GOV. DOCUMENTS
PROVINCIAL LIBRARIAN
VICTORIA B C

Hatchery Needs
LARGER QUARTERS
See Page 10

The Daily News

Hockey—Old
COUNTRY SOCCER
See Page 7

OL. 28. NELSON, B. C. MONDAY MORNING, MARCH 17, 1930 NO. 283

TRAIL BEATS SASKATOON

Woman Admits Pouring Lye on Girl

EALTHY FARM WNERS WIFE ACES CHARGE

arged With Doing Bodily Harm Following Attack Upon Young Maid

OULD DO ANYTHING TO MAKE AMENDS

l Frightfully Bruised, Burned With Lye, Still in Simcoe Hospital

SIMCOE, Ont, March 16—Mrs. rl Gould, of Vannessa, was ar-sted over the week-end by pro-ncial police, she was charged with ing bodily harm to Anne Mat-ews, 16-year-old domestic, who is hospital here frightfully bruised m head to foot wih severe burns her back caused by lye.

Mrs. Gould was admitted to l before Magistrate Gunton. The nd was furnished by her husband d she will appear for prelimin-y hearing before a magistrate March 21.

Mr. and Mrs H. E. Rodwell, aterford, with whom the home-ss girl sought refuge when life the Gould home became unbear-le, stated the girl was in a ter-ble condition when they took r into their home. She had left e Gould home and staggered eight iles over railroad ties to the odwell home, where she had been rmerly employed for two years.

rs. Gould stated her nerves had the sole cause of the occurrences the home.

Annie was a good girl", she said. l we treated her as one of the fam-She stole some things though and ld her I was going to write to Mr. er of the Children's Aid Society it it. She begged me not to. so idn't".

rs. Gould denies scrubbing the s back with lye. "Oh no, I never that," she protested. " but I did r some lye water over her."

e stated she was willing to do thing within her power to make nds. Mr. Gould, husband of the man and prosperous farmer of the rict, said he knew nothing about treatment suffered by the girl.

RST B. C. FOREST LANTATION STARTS NEAR CLOVERDALE

LOVERDALE, March 16—Commem-ing the inauguration of the first st plantation in British Columbia commercial lines, an interesting mony was held Saturday in the n timbers area, where the pro-cial government is establishing a nursery that will evenutally include acres.

he government was represented by hael Manson, M.L.A., for MacKenzie, rge A. Walken, M.L.A., for Van-ver, Col. Nelson Spencer, M.L.A. for ncouver and J W. Berry, M. L. A. Delta.

r Berry planted the first tree, Douglar Fir.

LVER CUP MINE AND MILL IS SOLD

VANCOUVER, March 16.— The azleton Mining Co., Ltd., has sold e Silver Cup mine and mill at azleton to the Omineca Mining d Milling Co., Ltd., according to a announcement by the Silver up management.

The purchasing company pro-oses to commence active mining erations immediately.

our Stores Burned, Town of Chilliwack

HILLIWACK, B. C., March 16—Fire y Saturday morning caused a loss mated at $75,000 when four stores sed in the Henderson block in the rt of the business section were troyed, together with their contents, le adjoining business premises suf-d from smoke and water.

NEWSY BRIEFS

ICTORIA, — Taxation plans, liquor islation, $9,000,000 loan bill, drugless ling legislation to come up in the ase this week, presumably the final k of the session.

HILLIWACK—Property loss of $75,- with insurance of $35,000 is the of Saturday's fire in the business tion. The owners plan to rebuild.

ONTREAL—A. A Heaps, Labor mem- characterized Montreal as "a dis-ceful city" and pointed to Winni-as a model of efficiency.

ONDON—Sir Frederick Field, Admir- promoted to first sea lard in suc-ion to Sir Charles Madden, re-ng.

EW YORK—Protestant, Catholic and ish religious bodies offer prayers inst religious persecution in Rus-

CONFERENCE NOT LOST

But Naval Delegates Have Not Achieved Actual Success; British and French Lighten Their Loads at Conference

LONDON, March 16.—The naval conference has not ended in failure, as many predicted, even if it has not yet achieved actual success.

The clouds lightened tonight after a four-hour discussion of problems between the British and French prime ministers and chief delegates, held at Chequers, the prime minister's country home.

"I am convinced we shall come to a satisfactory result," said Premier Andre Tardieu tonight. "The common work is going on."

Official communiques do not reveal that any of the points in dispute have actually been settled, but they indicate the impasse of the last few days has not ended in breakdown, that the delegates are to continue their task.

PACE TOO HOT IN INDIA

Gandhi Is Suffering From Excessive Heat; May Soon Abandon His March Through Indisposition; He Is 61 Years Old

LONDON, March 17.—(Monday)—Mahatma Gandhi as well as some of his volunteers on the civil disobedience march to the gulf of Cambay is suffering physically from his pilgrimage under the fierce Indian sun, according to dispatches from Bombay to the Daily Mail.

On arriving at the village of Madidad, Gandhi had to be revived by cold compresses, applied to his head, and his legs were thoroughly massaged with ointment.

Bombay dispatches to the Daily Mail express reported rumors that he may soon be obliged to abandon his march because of indisposition. The Mahatma is 61 years old.

22 YOUTHS ARRIVE AT AGASSIZ TO GO ON FARMS OF B. C.

AGASSIZ, B. C, March 16. — Twenty-two youths, eager and curious, the first contingent to reach British Columbia from England under the migration scheme, arrived at the Dominion experimental farm here Saturday. In the course of a few days they will proceed to farms in various parts of the province.

British Columbia is starting out in 1930 with 50 boys as her allotment. The remainder of the boys will have arrived shortly.

The scheme is a co-operative effort between the British, Dominion and provincial governments, employers and employees.

SOLLOWAY, MILLS COME UP BEFORE THE COURT TODAY

Trial of Brokerage Firm Heads Will Commence in Calgary Court

CALGARY, March 16—Monday morning the preliminary hearing of five criminal charges preferred against Isaac William Solloway and Harvey M. Mills, president and vice-president respectfully of Solloway Mills and Company, Ltd., will commence here.

Following their arrest they were brought to Calgary and first arraigned before Magistrate Sanders in city police court on January 15 when the five charges were formally read to them. The charges are: Common law charge of conspiracy to defraud the public; conspiracy to affect the market price of stocks; conspiracy to defraud the public; conspiracy to commit an indictable offence, to wit, gambling in stocks, commonly known as bucketing.

The first charge is a common law accusation, the second and third based on Section 444 and the fourth and fifth on Section 231, of the Criminal code.

Maximum penalties for the second and third charges are five years in jail and a fine of $500, for the fourth and fifth charges seven years imprisonment.

Both principals were released on bail, themselves furnishing $50,000 each and two sureties of $25,000 each.

It was stated by those representing the crown last night that approximately 35 witnesses, the majority being residents of the Calgary district, would be called during the hearing.

Mr. Mills has been in Calgary for some time and Mr. Solloway arrived in the city during the latter part of last week.

WELSH SINGERS ARE ROBBED, EDMONTON

EDMONTON, Alta., March 16. — Four watches, three fountain pens and the sum of $12 was the loot obtained here Saturday night in the dressing rooms of the Imperial Welsh singers, by petty thieves who entered the rear door of a local church when the concert was in progress and rifled the singers' pockets

The Welsh Imperial Singers had a similar experience in Saskatoon about a week ago.

U. S. SAILORS ARE INJURED IN CLASH WITH FILIPINOS

MANILA, March 16.—Fifty sailors of the United States navy and a crowd of Filipino civilians engaged in a riot at Kittele Field here this afternoon after a baseball game. Clubs and black jacks were wielded and stones and lead pipe were used as weapons during the melee in which five of the sailors were injured although not seriously.

SINK HUNDREDS OF TEST WELLS ON IDAHO SIDE

West Kootenay Company and State and Uncle Sam All Cooperate

Determination of the water table in the reclaimed areas in the Idaho portion of the Kootenay Flats is now under way as a cooperative undertaking of the Idaho reclamation department, the United States Geological Survey, and the West Kootenay Power & Light company, Lorne A. Campbell, vice-president and general manager of the big power company, stated in Nelson last night.

FOR COMMISSION

The data that will be obtained is expected to have a bearing on the attitude of the Idaho reclamation interests toward the application of the West Kootenay Power & Light company, before the international joint commission, for permission to build a control dam at Granite by which to store water for winter use and to get rid of it quicker in the high water season.

Altogether 300 test wells will be sunk in the dyked areas by April 1, Mr. Campbell stated. Of these 200 are now completed and the company is taking readings in them.

SHIP BEARING BODIES OF EIELSON, BORLAND LEAVES FOR SEATTLE

SEWARD, Alaska., March 16—Bearing the bodies of Carl Ben Eielson and Earl Borland to their final resting places in the United States, the steamship Alaska left here today for Seattle.

MISSING DIRECTOR OF HATRY GROUP JAILED

MILAN, Italy, March 16—At the request of the British authorities John Gialdini, missing director of the Hatry group of companies, which failed in London last fall, was suddenly arrested by Italian police last night Gialdini had fled to Italy just before the crash of the Hatry shares

The arrest, however, does not necessarily involve extradition Gialdini will probably be brought to trial in Milan

DE RIVERA IS FOUND DEAD IN HIS BED ROOM

Former Dictator of Spain Passes With Heart Attack, Paris

HAS BEEN IN POOR HEALTH SOME TIME

Dead Half Hour When Found; Had Six Years Supreme Power Spain

MADRID, March 16—Former Premier Primo De Rivera, who died in Paris today will be buried with the full military honors of a Spanish captain general who dies while in active command of troops,

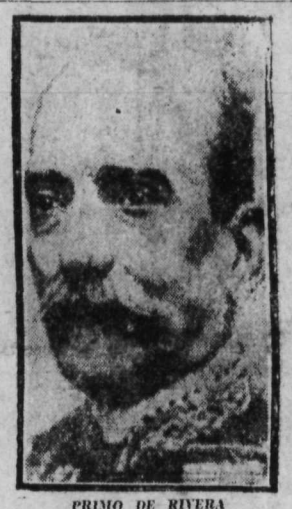

PRIMO DE RIVERA

according to plans formulated tonight.

All Spain was shocked this afternoon to learn of his sudden death.

(Continued on Page Seven)

CANON SCOTT PAYS TRIBUTE TO LATE COL. W. G. BARKER

QUEBEC, March 16—Cannon Frederick George Scott, noted Canadian poet and former chaplain with the Canadian corps in France, pays tribute to Lieut.-Col. W. G. Barker, V.C., who was buried at Toronto Saturday, in the following poem:

Up to the regions of battle,
Where broods invisible death,
On the broad white wings of morning
Fanned by the winter's breath,
Our comrade rose, light-hearted,
With eyes that gazed afar.
Till the arrow of fates bow struck him,
And he plunged like a falling star.
Then the victor soul flew upward,
Buoyant, courageous and strong,
To the ranks of the hosts who have conquered
And he thrilled at their deathless song—
The song of the welcome of heroes,
The song of the finished strife,
Where the wine in their cups is life.

SUMMER PASTIMES JOIN HANDS WITH THE WINTER ONES

Sports of winter and of summer mingled in Nelson yesterday.

In the category of ice sports were ice-boating, Lawrence Simpson being out with the flying cataraman that he and Rege Dill jointly own; skating, the lake being covered with skaters; hockey, which some of the skaters indulged in, and ice cycling, some bicycle riders being out on the ice.

The summer sports included golf, which was practiced by enthusiasts on the C. P. R. Flat; and swimming, though the dip in the lake taken by Howard Murphy, well known swimmer, was involuntary.

Practically the whole of Nelson's population was outdoors yesterday, enjoying the perfect weather, there being eight hours and 48 minutes of sunshine in the 24-hour period ending at 5 o'clock in the afternonn, while the official temperature in the shade rose as 48 degrees, after a night during which it dipped to 17.

Saturday's extremes were almost the same, being 17 and 46 degrees, while it was a day of bright sunshine on the whole.

Yesterday was practically windless, though on the lake there were a few wandering airs, that took the ice-boat along, with its load of youngsters. When there was no wind, it was propelled by boy-power, the crowds of attendant youngsters taking turns in pushing and riding.

DON SPEEDS HIS BRITISH RACER UP TO 200-MARK

Trials at Daytona Are Success; May Open Her Up Today

DAYTONA BEACH, Fla., March 16.—Kaye Don, British contender for the world's automobile speed record, sent his powerful Silver Bullet machine over the ocean speedway here Saturday at a clip of approximately 200 miles per hour in a practice run under poor weather conditions.

The driver, who expects to make an official assault upon the record of 231 miles per hour early next week, put his racer through two fast runs at low tide this afternoon with the visibility poor and the beach in only fair condition.

On his first trip south down the course, Don reached a speed of about 150 miles per hour, and on his return pushed down the accelerator to attain 198 miles. The official timing apparatus was not set for the test runs, but Don announced afterward that his tachometer showed those readings.

HANDLED IN FINE SHAPE

"The machine handled beautifully, and did everything I wanted it to," said the driver, after his car had been towed back to the garage. "I was surprised that it managed so easily. I had not intended to do quite the speed I did, but I could not resist the opportunity to give it a thorough test. The acceleration is terrific, and I am very, pery pleased with the whole thing."

Don expects to take the car onto the beach again Monday, and if the course is in good condition, probably will make his official assault upon the record held by Sir Henry Segrave, his fellow countryman. He hopes to attain at least 240 miles an hour.

Former C. N. R. Clerk Gets Nine Months on Theft Charge in North

PRINCE RUPERT, March 16—Wilfred Jackson, former Canadian National clerk was sentenced to nine months at Oakalla jail for theft and issuing a false cheque by Judge Young. Jackson's total shortage exceeded $600.

SMOKE EATERS SECURE TWO-GOAL LEAD, FIRST GAME, SASKATCHEWAN

Kendall, Houbregs and "Dub" Mackie Get Trail Counters

SASKATOON GETS GOAL, SECOND

Fastest of Games; Saskatoon Defense Men Lax

SASKATOON, Sask., March 16. — In one of the fastest games seen on local ice this season, Trail Smoke Eaters, British Columbia champions, defeated Saskatoon Quakers 3 to 1 in the first game of the second round of the Western Canada Allan cup series at the Arena rink here Saturday night. More than 3,000 fans attended the match, the first Allan cup game in Saskatoon for years. The second game will be played here tomorrow.

Taking advantage of all the breaks, the visitors scored all their counters in the first period. The Saskatchewan champions secured their counter in the opening minutes of play in the second. There was no scoring in the third period.

Carl Kendall scored the first Trail counter when he stole the puck from Klein, who was circling in front of his own net and pulled Kearns out of position to dent the twine.

Houbregs, the Smoke Eaters' big blond defence man, bagged their second counter less than five minutes later on a shot from the left boards at the blue line. The puck caught the inside of the Saskatoon goalie's pads and slid into the net "Dub" Mackie completed the scoring for Trail by grabbing a loose puck at the right of the Quakers' net, skating in on the net and shooting the puck over Kearns' head when he came out on his knees to block the shot.

"Toad" Klein, Saskatoon's youthful center, scored the prettiest goal of the evening when he grabbed the puck near center ice, split the Trail defence and skated in on Garland to score.

While Trail's second goal was more or less the "gift" variety, failure of the Saskatchewan defence men to clear loose pucks in front of the nets, and the forwards' habit of circling in front of their own citadel when in possession of the puck, were the main reasons team last night. To this of course sons for the downfall of the local can be added the fact that the visitors were naturally not slow in taking advantage of any lapses on the part of the Saskatchewan representatives.

LINEUPS

Saskatoon		Trail
	GOAL	
Kearns		Garland
	DEFENCE	
Wilson		Reddick
Lake		Houbregs
	CENTER	
Klein		Kendall
	WING	
Scharfe		Brennan
Burnie		Hazzard
	SUBS	
Watkins		A. Mackie
Downie		D. Mackie
McQuarrie		Wheatley

Referee—Dr. Eddie Nagle, Saskatchewan.

SUMMARY

First period—1, Trail, Kendall, 1:55; 2 Trail, Kendall, 4:10; 3, Trail D. Mackie, 5:05.

Second period—3, Saskatoon, Klein, 2:01.

Penalties—Kendall, Lake.

Third period—No score.

Penalties—Downie, Houbregs.

BRITISH COAL MINE WORKERS SEEK ACTION

Declare Government Not Bold Enough in Pushing the Bill

COLLIERY OFFICIALS ARE DIVIDED NOW

Miners' Federation Urge Drastic Action if Bill Defeated

LONDON, March 16.—The coal miners want action. They believe the Labor government has not been bold enough in pushing its Coal Mines bill, the bill which is to carry out the Labor party's election promises of reduced hours for the miner and stabilized wages

But the bill, one of the most important measures ever brought up at Westminster, has already cost the government one parliamentary defeat. It comes up again on March 20 and there is every possibility that the government will again find itself in a minority.

Colliery owners are themselves divided. Acute differences in the ranks of the coal owners have hitherto been known within only a small circle. Now they have become the subject of open discussion. It is announced that owners representing all the important coal fields, except four counties, have jointly passed a resolution strongly opposing the whole bill.

COUNTER-MOVEMENT

The counter-movement among the coal owners has been launched as an association which is the administrative body of the "Five Countries' scheme", on which part one of the bill, dealing with marketing arrangements and regulation of output, is broadly based. The owners of collieries in Lancashire, Korkshire, Nottinghamshire, Derbyshire and Warwickshire, along with one or two other midland districts, are in the scheme and they support the bill mainly on their experience in the operation of their marketing areas. The "Five Countries scheme" has already achieved satisfactory results in comparison with the result of the county, and this body of owners produce at least one-third of the total coal output.

A. J. Cook, the militant secretary of the Miners Federation of Great Britain, makes a further threat of drastic action in the event of the defeat of the Coal bill in parliament this week. "I have done my best to secure a peaceful settlement in the mining industry, but our claims have been largely ignored, and our patience has been abused," declares Clark.

MAY CUT LIQUOR PRICES IN B. C.

VICTORIA, March 16—The government of British Columbia is considering a reduction in price of liquors, Attorney-General Pooley stated in the legislature. The attorney-general also said that the increase in profits which the province was getting from its liquor sales was not from increased consumption by residents of the province but from tourist trade from the United States.

LONE BANDIT GETS $5000 IN OTTAWA

OTTAWA, March 16—A lone bandit held up a branch of the Banque Canadian Nationale, here Saturday morning and escaped with approximately $5,000. A junior clerk, sole occupant of the bank when the bandit entered was forced to stand with his face to the wall with his hands above his head while the bandit ransacked the cashier's till and safe, then making his escape.

HERE'S ONE MAN WHO APPARENTLY TURNED IN GRAVE

MEXICO CITY, March 16.—Dispatches from Tampico to La Prena said today that exhumination of the body of Angel Trapaga, Spanish millionaire and former consul at Mexico City, showed that the body was turned face downwards and it is believed that he was buried alive by mistake. The man's relatives fear that he regained consciousness in the coffin after burial and finally died of asphyxiation. The body was exhumed for transfer to a vault belonging to the family

VANCOUVER, March 16 — Missing since last Monday when he was last seen alive, the body of John C. Jones, 45, night watchman, at a North Vancouver saw mill, was found today near the mill premises. Police say he had been drowned.

THE WEATHER

Synopsis of weather conditions—The barometer remains high over northern British Columbia and fine weather is general eastward to Saskatchewan; snow has fallen in Manitoba.

	Min.	Max.
NELSON	17	48
Nanaimo	37	56
Victoria	37	55
Vancouver	30	52
Kamloops	22	48
Prince George	12	50
Estevan Point	30	53
Prince Rupert	34	42
Dawson	10	16
Seattle	36	51
Portland	40	64
San Francisco	46	53
Spokane	30	54
Los Angeles	46	58
Penticton	24	46
Vernon	18	46
Cranbrook	12	41
Calgary	8	40
Edmonton	12	36
Swift Current	14	44
Prince Albert	26	32
Qu'Appelle	12	28
Winnipeg	24	30

Forecast: Nelson and vicinity—Continued fair and little change in temperature.

THOUSANDS UPON THOUSANDS VIEW COLONEL W. G. BARKER'S FUNERAL; PLANES HUM OVERHEAD, TORONTO

TORONTO, March 16.—The north wind paused, bereaved, Saturday, to listen and mourn. It heard the staccato command, the thudding of many martial feet and the slow, sob-bringing rythm of the Dead March in Saul. It heard the summons of a volley and it yielded the body of a son to earth—the body of Lieut.-Col. William G. Barker, V. C., D. S. O., M. C., who helped to write large the name of Canada in the air annals of the war.

Thousands upon thousands lined the funeral route, crowding the streets and flocking to the roofs as the stately cortege passed. First came a detachment of 50 bluecload airmen from the Camp Borden camp, marching slowly, with arms reversed and faces set. They were those who knew the perils of the air. Then followed the firing party and the band of the Scottish regiment. The coffin was carried on an aircraft tender and trailer, draped in the Union Jack, and on it was the hat of the ace.

Then walked the mourners, relations, and the Hon. W. D. Ross, Lieutenant-Governor of the province. There followed the Hon. James Malcolm and the Hon. Dr. J. H. King, ministers of the federal cabinet, Major-General A. G. L. McNaughton, chief of the general staff, and the heads of the Toronto military district. Among the pall-bearers was Major William McDowell, V. C., and the rest were leading flying officers.

Six planes droned overhead, dropping rose petals as they went, vastly different missiles from those of deadly war. They flew under a sunny, cloudless sky, on a perfect flying day—a day fit to see a comrade go to his long, last home.

An hour before the ringing word was given and the cortege left the St. Clair avenue home of Col. Barker, the crowds began to assemble. When the zero hour came they were lined six and seven deep, while motor cycle men and horsemen kept the path started there was an air of tenseness clear for blocks. As the procession and as it passed, the great, solemn notes of the final march seemed to creep into the soul. There were many sobs. Men stood and quivered with their grief and women broke down.

Six holders of the Victoria Cross marched in the procession. They were Major McDowell, Collin Barron, Walter Rayfiell, Captain G. R. Geary, Tommy Holmes and H. H. Robson. In the two-mile line of fours were units of the Toronto garrison, the Canadian machine gun corps, Mayor Albert Wemp, a former war time pilot, members of the provincial cabinet, and many officers and men in mufti—representatives of at least a score of regiments.

The street of the down-town city had almost the aspect of a city of the dead, comparatively deserted as the Saturday afternoon thousands lined the route of the airman's funeral. The note of tragedy was in the air, as the wind was hushed and the body of the still youthful hero, who, a few days ago, was flying with his gay and debonair smile, was carried along the streets.

Rooms With Running Water
Private Baths Adjoining

THE HUME

GEO. BENWELL, Prop.

The Premier Hotel of the Interior

HUME—C. Williams, L. H West, J. S. Burton, T. R. Nickson, R. Hall, F. R. Archibald, W. R. Minnis, R H. Rutlier, T. Avikt, S. H. Kerr, Vancouver, Mr. and Mrs. E. H. Cathain, L. Burkett, Kaslo, F. Latham, H. J. Levenque, R. McLeod, H R. Lauriente, Trail, J. R. Yorkston, Procter, J. H. Vanderhpot, Westley, G. W. Vennels, J. W. McLeod, A. T. Wood, Mrs. J. Skene, O. H. Walby, Winnipeg, G. Atkinson, D. Kert, W. MacKay, Montreal, G. D. Skott, E. Purkis, R. J. Kennedy, Toronto, H. Hanlay, Nickson, B. Foley, Edmonton, A. Long, H. W. Ashby, Victoria, Mr. and Mrs. C. B. Brown, Barrie, L. Roberts, P. D. Crerar, Calgary, H. V. Crawford, Schenectody, N.Y., H. M. Murray, Salt Lake, J. S. Flint, J. M. Robertson, New Denver, C. Wood, C. Oskome, E. Vallave, Hamilton, L. A. Campbell, Rossland, E. Maizzo, E. P. Smith, Kaslo, Mrs. H. R. Nickson, Cultus Creek, G. H. Hales, Grand Forks, D. McSwan, D. McFarlane, West Robson, J. White Procter, Mr. and Mrsr. C. Young, Farron.

Where the Guest Is King

THE SAVOY

NELSON'S NEWEST AND FINEST HOTEL
MANY ROOMS WITH PRIVATE BATHS OR SHOWERS

J. A. KERR, Prop.

SAVOY—Mrs. R. Price, Rossland, Miss M. Aksitsin, Nakusp, G G. Weber, J. N. Browning, A. C. Hampton, Vancouver, B. E. O'Neail, Tarrys, V. Erivkson, Salmo, W. Birdsong, F M. McCarthy, Spokane, W. E. Luscher, L. McKenzie, B. Bourgeois, E. Bourgeois, S D. Owens, Westley, F C. Curren, Mr and Mrs. C. J. Lees, J. S. Shaven, Trail, J. Willis Grand Forks, N. Nichols, Midway, L. Andeen, Kitchner, Mrs. C. King, Kimberley, E. Nelson, Nelson, A. Cuthbert, Y. S. Phillips, Winnipeg.

Queen's Hotel
THE CENTER OF CONVENIENCE
Hot and cold water in every room
Steam Heated
A. Lapointe, Prop.

QUEENS—P. Raloner, Trail, R. Taylor, E. Hayes, Salmo, J. Rousseau, Tarrys, W. A. Hutty, Brilliant, R. Green, M. Tulanris, Sidar, J. Hebert, C. Louf, J. P. Youfir, Cranbrook, H. P. Anneber, J. W. Yield, Taber, H. Steiner, Pullman, Wash., J. Kempt, Innis Falls, J. E. Henry, Creston, J. Sckli, South Slocan.

New Grand Hotel
A Modern Brick Building
616 Vernon Street, Nelson, B. C.
Hot and Cold Water and Telephone in all Rooms
Steam Heated Throughout
Rooms by Week by Rate or by the Month
P. L. KAPAK, Prop
European Plan

NEW GRAND—W. Duncan, W. H. Houston, Trail, G. Dumont, Metaline Falls, P. Osachow, Winlaw, E. Jones, M. Bygrant, G. P. Scott, J. Williams, Nelson, J. Marsund, W. Ogeskivich, Bonnington, C. R. Veves, J. Cravant, Vancouver, G. Lodge, Robson, Mr. and ter, L. Zupan, F. Sulintich, Princeton, H. Basil, Calgary, Alta.

Occidental Hotel
The Home of Plenty
765 Vernon St. Phone 587L
H. WASSICK
Fifty Rooms of Solid Comfort
Headquarters for Loggers and Miners

Madden Hotel
Steam Heated Rooms by the Day Week or Month
Every consideration shown to guests
Cor Baker and Ward Sts., Nelson

MADDEN—A. Dawson, D. McNeil, Trail, K Campbell, Beasley, J. Motternwell, New Denver, D. Samorodin, J. Orekoff, Slocan City, P. Nunn, J. Nowlin, H. Lindinan, T. Dohl, Procter, A. McDonald, H. King, T. King, Montreal, B. Gridstrom, Nelson

DOUGLAS HOTEL
Rooms and Baths
E. L. and A. GROUTAGE, Props.
Steam Heated Throughout — Hot and Cold Water
Box 608 — Phone 263
TRAIL, B. C.

The Royal Cafe
CLASSIC RESTURANT
Refinement and Delicacy Prevail
OPEN DAY AND NIGHT
Special Dinner 11:30 to 2:30 ——35c
Supper 5:30 to 8 ——35c
We specialize in Chop Suey and Noodles
Phone 182

HOTEL ARLINGTON
Centrally Located
Trail B. C.
A. P. LEVESQUE, Prop.

CRESTON TAX RATE SET AT 12 MILLS

Barber Asks Amendment Closing Bylaw; Library Asks for Help

CRESTON, B C., March 16.—The hands of the town clock were considerably "ayont the 'twal" before the regulation motion to adjourn was reached at the March session of the village council last evening. The chairman, F. H. Jackson, presided, with Commissioners Dr. Henderson and T. M. Edmondson in attendance.

A considerable part of the lengthy session was taken up with consideration of correspondence, which dealt with a great variety of subjects including a letter from A. E. French asking for an amendment to the Hours of Closing by-law, which would close barber shops at 6 p.m., except Saturday evenings. Mr. French and Mr. Winchcombe, who operate the local tonsoral parlors, will be asked to attend the April council meeting to fully discuss the matter..

TEN FIREMEN

W. G. Hendy, secretary of the reorganized fire brigade, wrote stating the brigade of 10 members is made up of Matt York, chief; Ardrey Wilson, vice-chief; W. G. Hendy, secretary, and M. R. Joyce, S. Steenstrup, A. H. McKay, Albert Davies, Jr., M. J. Boyd, J. P. Johnston and E. Winchcombe. The clerk will inform the brigade that the council is prepared to confer with the fire fighters provided all the gentlemen mentioned have agreed to serve as firemen.

C. O. Rodgers wrote notifying that he would look to the council to reimburse him for all expense he is put to in connection with the flooding of the lot at the rear of the theatre, the flooding being due to the removal and filling in of a culvert that formerly carried off the surplus water at that point.

Consideration will be given the request of the agricultural association for a grant of $250 to carry on the 1930 exhibition.

TWO DELEGATES

To open proceedings the commissioners had visits from two delegations.

Mrs. J. W. Hamilton and W. J. Truscott appeared in the interests of the public library, asking for a cash grant to enable the library to carry on.

Frank Putnam, Roy Telford and M. R. Joyce appeared in the interests of the baseball club asking that the commissioners make some needed improvements on the fair grounds to put the diamond and outfield in good playing shape, as well as work on the grandstand to make it safer for occupancy by spectators.

The baseball delegation was promised consideration, and during the evening the commissioners disposed of the library matter by deciding to build shelving to store books; to give a cash grant when deemed necessary, and providing the membership warrants it.

TAX RATE 12 MILLS

The necessary by-law was given the required three readings fixing the 1930 tax rate at 12 mills.

Mrs. Fransen will be paid $70 for a 10-foot strip of land to complete the upper end of Vancouver street, and the commisioners will interview Axel Anderson in an effort to purchase an extra 10 feet frontage on Vancouver street so as to be able to make that street a uniform width its full length.

The clerk will write the makers of fire sirens to secure a price on one of larger size than the one now in use, and to see if an exchange can be arranged. A notice is to be published notifying dog owners that the license fee is now overdue and that legal steps will be taken to collect if fees are not immediately paid.

The accounts for February were but $134, of which $57 was for electric street lights.

Clean up day was set for April 9th. Some 200 feet of corrugated culvert will be ordered for 1930 use.

The clerk is to write C.P.R. divisional superintendent, T. R. Flett, asking for a conference with reference to needed improvements to the railway crossing at Third street.

MEN'S WEAR
BETTER QUALITY
FOR LESS MONEY
Chas. Morris Ltd.

"Do women with maids have lovelier hands?"

{Below} Actual photograph of the lovely hands of a woman who does all her own work—gives her hands the simple beauty care described below.

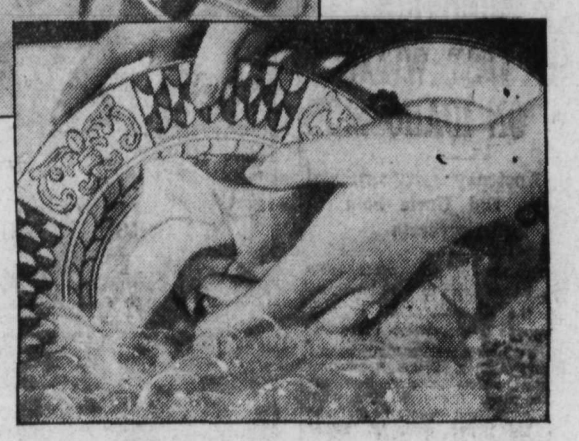

{Above} Hands of a woman whose 3 maids relieve her of all housework. {Actual photograph}.

We asked

305 Famous Beauty Shops . .

"Can you tell from looking at a woman's hands whether she does her own work?"

We put this question to the experts in 305 of the finest beauty salons in the country . . . here is their answer—

"With all our experience we *cannot distinguish* between the hands of the woman who has servants to do all her work and the hands of the woman who uses Lux in her dishpan. Lux gives real *beauty care.*"

Isn't it wonderful to know that *right in your dishpan* you can have beauty care for your hands? . . . that Lux for all your soap and water tasks means hands as truly lovely as those of the woman of leisure and wealth?

Here is the reason—Lux suds are so very gentle and bland they protect and soothe the precious *beauty oils* of the skin . . . keeping busy hands smooth, white, adorably young looking.

And remember—this beauty care costs almost nothing! *Lux for your dishes costs less than 1c a day!*

The wisest, most inexpensive beauty care known . . . Lux in your dishpan! Keeps your hands lovely for less than 1c a day!

Lever Brothers Limited, Toronto
Soap makers by appointment to their Excellencies the Governor-General and Viscountess Willingdon

7769

FERNIE HONOR ROLL LIST IS ANNOUNCED

FERNIE, B. C., March 16. — Fernie public school honor roll for February is:

Division 1.—Agnes Peterson, Marian Emmott, Gordon Muirhead.

Division 2.—George Lancaster, Frank Butala, Evaristo Fiorillo, Douglas Lowe, Steve Serek, Erman Fiorillo.

Division 3.—Margaret Bernott, Harry Ward, Dan Butala, Helen Fetzko, Tom Bennett, Palmina Perri.

Division 4.—Garth Wade, Elizabeth Jakubiec, Bernard Moffatt, John Milton, Lillian Milton, Catherine Dolstra.

Division 5.—Rowland Harrison, Alec Pietrosky, James Tully, Mike Wakulchuk, Pauline Damour.

Division 6.—Billy Lancaster, Norman Emmott, James Hunter, Mary McNeil, Dorothy Cummings, Harry Greene.

Division 7.—Walter Woodhouse, Violet Jakubiec, James Mellor, June Schupe, Sybil Fitzgerald, Jessie Britney.

Division 8.—Nadine Redman, Mary Mogielka, Nina Slavinski, Katie Timchuk.

Division 9.—4A, Josephine McNally, Irene Hamer, Harry Hunter, Mike Minchuk, Louise Gates; 5B, Harriet McLaren, Joan King, Thomas Welch, Paul Salanski, Harold Peterson, and Otto Regits.

Division 10—4A, Clife Beale, Minnie Muirhead, Conley Osborne; 4B, Guida Beale, Miriam Harrison, Bobby Frearson.

Division 11—4B, Sheila Moffatt, Tom Alexander, Lloyd Phillips; 3A, Ethel McGladrey, Hazel Possey, Kathleen Hockley.

Division 12—3A, Anna Fabi, Muriel Hunter and Edith Rewers, Mary Perri; 3B, Catherine Fetzko, Jack Bean, Dorothy Davidson, Joe Stropky.

Division 13.—2B, Jean McKeown, Carmeline Guzzi, Mary Gates; 2A, Jim Alton, Kenneth Whitelaw, Florence Perri, Violet Hockley.

Division 14—1A, Jack Stainsby, Donald Walker, Irene Milton, Andy Forsythe, Irene Kuski; 1B, Molly Lancaster, Bert Britney, Muriel Robson, Earle Walde, Robert Adamson.

Division 15.—3B, Frank Kopchiak, Fred Baker, Kathleen Ashmore, Albert Beastall; 3A, Emlyn Matthews, Kenny Burt, Jim Doyle; 4B, Arthur Deman, 4B, Annie Matthews.

Division 16.—2A, Joe Kopchiak; 2B, Louis Bax; 1A, Sidney Ward, Cecil Boardman, Billy Ferguson; 1B, Stanley Mellor, Daphne Rhodi.

Division 17.—3A, Sophie Zuffa, Olga Warshawsky, Velma Manning; 3B, William Herchuk, Gladys Raven, Dorothy Cole; 2A, Victoria Puppin, Tom Phillips, Victoria Marasco.

Division 18.—2B, Geoffrey Hunt; 1B, Agnes Kubinec; 1A, Edith Reid, Jean Harrison, Alma Peters, Hilda Herchuk, Jean Kappel.

Percentages of attendance are:

Division	Enrollment	Percentage
1	36	95.22
1	36	97.36
3	48	91.5
4	44	95.9
5	36	93.12
6	43	95.3
7	43	94.20
8	43	98.83
9	37	87.33
10	37	88.10
11	36	87.5
12	37	89.52
13	44	87.95
14	43	90.8
15	30	93.58
16	30	90.5
17	40	90.06
18	38	87.78
Average	41.5	91.64

YMIR NOTES

YMIR, B. C., March 16—Mr. and Mrs A. McDonald entertained at a card party recently. Mrs. C. Lamadee, Mrs. McDonald's mother was the guest of honor. First prizes went to Mrs. C. Lamadee and the superintendent of the Goodenough mine. The guests were Mr. and Mrs. E. Daly, Mrs. M. Peters, Mrs. C. Lamadee, Miss Clara Turner, Mr. and Mrs. A. McDonald. Five hundred was the game played. Dainty refreshments were served by the hostess, Mrs. C. Lamadee cut the ices.

Mrs. McEwen of Salmo was a Ymir visitor for a short time on Thursday.

J. V. Hughs of Wild Horse camp was a Ymir visitor on Friday.

V. Anderscn has returned home from the Kootenay Lake General hospital.

S Verigin of Rotters camp spent Thursday at his home here.

F. W Holdsheimer manager of the Howard mine spent Thursday in Ymir.

A. McDonald of Goodenough mine visited at his home here on Wednesday.

TO LIVE AT ROCK CREEK

ROCK CREEK, B. C. March 16—Nathaniel Robinson, one of Bridesville's old time farmers, has taken up his residence at Rock Creek. He intends to live on the old Pittendrigh ranch.

GROUND HOG SEEN, ROCK CREEK

ROCK CREEK, B. C. March 16—A ground hog was seen by the road crew in the slide rock by the Rock Creek depot. The crew was hauling lumber from the station, for the new brideg at Kettle Valley.

CLUB DAY, SOUTH SLOCAN

SOUTH SLOCAN, B. C. March 16—No. 33 Plant Badminton Club held the weekly club day on Thursday. Mrs. E. Watts and Mrs. T. Corner were hostesses and served a very nice supper.

PASSMORE, B. C. March 16.—W. E. Perry was a business visitor to Winlaw and Appledale Friday.

GYPSUM RESOURCES AT WARDNER MAY BE DEVELOPED SHORTLY

New Head Sales Organization of Gypsum Company Makes Announcement

"The first step in extension plans is aditional developmet of the rich gypsum deposits at Falkland, B. C. to provide raw material for the mill now in course of construction in Calgary. It is expected that this will be followed, within a short time, by further development of gypsum resources at Wardner and the Crow's Nest Pass," stated G. Johnston, who recently arrived in Vancouver to head the provincial sales organization of Gypsum, Lime & Albastine, Canada, Ltd.

British Columbia, Mr. Johnston also noted, is an important factor in the export business in building materals which is of steadily increasing importance.

BALFOUR NOTES

BALFOUR, B. C. March 16—Mr. and Mrs. Draper of Crawford Bay were recent visitors to Balfour.

John Maloney of Harrop spent a day in Balfour the guest of Mr. and Mrs. W. Blewer.

Tom Brenilson left for Trail on a business trip.

Leightone Cook, teacher of Balfour school, has resumed his duties after being absent a few days through an accident.

Dan Boyd has returned to his duties after sending a week at his cottage at Balfour Beach

Mr. ad Mrs. Hoskins motored to Balfour on Sunday last, to visit his parents, Mr. and Mrs. John Hoskins, Miss Alberta Cook and Howard Murphey motored to Balfour recently.

Henry McMilbian spent Tuesday in Nelson.

ANOTHER WORKER HAS FALL FROM BRIDGE AT KETTLE VALLEY

ROCK CREEK, B. C. March 16—Another accident happened on the building of the new Kettle Valley Bridge. Harry Blakeman of the Nicholson Creek, while helping Sherman Warnock to place one of the footboards to walk on; pulled the board out of Shermans hands, who was about to nail the end to one of the beams.

Having no support to rest on, he tipped down and fell into space with Blakeman astride it, falling 70 feet to the open river. As he struck the water, his head came in contact with a piece of timber which cut him badly across the forehead. After he was rescued he was rushed to Greenwood where Doctor Wood stitch the gash in his forehead so he could return home.

REPORT SOME MINES AT CAMP McKINNEY TO OPEN IN SPRING

ROCK CREEK, B. C. March 16—It is reported on good authority that some of the mines at Camp McKinney are to be opened up again this spring. Work of pumping the mines free of water will begin as soon as possible. A road has been broken through the deep snow, by the local foreman. It leads to Camp McKinney, making it possible for motor cars to reach that old town.

SOUTH SLOCAN

SOUTH SLOCAN, B. C. March. —Mrs. J. Kay and Mrs. C M. Kay of the Kerr apartments Nelson spent Wednesday here, the guests of Mrs. H. Wood.

E. Bowkett was a business visitor in Nelson on Friday.

Mrs. F. Scott and her daughter Moncella were visitors in Nelson on Friday.

Mr. and Mrs. W. W. Bennett and little son Bobbie spent Thursday in Nelson.

Miss Edna Watts who is attending High school in Nelson is home for the week end.

CHANGEABLE WEATHER, SLOCAN

SLOCAN, PARK, March, 16—The weather has been very changeable here, for the past week. Below freezing temperature, rainy days, snow flurries and sunny weather have all been experienced. The ground is practically bare, and robins, blue birds and blackbirds have been seen which makes resident think the spring is really here.

During the last three or four days, radio reception has been excellent.

RETURN TO SLOCAN PARK

SLOCAN PARK, Mar. 16—Mrs. Storbo and family who have been living at Zincton for the past three years have returned to their ranch here, for the summer.

SCALING LOGS, ROCK CREEK

ROCK CREEK, B. C. March 16—Ted McArthur, saw mill proprietor of Midway, is busy scaling logs in Rock reek, before the high water comes and starts them moving down the river to the saw mill.

Painful Boils One After The Other Broke Out On Arms

Miss K. Rudd, 1100 Victoria Drive, Vancouver, B.C., writes:—"About a year ago I was troubled with boils. They broke out on my arms, and no sooner was one healed than another would come to take its place. I suffered great pain with them, and tried different medicines and ointments, but they did me no good.

"I was advised to take

BURDOCK BLOOD BITTERS

and, my, what relief I got; soon my skin was as clear as before."

Put up only by The T. Milburn Co. Limited, Toronto, Ont.

THE GUMPS—TWO DREAMS

Backache

Can Be Stopped often in a few hours. If you are losing pep, health and strength from Getting Up Nights, Backache, Bladder Weakness, Burning, Leg or Groin Pains, or Rheumatic Aches, why not try the Cystex 48 Hour Test? Get Cystex (pronounced Siss-tex) today at any drug store, for only 60c. Monday back is you don't soon find pains gone, sleep fine, feel younger, stronger, and full of pep.

CRANBROOK DAIRIES ALL UP TO THE MARK

Report at City Council; Only One Fire Call in Past Month

CRANBROOK, B. C, March 16.—The regular meeting of the council was held in the council chambers Thursday and Aldermen Scott Flowers, Jackson, Attridge and Collier present.

G. T Moir was present and addressed the council to ask for a grant of 500 to put the new athletic grounds secured by the Cranbrook Amateur Athletic association in shape for the summer's program. He also applied for the rental of the Arena rink for the season 1930-31 On motion of Aldermen Collier and Attridge, Mr. Moir's requests were held for consideration at a special meeting of the council.

A letter from the Cranbrook board of trade, asking for a grant equal to the light account for the mineral specimen case on Baker Street for the year 1930, was read The request was granted on motion of Aldermen Attridge and Collier. Alderman Jackson moved and Alderman Flowers seconded that the light committee arrange to have a switch installed in the mineral specimen case so that the lights can be turned off, and that the mayor arrange with the police to have the lights turned off at eleven o'clock each night

BACK FERNIE RESOLUTION

A letter from the mayor of Fernie was read in which he asked the Cranbrook council to support a request to the federal government at Ottawa for a subvention of freight rates on coal from Alberta and eastern British Columbia points to Manitoba It was decided, on motion of Alderman Attridge and Flowers, that this request be approved and supported.

A letter from H. E. Briggs was read in which he claimed damages to his residence on his property in Block 27, Armstrong avenue, said to have been caused by water from a break in the system near his property, said water having run along his service pipe and into his basement. It was decided, on motion of Alderman Scott, and Attridge that Mr Briggs be advised that the city cannot accept responsibility for claims of that nature.

A letter from Squadron Leader J. H. Tudhope of the Air Service department at Ottawa, regarding the available area to be adequate in addition to the present airport site, was read. The matter was left in the hands of the city superintendent to prepare the plans requested.

MEET WITH SCHOOL BAORD

A letter from the secretary of the school board, advising that a meeting was being held on Saturday for further consideration of the purchase of the Christian property near the public school, was read The mayor and chairman of the finance committee were appointed a committee to meet with the school board and report back to the council

The estimated expenditures of the school board as presented was read. It was that these be held for consideration at the special meeting on Saturday evening.

The finance committee presented accounts amounting to $12,812.17. These were approved and ordered paid.

Uder health and relief Alderman Scott stated that he was asking for a further detail account from the Cranbrook Relief society. Mr. Scott also referred to the case of a woman who, with her husband had been staying at the Cranbrook hotel, and had apparently been abandoned by her husband. He stated that the Cranbrook hotel was asking for the payment of their board bill. It was decided, on motion of Aldermen Jackson and Flowers that the city cannot accept responsibility for board bills incurred by the parties.

DAIRIES IN GOOD CONDITION

Dr. Rutledge, dairy inspector, reported all dairies serving the city to be in good condition. A few suggestions of improvements had been made by him on his monthly rounds of the stables. There are now six dairies supplying milk to the city In the tests submitted all the dairies came within provincial government requirements.

Mr. Hall's report for the city lighting department stated that eleven service wires had been cut off for arrears during the month, with four of these still off. Twenty street lights had been renewed and one re-wired Six meters had been changed. The old fire sirens had been taken down, with wires on Norbury Avenue to same.

During the month of February 175 water services were thawed by electricity and extra thawing machine being erected, and later dismantled

The consumption of electricity for the month was 87,600 K.W.H. as against 75,800 for the month of February, 1929

ONE FIRE CALL

The report of the Fire Chief showed only one call during the month, that coming at 10 p.m. from Room 12 in the Cross Keys hotel, where the inmate had apparently gone to sleep smoking a cigarette which had set fire to the bed clothes. The fire was extinguished with chemicals the damage amounting to about 25 dollars. Building and effects were covered by insurance.

Five places in the city had been ordered to clean up refuse. All theaters and places of amusement had been visited.

For the works committee the city superintendent reported 30 water service orders attended to; seven leaks repaired, 21 hydrants thawed with steam, three defective hydrants repaired, 175 frozen services thawed by electricity.

Supply conditions at the city reservoir have remained sufficient to meet the demand since February 10 The run-off at present is approximately 200,000 gallons per day.

Deliveries by tank wagon are still being made four times weekly to 15 houses in Slaterville section, where pipes were damaged and the supply shut off.

Extensive blockage in the north Baker lane sewer from Fenwick avenue to the hospital have been cleared, and repairs made in sections near the Cranbrook Foundry.

WRECKING FIRE HALL

Work is proceeding in the wrecking of the old fire hall. It is the intention to use materials taken from this building to erect tourist cabins in the tourist park, these to be ready for the beginning of the tourist season.

Five building permits were issued during the month of February, with a value of $6400

Only one tender was received for the street cleaning for 1930, this being from the City Transfer and Warehouse company for $1540 It was moved by Aledrmen Jackson and Attridge that the tender be accepted if specifications submitted by the city superintendant be accepted. On motion of Aldermen Jackson and Collier it was decided that in future all calls for tenders for city contract work be put in at least one issue of the local press

Aldermen Jackson and Attridge moved that in future all uncollectable accounts be submitted to the finance committee before being written off and that the finance committee, after considering same, report back to the council

PROPERTY FOR SALE

Regarding the old power house property it was decided that the city clerk be authorized to advertise the power house property for sale, and that James Kerrigan & Co. and the Scott Fruit company be communicated with in the matter.

Regarding the sewer stoppage on the north Baker lane, Aldermen Jackson and Scott moved that the city clerk write the hospital and all hotels and restaurants requesting that care be taken to avoid obstructions being placed in the city sewerages.

It was decided to discontinue city water delivery after March 31.

Bylaw 477, cited the "Hypothecation of Debentures Issue Under Bylaw No. 472 Bylaw" received its first, second and third reading.

POULTRYMEN!

We can supply you with CANMORE BRIQUETTES and PETROLEUM COKE for your Brooder Stoves

These fuels are without doubt the most enconomical to use.

Their steady, even-burning qualities permit easy regulation and warmth.

WEST TRANSFER CO.

Phone 33 P. O. Box 116

THE

PEDICORD HOTEL

Your Spokane Home

"Where Canadians Are Among Friends When in Spokane."

The only hotel in Spokane with FREE BUS service and our own garage adjoining. Barber Shop, Cigar Store and Cafe. Complete service under one roof.

JOE PEDICORD, Manager

209 TO 219 RIVERSIDE 208 TO 218 SPRAGUE

SPOKANE, U. S. A.

"Thanks a Lot, Everybody!"

VOTES FOR REAL MUSIC

1,785,229 Join MUSIC DEFENSE LEAGUE In Sixty Days

THE public wants real music in the theatre.

Within sixty days after formation of the Music Defense League was announced in newspaper advertisements (January 13), 1,785,229 citizens of the United States and Canada had joined it in protest against the substitution of mechanical music for Living Orchestras and Organists in the Theatre.

The cultural consciousness of the continent has been aroused.

BUT THE STRUGGLE HAS ONLY BEGUN. For every person who has voluntarily signed and mailed a Music Defense League coupon, there must be ten who feel the same way, but have neglected to act.

If you, as a person of taste, value the art of music and would shield it from debasement . . . if you feel that the price you pay for screen entertainment entitles you also to living music, exercise YOUR right to a voice. *Sign and mail the coupon below.*

AMERICAN FEDERATION OF MUSICIANS
1440 Broadway, New York, N. Y.

Gentlemen: Without further obligation on my part, please enroll my name in the Music Defense League as one who is opposed to the elimination of Living Music from the Theatre.

Name .....
Address .....
City ..... State .....

THE AMERICAN FEDERATION OF MUSICIANS
of the United States and Canada
G. E. Henderson, *Executive Officer for Canada*, 489 Davenport Rd., Toronto, Can.
JOSEPH N. WEBER, *President*, 1440 Broadway, New York, N. Y.

Do You Want to Sell YOUR . . . AUTOMOBILE

Without having to turn it in on another car. If so use the CLASSIFIED ADS.

CLASSIFIED ADVERTISING is the shortest line between WANT and HAVE.

Now is the time to start advertising your used cars.

Someone wants your car and will pay your price for it.

Try a classified ad under "Automobiles for Sale."

The Daily News
Classified Advertising Department
PHONE 144 or 143

SECOND OPERATION ON S. G. BLAYLOCK PROVES SUCCESSFUL

TRAIL, B. C., March 16—S. G. Blaylock, vice-president and general manager of the Consolidated Mining & Smelting Company of Canada, limited, underwent further operation Saturday morning at Royal Victoria hospital, Montreal.

A wire was received at the company's office here to the effect that the operation had been entirely successful and that Mr. Blaylock was doing well.

Trail News of the Day

TRAIL, B. C., March 16—Mrs. J. Currie entertained the pinochle club at her home on Oak street Friday night. Following cards, dainty refreshments were served. Prizes for high points were awarded to Mrs. F. D. Kollmar and H. Hinch, firsts; Mrs. D. Forrest and H. Saunders, seconds; and Mrs. S. Walley and J. Young, consolations.

* * *

E. Middlemass leaves this week for Saskatchewan, where he will conduct research work in connection with the fertilizing experiment of the Consolidated Mining & Smelting company, Mr. Middlemass' mother expects to go to Vancouver next month and will return to Trail in September.

* * *

TRAIL HOUSES AND LOTS. Insurance. Notary. J. D. Anderson, Trail. (1290)

* * *

Mrs. R. Williamson is visiting in Nelson with Mr. and Mrs. C. Kelman.

* * *

Rev. G. Webber of Vancouver, secretary of the Lord's Day Alliance, will arrive in Trail next week to conduct a series of talks on Sunday activities.

* * *

Miss Margaret Christian, who is attending St. Joseph's academy in Nelson, is spending the week end with her parents in Rossland.

* * *

Miss Grace Lockie of Nelson is visiting with her parents in Trail over the week end.

* * *

Mrs. C. M. Beltner of Nelson, accompanied by her daughter, Margaret, is spending the week end with her brother-in-law and sister, Mr. and Mrs. H. Marshall, Tamarac avenue.

* * *

Mrs. Jack Benton and son left Friday night for England. They were accompanied as far as Castlegar by Miss Mollie Swedish and Miss Mary Johnson.

TWO PLAYS GIVEN, CRANBROOK SCHOOL

CRANBROOK, B. C., March 16—At the regular meeting of the Literary club of the high school held Friday afternoon two plays were presented by the first year students. Scott's 'Lady of the Lake' was staged by one of the classes when 'Ellen' was played by Dorothy Johns; 'Dame Margaret' by Eileen Moore; 'Douglas' by Robert Gagnebin; 'Greame' by Norman Hall; 'Malice' by Rudie Kozak, and 'Roderick' by Cyril Robertson.

The second part of the program was a comedy in one act 'Trouble by Mail' by J. M. Francis, presented by another of the Grade IX classes under the direction of Miss Armstrong, with Ethel Swan as stage manager. In this skit the mixing of mail caused many amusing situations which were well handled by the youthful actors.

The main character, Mr. Banker, was well handled by Joe Genest, who was well supported by Olga Rosen as Mrs. Manker, Roberta Collin as Shirley Shirley of Shirley, Maine, Sheila Hennessey as the maid and Bert Pelton as James Guest.

The program was opened by a short address by the principal, G. Barclay. Numbers of the high school orchestra, under the direction of W. A. Jackson of the staff, were rendered before, between and after the plays. Garnt Blaeine, president of the High School Literary society, acted as chairman.

A play and other items of program included folk dances are being prepared to be presented to the public at a later date, for the raising of funds to be expended on the tennis court and other grounds for high school athletics.

ECONOMICS CLASS, TRAIL, ENTERTAINS

TRAIL, B. C., March 16—At a tastily decorated table at which a color scheme appropraite to St. Patrick's day was carried out, the girls of Division 3, Grade VIII of Central school Friday evening entertained the reeve and councillors of Tadanac and several several other guests in the home economics room of the school.

TO PRESENT BADGES TO TRAIL RANGERS

TRAIL, B. C., March 16—At a meeting of the boy's leaders at Knox United church it was decided that 100 badges would be presented to Tuxis boys and Trail Rangers at a special meeting in the near future. R. E. Hawkes will make the presentations.

BABY GIRL BURIED IN TRAIL CEMETERY

TRAIL, B. C., March 16—The funeral of Frances Kolacek, 15-months-old daughter of Mr. and Mrs. M. Kolacek, was held Friday morning from Graham's funeral parlors. The baby died suddenly after a short illness.

Interment was in Trail-Tadanac cemetery.

Jewelry matches the costume to the extent of being made from the same printed crep ede chine at some Paris dress houses, and graduated beads, the largest the size of a marble, are covered with silk, print, while sometimes silk coofored beade are combined with plain colored composition rondelles and strung on thick silk braid.

The Standard Cafe

820 Baker Street, Nelson, B. C.
OPEN DAY AND NIGHT
11:30 to 2:30 Special Lunch 35c
5:30 to 8 p.m. supper 35c
PHONE 154

TRAIL CHURCHES

NELSON PASTOR AT TRAIL

TRAIL, B. C., March 16. — Rev. J. A. Sutherland, M. A., of First Presbyterian church, Nelson, took charge of the services at First Presbyterian church here today. During the evening service he declared that there might be several denominations, and that they all might be right if their basis was spiritual truth.

"MEETING THE MOVIE MENACE"

TRAIL, B. C., March 16.—"Meeting the Movie Menace" was the theme of the sermon of Rev. B. L. Oafen at Trail United church tonight. He decried recent films shown in Trail, declaring they were neither educational nor entertaining. Mrs. A. Merry was the soloist for the service.

AT EAST TRAIL UNITED

TRAIL, B. C., March 16.—"Christ's Remedy for the Hypochondriac" was the subject chosen by Rev. Charles Addyman for his sermon at East Trail United church tonight.

"IS JESUS CHRIST GOD?"

TRAIL, B. C., March 16.—Rev. W. F. Price, at First Baptist church here tonight, gave the third of a series of addresses, his topic tonight being: "Is Jesus Christ God or Only Man;" His argument was along these lines: "Is the Christian Religion a Delusion, or God's Good News,"

CHURCHMEN'S CLUB

TRAIL, B. C., March 16. — Rev. Charles Addyman addressed the Churchmen's club of St. Andrew's Anglican church here tonight on "Methods of Character Study."

GOAT INDUSTRY IN B. C. PROGRESSING

VICTORIA, March 16. — Satisfactory progress in the goat industry was reported at the annual meeting here Saturday of the Canadian Goat society.

More sales than ever were made from British Columbia to the prairies and eastern provinces, Ontario, especially, taking a number.

Miss Jean E. Hurvey, Victoria, was elected president. Directors include George Williams, Oakville, Ont., and A. E. Calvert, Toronto.

Mr. Williams and Mr. Calvert were named representatives to the Canadian National Live Stock board.

HAWLEY SMOOT BILL

WASHINGTON, March 16—Continuing its eleven hour day program, the senate will enter upon its twenty-ninth week of tariff revision tomorrow with leaders entertaining high hopes of passage of the Hawley-Smoot measure by Thursday.

Only half a dozen disputes of more or less major importance remain to be settled.

IRISH CONCERT AT TRAIL IS SUCCESS

Vets' Orchestra Presents Program to Raise Money to Come to Festival

TRAIL, B. C., March 16. — Orchestra selections, piano, violin and vocal numbers, constituted an Irish concert in a local theater tonight under the auspices of the Veterans' orchestra. It was heartily approved.

"Jerry" Fittus was chairman, and scored the audience, which packed the theater to such an extent that many were turned away, for only contributing $58.98. The proceeds of the concert were to help in sending the orchestra to the Kootenay Music Festival at Nelson in May. E. W. Hall, director of the orchestra, expressed his thanks to Mr. Fittus.

Those contributing to the program were: Miss Lois Cooper, Mrs. George Bergerson, vocal solos; Miss D. Mclean and Miss Dorothy Hall, piano duet; Theodore Padberg, violin solo.

MEN'S WEAR
BETTER QUALITY FOR LESS MONEY
Chas. Morris Ltd.

Hudson's Bay Company.
INCORPORATED 2ND MAY 1670.

Other Branches at Winnipeg, Yorkton, Saskatoon, Edmonton Calgary, Lethbridge, Vancouver, Kamloops, Vernon and Victoria

Crockery and China Dept.

Many numbers much under price, being discontinued patterns.

An opportunity to make good breakages at a small cost.

Large Size Plates, Each $1.50
Covered Vegetable Dishes, Each $1.50
Lunch Plates with Partitions, Each 79¢
Sugar and Creams ..... 59¢ and 95¢
Large size family Fruit or Pudding Bowl. Blue and White. Each .... 75¢
Oatmeal, Each ..... 25¢
Pie Plates, Each ..... 25¢
Small size Bungalow Vegetable Dishes at $1.25
Cake Plates ..... 59¢
And many other attractive pieces. All much under usual prices.

—Second Floor—H. B. C.—

DRY GOODS

38 Inch Crepe de Chene

In a nice heavy weight, all pure silk, suitable for underwear or dresses. A good range of all the newest colors

Regularly sold at $1.95. Today Special, yard $1.49

Flannelettes of high grade quality imported direct from the English manufacturers and purchased at a price considerably below the market values. Per Yard ..... 16¢, 20¢, 30¢

—Main Floor—H. B. C.—

"What's the News"

WHEN COLUMBUS and his caravals returned from the New World the first question shouted from the shore was, "What's the news?"

That's always the question of paramount importance. Years ago folks asked it of the post rider, the soldier returned from the wars, the man who had been down to the settlements, or the neighbor back from the general store.

Today, you find the answer in your newspaper. Through the newspapers the news of the world and of the community quickly becomes public knowledge. And remember this—it takes two kinds of news to make a modern paper complete.

The first tells of happenings near and far—of fires, sports, elections accidents, marriages, deaths, great men, great events.

The second tells of things you eat, wear and use—things you buy, things being sold to your friends and neighbors. This news is advertising.

It's just as important to keep up to date on the advertising in this paper as it is to read about what's doing in the world of events.

Advertising is an essential news service. It is distinctly to your advantage to be guided by it

THE DAILY NEWS

Publication every morning except Sunday by The News Publishing Company, limited, Nelson, B. C.

Business letters should be addressed and checks and money orders made payable to The News Publishing Company, limited, and in no case to individual members of the staff.

Advertising rate cards and A. B. C. statements of circulation mailed on request, or may be seen at the office of any advertising agency recognized by the Canadian Daily Newspaper association.

SUBSCRIPTION RATES

By mail (country, pen month)	$ .60
Per year	6.00
By mail (city), per year	13.00
Outside Canada, per month	.75
Per year	7.50
Delivered, per week	.25
Per year	13.00

Payable in Advance
Member Audit Bureau of Circulation

MONDAY, MARCH 17, 1930

HIGHWAY PROGRAM NOT BACKED AT OTTAWA

Last week in the federal house the Dominion government in its voting showed disinterest in the matter of construction of highways. The motion in question asked that the government "consider the advisability that a further substantial grant be made to cover the next five years' development of highway construction" by the provinces.

The proposal was voted down by the government, supported by the Liberal-Progressives. All other groups favored the idea.

Highway construction, with the ever growing use of the automobile in business and for tourist purposes, is a program that must be carried out if Canada is to develop its industries, scenic attractions and latent resources.

TOURISTS LAST YEAR SPENT $3,000,000 IN CANADA

Motor tourists alone spent, it is estimated, $300,000,000 in Canada in 1929. A total of 4,508,808 automobiles entered Canada last year, for "touring purposes only." It is estimated that these cars carried 15,000,000 people. Thus, 50 per cent more people came into Canada last year as tourists, than the entire population of the Dominion.

This enormous importation of wealth cost Canada nothing. The visitors carried nothing away. It was money found for the Dominion.

IS IT A CASE OF THROWING AWAY FOUND MONEY?

But Canada has evidently not taken the motor tourist industry seriously. If the Dominion is to get the right benefits from its tourist trade; is to increase this business which last year brought $300,000,000 into the country; is to sell more and more made in Canada goods to these visitors; is to sell numerous beauty spots yet unknown to these visitors, Canada must construct more and better highways.

Five million entered the Dominion last year for touring purposes. With more highways and better constructed highways, aided by a federal grant, how many more tourists would have entered the country? Tourists like Canada, they like its scenery. There are other attractions in Canada that cannot be had in the United States. But why not double this figure of annual tourist traffic?

Apparently the Dominion government has turned a deaf ear on aid to highway construction. Road dvelopment must naturally be conducted solely by the provinces, which, with adequate means at their command, can build but little highway additions at a time. Has Ottawa made a mistake?

Iodine should not be used if it has become old because the alcohol in which it is dissolved evaporates rapidly and the iodine in its concentrated form is too strong for general use.

It is very good economy in an average family to buy a whole ham or a large butt instead of only the centre slices, as there are countless ways of using cold ham, many of the most savory being in combination with eggs.

STAR STORIES

For Girls and Boys

By Gretchen Gibson

FOREWORDS

Have any of you been feeling rather sillier than usual this week? Have you, for instance, felt like standing on your heads after supper instead of attending to homework, or yowling catfully out of windows, or doing other quit luny things? If you attempt such capers your elders might possibly say to you, "Good gracious, stop acting like lunatics?" You then could prompt- blame your strange antics on the moon which has been shining this week so beautifully at times—especially Wednesday night when it had great ring around it and presented a most wierdly lovely night. Being our nearest sky-neighbor the moon was supposed to exert a peculiar influence on our behaviour, also upon our weather and our tides. (Now, however, only the tides are thought 'moon-moved' and there is even doubt about that.) Luna is the latin name for moon and the belief that moonlight effected us queerly gave us our words lunatic, lunacy, etc.

Have you watched the moon rise slowly from behind the Bluff these last few nights? It looks sometimes as though the tops of our tall trees were brushing against it. Actually it is about one-quarter of a million miles away. Not so far in sky space! In time we may be flying to it and then we will find it 50 times smaller than our earth and 80 times lighter. We ourselves will probably weigh nothing at all to speak of when we arrive for a man weighing 200 pounds on earth would only weigh 40 in the moon. No dieting necessary there! But, ah, such a barren lifeless place! No flowers, no animals, no beautiful sky, nor restless clouds (the moon has no atmosphere) Not even the Man in the Moon to greet us, for his kindly familiar face would have become the rough unfamiliar surface of the moon, his eyes huge craters, his nose a tall mountain, and his mouth a wide unsmiling valley. (If I am wrong about these details and any of you take the trip before I do I wish you would set me right on your return, also tell me what is on the side of the moon which we never see, as only one side is ever turned toward us.)

But in spite of its apparent lack of attractions as a holiday resort, none the less it is our own moon, sailing around us once every 29½ days and journeying constantly with us on our wonderful trip every year around the sun, past all the magnificent stars and interesting constellations. As we roam about beneath its golden glimmer or sing enthusiastically about the "Moonlight on the Wavelets, Jennie dear," (or some such sentiment) it is hard to realize that the moon gives no light of its own at all. It is the sun, bathing it in powerful light, that gives it radiance and makes it a thing of magic to behold.

Following is a myth, a very tragic myth, about the moon and Orion. Orion must have been quite a lad in his day, so many myths centre around him. He can still be seen in the early evening "sloping slowly to the west" while the adoring moon trails in his pathway across the sky.

THE MOON GODDESS AND ORION

The Sun, the guardian of the Moon Goddess, called his ward to him and said, "Child, too much time do you spend on the chase. Old enough to be married are you. Which of all these young gods who hunt with you do you wish to wed?"

"None!" answered the Moon Goddess, with spirit. "No god shall I wed."

The Sun glared upon her hotly: "It is my command that you wed."

"I did not say I would not wed! I said no god shall I wed."

"I understand you not!"

"No god, but a mortal," her eyes shone softly. "Orion, the great hunter!"

Fiercely the Sun blazed above her. "Silence! Disgrace it is even to say such a thing!"

"I shall!!"

"You shall? You, the great Goddess of the Moon shall wed a mortal?"

"Yes, I shall!"

"No, you shall not!"

"A goddess am I! My wish is my will!"

"Orion is but a mortal, it is a disgrace" flamed the Sun. "Shame on you!"

Proudly the Moon Goddess raised her head. "Many other goddesses are quite crazed about Orion. Him only shall I wed. Better than I does he shoot. He has taught me much at archery, until now no goddess can equal me with the bow. I go even this moment to meet him," and she vanished from the presence of the enraged Sun.

Poor foolish young goddess! Soon she was to learn that it is seldom wise to scorn the authority of one's guardian.

Early next morning the Goddess of the Moon was again summoned before the Sun. Demanded he, "Have you changed your determination to wed Orion?"

"Change I shall never!"

"Very well. I will consent on one condition. You say that wisely at archery Orion has instructed you until now straighter than all other goddesses do you shoot?"

"I do indeed."

"At high moon we shall call together all the goddesses for an archery contest. The winner shall become the wife of this archery fellow. It is my command. Be at the park at twelve."

The goddess bowed and vanished. Eagerly did she search for Orion to tell him the great news for she was confident that no goddess could out-shoot her, but Orion was nowhere to be found.

High noon! Armed with bows and arrows, flushed with excitement, the goddessess arrive for the contest. In a blinding blaze of sunlight stands the target, darkly outlined in the centre a gleaming heart. The Goddess of the Moon is the first called upon to shoot. She fixes her dart, with utmost confidence she draws her bow (Oh, why is not Orion here to watch!) then proudly, laughingly, she throws back her head and straight to the centre of that bleaming heart flies the arrow. There is a shriek, a cry, confusion! The sun's rays lift from the target. The Goddess of the Moon stands transfixed with horror. What had been the dazzling sunbathed target was now the bound huddled lifeless body of Orion, pierced through the heart by her arrow . . . .

Franticlally the goddess turns toward Jove, the greatest of the gods, beseechingly she implores him to raise her lover to the skies where he may be near her always.

Appalled the goddess cried to Jove,
Who bore Orion high
Gave him a starry belt and sword
And place him in the sky.
And near the orbit of his love
He guards her as she gleams—
And oft a kiss she sends to him,
Encased in golden beams.

Aunt Het

AUNT HET —Mon. March 17—
"I don't want nobody invitin' me to a bridge party an hour before-hand. It looks just like I was needed because somebody else couldn't come."

The Lighter Side

Now they've found a prehistoric skeleton buried with the feet up. The desk, however, had crumbled into dust.

—o—

The Chineses use one small character to write a word, so they suffer less than we do by reason of extra-territoriality.

—o—

Critics complain about "one-book authers," but there's seldom enough dirt in one life to make material for two novels.

—o—

Setting-up exercises may not benefit you, but think of the hearty morning laugh the neighbors get.

—o—

The honeymoon is over if she consults the dictionary in silence instead of asking him.

—o—

Evils associate one with another. Take spinach, for instance, and spinach jokes.

—o—

The suffering of the starving Chinese is terrible, but they don't have to count their calories.

—o—

Modernism: Resenting the superior airs of Mr. A in a land of equality, resenting Mr. B's attempted familiarity with a man of your importance.

Gray is being featured as a high style color for suits, and especially for young girls, and it is accented by rose, coral, green and blue.

TEN YEARS AGO AGO

(From The Daily News of Mar. 17 1910)

North Dakota and Southern Manitoba are in the grips of one of the fiercest blizzards experienced in many years. O. W. Roberts, director of the federal bureau at Bismarck N. D., stated that the barometer had reached the lowest in 45 years.

* * *

Last night saw the finals in the Commercial Bowling league tournament here when the team captained by C. W. Tyler won the league championship and the Fred Irvine trophy by defeating J. H. Allen's team.

* * *

At a meeting of the Nelson launch club last night Commodore L B. DeVebber was chosen captain for the coming year and plans were discussed for a new club house on the water front to replace their one that was burned down last year.

* * *

W. M. Harris, secretary of the Cranbrook board of trade after spending a week in Nelson, left for home last night.

* * *

Herbert Haddon, well known Grey Creek rancher and writer, died yesterday after a short attack of pneumonia.

New York's Governor, Roosevelt, says that housewives can help the unemployment situation "by having repairs of different kinds made at this time," and any housewife who recalls her last bout of painting, papering, floorlaying or leak repairing knows that, if she starts it over again, she will solve some men's unemployment problem for weeks if not months to come.

That Body of Yours

By JAS. W. BARTON, M.D.

HIGH BLOOD PRESSURE IS NOT ALWAYS SERIOUS

The fact that you have a very high blood pressure should not alarm you, but should certainly have you make an immediate and continued effort to get at the cause of it.

The fact that your blood pressure is high means that Nature is increasing the pressure because your blood system needs this increase to carry on its work properly.

The cause may not be of a serious nature; excitement, food, alcohol, a beginning infection of some kind.

Or it may be due to a serious condition; blood vessels losing their elasticity, or hardening of the arteries, as it is called.

If there is a family history of high blood pressure, with apoplexy, or heart ailments, you must live on a plan outlined by your physician. It means care in rest, exercise, and food, but need not interfere with your ordinary everyday life. Also if the heart muscle does not respond well to exercise, extreme care must be observed. If after walking a short distance, and your heart beats rapidly, if the heart does not slow down in a reasonable time, then this means that you must be careful about your habits. Where there is sugar or albumin in the urine, it also means that extreme care must be taken.

However, even if your blood pressure is high, if there is no heart weakness and the blood vessels have not lost their elasticity, your chances of living as long as other men and women your own age is excellent. High blood pressure in itself does not shorten life.

If you find that you can do the ordinary work in life, can sometimes do extremely hard work, from which you feel no bad results, and the blood pressure goes up during the exercise and comes down again in a reasonable time, then there is no reason for you to worry about your high blood pressure.

There are some families whose blood pressure is above what is considered normal, and yet there is no history of apoplexy, or heart, or blood vessel trouble.

The thought then is that continued blood pressure is not a normal condition and should be investigated. If due to some simple thing that can be corrected, so much the better. If due to some organic condition, careful living will add many years to your enjoyment of life.

CRANBROOK NOTES

CRANBROOK, B. C., March 16.—Mrs. F. M. MacPherson was a tea hostess on Thursday afternoon.

On Friday afternoon an American tournament was held at the Cranbrook Women's Badminton club, every member of the club being present. The tournament will be concluded on Tuesday. Mrs Fergie and Mrs. Ham were tea hostesses for the day.

Mr and Mrs. Peter Price and baby of Kaslo arrived on Thursday at the home of Mrs. Price's parents, Mr. and Mrs. W. H. Wilson Mr and Mrs Price left Saturday for Vancouver via Spokane. They will be at the coast for about a fortnight Baby Price will remain with his grandparents.

Mrs. K. Wallace of Boswell is in the city the guest of Mrs. F V. Harrison Mrs. Wallace is en route to Boswell after visiting for three weeks in Fernie.

Krembo Club held a delightful dance in the Parish hall on Friday evening, with music furnished by the club's own orchestra. Bert Sang acted as floor manager and Mrs. Taylor, Mrs. Marshall and Mrs. Large chaperoned the event.

Mr. and Mrs. H. L. Swan and family leave on Thursday for Victoria, where Mr. Swan has been promoted to the position of engineer in Road District No. 1, Vancouver Island. Colin Campbell of Kimberley who will take Mr. Swan's place on the roads staff of the district, is being shown the roads prior to assuming his new task

Dr. F. B. Miles returned on Sunday from Spokane where he had been attending a dental clinic during the past week.

Mrs E. Home entertained at tea on Saturday afternoon in honor of Mrs. Wallace of Boswell.

The N. Y. World woman's editor remarks: "Mrs. Norman Wilson, of Ottaka, a mother of eight children, has been appointed Canada's first woman Senator, and it is not on record that a single man has repeated the favorite old Anti-Suffrage crack, "Go home and mind the baby!"

The universality of galyak as the smartest fur of last spring bids fair to repeat its success, and galyak is seen to a great extent in beige, in shining black, and in white, while white galyak repeatedly is seen on coats and suits of black or blue.

Pastel suede gloves are very smart for evening.

When the binding begins to wear on blankets, a novel way of renewal is to crochet an edge in wool the color of the border of the blanket. It will both look and wear well.

MEN'S WEAR
BETTER QUALITY
FOR LESS MONEY
Chas. Morris Ltd.

Efficient Housekeeping

TOMORROW'S MENU
Breakfast
Canned Pears
Cereal
Scrambled Eggs Toast
Coffee
Luncheon
Corn Ramekins
Beet Salad
Rolls Jelly Tea
Dinner
Liver and Casserole
with Peppers and Tomatoes
Baked Potatoes
Lettuce Salad
Sliced Pineapple
Cocoanut Chocolate Cake
Coffee

"My Chocolate Layer Cak with Cocoanut Filling: Cream one cup of granulated sugar with one-half cup of butter, then stir in one-half cup of sweet milk. Sift two cups of flour with one teaspoon of cream of tartar and one-half teaspoon of baking soda and add this dry mixture to the first mixture, with a pinch of salt. Last fold in the stiffly beaten whites of three eggs (using no yolks in this cake part). I bake this in two long buttered pans, for 15 minutes in a hot oven, at about 425 Degrees F. Then I put the two layers together with:

Cocoanut Chocolate Filling: Shave unsweetened cake chocolate until you have three-quarters of a cup of it. Turn this into a double boiler top and add one cup of granulated sugar, two tablespoons of sweet milk and the yolks of three eggs. Stir often, and let cook until thick enough to spread, then flavor with one-half teaspoon of vanilla extract. Sprinkle with grated cocoanut before putting on top filling. Also spread the chocolate on top of cake and again sprinkle with the dry shredded cocoanut. Contributed by W. Q."

"How I Preserve Strawberries Whole: Soon it will be canning time. Hull two quarts of large ripe strawberries, then put one quart of them in the bottom of a kettle, cover with one quart of sugar and over this spread the other quart of berries and then a second quart of granulated sugar. Stand kettle over low flame and after sugar is dissolved, let simmer without stirring for 20 minutes. Now take from fire, cool, cover kettle with cheesecloth and set in a closet for three days without touching.

Corded silk reps and changeable colors in a new old fashion revived by a Paris dress house which has made ball gowns for three generations, and ruby red and fuchsia purple are developed with matching jewelry and wrap for the modern grande toilette of reps, while the dresses are made with ground length skirts moulded to the hips and then flared in wide unpressed pleats.

TWENTY YEARS AGO

(From The Daily News of Mar. 17 1910)

W. H. Aldridge, managing director of the Consolidated Mining and Smelting company, passed through Nelson yesterday on his way to Trail after a visit east.

* * *

John B. Winlaw, well known lumber man of Winlaw, was in Nelson yesterday. Winlaw has run pretty near all winter.

* * *

J. K. Johnson, editor of the Creston Review, was in Nelson yesterday on a short business trip.

* * *

John Thomas Coomber of Regate, Surrey, England, has purchased a residence on Chatham street here.

"It Might Have Been Worse".

Yes we will all agree that this applies to most anything, but all fooling aside we have surely done well while the boss was away and he is certainly pleased with his working staff, and also his merchandise which is right up to the minute in style and fashion and in value and quality. It can not be beaten.

Signed,
CARL RAMSDEN, Jr.

QUALITY,
STYLE,
VALUE

We have all these essential points in our merchandise. From our Ready to wear on our second floor to our yard goods at the front door. When its ready-to-wear, say RAMSDEN'S and your worries are put to an end. Call and see us for your Spring materials, Coats, Dresses, etc.

We carry everything you need.

Ramsden Bros

Smart Shoppe for Smart Women

Building Material

Let us figure your bills of Building Material Coast Lumber a specialty.

John Burns & Son

JOHN BURNS & SON

Move to Large New Factory

20 Years of Growth

After more than 20 years at its Vernon Street location, the firm of John Burns & Son has moved to the big new factory on the former Forest Mills site.

Modern Machinery

The new factory, which is equipped with the most modern machinery, faces on three streets—Hall, Front and Hendryx—and has 350 feet of railway frontage.

Big Stock of Lumber

For storage and maturing of the big stock of lumber which John Burns & Son always carry, the huge Forest Mills building will be used.

New Equipment

Much new equipment has been installed in the plant, which includes a sash and door factory with complete modern machinery.

Coast Fir, Hardwoods

The large stock of lumber includes mountain lumber, coast fir and hardwoods. Building materials of all kinds are carried in stock.

For Economical Work

Derricks, concrete mixers, trucks etc., provide complete facilities for both large and small construction work.

Large Floor Space

The new plant occupies ground floor space of 13,500 square feet.

John Burns & Son

BUILDERS AND CONTRACTORS
701 TO 723 FRONT STREET
Nelson, B. C.

Boys' Wagons

We Have on Display WAGONS of Every Description
From the $3.50 Line Up to the $12.50 Line

Finest Assortment

ALSO
KIDDIE CARS, SCOOTERS and SAND CARS
PRICES ALWAYS RIGHT

Nelson Hardware Co.

Wholesale and Retail Quality Hardware
Nelson B. C.

Real Values at $6.00

Our Men's Oxfords in Black or Tan Calf are real Values

R. Andrew & Co.

Leaders in Footfashion

Black appears to be more strongly entrenched as a fashion color than ever, and the smartest of suits and coats for the spring are those of black, wide wale cheviots, granite weave woollens and even black tweed, while for trimming, black and white galyak, beige and butter yellow lapin and summer ermine are all good.

MEN'S WEAR
BETTER QUALITY FOR LESS MONEY
Chas. Morris Ltd.

STAGE
NELSON—TRAIL
Week Days
Lv. Nelson 10:30 a. m.
Lv. Trail 6:00 p. m.
Sundays
Lv. Nelson 5:00 p. m.
Lv. Trail 8:00 p. m.
C. G. C., Ltd.

Columbia Electric, Ltd.

The Home of Hot Point Electrical Appliances

Gainaday and Easy Washing Machines

Frigidaire

Rogers and Marconi Radio

Phone 695

Nelson and Kimberley

Society

This column is conducted by Mrs. M J., Vigneux. All news of a social nature, including receptions, private entertainments, personal items, marriages, etc., will appear in this column. Telephone Mrs. Vigneux at her home, Kerr apartments.

Word has been received by Mr. and Mrs. E. H. H. Applewhaite of Willow Point, that their eldest son, Edward T. Applewhaite of Stewart, British Columbia, is engaged to Mrs. Dorothy A. Cameron, also of Stewart.

* * *

Miss Margaret Smillie of the British Columbia Telephone company spent the week end in Procter the guest of her father and brother.

* * *

G. E. Lodge of Robson spent Saturday in the city.

* * *

A. Duff of Procter was among visitors to Nelson Saturday.

* * *

Mr. and Mrs. J. Motherwell of New Denver spent Saturday in thatcity shopping.

* * *

A smartly arranged bridge luncheon was given Saturday with Mrs. John Carmel Silica street, as hostess. Favors and table appointments in St. Patricks colors were most attractive. The guests included Mrs. E. C. Wragge, Mrs. Alex Leith, Mrs. J. G. Bunyan, Mrs. W. J. Grove, Mrs W. M. Walker, Mrs. L. V. Rogers, Mrs. A. D. McLeod, Mrs. H. Rosling, Mrs. James O'Shea, Mrs. Leslie Craufurd, Miss M. Cameron, Mrs. F. C. Whitehouse, and Mrs. J. A. Gibson.

* * *

Fred Allen arrived last night from Staveley, Alta., and while here is visiting at the homes of Mr. and Mrs. R. L. McBride and Mr. and Mrs. A. E. Murphy.

* * *

Miss Gizzelle Spiller, who teaches at Brilliant, spent the week end in town with friends.

* * *

Captain Douglas Brown, superintendent of British Columbia Lake and River service, left Saturday on a business trip to Vancouver and Victoria.

* * *

H. W. Reid of the C.P.R. passenger department in Calgary has arrived in Nelson to relieve B. E. Chace, assistant passenger agent, who with Mrs. Chace is leaving on a vacation.

* * *

Mr. and Mrs. Earl Murdin, Fairview, had as their guest over the week end Mrs. Murdins mother, Mrs. H. Severn of Trail.

* * *

Mrs. E. Watts of South Slocan was among shoppers to town Saturday.

* * *

R. Reeves of Nelway spent Saturday in the city.

* * *

Mrs. A. Major of Procter, paid a visit to Nelson Saturday.

* * *

Miss S. E. McClure, Vernon street, spent the week end in Creston with friends.

* * *

Mrs. G. L. Landon and her two little daughters have left for Grand Forks where they will make their home.

* * *

C. I. Archibald has returned from a business trip to Sandon and district.

* * *

Mrs. James Brodie, Stanley street, made a smart bridge hostess recently when the honors of the evening were won by Mrs. H. E. Dill. Those invited included Mrs. George Motion, Mrs. Gilbert Hartin, Mrs. W. A. Thurman, Mrs. R. A. Peebles, Mrs. J. E. Annable, Mrs. W. R. Smythe, Mrs. C. E. Mansfield, Mrs. W. H. Smedley, Mrs. W. W. Bell, Mrs. A. T. Noxon, Mrs. L. L. Boomer, Mrs. H. Hoare, Mrs. Harry Amas, Mrs. Charles H. Stark, Mrs. J. F. Croll, Mrs. D. Boyd, Mrs. R. E. Horton and Mrs. Charles Kelman. At the tea hour Mrs. Brodie was assisted by Mrs. Reginald Hagarty and Miss Carmen Horton.

* * *

Mr. and Mrs. George Dill and Mr. and Mrs. Spurgeon Langill, who have been on a honeymoon motor trip to California for the past few weeks returned to Nelson Saturday afternoon.

* * *

Rev. Sister Euphrasia, superior of St. Josephs academy, returned this morning from Rossland where she spent the week end at the Mater Miseracordia hospital.

* * *

Dr. M. F. Keeley of Trail spent the week end with his family on Victoria street.

* * *

J. O. Patenaude expects to leave on the 24 of March for eastern Canada.

* * *

Mrs. Alex Stewart, Victoria street, has returned from a couple of weeks spent in Spokane.

* * *

Mrs. Evelyn Wood, who teaches at Gibson Creek, spent the week end in town with her family on Hall Mines road.

* * *

Mrs. R. W. Hinton, Hoover street, entertained at a small bridge recently when her guests were Mrs. W. M. Cunliffe, Mrs. E. C. Wragge, Mrs. J. H. D. Benson, Mrs. J. A. Gibson, Mrs. W. T. Fotheringham, Mrs H. H. McKenzie, Mrs. F. Peters and Mrs. B. T. O'Grady.

* * *

Mrs. James B. Curran, Carbonate street, has returned from the Kootenay Lake general hospital, where she has been a patient for the past week.

* * *

Miss McLean, who teaches at Cescent Valley was among shoppers to the city Saturday.

* * *

Mrs. George Talbot of Vancouver, who is visiting on the Granite road, with his parents, Mr. and Mrs. Baldwin, was in town visiting friends Saturday.

* * *

E. W. Slader of Harrop spent Saturday in the city.

* * *

Mrs. Tattersall of Slocan City was visiting friends in Nelson on Saturday.

* * *

Mrs. W. W. Bennett and her son Bobby of South Slocan spent Saturday in Nelson.

* * *

Mrs. Gerald S. Rees, Robson street, entertained at the tea hour recently when her invited guests included Mrs. A. Putnam, Mrs. E. G. Matthew, Mrs. Charles H. Hamilton, Mrs. A. A. G. Williams, Mrs. B. T. O'Grady, Mrs. H. H. Creece, Mrs. Frank Paddon, Mrs. Gordon Beeston, Mrs. W. E. Keyt, Mrs. H. R. Townsend, Mrs. J. G. E. Moreym, Mrs. A. J. Dunnett, Mrs. A. J. Cornish, Mrs. R. W. Dawson, Mrs. A. G. Cuthbert, Mrs. Harry G. Gore, Mrs. Charles F. P. Faulkner and Mrs. J. McGregor.

* * *

Mr. and Mrs. F. C. Whitehouse were hosts Friday at a delightfully arranged dinner party, when covers were laid for 12. The guests included Mr. and Mrs. J. H. D. Benson, Mr. and Mrs. J. G. Bunyan, Mr. and Mrs. E. G. Mathew, Mr. and Mrs. Hugh D. Robertson, L. B. DeVeber and T. R. Wilson.

* * *

Mrs. E. J. McGregor of Bonnington paid a visit to town Saturady.

* * *

Among shoppers to the city Saturday were Mrs. Charles Peterson of Harrop and her sister who is here from Copenhagen, Denmark.

* * *

Mr. and Mrs. R. Elliott of South Slocan paid a visit to town Saturday.

* * *

Mr. and Mrs. W. Collinson of Trail spent the week end with Mr. and Mrs. Hunter at Willow Point.

* * *

Captain S. C. Price of Harrop was a city visitor Saturday.

* * *

Mrs. I. McIntyre and family of South Slocan spent Saturday in Nelson.

* * *

Mrs. John Murray and her daughter Miss Mollie, were in from South Slocan Saturday.

* * *

Mr. and Mrs. Merton Rose, Stanley street, have as their house guest Mrs. Rose's mother, Mrs. J. S. Black, of Vancouver.

* * *

The Misses Helen and Marjorie Quin of Harrop paid a visit to the city Saturday.

* * *

Miss Ethel Shaw who teaches at Brilliant, accompanied by Miss Isobel Nixon, who also teaches at Brilliant, spent the week end in town at the home of the former's parents, Mr. and Mrs. C. D. Shaw, Carbonate street.

* * *

Mrs. Percy Bennett of Procter and her daughter Miss Elsie, also Mrs. Bennett's mother, Mrs. R. Walton, also of Procter, spent Saturday in the city.

* * *

Mr. and Mrs. Douglas Chamberlain of Salmo paid a visit to Nelson Saturday.

* * *

C. B. Davidson, merchant of Shoreacres, spent Saturday shopping in town.

* * *

J. Scott left Saturday afternoon for Ainsworth.

* * *

Gerald S. Rees, port steward of the British Columbia Lake & River service, left Saturday night for Penticton.

* * *

Complimenting Mr. and Mrs. George Dill and Mr. and Mrs. Spurgeon Langill, who have been honeymooning in Southern California, Mr. and Mrs. George E. Mennie, former residents of Nelson, now residing in Hollywood, Calif., entertained at a smart dinner party recently when covers were laid for 11. While in Hollywood the bridal party were guests of Mr. and Mrs. A. J. Dill, Mill street, who have been wintering in Hollywood.

* * *

E. L. McSweyne of Vancouver, spent the week end in the city the guest of his sister, Miss Maxine McSweyne, Carbonate street.

* * *

C. Cronin of Trail has returned after a business trip to Procter, his former home.

Stop Stomach Gas Quick With Simple Mixture

Simple glycerin, buckthorn bark, saline, etc., as mixed in Adlerika, stops GAS bloating in 10 minutes! Unlike other medicine, Adlerika acts on BOTH upper and lowed bowel, removing poisons you never thought were there and which caused gas, sour stomach and sick headache. Relieves constipation in 2 hours. Let Adlerika give stomach and bowels a REAL cleaning and see how good you feel! It will astonish you!—Mann Rutherford Co., Druggists.

St. Patrick's Day

By Lillian C. Gauthier

It is nearly 1500 years since the good St. Patrick lived in Ireland. The birth place of the Apostle of Ireland has been disputed by historians, but no matter where we incline to fix his birth, he was truly an Irishman, and his memory has kept up an ideal of nobleness and devotion.

St. Patrick loved God, his fellowman and he dearly loved the Irish. His great heart throbbed for the pagan. His mission in life was to bring the pagan into the fold of Christ, and in his train followed honor and dignity and a name that shall live while the annals of earth shall last.

We are told that St. Patrick drove the snakes out of Ireland. Nevertheless, Erins Isle s free of snakes and insect life.

The Shamrock, national emblem of Erin and St. Patrick, are closely associated, having been used by St. Patrick to illustrate the Trinity. The Shamrock is only indigeneous to Ireland. Lucky the Colleen that finds a four leaf shamrock—her wish will come true.

For the first time in history, by special decree of the Irish government ,a piece of the Blarney stone was recently brought to San Francisco under escort of two Blarney men as guardians of the stone. The stone was brought across the Atlantic Ocean, encased in an iron bound box.

The Blarney castle was erected by Carmac McCarthy in 1446. It is said he saved an old woman from drowning. She wished she might have a golden tongue. From that times dates the wit and humor of the Irish race.

The Blarney stone is about 5 feet below the gallery running around Blarney castle. An attendant is at hand to hold the heels of the one who attempts to kiss the stone.

A Canadian, travelling thru Ireland, wished to kiss the stone. Leaning over he looked down on a drop of 120 feet. He hesitated, saying, "Well, I'm not superstitious, anyway."

Have you ever met the little old Irish lady—wid her blarney? She met you wid the, "Top o' the mornin' to ye! Shure you're lookin' younger ivery day." And you walked away feeling better for having met her.

When the Hibernians walked up Broadway, in their regalia and the traditional hat, didn't her Tim look grand? Said she, "Ivery wan of them out of step but our Tim."

What's sweeter than the Irish songs! There's our own John MacCormack, the beloved Irish tenor. It was my great pleasure to hear him recently when he sang, "Mother Macree". Wasn't she there—wid her silver hair and toil worn hands, and we whispered thru our tears, "God bless you and keep you, Mother Macree!"

A hush fell when he sang, "Ave Maria"—a prayer from his heart. John MacCormack's faith is very dear to him—as it is to every Irishman. Then we were wafted over the ocean to the home of the fairies and banshees when he sang, "Kathleen Mavorneen".

An old Irish song tells us that a little bit of Heaven fell from out the sky one day, into the ocean. It locked so peaceful the Angels decided to leave it there—

"So they dotted it with Silver,
/ To make its Lakes so Grand,
Ad when they had It finished,
Shure, they called it IRELAND!"

Meagher's

611 Baker Street Phone 200

Store News

New Straw and Smart Fabrics Combine for New Millinery

The hat this season is an important part of the ensemble, and must necessarily carry its color scheme. The new silhouette is skillfully adapted in these stunning new hats, fashioned so beautifully of smart new straws and fabrics. with their chic, but unobtrusive trimmings which add, but in no way detract from the smart line of the hat, for clever manipulated lines mean everything in the styling of the 1930 chapeaux.

Each ..... $5.00 to $18.00

New Coats for Spring

Interesting and Significant Fashions

The new coats for spring are strikingly different — there are many models, styles for all types. Princess lines, gored silhouettes, fitted types with capelets, pointed outlines in decorations, unusual sleeve treatments, and many other new ideas are prominent in these new coats for Spring in either utility or dressy models. Come in and try on some of these smart coat creations. Sizes for Misses and Women.

Priced at, Each $22.50 to $85.

New Ensembles of Style Importance and Distinction

The new ensemble mode is more vibrant, more feminine and enjoyable than ever in these new creations. There is a springy air about these jaunty and more formal ensembles—not to gay—not too dignified, but wonderfully styled, and a varied assortment to suit all types of figures. They are here in all wool Tweeds, Poiret Twills, Covert Cloth and Canton Crepe. Coats are finger length or longer. Flared or pleated skirts and novelty blouses in contrasting colors. Sizes 14, 16, 18 and 20.

Each $25.00, $35.00, $47.50 to $95

Alabastine

SANITARY, DURABLE ARTISTIC AND ECONOMICAL

Alabastine makes any room brighter and healthier.
Made in a wide range of beautiful shades.
Can be used on all surfaces.

HIPPERSON HARDWARE CO., LTD.

Look for their Hardware Store

Phone 497 Box 414

SUTHERLAND AND YOUNGSON BOTH ARE NOMINATED

First Presbyterian Congregation to Vote on a Call

Nominations for a call, held yesterday at a congregational meeting of the First Presbyterian Church of Nelson, resulted in members putting forward two names, those of Rev. James Youngson, of St. Johns church, Kirkcaldy, Scotland, first ordained pastor of the church, and Rev. John Sutherland, present pastor.

In view of the communications being exchanged with Rev. McLean Bell, of Cranbrook, moderator of Kootenay presbytery, not being completed, the date for voting could not be announced. It was decided, therefore, that nominations should remain open until further notice, and it is anticipated that announcement of the voting date can be made next Sunday.

The Nelson church recently declared for self-support, and is exercising its right to make a call independent of the mission board and subject only to the consent of the presbytery.

The Dowager Countess of Airlie and the Lady Joan Verney have succeeded the Lady Desborough and the Lady Cynthia Colville as ladies in waiting to the Queen.

ROSSLAND NOTES

ROSSLAND, B. C., March 16.—Chatting idly with a friend in her own room Thursday evening, Miss Mae Irwin, bride-elect, heard a number of people climbing the stairs, amid much half-impressing laughter. Investigating, she was greeted with merry shouts of "surprise, "surprise", and the crowd cooly took possession of the living room and proceeded to make themselves at home. While the merriment was at its height, the strains of a wedding march rang out from the phonograph, and Mrs. W. J. Evans entered the room, carrying a prettily decorated basket, perched on top of which were a couple of kewpies, dressed as bride and groom. This was given to Miss Irvin who found the basket to contain a number of pretty and useful gifts for use in her new home. Mrs. F. G. Bray, most excellent chief of Maple Leaf Temple No. 4, Pythian Sisters, presented the bride elect with a silver cake plate, on behalf of the temple. Refreshments were served after which dancing was enjoyed. Mrs. Irvin was assisted in caring for the needs of her guests by Mrs. H. E. Flood, Mrs. L. Donovan and Mrs. W. J. Evans. The serviteurs were Miss Jean Pollock, Miss Louise Irvin and Miss Marguerite Irvin. Those present were: Mrs. W. J. Evans, Mrs. A. E. Jewell, Mrs. S. J. Hackney, Mrs. J. Molyneux, Mrs. E. Molyneux, Mrs. P. Leeson, Mrs. C. Hanson, Mrs. George Nixon, Mrs. G. R. Mason, Mrs. P. Patterson, Mrs. F. Rutherford, Mrs. O. Osing, Mrs. A. C. Towner, Mrs. L. Donovan, Mrs. H. E. Flood, Mrs. D. McMartin, Mrs. Percy Palmer, Mrs. Gilbert Kay, Mr. and Mrs. Frank G. Bray, Mrs. W. Gill, Mr. and Mrs. Robert Tweed, Miss Marguerite Evans, Miss Hilvi Hansen, Miss Hildegarde Hanson, Miss Jean Pollock, Miss Isabel Leeson, Miss Catherine Metzgar, Miss Mae Armishaw, Gilbert Hunt, Albert Acorn, Gordon Fox, Fred Ellis, John Fox, Steve Jones, Clem Turner, Cecil Turner, Ed Couture.

* * *

As a result of the competition between the president's and vice-president's rinks of the Rossland Ladies' Curling club, the latter were entertained at a charmingly appointed bridge party Thursday evening at the home of Miss Jennie Henderson. The hostesses were Mrs. John C. Urquhart and Mrs. G. W. Binks. President Mrs. Roy Stevens being at present in California. The first prize was won by Miss Jennie Henderson and the consolation by Mrs. Nesbitt Hamilton. Those present were: Mrs. M. M. Butorac, Mrs. Frank Ellis, Mrs. N. Hamilton, Mrs. H. Metzgar, Mrs. S. Irvin, Mrs. De Geer, Mrs. G. W. Binks, Mrs. James Finney, Miss Elsie arcoe, Mrs. John C. Urquhart, Mrs. Ike Glover, Miss Dora Millett, Mrs. T. White, Mrs. R. G. Topliss, Mrs. J. H. Crowe and Miss Jennie Henderson.

GIRL GUIDE BODY IS ON INCREASE

VICTORIA, March 16.—Although greatly handicapped by a lack of Guides throughout the province of British Columbia, the Girl Guides movement is steadily increasing, and a more sympathetic understanding between the public and those directly concerned with the work is gradually being affected, it was declared Saturday at the annual conference of the British Columbia Girl Guides' association.

The provincial commissioner, Mrs. Allan Morkill made an appeal for more Guides.

Prepare for Easter Ball at Cranbrook

CRANBROOK, B. C., March 16—At a meeting of the Hospital aid Thursday called for the purpose of making arrangements for the forthcoming Easter ball, the attendance was so light that full committees could not be chosen. Mrs. Doran, president of the association was made general convenor, to choose her assistants. Mrs. McQuaid was placed in charge of the committee for making sandwiches, and Mrs. Collins of coffee and tea making. Cakes will be solicited as usual.

Mrs. G. H. Thompson reported for the sewing committee that many dozens of garments and pillow cases had been given out to women of the city. These will be made up during the lenten season.

For the Benefit of Other Sufferers

Quebec Man Writes About Dodd's Kidney Pills

"I must say I do not know why I have not written before expressing my gratitude for your wonderful Dodd's Kidney Pills. Kindly publish this for the benefit of other sufferers. I was troubled with Backache for four years, until a friend recommended Dodd's Kidney Pills. I got a box at once and as soon as I had taken a few pills the pain had gone. We always keep a box in the medicine cabinet and strongly recommend all kidney sufferers to have recourse to Dodd's Kidney Pills for all Kidney Troubles." This letter comes from Mr. Whitmore Chicoine, Barachois West, P.Q.

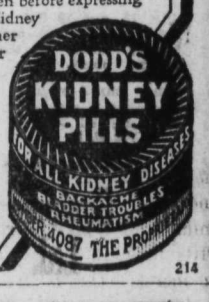

50c At All Dealers, or by Mail from The Dodds Medicine Co. Ltd., Toronto 2, Ont.

214

Why buy new when your faded garments can be made to look like new with Sunset?

Sunset renews old or faded garments and draperies in beautiful rich colour. Sunset Dyes can be blended to make almost any shade.

SUNSET SOAP DYES

MADE IN CANADA

MAILING A CHEQUE SAVES TIME AND FOOTSTEPS

Last Day for Discount 18th

"Made Its Way by the Way It's Made"

for ST PATRICK'S DAY

St. Patrick's Ice Cream Bricks

TODAY is on sale at dealers. Our special St. Patrick's brick. It is a very attractive and appetizing brick of vanilla ice cream with a green creme de menthe Shamrock centre.

Curlew Creamery Co., Ltd.

Ice Cream Butter Milk

All Perfectly Pasteurized Products

Best Copy

Markets and Mining

CANADIAN IMPORTS FOR FEBRUUARY UP BY FIVE MILLIONS

Exports Fall Off Due to Decline in Shipments of Wheat, Flour

GOOD INCREASE IN NEWSPRINT EXPORT

Exports Automobiles, Parts, Reduced by Nearly Four Millions

OTTAWA, March 16.—The trade of Canada in the 12 months ending February 28 amounted to $2,188,884,025. This was a decrease of more than $121,718,000 as compared with the 11 months ending February 28, 1929.

Imports entered for consumption totalled $1,135,638,356, an advance of $5,000,000 from the comparative figure of $1,130,350,273. Domestic exports had a value of $1,030,662,985, as against $1,248,623,402. Exports of foreign origin amounted to $22,582,694 as compared with $23,429,143.

The decrease in exports was entirely due to lighter wheat and flour shipments. In the period under review wheat exports amounted to $202,645,105 as against $405,052,624 in the comparison. Flour exports were down to $41,641,596 from $57,812,276. In automobiles and parts, exports were reduced to $34,817,441 from $38,504,893. In newsprint there was a substantial increase from $127,730,522 to $132,483,396.

National revenue department figures for February alone show imports at $81,312,461 as against $97,042,055 in February, 1929. Domestic exports amounted to $66,689,817 as compared with $882,259,345. Export of foreign origin were about the same at $1,459,992.

DAIRY PRODUCT COMPANIES GO TO BIG CORPORATION

TORONTO, March 16—The Mail and Empire says today: "A completion of a $650,600 deal giving it control of two dairy product companies in Regina and Winnipeg has brought the Dairy Corporation of Canada another step nearer its eventual aim of having a chain of large dairies under one control stretching right across the Dominion. Absorption of one or more Ontario dairies in the near future is looked for by those in touch with the situation.

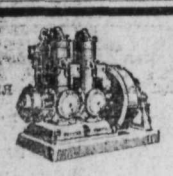

Petter Oil Engines

Can be had in most convenient sizes for any purpose.

5, 8, 12, and 18 H.P. single cylinder engines are suitable for blowers, fans, electric lights, pumps, hoists, etc.

Larger multi-cylinder sizes for compressors, generators and etc. We carry all sizes in stock to 170 H. P.

Distributors for B. C.

B. C. Equipment Co., Ltd.

614 Baker, Nelson — 551 Howe St, Vancouver

WINNIPEG GRAIN

WINNIPEG, March 15.—Grain quotations:

	Open	High	Low	Close
Wheat—				
May	102¾	105⅛	102⅞	103¾
July	105¼	107	104¾	105⅞
Oct.	106	108⅛	106	108
Oats—				
May	46	48¾	46	48⅛
July	47	49	46½	48⅞
Oct.	47½	47¾	47½	47⅝
Barley—				
May	44¼	46	44¼	46
July	46½	46¼	46¼	48¼
Oct.	50½	51⅝	50½	51⅝
Flax—				
May	238	241½	238	239
July	238	241	238	239½
Rye—				
May	55	59⅛	55	59⅛
July	58⅜	59¾	58¼	59¾
Oct.	62	63	62	63

Cash wheat—No. 1 hard 102⅜; No. 1 northern 102⅜; No. 2 northern 99⅜; No. 3 northern 95⅛; No. 4 90⅞; No. 5 84⅜; No. 6 65⅜; feed 54⅞; track 102⅞; screenings per ton, $5.

WHEAT RALLIES, CHICAGO MARKET

CHICAGO, March 16—Sharp upturns in corn prices yesterday resulting largely from sudden curtailment of receipts did much to rally the wheat market, and counter-balance early wheat losses. Reports that Kansas, the banner wheat state, had failed to receive more than a few showers, counted also as an offset to previous advices indicating that drought dangers to the winter wheat crop southwest had practically been avoided. Buying support from farm board allies was likewise effective in rescuing the wheat market from declines.

Closing quotations on corn were strong at nearly the day's top level, 1c to 2⅝c above the previous finish. Wheat closed irregular, varying from ½c net decline to ¼c advance, with oats ½ to ¾c up, and provisions showing 7c to 30c drop.

VANCOUVER STOCKS

	Bid	Ask
Bayview X	.01½	.01¾
Big Missouri	.51	.55
Bluebird X	.02	—
George Enterprise	.08	09
George Copper	2.20	2.50
Georgia River	.07½	.10
Golconda X	.56½	57
Grandview	.07½	.08½
Independence	.04	.06
Int. C. & C.	.25	.29
Kootenay Florence X	—	.04½
Lucky Jim X	.02	.04
Morton Wollesy	.06½	.07½
National Silver	.05¼	.05¾
Noble Five	.10	—
Oregon Copper	.12½	—
Premier	1.24	1.25
Pend Oreille	2.80	2.90
Porter Idaho	.15	.20
Reeves MacDonald	.70	.75
Rufus Argenta X	—	.04½
Ruth Hope	.10	.12
Silvercrest	—	.04
Snowflake	.11	.12
Topley Richfield	.02½	—
Torich	—	50
Whitewater	—	.12

CALGARY OILS

A. P. Consolidated	1.90
Associated	1.02
Commonwealth	.46
Freehold	.75
Hargal	1.16
Illinois Alta.	.29
McDougall Segur Ex	.23
McDougall Segur New	.84
Mill City	.82
Akalta New	.71
Royalite	28.00
Sterling Pacific	.35

Logan & Bryan

GRAIN

STOCKS, BONDS, COTTON

MEMBERS:

New York, Montreal and Vancouver Stock Exchanges, Chicago Board of Trade, Winnipeg Grain Exchange and other trading exchanges

PRIVATE WIRE

OFFICES:

Vancouver Spokane and Seattle

SMELTERS CLOSES DOWN TO $220; AT NEW LOW FOR YEAR

Off $10 on Toronto Exchange; Nickel and Ford "A" Bright Spots

TORONTO, March 16.—International Nickel and Ford "A" of Canada were the only bright spots on the Toronto stock exchange Saturday. The best of the list was subject to a moderate reaction typical of week-end trading with the result that losses outnumbered gains 27-16 while 26 issues were satisfied with holding their own.

International Nickel accounted for 4646 of the turnover of 11,753 shares. After fluctuating moderately, it closed at 39. On the other hand, Noranda sold down the same amount to 39½, with 980 shares changing hands. Consolidated Smelters suffered the heaviest setback of any issue in the list when 10 shares carried it down $10 to $220, a new low for the year, and incidentally, at its 1929 low.

Ford continued to improve its position when it advanced a full point to 33. The strength in Ford of late is attributed in part to buying of shares on the Amsterdam market.

Utilities, with the exception of Montreal Power and Power Corporation, which eased 1¾ and ¾ points respectively to 131 and 70, were unchanged.

Wheat stocks were mixed to weaker. Canadian Pacific railway dipped to 292, and Massey Harris was up ¼ to 33¼.

In sympathy with the general confusion in the oil situation in the United States, oil stocks were decidedly irregular. British American slipped ¼ to 36 and its split stock shrank half that amount to 18¾. International Petroleum and Service Stations closed at 19½ and 45½. Imperial Oil and Supertest, however, closed slightly above their previous closing quotations while McColl Frontenac was unchanged at 23⅝.

TORONTO STOCKS

Abana	1.07
Aconda	.03½
Ajax	96
Amulet	1.44
Amity	11
A. P. Consolidated	1.90
Associated	1.10
Baltic Oil	48
Bedford	.16
Barry Hollinger	.13
Bwana	5.00
Big Missouri	.53
C. and E. Lands	1.75
Central Manitoba	.15
Dome	6.10
Dalhousie	1.50
Falconbridge Nickel	4.60
Goodfish	.08½
Home Oil	8.80
Howey	.83
Hollinger	5.60
Hudson Bay	12.10
International Nickel	38.75
Lake Shore	25.50
Kirkland Lake	.72
Kootenay Florence	.04
Macassa	06
Mandy	.28
Malartic	.03½
McDougall, ask	.19
McIntyre	18.00
Mining Corporation	2.90
Mayland	1.45
Newbec	17
New Imperial Oil	24.75
Nipissing	1.51
Noranda	39.40
Pend Oreille	2.75
Premier Gold	1.20
Sherrit Gordon	2.73
Sudbury Basin	3.26
Sterling Pacific	.35
Siscoe	.36
Stadacona, ask	.03¾
Tech Hughes	6.20
Thompson Cadallac	.06
Vipond	.95
Ventures	1.76
Wright Hargreaves	1.81

NEW YORK STOCKS

	High	Low	Close
Allegheny	31	30¼	30⅞
Allied Chemical	267½	—	267½
Allies	—	—	31⅛
American Can	141¾	140⅛	140¾
Am Foreign Power	86¾	85⅝	85⅝
American Loco	94½	—	94½
Am Smelt & Refin	71	70⅛	70⅞
Am Telephone	237½	236	236
Anaconda	70⅞	69½	70⅜
Atchison	234	232½	232½
Baldwin	34⅝	34⅛	34⅞
Balt & Ohio	117⅞	117	117
Bendix Aviation	—	—	43⅝
Bethlehem Steel	101	99¾	99¾
Canadian Pacific	203⅛	202¼	203½
Cerro de Pasco	59	58	58
Ches & Ohio	226½	225	225
Chrysler	37⅞	37⅛	37⅛
Con Gas N Y	119¼	117¾	118½
Corn Products	93⅝	92¾	93
Curtis Wright	—	—	11¼
Dupont	129¼	128	129¼
Erie	57⅝	56½	56⅝
Eastman Kodak	225½	222⅞	224
Ford (English)	—	—	16⅜
Ford of Canada	—	—	32½
Freeport Texas	45¾	44½	44½
General Motors	45½	44⅛	44⅛
General Electric	75⅞	74⅛	75⅛
Granby	53	52⅞	53
G N Preferred	99½	97⅛	97¼
Great West Sugar	32⅝	32	32⅜
Howe Sound	35½	35⅜	35⅝
Hudson Motors	55⅛	54½	54½
Inspiration Copper	28	27⅝	27⅞
Int Rapd Transit	—	—	32
Int Nickel	39	38½	38¾
Int Tel & Tel	65½	63⅝	64⅞
Kelly Springfield	4¾	4⅝	4⅝
Kennecott Copper	55	54¼	54⅞
Kresge S S	31⅛	31⅛	31⅛
Kroeger and Toll	30⅝	30⅛	30½
Mack Truck	31	30⅝	30⅝
Miami	28	—	28
Nash Motors	48¼	48⅛	48¼
N Y Central	182	181	181½
Packard Motors	21½	21	21⅛
Penn R R	81½	80¾	81
Phillips Pete	36⅛	36⅝	36⅝
Radio Corp	50⅝	49¼	50
Radio Keith Orph	35⅞	34¼	35½
Rem Rand	39	38¼	38⅞
Rock Island	118½	116	118
Schulte	9½	9¼	9¼
Shell Union Oil	23⅛	23	23⅛
Sinclair Oil	27¼	26¾	27⅛
South Calif Edison	61	60	60½
Southern Pacific	120½	—	120½
Stan Oil of Cal	63	62	62⅞
Stan Oil of N J	65½	64¾	65⅛
Stewart Warner	39⅞	39½	39⅝
Studebaker	42⅜	42⅛	42⅛
Texas Corp	54½	54⅛	54¼
Texas Gulf Sulph	60¼	59⅛	59⅞
United Aircraft	—	—	65
Union Oil of Calif	45	—	45
U Aircraft (pfd)	—	—	66½
U S Rubber	27⅛	26⅞	27¼
U S Steel	180½	179	179¼
West Electric	184¾	182⅛	182⅛
Willys Overland	9¼	9	9
Yellow Truck	21⅜	20⅞	21⅛

MONTREAL STOCKS

	Close
Bank of Commerce	255
Dominion Bank	228
Imperial Bank	232
Bank of Montreal	304½
Bank of Nova Scotia	321
Royal Bank	304
Bank of Toronto	250
Abitibi Power & Paper	29¼
Asbestos Corporation	3
Atlantic Sugar	8
Bell Telephone	155
Brazilian T L & Power	38¾
British American Oil	35.75
Brompton Paper	25
Canada Bronze	50
Canada Car and Foundry	26
Canada Cement	17
Canada Cement (pfd)	93
Canada Converters	75
Canada Industrial Alcohol	8½
Canada Cottons	85
Can Gen Electric (pfd)	285
Canada Power	13½
Canada Steamship Lines	15
Cons Mining & Smelting	225
Dominion Bridge	70
Dominion Glass	136
Dominion Steel Corp (pfd)	40
Dominion Textile	63½
A. P. Grain	21
Hillcrest Colliers	60
Lake of the Woods	41
Massey Harris	33
Montreal Power	132¾
Montreal Telegraph	49
Montreal Tramways	175
National Breweries	27½
National Steel Car	62
Ogilvie Milling	370
Ontario Steel Products	18
Ottawa L H & Power	88½
Penmans, Ltd	68
Power Corporation	70½
Price Bros	78
Quebec Power	62
Shawinigan	72½
Sherwin Williams	31
So Canada Power	34
Steel of Canada	44¾
St. Lawrence Flour Mills	38
Wabasso Cotton	38
Western Grocers	21
Winnipeg Railway	100¼
Winnipeg Railway (pfd)	39½

The Duke of York has erected a net round the pocket-handkerchief lawn at the back of 145 Piccadilly and is assiduously practising those golf shots in which he is least proficient.

MONTREAL MARKET EXTREMELY DULL

Only 12,286 Shares Change Hands; Nickel, Leader, Up ¼ at 39

MONTREAL, March 16.—The seeming absence of any sustained buying interest, together with retarding influence of a dully lazy session in New York, resulted in the local market presenting a picture of extreme dullness Saturday.

Aside from the active leader, International Nickel, which showed a sharp drop in sales, the following were moderately active: Canada Power, ⅛ higher at 13¾; British Columbia Power, off ½ at 37½; McColl-Frontenac, ½ lower at 22¾; Power Corporation, off ¼ at 70½; and Shawinigan, a point lower at 72½.

International Nickel was active leader, with sales in 2035 shares, and at the close was ¼ higher at 39. Brazilian advanced ⅛ to cose at 39.

Total sales were 12,286 shares, as compared with 31,969 shares a week ago.

EXPECT SPEED ON THE LIQUOR BILL

OTTAWA, March 16—With the bill to amend the Export act in order to stop liquor clearances on shipments destined to the United States, already adopted in principle by the house of commons when it passed second reading without a division on Friday night, speedy progress on the measure is expected this week. The bill is now before the house in committee where it is to be considered clause by clause.

Grease spots on wooden floors are very unsightly and sometimes very hard to remove. Put a little chloride of lime in water, cover the stains with it and let remain for an hour. Then scrub and rinse as usual.

EXCHANGE RATE

NEW YORK, March 16—Sterling exchange easy at $4.83 for sixty day bills and at $4.85¾ for demand.

Foreign bar silver—41⅞ cents.

Canadian dollars ¼ cents discount.

Francs—3.91⅛ cents.

Lires—5.23¼ cents.

Marks—23.83 cents.

Kronen—26.83 cents.

Nelson approximate, sterling exchange rate, $4.87¾.

NICKEL, NORANDA DOWN, TORONTO

Lack of Interest in Short Session; Gold, Silver Stocks Firm

TORONTO, March 16.—Lack of interest by speculators which has been the dominating feature of business in the Standard stock and mining exchange for some time past was strongly displayed during the short trading session of Saturday, when sales dropped to the low level of 155,664 shares.

International Nickel and Noranda moved up in a small circle during the two hours of trading and each showed minor losses. Nickel closed down 30c at $38.75 and Noranda fell ¼c to $39.60

Despite the dull trading in gold and silver stocks prices held at edge of firmness. Home moved up 15c to $8.25; Mining Corporation gained 5c to $2.90; San Antonio and Peterson Cobalt the two most active stocks on the board, also made slight gains, the former moving up four points to 28c, and the latter a fraction to 15c.

While the higher-priced oils either held unchanged or dropped to lower levels, some firmness developed in the lower price issues.

British American lost 10c to $36.15. Mayland at $1.45. Sterling Pacific at 38c, and Chemical Research at $$4.75 each advanced 5c.

TRADING IS DULL, VANCOUVER MARKET

List Irregularly Lower; Reeves-MacDonald Off Cent to 70

Trading was carried on at a dull pace on the Vancouver stock exchange yesterday, little interest being shown in either oils or the mines. A. P. Consolidated and Merland led the oils in point of activity, with the former dropping four cents to 1.84 and Merland gaining one cent to .24.

The list as a whole was irregularly lower. McLeod was up 15 cents to 2.15, while Associated gained .05 to 1.05. Soft spots among the oils included Southwest Pete, off .05 to .70. Sterling was off .02 to .30.

Reeves MacDonald was off one cent to .70, while Golconda dropped 3½ cents to 56½. The rest of the section was extremely dull.

MINNEAPOLIS GRAIN

MINNEAPOLIS, March 16—Flour unchanged. Shipments 39,888. Bran 21.00 to 22.00.

Wheat—No. 1 northern 101½ to 103½; No. 1 red durum 85⅞; May 104⅛; Sept. 105.

Corn—No. 3 yellow 71 to 75.

Oats —No. 3 white 36⅞ to 37⅞.

Flax—No. 1 279½ to 284½.

After doing a big wash in the laundry tubs examine the drain by probing with a skewer. You will be surprised how much lint will collect and be glad it did not get into the pipes and cause trouble.

MEN'S WEAR
BETTER QUALITY FOR LESS MONEY
Chas. Morris Ltd.

Time To Reflect! » »

THOSE who have had the courage and analytical ability to pick up attractive stocks during a period of general depression and who held them until the revival of general market interest, have been well rewarded for their sagacity.

The development of Western Canadian resources has reached such an important economic point in the welfare of the West that continued large scale development is imperative. Current market conditions are admirable for the accumulation of better class stocks for a long pull. Take advantage of our counsel and service.

IN 1927 the capital employed in developing the mining industry of British Columbia was $114,139,377. In the year 1929 it had increased to $119,445,332.

Telephone 66

MILLER, COURT & CO LTD
INVESTMENTS
Nelson — British Columbia

The Consolidated Mining and Smelting Company of Canada, Ltd.

Office, Smelting and Refining Department
TRAIL, BRITISH COLUMBIA

SMELTERS AND REFINERS

Purchasers of Gold, Silver, Copper, Lead and Zinc Ore
Producers of Gold, Silver, Copper, Pig Lead and Zinc

TADANAC, TRAIL

"—with all his worldly goods"

HERE, in this old strong-box, so long guarded and locked, is his "estate" . . . the "worldly goods" which he has bequeathed to her.

One by one her adviser takes out the temptingly engraved certificates and examines them. One by one he lays them down with a sorrowful shake of the head—

Slowly the truth dawns upon her. Those wonderful purchases that were to make them rich . . . independent. These speculations that were to lead them to fortune . . . many of them now are WORTHLESS!

But at the bottom of the box there lies an unpretentious document, which suddenly she recollects. *It* cannot have depreciated. *It* must still be safe and sure . . .

She reaches in and draws forth his Life Insurance Policy.

Amid the wreckage of thousands of estates, Life Insurance stands as the final and enduring refuge in time of need.

It is the *one* investment no man can afford to be without.

Life Insurance Service

Hamilton Has Narrow Margin 1 Goal Over Ottawa

GREAT FINISH BY OTTAWA NETS THEM TWO GOALS

Tomorrow Night Teams Hook Up in Final for Ontario Amateur Series

OTTAWA, Ont, March 16.—Fighting off a last period rally that threatened to totally wipe out their lead, Hamilton Tigers won from Ottawa Shamrocks by a 3-2 count in the first game of their eastern Canada Allan Cup semi-final series here Saturday night. The Ontario hockey association champions and victors over Iroquois Falls in the play-down carry the one goal advantage into the second game at Toronto Tuesday. The series victors meet the Quebec-Maritime winners in the eastern Canada final.

After piling up a three goal lead in the first two periods, Hamilton saw it melt away under a determined Ottawa onslaught in the third. Two goals by Farrell and another by Louch had made the count 3-0 at the end of the second but in a hectic third period Hec Pilow and Talbot whipped in goals that completely changed the complexion of the series. Shamrocks rose from the position of a beaten team to that of championship contenders in the final 20 minutes. Six thousand people saw the game. Howard March, Hamilton's clever goal nder, was the star of the game.

Referee: Ralph St. Germain, Montreal.

Summary.

First period:

1—Hamilton, Farrell, (Oliver) 17:00.

Penalties: Oliver.

Second Period:

2—Hamilton, Louch, 7:10.

3—Hamilton, Farrell, 9:50.

Penalties: Hayhoe, Neville, Coulson, Iliat.

Third period:

4—Ottawa, Pilon 3:05.

5—Ottawa, A. Tarbor, 16:35.

Penalties: Hayhoe, H. Tarbor.

REVELSTOKE WILL OPPOSE TRAIL IN GIRLS HOOP SERIES

Main Line Team Qualifies for Series by Defeating Vernon at Revelstoke

REVELSTOKE, B. C., March 16—Revelstoke senior girls' basketball team defeated Vernon here 33-28 Saturday in the second game of the semi-final series for the girls' championship of the interior of British Columbia. The locals were defeated in the first game at Vernon by three points, but were able to overcome the deficit in Saturday night's encounter.

Revelstoke will now meet Trail in the final seres for the championship.

PRAY FOR RUSSIANS

TORONTO, March 16—Joining in a world-wide movement of supplication, the congregations of local churches offered special prayers today for the Christians in Russia, victims of Soviet persecution. Prayers were also offered for the restoration of peace, happiness and prosperity in that country.

MEN'S WEAR
BETTER QUALITY
FOR LESS MONEY
Chas. Morris Ltd.

HOCKEY RESULTS EAST AND WEST

SATURDAY

NATIONAL LEAGUE

At Boston: Boston Bruins 5, Detroit Cougars 2.

At Montreal: Toronto 3, Montreal Maroons 0.

At Atlantic City: Ottawa 8; N. Y. Americans 7.

N. Y. Rangers 4, Pittsburgh 3 (Sunday).

CANADIAN-AMERICAN LEAGUE

At Springfield: Springfield Indians 5, Providence Reds 3.

INTERNATIONAL LEAGUE

At Ft. Erie: Buffalo 4, Niagara Falls 3.

At Cleveland: Cleveland 4, Hamilton, Ont., 3.

AMERICAN ASSOCIATION

At Duluth: St. Paul 1, Duluth 6.

Tulsa 1, Kansas 1 (Sunday).

AMATEUR GAMES

Trail 3, Saskatoon 1.

Hamilton 3, Ottawa 2.

West Toronto 5, Soo Greyhounds 3 (Junior).

Elmwoods, Winnipeg, 5, Saulte Ste. Marie 1 (Elmwoods win round).

University Toronto 4, Bishop's College 1 (Intermediate).

CANADIAN LEAGUE:

Galt 3, Brantford 1.

Kitchener 7, Guelph 5

CANADIAN-AMERICAN

New Haven 2, Boston 1

THE WEDNESDAY IS AGAIN AT HEAD ENGLISH LEAGUE

Sheffield Hands Newcastle United Defeat; Arsenal Is Victor

LONDON, March 16. — Football matches in many parts of England Saturday were played under wintry conditions, particularly in the north country. Snow covered or sodden grounds were reported. Sheffield Wednesday recovered the lead in the first division of the English soccer league, New Castle United falling before them and incidentally coming closer to the relegation point The Wednesday won by four goals to two. They had all the best of the play in the first half, Rimmer scoring twice, while Allen netted a minute before the interval. New Castle started the second half with a rush, but the Wednesday resisted the pressure and afterwards returned to the attack, Burgess increasing the Sheffield team's lead in the eleventh minute. Newcastle retaliated and McDonald and Devine scored.

Arsenal won a scrambling, even game from Birmingham at Highbury by one goal to nil. Four thousand saw the match. Hibbs, Birmingham's international goalkeeper, was the mainstay of his team and kept the score down by his fine work. Arsenal forced the pace at the beginning, but their combination was weak. The first half went scoreless. Arsenal resumed play in the second half with several strong attacks and James scored in the fourth minute from a corner kick by Hulme. After that Birmingham were kept on the defensive wtih Hibbs turning in a fine performance.

In the second division games Cardiff City at home halted the victorious progress of Tottenham Hotspurs by a one to nil win.

Jones scored for the Welshmen in the fifth minute from Robbins' pass.

Hull City bowed to Chelsea at Hull by three goals to one on a sodden field

The great score of 10 goals was put up by Norwich City against Conventry City.

INTERNATIONL RUGBY STANDINGS

The international rugby table follows:

	P	W	L	W	F	A	Pts.
England	4	2	1	1	25	12	5
France	3	2	1	0	17	14	4
Ireland	4	2	2	0	25	31	4
Scotland	4	1	2	1	26	30	3
Wales	3	1	2	[illegible]	[illegible]	[illegible]	2

ORGANIZATION OF LACROSSE IN THE INTERIOR ASKED

"No Reason Why Every Town and Village Can Not Have a Team"

"The interior towns can produce good players, but the game has been lagging there for six or seven years, and, this year, teams from every town up-country must be put in the field," says Ed Bayley in an article written in an effort to effect organization of lacrosse throughout the interior of British Columbia.

"The B. C. A. L. A. operates midget, juvenile, junior, intermediate and senior divisions, and also a girls' division, and there is no reason why every town or village in the interior can at least have a midget or juvenile team and also twelve in a grade a little higher up, or a girl's team or a number of teams," he says.

TRAIL CURLERS RECEIVE PRIZES

Winners of 1929-30 Competitions Are Rewarded by President

TRAIL, B. C., March 16.—President Alex. Ewing of the Trail Curling club, last night presented prizes to the various winners in the club's 1929-30 competitions. In addition he presented City Engineer S. S. McDiarmid with a bottle containing ginger ale. The affair took place in the club room at the rink

Rinks receiving prizes were skipped by:

President's competition—Mayor A. A. Milligan, first; W. Hazlewood, second.

Patron's—G. Kinnis, first; Dr. J. H. Palmer, second.

Merchants'—W. H. Baldrey, first; J. A. Wadsworth, second.

Club schedule—J. A. Wadsworth and J. H. Woodburn, tied for first.

Stay-at-home-bonspiel—J. Campbell, first; no second.

Points, in order of scoring—C. Dodimead 30; P. F. McIntyre, 29; B. Lees, E. Provost, Dr. R. Williamson, L. Mowatt, A. M. Chesser, George Reimann

There was quite a crowd on hand at the rink to hear, by private wire, the results of the Trail-Saskatoon game at Saskatoon.

GREGALACH FAILS TO PLACE IN THE TRIAL HANDICAP

HURST PARK, Eng., March 16—Gregalach, winner of the Grand National last year and favorite in this year's event, failed to place in the trial handicap steeplechase for $4,000 here today.

Donegal won, Scottyrig was second, and Peggle third. Several other Grand National horses participated, but their performance was unimpressive.

PRIMO DE RIVERA DIES SUDDENLY

(Continued from Page One

King Alfonso heard of it as he was preparing to go to the race track and immediately cancelled his engagement, expressing his sorrow. Premier Damasco Berenguer, the resigned dictator's successor, did the same.

PARIS, March 16 — Primo De Rivera former dictator of Spain, died of heart disease in his hotel room today. He was 60 years old.

General De Rivera, who bore the title of Marquis Re Stella, came to Paris shorty after he resigned his office last January 28, ending six years of almost supreme power in Spain. He had been in poor health for some time, but was believed to be recovering.

The former dictator died alone in his hotel room. His two daughters found the body when they returned from church. They summoned their brother, who called the family physician. The doctor said De Rivera had been dead half an hour. His death called General Rivera on the eve of his departure for Wiesbaden, Germany, where he was to take the cure for diabetes. His condition had so improved that his physician consented to let him give a farewell tea at his hotel today for a few friends.

His two daughters, Carmen and Pilar, called at his room and kissed him good bye before leaving the hotel for services.

WAS WELL

The former premier had awakened feeling so well that he dressed without the help of his valet. Evidently he was trying to summon the man as he died, for his hand was stretched in death toward the bell at his bedside. The body lay on the bed, with his broken reading glasses by his side.

General De Rivera was confined to his bed early this month, and for some days received no visitors except two physicians from the Spanish embassy. At that time he had grippe, and a cold in his kidneys, in addition to diabetes, his paysician said.

Soon as the death was officially announced, a priest from the Spanish mission in Paris went to the hotel to say the prayers for the dead. The former dictator's face was calm in death, and without the slightest indication that he had felt any pain. His physician said he probably passed away without time for struggling.

RANGERS DEFEAT PIRATES, OVERTIME

NEW YORK, March 16.—The New York Rangers wound up the regular National Hockey League season for New York tonight by defeating the Pittsburgh Pirates four to three in an overtime game that was enlivened by only a few bursts of action. The victory left the Rangers with a chance to take second place in the league's American group from Chicago, now only one point ahead.

'Bunny' Austin Springs Upset; Defeats Jean Borotra in Paris Play

PARIS, March 16.—H. W. (Bunny) Austin of England sprung a sensation upset when he conquered Jean Borotra of France, 2-6, 6-2, 11-9, 6-2, in the London-Paris intercity tennis matches today. It was the first time in many years that the bounding Basque had met defeat on wood courts where he has been invincible.

ELMWOODS ENTER SEMI-FINALS FOR MEMORIAL CUP

Beat Forts Eight to One in Junior Series in Canadian Playdowns

WINNIPEG, March 16.—Fighting along the same trail that carried them into the Memorial cup finals a year ago, but no further, Elmwood Millionaires, Manitoba junior champions, eased into the semi-final round of the Canadian playdowns here Saturday night with a five to one triumph over Fort Legion, Thunder Bay champs. Added to their three to nothing win of Thursday night, the Elmwoods took the round by eight goals to one.

Only a slim chance of getting any further in the junior race remained for the lightweight Legionaires from the lakehead when the game started. This was washed away in Emwood's second period sally for goals and only in the last few seconds of the contest did the oFrts break into the series' scoring column. Then, three Millionaires sat on the penalty bench and watched Saxberg, LLegion left winger, ace a hard drive past the unprotected Musgrove

SCOTTISH AMATEURS DEFEAT ENGLAND BY ONE-TO-NIL SCORE

GLASGOW, Scotland, March 16 — Scotland's Amateur Soccer Internationalists defeated England Saturday at Hampden Park by one goal to nil in the presence of 15,000 people. The Scotsmen's superiority was more marked than the score would indicated, because they had very hard luck on several occasions. Edgar Hill, the Chelsea player, missed a chance late in the second half to score for England, who at the time had the Scotsmen on the defensive. A similar chance came to MacDonald, a Murrayfield forward, and he accepted it, scoring Scotland's winning goal. The game proved interesting notwithstanding the light ball and a tricky wind

SCOTLAND DRAWS WITH ENGLAND TO ASSIST FRANCE

France Has Only to Beat Wales to Win International Rugby Title

LONDON, March 16—When Scotland fought England to a scoreless tie in the rugby match at Twickenham Saturday it gave France an opportunity to win the international championship.

France now only have to beat Wales in the last remaining fixture of the series to win the championship. France had a chance earlier in the season to put themselves in an almost sure position but failed against England. Wales, who made a bad start by being beaten by Scotland, have raised the hopes of rugby enthusiasts in the British Isles that the championship can be kept away from France, by their fine win over Ireland. The Wales-France match will be played in Paris on April 21.

WHITE STARS WIN FROM NESTLES IN A BOWLING MATCH

White Star blowers downed a total of 1970 pins to beat their opponents the Nestles bowlers by 61 pins in a MacDonald Consolidated bowling match played on Gelinas' alleys here last night.

A Wood bowling for the White Stars scored high single of 162 and J. Hamson, also a White Star bowler scored high aggregate of 472 pins.

Scores were:

&WHITE STARS	1st	2nd	3rd	Total
D. Kerr	97	97	97	291
F. Baker	128	103	117	348
B. Brown	141	127	154	422
A. Wood	162	149	116	427
J. Hamson	160	156	156	472
Total	688	632	640	1970

NESTLES	1st	2nd	3rd	Total
S. Langill	131	131	131	393
C. Will	91	149	116	356
D. Valentine	111	139	108	358
B. Harrison	128	137	110	375
H. Stirzaker	158	129	140	427
Total	619	685	605	1909

WEST TORONTO BEATS SAULT GREY HOUNDS FIVE GOALS TO THREE

TORONTO, Ont., March 16. — West Toronto, Ontario Hockey association junior champions, defeated Sault Ste. Marie Greyhounds, Northern Ontario Hockey Association titleholders, five goals to three here Saturday night.

SOCCER RESULTS IN OLD COUNTRY

THE ENGLISH LEAGUE

First Division

Arsenal 1, Birmingham 0.
Aston Villa 5, Huddersfield Town 3.
Bolton 0, Liverpool 2.
Burnley 3, Blackburn 2.
Derby 1, Manchester United 1.
Everton 1, Westham 2.
Leeds 2, Sheffield United 2.
Manchester City 3, Grimsby 1.
Portsmouth 3, Leicester 0.
Sheffield Wednesday 4, Newcastle 2.
Sunderland 3, Middlesborough 2.

Second Division

Bradford 1, Millwall 1.
Bristol City 0, Bradford 0.
Cardiff City 1, Tottenham Hotspurs 0.
Charlton Athletics 1, Bury 2.
Hull City 1, Chelsea 3.
Notts County 3, Barnsley 0.
Preston 2, Westbromwich 2.
Reading 1, Blackpool 1.
Stoke 6, Nottingham Forrest 0.
Swansea Town 2, Southhampton 2.
Wolverhampton 1, Oldham 1.

Third Division—Southern Section

Bournemouth & Boscombe 4, Merthyr 2.
Crystal Palace 3, Clapton Orient 0.
Exeter City 1 ,Brighton & Hove 4.
Fulham 6, Watford 1.
Gillingham 1, Brentford 3.
Luton 5, Plymouth Argyle 2.
Northampton 6, Bristol 1.
Norwich 10, Coventry City 2.
Queens Park 4, Newport 1.
Southend 3, Swndon Town 1.
Walsall-Torquay postponed.
Accrington Stanley 0, Portvale 2.
Chesterfield 3, Carlisle United 1.
Darlington 4, Barrow 0.
Doncaster Rovers 4, Wiganboro 2.
Halifax Town 1, Crewe Alexandria 3.
Hartlepools 5, Wrexham 0.
Lincoln 5, Nelson 1.
Rotherham 2, York 5.
Southshields 1, New Brighton 2.
Tranmere 3, Southport 1.
Rochdale 3, Stockport 1.

THE SCOTTISH LEAGUE

First Division

Celtic 0, Motherwell 4.
Cowdenbeath 0, Aberdeen 1.
Dundee 3, Morton 2.
Falkirk 1, St. Mirren 0.
Hamilton 1, Rangers 1.
Hearts 1, Ayr United 2.
Kilmarnock 7, Ardrieonians 1.
Partick 1, Dundee United 1.
Queen's Park-Clyde not played.
St. Johnstone 4, Hibernians 3.

Second Division

Albion Rovers 3, Dumfermline 5.
Alloa 2, Raith 3.
Arbroath 2, Kings Park 1.
Armadale 3, Forfar Athletic 2.
Brechin City 1, Dumbarton 0.
Clydebank 3, Bo'ness 1.
East Fife 2, Third Lanark 0.
East Stirlingshire 5, Stenhousemuir 0.
Leith 2, Montrose 2.
Queen of South 2, St. Bernards 1.

KANSAS TIES FOR LEAGUE LEADERSHIP

KANSAS CITY, Mo., March 16—Tulsa and Kansas City battled to a 1-1 overtime tie in an American association hockey game here tonight, and the draw game assures Kansas City of a tie for first place in the final league standing.

HEARTS BEATEN AT HOME FIELD BY AYR UNITED

Partick Thistle and Dundee Draw; Rangers Tie With Hamilton

CELTICS FALL TO MOTHERWELL CLUB

St. Johnstone Gains First Win of Series by Defeating Hibernians

GLASGOW, Scotland, March 16.—The surprise of the Scottish league first division soccer matches on Saturday was the defeat of Hearts at home by Ayr United by two goals to one. Murray scored both Ayr goals.

Partick Thistle at home could only draw with Dundee United. Kay scored in the first half for the United and Torbet equalized.

Rangers, who played a tie game with Hamilton Academicals, led by McPhail's goal in the first half, but Jack Wilson, the old Hearts' player and son of Hughie Wilson, tied up the score in the second half with his penalty kick.

Motherwell rubbed it in to Celtic at Parkhead by four goals to nil Scorers were: Dowell, two, McMenemy and Ferrier.

ABERDEEN WINS

The singe goal of McDermid, the veteran player, and incidentally his first this season, enabled Aberdeen to win at Cowdenbeath.

Dundee just squeezed by against Morton by three goals to two. Troup, two and Ritchie registered for Dundee, while McArtney and Lyall were the successful marksmen for the losers. Morton put up a very fine effort in the second half.

Falkirk through Hamil's goal won over St. Mirren in a match in which several players displayed bad temper. Conquhoun, St. Mirren right half, and Hutchison, left half for Falkirk, were ordered off by the referee.

Kilmarnock deluged Ardrie with goals winning by seven goals to one. McGowan scored four of their markers, while Cunningham, Paterson and Smith had the balance. Paterson goaled for Airdrie.

St. Pohnstone had their first win in 1930 when they trimmed Hibernians at Perth by four goals to three. Stewart two, Stevenson and McBain goaled for the Perth club, while Dobson, two, and T. Lauder netted for the Hibs.

Perkins Wins Bermuda Amateur Golf Crown

HAMILTON, Bermuda, March 16.—T. O. Perkins of New York, former British amateur champion, today won the Bermuda amateur golf crown by defeating Pennington Miller-Jones, also of New York, two and one, in the 36-hole final round at the Riddel's Bay club.

THE PERFECT BRANDY
KEEP IT HANDY

HENNESSY
COGNAC BRANDY

This advertisement is not published or displayed by the LIQUOR CONTROL BOARD or by the Government of B. C.

Victoriously Proved
. . . in performance, economy and value

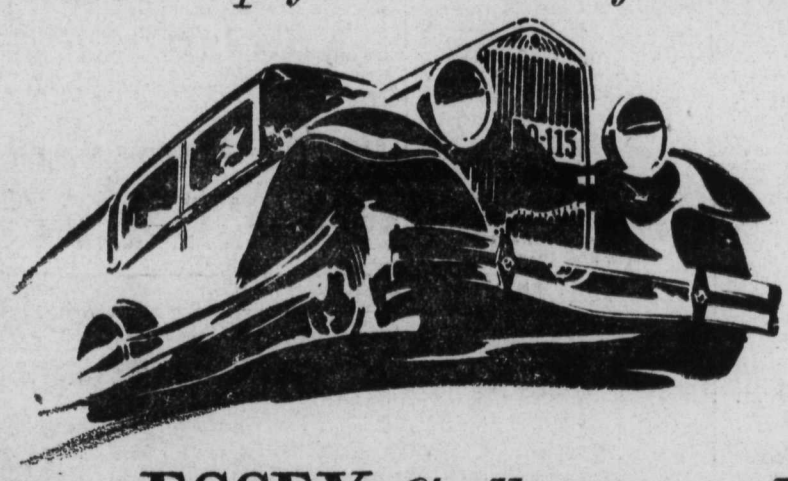

during ESSEX Challenger week

Local Records

SPEED—Capable of doing over 70 miles per hour.
RELIABILITY—Travelling at 30 miles per hour can be brought to a dead stop in 20 feet.
ACCELERATION—From one to forty miles per hour in 12 seconds.
ECONOMY—Over 25 miles to the imperial gallon.

Prove What Every Essex Can Do

Come take a ride yourself. Know by personal experience what this brilliant New Essex Challenger can do. Its exploits of Challenger Week have swept the country. Essex owners led the demonstration. They were so widely followed and aided by public participation that we are continuing the invitation to Ride—Ride—Ride!

Every locality now knows Essex for the accomplishment of some great feat. Hills seldom attempted in any car were climbed by Essex in high gear. Remarkable economy proofs were established. New acceleration marks were made.

Most important of all — Challenger Week convinced motorists everywhere that Essex represents the greatest dollar for dollar value in car satisfaction that the industry offers. We will gladly give you a personal demonstration of any of these proofs which Essex has established.

SMEDLEY GARAGE CO.,
NEXT DOOR TO POST OFFICE PHONE 71

Barberry Bush

By Kathleen Norris

INSTALMENT XXVIII
(Continued)

"Im not sure. Afterward, I think. It was just around that time. And finally he did give me a deed. Didn't you find the deed?"

"Yes. It was made out to Barbara Atherton, though. So that is valid."

"Even though I'm not Barbara du Spain," she mused, struck. I suppose he either arranged it before we were married, or else was in one of his absent-minded moods, later. It isn't—the ranch isn't worth much, is it, Link? It's mortgaged, you know, to the hilt. That property never will be worth anything."

"I'm not so sure," Link said, with the look that Barbara secretly characterized as his "business face," and secretly admired. "It won't be for some time. But Miller and I have had a little scheme about it for almost a year. As a matter of fact, we had it in mind when we went down there, Christmas eve. We don't want to make a mush-room development of the place, like some of these other places, but we both feel, and my father feels, too, that it might make a very fine investment. To lay out roads, put sewerage and water in—

"It would have to go slowly, there'd never be anything sensational about it. But it would mean a little money trickling in for Kate, year after year. By the time she was a young lady, it'd be a good nest egg.

"Miller is working on a proposition to make you now; you to preserve a certain interest in the whole thing, we to develop it, and the profits, if there are any, to go to Kate."

"Oh, Link, Link—this is a put-up job!"

"Put-up job nothing; it's a straight business deal. And you might easily do better, if the southern end of the town begins to develop. But, anyway, there's a possibility there. We'd preserve the hacienda, make it into an inn, some day—"

"You're the best man in the world, I think. You're so much nearer her—nearer Kate—than her own father!" Barbara presently said in an undertone. And in the room that was so soon to be their study and own private sitting room and library, she put her two hands on his broad shoulders and raised her face to give him one of her rare kisses.

The hands of the clock moved on; it was 4 o'clock, on the wedding eve. it was 5 o'clock. Link was to dine with his father and sisters tonight. Barbara and Kate would be at Amy's. After supper she wouldn't see Link, she would be writing notes of thanks for presents; it would be a quiet evening. She would go early to bed.

Dusk was at half-past six tonight. Barbara paid her father, who was in bed with a cold, a daughterly visit, loitered through the Duffy kitchen with a reminder to her good friend and landlady that he was unattended, and left the house by the side gate, to walk the two short block to Amy's house. Kate was already there.

A man was standing at the gate—a tall man—waiting for a girl, perhaps. Barbara came near him, glanced at him directly in the half light.

And then she saw that he was Barry, looking at her with the old look, she knew so well, the doubt ul, timid, little-boy look she had seen upon his face after meaningless quarrels, a score of times.

Her heart stood still, and her mouth grew dry. She looked at him for a long minute, quite unable to think at all, much less to speak.

He was shabby. But he was still beautiful, the dark eyes burning in his white face, the remembered wing of black hair loosened across his low forehead.

"Barbara," he said, in a hoarse voice, broken a little with an awkward laugh, "I've come back, I'm sorry."

The sickening significance, the utter horrifying unexpectedness of it, caused her to wave of something actually like nausea. She trembled and stared at him blankly, locking the fingers of both hands together and pressing them over her plunging heart.

"Barry!" she whispered. No voice would come. She put one hand behind her and steadied herself against the picket fence.

She had kissed this man, her hand had caressed that wave of dark disordered hair; she had slept through winter nights, with his big arm about her. In agony and weakness and fright she had borne him a child.

And now he was nothing to her, nothing more than any other casual passer-by on this dim autumn sidewalk, under these gaunt, thinning trees. Tomorrow she was to marry another man.

"I just got in on the train; I've not seen any one." Barry sad. "Where are you going? May I walk with you?"

Not knowing where she went, or what she said, she faced about, and they walked slowly along together. A woman, passing, gave Barbara a smile, and the man a sharp look. She turned. Barbara could hear her ejaculate, "For the land's sake!" as she went on her way.

Now what—now what? Barbara's thought ran confusedly. What was she to do? What would happen now? Were they all crazy that they had gone on placidly planning her wedding, while this man, who was her husband, walked the earth?

(To be continued)

DIES AFTER ONLY A SHORT ILLNESS

APPLEDALE, B. C., March 16.—Mrs. R. Smith, who died in Nelson on Thursday afternoon, had only been ill since the previous Saturday when she was taken to the hospital.

On Monday her parents were phoned for; Tuesday she seemed slightly better and they came home, but she passed away quietly on Thursday about 5 o'clock. She was suffering from brain fever.

Besdies her husband and a baby daughter six weeks old, she is survived by her parents, Mr. and Mrs. J. Brooks and sister, Mrs. J. Brown of Appledale, a sister, Mrs. G. Avis of Winlaw; another sister, Mrs. P. Moran of Portage La Prairie and a brother, F. Brooks of Calgary.

Mrs. Smith was born at McEwan, Nanton, Alberta, 23 years ago and came to Appledale with her parents in 1916. She was the youngest child.

APPLEDALE NOTES

APPLEDALE, B. C., March 16.—Mrs. A. Bridge went into Nelson on Tuesday to attend the wedding of her eldest son, Stanley, to Miss Pearl Sherwood of Slocan City.

Mrs. J. Butcher entertained a few friends on Wednesday evening in honor of her mother, Mrs. J. Jones, on her birthday. Three tables of whist occupied the card players the early part of the evening, Mrs. D. F. Peters and D. Holden being the winners, and Mrs. M. A. Woyna winning the consolation prize. D. F. Peters was a contest winner. Mrs. Peters, Mrs. Woyna, Mr. and Mrs. A. Cant, W. Woyna, D. F. Peters, J. Jones, M. A. Woyna and Mrs. A. Woyna and Mrs. A. Bridge rendering songs. Mrs. J. Butcher, Mrs. W. T. Wynne, J. H Wynne, D. Holden and D. F. Peters gave musical selections. Miss Regan assisted Mrs. Butcher in serving a very dainty supper at which Mr. Jones cut the birthday cake.

Mrs. E. W. Kopecki left on Thursday for Spokane where she will visit with her sister, Mrs. Kirby H. Grenfell.

Slippers of silver kid and colored crepe occasionally have contrasting heels, while the slipper of printed taffeta is worn with its matching evening dress, and hosiery is a moderate sun tan tone, matching the skin.

MANUEL, DOMESTIC COURSES TO START AT WARDNER SCHOOL

WARDNER, B. C., March 16.—The regular monthly meeting of local branch of the Parent Teachers' Association was held in the Senior school room on Thursday.

President B. O. Iverson read a letter from the Department of Education in reply to a letter requesting particulars on Manual Training and Domestic Science for the pupils in the higher grades. The department offered to pay for half the equipment required and after some discussion it was decided that advantage should be taken of this proposition. Mrs. F. Thompson was appointed convenor of committee for domestic science and along with Mrs. H. Headdon offered the use of her home for the study of this subject.

Mrs. William Rothwell, a new member, offered the use of her home for a tea and sale of home cooking and ice cream. This offer was accepted and it was decided to hold this affair next month.

It was also decided that a football, soft ball, bats, skipping ropes and other playground equipment should be purchased.

DIES AT SLOCAN PARK

SLOCAN PARK, March 16.—Miss Polly Samcrodin, who had been ill for the past six months, passed away at her home here, Wednesday. Funeral services were held Thursday.

A large crowd attended the funeral, including friends and relatives from Shoreacres and Crescent Valley.

HELP WANTED

WHEN you are in need of efficient workers skilled or unskilled . . . the quickest, surest and least costly method of securing them is through the Classified columns of

The Daily News

1 day, 10c a line.
6 days, 40c a line.
No extra cost if the advertisement is charged.

WISCONSIN GROUP TAKES OVER THE QUEEN GOLD MINE

To Develop Three Veins; Will Replace the Wolf Creek Flume

CURTIS, Wisconsin, March 16—The Wisconsin group has taken over the famous Queen gold mine in the Sheep Creek gold camp.

Mr. Buckley and other associates remain identified with the mine in connection with the new group.

The three veins, the Queen, 29 feet, the Yellowstone, 18 feet, and the Alexandra, three feet, will be further developed, it has been announced. Careful tests will be made of the ores and the mill will be perfected. The Wolf creek flume will be replaced.

The Wisconsin company will be fully financed to bring the Queen up to first rank.

PLAN TO ADVERTISE CRESTON, DISTRICT

To Issue Pamphlet; Will Look Into Possibility of a Hospital

CRESTON, B. C., March 16.— Ways and means of effectively advertising Creston and district and its fruit products occupied much of the time of the March meeting of Creston board of trade Thursday evening. The gathering was in charge of the president, Colonel Mallandaine, with a representative turnout of members.

As a result of the drive for membership seven new members were enrolled. They are: R. M. Telford, E. E. Cartwright, H. W. McLaren, J. S. Clowes, R. A. Palfreyman, L. C. McFarland and Kootenay Garage. At least as many more prospects are to be signed up and pending the full enrollment the makeup of the standing committees was deferred until next meeting.

The proposed advertising campaign has two features: The issuing of an up-to-date illustrated pamphlet and the making of worth while exhibits of fruit at fall fairs at southern Alberta points.

In connection with the latter no move can be made until the dates of the Alberta fairs have been fixed and the superintendent of fairs in that province has promised to forward the schedule just as soon as it is issued.

DEFINITE MOVE

A definite move was made in connection with the pamphlet in naming the president and C. F. Hayes a committee to roughly draft the contents of the booklet which will be submitted to a special meeting of the board for final approval. Photos of local orchard scenes and pictures of all sorts relating to the fruit industry are asked for. Also photos in connection with fishing, hunting, and everything else for which the valley is noted. In order to secure a full range of these the board is to pay $1 for every picture it uses and to guarantee safe return of all photos submitted.

In connection with the proposed hospital full information has been secured as to the help given by the provincial department of health in erecting and maintaining a hospital, as well as the aid given for maintenance by the municipality. Places of similar size to Creston in which hospitals are located are being communicated with to ascertain just about what size building is required and what operation costs are. In connection with the government aid, it is quite generous, and latitude is allowed for still greater generosity where a new hospital is being erected. In connection with the hospital the secretary was authorized to write the Women's Institute soliciting its full cooperation.

Correspondence was to hand from the education department concerning school ground beautification and the board advised to get in touch with the local trustees as to a plan of this sort submitted five or six years ago This is held in abeyance till the standing committees are named.

Suede gloves for formal wear extend to the twenty and twenty-five button length and are in green, wine, brown as well as black and white, sponsored by Patou, while plain mousquetaires also are favored.

CLASSIFIED ADVERTISING

CLASSIFIED ADVERTISING RATES

WANT AND CLASSIFIED ADVERTISING

One insertion 10 cents a line
Six insertions 40 cents a line
One month $1.30 a line
Minimum two lines.
No extra cost if charged.

Birth notices free of charge.
Deaths, marriages and cards of thanks 20 cents per line.
Funeral flowers 15 cents per line.
News of the day items 20 cents per line
NO EXTRA COST IF CHARGED

CLASSIFIED DIRECTORY

BIRTHS (1)
DEATHS (2)
MARRIAGES (3)
IN MEMORIAM (4)
PERSONAL (5)
HELP WANTED (10)
SITUATIONS WANTED (11)
AGENTS WANTED (12)
TEACHERS WANTED (13)
NURSING (14)
FURNISHED ROOMS—For Rent—(15)
FURNISHED ROOMS—Wanted (16)
ROOM AND BOARD (17)
ROOMS WANTED (18)
ROOMS—To Rent (19)
HOUSES WANTED (20)
HOUSES FOR RENT (21)
FOR SALE OR RENT (22)
LIVESTOCK FOR SALE (23)
LIVESTOCK WANTED (24)
RABBITS FOR SALE (25)
POULTRY AND EGGS (26)
MISCELLANEOUS FOR SALE (27)
MISCELLANEOUS WANTED (28)
MISCELLANEOUS (29)
BUSINESS OPPORTUNITIES (30)
LOST AND FOUND (31)
SCHOOLS (32)
INSURANCE (33)
PROPERTY FOR SALE (34)
PROPERTY WANTED (35)
FARM PROPERTY—For Sale (36)
FOR SALE OR EXCHANGE (37)
MINING, TIMBER AND LUMBER (38)
FARM AND DAIRY PRODUCE (39)
AUTOMOBILES FOR SALE (40)
AUTOMOBILES FOR HIRE (41)
AUTOMOBILES WANTED (42)
BOATS and LAUCHES—for rent—(43)
LAUNCHES and BOATS—for sale—(44)
LAUNCHES AND BOATS WANTED (45)
FURNITURE FOR SALE (46)
NURSERY PRODUCTS (47)
STORES FOR RENT (51)
CATS AND DOGS FOR SALE (52)

DEATHS (2)

Basil Munch of Vallican, died in Rochester, Minn. The funeral will take place from the Church of Mary Immaculate Thursday, March 20th, at 11 o'clock. (13137)

CHAPMAN—Margaret, beloved wife of Walter Chapman of 315 Houston street, passed away Saturday. Funeral services Wednesday afternoon at 2:30 from the Howell Funeral Home. Ven. Archdeacon F. H. Graham officiating. (13118)

PERSONAL (5)

TRUSS TORTURES Eliminated by wearing our supports. Thirty days free trial. Write for booklet. A. Lundberg Co., 938 Pender W., Vancouver (12476)

MARRY. DON'T BE LONELY. MEET your sweetheart, girl 22, worth $50,000 will inherit $50,000, widow 40, $87,000. Photos Free. Miss Worn, 8377, W. 4th St., Los Angeles, Cal. (13100)

PREPAID PASSAGES FROM GREAT BRITAIN

PASSAGES FROM GREAT BRITAIN and Ireland Made Easy for Families and Friends of Britishers now in Canada. Ask for details British Union Association, P. O. Box 1097, Nelson, B. C. (12931)

TRADE REPORTS

WINNIPEG, March 16.—The weekly trade report of the Canadian Credit Men's Trust association limited for the past week:

Halifax—A fair volume is reported in wholesale trade. Retail trade continues normal. Collections fair.

Saint John—Wholesale trade is reported only fair. Retail trade slow. Collections rather poor.

Montreal—A general improvement is reported in retail trade both in the city and country. Wholesale collections are improving somewhat; retail collections rather quiet.

Toronto — Wholesale trade quiet, which is normal for this season of the year. Retail trade fairly good. Collections fair.

Winnipeg — Manufacturing fair; wholesale trade improving. Retail trade quiet. Collections both in the city and country are quiet.

Regina—A good volume is reported in wholesale groceries; boots and shoes quiet; hardware fair. Retail trade fair to slow in Saskatoon, trade improving. Retail trade in the city still very quiet; country very slow. Collections, wholesale very slow; country very quiet; city fair.

Vancouver—Manufacturing continues as fair. The wholesale trade generally reports conditions at the present time are more or less quiet. Retail trade both in the city and country is fair. Collections slow to fair.

HELP WANTED (10)

WANTED—COOK FOR FAMILY OF four. Apply Queens Hotel. (13071)

WANTED — GIRL FOR GENERAL house work, Mrs. G. E. Sparkes, Nelson. (12996)

WANTED—GIRL TO CLEAN SUITE mornings. Apply suite 46 Annable block between 11-1 noon, or 6-7 evening. (13112)

WANTED — RESPECTABLE WOMAN housekeeper, family of four. Apply stating age, references and salary, Daniell, Procter. (13036)

WOMAN ABOUT 30 WHO UNDERstands Lunch Counter and kitchen work. Wages $30 per month. White Lunch, Procter. (13077)

WANTED—RELIABLE PARTY TO OCcupy Ranch near Creston. House, barn, chicken house, garden, wood and water. Suit man with small pension. P. O. Box 315, Nelson. (13105)

SITUATIONS WANTED (11)

ELECTRICIAN EXPERIENCE IN FULL line wants position. (13070)

RESPECTABLE LADY WILL CARE FOR children or elderly folk. Phone 409-R1. (13074)

YOUTH WOULD LIKE TO LEARN auto business or other kind of work if necessary. Geo. A. Bousfield Tremont Hotel. (13027)

WANTED—WORK ANY KIND, RELIable married man, mechanically inclined. Box 13051 News, or Phone 409-R-1. (13051)

AGENTS WANTED (12)

THE J. R. WATKINS COMPANY HAS an opening in Rossland and all surrounding district as far east as Kootenay Lake, for a real live man with car to handle the sale and distribution of its products, selling direct to the consumer and serving hundreds of satisfied customers. For further information apply 876 Hornby St., Vancouver, B. C. (13066)

FURNISHED ROOMS—For Rent—(15)

SNAPPY THREE ROOMED SUITES—One available now and one on April 1. Furnished, hot water on tap. See these. Apply 806 Baker. (13023)

HOUSES FOR RENT (21)

FURNISHED HOUSE FOR RENT APRIL 1st. Apply Murphy Bros. (13080)

TWO ROOM COTTAGE PARTLY FURnished, $10 per month. Phone 743.R1 (13081)

FOR RENT—1 5-ROOMED FURNISHED house; 1 3-roomed house wih big garden and plenty of fruits. Apply D. Maglio, phone 483R. (13111)

HOUSES WANTED (20)

WANTED—BY FIRST OF APRIL, 3 OR 4 room modern house close in, partly furnished. No children. Box 13113 Daily News. (13113)

LIVESTOCK WANTED (24)

WANTED—Delivery horse, weight 1400 pounds. Curlew Creamery Co., Ltd. ((127-5)

WANTED—TEAM OF HORSES, 1400 lbs., for farm work. P. A. Schlag, Fauquier, B. C. (12935)

POULTRY AND EGGS (26)

RHODE I. R. EGGS $1.50 PER SETting. G. H. Fraser, Nelson. (13044)

WHITE WYANDOTTE COCKERELS—Laying stock $5.00. Hatching Eggs $2.50 for 15. Peepoday Gardens, R. R. 1, Nelson. (12903)

WHITE WYANDOTTES HATCHING eggs, $2.50 setting from hens laying over 220 eggs in Pullet year. W. J. Loughery, Edgewood. (13109)

FOR SALE—THREE PURE BRED LEGhorn Cockerels (Tanored strain) good, vigorous birds, $2.50 each. James Benton, Fruitvale, B. C. (13034)

SALE—FRESH EGGS, 6 DOZ. EXTRAS, 3 doz. firsts, 3 doz. pullets. $4.95 a twelve doz. crate delivered. Cash with order. Grant, Harrop, B. C. (13053)

4 BACKYARD HENS LAID ONLY 8 eggs weekly until they got Karswood Poultry Spice (containing ground insects) after which they laid 19 eggs weekly. Obtainable from all dealers. (13102)

S. C. W. LEGHORNS; BABY CHICKS, hatching eggs. Get our Mating and Price List before ordering your chicks and see what breeding is behind them. Chicks sired by R. O. P. cockerels which have 3 generations of 300 eggers on Female side and 4 on male side; No pullets used in our breeding pens. A. Deverson, Port Crawford. (13050)

LIVESTOCK FOR SALE (23)

FOR SALE—A FEW COWS, FRESH or to freshen soon. Apply S. Berkley, Erie. (13068)

A FINE, BIG JERSEY HELFER, ONE week old, mother heavy milker, $10. Pieters, Nelson. (13019)

FOR SALE—TEAM OF WHITE HORSES, weight 1700 pounds. Write to Pete Ezloff, Shoreacres. (13060)

TWO TOGGENBERG GOATS READY for breeding, $30 for the two. Apply Box 13104 Daily News. (13104)

THREE FINE YOUNG YORKSHIRE sows, farrow early April (second litters) $45 each. One pure bred Yorkshire boar $30. The lot for $150. C. S. Price, Harrop, B. C. (13033)

FOR SALE—REGISTERED BULL, RED Poll. Red Gerry, 7580, 2 years old; Sire of Sire, Royal Byng 5439; Dam of Sire, Bell Mahone 2092; Sire of Dam, Red Star 2284; Dam of Dam Polly Prim 2051; going cheap. A grand animal. Write inquiries, Mrs. Jordan Williams, Edgewood. (13110)

MISCELLANEOUS FOR SALE (27)

FOR SALE—VIOLET RAY OUTFIT, ten dollars. 622 Mill St. (12983)

FOR SALE—SIMPLEX WOOD, COAL and gas range. Splendid condition. $75. Phone 755L. (13064)

FOR SALE—FAMOUS BARBER MARINE MOTOR, 2 Cylinder, 2 Cycle, 6 H.P. Re-conditioned. Starts easily and runs fine. Box 999, Rossland, B. C. (12962)

FOR IMMEDIATE SALE—4-7 MODEL Victor Orthophonic, Eighteen records, $75.00. Phone 387, Trail, B. C., between 6 and 7 p.m. or Phone 232, Nelson, B. C. (12990)

FOR SALE—GOOD RANCH HORSE and harness, single democrat and light sleight for $100 cash. Plough and cultivator $5 each. Wood, Perry Siding. (12981)

NOW IS THE BEST TIME TO PLACE your orders for pipe line requirements. Write us for full particulars. The A. P. Harms Wood Pipe Co., Deer Park, B. C. (12924)

BAKER'S OVENS—WRITE FOR CATalogue; and list of used ovens. We pay freight to Winnipeg and Vancouver. Hubbard Oven Company, 1100 Queen West, Toronto. (12900)

HERE'S THE BEST BUY YET VICTOR Orthophonic, two record books and 30 records, in first class condition, $55 cash. Also white enamel bedstead, coil springs and mattress, $15. Phone 67. (13014)

FOR SALE—ONE BOILER 5' by 14', Two Direct Connected Engines and Dynamoes 35 K. W., Switch Boards and Electric Fittings, Two Steel Tanks 42" by 14', Webster Vacuum Heater, Feed heater Filter, Pressure Regulater for Heating Plant, One Triplex Geared Pump 6", One American well Pump 6", Two Boiler Feed Pumps, Electric Elevator with Motor Etc., Large quantity Globe and Gate Valves from ½" to 6", Steam Pipes to 8" Dia., and many other things for sale Cheap, by H. Perry-Leake, Balfour, B. C. (13049)

MISCELLANEOUS WANTED (28)

WANTED—TWO OR THREE CANARY cages for breeding purposes. Box 273, Nelson. (13059)

MISCELLANEOUS (29)

FOR RENT— THE THOR FRUIT ranch. Five acres adjoining City. Good house and out Buildings. Apply Robertson, Silver King Road, Nelson. (13045)

PIANO TUNING REPAIRING
Gerard Hoekstra
Heintzman & Co., Ltd.
Phone 299 Nelson, B. C (12899)

PROPERTY FOR SALE (34)

FOR RENT—RANCH AT FRUITVALE, B. C. Apply Box 1037, Trail, B. C. (13072)

FOUR LOTS, SMALL HOUSE WITH land containing fruit trees and berry bushes. Apply P. O. Box 668, or Phone 247Y. (12938)

SEVEN-ACRE RANCH FOR SALE ADjoining city limits. 800 fruit trees, shack, barb wire fence and city water. Write box 764, Nelson, B. C. Easy terms Phone 326R1. (12994)

SIX ROOM HOUSE, DOUBLE BASEment, furnace, two lots, fruit-trees, garden, coal shed and garage Ideal location, three blocks from Baker St. Price $4000. Apply 421 Carbonate St. (13010)

FOR SALE—RANCH ABOUT 100 ACRES North shore opposite Nelson. Full bearing cherry trees best varieties all fruits. Lake frontage. Handy to proposed bridge. Apply Box 139, Nelson, B. C. (13085)

BUSINESS OPPORTUNITIES

BAKERY AND STORE—For rent. E Trail. Apply C. J. Nelson, P. O. B 1054, Trail. (1296

LOST AND FOUND

LOST—BETWEEN SANDON AND NE son, Pocketbook with sum of mon Owners address inside. Please retu and receive reward. (1304

LOST—PAIR OF SPECTACLES SA urday morning on train, Procter Nelson. Reward if returned to E. Latham, Kaslo, B. C. (1312

PROPERTY WANTED

MONTHLY CASH RENT FOR RANC and acreage. Mrs. H. Ellis, R. R. (1300

WILL PAY CASH RENT FOR RANC or acreage. Mrs. H. Ellis, R. R. (1310

AUTOMOBILES FOR SALE

FOR SALE—CHEVROLET TOURIN Good Condition, Cheap. Ramsbotto Appledale. (1305

FOR SALE—DURANT SEDAN, 1 model, 1930 license, 7500 miles. A ply Box 12993, Nelson News. (1296

OAKLAND COACH, FIRST CLASS CO dition, newly overhauled, paint Will take small car as part payme Snap. Union Garage. (1302

NURSERY PRODUCTS

LAYRITZ NURSERIES— HEADQUA ters for reliable nursery stock. Fr conifers, shade and flowering shru Order now for Spring delivery. Roynon, agent, Nelson. (1310

LAYRITZ NURSERIES— HEADQUA ters or reliabe nursery stock. Fr conifers, shade and flowering shru Order now for Spring delivery. Roynon, agent, Nelson. (128

BUSINESS, PROFESSIONA DIRECTORY

Accounting

CHAS. F. HUNTER
AUDITING INCOME TAX RETUR BOOKKEEPING INVESTIGATION Box 11991, Nelson, B. C. S (1229

Assayers

E. W. WIDDOWSON, Box A1108 Nels B. C. Standard western charges. (1299

CECIL E. CROSSLEY. Provinci Assayer. Address Reno Gold Mine Ltd., Salmo, B. C. (1230

Auctioneer and Bailiff

JAMES H. DOYLE—Bailiff, Auctione Nelson, B. C. (1230

Chiropractors

DR. MITTUN, X-RAY, CRANBROO (1230

DR. GRAY, GILKER BLK., NELSO (1230

Dentists

DR. G. A. C. WALLEY—Griffin Bloc X-Ray. Nelson, B. C. (1230

Engineers

H. D. Dawson—Land Surveyor, min ing and Civil Engineer, Kaslo, B. (1230

P. W. RACEY, MINING ENGINEER 516 Ward St., Nelson, B. C. (1226

A. H. GREEN CO.—CONTRACTOR Formerly Green Bros., Burden, Nelso Civil and Mining Engineers, B. C Alberta and Dominion Land Sur veyors. (1230

Florists

GRIZZELLE'S GREENHOUSE Nelson Cut flowers and floral designs. (1230

WM. S. JOHNSON— Phone 342 Cut flowers, Potted Plant and Floral Emblems. (1230

Insurance and Real Estate

R. W. DAWSON—Real Estate, Insur ance, Rentals. Next Hipperson Hard ware, Baker St. (1231

Photographers

GEORGE A. MEERES—Artist and Pho tographer. 715 Baker St. (1230

Transfer

WILLIAMS' TRANSFER
BAGGAGE, COAL AND WOOD
Phone 106 (1203

Wood Working Factory

LAWSON—Baker St. Carpenter an Joiner. Sash and Hardwood. (1231

TILLIE THE TOILER — By Westover

BRINGING UP FATHER — By George McManus

News and Camera Views From All Parts of World

Build Telescope for Belgrade

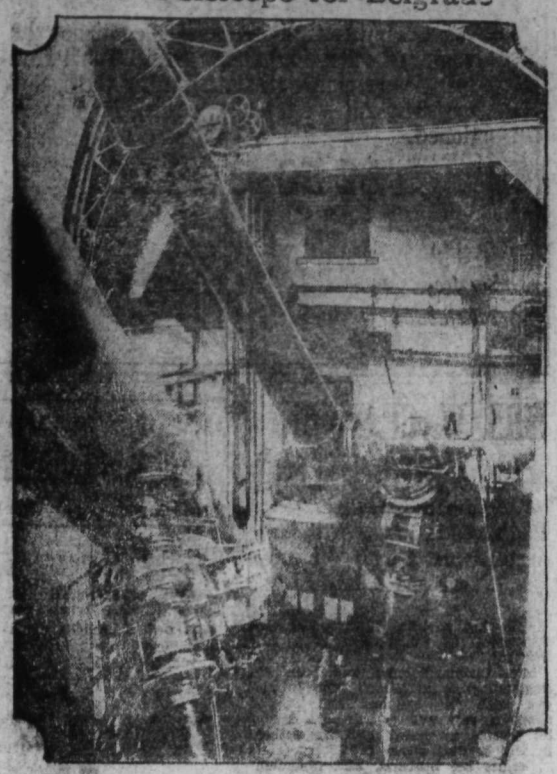

The new observatory at Belgrade, Jugo-Slavia. It is equipped with a powerful telescope ... thirty-three feet.

OAKLAND, CAL.—Jack London was his pet, Shanganagh Rufus, an wolfhound, believed to be the tallest dog in the world.

Pontifical Banner in Spain

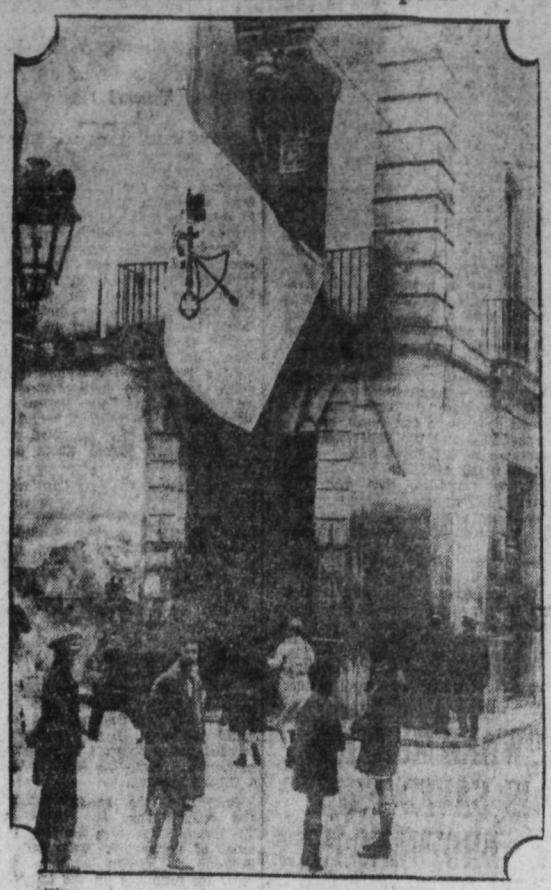

The anniversary of the Pope was kept in Madrid with great solemnity. A Te Deum was celebrated in the pontifical Church of St. Michael. The pontifical banner was displayed for the first time from the balcony.

An interesting argument between a pup who doesn't know what a chicken's beak and claws feel like and a truculent rooster.

Steeplechase Greyhounds Have First Schooling

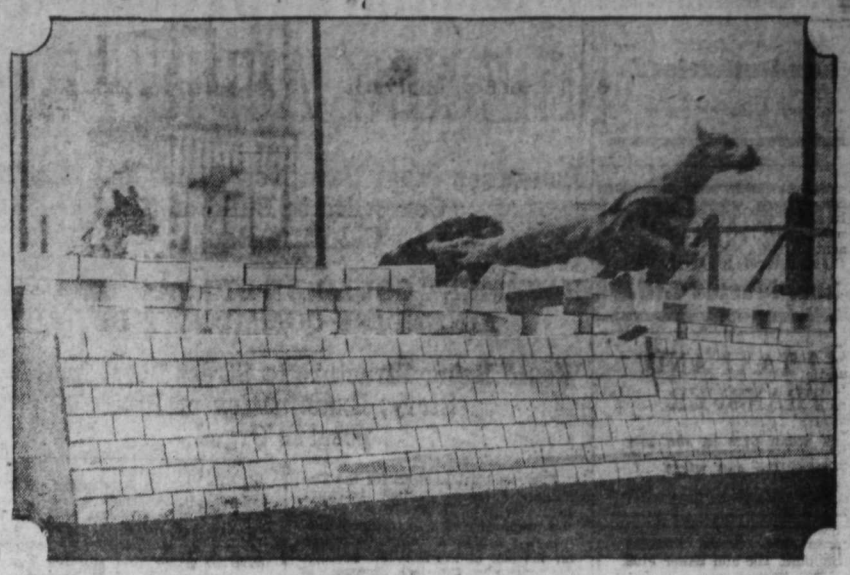

Greyhounds are having their first schooling trials over the new steeplechase obstacles at the White City, London. The dogs, which have had no previous experience of this form of racing, show remarkable ability in negotiating the high walls and hedges.

Monks Help Build New Church

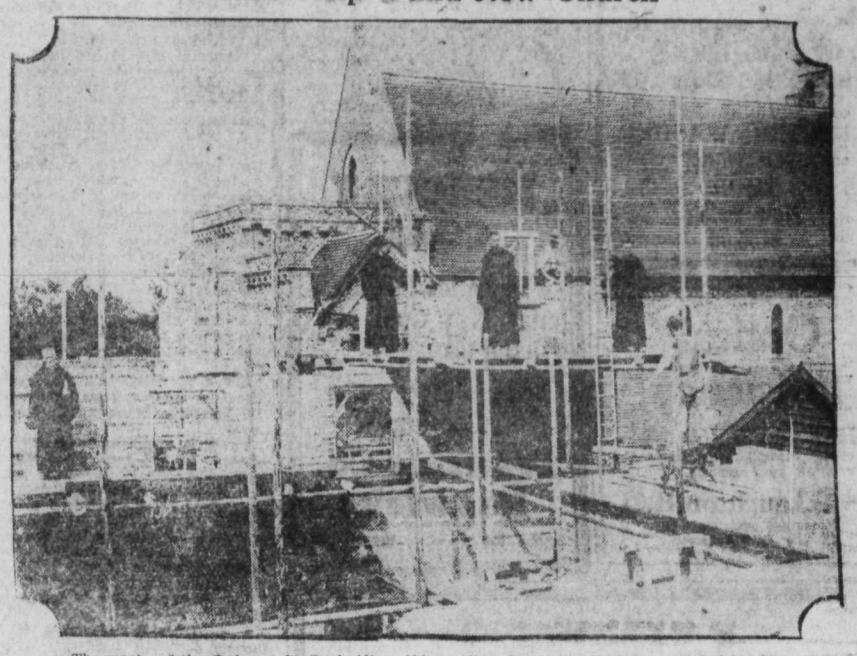

The monks of the Order of St. Paul, Alton Abbey, Alton, Hants, England, are now helping to build a new church and buildings. The abbey, which is their communal home, was built by themselves and is the only one of its kind built by the Church of England order since the Reformation.

Singing Tower

SAWTELLE, CAL.—The ingenious "singing tower," constructed roughly by Louis Zwieg, eighty-year-old veteran of the Indian wars of the late '80's. The tower is an abandoned railroad water tank, in which are the chimes, consisting of various old glass lamp and light shades. When Zwieg plays his radio these glass shades give off melodious sounds, and when it rains water drips through the roof on the shades and provides the "music of the raindrops." Mr. Zwieg lives in the home-made house at right. The photo below shows Louis Zwieg with his lamp shade chimes.

Inside View

Red Cross Awards Certificates, Veils and Pins

NEW YORK CITY—Twenty-eight women successfully completed the first course ever given by the Red Cross for hostess service in civilian hospitals. They were presented with certificates, service pins and gray veils. Left to right: Mrs. William K. Draper, Mrs. Martin Katzenstein, Mrs. Lettie P. Krigsman, Mrs. Melville M. Dinkelspiel and Mrs. August Belmont.

First Girls' Glider Club

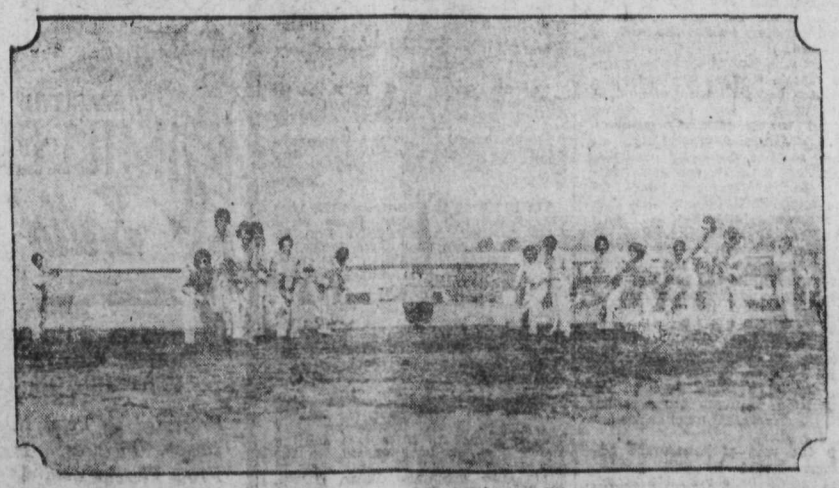

SAN DIEGO, CAL.—Members of the first girls' glider club. The new club was inspired by the wife of Col. Lindbergh, who used the same sailplane on their recent visit here. The organization is called the Ann Lindbergh Girls' Glider Club.

Ironsides Relic in Chapel

NEW YORK—Left to right: George Washington (Leonard Mandelin), Betsy Ross (Gertrude Englander) and Paul Revere (Edward Wattigny) at the christening ceremony of one of the breast hooks of the historic frigate Constitution. The relic is to be embedded in the walls of the Seamen's Church Institute of New York's Chapel of Our Saviour.

Like Hand

This carrot was found in a field near Winnipeg, Canada, and is a remarkably perfect copy of a hand. The fingers are graduated properly, while the thumb is thicker than the four fingers.

Caused Riot

Mlle. Emmy Vafiades, above, of Patras, Greece, who, although an easy first in the popular vote, was turned down by the Judging Committee of Greek artists in favor of Mlle. Alice Diplarakou. When the news became known the crowd howled and attempted to lynch the judges. Mounted police dispersed the demonstrators, and fourteen people were taken to the hospital.

ST. PATRICK'S DAY

Shamrocks, Harps, Table Covers and Serviettes, Crepe Paper, Candles, and favors of many kinds.

Mann-Rutherford — Co. —

MEN'S WEAR
BETTER QUALITY FOR LESS MONEY
Chas. Morris Ltd.

44 TAXI AND TRANSFER
Finest Sedan Cars in the City
Open Day and Night
Phone 44 Box 58

Plumbers Brass Goods, Fixtures and Supplies. Tile and Sewer Pipe
B. C. Plumbing & Heating Co.
906 Baker St. Nelson, B. C.

Hunter Electric & Plumbing
Phone 530 Box 191
Now you can get the ELECTRIC WASHER you want
THOR
New Price
$135.00

Optical Efficiency
Our precise Optometry, painstaking adjusting, and correct becoming glasses—at your service.
J.A.C.Laughton R.O.
Optometrist and Optician
In the Griffin Block

LOCATE HATCHERY IN BASEMENT STORY OF THE NEW AUDITORIUM

Institution Must Have New Home and May Be Compelled to Build on the Old Rifle Range

BASEMENT COULD BE BIG FACTOR FINANCING COMMUNITY BUILDING

Would Bring Structure to Street Level for Main Story; Examination of Proposal Is Urged

That an ideal location for the Dominion government fish hatchery here would be in the basement of the proposed civic auditorium building that has been under discussion, on the site of the late fair pavilion destroyed, by fire last summer, is being suggested.

It is pointed out that in the course of the year the Nelson hatchery will have to find a new home, which will no doubt be its permanent one, as the department of national defence, which controls the armory, gave notice last year of impending termination of lease. The fisheries department will accordingly have to either find suitable rental quarters, guaranteed to be permanently available, or build for itself. As the quarters in the basement of the armory have been altogether inadequate for existing demands, apart from the certainty of future growth, it is practically certain that no existing premises will be found suitable, in which case the department will have to choose the other alternative and build.

A PERMANENT INSTITUTION

While the Gerrard hatchery operates only during the spawning and hatching season of the Kamloops trout or salmon, and is confined to that one purpose, the Nelson hatchery is a year-round institution, handling in their several seasons Kamloops trout, eastern brook trout, mountain trout, and Kokanees or silver trout, known in the spawning season as red-fish, for distribution in the state of either fry or eyed eggs, through this entire territory. It has now branched out into eastern whitefish, about 5,000,000 eggs of this last species being now at the hatching stage. There are other species of trout, such as the rainbow and the cutthroat, that may be added some time, which the volume of the regular species handled will regularly increase, with increased egg collections. Therefore the hatchery will require a generous space.

Similarly, permanence would be desired, for, on account of Nelson being the central distributing point for southeastern British Columbia, as well as being convenient to the sources of egg supply, and on account of the certainty that the demand for hatchery products will never cease, the Nelson hatchery may be taken as a permanent institution so far as can humanly be predicted.

A possible site that has been thought of is at the old rifle range, on Cottonwood creek, which is Dominion government property, and which probably could be secured, but it would involve the fisheries department going to considerable capital outlay.

FAIR SITE IDEAL ONE

Now the combined sites of the late fair building, late poultry building, and late annex, it is pointed out, amount to a tract 125 feet on Vernon street and 120 feet deep. So far as depth goes, the site need not stop at 120 feet, as the city of course owns the lane allowance, and then all the recreation grounds beyond. The site may be taken to actually include just as far back as the land is flat.

A full-size basement of such dimensions would provide an ideal site for the hatchery, it is asserted, for the space would accomodate a plant for present demands, on the most modern plan, with indoor ponds, apartments for the superintendent, and other accompaniments to a first class plant, and would also allow ample room for expansion.

The site is as level as a billiard table, and as the ground is 10 feet or so below the street level, the "excavation" for the basement, so to speak, is already done, if this scheme is realized.

WOULD IMPROVE MAIN FLOOR

Above the concrete basement would be the main floor of the auditorium building at the level of the street, with, of course, connecting concrete sidewalk at the same elevation. This would do away with the dip on the north side of Vernon street at that part, and the auditorium building, instead of being half hidden, would get the benefit of full elevation.

This plan would give the best possible approach to the main floor, which is the floor that would be utilized for auto show purposes, for large assemblies, for conventions, for big dances, for music festivals, for large road shows that would be attracted here and that in turn would attract delegations of district patrons, for indoor track meets, and that would be used for such paying sports as badminton, and any other uses requiring extremely generous indoor space. The fair of course would use every facility the building contained.

While it is figured that the aggregate rentals received for these various uses, and for less imposing ones that utilized less space would amount to an extremely substantial total, regular rental from an entire story permanently occupied would be a most welcome addition. In fact this particular revenue might well become the base of the revenue structure.

ADVANTAGES OF DEAL

It would be worth while for the city in such a case to give a rental that would make the proposition a desirable one to the department of fisheries.

The department of fisheries would obtain from such a deal the advantages of security of tenure, of central situation, of city fire protection, and of a home built to its specifications without being called upon for any capital expenditure except for plant.

On the side of Nelson the advantages would be still greater. There would be the sizable rental, all from one tenant, who would be a life tenant, and whose demands would be satisfied when the building was first built. Occupied apartments incidentally would mean both greater actual security from fire, and lower insurance premiums. And this rental would be derived from a part of the building not commonly thought of as revenue-producing, and would be enjoyed without impairing in any way the chances for revenue from its main and vital portion.

But there would be still another advantage to Nelson, it is suggested.

LIVE FISH AQUARIA

In many large cities, branch hatcheries are maintained for show purposes. In Nelson's cases, the auditorium building and the hatchery would be inseparable. The fisheries department broadmindedly caters to the public as a matter of policy, and the Nelson hatchery, it is certain, would not only be open for inspection by the public, but could be relied on to provide some show features not present in just plain hatcheries. Aquaria, built into the walls, could have on view live specimens of all the game fish of the Kootenay.

If in addition to the hatchery the auditorium building housed the board of trade with its game and ore exhibits, the Chamber of Mines of Eastern British Columbia with its ore collections, and possibly historical or war or natural history museums, this community building would have a remarkable museum appeal for resident and visitor alike, that would have a great publicity value for Nelson.

Before anything can come of this suggestion, authoritative correspondence will have to take place between those who can speak for the community, and the department of fisheries, it is pointed out.

SHOULD BE ACTION

It is suggested that the city council, perhaps in conjunction with the board of trade, should examine the proposition, and ascertain the views of the apdetremn vbgk views of the department of fisheries on the possibilities.

In connection with approaching the Dominion authorities, it is suggested that the services that Hon. J. H. King, minister of pensions, W. K. Esling, M. P., and D. D. McLean, Liberal candidate for this federal constituency, can render should not be overlooked.

77 ELKS 77
Freight and Express Service
Trail schedule—Daily at 8 a.m. except Wednesday, leave 6 a.m.
Rossland Schedule—Leave Monday and Friday 8 a.m., Wednesday 6 a.m.
BUD STEPHENS
Phone 606 Nelson, B. C.

MERCURY COAL
Try a load of Mercury Nut Coal for spring use.
Clean Economical Lasting
Transfer Co.
Renwicks
Phone 797 Vernon St.

LUMBER

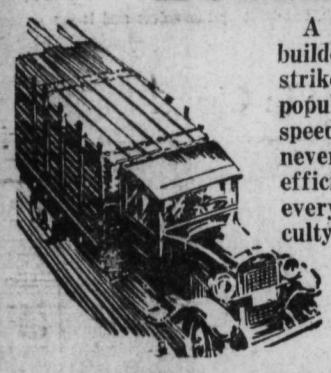

A service here for the builder or rebuilder that strikes a new note of popular acclaim. For its speedy promptness you've never before enjoyed — efficiency that removes every construction difficulty.

W. W. Powell Co., Ltd.
The Home of Good Lumber
Phone 176 Stanley St.

Electrical Appliances
Will Make
SPRING CLEANING
Easier

The time for spring cleaning is at hand. It's one of the periods of the year when electrical appliances are of even more than usual value.

—The City of Nelson

Tools for All Trades
This is an important branch of our business and we keep only first quality tools

Axes	Augers
Saws	Chisels
Rules	Wrenches
Gauges	Screw Drivers
Hammers	Etc., Etc.,

LET US SUPPLY YOUR WANTS
Wood, Vallance Hardware Company Limited
WHOLESALE Nelson, B. C. RETAIL

HOWARD MURPHY IS SAVED FROM DROWNING HERE

Falls Through Ice on Waterfront; Saved by William Bennett

Due to the heroic efforts of William Bennett, Fairview youth, Howard Murphy, well known Nelson painter, escaped death from drowning in the West Arm of Kootenay lake at about four o'clock yesterday afternoon.

Mr. Murphy had been visiting Fred Hume on the north shore. He crossed the ice to the other side earlier in the morning on his skates, and had returned. In the afternoon, thinking it still safe, he made another visit, and was returning toward the boat houses on the Nelson waterfront when he was suddenly plunged into the ice-cold waters of the arm. The ice in the main channel of the river gave away under him.

Mr. Murphy, who is an able swimmer, and who has spent much time in and on the waters of the Kootenays as a swimmer and oarsman, made unsuccessful efforts to climb upon the ice, and in doing so broke away a large hole. Weight of his skates and clothing and the numbing water hampered him.

Several skaters were in the vicinity at the time and heard Mr. Murphy's cry for help. After several attempts had been made to assist him from the water by the use of planks he was finally rescued when a canoe was shoved across the thin ice to him. He grabbed the canoe and was dragged from the water.

According to the Bennett lad, Murphy had gone through the ice just across from the boat houses and only a short way from shore.

Bennett, with others, rushed boards and planks to his assistance but Mr. Murphy had already broken too large a space in the ice for the planks to be placed across the hole.

During a period of 10 minutes which Mr. Murphy was in the water he lost his grasp on the ice and sank from sight three times.

When the planks failed, Mr. Murphy, in despair, growing weaker all the time from the numbing effects of the water and his struggles, called to his rescuers for a boat.

William Bennett, who was assisting in the rescue, rushed to the boat houses and secured a canoe owned by Sid Ross and dragged in near the scene, and taking hold of the rope, he shoved the boat out over the thin ice to Murphy. Clinging to the end of the canoe, he was dragged from the water.

Fred Hume, who witnessed the rescue, took Mr. Murphy to his home across the lake and rendered aid.

If the room to be papered is damp, remove the old paper and wash the walls once or twice with the following solutions. In a pall of boiling water dissolve one-half pint each of glue, size and alum. When dry the papering may be done and no dampness will ever come through the paper.

Nelson News of the Day

Furnished two room suite for rent—Kerr Apartments (12922)

Sons of England meet tonight Memorial Hall 8 p.m. (13119)

See the Irish Colleens Trinity Church Monday, 17th, 8:15. (13101)

Sincerity Lodge L. O. B. A. meets tonight in K. P. Hall 7:30 sharp. Initiation and social evening. (13116)

Flowers-by-wire. Is there someone—somewhere—needs a friendly lift. Wire flowers. Just Phone Nelson Flower Shoppe. (13100)

TONIGHT at the Catholic Hall, military whist and dance. Cards at 8 sharp for ticket holders only. Dancing at 10 to Kayo's four piece orchestra. Buffet supper. Admission 50 cents. (13114)

CARD OF THANKS

I wish to thank all the friends for sympathy and kindness shown to me during the illness and death of my wife. Also for the floral offering. R. V. Smith (13117)

Notice to automobile owners—come early if you want your car washed and simonized and greased for $2.00 This is special for three days, starting March 15. We have opened up the garage 605 Vernon St., next door to Kraft auto wrecking. Union Garage, 601-605 Vernon St. (13094)

CARD OF THANKS

Mr. and Mrs. F. Blakeman wish to thank their many kind friends who sent such beautiful flowers and letters of condolence in their very sad bereavement and loss of their daughter Irene. Also Dr. Millburn and Dr. McLaughlin and nurses in Vancouver and we appreciate very much the way Mr. D. J. Robertson made all arrangements for the funeral, attending to every detail. (13115)

TWENTY LICENCES GRANTED, ROOMING HOUSES, CRANBROOK

Two Applicants With Locked Rooms on Premises Are Turned Down

CRANBROOK, B. C., March 16.—The police commissioners held a meeting in the council chambers on Thursday evening. An application was received from Constable Bleard for an increase in salary to $135 per month. This was granted, to be effective from April 1.

Applications for rooming house licences were considered, there being a total of 22 applications. Twenty of these were granted In the case of two houses: the Venezia hotel and the Royal hotel, the chief of police reported that these places have locked rooms on their lower floors, contrary to the Rooming House act, that the police are barred from inspecting It was decided that these houses be notified that their licences would not be renewed unless they compiled with the ruling against locked doors on their premises.

The matter of new uniforms for the chief of police and constables was discussed. A blue serge suit for the chief of police was ordered, and one of khaki for Constable Kirkham, when he shall arrive. A pea jacket and rain coat is also being ordered for Constable Kirkham. The usual allowance of $10 per man on the force was made for shoes.

The matter of additional jail accomodation was discussed. It had been the intention to move Mr Hall's quarters into the new warehouse, but as that matter has been left over for the year it was decided that no steps could be taken in the matter of increased police quarters at present. The matter will come up for discussion at a future meeting.

Regarding the recommendation of the council that the police enforce the Pound bylaw and the Dog Tax, the chief of police was instructed to endeavour to obtain a man with a pony for rounding up the animals that have been running loose during the winter and that will be even more damaging to lawns and gardens with the going of frost.

The chief was also instructed to write the various employers in the city regarding the collection of the poll tax.

Accounts amounting to $116.02 were approved and passed on to the council for payment.

The report of the chief of police for the month of February showed that 17 arrests had been made and one summons issued Reasons for arrests were: Vangrancy 4, infractions of the Indian Act 4, intoxication 5, interdicts in possession of liquor 1, theft 2, false pretenses, infraction of pool room bylaw 1. Of these 10 elected to serve sentences, five paid fines, two were committed for trial and one is out on suspended sentence.

Total of $110 was collected in fines during the month and $22 for inspection fees from rooming houses. Some 365 meals were served to prisoners and 122 to indigent transients. The cost of these meals was $54.72 Some 29 persons were lodged for the night during the month.

Paris is featuring pale shades like wild rose, rose opaline and lingerie pink for spectator sport costumes, indoor dresses and evening ensembles, while even footwear and gloves have "gone pink," and a leading couturier shows pink costume jewelry with evening dresses of identical shade, and day and street ensembles have touches of pink on navy blue and black, and tailored suits with pink, silk, or handkerchief linen blouses and coats lined with pink to match blouses of two-

Capitol Entertainment
COMING THURSDAY
Laughs you've been crying for. Romance you've been sighing for. With the new Sweetheart of the Screen

MARILYN MILLER
"Sally"
With
ALEXANDER GRAY
JOE E. BROWN
PERT KELTON
Presented by First National Pictures, Inc. From Florenz Ziegfeld's musical comedy by Guy Bolton, author and Jerome Kern, composer. Directed by John Francis Dillon. Photographed by Technicolor Process.

PAJAMAS
Are Colorful
Spring weight Pajamas continue the vogue of color, and plenty of it. You'll find many very smart designs among these new arrivals. All well made, correctly proportioned.
$2.50 to $8.00
Quality
Service
Satisfaction
Emorys

MRS. W. CHAPMAN DIES, NELSON

Had Lived in Nelson With Husband and Family for a Year and a Half

Following a brief illness, Mrs. W. Chapman, 28, died here Saturday morning.

Mrs. Chapman, who was born in England, came to Nelson from Winnipeg with her husband and family about a year and a half ago, when he became interested with his father in the bottling works here.

Besides her husband, Mrs. Chapman is survived by three small children, one girl and two boys.

Mr. and Mrs. E. Horne, parents of Mrs. Chapman, arrived in Nelson last night from Edmonton to attend the funeral of their daughter, which will be held on Wednesday.

SANDON MAN GETS HEAVY FINE FOR SELLING LIQUOR

Late last week Joseph Depratto, proprietor of the Kootenay hotel at Sandon appeared in provincial police court before Stipendiary Magistrate Ronald Hewitt of Kaslo on a charge of selling liquor and was fined the sum of $300 and costs or three months in jail.

The fine and costs were paid. Constable W. H. Laird of New Denver laid the information and prosecuted the case.

JOE WRIGHT TAKES A BRIDE IN STATES

WHITE SULPHUR SPRINGS, W. Va., March 16.—The wedding of Miss Martha Norelius, world's women swimming champion and Mr. Joseph Wright, Jr., of Toronto, Canadian sculling champion, was solemnized here last night in the Prince of Wales suite of the Green Brier hotel.

VIC. GRAVES
Master Plumber
18 Years Practical Experience
NELSON, B. C.
P. O. Box 217 Phone 815

City Drug Co.
NELSON'S DISPENSING CHEMISTS
Films, Kodaks, Drugs, Stationery
Mail orders promptly dispatched
Come in and get your weight free
BOX 1038 NELSON, B. C. PHONE 34

Learn to Earn
AT
Nelson Business College

Smythe's Beef, Iron and Wine
A valuable nutritive Tonic in cases of Impaired Nutrition Loss of Appetite and Exhausted Conditions due to Impoverished Blood.
Smythe's Pharmacy
Prescription Specialist
Phone 1 407 Baker
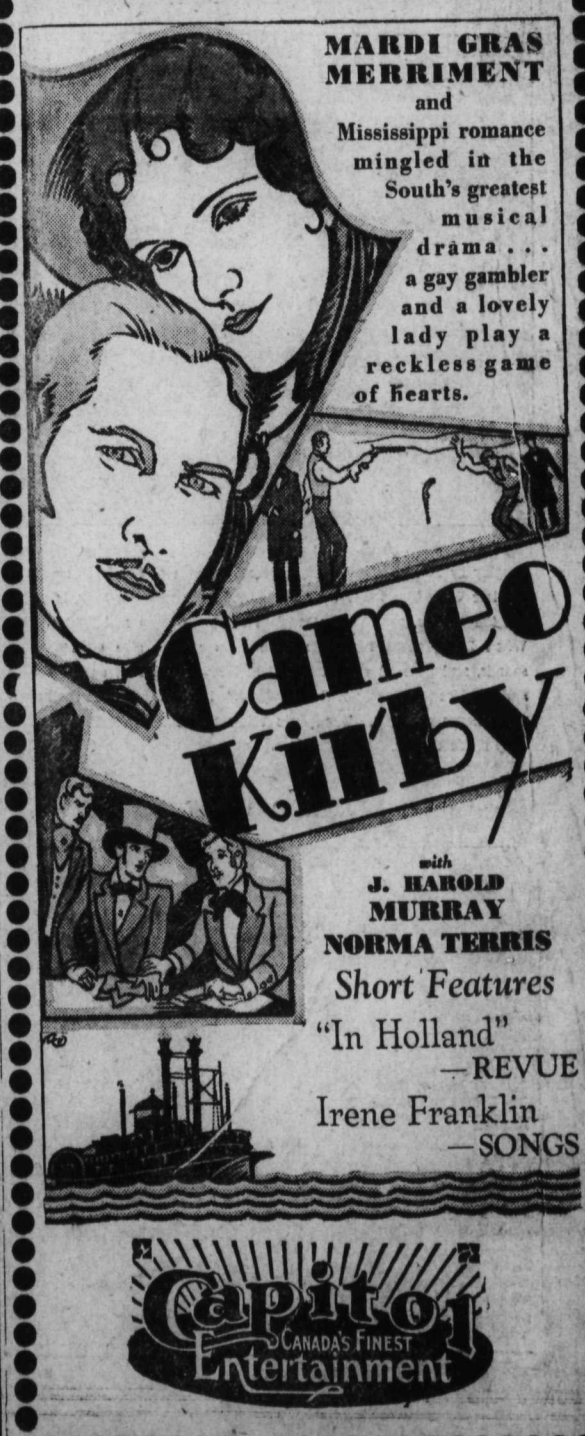
UNIFORMITY of vision is always found in normal eyes. When eyes do not work in unison with each other even though but one eye is affected, the other soon gives out under the strain imposed upon it.
An examination in time will prevent such conditions.
J. O. Patenaude
Optometrist and Optician
Expert Optical Service