Best Copy

249 SIMARSO
PROVINCIAL LIBRARY
VICTORIA B C

Noble Five Strike
See Page 9

The Daily News

Williams Loses
See Page 7

VOL. 27 NELSON, B. C., TUESDAY MORNING, FEBRUARY 19, 1929 261

GOVERNMENT VOTES $50,000 FOR PUBLIC BUILDING, TRAIL CITY

Dr. Borden Offers Constructive Ideas

elson Member Offers Valuable Amendments to Mine Laws of B. C. in Able Speech in Legislature

ompliments Minister on Curbing of Wild-Catting

SKS PROTECTION FOR MINE INVESTORS

ould Force Brokers to Publish Accounts of Commissions

VICTORIA, B.C., Feb. 18.—While commending Hon. W. A. McKenzie, minister of mines for extending the scope of the Mineral Survey and Development act which had already done good service in curbing wild-catting, Dr. L. E. Borden, member for Nelson, contributed valuable and far-reaching suggestions in the legislature today for further amendments. His proposal was what publicity should be given to the commissions and profits made by brokers handling treasury stock issues for mining companies, so the public would know how much of their money actually reaches the funds of the company, for real development work.

H. F. Kergin, member for Atlin, criticized the minister for his "warning to investors" advertisement published in London, and suggested that not only district engineers, but the minister, the deputy and all responsible officials likely to receive confidential information, be prohibited from being financially interested in mining properties.

T. D. Pattullo, opposition leader, be- on the bill was given second reading, arn against too great paternalism ver the mining industry.

Dr. Borden urged that the act require reater public to be given to the rices received by mining companies or stock sold through brokers.

"In many instances, to my knowledge," said Dr. Borden, "commissions as high as 30 and 40 per cent have been paid on the sale of such treasury shares."

In the days of the Rossland boom he said, sometimes only 20 per cent of the price paid for shares actually went into the company's account, the balance being absorbed by brokerage or commission.

HAS AMENDMENTS

Dr. Borden advocated three amendments to the Mineral Survey act:

1. That every mining company selling it's shares to the public directly or through brokers of any agency, be compelled to file with the minister of mines and registrar of companies, its contract or agreement with its brokers or agents referring to the sale of shares and the terms on which they are sold.

2. That such companies be compelled to publish through advertisement the price at which shares were offered to the brokers, and amount of cash received by the company as the result of the sale of the shares.

3. That such companies be required to file annually or bi-annually, returns covering the sale of their shares to the public, showing the number of shares sold, the prices at which sold, the amount of cash received by the company and the names or firms connected with the sale as agents.

"Neither the purchasers, the department of mines, nor the registrar of companies has ever had any information on file," he said, "showing at what price the shares were offered or sold to the brokers, nor at what price the brokers got them."

KOOTENAY HISTORY

Dr. Borden congratulated the minister his bill for the advantage of the ng industry and investors, and on calibre of this staff of engineers. gave the house some valuable nation on the development of g in the Kootenay, recalling that mining began there 10 years be- Premier Tolmie's father discover- gold on Vancouver island and that e first smelter had been built on Kootenay Lake as early as 1854.

There had been a siege of wild-catting some years ago when American speculators rushed in and it was a recurrence of this that he commended the minister for seeking to prevent. The Mineral Survey act had tended to get away from this sort of thing, and the new minister was extending it's operations.

"Personally I don't believe there is any stock boom today," he said. "The prices paid for stocks are absolutely justified and no man has vision enough to say what the mining industry may become in 10 or 15 years."

In addition to the amendments for the protection of the investors advocated by Dr. Borden, he suggested that the bill might also be strengthened by more adequate protection for the wage earners, and for the man who sold a mine. Greater enforcements in these particulars was also needed, he contended.

DR. L. E. BORDEN

SAN PAULO, Brazil, Feb. 18.—Heavy rains which have caused the Tiete river to overflow its banks for several miles, have placed 5000 houses under water and rendered 25,000 persons homeless.

GOLD RUSH IS ON SASKATCHEWAN

Planes and Tractor Trains Carry Supplies to Lake Regions

PRINCE ALBERT, Sask., Feb. 18.—This city has almost over night become the base for a new gold rush with the Rottenstone lake, Lac La Ronge and Reindeer lake mineral fields as its objectives. Sharp contrasts in methods of transportation to the new mecca for seekers of mineral wealth are seen daily.

Already one company has established a winter flying base here, and today came the announcement that two other companies would shortly have planes in service between here and the mineral zones. Yesterday the largest "freight swing" in the history of city drawn by tractors and horses left for the area, carrying supplies and gasoline stores.

CONSOLIDATED ACTIVE

Intense interest greeted the recent announcement that the Canadian Pacific railway would shortly construct a branch line to a point near Lac La Ronge, where the Consolidated Mining & Smelting Company of Canada, limited is investigating the Hall claims. This company is bringing a giant plane from New York, destined to be used in carry both men and materials to and from Prince Albert and the claims at Rottenstone lake. The western Canada Airways are at present operating an aerial transportation service from Prince Albert to the area, and the Cherry Red Airways are bringing in another big plane.

Caterpillar tractors are hauling heavily loaded sleighs to the Las La Ronge, while horses are used on the long haul to Reindeer lake. In addition to the large scale operations of these companies, number of individuals are outfitting and leaving daily for the mineral zone. Many of the men of wide experience in the north are being "grub-staked" by local and Saskatchewan business men.

Total of $160,500 for Public Buildings in B. C. Is Appropriation

OTTAWA, Feb. 18.—The appropriation for public buildings in the province of British Columbia tabled in the house of commons today amounts to $160,000. Of this amount, $50,000 is to provide a public building at Trail. There is an amount of $25,000 for a similar building at Kimberley. General repairs and improvement at the Esquimalt barracks and dockyards amount to $20,000. There is an amount of $20,000 to meet mortgage on the Vancouver public building.

Ponoka Patient Is Blamed for Death of Another Inmate

EDMONTON, Alta., Feb. 18.—Fixing the blame for the death of James Walsh, a patient in the Ponoka provincial mental hospital entirely upon his assailant, William McCausland, another patient in the institution, appears to absolve all blame of the management of the institution and the attendants.

A rider attached to the jury's findings states:

"We believe that great facilities for the segration of various types of mental patients should be provided at the institution."

B. C. House Takes Vacation Until Members Recover

VICTORIA, B.C., Feb. 18.—Owing to the illness of three members of the British Columbia government, Premier S. F. Tolmie, Hon. W. C. Shelly, minister of finance, and Hon. W. Atkinson, minister of agriculture, it has been decided to adjourn sittings of the legislature until Wednesday. The budget speech, to have been delivered by Mr. Shelly tomorrow, has been postponed.

SHOT DOWN AS HE TRIES TO KILL COUPLE

Winnipeg Police Officer Shoots Would-Be Murderer On City Street

WINNIPEG, Man., Feb. 18.—When he attempted to shoot and kill his wife and her companion on a downtown street late tonight, Harold A. Reid was shot down by a city detective. He was fatally wounded and died in the police ambulance while en route to hospital.

William Arlington Ross, taxi driver, Mrs. Reid's companion, was injured when Reid opened fire on him, but his condition was not considered serious by hospital authorities tonight. Mrs. Reid was in hospital in a state of collapse.

Detective James Thompson was passing the scene of the shooting in a street car. He saw Reid pursuing his wife and Ross down the street, gun in hand, and witnessed the woman's companion drop to the sidewalk with two bullets in his side as Reid also fired two shots at his wife, but she escaped injury. Thompson jumped from the street car, and before Reid could fire again, the detective shot him down. He crumpled to the pavement.

The two wounded were placed in an ambulance with Mrs. Reid. When the hospital was reached, Reid was dead, Ross was suffering greatly from his wounds and Mrs. Reid was hysterical.

Domestic strife prompted Reid's attempt on his wife's life.

The couple had been separated for some time.

Mrs. Reid and the taxi driver had been released from morals court just a short time before the shooting, which occurred within two blocks of police headquarters. They had been arrested in a downtown house on Sunday night on liquor charges. The couple had gone to a restaurant, had a meal, and just stepped out of the cafe door when Reid opened fire.

BRITISHERS PLEASED WITH HOWARD STORY

LONDON, Feb. 18.—In both official circles here and in the London newspapers there was an increasing feeling today that Sir Esme Howard, British ambassador to the U. S. has made a real contribution to Anglo-American accord by his recent statement in Washington revealing that the British government was trying to find a new method of solving the naval disarmament problem.

It was pointed out, however, that neither the ambassador's statement nor proceeding intimations of British policy indicated that an international conference would be held.

Estimates Include Monies for Bounties in the Yukon District

OTTAWA, Feb. 18.—In the amount to be voted for government of the Yukon territories, as placed in the estimates tabled in the house today appears the sum of $35,000 to provide for the payment of a bounty on wolves and coyotes. It is provided that not more than $30, shall be paid for each wolf pet and not more than $15 for each coyote.

ESTIMATES ARE LITTLE LARGER THAN YEAR AGO

Main Estimates Tabled in the House Amount to $319,507,800

MUCH DISCUSSION WHEN BROUGHT DOWN

Pensions Appropriation Up; Increase in Agricultural Work

OTTAWA, Feb. 18.—Parliament now has before it main estimates for the fiscal year 1929-30. Today Hon. James A. Robb, minister of finance, tabled the lengthy list of appropriations which provided for much discussion.

The estimates for the next fiscal year amount to $391,507,800. Last year the total was $385,152,718. Analysis of the estimates shows increased appropriations for about seven of the departments of the government, while there are decreases in some half dozen others.

There is a notable increase in the amount appropriated for European war pensions. Last session parliament was asked to vote $39,000,000 for this purpose. This year, the appropriation is $42,000,000. The total appropriation for pensions during the coming year is $42,067,876 as compared with $39,159,412 in 1928-29.

MORE FOR LAND

Parliament is being asked to vote somewhat more for agriculture this session than last. The total estimate for agriculture is $8,483,326 while last session it amounted to $7,294,270 an increase of $1,189,056. There is also an increase in the appropriation for the department of national defense. This does not involve a large vote for the militia services, but the appropriation for the naval and air services are increased by $875,000 and $313,432, respectively. The militia service vote amounts to $11,065,800. The vote for naval work is $3,300,000. The appropriation for civil air operation which comes under the department of national defense, is $3,658,469.

One of the most important decreases shown in the estimates, as compared with those of last year, is in the appropriation to cover interest on the public debt. Last session the amount appropriated for this purpose was $128,537,126. This session parliament is being asked to vote $125,041,755 or a decrease of $3,495,369. The amount asked for soldiers and general land settlements session is $2,845,000 as compared with $3,115,000 a decrease of $270,000.

Labor estimates show an increase. Last session the amount for technical education was $100,000 while this session, parliament is not being asked to appropriate the money.

Prince Rupert Has Ship in Harbor but No Wheat to Load

OTTAWA, Feb. 18.—J. C. Brady, Conservative, Skeena, directed the attention of the minister of trade and commerce, Hon. James Malcolm, today to a communication he had received from Prince Rupert to the effect that for the last 10 days a grain boat had lain in Prince Rupert harbor awaiting a cargo, but that advices intimated there was no grain at the elevators and none on the road. The wheat pool should be communicated with, but no reply had been received. He wanted to know what action the government proposed taking.

The minister replied that the Prince Rupert elevator had been leased to the Alberta wheat pool, and the government had felt sure that a certain amount of grain would pass through. Whether that was so or not depended on the use which the wheat pool proposed to make of it.

Trail City Council Wires Thanks to Mr. Esling for Efforts

TRAIL, B.C., Feb. 18.—City Clerk W. E. B. Moneypenny was instructed by the city council tonight to wire W. K. Esling, M.P. for Kootenay West, thanking him for his valuable services in connection with presenting Trail's request for a new federal building, and to extend Trail city council's thanks to the federal government for the grant for the building, annoucement of which was made today.

PREMIER TOLMIE AND TWO OF HIS CABINET SICK

Hon. Mr. Shelly and Hon. Mr. Atkinson With House Leader Confined to Beds

VICTORIA, Feb. 18.—The provincial government found itself temporarily crippled by the illness of Premier Tolmie, Hon. W. C. Shelly, minister of finance, and Hon. William Atkinson, minister of agriculture, today.

Premier Tolmie will not return to his office for several days on account of a cold which has confined him to his bed. It is not certain that he will be at his office or in the house this week. He apparently had just recovered from another cold when he was taken ill again. While his indisposition is not regarded as serious, his physician has insisted that he remain in bed for some days in order to cure it.

Mr. Shelly also contracted cold at the week-end in Vancouver and on his return here today was obliged to take to his bed. While he had planned to make his budget speech Tuesday, it is expected this event will have to be postponed and the sessional program rearranged accordingly. There is enough routine business on the order paper to occupy the house for a few days until Mr. Shelly recovers.

Mr. Atkinson will probably return to work tomorrow or next day after a cold which kept him out of the house for the last few days. Attorney-General Pooley is acting premier in the absence of his chief.

London, Ontario, Has Disastrous Fire and Near Serious Blowup

LONDON, Ont., Feb. 18.—Huge tanks containing thousands of gallons of gasoline were in danger of exploding and an entire district threatened by the flames. One man was seriously burned, and loss estimated at thousands of dollars occurred when fire gutted the Supertest Petroleum company, limited, warehouse today.

The warehouse is a total loss. The nearby office of the Clatworthy Lumber company was destroyed.

True Bill Against Finnish Editor Who Faces Libel Charge

SUDBURY, Ont., Feb. 18.—A true bill was returned by the grand jury today against Aero Vaara, editor of a Finnish newspaper, Vapaus, on a charge of publishing seditious libel during the crisis of King George's illness. He must now stand trial before a judge and jury. It is expected Vaara's trial will be commenced tomorrow.

WINDSOR WILL DO WILLIAMS HONOR

WINDSOR, Ont., Feb. 18.—Percy Williams, Vancouver, world's champion sprinter, will be tendered a civic reception here on Tuesday. Williams is to be the guest of the city for a brief period while on his way to Detroit.

Construction Will Be on Way in Trail This Year; Esling Asks Larger Grant

Estimates Include Moneys for Wharves and River Improvements in Kootenay and Arrow Lake Waters; Revelstoke Road Money Included When Estimates Tabled

WEST KOOTENAY SHARES IN GENERAL VOTE OF $65,000 FOR REPAIRS TO MANY WHARVES

Beaton, Ginols, Crawford Bay, Gray Creek, Halcyon and Other Wharves to Be Repaired; Provide for Shed on Ginol's Wharf; Esling Urges Work for Farmers

OTTAWA, Feb. 18.—Construction of Trail's public building will be commenced this year, with an initial vote of $50,000. W. K. Esling, member of Kootenay West, was so advised today. Other allotments for West Kootenay cover wharf construction and replacement in many places, while further appropriations are expected to be included in the supplementary estimates.

Mr. Esling, who has been persistent in his claims for a public building in Trail, was gratified with an initial vote of $50,000. He is now urging a grant for a building larger than that contemplated in order to provide working space needed for letter carriers which the growth of Trail will soon entitle it to.

For the much needed Beaton wharf replacement, there is a vote of $1,400, while there is $2,500 for river improvements in the vicinity of Burton. For Ginol warf, $500 has been added for a shed, making a total of $9,000.

Other warf and landing improvements alloted to West Kootenay are.

Canoe wharf $1,200.
Crawford Bay repairs $1,500.
Gibson Landing $2,400.
Gray Creek Wharf $7,200.
Halcyon Wharf $7,600.
Johnsons Landing $6,600.
Kuskanook wharf repairs $9,000.
Mirror Lake wharf $7,600.
Needles wharf $8,300.

In addition to the above, West Kootenay will share in general vote $65,000 for repairs and improvements to wharves generally. Mr. Esling is urging the minister of public works to provide that in all expenditures for construction and replacement of wharves, preference be given to farmers and local residents instead of bringing in outside labor contractors.

REVELSTROE ROAD

One item for West Kootenay of particular interest is a revote of $150,000 toward the construction of Revelstoke road.

In 1927 the minister of public works at Victoria announced that definite agreements had been made between the federal and provincial government toward construction of this road, but apparently there was a hitch, because the $150,000 voted by the Dominion government last year has not been available. Residents of Revelstoke have long urged construction of what is known as East road between Revelstoke and Golden, a portion of which would go through Glacier National park, for which portion, the Dominion government would be responsible. The minister of the interior is opposed to a road going through the park, and advocates contributing toward the Big Bend route, following the Columbia river between Revelstoke and Golden, an amount equivalent to what the Dominion government would spend if the road went through the park. Total estimate of such cost is $800,000 and first instalments was the $150,000 in last years estimates, which was never available to the province, and which is revoted this year.

SACRAMENTO, Cal., Feb. 18.—The legislative committee investigating Aimee McPherson's $2500 love offering to Judge Hardy, today ordered, in view of her announcements, at Vancouver that she plans to visit Salt Lake and other cities, that she appear in Sacramento Thursday or be cited for contempt.

Sum of $25,000 Is Tabled for Public Building, Kimberley

OTTAWA, Feb. 18.—A sum totaling $25,000 is to be spent this year at Kimberley, B. C., on a public building. This sum was contained in the estimates tabled in the house today.

CLOSE TWO MILLION FOR PRAIRIE WORK

Appropriations for Public Buildings, Three Provinces Total $1,827,300

OTTAWA, Feb. 18.—Appropriations for public buildings in Manitoba, Saskatchewan and Alberta, as tabled in house of commons this afternoon total $1,827,300. This amount is to cover expenses in the fiscal year, 1929-30. Of the total sum, $433,000 is for Manitoba public buildings. The Alberta vote is $596,200. There is an appropriation for the hospital for the department of pensions and national health, at Winnipeg of $160,000. The largest single item in the Saskatchewan vote is one of $400,000. Other votes include $23,500, Gravelbourg public building; $25,000, Melville public buildings; $15,000 North Battleford immigration building; $32,000 Rosthern public building; $48,000 Swift Current public buildings; $26,000, Wilkie public building.

The Alberta vote contains $200,000 for a public building at Calgary. There is an appropriation of $35,000 for a public building at Camrose. The sum of $65,000 for an immigration building at Edmonton appears in the estimates. There is an estimate of $35,000 for a public building at Vegriville.

NEWFOUNDLAND PLANS REORGANIZE TARIFF

MONTREAL, Feb. 18.—Reorganization of the tariff of Newfoundland preceded by the appointment of a tariff revision committee to inquire and report to the government was forecast today by Sir Richard Squires, premier of Newfoundland, who is in Montreal on his way home after conferences with the Canadian officials at Ottawa.

Newfoundland's tariff policy, in Sir Richard's opinion, should be developed along lines of imperial preference. Sir Richard stated Canada and Newfoundland had agreed on a mutual trade policy, but some three months would probably elapse before a trade treaty was definitely drawn up and signed.

Ontario Premier to Look Into the Liquor Situation

TORONTO, Feb. 18.—Premier Howard Ferguson said in the legislature today that he would ask Sir Henry Drayton, chairman of the liquor control board, to confer with Charles G. Fletcher, Liberal, Essex South, with regard to the dismissal of two liquor store employees in Windsor. Mr. Fletcher brought the matter up in the house when he read reports which stated the men has been dismissed because they dispensed liquor without marking it on permits.

W. E. N. Sinclair, Liberal leader, said a judicial investigation was needed to probe liquor matters.

Banning of Liquor Importation and Manufacture in B. C. Is Proposal Laid Before B. C. Cabinet by Prohibition Forces

VICTORIA, B.C., Feb. 18.—A referendum on the broad question of preventing the total importation of liquor into British Columbia and its manufacture here was the chief proposal laid before the cabinet today by a large delegation from the B. C. Prohibition association.

Four other requests were advanced as follows:

1—Inauguration of scientific instruction in temperance in the public school curriculum.

2—Elimination of all liquor advertising.

3—Abolition of the present system by which liquor profits are ear-marked for municipalities thus making them dependent on the liquor business.

4—A referendum in Greater Vancouver on the continuance of beer parlors.

Rev. R. J. McIntyre, organizer of the prohibition association, in advancing the request for a new referendum on the whole liquor question in this province, proposed that the provincial legislature petition the Dominion parliament for legislation under which a vote would be taken here at the next federal election.

In this vote the people of the province would be asked whether they favored the elimination of all liquor importation and manufacture. A verdict in favor of this, of course, would mean the end of the provincial government's liquor business after the existing stocks had been consumed, as the liquor stores would have no further source of supply. Only the federal authorities can arrange for a ballot covering manufacture and importation, it was explained.

REV. R. J. McINTYRE

The Weather

From the Dominion Meteorological Office, Victoria.

	Min.	Max.
NELSON	*4	22
Victoria	29	37
Vancouver	26	38
Kamloops	2	16
Barkerville	—	14
Estevan Point	36	40
Prince Rupert	32	38
Atlin	....	....
Dawson City	10	12
Seattle	30	40
Portland	34	46
San Francisco	46	58
Spokane	*2	24
Penticton	*2	27
Vernon	4	16
Grand Forks	*8	0
Kaslo	*1	19
Cranbrook	*21	9
Calgary	*30	2
Edmonton	*38	*2
Swift Current	38	*8
Prince Albert	*32	*8
Qu'Appelle	*32	*12
Winnipeg	*26	*8

Forecast: Nelson and vicinity—Mostly cloudy and milder with snow.

Leading Hotels of the West

Where Superior Accommodation May Be Obtained

The Hume

GEORGE BENWELL, Proprietor
The Premier Hotel of the Interior
EUROPEAN PLAN, ROOMS $1.00 UP

Rooms With Running Water. Private Baths en Sute
Headquarters for all Traveling Men, Mining Men, Lumber Men and Tourists
Special Sunday Dinner $1.00 Rotarian Headquarters
The Most Comfortable Rotunda in the City

HUME—J. S. Burton, R. C. Reid, P. J. Gibson, A. J. Davis, G. Stranton, Vancouver; C. van Sittant, London; Rose Solko, Nellie Cunliffe, Kimberley; C. J. Williams, Calgary; A. M. Turner, Toronto.

The SAVOY

Nelson's Newest and Finest Hotel
Where the Guest Is King
Steam Heat. Hot and Cold Running Water in All Rooms.
MANY ROOMS WITH PRIVATE BATHS OR SHOWERS
J. A. KERR, PROP., NELSON, B.C.

SAVOY—V. E. Carlton, Seattle; H. Reid, Lacombe, Alta.; R. Ratchwell, Kitchener; R. L. Kocker, Spokane; Mrs. R. Hall, Castlegar; H. M. Lundie, Trail; J. C. Mabell, Vancouver; R. McLoed, Trail; Mr. and Mrs. Kolsy, Revelstoke; C. O. Thompson, New Westminster; Mrs. H. H. Hufty, Mrs. E. Fitzpatrick, Brilliant; G. Phillips, Winnipeg; R. Miller, Field.

Queen's Hotel

THE CENTER OF CONVENIENCE
Hot and cold water in every room
Steam Heated.
A. LAPOINTE, PROP.

QUEEN'S—Mrs. J. Ball and son, Slocan; J. Ganger, Salmo; J. Brittain, Rossland; H. Coyle, Vancouver; G. Pratt, Spokane.

NEW GRAND HOTEL

A modern Brick Building
616 Vernon Street, Nelson, B.C.
Hot and Cold Water and Telephone in All Rooms. Steam Heated Throughout
P. KAPAK, Prop. European Plan

NEW GRAND—D. Wadds, Rossland; F. Kurst, Boswell; J. McDonald, Trail.

MADDEN HOTEL

T. MADDEN, Prop.
Steam Heated Rooms by the Day Week or Month
Every Consideration shown to guests.
Cor. Baker and Ward Sts., Nelson

MADDEN—A. J. Rickett, J. O. Johnston, J. H. Dunham, Spokane; R. Scharmer, Midway.

OCCIDENTAL HOTEL

The Home of Plenty
705 Vernon St. Phone 587L
H. WASSICK AND G. HUATIUR
Fifty Rooms of Solid Comfort
Headquarters for Loggers and Miners

KOOTENAY HOTEL

UNDER THE MANAGEMENT OF WILLIAM JONES
GOOD, CLEAN ROOMS. REASONABLE RATES.
PHONE 75. 516 VERNON ST.

BUY ADVERTISED GOODS
Advertising Lowers Prices

Hotel Arlington

TRAIL, B. C.
A. P. LEVESQUE, Prop.
Completely Renovated and Refinished
Hot and Cold Running Water — European Plan
Steam Heated — *Centrally Located*
Rotary Headquarters — *Sample Rooms in Connection*

A WANT AD IS BOTH CHEAP AND EFFICIENT. TRY IT.

TRADE, COMMERCE ESTIMATES MORE

Total of $5,380,736 Will be Voted This Year, According to Estimates

OTTAWA, Feb. 18.—Trade and commerce department estimates tabled in the house today show an increase of $689,805 over the appropriations for 1928-29. The total amount to be voted for the coming fiscal year is $5,380,736. Of this amount $2,618,570 is required for the administration of the Canadian Grain act including the management, operating and equipping of elevators. For the commercial intelligence service there is an appropriation of $750,000 as compared with $500,000 in 1928-29. The appropriation for the national research council is increased by $100,000 and stands at $400,000. For exhibitions, exclusive of those which are sponsored by the department of immigration there is an appropriation of $265,000. The appropriation for publicity and advertising in the British Isles is $150,000 as against $100,000 in 1928-29.

WHEN A CHILD IS FEVERISH, CROSS, UPSET

Colic, gas, sour belching, frequent vomiting, feverishness, in babies and children, generally show food is souring in the little digestive tract. When these symptoms appear, give Baby a teaspoonful of Phillips Milk of Magnesia. Add it to the first bottle of food in the morning. Older children should be given a tablespoonful in a glass of water. This will comfort the child—make his stomach and bowels easy. In five minutes he is comfortable, happy. It will sweep the bowels free of all sour, indigestible food. It opens the bowls in constipation, colds, children's ailments. Children take it readily because it is palatable, pleasant-tasting.

Learn its many uses for mother and child. Write for the interesting book "Useful Information." Address The Chas. H. Phillips Chemical Co., Windsor, Ont. It will be sent FREE.

In buying be sure to get genuine Phillips Milk of Magnesia. Doctors have prescribed it for over 50 years.

Nelson's Best Cafes

The STANDARD CAFE
320 Baker Street, Nelson, B.C.
OPEN DAY AND NIGHT
11:30 to 2:30 Special Lunch 35c
5:30 to 8:00 p.m., Supper 35c
PHONE 54

THE L. D. CAFE
Finest equipped Restaurant in the City
OPEN DAY AND NIGHT
We Cater to Private Parties
Special—Ice Cream, Soda Water and Hot Drinks. Nice clean furnished rooms, hot and cold water.

THE ROYAL CAFE
CLASSIC RESTAURANT
Refinement and Delicacy Prevail
OPEN DAY AND NIGHT
Special Dinners 11:30 to 2:30 .....35c
Supper 5:30 to 8 .....35c
We Specialize in Chop Suey and Noodles
Phone 182

Trail Hotels

Steam Heated Throughout — Hot and Cold Water

DOUGLAS HOTEL
S. L. AND A. GROUTAGE, Props.
Box 606 Phone 263 Trail, B.C.

Stanfield's Red Label

Combinations or Two-Piece
$3.95 Suit

Men's 3/1 Worsted Sox. Pure Wool. Four shades. Usually sold at Seventy-five Cents.
SPECIAL PURCHASE
Pair 50c

MARLO MENS WEAR BLOCK
CHARLES MORRIS LTD
BOYS WEAR
BAKER STREET
JUST OUTSIDE THE HIGH RENT DISTRICT

Alien Commutors to States Now Barred by Court

DETROIT, Feb. 18.—A federal court injunction permitting hundreds of aliens living in Canada to commute daily to the United States to work was revoked here today by a ruling of Federal Judge Charles C. Simmons that the Jay immigration treaty, upon which the injunction was based, applied only to British subjects.

Petitions of approximately 250 aliens tions restraining immigration authorliving in Windsor, Ont., for injunctities from preventing them from commuting daily were denied.

The ruling was termed an important one because similar injunctions have been obtained by aliens at many border points.

Mohawks Want to Play Game Here Tomorrow Night

H. Swegle, manager of the Oregon Mohawks, independent state champion basketballers, who are scheduled to battle Trail reps in a second game at Trail tonight, phoned Nelson at 2 o'clock this morning in an effort to arrange for a game at Nelson tomorrow night. Unable to talk to "Scotty" Notman, secretary of the Nelson Basketball association, he asked The Daily News to get in touch with basketball officials today so that he could be advised this morning if it would be possible to accomodate the Mohawks.

He can be reached today at telephone number 263, Trail.

DUTCHMEN LOSE

KITCHENER, Ont., Feb. 18.—With no score after 51 minutes of hockey, the Detroit Olympics, leaders of the Can-Pro hockey league, went in during a grand last minute rally.

Suffered From Indigestion Was Afraid To Eat

Mrs. E. Proulx, 10548-96th St., Edmonton, Alta., writes:—"I suffered from indigestion and was afraid to eat I suffered so after. A friend told me how she used to suffer with the same thing and how

BURDOCK BLOOD BITTERS

had relieved her. I took two bottles and I will never regret the day I did as I am happy to say I can now eat anything and not be bothered with indigestion after."

Manufactured only by The T. Milburn Co., Ltd., Toronto, Ont.

Gained 10 Pounds In 22 Days

That's going some—but skinny men women and children just can't help putting on good healthy flesh when they take McCoy's Cod Liver Extract Tablets.

Full of health and weight building substances—the proven and successful kind—the kind that are a real help to frail, rundown, skinny men and women.

Try these supremely efficient sugar coated tasteless tablets for 30 days—if they don't help greatly your money will be refunded.

One woman gained ten pounds in twenty-two days. Sixty tablets, sixty cents—Economy Size $1.00. Ask City Drug & Book Co., or any druggist for McCoy's Cod Liver Extract Tablets. Directions and formula on each box.

ROSSLAND WINS TO ELIMINATE TRAIL JUNIORS

Golden City Squad Takes 2-0 Victory in Sizzling Hockey Battle

HANSON AND C. PENNEY SCORE WINNING GOALS

Disputed Goal is Disallowed; Numerous Penalties; Mostly Trips

ROSSLAND, B.C., Feb. 18.—Trail was eliminated from the West Kootenay junior hockey race tonight when it went down to a 2-0 defeat at the hands of the golden city squad.

Rossland and Nelson are now tied with two wins and one loss each. The league championship will be decided this week, probably Friday, when the golden city squad travels to Nelson to play its second game against the queen city.

Tonight's game sizzled with action from the first bell. Penalties were numerous, but most of them were for tripping, and few seemed deliberate offences. Rossland's superior combination and back checking won the game.

Tallies by Hanson in the second and Cecil Penney in the third, gave Rossland the victory.

Eldred Jewel handled the bell.

Hanson opened the battle when he carried the puck to the Trail goal on a solo. His shot was wide. Vandeuran and Young went down together. Cecil Penney and Fox chased the rubber to Trail territory, Woytella saving. Mike Buchna tested Speno on a solo. Cecil Penney drew a minute in the box for tripping Tyson.

Rothery was near scoring on a solo effort. Hanson tripped Vandeuran and went off for a minute. Speno again saved Rothery's shot after a solo. George Coutoure sent in a hot one to Woytella. (Dutch) Coutoure gave Woytella an anxious moment when he accepted Hanson's pass at the goal mouth. The period ended scoreless.

ROSSLAND ONE UP

Soloing at the opening of the second stanza, Hanson slammed the rubber home exactly one minute after the starting bell, giving Rossland a 1-0 lead. George Coutoure's effort to increase the lead was stopped by Woytella. Coutoure again accepted Hanson's pass in Trail territory, byt Woytella was on the job.

Grubsic's drive was saved by Woytella. Mike Buchna tripped Beaulieu and went to the penalty box for a minute. Beaulieu followed him to the box, being chased for a minute for rough play.

Rothery, whose soloes kept Speno constantly alert, very nearly turned the trick during this period. George coutoure's solo ended in a hot handful for Woytella. Hanson took Coutoure's pass close in but Woytella blocked the shot.

At the opening of the third Mike Buchna and Tyson carried a pretty combination rush into Rossland territory but failed to tally. Kavic scorned a warning and was sent off to rest for two minutes. Hanson went off for a minute for slashing Young. Spena stopped a hot drive which concluded Vandeuran's solo. George Coutoure was unable to put the puck behind Woytella. Beaulieu tripped Rothery and took a minute's rest.

DISPUTED COUNTER

Trail forced a mixup in front of the Rossland goal mouth, and claimed that during it, the puck went into the net. The Rosslanders successfully argued that there had been no score.

Morris staged a pretty rush but Speno saved. Hanson was hurt when he bumped into Stanley Penney, and was forced to leave the ice for about five minutes. Woytella saved Coutoure's shot.

Cecil Penney made at 2-0 when he took George Coutoure's pass and parked the rubber behind Woytella for the final score of the battle. George Coutoure nearly made it 3-0 on Hanson's pass but Woytella was not letting any more in.

The teams were:

Trail—Woytella, goal; J. Buchna and Kavic, defence; Young, Vandeuran, Rothery, Tyson, M. Buchna and Morris, forwards.

Rossland—Speno, goal; Grubisic and Beaulieu, defence; (Dutch) Coutoure, Hanson, George Coutoure; Stanley Penney, Cecil Penney and Harold Fox, forwards.

PENALTIES

First period—C. Penney and Hanson, Rossland.

Second period—Mike Buchna, Trail; Beaulieu, Rossland.

Third period—Kavic (2), Trail; Hanson and Beaulieu, Rossland.

To Submit Bylaw for Incinerator at Trail

TRAIL, B.C., Feb. 18.—Permission was granted tonight by the city council to Alderman F. Wyatt to introduce an incinerator bylaw at a future meeting. The bylaw proposes to provide Trail with an incinerator. Such a bylaw had been under discussion by the council for two or three years.

Jack Leslie Has Fingers Frozen Fighting Blaze McLean Bottling Works

Fire caused damage to the extent of about $10 when walls at the rear of the MacLean Bottling Works, Hall street, broke into flames yesterday morning. A blow torch, being used to thaw frozen pipes caused the blaze.

The fire department turned out with the mercury at three below. Water thrown on the building, became ice as soon as it struck wood unheated by the flames.

Fireman Jack Leslie suffered frozen fingers.

"SNOW BANKS TO ORANGE GROVES" THEME AT FERNIE

Harvey Harrison Tells of Recent Trip; Father Barch Ill at Toronto

FERNIE, B.C., Feb. 18.—Rotarian Harvey Harrison was the speaker at a Rotary luncheon today. His subject was "From Snow Banks to Orange Orchards and Return by Automobile in January." This was an outline of his recent trip to California, where he went to familiarize himself with the fruit growing and fruit packing of that state. He covered 4600 miles on the trip, which extended to Los Angeles. He had no mishap on the trip except one flat tire and a broken wheel.

Mr. Harrison attended a hockey match in San Francisco at $2.00 a seat and saw, he said, a very amateurish game. The natives of that part did not seem to realize that it was a poor game, he asserted.

Committees were appointed to arrange for delegates to the district and international conventions.

The visit of the Glee Singers in April was also placed in the hands of a committee.

The club wired the Toronto Rotary club to look after the comfort of Rotarian Father Barch, who is seriously ill in hospital there, and to brighten his room with flowers.

CHURCH CONCERT TRAIL, SUCCESS

Newly Decorated East Trail United Church Packed for Affair

TRAIL, B.C., Feb. 18.—The newly dedicated East Trail United Mission church was packed tonight for a concert during which ministers of four other churches gave addresses. The concert was in the nature of a continuation of the opening ceremonies, commenced on Sunday with dedication services in the morning and evening.

Rev. Bryce Wallace of Cranbrook, chairman, Rev. H. P. Humphreys of Trail Baptist church, Rev. N. D. B. Larmonth of the Trail Anglican church and Rev. C. Daly of the Rossland United church gave interesting addresses.

CONTRIBUTORS

With Ronald Eccles at the piano, those contributing to the concert were: Howard Allan, Miss Mildred Hobson, Miss Rennie Maddison, T. Reid, Mrs. Allan Merry, Miss Doris Sheats, Archie Phillips, Miss Viola MacBeth and Miss Eva Horwell.

The junior choir of Knox United church gave several anthems, and a quartette consisting of A. Smith, C. Burgess, H. Allan and E. Rowland gave several selections.

Refreshments were served.

Trail City Engineer Authorized Purchase Supplies by Council

TRAIL, B.C., Feb. 18.—City Engineer S. S. McDairmid was tonight authorized by the city council to purchase the supplies for which he submitted a requisition recently. The supplies consisted of material such as new hydrants and pipes.

The council authorized a monthly donation of $25 to the Elks' band for a period of six months, starting with January, provided the band presented at least one open air concert a week, starting in April.

Colwood Golf and Country Club House Totally Destroyed

VICTORIA, Feb. 18.—Fire late tonight destroyed the club hous and contents of the Colwood golf and country club.

Flames broke out in the drying room and were soon out of control.

The building was valued at $50,000. Insurance of $30,000 was carried.

Premier Gardiner Goes to Ottawa on Resources Matters

OTTAWA, Feb. 18.—Premier J. G. Gardiner of Saskatchewan arrived in the capital today and will confer with the government tomorrow on the matter of the return of natural resources to his province.

OTTAWA, Feb. 18.—A sum of $287,160 "to provide for the general improvement of reception conditions to licensed broadcast listeners" appears in estimates connected with the radio service.

Heart Trouble Hands and Feet Numb and Cold

Mrs. Wm. Fowler, Auburn, Ont., writes:—"Several years ago I was troubled with my heart and nerves, so bad, at times, my hands would become numb and cold. I took doctor's medicine, for a while, but it did me little or no good. I happened to see

MILBURN'S HEART AND NERVE PILLS

advertised and started taking them at once, and continued for some time, and since then I have had no return of my trouble."

Price 50c. a box at all druggists and dealers, or mailed direct on receipt of price by The T. Milburn Co., Ltd., Toronto, Ont.

Don't Let That Cold Turn Into 'Flu'

That cold may turn into "Flu", Grippe or, even worse, Pneumonia, unless you take care of it at once.

Rub Musterole on the congested parts and see how quickly it brings relief as effectively as the messy old mustard plaster.

Musterole, made from pure oil of mustard, camphor, menthol and other simple ingredients, is a counter-irritant which stimulates circulation and helps break up the cold.

You will feel a warm tingle as it enters the pores, then a cooling sensation that brings welcome relief

MUSTEROLE WILL NOT BLISTER

Better than a mustard plaster

Don't serve Potatoes with Beans

When you serve Clark's Pork & Beans as the main dish, you need not have potatoes—Clark's Pork & Beans of themselves supply the starchy substances, as well as important proteins necessary for nutrition.

With Clark's Pork & Beans serve spinach, celery, tomatoes or a lettuce salad, and with a fruit dessert (raw or as preserves) all physical needs are cared for.

When you want a really good prepared Soup—get *Clark's*.

"Let the Clark Kitchens Help You"

If find it best for cleanliness

Don't call the plumber when the sink drain gets choked. A little Gillett's Lye will probably clear it in a few minutes. Scores of other uses around the sanitary home.

GILLETT'S PURE FLAKE LYE

THE GUMPS—THROW OUT THE LIFE LINE

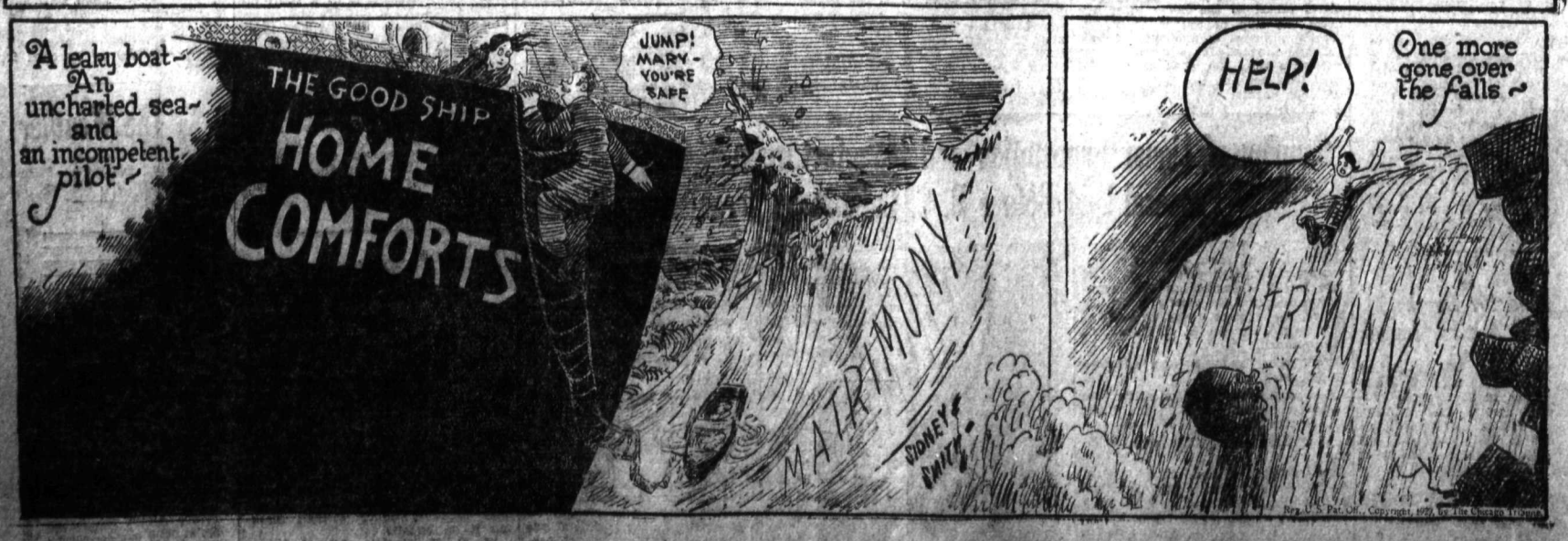

Mrs. Sam Speers Tells How Cuticura Healed Her Baby

"When baby was three days old he started to break out with eczema. It began with very small pimples which later festered and broke and then scaled over. When he was twelve days old he was almost entirely covered with eruptions. The affected parts seemed to itch and burn so that I had to keep mittens on his hands to prevent him scratching his face.

"My mother advised me to try Cuticura Soap and Ointment. He seemed to get relief after the first treatment, and in two months he was completely healed." (Signed) Mrs. Sam Speers, Innisfree, Alberta.

Cuticura Soap, a world-famous aid to beauty, cleanses and purifies the skin and hair, restoring them to their natural, fresh and wholesome beauty. Its daily use maintains them in a delightfully healthy condition.

Soap 25c. Ointment 25 and 50c. Talcum 25c. Sold everywhere. Sample each free. Address Cuticura Dept. J, P. Welt Company Limited, Montreal. Cuticura Shaving Stick 25c.

T. H. Waters & Co., Ltd.
Builders and Contractors
Phone 156 P. O. Box 835
NELSON, B.C.
If It Is Building Material You Require—See Us

Silk Dresses
Cleaned
(Plain, Fancy or Pleated)
H. K. FOOT
High-Class Dyer and Cleaner
FAIRVIEW, NELSON, B.C.

for richer tastier dishes
Double-rich compared to fresh milk, Borden's St. Charles gives cream results to cooking at the cost of milk.
Mail Coupon! 71
THE BORDEN CO. LIMITED, Dept. A 71
Homer Arcade Bldg., Vancouver.
Send me free St. Charles Recipe Book
Name.....
Address.....

PARLIAMENT OPENED AMID SNOW STORM

The third session of the 16th parliament of Canada opened at Ottawa on February 7 under difficulties. The Dominion capital experienced the heaviest snowfall of the season, wrapping Parliament hill in a thick, snowy robe and enveloping the usually brilliant ceremony in a flaky haze. Picture No. 1 shows His Excellency Viscount Willington as he appeared when he formally opened parliament, following the pomp of civil and military pageantry; (2) an interesting picture of the main clock tower of the parliament buildings, a fancy shadow through the mist of snow, and (3) how the roadways had to be cleared for the tramp of many feet and the passage of state vehicles.

VANCOUVER EGGS

VANCOUVER, Feb. 18.—To producers—Extras, 31c; firsts, 28c; pullets, 27c.
Wholesale—Extras, 38c; firsts, 33c; pullets, 31c.
Retail—Extras, 42c; firsts, 38c; pullets, 36c.

PILES Guaranteed. In writing to cure your piles or refund the fee. Nurse in attendance for women. Write for free booklet. Frank Rose M.D. rectal specialist, 404 Ziegler Building, Howard & Riverside Spokane

Good Goods at Gray's
Watches
We are showing a good selection of Ladies' and Men's Wrist Watches.
In all the latest styles. White, Green and Yellow Gold and Gold Filled.
Priced from **$8.50** and Up.
J. B. GRAY
Watchmaker Jeweler Optician
407 Baker St. Phone 333

TRY A CLASSIFIED AD.

ROSSLAND WATER SITUATION NOW RELIEVED LITTLE

Milder Weather Gives Residents Respite from Freeze-Up

FOR OVER TWO WEEKS NO WATER FROM TAPS

Great Inconvenience; Water Obtained From Creeks and Delivered

ROSSLAND, B.C., Feb. 18.—Water situation here, which has been acute for over two weeks, was somewhat relieved Friday and Saturday as a result of a comparatively mild spell, and many of the residents and business men were again able to obtain water from their home taps. Water was obtainable as far north as Second avenue, but a return of the cold weather Saturday night and again tonight threatened to undo all that has been done to relieve the situation.

A result of the cold spell, which was considered by old timers to be the longest in at least 30 years, was that there was very little water in the reservoir.

Things would not, it was expected, be entirely back to normal until a real thaw set in, prevailing night and day.

Rossland had been without water from taps in the houses for over two weeks and promise of complete relief from the inconvenience was looked forward to with great anticipation.

LITTLE REALIZED

Outside of Rossland the inconvenience experienced by golden city residents during the past two weeks was little realized. Lack of water in a city the size of Rossland was considered a serious thing, even when only temporary, but when the conditions prevailed for some time, a severe handicap was placed on the citizens. No one, however, except the weather man, was to blame for the inconvenience.

Residents near creeks experienced only the little inconvenience of drawing water from that source. Other residents, not near creeks, had to rely on the supply of water delivered by sleigh under the auspices of the city. This water, necessarily limited, could be used only for drinking purposes. For washing dishes and for residents' personal cleanliness, snow and ice had to be melted and brought to the boiling point for disinfection.

HARD ON RINK

The lack of water also worked a handicap on the ice maker at the skating rink, and it was only with great difficulty that a sheet was obtained for Thursday's Nelson at Rossland league battle. On Thursday it was only by sending a boy some distance to a creek that the Nelson hockey squad was supplied with drinking water between periods.

The whole trouble was caused by the freezing of the water in the main flume from the reservoir, cutting off all water from the mains. For a time a section of the city was served by what little water was in the mains when the flume froze, but soon that was all used up, the whole city was without water.

Resignation of the Bracken Government Demanded in House

WINNIPEG, Man., Feb. 18.—Demands that the government of Premier John Bracken should quit the government benches and annul the Seven Sisters Falls power site contract entered into with the Winnipeg Electric Company, were made in the provincial legislatunre at tonight's session. Several of the opposition speakers, during hectic debate on the proffered resignations of Hon. W. J. Major and Hon. W. R. Clubb, minister of public works and the stand taken by Premier Bracken that he would not accept the withdrawal from the cabinet of the two ministers until the views of the house had been ascertained, intimated that the government would have to call an election.

TRY A CLASSIFIED AD.

RETURN OF THE RESOURCES IS DEBATED, HOUSE

Resolution Providing Return to Prairies Is Carried After Five Hours

OTTAWA, Feb. 18.—The question of the return of the natural resources to the paririe provinces, so much discussed last year and this in the corridors of parliament throughout the country, reached the floor of the house of commons today.

Hon. Dr. Edwards, Conservative Frontenac—Addington, in moving a resolution which brought it up, said he thought it was time it was discussed in parliament and a frank debate would do much good.

After almost five hours debate in which members from every part of the house participated, the resolution was carried unamiously. The resolution provided that the prarie provinces get their natural resources returned to them unconditionally, with respect to school lands and school land funds. It also provides that claims of other provinces arising out of the transfer be investigated and adjusted.

The resolution wanted the paririe provinces to get their natural resources back with no strings attached to the return as regards the educational department of the paririe provinces.

NO INFRINGEMENT

Hon. Chas. Stewart, minister of the interior denied that there was any desire on the part of the dominion government to infringe on the rights of the province of Alberta.

"So far as the people of the province of Alberta are concerned," Mr. Stewart said, "they had lost nothing by the delay because of the fact that they have an offer, and we are still in communication with the government of the province with respect to it. The offer is for a continuance of their subsidy, granting them $625,000 a year, in perpetuity. So from an economic standpoint it is a very much better offer than they were getting under the agreement we are now discussing.

DISCUSS CLAIMS

The resolution urged that the claims of the other provinces in connection with the return of the natural resources to the western provinces be discussed.

Hon. J. L. Ralston took the position that the eastern and western claims should be considered seperately, when maritime members broached their claims.

The western members urged that natural resources question had dragged along too long. They objected to maritime rights being mixed up with western resources. Hon. C. A. Dunning, minister of railways pointed to the necessity of unity as legislation would have to be sanctioned by the imperial parliament which might hesitate if there was important differences.

Further Highway Grant Is Sought in Federal House

OTTAWA, Feb. 18.—The advisability of a further grant by the Dominion government to cover the next five years' development of highway construction throughout the country was the burden of a resolution proposed by D. F. Kellner, U. F. A. Athabasca, in the house of commons tonight. G. G. Cote, U. F. A., McLeod, supporting the resolution suggested "a jubilee highway" would be a timely acquisition for the dominion to be undertaken and completed by federal resources. It would tend to bring closer together Canadians of the east and west, he said.

The resolution was still under discussion at adjournment.

WINDSOR WINS

WINDSOR, Ont., Feb. 18.—Windsor Bulldogs moved up two points in the Can-Pro hockey league race here tonight, when they defeated the Hamilton Tigers, 4 to 3 in an overtime game.

OREGON HOOPERS TO PLAY TRAIL AGAIN TONIGHT

Weary From Travelling the State Champions Lose to Trail, 48-22

TEAM ARRIVES TRAIL 10 P. M. AND PLAYS

Expect Put Up Better Battle Tonight; Has a Brilliant Record

TRAIL, B. C., Feb. 18.—Oregon Mohawks, independent state champions, will battle the Trail representative senior B championship hunters in an exhibition game at the Memorial hall tomorrow night, at 7 o'clock. They arrived in Trail at 10 o'clock last night and although tired out, took the floor and lost to the Trail reps by a score of 48-22. They had been scheduled to arrive here Sunday night and play tonight.

LARGE CROWD

TRAIL, B.C., Feb. 18.—Trail representative senior B basketballers tonight defeated a tired and weary Oregon Mohawk hoop team, independent state champions, by a score 48-22 before about the largest crowd packed in the Memorial hall for a basketball game this season. The Mohawks, scheduled to take the floor did not arrive here until 10 o'clock, taking the floor immediately upon arrival.

The Oregon team played at Salem, Oregon, yesterday, and then drove to Walla Walla, Wash., from where it drove to Trail today. Besides being weary from the trip, they had only five men on the lineup.

TO GO TO COAST

From Trail the team will travel to Princeton, Kelowna, Kamloops and Vancouver where they will play exhibition games. It started its tour from Eugene, Ore., on January 7, and since then has played 32 games, winning 22. The boys have played every night except eight since they went on the road.

They are confident of putting up a better game against the Trail team after they have had a good night's rest and a little limbering up practice tomorrow.

The teams and individual scorers tonight were:

Mohawks—N. Jenkins 3, D. Penny 8, N. Aitman 1, L. Swegle and D. Ramsyer 10.

Trail—J. Cutter 2, J. E. Hartley 8, A. Evans 4, J. Curtis 14, L. Hastings 8, H. Chandler 2, W. Westwood 10.

New Baby Disturbs Tired Office Worker

"When my oldest boy was just a few weeks old, he was badly constipated from my milk," says a Nebraska mother. "He kept us awake so much, my husband almost slept over his desk at the office. Then my doctor got us to give Baby some Castoria and the next day he was much better. His stomach and bowels began acting perfectly and he gave us no more trouble." Avoid imitations of Castoria. The Fletcher signature marks the genuine, purely-vegetable, harmless Castoria, doctors everywhere advise for those ills of babies and children, such as colic, constipation, colds, biliousness, etc.

NELSON ROTARY CLUB CAKE HAS SEVEN CANDLES

George Horstead, Charter Member Outlines Rotary History

Seven years ago, on February 15, Rotary was born in Nelson. Yesterday a large birthday cake graced by seven lighted candles, stood on the luncheon table at the Hume, when the Rotarians celebrated this anniversary.

L. H. Chequette, chairman of the special anniversary committee, addressed the members of the club.

George Horstead, a chartered member of the club, and its secretary, told in short outline the history of the club in this city, and of Rotary throughout the world. This month Rotary International was celebrating the twenty-fourth anniversary of its foundation.

F. J. Bowles was the first president in Nelson. The present membership was 39. A total of 69 members had gone through the club, the pioneer Nelson Rotarian stated.

Paul Harris was the father of International Rotary, and since its birth 24 years ago in Chicago, the organization has been established on the five continents of the earth.

Canada was the second country to embrace Rotary. There were 92 clubs, with 5670 members, from Halifax to Victoria at present. Rotary had 3042 clubs with 140,500 members in 45 countries, he said.

Paul Harris could never havedreamed that the first club formed in Chicago 24 years ago would be the forerunner of thousands of its kind in every corner of the globe, Mr. Horstead concluded.

The military polo tournament between teams from the United States and British armies will not be held this year.

"A Miracle!"
Cripple now walks well—thanks to Kruschen.
"I feel almost pressed to write and tell you of the wonderful work your Kruschen Salts has done for me. For over eight months I was laid up with rheumatism, unable to move, when I was advised to try Kruschen Salts.
"It is almost a miracle, but without a word of a lie I was able to be taken to the front door in less than a week; in a few days I was out with the help of crutches; and in a short time I was walking well. This is not a one-week testimonial, but four years.
"I have taken it ever since, and I never feel a pinch of rheumatism now. I tell everybody about it, and advise them to take it. I will close my letter hoping you will publish it for others to see." Mrs. Williams.
Original letter on file for inspection.
Free Trial Offer
If you have never tried Kruschen—try it Now at our expense. We have distributed a great many special "GIANT" packages which make it easy for you to prove our claim for yourself. Ask your druggist for the new "GIANT" 75c package. This consists of our regular 75c bottle together with a separate trial bottle—sufficient for about one week. Open the trial bottle first, put it to the test, and then, if not entirely convinced that Kruschen does everything we claim it to do, the regular bottle is still as good as new. Take it back. Your druggist is authorized to return your 75c immediately and without question. You have tried Kruschen free, at our expense. What could be fairer?
Kruschen Salts
Good Health for Half-a-Cent a Day.
At Drug and Dept. Stores at 75c. a bottle.
Manufactured by E. Griffiths Hughes, Ltd., Manchester, England (Estab. 1760).
Importers: Mcmillan Bros., Ltd., Toronto.

Indigestion, Nervousness, Weakness Completely Relieved by TANLAC
All over Canada you will find them—young people, middle aged men and women, and even those of three score years and more—who have won back their health by taking only a few bottles of TANLAC. When Miss Mary Brown first tried this wonderful medicine, she had been ill for a year with Stomach Trouble. She could eat only the lightest food, and often this felt like lumps of lead in her stomach. This unwholesome condition affected her nerves, and her sleep was broken. "Finally," she writes from 350 Sixth street, Brandon, "I got a bottle of TANLAC and improved so much that I kept right on taking it until I was completely well. My appetite is splendid and I can digest anything I eat without any trace of pain or heaviness. Also, TANLAC relieved me of constipation which had bothered me for a long time. If, at any time, I feel a little run-down or over tired, I always go back to TANLAC, which fixes me right up again."
It is this confidence in TANLAC which caused so many people to recommend it to their friends and neighbors. They know that TANLAC can be depended upon to give quick results in indigestion and constipation—to relieve gas, pain after eating, dizziness and headaches—to bring back the appetite and help you digest your food. Get a bottle at your druggist's today. The cost is less than 2c a dose—and your money back if it does not help you.
TANLAC
52 MILLION BOTTLES USED

CANADIAN PACIFIC RAILWAY
Commencing Sunday Feb. 17th
All Main Line Passenger Trains will revert to regular schedule and temporary schedule in operation for the past two weeks will be withdrawn.
J. S. CARTER, D.P.A., Nelson.

Your Home—
Should not become a storehouse for surplus furniture. Take inventory of your attic and basement and you will be surprised by the number of saleable articles to be found there. The easiest and most efficient way to dispose of these is to place your "For Sale" ad in the
The Classified Columns of the Daily News

ADVANTAGES of A JOINT BANK ACCOUNT
A MAN and wife, a brother and sister, any two persons in the same family, partners in business—these are among those who find a joint savings account a great convenience.
In such an account either person can deposit or withdraw so that the money is not tied up in case of illness or absence of one of the joint owners of the account.

Cape Trinity, Saguenay River, Quebec
BANK OF MONTREAL
Established 1817
Total Assets in excess of $870,000,000

E DAILY NEWS

ished every morning except Sun- by The News Publishing com- limited, Nelson B. C.

siness letters should be addressed ts, and money orders made to The News Publishing com- limited and in no case to indi- l members of the staff.

rtising rate cards and A B C ts of circulation mailed on st, or may be seen at the office y advertising agency recognized e Canadian Press association.

SUBSCRIPTION RATES

ail (country), per month	$ .60
year	6.00
ail (city), per year	12.00
de Canada, per month	.75
year	7.50
ered, per week	.25
year	13.00

Payable in Advance

ber Audit Bureau of Circulation

UESDAY, FEBRUARY 19, 1929

A Tariff War?

the United States is de- ined to raise still higher tariff barrier against Cana- products it has no right complain if Canada re- ates.

he story that British Co- bia might take a part in war by putting prohibitive ection fees on American t coming into this prov- is interesting.

raises some knotty ques- s, but if it would strength- the market for our own such a policy might work very well.

Good Habit to Maintain

he new legislature is ex- ed this week to receive the budget of the Tolmie gov- nent. Naturally it will be ited with a good deal of in- st.

three weeks the legisla- has done well. It has ned up a lot of business, ely because the new gov- nent was ready with plenty egislation for it to deal .

or some years past the gov- nent at Victoria had got the bad habit of delaying eedings through the fact it was not ready with its slation and the legislature to mark time until it had e bills to deal with.

ew brooms are supposed to ep clean, though that de- ds on the wielder, but this least is one good practise ch the Tolmie government ld have no difficulty in ntaining in future years.

costs a lot of many to keep legislature in session and y day by which the session hortened means a real sav- to the taxpayers of British umbia.

e Kootenay Bay-Kuskanook Road

he Nelson board of trade is g the wise thing in empha- g the C. P. R.'s decision nstruct the line from Proc- to Kootenay Landing as an tional reason for the early pletion of the road from tenay Bay to Kuskanook.

he road is urgently needed ny event. Many hundreds ourists are kept from com- to West Kootenay on the hand, and going to East tenay on the other hand, ly because they cannot straight through without fer to and from a steamer. casionlly there have been many cars for the steamer andle and while this does ccur very frequently, if it ens once in a season it is gh to frighten automobile sts into taking a different . They naturally don't to take chances.

en there is the delay, h is a serious matter. The egate number of hours ed each season by cars ing for the steamer at kanook is enormous.

st, even though the C.P.R. charge a very reasonable for the trip, is also an- r deterrent to free traffic een East and West Koote- as long as the steamer has used.

e road should be hurried to completion, whether the C. P. R. rushes its railway construction work or not.

Building of this road in conjunction with the Nelson bridge, which has also been promised by Premier Tolmie, will mark the completion of the last link in the trans-provincial highway.

The Lighter Side

Aunt Het

"Jane always winds up by sayin' we oughtn't to believe evil until we know, but she gives all the horrible details first."

Outlaws hold you up; in-laws hold you down.

Hint to wives: Men are most loyal to the mothers who think their sons can do no wrong.

The beginning of wisdom is the realization that the thing you are anxious about today won't seem important tomorrow.

The office grouch is returning an "unexpurgated" set of books because he can't find any naughty passages omitted from other editions.

A million years of evolution, resulting at last in men who pay most respect to the one who has the most trinkets.

Laws that stop the teaching of evolution don't matter so much as the laws that tend to stop evolution.

SMALL FAMILIES ARE BETTER. FEWER PEOPLE ARE IRRITATED WHEN ONE TUNES IN ON A RADIO PROGRAM HE LIKES.

Modernism: Jones, the producer, making an article so that Brown, Smith and Robinson can get a living by selling it to Jones, the consumer.

What's the difference between the man who charges you for 10 gallons of gas and gives you seven and the man who charges for 10 hours of labor and gives you seven?

If a hard struggle is necessary to keep a people vigorous, our bond issues will prove a great blessing to posterity.

Appearances mean little, and some men are called good providers though they haven't bought a new dance record in three months.

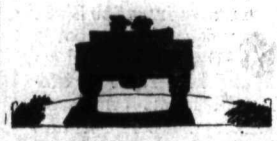

ALL THE WORLD ONCE LOVED A LOVER, BUT THAT WAS BEFORE HE HELD THE CENTER OF THE ROAD WHILE DRIVING AT ABOUT 5 M.P.H.

When a man is born, people say: "Poor mother." When he marries, they say, "Poor bride." When he dies, they say, "Poor widow."

The artistic temperament may be above earthly things, but you can make it purr by suggesting a raise of $500 a week.

When explanations come, friendship ends. They may explain, but they can't overcome the fact that explanations were necessary.

Correct this sentence: "The money Bill makes is mine as well as his," said she, "and I never long for an income of my own."

Ten Years Ago

(From Daily News, February 19, 1919)

C. Spencer and W. T. Wilton of Nelson and W. G. Robinson of Trail arrived from overseas last night. They were given a great welcome.

* * *

Herbert, 5-year-old son of Rev. H. S. Bagnall, broke his arm yesterday while coasting on Carbonate street.

* * *

Miss Edith Emily Middleton, daughter of Mr. and Mrs. Middleton of this city, was married to Walter Noel of Victoria recently at Vancouver.

* * *

Commander W. A. Cooke Hurle of Longbeach, who has served four and a half years in the navy during the war, arrived home at Longbeach yesterday.

* * *

Rev. Fred H. Graham leaves for a few days' visit to New Denver today.

Freight Train Leaves Rails Near Morrissey; Seven Cars Derailed

FERNIE, B.C., Feb. 18.—A freight train ran off the Canadian Pacific railway track near Morrissey Saturday morning, about seven cars being derailed. The Canadian Pacific eastbound passenger train was detained about seven hours on account of the wreck, and did not arrive in Fernie until nearly 3 o'clock Sunday morning.

Efficient Housekeeping

By LAURA A. KIRKMAN

TOMORROW'S MENU

Breakfast

Leftover Pineapple
Cereal
Frizzled Dried Beef
Muffins Coffee

Luncheon

Celery
Corn Fritters
Rolls Jelly Cookies
Tea

Dinner

Italian Soup
Beef Rissoles
Parsley Potatoes Spinach
Apple Betty with
Lemon Liquid Sauce
Coffee

A WASHINGTON'S BIRTHDAY CARD PARTY

In planing a Washington's Birthday card party, the hostess need think only of decorations and refreshments. Supposing that the affair will be informal, I assume that she will invite her friends by telephone, face to face, or through the medium of a simple note.

Nowadays with the crepe paper manufacturers offering such delightful decorations for all occasions at a low price, we hostesses find the problem of decorations solved for us as if by magic. Small paper nut cups, place cards, bridge tallies, favors, etcetra, should be supplied for the Washington's Birthday party decorated with hatchets, cherries, etcetera.

And now regarding the questions of refreshments:—Shall we serve them, simply, on the card tables themselves? Or shall we have our guests stand around the dining room table, helping themselves to the silver, napkins, plates, and foods which they find there?

If we decide upon the former plan (on the card table), I advise serving Toasted Cheese Sandwiches, mixed diced fruit in sherbet cups, topped with whipped cream, and hot coffee. To make the toasted sandwiches, previously, toast the slices of bread on one side only, and on the untoasted side place a slice of mild American cheese, a thick slice of tomato (ripe), a sprinkling of salt, pepper and parboiled minced green sweet pepper, then a slice of bacon. At the refreshments hour, all you have to do is slip these waiting sandwiches under the boiling flame till the bacon is crisp and the cheese melted. Serve with a fork. There is no top slice of bread to these "sandwiches."

If, however, you prefer the more elaborate way of serving your refreshments—in the dining room—it is effective to have a lace cloth covering the table, and on this a row of forks, spoons, a pile of dainty small napkins, a group of individual salad plates filled with some nourishing salad, another group of sherbet glasses lined with halved ladyfingers, on which is heaped stiffly whipped cream with crushed pineapple in it, and cups of hot coffee. The nut cups, in either case, should be on the card tables so that the guests may "nibble" as they play.

Tomorrow—Answers To Inquiries

Mrs. G. A. Hunter Is Teaching Girls to Help in the Home

Mrs. G. A. Hunter inaugurated a home economics class under Women's institute auspices on Saturday, when about 10 girls 9 to 14 years old gathered at the Institute rooms to study the subject.

The first few lessons will be given to the study of plain sewing. This work is under the auspices of the home economics committee of the institute, of which Mrs. Hunter is convener.

That Body of Yours

By James W. Barton, M.D

Curing Hysteria

During my early days in medicine a patient came to my office and during the examination fell from a chair to the floor.

She was not in a faint, the pulse, while fast, was sound and regular, and I was at a loss as to the trouble.

I endeavored to lift her, but she said she was powerless to move. I told her that her heart was quite all right and that there would be no danger in getting to her feet

However no persuasion on my part had any effect, so I telephoned for a medical consultant who was a professor of medicine.

On arriving and making a short examination he ordered the patient to get on her feet. She said she was absolutely unable to get up.

I endeavored to help her, but the consultant motioned me away and said "She can get up all right, can walk, in fact walk home; there's really nothing wrong with her."

And the patient did get up and walk.

What was the trouble?

Hysteria.

What is it that makes some individuals want to behave in this manner? Simply that they do not adjust themselves to their circumstances, and do things like the above as a sort of protest.

Acting in this manner gets them a certain amount of sympathy and attention, which they seem to want or need.

Roughly this is their method of "getting back" at folks and circumstances.

Sometimes without any loss of dignity it may be possible to change surroundings, to suit patient.

In the army, when no organic reason was found for the hysteria, the sudden application of an electric current to the patient's body, without his knowledge, made him leap from a cot where he had been lying "powerless" for weeks.

The thought then is to help the patient to adjust himself to his surroundings, once you are certain that there is really no underlying ailment. ailment.

Eyes of Blue —true to you
Eyes of Gray —love while away

What are YOUR eyes saying to-day?

Your eyes have no voice, but they speak — they show moods and temper. They do more, they show your physical condition. Are they clear, bright, sparkling with health—or dull, with a yellowish tinge to the whites? This yellowish tinge is the signal of intestinal sluggishness—auto-intoxication and liver trouble. Don't neglect this warning of poor health to follow.

Beecham's Pills

Try a regular daily course for a short period. Your eyes will tell the story.

A Vegetable Product

Read about Character from the Eyes in future Beecham Advertisements.

Sales Agents: Harold F. Ritchie & Co., Limited, Toronto B24

Building Material

Let us figure your bills of Building Material. Coast Lumber a specialty.

John Burns & Son

Stock-Taking BARGAINS

As our yearly stock taking proceeds, finds us with a lot of odds and ends which we close out each January at greatly reduced prices.

Starting With Today
We Are Offering the Public at
20 to 50 per cent Reduction

All our leftover Christmas goods and all odd lines, each day will find several lines added to our

BARGAIN COUNTERS

Consisting of Heaters, Sleds, Hockey Sticks, Pads, Badminton Racquets, Skiis, China, Tinware, Stoves, Cut Glass, Electric Lamps, Flower Pots, Smokers' Sets, Baskets, Brooms, Brushes.

Now is the time to load up your home, and for that Bridge Party

First Come, First Choice — — Watch Our Windows

Nelson Hardware Co.
"Wholesale and Retail Quality Hardware"
NELSON, B.C.

Bulwark of $100,000,000 Protects Sun Life Investments

Unique Financial Position of Company Discussed by President Macaulay in Annual Address

MONTREAL, Feb. 18.—The phenomenal growth and success of the Sun Life Assurance Company of Canada lends widespread interest each year to the annual address of the President, Mr. T. B. Macaulay.

The annual meeting, which has just been held, disclosed a continuation of this expansion; but it was more notworthy still for an announcement, almost startling in character, by Mr. Macaulay regarding the financial strength of the Company. He stated that so carefully had the directors anticipated every possible adverse contingency in the money market that even a panic which would reduce the value of the assets by one hundred millions of dollars, would still leave untouched and unimpaired the shown surplus and reserves of the Company.

Mr. Macaulay dwelt as well in a most interesting and illuminating manner upon the relative merits of the varied securities in which insurance companies invest their funds, and of how traditional views on investment have altered owing to the changed conditions of modern business. He said in part;

"It is a great pleasure to move the adoption of this report, for the record it sets forth is a remarkable one.

"A mere statement of the increases over the figures of the previous year is impressive. In income the increase is $41,972,000; in assets $87,650,000; in surplus, $9,157,000; in new assurances $112,836,000; and in total in force $408,925,000. A company with total business equal to these increases would be a large and powerful institution. It is but three years since we rejoiced at passing the mile-stone of $1,000,000,000 of assurance in force, and yet already we are nearing $2,000,000,000, while at this moment our assets exceed $500,000,000.

"But there is another feature even more striking and important. Advance figures indicate that the increase over the previous year in the new business written by the combined life companies of the continent was approximately 8 per cent, and the increase in the combined total in force approximately 9 per cent. Against these percentages let me place the figures of the Sun Life: Our new assurances increased 34 per cent, while our total in force increased 27 per cent.

"I need not further emphasize the rapid expansion of our business. It is but a continuation, though in accelerating degree, of our normal condition. That the Company is extraordinarily popular with the insuring public is evident. But people will hardly show so pronounced a preference without reason. That reason unquestionably is the great strength of the Company, and its unusual profit-earning power. The earnings announced in the report are slightly in excess of $40,000,000; but it is clearly intimated that had we desired to do so we could have taken credit for a much larger amount. We however, follow our usual conservative policy. We always have before our minds the possibility of a busines depression, which might occasion heavy shrinkage in market values of all classes of securities. Mortgage securities may at such times become totally unsaleable, but that fact is not patent; while every fluctuation in the prices at which stocks and bonds can be turned into immediate cash is quoted on the Stock Exchange.

Securities Heavily Undervalued

"I have decided to take our policyholders into our confidence in the most complete way, so that they may realize how fully our directors have provided against any contingency of this kind. You will notice that we say that the values quoted are those given by the government department or lower. There is much in those two words. They mean that the values given in the report are approximately $62,500,000 less than the actual current values of those securities on the Exchanges. Then we have the additional deduction from market values of $20,000,000, referred to in the report, and also the special contingency reserve of $12,500,000. These items total $95,000,000, and our unlisted assets and other margins raise the amount to $100,000,000.

"This means that the market values of our securities could shrink by $100,000,000 without reducing our surplus by one dollar. Such a shrinkage is, of course, almost inconceivable. I indeed doubt very much if even the catastrophe of another world war could produce so drastic a depression. Supposing it did, we would still have intact our undivided surplus of over $54,000,000. We are hardly likely, I think, to be criticized for lack of convervatism. I do not know any other financial corporation which has its assets so protected. I imagine we are more likely to be told that we have been too conservative; if so, that is a criticism we must endure. Our safety margins may perhaps be unnecessarily large, but safety must be our paramount consideration; and if, as we confidently anticipate, the margins prove not to be required, they will in time be available for distribution among our policyholders. And what possibilities for our policyholders do these margins represent

Praises Canadian Law

"But let us look further into our earning power. There are many contributing factors: energetic, yet cautious and economical agency management; careful selection of risks; conservatism in always retaining a considerable proportion of our earnings to build up protective reserves; and, above all specialization in the sale and profitable investment of the funds.

"Our investment policy is in fact a distinguishing characteristic of the Company. Our development and prosperity would have been impossible but for our investment policy; and our investment policy could not have been pursued but for the wise investment provisions of our Canadian Insurance Law. That law stands before the world as a monument to the wisdom of our Dominion Parliament. Companies of many other lands are either permitted unwise freedom, or are hampered by restrictions, equally unwise, which prohibit investment in many of the most desirable securities. The Canadian Act, by contrast, permits reasonable freedom to the companies, while fully safeguarding policyholders.

Investment Provisions

"It may be timely to summarize briefly the provisions of our law. They permit investments in: First mortgages (up to sixty per cent of the appraised value); government and municipal bonds; corporation bonds secured by mortgage; preferred stocks of corporations which have paid dividends for the preceding five years; and common stocks of corporations which have paid dividends for the preceding seven years, such dividends being not less than four per cent per annum, or $500,000 per annum in amount. These provisions avoid the extreme both of unwise freedom and of harmful restriction. To my mind they are almost ideal.

"Our list of assets shows that we own securities of large amount in all classes authoribzed by the Act.

"With the great growth of the Company, the problem of investing its constantly increasing fund becomes more and more important. What avenues are open to us? As for mortgages, we are most unwilling to establish agencies in distant centers, of whose real estate values, conditions and dangers, we know nothing. That would be to entrust the safety of our investments, even to a large extent the safety of our Company, to the judgment of strangers. Government and municipal bonds yield but low rates of interest. As for bonds of corporations, we must face the fact that apart from occasional railway and public utility issues, the strongest corporations are rapidly redeeming their obligations, and no longer need to borrow. Desirable bonds therefore represent a constantly decreasing field.

"For a very considerable part of our investments we must, consequently, look to those classes of common stocks which are authorized by our Canadian Act. Fortunately, when the same degree of care as is necessary for safety in selecting mortgages and bonds is applied to the selection of common stocks, especially within the conservative limits laid down by the Act, these selected securities are, in the judgment and experience of the thoughtful and well-informed, among the choicest and safest of all investments and by far the most profitable and desirable.

No Magic in 'Bond'

"Consider mortgages. What company has not suffered losses, and sometimes very heavy losses on its mortgage investment? As to bonds, some people seem to consider that there is magic security in the label 'bond'. This popular belief is not supported by experience. The surplus earnings and margins of many companies, over and above the dividend requirements of their stocks, are much greater than the surplus earned by other companies in excess of the interest requirements of their bonds. Few experienced financiers would claim that the bonds usually offered are safer than, or even as safe as, stock of such companies as the Montreal Light, Heat & Power, American Telephone and Telegraph, Commonwealth Edison, and many others I could name. The payment of the interest on the bonds is certainly no more sure than the payment of the dividends on the stocks. In the very unlikely event of the dividend on any such choice stock being reduced, it would be certain to be far more than offset by increases in the dividends on others. Our own average interest rate has been steadily mounting year after year, due solely to increased dividends and bonuses received on our stocks beyond the rates payable on those stocks when we purchased them. As an illustration, take the comomn stocks purchased by us in 1923; the actual cash yield from these in 1928, represented a return of 2.38 per cent on the purchase price greater than the dividends payable on these stocks at the time of purchase, while the average value of the rights and bonuses received during the intervening five years has amounted to a further .38 per cent per annum.

Only Tested Securities Purchased

"Our Canadian law wisely excludes stocks of all companies that do not have a long record of dividend paying and prosperity. But we go much further that that. We limit ourselves almost entirely to corporations that have attained outstanding financial strength, with great reserves and resources already established, that supply some product or service essential to the life of the comunity, and that usually are dominant in their respective spheres Such corporations have their roots deep in the life of the nation they serve, and are almost part of the nation itself. The nation cannot grow and prosper without their growing and prospering. The operations of such corporations can hardly fail to expand, and their profits to increase, surely and steadily; and this is but another way of saying that the stocks of such select and outstanding corporations can hardly fail to be of greater intrinsic value five, ten and twenty years hence than they are today.

"Let me repeat what I have already said on many occasions. We do not speculate. We buy to keep. We never sell the stock merely because it has risen to a high figure. Stock exchange quotations influence our decisions as to whether we should buy a security, but not as to whether we should sell. If quotations be high, we can ignore them, and, in fact, do ignore them.

Policyholders' Profits Again Increased

"There is no department of a Company's business which deserves closer study and investigation than the investments of its funds. No other department will give such a generous return for the attention devoted to it.

"It is to its investments that our Company owes its impregnable position, and the magnitude of the profits in which our policyholders rejoice. Many years ago I expressed the hope that I would be able to announce an increased scale of profits every year for at least ten years. We now make that announcement for the ninth successive year, and I certainly cannot say that I expect the increases to stop with even the tenth announcement. Our profits are accumulating as never before, and it is inevitable that a larger and larger proportion will be disbursed to our policyholders with the passing years.

A Company With a Soul

"But there are other features to which my mind reverts with pleasure. One of the most delightful compliments I ever received was when I was once introduced to an audience as the president of a corporation that had a soul. That this was no mere phrase is shown by the sympathetic comradship that exists between all ranks of the Company's service, both at head office and in the field. It is seen also in the enthusiastic support accorded us by our legions of policyholders. Our relationship with them is something more than that of mere business cooperation. The sense of mutual confidence and mutual appreciation is so strong as to be akin to friendship, and it is as our friends I like to think of them. This delightful relationship is the reward of unwearied and successful service on their behalf and it is a reward which is greatly prized.

The Bill Before Parliament

"I will now say a few words about the Bill we have before Parliament. There has been so much misunderstanding and misrepresentation about it that I think you would like a plain statement of the facts.

"The original Charter, granted in 1865, authorized the Company's capital at $4,000,000. An amending Act passed in 1871 contained a somewhat ambiguous clause, which has been interpreted in some quarters as limiting the capital at $2,000,000. Five eminent legal authorities to whom we submitted the question assure us that the original authorization was unaffected by that amendment, but advised us that it would be well to have the matter put beyond doubt by a brief clarifying Act of parliament.

"We do not ask that the capital be increased; we merely ask that our right to issue stock up to the amount originally authorized be freed from legal ambiguity by a simple declaratory clause.

"But why do we require a larger capital than the present $2,000,000?

"Chiefly for two reasons:

"(1) Because the present capital is manifestly out of all proportion to the magnitude of the Company's operations. It is absurd that a Company whose assets are already $500,000,000, should be controlled by a capital of $2,000,000.

"(2) Because we wish to ensure that this great Company shall never fall in undesirable hands. We cannot alter the status of our existing shares, but we can impose restrictions on the transfer of the new shares which will be an effectual safeguard.

"It has been said that such an increase would divert from the policyholders profits properly belonging to them. This is the exact opposite of the truth.

"The Insurance Act allows stockholders to receive ten per cent of the profits distributed from the participating branch. Our stockholders long ago reduced their share to five per cent All our contracts for thirty years past have been made on the agreement that the participating policyholder shall receive ninety-five per cent of these profits, and that right any of our members could enforce in any court of law.

Policyholders to Benefit By Bill

"The amount of profit accruing to shareholders cannot be increased or in any way affected by higher capitalization. It is imposible that any increase in capital could injure the policyholders; on the other hand, every additional amount paid in by the shareholders gives additional security. And no additional capital will be issued except in return for actual cash.

"The small percentage of profit allowed to the stockholder is their share or commission for guaranteeing and managing the Company. Under the management of the stockholders, the Sun Life Assurance Company of Canada has grown to huge proportions. Its agencies encircle the globe and it has done much to make Canada known and honored around the world. It has become one of the greatest financial corporations in existence. Its policies protect hundreds of thousands of homes. That its operations have been conducted to the great advantage of its policyholders is sufficiently evidenced by this report. And, as I have said, our policyholders may confidently anticipate even greater benefits in the future.

"For another reason, however, our policyholders have the strongest interest in desiring the Bill to pass, for, should it succeed, our directors have agreed to recommend to the stockholders that their proportion of profit be reduced to four per cent, thus increasing the policyholders' proportion to ninety-six per cent, and correspondingly increasing their individual profits.

"I can think of no proper objection to the Bill. It will injure nobody, and will help everybody; policyholders most of all. I am very sude that our policyholders throughout the land will agree with us.

"I apologize for speaking at such length, but it appeared to be necessary.

"I now move the adoption of the Report. It is, I venture to think, one of the most eminently satisfactory and noteworthy reports ever presented at an annual meeting. It records the transactions of one of the greatest, strongest and most beneficient corporations in the world, and it is worthy of the Company."

KASLO NOTES

KASLO B.C., Feb. 18.—Mrs. H. B. Dick and baby daughter left Friday morning for their home in Langley Prairie after having been the guests of Mrs. Dick's parents, Mr. and Mrs. P. McGregor for the past two months.

R. E. Green returned from Lakefield, Ont., Friday evening after having spent several weeks visiting friends and relatives. Mr. Green was accompanied back to Kaslo by a younger brother.

Mrs. J. A. Riddell and baby son left the Victorian hospital, Friday.

J. J. Strait of New Denver spent the week-end in Kaslo with his parents.

Alex Robb of Poplar arrived in the city Saturday.

Mr. and Mrs. B. A. Winn and baby arrived from Zincton Friday and left Sunday morning for a visit to Spokane.

Mr. and Mrs. J. A. Greer of Sandon arrived in town Friday.

Thomas Fitzsimmons of Meadow Creek was a Saturday visitor in the city.

Dr. Norman R. Carter and Mrs. Carter of Nakusp, arrived in the city Saturday on their way home after an extended visit in the southern and south eastern states.

E. J. Cook of Castlegar was a Kaslo visitor during the past week.

Mrs. Craig entertained a few friends at bridge Saturday evening.

The members of St. Mark's "W. A." held a most enjoyable coasting party Friday evening, about 20 participating in the fun. After tiring of coasting the members of the party were the guests of Mr. and Mrs. R. A. Chester for tea and an enjoyable social hour.

Miss Dorothy Bowker of Mirror Lake has returned to her home after having been the guest of Mr. and Mrs. A. W. Anderson for the past few weeks.

$3.35
$4.35

One-straps, Oxfords and Pumps in all the desirable colors make up this important Clearance, involving hundreds of pairs of fine Shoes.

R. Andrew & Co.
Leaders in Footfashion

Hayne of Fernie to Be Engineer Williams Lake

FERNIE, B. C., Feb. 18.—Harry Hayne has returned from Victoria, where it was settled that he should go to Williams Lake as district engineer.

This was considered a splendid promotion for Mr. Hayne, as he would be in charge of a large and important section of provincial highways.

PNEUMONIA
Call a physician. Then begin "emergency" treatment with
VICKS VAPORUB
Over 21 Million Jars Used Yearly

PETERSON'S PIPES
All Sizes
BUSH'S $2

Fresh

The vegetables and fruits used in the preparation of our meals are grown and shipped to us direct from the farm, thus assuring our patrons a quality fresh and delectable.

The Golden Gate Cafe
Baker Street - - - Phone 681

Tuberculosis Specialist Has Clinic, Fernie

Fernie, B. C., Feb. 18.—Dr. Lamb, provincial consulting specialist for teberculosis, is making an official visit to the city. While here he conducted a Clinic at the hospital He made examinations, assisted by Nurse Peters, and x-rayed the chests of a number of school children and others.

He addressed the high school students Friday afternoon.

Dr. Lamb recently returned from a tour of Europe, where he visited all the large clinics of Germany, France, Switzerland, London and Edinburg. He brought to his work all the latest and most modern improved methods.

Dr. Lamb goes from here to Michel, after which his next official visit will be to Cranbrook. He will probably visit all important centers on his way back to Victoria.

Fernie Boy Scouts Win Fish and Chip Supper in Fast Hockey Battle

FERNIE, B. C., Feb. 18.—The Fernie Boy Scouts defeated the employees of Trites-Wood and Crow's Nest Trading company at hockey in the Fernie rink Wednesday evening, to win a fish-and-chip supper. The Scouts won by a score of 4-0, and were the guests of their opponents at one of the downtown cafes, immediately following the game.

The first period opened with fast play which continued to the end, without a score on either side In the second Coughlan and Dicks made two goals for the Scouts. Due to the good work of the Scouts goalie, Archie Price, the other team was unable to tally, although placing some pretty shots. In the last period the Scouts again secured two goals after a hard offensive game. These were put in by Corrie and Coughlan.

Mrs. McNaughton of Trail Gives Paper on Teeth at Robson Institute Meeteing

ROBSON, B. C., Feb. 18.—A meeting of the Robson Women's Institute was held Wednesday afternoon at the home of Mrs. C. S. Squires. The committee in charge of the serving for the sale of the work to be held in the summer reported favorably on the work being done.

A resolution respecting full time health units was discussed. It will be voted on at the next meeting.

An interesting and instructible paper on "The teeth and Gums" was given by Mrs. C. McNaughton of Trail. Many questions were asked and an interesting discussion followed.

Miss Eleanor Squire rendered a pleasing piano selection. Tea was served by the hostess, assisted by Mrs. A. F. Michell, and a social time followed.

Procter Pupils Give Valentine Day Party

PROCTER, B. C., Feb. 18.—The pupils of the Procter Superior School gave a delightful Valentine party Thursday The recitations, songs and dialogues were well rendered by the pupils, to the enjoyment of the parents and friends who were present.

After the entertainment the visitors and pupils were regaled with home-made candy put up in dainty Valentine boxes by the teacher, Miss Ivy Whittaker.

The most exciting event for the pupils was the opening of a Valentine box by Miss Isa MacKinnon and her assistants. There was a goodly supply of Valentines of all descriptions for each pupil. The schoolroom was tastfully decorated with Valentine hearts.

C. P. R. AGAIN IS USING MAIN LINE

Bridge at Cutbank Completed in Record Time; Exodus Railroaders

Normal main line service on the Canadian Pacific railways, disrupted when a bridge at Cutbank collapsed January 28, was resumed Sunday.

Train No. 3, leaving Calgary for Vancouver, and No. 4, Vancouver to the east, were the first main line trains to be routed over the regular lines since the bridge went out. Since January 28, passnger trains have been routed over the Canadian National lines through the Rockies, with the exception of those which came through Nelson over the Kettle Valley line. Freight has moved largely via Nelson, 240 cars a day being handled.

CONSTRUCTION RECORD

Construction of a steel bridge to replace the wooden structure which collapsed required just three weeks. This was believed to constitute a record for bridge construction in western Canada. The concrete on which the steel was raised was in place when the wooden bridge collapsed, eastern contractors being already engaged in building a new bridge. Three shifts worked day and night to bridge the gap.

The exodus of main line railroaders, transferred to points on the southern route to handle the freight being moved over this line, was nearing completion yesterday. The increased staff was concentrated at Nelson.

HARRY POWELL IS LAID REST HERE

Former Pennsylvanian; Resi- Nelson Four Months Only

Harry Powell, who died Thursday morning at the Kootenay Lake General hospital was buried from D. J. Robertson's undertaking parlors Sunday. Rev. W. C. Mawhinney officiated at the parlors and at the graveside.

Mr. Powell, who arrived but five months ago from Pennsylvania, was the last of his immediate family. He came to Nelson as a baby with his parents, but returned to Pennsylvania after a short visit.

The pallbearers were Charles Morris, E. Collinson, James McGregor, S. P. Pond, Jack Ryan, W. Oliver and Alex Haston.

Among those sending floral tributes were: wreaths—Tom and Edna; Sprays—Mr. and Mrs. Thomas Powell, Mr. and Mrs. James S. McGregor, Mr. and Mrs. F. N. Thompson and family, Mr. and Mrs. S. P. Pond, Mr. and Mrs. Jack Ryan, Mr. and Mrs. John Marquis and Mr. and Mrs. George Atkinson.

PROCTER NOTES

PROCTER, B. C., Feb. 18.—Mrs. J. Sewell of Sunshine Bay has returned to her home after spending 10 days visiting friends at Fernie.

Miss Olive MacLean, Mr. and Mrs Malcom MacKinnon, and Donald MacLean spent Saturday in Nelson.

Mrs. H. Schulze of Procter spent Tuesday in Nelson.

A sewing meeting of All Souls Angilican guild was held at the home of Mrs. W. Soles Wednesday afternoon. Tea was served. Those present were Mrs. A. Richie, Mrs. A. Mayon, Mrs. and Appleton, Mrs. J MacCarthy, Mrs. W. Soles and Mrs. A Mearifield.

An exciting sleighriding party was held Saturday evening by members of the trips on the bob-sleighs and flyers the crowd went into the home of Mrs. M. MacKinnon.

FERNIE NOTES

FERNIE, B. C., Feb. 18—Nelson Wallace is in hospital with a hip injury sustained when he fell on the ice during a Scouts' hockey game.

Mrs. D. McVannell is home after a three months vacation in Pasadena, Calif., with her son Fred. She also visited in Spokane and other points on her way north.

CRAWFORD BAY NOTES

CRAWFORD BAY, B.C., Feb. 18.—The Ping Pong club met in the Public hall on Friday evening. Refreshments were served by Miss L. Woolgar, Miss M. Jacobson, H. Barrett and H. McGregor. The event ended in a short dance.

O. Burden left on Thursday for Victoria where he will visit his cousin, F. Burden.

ALFRED GUNN PAYS $25, DRUNK CHARGE

Alfred Gunn paid a fine of 25 dollars when he appeared before Police Magistrate William Brown in city police court Saturday, charged with being intoxicated in a public place. He was sentenced to pay a fine of $25 or to serve 21 days.

OTTAWA'S POSTMASTER

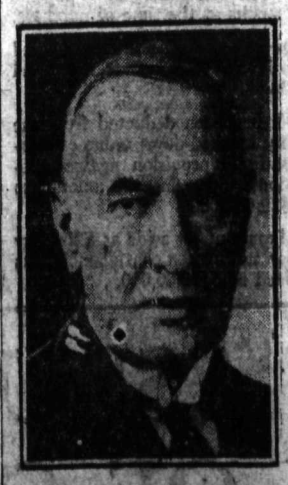

H. W. Pennock, who has been appointed to succeed A. G. Acton as city postmaster at Ottawa.

SOCIETY

This column is conducted by Mrs. H. J. Vigneux. All news of a social nature, including receptions, private entertainments, personal items, marriages, etc., will appear in this column. Telephone Mrs. Vigneux at her home on Silica street.

Mrs. D. A. McFarland, Robson street, who has been in New Westminster visiting her son-in-law and daughter, Mr. and Mrs. J. D. Paterson, since November, returned Saturday night.

• • •

Miss Margaret Leonard is a city visitor from Portland, Ore., en route to visit her brother in Trail.

• • •

Mrs. N. Nyberg of Salmo was a city shopper recently.

• • •

Mr. and Mrs. D. R. Anderson of Sinta Luta, Sask., have arrived in the city and are guests of Mr. and Mrs. A. J. Dill, Mill street, and also of Mrs. N. G. McCallum.

• • •

Oscar H. Burden of Crawford Bay was a city visitor yesterday, and left last night for a couple of weeks to be spent at the coast.

• • •

Miss Nookie Blackwood, Hall Mines road, has returned from week-ending in Trail as the guest of her sister and brother-in-law, Mr. and Mrs. William B. Hunter.

• • •

C. W. McBey of the Imperial Bank of Canada staff left Sunday for Trail to join the Consolidated Mining & Smelting company's office staff.

• • •

Mrs. J. Sewell and son, Dick, of Sunshine Bay, spent Saturday in Nelson shopping.

• • •

Mr. and Mrs. Ferguson, Wilson, Josephine street, have as their guest Mr. Wilson's father, William Wilson of Fire Valley, who arrived in town Saturday from a couple of weeks spent in Moyie.

• • •

A. E. Kincaid of Revelstoke is a city visitor.

• • •

Among the various social affairs being given in compliment to L. B. DeVeber was a dinner party Sunday evening with T. R. Wilson and W. J. Paterson, Oak street, as hosts. Covers were laid for nine, including Mr. and Mrs. A. D. McLeod, Mr. and Mrs. Alex Leith and Mr. and Mrs. J. H. D. Benson.

• • •

A surprise party was held recently for Miss Gladys Hall, a bride-elect of this month, at the home of her parents, Mr. and Mrs. Arthur Hall, Fairview. A prettily decorted box filled with many useful gifts was presented to the honor guest. The evening was spent in games and dancing. Those invited were Miss Grace Hall, Miss Jessie Tait, Miss Margaret Morgan, the Misses Myrtle and Georgia McKeown, Miss Ruby Young, Miss Rita Robertson, Miss Queenie German, Miss Mary Phillips, P. Melneczuk, Arthur, Verne and Bill Vance, B. Jones, Dick Renwick, Frank Phillips, R. German, R. Renwick, Arthur Higginbotham, George Wallach and Norval German.

• • •

Mrs. A. Fournier of Crawford Bay was in town shopping yesterday.

• • •

Anthony Madden, who has been in town for the past three months, left for his home in Slocan City yesterday.

• • •

Frank Phillips, Hall Mines road, is in town from Forty-Nine creek.

• • •

Otis Hawkins of Hall Siding spent yesterday in the city.

• • •

Mr. and Mrs. B. A. Winn, who were in Nelson Sunday, left for Spokane yesterday morning.

• • •

George Pease has returned from Vancouver, where he attended an auto show.

• • •

Mrs. Walter Wright, Terrace apartments, left yesterday for the Arrow lakes.

• • •

Mrs. Francis of Crawford Bay paid a visit to town yesterday.

• • •

Mrs. W. S. Ashby of Harrop spent yesterday shopping in Nelson.

• • •

J. L. Burt, principal of the Procter school, was a visitor to town over the week-end.

• • •

Rev. Phillip Hayman returned to his home in Grand Forks Sunday night, after officiating at the services of the Church of the Redeemer, Fairview.

• • •

S. R. Pope and mother of Harrop spent yesterday in the city.

• • •

Among shoppers in Nelson from Slocan City was Mrs. John Baillargeon.

• • •

R. A. Peebles, Latimer street, has returned from attending the auto show in Vancouver.

• • •

E. Woolgar was in from Crawford Bay yesterday.

• • •

Mrs. Ernest Carter and children, Lucille and Richard, were week-end guests of Mr. and Mrs. F. D. Haines, Harrop.

• • •

M. McNeill of South Slocan is in the city.

• • •

Harry Ferguson, who has been attending the auto show in Vancouver, has returned.

• • •

Mrs. S. A. Curwen of Salmo spent yesterday in town.

• • •

G. L. Thompson, manager of the Yankee Girl mine at Ymir, was a Nelson visitor yesterday.

• • •

Mr. and Mrs. Carle Fitzpatrick, who have been spending their honeymoon in Spokane, returned Saturday.

• • •

Jack Gray of Bonnington was a city shopper yesterday.

• • •

Among visitors in elson yesterday was Mrs. S. Bonacci of Procter.

• • •

Yesterday afternoon Mrs. P. G. E. Morey's circle of St. Saviour's church helpers met at the home on Silica street of Mrs. F. C. Smith. Those present included Mrs. E. R. Redpath, Mrs. W. J. Astley, Mrs. T. E. Maddock, Mrs. W. C. Leno, Mrs. Ernest Steele, Mrs. W. T. Fotheringham, Mrs. A. B. Bennett, Mrs. P. G. E. Morey, Mrs. F. R. Pritchard, Mrs. A. J. Cornish, Mrs. Harry Gore, Mrs. George Horstead and Mrs. Austin B. Sharpe.

• • •

An engagement of interest throughout the province is that of Kathleen Strathearn, daughter of Mr. and Mrs. G. Strathearn, of Sandon. Her marriage to Arthur Jordan Hughes of Shanghai, son of Mrs. Hughes of Towan Wartha, Merryn, Padstow, Cornwall, and the late M. A. Hughes, will take place at the British Consolate in Shanghai, March 25.

Children under 16 years of age are not permitted to attend any wrestling or boxing shows in Pennsylvania.

Meagher's
611 Baker Street. Phone 200

February Clean-Up Sale

Women's Sports Coats
$20 to $50 Each

Worthwhile reductions in these wanted Coats. There is still a good assortment of the season's best styles. Made of Pure Wool Tweeds, Richly lined and fur-trimmed. Sizes 16 to 42. Regular values $35.00 to $89.00. CLEAN UP SALE PRICE, $20 TO $50 EACH.

Women's Coats to Clear at $10 Each

One whole rack of Coats in Tweeds, Velours and Needlepoints. Some plain tailored, but mostly fur-trimmed. Sizes 14 to 42. At about one-quarter the regular price. ALL AT $10.00 EACH

Children's Dresses
$4.95 Each

Pure Wool Jersey Dresses in one-piece style. Smartly made and in a range of colors. Sizes 6 to 14 years. Values to $7.75. SALE PRICE, $4.95 EACH.

Women's Dresses at $15 Each

One of the greatest Dress values we have ever offered. There is over one hundred in the lot, consisting of light-weight Tweeds, Wool Jerseys, Wool Crepe, Silk Crepes, Satins and Georgettes. Every one is as smart as shown for the coming season. There is every wanted color and in all sizes up to 44. Many of them sold up to $29.00, and were excellent value at that price. Now they all go at one price, $15.00 EACH.

Women's Silk Hose at 98c the Pair

Ladies' Special Silk Hose. In Penmans and Holeproof makes. Sizes 8½ and 9 only. Regular values $1.65 and $1.75. TO CLEAR AT 98¢ THE PAIR.

Women's Silk Hose at $1.10 the Pair

Pure Silk and Rayon Hose in all the new shades. Sizes 8½ to 10. Regular $1.00. TO CLEAR AT 79¢ THE PAIR.

Women's Silk-and-Wool Hose
$1.10 the Pair

Silk and Wool Hose in all colors, and in sizes 8½ to 10. CLEAN UP PRICE $1.10 THE PAIR.

Rayon Slips
$1.59 Each

Women's Rayon Slips in all wanted shades. All sizes. TO CLEAR AT $1.59 EACH.

Rayon Gowns
$1.75 Each

Rayon Nightgowns in good styles. Sizes 36 to 40. Regular value, $2.00. CLEAN UP SALE PRICE, $1.75 EACH.

Silk Bedspreads
$4.75 Each

Silk Bedspreads in large size. Colors: Rose Gold and Blue. Regular $5.75. CLEAN UP SALE PRICE, $4.75 EACH.

Ymir Celebrates Valentine's Day Kiddies' Concert

YMIR, B. C., Feb. 18.—At a St. Valentines Day program given here the stage was set to represent the court of the king and queen of hearts. Little Harry Stevens, dressed as the court crier heralded the king and queen, Jackie Grant and Evelyn Emilson. The crier announced performers as they arrived. The program included song, Mae Orton; Clara Kubiski and Vera Orton, recitation, Norman Burgess, doll dance, Betty Clark; dialogue, Vera Orton, Mildred Sortome, Jennie Rankin Amsita Fraser and Clara Krikiski.

After the program the children marched upstairs to the dining room, where a dainty lunch had been prepared.

The hall and dining room were decorated in colors suitable to St. Valentine. The tables were decorated in Valentine colors, hyacinths and other flowers. Every child received a favor from the Ymir Women's Institute.

The pupils of the school had a Valentine box from which each pupil, institute members, and their friends received numerous Valentines. The afternoon's entertainment was a decided success in every way.

Those responsible for training the children were Mrs. S. A. Cervern, Mrs. A. B. Clark, Mrs. L. M. Prochmon and Miss E. Thompson. The refreshment committee and tea hostesses were Mrs H. Stevens, Mrs. C. McIsaac and Mrs. L. P. Bond. They were assisted by many.

Oscar Mathieson, of Norway, who 20 years ago and later was invincible as amateur speed skating champion of the world, recently made a new world's record for 500 meters, which he covered in 43 seconds flat.

MOVIE ACTIVITIES

Moyie, B. C., Feb. 18.—The Women's association of the United Church met Wednesday at the home of Mrs. Mathieson. After the meeting a delicious Valentine tea was served by the hostess assisted by Mrs. S. Gray and Mrs. Parker.

The Junior Girl's Club met Thursday afternoon at the club rooms and enjoyed a Valentine party. In the evening the Senior Girls held their meeting, after which they skated, going to the home of Miss Ester Pierson for refreshments.

Coal! Wood! Coal!
Let us fill your orders today for Dry Wood—any length.
Galt Lump Coal
NELSON TRANSFER CO., Ltd.
Cor. Vernon and Stanley Sts. Nelson, B.
PHONE 35

HEINTZMAN PIANOS

Priced from $415 Up

Heintzman Pianos have been the choice of great artists for its delicate touch and lasting service since 1850. You can purchase one on easy terms.
Write for details.

HEINTZMAN & CO., LIMITED
Phone 289 511 Baker St. Nelson, B.C.

For the Family —

There is no better drink—and no better food—than Curlew Pasteurized Milk. It should be used for every meal of the day in some form. Purity, wholesomeness, every good in our milk.

CURLEW CREAMERY CO., Ltd.
ICE CREAM BUTTER MILK
All Perfectly Pasteurized Products

Your Doctor *Says:* Use Kotex!

Far superior to home-made or imitation sanitary napkins

5 Important Features

1—*Softer gauze;* higher absorbency;
2—*Shaped* not to show when worn;
3—*Deodorizes*—safely, thoroughly;
4—*Adjust it*—thinner, narrower, as required;
and
5—*Easily disposed of.*

DON'T risk your health for a few pennies saved by makeshift sanitary napkins. Science points the *new* way. Women are freed today by Kotex.

Kotex is soft and comfortable—it is made of the most perfect absorbent material known. It is specially processed and deodorizes when worn. It does not show under any gown—no more self-consciousness.

And Kotex is easily disposable. And that ends embarrassment. All in all Kotex has freed women from one vitally important hygienic problem. Get Kotex today at any drug, dry goods or departmental store.

MADE IN CANADA
KOTEX
The New Sanitary Pad which deodorizes

The Snob

By Vida Hurst

CHAPTER XII.

horning after Christmas Amanda ped her daughter with tear-red-yes and an air of heart-broken ory.

's no use my saying any more," ed. "You're a Gage and you'll ur own way in spite of every-

s a sensible darling. After all, age and it's my own life. If I mistake . . . .

soon are you planning to be Nancy?"

you see, we thought . . . ther, you'll be horrified, I sup-t we want to be married the May."

da's knees collapsed. She sank hair.

be tragic about it, Mother. how nice it will be for me to g in the same town with you of flying off to the city, as aughters do. Eric thought we'd he Postlewaite cottage. You hat's in a lovely neighborhood."

Amanda was far from evincing husiasm.

ight. I'm not going to fight it. you'll probably run away."

's flash of color confirmed the this supposition.

kind of a wedding are you have?"

simplest kind possible. No one and Dad and Eric's mother, if uld decide to come."

re does she live?" inquired dourly.

neapolis. They have always lived until Eric came out here."

da said no more. Her attitude inly aggrieved, but she made no attempt at interference. With band on Nancy's side, she real-futility of opposition.

n the week Nancy was wearing gement ring.

gorgeous," she cried. "I think ing of you to give it to me." it the customary thing to do?" lled.

aught his hand between hers. thing you do seems nicer than else could do it."

's because you see me in a of romance. After we've been a couple of years . . . ." haven't any faith in my love at pouted.

theart. I have. I only wish n't idealize me. I'm just an or-everyday man."

you aren't," she insisted. different. That first day you e think of a viking on a rolling

sh little dreamer," he mur-kissing her.

She threw her arms around his neck.

"Don't wake me up, then? Let me keep my dreams * * *."

Golden days followed. It was no longer difficult to put in time. Her practice was neglected while she made lists of the things she would need. Nancy was surprized and touched when her father gave her a check.

"There are lots of things I haven't done for you," he explained. "But I want you to have whatever you need now."

Nancy replenished her wardrobe with a trousseau which would have pleased her grandmother. And she wrote her a note, explaining that she was marrying the "finest man in the world. I wouldn't marry anyone I would be ashamed to introduce as your grandson. He's wonderful, Grandmother."

The girl was rapturous with love and pride. She exhibited her fiance as if he were a foreign prince. And her friends put up with it partly from loyalty to Nancy and partly because they really liked Eric Nelson. There was something dependable about him, an inherent firmness and self-control which seemed to inspire confidence. During the remainder of the holidays he was invited everywhere as Nancy's escort. When they saw her ring some of the girls were frankly envious.

"He's a peach, Nancy. What a beautiful ring. . . . It must be thrilling to have such a handsome man in love with you."

Even Edith Harcourt's manner had changed. She announced that she was "tickled pink" over her friend's engagement.

"I helped make this match," she said, publicly. "They met in my home. And I insisted that he take her home that first night. Give me credit."

Eric smiled, and Nancy, rather admiring the girl's bold front, cried, "Indeed, we do. Edith has been the little mutual friend."

Edith's grateful glance pleased her. Much nicer to be the one granting favors than the one who must receive. Supposing she had been forced to congradulate Edith? The very thought made her feel cold and ill. She told herself it would have "killed" her to see him engaged to any other girl. . .

A week later Eric explained that his mother was coming to California.

"Coming for our wedding, you mean?"

"No," he said, "Mother has decided to move out here. She has missed me so much. We've always lived together, you know."

"You can't live with her now."

"Not after we are married," he agreed. "I can until then, of course."

A chill seemed to sweep across Nancy's heart.

"Where are you going to live?"

"There's a little house a couple of blocks from here."

"Not below the tracks?"

"My dear, why not? Mother has very simple tastes. She wouldn't be happy in a Ritzy neighborhood."

He added, "You live below the tracks, Nancy."

"Not from choice," she retorted bitterly.

"I'm afraid Mother won't be satisfied any place," he worried. "She has lived in Minneapolis for so long. I suggested that she close her home there and make me a visit to see how she likes it. But she is too good a swede for that. She has sold the house and shipped the furniture."

Nancy wished he would not insist on speaking of himself as a Swede. It gated on her some way. . . But she said nothing. There seemed nothing for her to say.

"Sweetheart," he begged, "this isn't going to make any difference?"

With an effort Nancy threw of her depression.

"Of course not," she smiled. "You must bring her to see me as soon as she comes. . . .

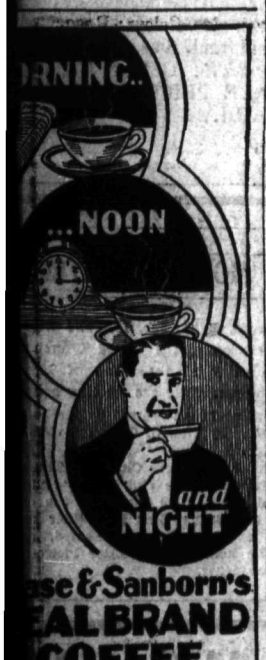

ose & Sanborn's
EAL BRAND
COFFEE
wo, one and half-pound
—whole, ground or fine
nd for percolator use.

adian Pacific
Sailings
TO
EUROPE
FROM SAINT-JOHN
..... Minnedosa
o Glasgow-Liverpool
..... Montclare
Glasgow-Belfast-Liverpool
..... Duchess Bedford
rk to Cherbourg-Liverpool
..... Metagama
bourg-Southampton-Hamburg
..... Montroya
o Glasgow-Liverpool
..... Melita
To Belfast-Glasgow
..... Montros
To Liverpool
..... Montcalm
bourg-Southampton, Antwerp
..... Duchess Richmond
o Glasgow-Liverpool
..... Montclare
bourg-Southampton-Antwerp
..... Minnedosa
To Belfast-Glasgow
..... Duchess York
To Liverpool
..... Montroyal
ours, Southampton-Hamburg
..... Duchess of Bedford
asgow, Belfast, Liverpool.
..... Metagama
ours, Southampton, Antwerp
tails with rates from any
write.
J. S. CARTER,
assenger Agent, Nelson, B.C.

MARGARET LUTES TELLS BAPTISTS OF THE C. G. I. T.

Canadian Girls in Training Take Charge of Service Several Addresses

Describing "the gateway which leads to womanhood," Miss Margaret Lutes addressed the Canadian Girls in Training and the congregation of the First Baptist church Sunday night at a special C. G. I. T. service. The service was entirely in the hands of the girls. Miss Vera Holliday conducted the service from the pulpit, Rev. E. G. Turner led in the prayers.

In an eloquent and inspiring address, the young speaker told what the qualities of the "Gateway of womanhood" should be. "Is there the grace of fine living, the grandeur of good deeds, strength and endurance which discipline brings, and the grace of love in the gate through which you are passing," demanded the speaker.

All qualities found in any grand gateway or archway were necessary in the gateway, which led to true womanhood, the Canadian Girl in Training said.

Encouraging her fellow "girls in training" to play the game of life fairly and squarely, Miss Lutes likened a girl as an explorer venturing out into an unknown world, or a king who ruled self.

Miss Margaret Clark, read a paper telling of the history of C. G. I. T. work from its birth in a Toronto tea room, 12 years ago to its present condition, extending from Halifax to Victoria and out over the Pacific to China and Japan.

The story of Moses' rescue from the waters of the Nile was given in a pageant which was excellent in beauty and dramatic art. Those taking part in this holy drama were: "The Mother," Miss Margaret Lutes; "The Daughter," Betty Houston; "The Princess" Mary Lawson; "The maids in-waiting to the Princes," Sarah Derkson, Winnie Lutes and Elsie Lutes.

Miss Vera Holliday told of the great work that C. G. I. T. was doing and encouraged the parents to give their support.

A solo by Miss May Lawson was splendidly delivered. The choir, composed of Canadian girls in training sang "Day is Dying in the West" and "Jacob's Ladder."

BOY SCOUTS PAY $150 RENT FOR THE ARMORY

In a letter received by the city council last night, Troop No. 1, Nelson Boy Scouts, enclosed a check for $150, in payment of rent for the Armory building, now occupied by the troop. The letter expressed the great advantage enjoyed by the troop in occupying the Armory.

RADIO PROGRAM

Program for Tuesday, February 19

KFRC, SAN FRANCISCO
491 meters, 610 kycs.
6:00 p.m.—organ music.
6:30 p.m.—"Bobs" sports authority.
7:00 p.m.—KFRC concert orchestra.
7:30 p.m.—Cecilians.
8:00 p.m.—concert program.
9:00 p.m.—KHJ program.
10:00 p.m.—Amos 'n' Andy.
10:10 p.m.—hotel orchestra.
11:10 p.m.—orchestra.

KHJ, LOS ANGELES
333.1 meters, 900 kycs.
5:30 p.m.—KHJ quintette.
6:00 p.m.—organ recital.
6:45 p.m.—world-wide news.
7:00 p.m.—courtesy program.
8:00 p.m.—program.
9:00 p.m.—symphony.
10:00 p.m.—hotel orchestra.
12:00 a.m.—organ and variety program.

KFI, LOS ANGELES
468.5 meters, 640 kycs.
6:00 p.m.—NBC; Eveready hour.
7:00 p.m.—NBC program.
7:30 p.m.—NBC program.
7:30 p.m.—NBC program.
8:00 p.m.—NBC program.
8:30 p.m.—NBC program.
9:00 p.m.—concert orchestra.
9:30 p.m.—program.
10:00 p.m.—NBC dance music.

CNRV, VANCOUVER
291.1 meters, 1030 kycs.
9:00 p.m.—studio program.
9:30 p.m.—presentation.
10:00 p.m.—CNRV concert trio.
11:00 p.m.—dance music.

CJOR, VANCOUVER
291.1 meters, 1030 kycs.
5:00 p.m.—musical program.
8:15 p.m.—organ recital.
8:15 p.m.—organ recital.

KEX, PORTLAND
254.1 meters, 1180 kycs.
8:00 p.m.—Royal Canadians.
9:00 p.m.—mixed quartet.
10:00 p.m.—philharmonic orchestra.

KPO, SAN FRANCISCO
440.9 meters, 680 kycs.
6:00 p.m.—NBC program.
7:00 p.m.—NBC program.
8:00 p.m.—NBC program.
8:30 p.m.—NBC program.
9:00 p.m.—program.
10:00 p.m.—Trocaderans, NBC.
11:00 p.m.—NBC program.

CKWX, VANCOUVER
410.7 meters, 730 kycs.
5:30 p.m.—news, stocks, music.
6:30 p.m.—studio program.
7:00 p.m.—Voyageurs.

CFCT, VICTORIA
475.9 meters, 630 kycs.
6:00 p.m.—closing quotations.
6:20 p.m.—Sunset trio.
7:20 p.m.—what's doing in town.
7:30 p.m.—dinner music.
11:00 p.m.—dance music.

Coyle
MADE IN B.C.
BATTERIES
FACTORY 1481 VENABLES ST. Vancouver, B.C.

"BUILD B.C."
Try
Pacific
In
Coffee

Mrs. H. K. Layman of Vancouver writes Pacific Milk a letter from which we take the following:
"I have told many of my friends about the richness of Pacific Milk especially in coffee and chocolate."
And then Mrs. Layman goes on to give good milk her unqualified endorsement.
Pacific Milk
Factories at
Abbotsford and Ladner
BUILD B. C

TWENTY YEARS AGO

(From Daily News of February 19, 1909)

Those acting in the three-act comedy "Confusion" last night at the Opera house were P. J. Audy, N. F. Kendall, J. B. Dufresne, L. Craufurd, E. H. Goodwin, R. H. Markham, Mrs. H. A. Stewart, Miss Beldon, Miss Ross and Mrs. Craufurd.

* * *

R. S. Lennie was reelected president of the Conservative association of this city at the annual meeting last night. Other officers elected were William Irvine, vice-president; W. S. Drewry, second vice-president; Captain D. C. McMorris, secretary; W. R. McLean, treasurer.

* * *

Miss Elizabeth Jackson Middleton was married to to W. Rawlings at the bride's home on Front street yesterday.

SOUTH SLOCAN NOTES

SOUTH SLOCAN, B. C., Feb. 18.—Miss Lilian Dunn of Nelson spent the week-end as the guest of Mr. and Mrs. J. Motherwell.

Mrs. J. Batley, who has been spending two weeks in Nelson with her son Leanord, who is at the home of Mr and Mrs. J. F. Cotes, recovering from an operation, has returned

Miss Margaret Allen of Kaslo was the guest of Mrs Edward Watts for the week-end and attended the Valentine dance at Bonington.

BONNINGTON NOTES

BONNINGTON FALLS, B. C., Feb. 18.—Miss Connie Davie of Trail was the week-end guest of Mrs. F. Greyson.

Miss Jessie Croll of Nelson was the week-end guest of her brother-in-law and sister, Mr. and Mrs. C. H. Bland, and attended the Valentine dance.

Mr. Casey of the Nelson city plant, construction staff was a week-end visitor in Nelson.

Miss Agnes Jerome of Nelson was a visitor here and attended the dance.

SUN LIFE ASSURANCE COMPANY OF CANADA

A TOWER OF STRENGTH

1928

Assurances in force, (net)	$1,896,915,000
An Increase of $408,925,000	
New Assurances Paid for	441,244,000
An Increase of $112,836,000	
Total Income - - -	144,747,000
An Increase of $41,972,000	
Surplus earned during the Year - - - -	40,264,000
Payments to Policyholders and Beneficiaries -	49,920,000
Surplus and Contingency Reserve - - -	66,938,000
An Increase of $9,157,000	
Total Liabilities - - -	422,020,000
(Including paid up Capital)	
Assets, at December 31st, 1928 - - - -	488,958,000
An Increase of $87,652,000	
Rate of Interest earned on mean invested assets (net)	6.58%

DIVIDENDS TO POLICYHOLDERS INCREASED FOR NINTH SUCCESSIVE YEAR

The Company has also inaugurated the practice of paying a special maturity dividend on participating policies, ten or more years in force, terminating by death or maturity

EXTRACTS FROM DIRECTORS' REPORT

. . . After deducting amounts re-assured, the total assurances in force now amount to $1,896,915,934.57, an increase of $408,925,254.48. Policies in force number 633,240, and in addition 136,293 certificates of assurance are held by employees of corporations and firms under the group plan.

While every field of operation contributed its full share to these impressive advances, the rapid development of our business in Great Britain and the United States is especially noteworthy. The generous reception of our Company in countries served by powerful domestic institutions is particularly gratifying, as testifying to widespread appreciation of our record and services.

. . . The amount paid to policyholders since organization, together with the amount at present held for their security or benefit, exceeds the total amount received from them in premiums by $111,370,229.10.

The strength and resources of the Company have been still further enhanced.

The net rate of interest earned on the mean invested assets, after making provision for investment expenses, has risen to 6.58 per cent. Dividend increases, bonuses and stock privileges, accruing on many of the Company's holdings, contributed substantially to this gratifying result.

A net profit of $11,028,854.59 has been realized from the redemption or sale of securities which had risen to high premiums.

The securities listed in the assets have been valued at figures substantially below the values placed on them by the Government. This under-valuation of our securities represents an important safeguard against possible adverse market fluctuations, additional to the reserves specifically provided against that contingency.

We are again able to report that on the bonds and preferred stocks listed in the assets not one dollar, due either as interest or as dividend, is in arrear for a single day; while the dividends accruing to common stocks exceed by several million dollars those payable on the same stocks at the time of purchase.

The surplus earned during the year, based on the values given in the accounts, amounted to $40,264,088.52.

$10,000,000. has been deducted from the already heavily marked-down value of securities, as additional provision against possible fluctuations, increasing the amount so set aside to $20,000.000.

The special amount set aside as a liability to provide for unforeseen contingencies has been maintained at $12,500,000.

$15,822,339.65 has been paid or allotted as profits to policyholders during the year.

After making all deductions and allocations, $9,157,966.34 has been added to the undivided surplus, bringing the total over liabilities, contingency accounts, and capital stock, to $54,438,862.48.

The continued prosperity of the Company enables your Directors to announce, for the ninth successive year, a substantial increase in the scale of profits to be distributed to participating policy-holders during the ensuing year.

In addition, your Directors have inaugurated the principle of granting a Special Dividend on participating policies maturing after having been in force ten years or longer. This new bonus will enable policyholders or beneficiaries whose withdrawal is occasioned by the maturity of policy contracts, to participate in the accumulated surplus which it has not as yet been considered prudent to divide.

The effort to provide life assurance at the lowest net cost obtainable has been increasingly appreciated. Our policyholders will be gratified by this further evidence of our desire that the Company's prosperity shall be fully shared by its members.

SUN LIFE ASSURANCE COMPANY OF CANADA

Percy Williams Suffers First Defeat at Hands of Elder

VANCOUVER BOY LOSES AT MARK AND IS OUTRUN

Notre Dame Star Wins by Half a Yard; Fitzpatrick It Third

NEW YORK, Feb. 18.—Percy Williams, the Olympic sprint champion, suffered the first defeat of his flying career tonight when he bowed to the speed of Jack Elder, Notre Dame football star, in the 60-yard dash featuring the New York Athletic club games. Elder beat the Canadian ace by half a yard in 6 2-5 seconds, one-fifth of a second short of the world's record.

The Hoosier star beat Williams off the mark, held a lead all the way and stood off the Canadian's great closing challenge to win decisively.

John Fitzpatrick, another Canadian, was third, a step ahead of Jimmy Quinn and Bob Weise, both of the New York Athletic club.

DULUTH DEFEATS TULSA'S OILERS

DULUTH, Minn., Feb. 18.—Duluth took the final game of the local American Hockey association season from Tulsa tonight, 4 to 2. Carl Bergi was the star of tonight's contest, tallying two goals and taking part in a third.

JACK WRIGHT IS VICTOR IN BERMUDA

HAMILTON, Bermuda., Feb. 18.—Jack Wright of Montreal the number one ranking player of Canada won the men's singles tennis championship in the annual Princess Hotel Invitation tournament today.

"TRY A NIP TONIGHT"

Grant's
BEST PROCURABLE
Scotch Whisky
BOTTLED & GUARANTEED BY
William Grant & Sons Ltd
PRODUCE OF SCOTLAND
TRADE MARK
DISTILLERIES
THE GLENFIDDICH AND BALVENIE-GLENLIVET DUFFTOWN SCOTLAND

The Original Label — look for it at the Vendor's and insist on GRANT'S "BEST PROCURABLE"

This advertisement is not published or displayed by the LIQUOR CONTROL BOARD or the Government of B. C.

THE TRUE SPIRIT OF THE HIGHLANDS

FIVE SCOTS
SELECT WHISKY
RICH·MELLOW·PURE

This advertisement is not published or displayed by the LIQUOR CONTROL BOARD or the Government of B. C.

CADETS WIN 5-0 OVER FAIRVIEW, JUNIOR HOCKEY

Take First of Play-Off Series to Earn Right to Meet Wolves in Final

FAIRVIEW TEAM IS GREATLY OUTPLAYED

Cecil Ramsden Scores Four for Cadets; McLean One Assist, One Goal

Scoring four of his team's five goals Cecil Ramsden, flashy foward, led the High School Cadets to a 5-0 victory over the weakened Fairview squad in the first of a two-game play-off series to decide the city junior hockey championship at the skating rink here last night. The victory gave the Cadets the right to meet the Wolves in the second game, victory in which would win the championship of the Nelson Junior Hockey league and possession of the Ed. Murphy cup trophy.

Although undeniably weakened by the absence of their star forward, Harold Chapman, and by having to play two sick men, Fairview would surely have had a hard time without the handicaps, for the Cadets were going better than at any time during the season. They played bristling combination, back checked and stickhandled like champions, and earned every goal.

CARL RAMSDEN SHINES

Although not in the scoring nor credited with an assist, Carl Ramsden shone with his stickhandling and checking on the Cadets' forward line, and assisted greatly in shutting out the Fairview boys. McLean who scored the Cadets' third goal, and who received an assist on one of Cecil Ramsden's four goals, was another bright light on the scholars' forward line.

"Slim" Horswill on defense starred with his solo efforts, and although none bore fruit, he was a dangerous man at all times. His partner, Al Kirby, was in the game throughout. Their work in front of Martin in goal saved many a dangerous shot. Martin had comparatively few to save and he handled those few in first class style.

ROYNON FAIRVIEW STAR

For Fairview, Roynon on the forward line was the outstanding player, the others being unable to get going. Even Royon was unable to break through the Cadets' defnese for a clean shot. Ira Marquis and Roynon, although on the sick list turned out for the game in an effort to ward off what the Fairview management feared would be defeat. Bishop in goal turned in a good game, but had little support in the crises.

Cecil Ramsden opened the scoring after about 17 minutes of the first period had passed into history. He took a hard shot from the blue line well out on the wing. It was high and as it sailed through the air both Royon and Lauritz tried to knock it down. Their efforts blinded Bishop and he saw the puck only when it came to rest in his net.

CECIL SCORES AGAIN

The second period was nearly over when Cecil again bugled the Fairview net on a pass from McLean, close in. Cecil took the pass on one wing and circled to the other before shooting.

McLean made it three for the Cadets with the opening of the third period, when his weak shot from the blue line dribbled into the net. Cecil Ramsden picked up a loose puck in front of the Fairview goal a few minutes later to make it four.

On the short end of a 4-0 score with about 10 minutes to go, Fairview desperately tried to save itself from a shutout, and for a while kept the Cadets' defense busy. Fairview pressed in time and again but those few shots which got by Horswill and Kirby were cleared safely by Martin.

FINAL TALLY

Taking a pass from Horswill near his own blue line, Cec Ramsden worked his way through the whole Fairview team, drew Bishop out and parked the puck in the corner of the net for the Cadets' fifth and final tally. During his rush, Cece overskated the puck, but he recovered it and carried the play through to a bristling finish. He never gave Bishop a chance.

There were one or two penalities only and those were in the early minutes of the first period. Both teams played hockey all the way.

George Benwell handled the bell in fine style.

The teams were:

Fairview—Bishop, goal; Joe Ringrose and Eldon Waterer, defense, I. Marquis, Roynon, Lauritz; Ed Waterer, Skinner and Haines, fowards.

Cadets—Martin, goal; Horswill and Kirby, defense; McLean, Cecil Ramsden Carl Ramsden, L. Stewart, Taylor and Murraro, forwards.

WOLVES DEFEAT A PICKED TEAM

Marshall Scores Seven Goals in Third Period to Win by 10-4 Score

Going on a rampage in the third period, when the Wolves were on the short end of a 4 to 3 score, George Marshall, Wolves' defence man, bulged the opposing net seven times to give the blue and white aggregation a 10 to 4 victory over a team picked from the Cardinals and the Maroons, in an exhibition junior hockey game at the rink last night. In addition to being the star goal getter, Marshall also proved adept at getting penalties, serving altogether 13 minutes on the fence for charging.

Bell and Strizaker, both Cardinal men, scored for the picked team in the first period and Wallace bulged the net for the Wolves.

Bell and Stirzaker each notched another goal in the second, while Richardson scored two for the Wolves to staill trail one goal behind their opponents at the bell.

The third period was all Marshall.

George Benwell refereed.

The teams were:

Picked team—Dolphin, goal; Stirzaker and Bell (Cardinals), defence; Shugg, Farenholtz (Maroons), Burns, E. Reisterer, Joe Hunden and Paul Hunden (Cardinals), forwards.

Wolves—H. Gillett, goal; Marshall and Richardson, defence; Wallace, Arcure, Jeffs, Campion, McLeod and W. Gillett, forwards.

W. J. MEAGHER IS QUALIFIER IN VICTORIA GOLF

Has a Gross of 80 and Net 74; Victoria Wins Qualifying Round

VICTORIA, Feb. 18.—H. P. Johnson of the Victoria Golf club won the qualifying round of the Empress hotel midwinter handicap here today over the Victoria Golf club course with a gross score of 79, and a net of 67.

Among out-of-town players who qualified for matches, play which starts tomorrow, were C. P. Wilson, Winnipeg, gross 89, net 80; W. J. Meagher, Nelson, B.C., gross 80, net 74.

Miss Vivian Matson of the Victoria club carried off the honors in the qualifying round of the women's section with a gross of 102 and a net of 74. Miss Lois McLaren of Winnipeg made the second flight in 133 gross; 116 net.

VICTORIA, Feb. 18.—Sixty-four amateur golfers in quest of the E. W. Beatty challenge trophy drove off in the qualifying round of the Victoria first annual midwinter tournament at Oak Bay course this morning.

Two low handicap men, H. A. Lineam, Colwood star, and Carl Blackstock of Inglewood, Seattle, were first off the tee, following by D. J. Ferguson of Saskatoon, W. J. Meagher of Nelson, B.C., and C. P. Wilson of Winnipeg. Alec Rose, editor of the Northwest Golfer, Seattle, dean of golf writers in the Pacific northwest, and W. F. (Bill) Steedman, golf editor for the Seattle Post-Intelligencer, were further down in the draw and drove off shortly before noon.

NEW DENVER IS VICTOR, KASLO

Takes 8-6 Victory in Overtime Hockey Battle; Plenty of Thrills

KASLO, B.C., Feb. 18.—New Denver hockey squad took an 8-6 victory over the Kaslo team in an overtime game here Thursday. The third period ended with the score tied at 5-5. New Denver netting three and Kaslo one in the overtime. The game was "fast and furious" and provided plenty of thrills for the fans.

The Kaslo team plans to play a return game at New Denver in the near future.

The New Denver team was composed of Clarence Kennett, N. B. Thomlinson, W. F. Kennett, G. E. Gomm, L. Burgess, J. A. Mallette, and J. H. McPherson. The team was accompanied by its manager, William Cliffe.

PLAY OPENS, NEW CURLING CONTEST

Four Matches Are Played; Two Defaulted in Invitation Test

Four games were played and two defaulted in sections A and D of the new invitation competion of the Nelson Curling club at the rink in Rosemont last night. It was the first night's play in the new competition and 10 matches were scheduled.

Only five matches are scheduled for tonight, the sixth sheet being left open for a scratch game. There are no games drawn for any of the sheets for 9 o'clock.

TONIGHT'S DRAW

Tonight's draw, with matches listed in order of ice sheet numbers, is:

At 7 o'clock—H. W. Whimster vs. R. E. Horton; Rev. F. R. G. Dredge vs. A. A. Perrier; E. H. Woolla vs. M. Michelson; J. Teague vs. H. Houston; W. M. Vance vs. F. E. Poulin.

LAST NIGHT'S RESULTS

Last night's results were:

At 7 o'clock—E. H. McPhail 8, beat R. Bell 7; G. A. Bladworth won by default from A. C. Emery; R. Sharpe 9, beat E. Murphy 8.

At 9 o'clock—E. Gammon won by default from A. D. McLeod; J. H. Long 10, beat W. Brown 8; R. D. Hall 8, beat R. W. Dunwoody 7.

Balum Pipes
Regular $1.50.
While they last, 75¢
GELINAS
TOBACCONISTS

PORTLAND PROS SEEK SERVICES OF RICHARDSON

Nelson Hockey Player Will Take Whirl at Pro Company This Week

Dick Richardson, defence player on the Nelson senior hockey team, may foresake amateur hockey for good and take a position on the defence of the Portland Buckeroos in the Pacific Coast pro league.

Richardson, who lined up with the Kokanees after the season was well on has played a consistent and steady game on the defence since donning a local uniform.

Being off skates last season, he was just beginning to find his feet when the season neared an end. As a defenceman, Richardson was one of the best in the West Kootenay league. He was not flashy or spectacular on the ice, but his covering up methods and methods attack were of the best. It is a well known fact that both Rossland and Trail players rate Richardson as a real defenceman and one who is hard to fool.

While not a speedy skater, Richardson's solo rushes were always watched carefully by opponents, as he used his head to good advantage.

It was over the week-end that Bobby Rowe's secretary got in touch with the local boy, offering him a tryout at Portland. Richardson considered the proposition carefully and will try to make the grade. He must report by February 22.

It is understood that Richardson got his pro offer following Paddy McDonough's scouting trip through the West Kootenay league. While not official, it is stated that Roy Heximer and Bob Penny, fast stepping local forwards, also caught the eye of Donough.

When Richardson reaches Portland he will not be unknown, for Pratt, former Rosslander, was an old playing mate of Richardson's on the prairies.

Sons of England and Eagles to Battle in Carpet Bowling Here

Sons of England and Eagles will clash in a city carpet bowling competition at the Memorial hall tonight. The first round will start at 8 o'clock and the second will follow at 9 o'clock.

After tonight there will be two more competitions only to bring the city league to a close, the schedule having been shortened. The Sons of England, last year winners of the Dr. L. E. Borden city championship shield, have a comfortable lead this year.

The draw for tonight, with Sons of England rinks mentioned first, will be:

At 8 o'clock—No. 4 vs. No. 3; No. 2 vs. No. 1.

At 9 o'clock—No. 3 vs. No. 4; No. 1 vs. No. 2.

PRATT FINED FOR FIGHTING AT VANCOUVER

Former Rosslander Penalized; Vancouver Beats Portland 6 to 2

VANCOUVER, Feb. 18.—In one of the heaviest scoring games of the Pacific Coast hockey season, Vancouver Lions overwhelmed the Portland Buckeroos six goals to two here tonight.

The defeat for the Bucks set Portland in a more precarious position in their competition with Seattle Eskimos, who are racing with them for second place honors. Joe Jerwa, local defence star had to quit right after the start, suffering from an old injury to his foot.

The contest was one of the roughest of the season here, but only one penalty was handed out up to the final stanza, despite the dozen miniature wars that threatened to break out. In the last period Cummings and Pratt tangled near the Vancouver net and laid down their sticks to end it, each getting 10 minutes and a $10 fine, the local player coming off second best with a nasty cut above his eye.

LINEUP

Vancouver	Position	Portland
	Goal	
Jackson		Timmins
	Defence	
Brennan		Johnston
Jerwa		McGoldrick
	Forward	
Phillips		Conn
Sanderson		Teel
	Center	
Somers		Downie
	Subtitutes	
McAdam		Armstrong
Cummings		Cox
Beattie		Sande
Arnot		Pratt

First period—1, Portland, teak from Downie, 5:26; 2, Vancouver, Somers from Phillipjs, 8:59; 3, Vancouver, Phillips, 2:34; 4, Vancouver, Cummings, 1:06.

Second period—5, Vancouver, Somers, 17 seconds; 6, Vancouver, Arnott from Phillips, 2:28; 7, Vancouver, Somers from Brennan, 1:35.

Third period—8, Portland, Bond from Downie, 19:24.

Mrs. Smith's Rink Wins Silver Cup Given by Mrs. Deane at Moyie

MOYIE, B.C., Feb. 18.—A rink skipped by Mrs. Ambrose Smith carried off the silver cup presented by Mrs. F. Deane to the Moyie lady curlers, when it emerged victorious in competition with three other rinks recently. As the weather was mild a large crowd turned out to witness the games.

Competing rinks, with members named in order of skip, third, second and lead, were:

Mrs. Ambrose Smith, Miss J. Fortier, Mrs. Wise and Mrs. T. Christian.

Mrs. F. Dean, Mrs. William Patterson, Mrs. S. James and Mrs. H. Beauregard.

Miss E. Braiden, Mrs. Charles Dickie, Mrs. T. Mathes n and Mrs. J. Ellis.

Mrs. J. B. Yuill, Mrs. B. Burke, Mrs. MacKay and Mrs. Cameron.

In order to speed up the game of football and make scoring more frequent, Lawson Robertson, trainer at the University of Pennsylvania and head coach of American Olympic games, suggests the removal of the two guards. He says there are now too many men on the field.

G AND W Special

This advertisement is not published or displayed by the Liquor Control Board or by the Government of British Columbia

A Printing Service You Should Know —

Just Phone 144

If you want to get the maximum returns from a printed message, just go to the phone and call The Daily News Job Dept. A member of the staff will call on you and, if you wish, advise with you in the preparation of your printing job. Then it is brought to the plant where the layout is determined, the type and stock for the particular job. An expert cost system insures you a reasonable price and the finest equipment means the highest quality printing. We shall appreciate the opportunity to show you samples of our work.

The Daily News Job Dept.
PHONE 144 (Two Lines)
Nelson, B. C.

PRINTING — RULING — BOOKBINDING

IVA FERN MINES DEAL IS READY FOR SIGNATURE

Deal of Consolidated Is With J. W. Mulholland, for Holdings in His Control

While apparently the transfer of Iva Fern Mines, limited, to the Consolidated Mining & Smelting company of Canada is practically assured, the papers are not yet signed.

The stock formerly held by Hector A. Stewart of Vancouver, and which was optioned from him by J. W. Mulholland, is being taken over by the Consolidated.

Apart from this late Stewart stock, the deal, when closed, will relate to and give the Consolidated an option on 940,000 shares owned entirely by Mr. Mulholland, the locator, being the 640,000 originally issued to him, and 300,000 shares which he purchased from Dr. A. B. C. Dando.

Total shares issued outside of those mentioned above as being purchased by or being optioned by the Consolidated amount to 76,000 distributed among a small number of shareholders.

"Red Dog" Is Red Hot Game With Players

By AL DEMAREE
(Former Pitcher New York Giants)

Gambling games are always popular with ball players to pass their off hours. One of the most popular of these is "Red Dog." a game in which each man draws four cards, and then bets that he has a higher card in any suit the dealer may turn up.

Bob Steele tells me that in a game among a bunch of Giants once he drew three aces and a king, all of different suits. There was about $500 in the pot by then. "But I had such a hand," says Bob, "I didn't have the nerve to bet that much, figuring I held a cinch hand, so I bet $300. Hal Chase was dealing, and believe it or not, he turned up the other ace, and I had to put in $300."

John McGraw doesn't object to playing bridge for a dollar a point, but this "Red Dog" is to stiff for him, he says.

GOOFERS BEAT THE CARDINAL JUNIORS

Juvenile Hockey Champions Hand Junior League Team 2-1 Defeat

Gas House Goofers, invincible in eight juvenile city league games, and consequently winners of the league series, took the Cardinals, junior league team, into camp by a score of 2-1 at the skating rink here Saturday.

Teddy Romano, on a pass from McEwan, and Bert Clark, on a pass from Teddy Romano, scored for the Goofers. "Speedy" Bell countered for the Cardinals.

The Cardinals played with only one forward line and showed the effects of keeping the same line throughout the game.

THE CHAMPIONS

The Goofers' team, which carried off the juvenile championship by winning eight games and being none, was: Clarence McDougall, goal; Albert A. Nicholson and "Billy" McEwan, defence; Teddy Romano, Bert Clark, E. Defoe, J. Realyn, Tom Burt, Tanny Romano and Tom Malaheff, forwards.

The team was the lightest in the league and was the only one not having a player of junior age on its line-up. Fairview Royalites were second in the league, and the other teams were the Blue Birds, Rink Rats and Cougars.

News and Fish

News and fish are alike in one respect. Nobody wants it when it's stale. The Daily News gives you the news while it is fresh. Today's paper today.

To get it with the least possible delay, take it by subscription.

60¢ a month.
$3.00 six months.
$6.00 a year.
25¢ a week by carrier.

MRS. LEVASSEUR'S BOWLERS LOSE TO MRS. KERR'S TEAM

Mrs. Willets and Mrs. Levasseur Carry off High Scoring Honors

Scoring 1627 pins against their opponents' 1588, Mrs. D. L. Kerr and her teammates defeated Mrs. T. L. Levasseur and her co-stars by a margin of 39 pins in a ladies' bowling league encounter on Geltnas' alleys yesterday afternoon. It was the second of the series, Mrs. Levesseur's crew having beaten Mrs. Kerr's by a margin of 183 pins in the first game last week.

Mrs. Willets, scoring a single of 152, took the honors for high single yesterday and Mrs. Levesseur scored high aggregate of 392. Both these high scores were considerbly better than those of last week when Mrs. G. L. Kemmerling took high single with 133 and Mrs. D. L. Kerr took high aggregate of 344.

THE SCORES

	1st.	2d.	3d.	T.
Mrs. D. L. Kerr	83	136	108	327
Mrs. G. Kemmerling	85	110	119	314
Mrs. D. D. McLean	119	98	91	308
Mrs. F. E. Wheeler	99	138	81	318
Mrs. Willets	116	92	152	360
Totals	502	574	561	1627
Mrs. Levasseur	103	151	138	392
Mrs. C. A. Larsen	125	115	118	358
Mrs. G. Fleming	96	73	83	252
Mrs. H. Lakes	82	121	70	273
Mrs. R. Bell	92	103	118	313
Totals	498	563	527	1588

LEGION DEFEATS CENTRALITES IN BADMINTON PLAY

B Club Takes Eight of 14 Matches; Clubs Even in Men's, Ladies' Doubles

Taking eight out of 14 matches the Canadian Legion B club badminton players defeated the Central club on the Legion floor in a friendly inter-club tournament Saturday. The games all the way through were close, the Legion winning five of its games by the odd set and losing by the same margin.

It was by taking four of the six mixed doubles, three of them by the odd set, that the Legion emerged from the tourney victorious. In the men's and ladies' doubles the two clubs broke even, each taking two of the four games in each of those sections.

The results with the Legion members mentioned first, were:

MIXED DOUBLES

Mixed doubles—Charles Hamilton and Miss F. McPhee lost to Mrs. A. W. Idiens and A. Eldridge, 8-15, 6-15; S. Langell and Mrs. D. Bale beat Miss D. Gilchrist and Ben Martin, 13-18, 18-13, 15-11; Charles Hamilton and Mrs. W. Swannell beat Miss I. Fleury and H. McKenzie, 15-8, 11-15, 15-10; S. Hayden and Miss I. Benson lost to Miss E. Hanson and J. Fraser, 15-10, 18-13; C. Miller and Miss H. Jeffs beat Miss M. Thomas beat Miss E. Phillips and G. Wilkinson and L. Simpson, 15-4, 15-5; M. Thomas and Miss M. Thomas beat Miss E. Phillips and Dr. Bourque, 15-12, 12-15, 19-17.

LADIES' DOUBLES

Ladies' doubles—Mrs. D. Male and Miss I. Benson beat Mrs. A. W. Idiens and Miss E. Hanson, 15-10, 7-15, 18-14; Mrs. W. Swannell and Miss F. McPhee lost to Miss Fleury and Miss D. Gilchrist, 10-15, 4-15; Miss M. Thomas and Miss M. Benson lost to Miss E. Etter and Miss E. Hanson, 12-15, 15-12, 6-15; Miss W. Palethrope and Miss H. Jeffs beat Miss G. Wilkinson and Miss C. Douglas, 15-4, 15-4.

MEN'S DOUBLES

Men's doubles—A. W. Idiens and Charles Hamilton beat H. MacKenzie and A. Eldridge, 15-12, 18-12; J. A. C. Laughton and C. Miller beat Ben Martin and L. Bealby, 15-11, 12-15, 15-7; D. O. Thomas and S. Hayden lost to J. Houston and Dr. Bourque, 12-15, 17-14, 12-15; S. Langell and S. Hayden lost to G. Lambert and J. Fraser, 15-6, 18-13.

HARRY DILLON IS WINNER OVER CUBAN

MINNEAPOLIS, Minn., Feb. 18.—Harry Dillon, Winnipeg, stopped Roleau Negru, heavyweight boxer in the fourth round of a scheduled 10-round bout here tonight. Groggy from punishment the Cuban was waved to his corner by the referee and a technical knock out verdict awarded to Dillon.

HOCKEY TEAM IS LUNCHEON GUEST OF NELSON GYROS

Myers Tells of Real Sportsmanship Shown by the Kokanees

Nelson Gyros showed the Nelson Hockey club that although it had not won the West Kootenay championship this year, it played the game and played it although losing. Members of the hockey team with their president, J. S. Carter, were the guests of the club at a dinner at the Canadian Legion building last night.

W. M. Myers told the boys that not even the great heroes of history won all the time. Their greatness consisted of being good losers. "You boys have gone through this season and have shown true sportsmanship in playing the game when bumps were none too few," he asserted.

That 95 per cent of the Nelson citizens were behind the boys and that they were proud of their fine display of sportsmanship, were assertions made by Mr. Myers.

Mr. Carter thanked the Gyros and said that the boys would win tonight at Trail after all the boosts the club had given them.

Financially the club was in "a bad way," President Carter said. This was owing to the lack of interest during part of the season. Expenses of the club were great. "We have been beaten but we put up a good fight and hope to do better next year," he said.

Jimmy (Scotty) Notman, manager-captain, and goal keeper, told of the fight the boys had put up, and cries of "Hear! Hear!" followed the statement that the game with Trail February 8 was one of the best games witnessed in the Kootenays in years.

DEAF AND DUMB BOXERS RETURN

"Dummy" and "Silent" Rowan Back in Nelson; Here Last Summer

"Dummy" and "Silent" Rowan, two veteran deaf and dumb boxers, once title holders in the United States, but of late years content with exhibition boxing, returned Sunday to Nelson from Edmonton, Calgary and points east, where they have been engaged in staging boxing exhibitions at smokers and other affairs under the auspices of Canadian Legion branches. They paid a visit yesterday to The Daily News editorial offices, where, with the aid of pencil and paper, they made it known they were anxious to give an exhibition bout before Nelson fans.

BOXED HERE IN 1903

"Dummy" Rowan boxed Jack Curley 20 rounds at the Nelson Opera house in 1903, and a year later battle Bob Fitzsimmons three rounds. "Silent" Rowan wrote yesterday that Fitzsimmons' manager, who refereed the bout, stopped it when "Dummy was going strong as Fitzsimmons, who was then champion, had offered to stop any man in four rounds or forfeit $1000.

"Dummy knocked out Jack Johnson at Waco, Texas, in 1899, according to "Silent." Johnson and "Dummy" were both middleweights then.

WON CHAMPIONSHIP

"Silent" Rowan won the 128-pound championship belt of America years ago when he knocked out Jack Haley, the holder. Today, according to Rowan, the belt is known as the 130-pound or junior lightweight championship belt.

The two veterans acted as seconds to Orville Darr of Spokane when the Spokane man lost on a foul to George Harlow of Nelson at the Opera house here last summer.

Rowan said that he had met plenty of fans in Nelson who were anxious to see the silent partners exhibit their wares, and that he was trying to make arrangements for an exhibition bout.

NELSON TO PLAY TRAIL TONIGHT SENIOR HOCKEY

Kokanees Will Make Trip by Auto; Final Game of the Schedule

Nelson Kokanees, victors over the Trail champions the last time they met on Nelson ice, will travel to Trail tonight to try to duplicate the trick on the Smokeaters on their own ice and before their own supporters. It will be the last game of the 1928-29 West Kootenay league schedule, and although Nelson is definitely out of the play-offs, it is expected a good crowd will be out to see the smelter city team attempt to avenge itself for the victory snatched from its hands in the last four minutes of overtime here February 8.

If Nelson can win tonight it will prove beyond all doubt that the local boys were not up to form when they lost the crucial game to Rossland Thursday by a 4-0 score and thereby dropped out of the running for the play-offs.

The team will leave by motor car this afternoon.

The probable line-up will be: Notman, goal; Leo Desireau and Richardson, defence; Penny, Heximer, Miller, Wenski, Annable, Massacar and Thompson, forwards.

PORT ARTHUR BEATS WINNIPEG VARSITY

WINNIPEG, Feb. 18.—Port Arthur hockeyists gained a double victory here tonight, defeating the Winnipeg Varsity 2 to 1, for the locals' initial loss of the season, and assumed the leadership of the inter-provincial league by a scant half point. It was Varsity's first defeat in nine starts.

ALBERTA GIRLS WIN

SASKATOON, SASK., Feb. 18.—The University of Alberta girls' hockey team defeated the University of Saskatchewan 2 to 1 here tonight.

CALIFORNIA HOCKEY LEAGUE RESULTS

At Los Angeles—Hollywood 2; Los Angeles 4.

NEW HAVEN, Conn., Feb. 18.—The lowly Newark Bulldogs of the Canadian American Hockey league tonight upset the new Haven Eagles, three to nil.

QUALITY in Letterheads

Quality in letterheads depends upon two factors.

Good printing and good paper.

Good printing is vital. If the printing is not first-class, it will spoil the best of papers.

At a little extra cost, a second color on a letterhead will work wonders. It will give recipients a favorable impression of your business.

The Daily News Job Dept.
PHONE 144 (Two Lines) NELSON, B.C.

Classified Advertising

Classified Advertising Rates

Local Reading Notices—Three cents per word each insertion. In blackface or machine capitals 5c a word. Twenty-five per cent discount if run daily without change of copy for one month or more. Where advertisement is set out in short lines the charge is 15c a line for Roman type, 20c for blackface and 25c for blackface capitals. Minimum 25c, if charged 50c.

Want and Classified advertising—One and a half cents a word per insertion. If paid in advance 6c per word per week, or 92½c per word per month. Transient ads accepted only on a cash-in-advance basis. Each initial figure, dollar sign, etc., counts as one word. Minimum 25c, if charged 50c.

Birth Notices—Free

Help Wanted

WANTED—Girl for general housework. Box 555 or phone 583R. (7337-266)

Men—Train for firemen, brakemen, beginners $150, later $250 monthly. Also clerks. Railway Association. Box 7314, Daily News. (7314)

WANTED—Boy to deliver parcels. Apply Mann, Rutherford Co. (7296)

WANTED—A nurse maid, apply room 4, Hume hotel. (7298-tf)

WANTED—Young man 19—21 for advertising; no selling. See Mr. Thompson between 5 and 7 Tuesday. (7343)

WANTED—Delivery boy for out of town. Used to horses. Apply Box 7339 Daily News. (7339)

WANTED—At once a man or woman to cook $75 per month. Also dining room girl $30; must be experienced. W. J. Pratt, Naksup. (7341)

WANTED— A working housekeeper for family of three. Apply in writing to Mrs. C. G. Bowker, Mirror Lake, B. C. (7246)

Situations Wanted

GIRL—Wishes position at housework. Apply Dorothy Cant, Appledale, B. C. (7327-265)

Live Stock for Sale

FINE YORKSHIRE pigs 7 weeks old $6. N. Dosenberger, Procter. (7320)

FOR SALE—Thoroughbred Irish spaniels. Three months old. First class stock. Apply Alex Mirabelli Creston, B. C. (7189-12-262)

FOR SALE—Yorkshire sow, 16 months old $30. J. Rodway, Mt. Station. (7299)

For Sale or Rent

FOR RENT—Or sale ranch at Boswell, Kootenay Lake. 28 acres: good buildings; furnished house; cottage; overhead irrigation, R. Higgins, Yahk. (7338)

For Rent

SUITES for rent. Ashman's Apartments. (7109)

SEVEN-ROOM house for rent. Apply D. Maglio. 614 Vernon St. (7148)

FOR RENT—Comfortable house well located. Hall Street, 2 bedhooms unfurnished. $25.00 per month. Apply R. W. Dawson, Hipperson Block. (7179)

FOR RENT—Four roomed house vacant March 1; close in. Rent reasonable Box 7302. Daily News. (7302)

HOUSEKEEPING Rooms for rent. Apply J. P. Morgan, 301 Baker st. (7347)

FURNISHED SUITE. 705 Silica. (7346)

Attractive Suite IN TERRACE APARTMENTS FOR RENT

Beautiful new apartments; Frigidaire; Electric Ranges, Hardwood Floors.

P. E. POULIN
ABERDEEN BLOCK
(7290)

Automobiles

FOR SALE—1928 Chevrolet coach. In excellent condition. Snap for quick sale. C. R. Berry, Rosson. (7334)

Houses Wanted

WANTED—Small furnished or unfurnished house. Phone 731.L. (7345)

LEGAL NOTICES

IN THE COUNTY COURT OF WEST KOOTENAY
HOLDEN AT NELSON
IN PROBATE
IN THE MATTER OF THE ESTATE OF EMIL STRAUB, DECEASED

NOTICE is hereby given that Ronald Hewat, of Kaslo, in the Province of British Columbia, Official Administrator for the Kaslo-Slocan Electoral District was, by an order made the 29th day of January by his Honour Judge W. A. Nisbet, appointed administrator of the estate of Emil Straub, Deceased late of Needles, in the Province of British Columbia, who died on the 21st day of September, A. D. 1928.

DATED this 18th day of February, 1929. (7344)

"POUND DISTRICT ACT"

Pursuant to the provisions of Section 11 of this Act, notice is hereby given of the appointment of JOHN GRAHAM of Perry Siding, B. C. as poundkeeper of the pound established at Perry Siding and Appledale in the Kaslo-Slocan Electoral District.

The location of the pound premises is on lot 8338, Kootenay District.

Wm. ATKINSON
Minister of Agriculture.
Department of Agriculture,
Victoria, B. C.
January 21st, 1929.
(7162)

Miscellaneous for Sale

FOR SALE—De Laval No. 12 cream seperator, almost new. Cost $100 cash. Bargain at $45. P. O. Box 222 Rossland. (7353-261)

GLADIOLA—Finest varieties, moderate prices. Apricot Glow, Golden Dream, Pfitzer's Triumph, Veilchenblau, Saraband, and over one hundred others. Send for price list. R. M. Palmer, Cobble Hill, B.C. (7317)

FOR SALE—1 600 Watt Delco Lighting Plant. Complete with Batteries in Good Condition. S. A. Spearo, Creston, B. C. (7340-264)

BARRELS, KEGS AND EMPTY SACKS—McDonald Jam Company, Nelson (7106)

SALMON ARM Hay Growers' Association. Box 715, Salmon Arm, B.C. (7197)

FOR SALE—Two yellow canary hens, 1 green, 2 yellow singers, 1 variegated with crest. Will trade some for plants or bulbs, Mrs. M. Rusch, Rock Creek. (7293)

Poultry and Eggs

BARRED ROCK baby chicks and hatching eggs from high producing R. O. P. stock. My birds are now leading the Grand Forks egg-laying Contest. Rhode Island Red cockerels for sale, $5 up. Wm. S. Meadows, Creston, B. C. (7352-24-285)

DISTANT PASTURES look green. Why not buy your Leghorn baby chix here at home Appleton Bros. Procter. (6944-50-260)

BABY CHICKS, hatching eggs, pullets, Pedigreed cockerels, breeding pens. Satisfaction guaranteed. Write for Catalogue. Deverson, Port Crawford. (7099)

THE BOLIVAR LEGHORN FARM CLOVERDALE, B.C. VIM & VIGOR

We cannot hatch all the chicks, so we hatch the best. Why send away and pay more when you can buy from rugged Alberta bred birds? Rocks, Reds, Wyandottes and Leghorns. We have day-old and "brooder-tested" one, two and three weeks old chicks for sale from March 1st to June 30th. Write for illustrated catalogue and price list and full particulars concerning our $500.00 chick raising contest.

BOLIVAR HATCHERY
Cloverdale, B.C., Calgary and Edmonton, Alta.

Bolivar Hatchery,
715 Lancaster Bldg.,
Calgary, Alta.

Please send me your catalogue and full particulars concerning your offer of $500.00 in gold for chick raising contest.

Name .....
Address .....
City .....
(7135)

Miscellaneous for Sale

READ MARGARET SANGER'S BOOK—"Family Limitations," Sex Hygiene, $1. N Winston, 2871 Euclid Ave., Vancouver (7105)

MASON and Risch piano in first class condition $275. Apply Mrs. E. G. Smythe, Terrace apartments. (7333)

OTTAWA combination drag and buzz saw, for sale or rent, or will take cutting contract. H. S. Taylor, Rossland. (7332-259-265)

For Immediate Sale West Arm Lake Frontage

One acre, ideal location, nice beach, short distance from Nelson, five-room bungalow, bath, spring water piped, electric light, telephone, bearing fruit trees, small fruits, kitchen garden.

Reduced price for immediate sale, $2000.00. Terms can be arranged.

H. E. DILL
508 WARD ST. TELEPHONE 180
(7335-260)

PIANO FOR SALE. Mendlesohn, in good condition. Two hundred dollars. Mrs. Ed. Ferguson, Silica St. (7348)

Miscellaneous

Nelson Dairy
J. BALDING PHONE 399x2
(7287)

Property For Sale

FOR SALE—Small ranch, house and barn, orchard, chicken house, 5 acres: cheap. Write Mrs. May, Tadham, B. C. (7300)

One of Nelson's Coziest Homes

Five rooms completely furnished with high grade, artistic furniture, including piano, rugs, pictures, statuary, cut glass, Crown Derby china. A real snap. Inquire as to price.

Chas. F. McHardy
Real Estate - - - Insurance
Phone 136 Nelson, B.C.
(7291)

Agents Wanted

WANTED—House to house canvasser. Good proposition. Write S. L. Singer, Trail, B. C. (7326-tf)

TEN DOLLARS a Day Selling Exclusive Men's Neckties Direct to Wearer. Fast Sellers. Free Selling Outfit. Dept 276, Public Service Mills of Canada, London, Ontario (7340)

Property Wanted

"WILL BUY—Small property for cash. Reply Box 7169 Daily News." (7169-1244)

BUSINESS, PROFESSIONAL DIRECTORY

Auctioneer and Bailiff

JAMES H. DOYLE.—Box 682, phone 650L, Nelson, B. C., is open for any desirable engagements. Eleven years sheriff and official administrator with satisfactory results to all concerned. References principal law firms. Get in touch. (7201)

Photographers

GEORGE A. MEERES—Artist and Photographer. 715 Baker St. (7110)

Cabinetmaker

J. H. CHAPMAN—Baker St. Cabinetmaker and Upholsterer. Phone 320. (7111)

Dentists

DR. G. A. C. WALLEY—Griffin Block, Nelson, B.C. (7112)

Accounting

CHARLES F. HUNTER—AUDITOR, McDonald Jam Building. Box 1911, Nelson, B.C. (7113)

Assayers

E. W. WIDDOWSON, Box A1108 Nelson, B.C. Standard western charges. (7114)

Monuments

KOOTENAY MARBLE & GRANITE WORKS—Nelson, B.C. Write for prices. (7115)

Transfer

WILLIAMS' TRANSFER—Baggage, Coal and Wood. Phone 106. (7116)

Wood Working Factory

LAWSON — Baker St. Carpenter and Joiner. Sash and Hardwood. (7117)

Insurance and Real Estate

R. W. DAWSON—Real Estate, Insurance, Rentals. Next Hipperson Hardware, Baker street. (7118)

H. E. DILL—INSURANCE FARM AND CITY PROPERTY 508 Ward St. (7119)

D. A. McFarland, Real Estate Insurance, Coal Board of Trade Rooms Telephone 40 P. O. Box 24 (7120)

Chiropractors

DR GRAY, GILKER BLK., NELSON. (7121)

Florists

GRIZELLE'S GREENHOUSES, Nelson Cut flowers and floral designs. (7122)

WM. S. JOHNSON—Phone 342 Cut Flowers Potted Plants and Floral Emblems. (7123)

Engineers

A. H. GREEN CO.—CONTRACTORS Formerly Green Bros., Burden Nelson Civil and Mining Engineers B. C., Alberta and Dominion Land Surveyors (7124)

H. D. DAWSON—Land Surveyors Mining and Civil Engineer Kaslo B. C. (7125)

Funeral Directors

Standard Furniture Co. — Undertakers Auto Hearse up-to-date Chapel Best services Prices reasonable (7126)

Bringing Up Father By George McManus

© 1929, Int'l Feature Service, Inc., Great Britain rights reserved.

Markets and Mining

IMPROVEMENT ON TORONTO LIST

Massey Harris Conspicuous; Nickel Makes Slight Gain

TORONTO, Feb. 18.—The situation on the Toronto stock exchange today underwent a considerable improvement. A great many more buying orders were in evidence than for many days.

Massey Harris was a conspicious feature, dropping to a new low level at $82. There was a late recovery to $86, a net loss for the day of 2½ points.

International Nickel changed hands to the extent of over 27,000 shares and closed with a net gain of ⅞ at $60⅝. Some few of the industrial issues sold lower. Canadian Car declined six points to $189½ and Canada Bread common five points to $155. Shredded Wheat sold off 4 points to $95.

Royal Bank sold off seven points to $363, Commerce four points to $355 and Nova Scotia two points to $398. Toronto advanced ½ to $272½.

Canada Bonds

WINNIPEG, Feb. 18.—Dominion war issue prices:

War loans—1931, 100.00b, 100.15a; 1937, 101.50.

Victory loans—1933, 101.85; 1934, 101.90b, 102.10a; 1937, 104.75b, 105.00a.

Renewals—1932, 101.00.

Renewals shrdlu shrdlu shrdlunish

Refunding loans — 1943, 102.00b, 102.25a; 1944, 97.25; 1940, 97.00; 1946, 98.00b, 98.15a.

Egg Markets

OTTAWA, Feb. 18.—Eggs—Toronto—Dealers quoting country shippers, extras, 43 to 44; firsts, 40 to 41; pullet extras, 34 to 35; seconds, 32.

Montreal—Unchanged.

Winnipeg—Extras, 40 to 41; firsts, 37 to 38; seconds, 27 to 30.

Vancouver—Dealers are quoting producers, extras, 33 to 35; firsts, 29 to 31; pullet extras, 27 to 29.

Chicago—Spot, 38½; February 31⅛.

NOBLE FIVE IS COAST FEATURE

Moves Up Five Cents; Prices Tend Lower During Day's Business

VANCOUVER, Feb. 18.—Noble Five provided the only feature in a rather dull and listless stock market today, scoring a net gain of 5c to 72c on sales of 93,500 shares. Prices as a general rule tended lower.

Pend Oreille, opened 25c lower at $14.25, sold down to $14 and closed 40c lower at $14.10. Premier, on heavy sales lost 9c to close at $1.99. Reeves McDonald gained 5c to $4.20 on a trade of 18,200 shares and Rufus Argenta on sales of 20,000 shares moved up two cents to 37c.

Grandview on a turnover of 53,500 shares lost 3c to 68¼c; and Golconda dropped back 7c to $1.38. Big Missouri on a light trade eased off 5c to $1.90. The oil issues were in fair demand, Home ranging between $7.10 and $7.30 and closing 1c higher at $7.20. Mayland gained 10c to $3.50 and McLeod 15c to $3.40. A. P. Consolidated lost 2c to 95c.

FLUCTUATIONS ON NEW YORK LIST MOST ERRATIC

Utilities and Coppers Lead in Day's Trade; Rails Are Generally Firm

NEW YORK, Feb. 18.—The stock market resumed its advance, although timidly, today and the attitude of the federal reserve board towards excessive absorption of credit in speculation remained in the background.

Call money renewed at 8 per cent, but went down to 7 per cent later. As an example of the erratic fluctuations of the day, Radio ranged from 333 to 347 and closed at 343, up 8 points.

Utilities and copper led the day's advance. American & Foreign Power jumped more than 14 points to a new high and American Power & Light and American Waterworks moved up six and four points respectively. Greene Cananea sold five points higher.

Rails were generally firm. Atchison, Delaware & Hudson, Packard made extreme gains of about three and four points. U. S. Steel and Bethlehem Steel sold up about three points each. General Electric, General Cable "A" Johns Manville, Goodyear, International Harvester, International Telephone and Commercial Solvents made extreme gains of 4 to 8 points.

Among the few soft spots were Case Threshing and National Tea, dropping 15 to 9 points, respectively, in small turnovers. People's Gas, National Surety, Rossia Insurance and Mathieson Alkali lost 3 to 5 points.

NEW YORK STOCK QUOTATIONS

	High.	Low.	Close.
Allied Chemical	280	275	280
Amer. Can.	111⅝	107¾	111⅛
Amer. Pwr. Pow.	129¼	117	128¼
Amer. Loco.	103½	103	103¼
Amer. Smelt., Ref.	113	110½	113
Amer. Stl. Fdy.	68	65¼	67¾
Amer. Tele.	207½	205⅜	207½
Amer. Tobacco	173⅝	173	173
Anaconda	133¾	128	133¾
Atchison	200	197	200
Balt. & Ohio	122	120½	122
Beth. Steel	91⅞	87⅞	91⅞
Cana. Pacific	244½	240¼	244½
Cerro de Pasco	106¼	105	106¼
Chile Copper	97¼	93⅛	97¼
Chrysler	102	98½	101½
Corn Products	84⅝	83⅛	83¼
Dupont	178	173	177
Ford English	.....	.....	16¾
Fleischman Co.	73⅝	72	73
Freeport-Texas	46¼	45⅛	46
General Motors	79⅞	78	79¾
General Electric	231¾	225	230
Granby	89½	87¼	89½
Great West	.....	.....	52⅝
Howe Sound	72	70⅛	72
Interboro Rapid T.	.....	.....	52⅝
Inspiration Copper	55⅝	51½	55⅜
Inter. Nickel	61½	58½	60½
Kelly Springfield	18½	18	18½
Mack Truck	106⅜	104½	106⅜
Marland Oil	37⅝	36⅛	36¼
Miami Copper	40¾	39½	40¾
Kennecott Copper	158	154	158
National P. & L.	54	52	54
Nash Motors	105¾	103¼	105
North. Pacific	106⅝	105⅛	106⅛
Pacific Oil	38⅛	37¼	37¼
Radio Corporation	347	333½	343
Rock Island	131	130	130
Shell Union Oil	26¼	25¾	26
South. Pacific	130¼	129½	130
Stand. Oil of N.J.	48½	47¾	48½
Studebaker	85⅞	84⅛	85⅞
Texas Corp.	58	57½	58
Texas Gulf Sul.	73¾	72⅛	73¾
Union Pacific	221¾	218	221¾
U. S. Steel	173¼	169⅛	172
Willys Overland	30⅛	29⅝	30⅛
Yellow Truck	37¼	36	37¼

Toronto Mines

	Bid.	Asked.
Aconda	$ .18½	$ .19
Amulet	2.50	2.51
Area	.14½	.15
Bidgood	.41½	.42
Castle	.36	.38
Can. Lorraine	.02	.04
Cent. Man. Mines	.62	.63
Coniagas	2.00	2.10
Crown Reserve	.08½	.09
Duprat	.09	.....
Dome	9.50	9.80
Gold Dale	.14	.15
Gold Hill	.07	.08
Granada	.27	.28
Grover Daly	.03½	.04
Holly	8.50	8.60
Hudson Bay	21.00	.....
Indian	.04½	.05
Jackson Manion	.12	.12½
Kirklake	1.35	1.40
Kirk Hunton	.04½	.05
Keely	.50	.55
Keora	.01	.02
Kootenay Florence	.21	.22
Lake Shore	20.50	20.70
Laval	.09	.10
Macassa	.19	.23
McDougall	.54	.....
McIntyre	20.60	21.00
McKinley	.22	.....
Mining Corp.	4.90	4.95
Newbec	.38	.40
Nipissing	3.00	.....
Noranda	60.00	60.50
Pend Oreille	13.75	13.80
Porcupine Crown	.02½	.03
Premier	1.99	2.05
Potter Doal	.03¾	.04
Ribago	.03½	.03¾
San Antonio	.16	.17
Sherritt-Gordon	8.55	8.60
Stadacona	.13	.13½
Sudbury Basin	12.20	12.25
Sylvanite	2.06	2.10
Teck Hughes	8.90	8.95
Tough Oakes	.05½	.....
Towagamac	2.60	2.65
Vipond	1.15	1.16
Wright Hargreaves	2.02	2.05
West Dome Lake	.07¼	.07½

Metal Markets

NEW YORK, Feb. 18.—Copper firm; lectrolytic, spot and futures, 18.

Iron—Steady; unchanged.

Tin—Easy; spot and futures, 49.12 to 49.25.

Lead—Firm; spot, New York, 6.85; East St. Louis, 6.75.

Zinc—Firm; East St. Louis, spot and futures, 6.35.

Antimony—9.62 to 9.75.

AT LONDON

Standard copper—Spot, £75 17s 6d; futures, £76 12s 6d.

Electrolytic—Spot, £83 10s; futures, £84 10s.

Tin—Spot, £221 5s; futures, £222 5s.

Lead—Spot, £21 5s; f

Lead—Spot, £23; futures, £26 5s.

Zinc—Spot, £26 2s 6d; futures, £26 5s.

IRREGULARITY ON MONTREAL LIST

Nickel Up a Point; Harris off Four; Brazilian Active and Up Fraction

MONTREAL, Feb. 18.—Prices again moved in an irregular fashion on the Montreal stock exchange today. International Nickel furnished a turnover of 33,538 shares and revealed a strong resistance to pressure. The stock closed at 69½, up one point.

Massey Harris, second in activity with a turnover of 7650 shares, declined to 82½ and closed at 85, a net loss of four.

Of the balance of the market, Brazilian was the most active with totalling 7316 shares. It finished with a gain of ½ at 69.

Improvement developed in the tone of the paper stocks which suggests that the official announcement of an agreement among the newsprint producers will not be long delayed.

Abitibi sold up two points at 47½. Brompton firmed ¼ at 38¼. Fraser was up one point at 75½ and Wayagamack was up a like figure at 75.

CLOSING QUOTATIONS AT MONTREAL

Bank of Commerce	355
Dominion Bank	270
Imperial Bank	278
Bank of Montreal	364
Bank of Nova Scotia	400
Royal Bank	368
Bank of Toronto	272
Abitibi Power & Paper	46¾
Asbestos Corporation	16½
Atlantic Sugar	14
Bell Telephone	170
Brazilian T. L. & Power	67½
Brit. American Oil	52
Brompton Paper	38
Canada Bronze	80½
Can. Car & Foundry	146
Can. Converters	104
Cana. Industrial Alcohol	40⅛
Can. Steamship Lines	43½
Dominion Bridge	100¼
Dominion Glass	180
Dom. Textile	105
A. P. Grain	58
Lake of the Woods	58
Massey Harris	83½
Montreal Power	110¼
Montreal Tramways	189
National Breweries	130½
Ogilvie Milling	570
Ontario Steel Products	30
Ottawa L. H. & Power	119
Penmans, Ltd.	99
Power Corp.	112¼
Price Bros.	74
Quebec Power	88¼
Shawinigan	88
So. Canada Power	57
Steel of Canada	59
St. Lawrence Flour Mills	35
Tuckett Tobacco	120
Wayagamack	74¾
Western Grocers	37
Winnipeg Railway	78

MANY DECLINES TORONTO LIST

Nickel and Noranda Drop and Then Make Comeback; Arno Erratic

TORONTO, Feb. 18.—Many declines took place in stocks on the Standard Mining exchange today.

International Nickel and Noranda followed the same course throughout the session, both dropping to an extreme low of $59, then rallying to a peak of $61, and closing at $60.50, the former at a net gain of 75c and the latter 50c higher.

Arno pursued an arratic course, opening at $1.03, jumping to $1.18 and ending at $1.10, a net gain of 3 cents.

Most of the Kirkland Lake stocks lost ground, Lake Shore declining 35c to $20.65, while Teck Hughes was down 20c to $8.95. Hollinger recovered its loss of Saturday by moving up to $8.50, McIntyre advanced 75c to $21.

The weaker tone in Sherritt-Gordon was checked and the stock closed unchanged at $8.60. San Antonio also maintained its position at 16½c, but other issues in the group lost ground. Hurson Bay was off 25c to $21.25, Mandy off 4 cents to $1.45, Manitoba Basin off 4c to 56c and Central Manitoba off a cent to 62c.

Pend Oreille gained 30c to $13.80. Rumors were revived of an impending announcement in regard to control of the company's operations. Big Missouri was 7c lower at $1.90 and Oregon Copper 2c lower at 80c. Premier Gold sagged to $1.99, a new low since 1927. Coast Copper and Kootenay Florence were unchanged.

Montreal Produce

MONTREAL, Feb. 18.—Eggs, butter, quiet, and cheese, dull.

Butter—No 1 pasteurized, 43½c.

Eggs—Storage extras, 39c; firsts, 35c; seconds, 32c; fresh extras, 50c; firsts, 46 to 47c.

Vancouver Stocks

	Bid.	Asked
Bayview	$ .04	$ .04¾
Big Missouri	1.90	1.92
Cork Province	.19	.....
Cotton Belt	.50	.58
George Copper	9.50	9.60
Georgie River	.56	.57
Gladstone	.13½	.14⅞
Golconda	1.38	1.40
Grandview	.68¼	.69
Independence	.10½	.11
Indian Mines	.07	.....
Inter. Coal	.38½	.....
Kootenay Florence	.20½	.21
Kootenay King	.39	.39½
L. & L.	.04	.05
Lakeview	.01½	.01¾
Lucky Jim	.18	.....
Mohawk	.06¾	.07
Morton Woolsley	.04	.04½
Marmot Gold	.06½	.07
Marmot Metals	.06	.06½
Natl. Silver	.19	.20½
Noble Five	.72	.75
Oregon Copper	.79	.80
Pend Oreille	14.10	14.25
Premier	2.00	.....
Porter Idaho	.58	.63
Reeves McDonald	4.20	4.25
Rufus Argenta	.39	.40
Ruth Hope	.48	.48½
Silver Crest	.10½	.10¾
Silver Cup	.40	.44
Silverado	1.10	1.25
Slocan King	.09	.09½
Slocan Rambler	.21	.23
Snowflake	.36	.38
Terminus	.10	.....
Topley Richfield	.47	.48
Toric Mines	2.00	2.20
Wellington	.16	.16½
Whitewater	1.10	1.15
Woodbine	.08	.03½
A. P. Consol	.95	.96
Dalhousie	1.85	1.90
Devenish	.46	.47
Home Oil	7.20	7.25
Ills. Alta.	.95	1.05
McLeod	3.40	3.60

WHEAT VALUES ARE HOISTED IN CHICAGO

CHICAGO, Feb. 18.—Right about face quick changes in weather, freezes alternating with thaws made crop conditions more ominous for domestic winter wheat today and promptly hoisted values.

Closing quotations on wheat were unsettled, 1½ to 1⅝c net higher; corn finished the same as Saturday to ¼c off, oats at ⅝ to ¾c decline to ¼c advance, and provisions varying from 7c setback to a rise of 5c.

Exchange Rates

NEW YORK, Feb. 18.—Sterling exchange steady at $4.80 3-16 for 60-day bills and $4.84⅞ for demand.

Foreign bar silver—55¾.

Canadian dollar—7-16 discount.

Francs—3.90¼.

Lire—5.23¾.

Nelson approximate rate Sterling exchange—$4.86⅞.

Marks—23.70½.

Kronen—26.71½.

CALGARY OIL

	Close.
Advance	$ 1.00
A. P. Consol.	.94
Acme	.35
Br. Dom.	.64
Black Diamond	.25
Devenish	.49
Dalhousie	1.85
Ills.-Alta.	.93
Calmont	.90
McLeod	3.15
McD. S. (ex)	2.30a
McD. S. (new)	1.30
Mill City	.55
Midwest	.25
Madison	.08
Mayland	3.40
Okalta, pfd.	300.00a
Okalta, common	250.00a
Royalite	70.00
Regent	.55
Signal Hill	.16½
Spooner	1.32½
Turner Valley	.38
United Oil	1.80
Vulcan	.95

NOBLE FIVE OPENS NEW BODY OF ORE IN VIRGIN GROUND

Eastern Extension of Noble Five Vein Headed for Surprise Strikes Pay Stuff

STRIKE IS 1200 FEET BELOW THE SURFACE

Mill Still Running on Development Ore From the Huge Deadman Shoot

New deep-seated ore, in entirely virgin ground, was opened over the weekend by the Noble Five property above Sandon. This latest new ore body was encountered in eastward development of the Noble Five vein on the 800 level, this being the route intended to lead ultimately to the Surprise vein at new depth.

This eastward development, begun around the end of the year, started from the fault, and after circling through a crushed zone and using a long-hole drill, picked up the vein. For 80 feet there has been strong mineralization, indicating likelihood of ore. It was the last shot Saturday night, its results first inspected by the crew Sunday, that brought in the ore, of about tunnel width, which so far has been the general width also of the vein. Superintendent J. G. Shepard had his first view of the ore yesterday morning, and gave the facts over the long distance telephone to General Manager Paul Lincoln, in Nelson. There is about six feet of mixed lead and zinc sulphides, with a total content of probably 25 to 30 per cent all will mill.

GREAT POSSIBILITIES

The ore body has been reached at about 200 feet past the fault. As the vein goes into the mountain on an angle, depth is gained with distance, and thus this new ore body, though opened by a continuation of the 800 level, is encountered at a depth of 1200 feet from the surface. All this eastern territory of the Noble Five vein is entirely virgin, having never been prospected by any method, its outcrop, if any, being under a heavy wash.

Significance of the strike at this initial stage is its occurrence in this virgin territory, with 1200 feet of backs, or better as it goes in. The main Noble Five ore area, to the west of it, has been developed upward from this level for 800 feet, and downward for 1000 feet.

After another 600 to 700 feet of drifting, a crosscut will be made to cut the Surprise at 750 feet under the last workings.

DEADMAN PAYS OPERATION

Development ore from the new ore body will go direct to the mill, along with the development ore from the great Deadman shoot on the 1800 level, which at present is more than paying all operating costs of the Noble Five.

The Deadman shoot, with ore still in the face after 275 feet of drifting, at which point lengthwise development has rested for some time, has now been crosscut at five points, with an average of 30 feet between the walls and of 25 feet or better of ore.

Mill operation is on a two-shift basis, handling about 40 to 45 tons of ore a day, with crusher and [illegible] making use of the power during off shift. Ore handled can be [illegible] 65 tons in two shifts when [illegible] water flow permits.

UNDERGROUND WORK

The compressor has power for three machine drills on development, respectively in the Deadman shoot, the Noble Five 800 extension where the new strike has occurred, and a crosscut being driven from the main raise on the Deadman on the 1600 level. Stoppers are also being used, one breasting down milling ore blocked out in the older portion of the Noble Five on the 800 level, and the other breasting down higher grade ore on the Noble Five 1800 level, above a stope that was sunk last year in ore. The ore broken down will remain in the respective tunnels in storage as reserve mill supply.

Winnipeg Grain

	Open	High	Low	Close
Wheat				
May	132⅝	134½	132⅝	133⅞
July	134⅝	135¾	134½	135⅛
Oct.	132⅝	134⅛	132⅝	133⅛
Oats				
May	61¼	61⅞	61¼	61⅛
July	60¼	60⅞	60¼	60⅝
Oct	.....	.....	.....	55⅝
Barley				
May	80½	80¾	80⅝	80⅝
July	79¾	80¼	79¾	80⅛
Oct.	73⅞	.....	.....	73⅞
Flax				
May	208¾	212⅝	208¾	211
July	209	209½	208½	208⅝
Rye				
May	116⅞	119⅛	116⅞	118⅝
July	115	115⅝	115	116
Oct.	110	110¾	109⅞	110⅛

Cash Wheat—No. 1 northern, 130¾; No. 2 northern, 127; No. 3 northern, 122¼; No. 4, 117⅝; No. 5, 105⅛; No. 6, 90⅝; feed 80⅝; track, 129⅞; screenings, $4.

ALL STOCKS

bought and sold and carried on margin through members of the Montreal, Toronto and New York stock exchanges. Telegraphic quotations.

C. W. Appleyard

INSURANCE STOCKS BONDS CITY PROPERTY

C. W. Appleyard H E Appleyard F. A. Whitfield

Box 626 Phone 269

16 YEARS IN BUSINESS

Logan & Bryan

Private Wire

STOCKS BONDS COTTON GRAIN

MEMBERS

New York, Montreal and Vancouver Stock Exchanges. Chicago Board of Trade, Winnipeg Grain Exchange and other leading exchanges.

OFFICES:

Vancouver, Spokane and Seattle

STOBIE-FORLONG & Co

STOCK BROKERS

35 COMMERCE BLDG., VANCOUVER, B. C. Phones: Sey. 9114-5-6

Head Office: TORONTO

Members: Standard Stock & Mining Exchange, Toronto, Vancouver Stock Exchange and other Exchanges

Complete Advisory and Statistical Service On Mining Stocks

OUR OWN PRIVATE WIRE SYSTEM FROM COAST TO COAST

The Latest News

Of the bond and stock markets of two continents is contained in our

WEEKLY MARKET REVIEW

And is a guide to successful investment.

Copy mailed free upon request.

R.P. Clark & Co., (Vanc.) Ltd.

INVESTMENT BANKERS

NELSON, B.C. PHONE 100

BUY BONDS

REPUBLIC OF PANAMA

6½% 20-year Bonds, Due February 1, 1949. Price $99.50 and interest.

Medical and Dental Building

(Vancouver Properties Limited)

1st. Mortgage, Sinking Fund, Gold Bonds. Due February 15, 1944. Price $99. Yield $6.10

This new building is situated on the N.W. corner of Georgia and Hornsby Streets, Vancouver City, and is a fifteen floor building in the latest style of construction, fully equipped for the medical and dental professions. Valuation $1,702,000. Bond issue is only 58 per cent of valuation.

Royal Financial Corporation, Ltd.

VANCOUVER

R. J. HEWITT, District Representative,

Hipperson Block Nelson P. O. Box 651

Sound Mining Stocks

ENSURE BIG RETURNS

ISSUES WE HAV SPONSORED:

Noble Five
Ruth-Hope
Whitewater
Lucky Jim
Pend Oreille
Topley-Richfield
Reeves-McDonald
Cork-Province
Bluebird
Freehold

Commencing with the spectacular activity of a year ago and followed with a far greater market this winter, interest in Western mining stocks is growing more widespread and vast sums of money are pouring into the development of new properties in British Columbia.

The volume of trading on the Vancouver Stock Exchange during the month of January this year was twice that of the corresponding month of last year and one-third of that of all of 1928. Sound mining issues may be purchased today at prices that will appear low within the next few months. Our semi-monthly Stock and Bond Report contains the latest information on all mining enterprises and will prove an invaluable aid to the prospective investor.

MILLER, COURT & CO., LTD.,
Vancouver Block, Vancouver, B.C.
Dear Sirs:
Please send me, without cost or obligation to myself, your Stock and Bond Report.
Name .....
Address .....

Miller, Court & Co., Ltd.

INVESTMENTS

Branches: London, Eng.; Toronto, Winnipeg, Calgary Nelson and Victoria

Members Vancouver, Victoria, Calgary, Winnipeg, Seattle and Standard (Spokane) Stock Exchanges

BRANCH OFFICE: NELSON, B. C. PHONE 66

HEAD OFFICE: VANCOUVER BLOCK, VANCOUVER, B.C., CANADA.

The Consolidated Mining and Smelting Company of Canada, Ltd.

Office, Smelting and Refining Department

TRAIL, BRITISH COLUMBIA

SMELTERS AND REFINERS

Purchasers of Gold, Silver, Copper, Lead and Zinc Ores. Producers of Gold, Silver, Copper, Pig Lead and Zinc.

TADANAC, TRAIL

NORTHWEST MINES INVESTMENT COMPANY — TREAT MINING AS A BUSINESS AND YOU WILL FIND IT IS NOT A GAMBLE — SPOKANE, WASHINGTON

Northwest Mines Investment Co.

Member Standard Stock Exchange of Spokane

Specialists in the underwriting of high grade mining securties affording opportunity for ground-floor participation in successful mining enterprises.

Spokane - - Washington

Hudson's Bay Company.

INCORPORATED 2ND MAY 1670

Other Branches at Winnipeg, Yorkton, Saskatoon, Edmonton, Calgary, Lethbridge, Vancouver, Kamloops, Vernon and Victoria.

NEW CAPS

Early showing of Men's and Boys' New Caps for Spring in the smartest and most exclusive patterns and cloths. Fitted with "Non-Soil" genuine leather sweat pads and unbreakable peaks.

Boys' Caps ..... $1.00 AND $1.25

Men's Caps ..... $1.75, $2.00 AND $2.50

—Main Floor—H B C—

LADIES' WEAR

WOODS' LAVENDER LINE—A good selection of this famous silk underwear at Special prices. Odd sizes and assorted colors.

BLOOMERS—Regular $2.95 for $2.50

VESTS—Regular $1.95 for $1.50

A WIDE SELECTION OF THE POPULAR RAMONA AND FAN SKIRT—In plain colors, plaids or checks. All the wanted colors. Sizes to fit from 5 to 20 years. At ..... $2.95, $3.95 AND $4.95

WOMEN'S OR GIRLS' SILK AND COTTON STRIPE VESTS—With the opera top. Colors: Peach or mauve at ..... 29¢

FELT BERETS FROM FRANCE—In Scarlet, Blue, Green and White at $1.25

SNAPPY LITTLE FELT HATS—For present wear or early spring at $3.95

—Second Floor—H B C—

DRY GOODS

NEW SPRING FABRICS

Our display of Peter Pan Dress Fabrics, we consider the finest assortment we have ever shown. In introducing to you our wonderful range in light and dark grounds, with dainty designs, which will appeal to the lady of taste and to convince you of the quality of the Peter Pan Fabrics, we will replace any that fade. Stocked in a complete range at each price. Per yard 69¢, 79¢, 85¢, 89¢, 98¢

—Main Floor—H B C—

OOLS TO COST 14,000 IN YEAR OARD ESTIMATES

Furnace for High Will st $15,000; Figures Under Consideration

ditures for City of Nelson during 1929 would approximate according to estimates sub- to the city council last night school board. Receipts, it was would total $23,024, including ent grants, tuition fees and ass receipts.

estimates were tabled for con- on.

ordinary estimate for $15,- install an adequate heating at the high school, was in to $99,780 required for school nance and equipment.

er from F. L. Irwin, secretary school board, indicated that marshal might order the school closed should no steps be taken move the present fire risk. tion of a new furnace and equipment was the only possible relief measure.

Alderman W. M. Walker, who served on the school board for the past two years, pointed out that Nelson was now a first class city, and government grants were less than hitherto. A new grant would be received for Trafalgar junior high school however, and this would offset, in part, the decrease.

The estimates for maintenance and the years equipment of the various schools were: High school, $24,951.55; Trafagar junior high, $30,911.93; Central school, $29,681.27; Hume school, $10,344.50.

Other estimated expenditures were: Supplies $295, Night classes $300, Medical health officer and supplies $1000, Miscellaneous $2295.

Ionian Objects Another Scattering Ashes Where He Is Forbidden Do So

Objecting to an order preventing him filling with ashes a hole in the road near his home, Alex Ionian, Fairview, addressed the city council last night.

Mr. Ionian asserted he had conformed with the order, but that some other person was now scattering ashes in the road.

Aldermen expressed the opinion that Mr. Ionian was doing a good work in filling the hole, provided he was using clean ashes.

BLUE SERGE SUITS

Tailored in approved styles for Spring—Single and double breasted. Good cloth, guaranteed for color. New arrivals. All sizes.

$27.50

GILKER'S

NELSON, B.C.

New Spring COATS

WE HAVE just put in stock our first generous shipment. Quite a number of these have already been sold. They come in Plain Tailored, Prince of Wales style, also in Novelties. Priced from $25 TO $65.

James Weir & Son

THE EXCLUSIVE STORE

WARD ST. Opp. CAPITOL THEATER

COLLEEN MOORE IN

LILAC TIME

Capitol Entertainment

FRIDAY AND SATURDAY

'LILAC TIME'

POWERFUL, GRIPPING, ALL INSPIRING! ONE OF THE MOST SENSATIONAL AND DARING THINGS OF ITS KIND. A YEAR IN THE MAKING—EVERY KIND OF AERIAL THRILL INCLUDED IN ITS CIRCUS IN THE CLOUDS.

Stirring Romance in the glorious love of a maid of Normandy for a daredevil flier.

Special sound effects and enlarged orchestra. Songs by Miss Moore and Miss Johnson.

One show only each night at 8:30, and Saturday Matinee at 3 p.m.

Prices: Evenings, all seats reserved. Loges, $1.25; seats, $1.00 and 58c. Saturday matinee, Adults 50c; Children 25c.

Seat Sale Opens Wednesday.

Pruning Time Is Here

We Have in Stock

Wiss and California Pruning Shears, Bishop Pruning Saws

Tree Pruners, 6 ft., 8 ft. and 10 ft.

Grafting Wax, Etc.

Let Us Supply Your Wants

Wood, Vallance Hardware Company, Limited

Nelson, B.C.

Wholesale Retail

BRACKEN LOSES TWO MINISTERS IN POWER ISSUE

Clubb, Minister of Public Works, and Major, Attorney-General Quit

GOVERNMENT HAS NOT TAKEN RESIGNATIONS

Conservative Leader Presses Bracken for Decision Within 24 Hours

WINNIPEG, Man., Feb. 18.—While a royal commission contined its problem, here today, Premier John Bracken, speaking in the legislature this afternoon, confirmed that Hon. W. R. Clubb, minister of works, and Hon. W. J. Major, K. C., attorney-general had tendered their resignations to the government. The resignations, however, have not been accepted by the government, according to the premier, and will not be until a statement has been made to the legislature, and its views ascertained.

Both resignations are the outcome of purchases of Winnipeg Electric Company stock by the cabinet ministers at a time when the lease of the Seven Sisters Falls power site to the company was being consummated by the government.

Mr. Clubb had purchased 250 shares and Mr. Major 50.

ACTIONS INDISCREET

The charges preferred by Col. Taylor center on the granting of the lease to the private power corporation. "We are convinced," said Premier Bracken, "that the action of Mr. Clubb and Mr. Major, did not influence their judgement on the contract. We recognize at the same time, however, that their actions were injudicious and indiscreet. We recognize that some of the members of this house and perhaps, some members of the public feel that having this stock influenced their judgement on the contract. Under the circumstances the government has made no disposition of the resignations of the ministers. They will be taken into consideration later. In view of all the circumstances we have decided to lay the whole matter before the house for its approval or rejection. In doing that we are casting no reflections in any way on the honesty or intregity of either of these two men. There is nothing to hide, and the house can either reject or approve."

Col. Taylor declared both ministers had been guilty of offences and that they had no option but to resign. Suggesting that the resignations be accepted, the conservative leader threw out an ultimatum to the premier to make a clear cut statement in 24 hours of his intentions regarding the proffered resignations or he would press for it.

DERATING BILL IS READ THIRD TIME

Bill Applicable to England and Wales Will Be Election Plank

LONDON, Feb. 18.—With only one minute to go before adjournment tonight, the government secured third reading for the derating bill in the house of commons by a majority of 170. This is the bill which is applicable to England and Wales, and which passed several weary weeks in committee of the whole. The bill will be one of the main planks in the government's election platform. It is designed to assist productive industries by relieving it of some of the burden of local taxation under which it is now laboring. Local organizations are to be compensated for their loss of revenue by a complicated system of grants and allowances from the government.

Rt. Hon. Melville Chamberlain, who sponsored the bill, argued that its value was shown by the fact that the amendments laid by the house had effected no vital change in the measure.

Arthur Greenwood, Labor, Nelson, who led the Labor attack on the bill described it as a "parliamentary" farce."

A Labor amendment for the rejection of the bill was rejected by a vote of 292 to 113.

HOGG'S REPORTS ARE CALLED FOR

Commission Continues Investigate Charges Against Bracken Government

WINNIPEG, Feb. 18.—The draft and final reports of Dr. T. H. Hoggs, chief hydraulic engineer of the Ontario hydro commission, who was commissioned by the Manitoba government to investigate into the possibilities of hydro development by the province on the Winnipeg river which were presented to the government on March 5, 1928, and March 17, 1928, respectively, provided the chief interest in this afternoon's royal commission setting, investigating charges against the Bracken administration in the leasing of the Seven Sister Falls site to the Winnipeg Electric company.

Hon. W. R. Clubb, minister of public works, when examined by Isaac Pitblado, K.C., stated that the draft and final reports were identical in their important detail, but no copy of the draft report was available today.

"I am instructed to ask for Dr. Hogg's draft report," said Hugh Phillips, K.C., counsel for Lt.Col. F. G. Taylor, provincial Conservative leader, who launched the charges against the Bracken government.

Mr. Pitblado replied that he hoped the draft report could be produced. "We may even have to bring Dr. Hogg before the commission," he added. Dr. Hogg's reports recommended against the province attempting to develop the Seven Sisters Falls power site, Hon. Mr. Clubb testified. No one outside of the cabinet knew the terms that Dr. Hogg recommended should be paid by the government for its power, the minister added. The reason these figures were not divulged was that the government desired to obtain the best price possible, even lower than Dr. Hogg suggested.

Associated Press Pays Respect to Melville E. Stone

NEW YORK, Feb. 18.—In a grey stone church made bright with thousands of blossoms, funeral services were held today for Melville E. Stone, the grand old man of American journalism. As the services began, the 120,000 miles of telegraph wires of the Associated Press of which he was general manager, for more than a quarter of a century, fell momentarily silent and throughout the world the men and women who work in the news organization which grew under his leadership stood in silent tribute to his memory.

The funeral services were held in the Park avenue Baptist church with Dr. Harry Emerson Fostick, officiating.

They were simple and brief, but solemnly impressive.

The family had planned burial in the family plot at Woodstock, Vermont, but today Bishop James E. Freeman tendered the right of sepulchre for him. The Stone family accepted this honor.

WILLIAM EBBS, PIONEER OF THE KOOTENAY, DIES

Ageds 82; Resident 30 Years; Late Weighmaster; Ill Short Time

FOR MANY YEARS SHOEMAKER HERE

Came to Perth, Ont., from Erin In Confederation Year; Wife and Daughters Survive

William Ebbs, prominent Liberal and pioneer resident of Nelson, died at his home in the city at about midnight Sunday. Born 82 years ago in Dublin, Ireland, he came to Canada in 1867 and settled in Perth, Ont. As a young man just out from Erin, Mr. Ebbs took active part in the first Dominion Day celebration of the land of his adoption Mr. Ebbs was the author of a descriptive article of this celebration. It was published in The Daily News' special Diamond Jubilee edition of June 27, 1927.

Coming to Nelson 30 years ago, Mr. Ebbs followed the trade of a shoemaker. His store on Ward street, later moved to Josephine street, was familiar to all old timers.

After retiring from business he enlisted in the ranks of the city's servants, and for many years was weighmaster.

He retired some years ago, and after several years as a private citizen, again took over the position. He worked until three or four weeks ago. Death was due to dropsy.

Mr. Ebbs was married in 1870 in Perth, Ont. He is survived by his wife and four daughters, Mrs. John Nolan of Toronto, Mrs. H. R. Dirkson of Florida, and Miss Beatrice Ebbs and Mrs. E. J. Boyce, both of Nelson. A son Wilfred lost his life at sea during the war.

INFLUENZA CASES HERE TOTAL 401

Forty in Last Fortnight; Two Pneumonia Cases, One Chicken Pox

Forty influenza cases reported in Nelson in the two weeks ending Saturday brought the total estimated and reported flu cases in Nelson this winter to 401, according to the report of Dr. E. C. Arthur, medical health officer, to the city council last night.

During the week ending February 9 seven influenza cases and one pneumonia case were reported. In the following week 10 cases of flu and one of chicken pox were reported.

Green Writes Did Not Agree Install Sink in Institute Rooms

That he had not agreed to equip the institute rooms, Victoria street, with a sink, and that the pipes were in place ready for connections, were statements of a letter from A. H. Gressi, owner of the building, to the city council last night. His letter will be passed on to the Women's Institute.

Mayor R. D. Barnes and Aldermen J. E. McKenzie, Dr. H. H. MacKenzie and J. P. Morgan stated they had been approached several times by members of the institute with requests that Mr. Green should be asked to complete the plumbing in the building. Dr. MacKenzie reported he had been informed the institute had to pay for several doors and windows being placed in good condition.

Council Files Letter Giving a Compliment on Electric Thawing

Thanking the city for its speedy water thawing service, and expressing thanks also for anticipated replacement of a cherry tree, B. W. Burgoyne wrote a letter which was received by the city council last night.

Mr. Burgoyne's letter pointed out that the electric water thawing appliance arrived at his home 11 hours after the service became frozen. When it did arrive the driver of the team took his team and sleigh over a three-year-old Bing cherry tree, it was claimed.

The letter was filed.

WINNIPEG, Feb. 18.—W. Sanford Evans was elected president of the Union of Manitoba Boards of Trade at an executive meeting here tonight. The union was recently formed to unite all provincial boards of trade.

W. R. Campion

—GROCERIES—

ORANGE SPECIAL

5 Dozen Oranges for

$1.00

Our Phone No. is 121

Deliveries Twice Daily

Uphill and Fairview

Nelson News of the Day

We wish to express our thanks to Drs. Rose and McKensie, the matron and staff of the Kootenay Lake General Hospital, and the many friends in Nelson and district for all the kindness shown during the recent illness of our daughter Rita, Mr. and Mrs. A. L. Smith. (7342)

The funeral of the late William Ebbs will be held at the Memorial hall on Wednesday afternoon at 2 o'clock. (7350-262)

Queen City Rebekah Lodge No. 16, I. O. O. F. meets tonight 7:30. (7351-261)

SKATING AT RINK THIS AFTERNOON. BAND TONIGHT. (7349-261)

Forthcoming Events

Circle No. 1, Trinity United church will hold a tea and bake sale at the home of Mrs. D. H. Ferguson, 903 Mill street, Friday afternoon, March 8. (7354-261)

A. D. Papazian

WATCHMAKER, JEWELER AND GRADUATE OPTICIAN

413 HALL STREET

J. A. C. Laughton, R.O.

Specializing in Correcting Defective Sight by Proper Glasses

Quick Repair Service

GRIFFIN BLOCK PHONE 12

Elk's Taxi Transfer

PHONE 77

Sedan Cars—Day and Night Service

Baggage and Express

BUD STEVENS

FOR QUALITY IN DIAMOND RINGS WEDDING RINGS WRIST AND POCKET WATCHES Come to

E. Collinson

JEWELER

EXPERT WATCHMAKER

C.P.R. and G.N.R. Time Inspector

WADE'S SHOE SHOP

MEN'S WORK SHOES.

SHOE REPAIRING WHILE YOU WAIT.

AUCTION

AT EAST ROBSON

Wednesday, Feb. 20, 2:30 P.M.

Acting under instructions from Mr. J. Jenkins, I will offer the following: 100 S.C. White Leghorn Hens and Pullets, one Holstein Cow (freshened in December), one Shorthorn Ayrshire (freshened in November), one Holstein Calf, 2 months old, one Ayrshire Calf 3 months old, one young Sow, two Hogs.

Location of sale about two miles from Castlegar Ferry, next to Mr. Osborne's place. Conveyance will meet the 2:15 p.m. train at Castlegar.

Stock on view morning of sale.

TERMS: CASH.

G. HORSTEAD, Auctioneer.

For Service Price and Quality

Grocery

Phones 10 and 11

Leishman's Representative Here Today

Mr. Turner, representing Wm. H. Leishman & Co., "Makers of the finest garments for men," will be here today with a full range of samples for Immediate and Spring delivery. Come in and let Mr. Turner measure you for that new Spring Suit or Top Coat.

EMORYS Limited

Your First Line of Defense

Cuts, bruises, burns, baby disorders, colds, need of immediate antiseptics, headaches, earaches—what a blessing and a precaution it is to have your medicine chest always equipped to apply "that ounce of prevention" or that stitch in time.

Phone 1

See our window display of these Accessories.

Smythe's Pharmacy

Prescription Specialists

Learn to Earn AT Nelson Business College

44 Taxi & Transfer

SEDAN CARS FOR HIRE

Day and Night Service

Reasonable Rates Careful Drivers

CON CUMMINS, MANAGER

City Drug Co.

Nelson's Dispensing Chemists

Films, Kodaks, Drugs, Stationery.

Mail orders promptly despatched.

BOX 1083 NELSON, B.C. PHONE 34

Come In and Get Your Weight Free

Newcastle Coal

We have just received a few cars of A-1 NEWCASTLE COAL. Let us fill your order now.

Renwick Transfer

PHONE 373Y2

We Make Up All Shapes and Sizes of

Bronze Bearing Bushing

BENNETTS LIMITED

THE CARE OF THE EYES

Children's eyes, if taken in time are quick to respond to proper exercises and eventually glasses can be dispensed with.

Expert Service

J. O. PATENAUDE

Optometrist and Optician

COFFEE

Our Santos Coffee is blended to perfection, not too much of one kind and too little of another, but balanced so as to give the full delicious flavor of each. You'll say so when you try it.

Coffee—Santos blend, lb. ....50¢

Fresh ground to your liking.

P. & W. Grocerteria

Phone 235

O-K BREAD

Your Dentist

Make regular appointments with him, in order that you may enjoy your full share of Teeth Health. A timely examination will not only save your teeth, it will save you money, too.

DR. KEELEY

DENTIST

405½ BAKER NELSON, B.C

AND AT TRAIL

Capitol Entertainment

LAST SHOWING TONIGHT

Vilma Banky and Ronald Coleman

—IN—

'TWO LOVERS'

—O—

COMING TOMORROW

REGINALD DENNY

—IN—

'That's My Daddy'