Provincial Bonspiel Will Open Here on Tuesday —Page Seven

Nelson Daily News

VOL 29. NELSON, B. C. MONDAY, FEBRUARY 9, 1931. FIVE CENTS A COPY No. 250

Provincial Hockey Play-Down Dates Are Changed —Page Ten

176

DICTATORSHIP ENDS IN SPAIN

G49 S1MAR30 PROVINCIAL LIBRARY VICTORIA B C

BUTLER IS ONLY CRITICIZED BY NAVY OFFICIALS

Courtmartial Action Is Dropped by Navy Department

FIGHTING MARINE WRITES LETTER

Is Told to Watch His Step When He Is Making Speeches

WASHINGTON, D. C., Feb. 8.—(AP)—Navy department announced today it had abandoned plans for a court-martial of Major General Smedley D. Butler and would reprimand him instead.

This action was decided upon, the announcement said, after Secretary Adams had received a letter from General Butler further explaining his reference to Premier Mussolini of Italy in a recent speech in Philadelphia, for which the Washington government apologized to Italy.

The court-martial was to have opened in Philadelphia on February 16. The specific charges against the general had not been made public although counsel for Butler, when formally presented with the charges, described them as "severe."

In a letter signed and dispatched to General Butler today by Secretary Adams, it was said the navy department could not "express too clearly its disapproval of the conduct of any officer of the naval establishment in making remarks which tend to embarrass the international relations of the government."

"Such action on the part of an officer of your rank and length of service," Adams wrote, "merits and receives the unqualified condemnation of the navy department, and for the utterances, which you admit, you are hereby reprimanded."

The navy secretary said, however, that in view of the "letter expressing regret," and "your long record of brill ant service" the general court-martial would be abandoned. He added he expected "this incident will h ve a salutory effect on your future conduct in matters of this character."

POSSIBILITY OF BIGGER STRIKE LOOMS, WINNIPEG

WINNIPEG, Man., Feb. 8.—(CP)—Another organized "walk-out" from the Jacob-Crowley cloak manufacturing plant, this time of dressmakers and furriers, was promised tonight by Needle Workers union officials if the company did not take back the 100 garment workers who went on strike last week at the former wage scale. Garment workers walked out in protest against a wage reduction.

If dressmakers and furriers quit, it would bring the total of strikers to over 150. Employers have been given until Tuesday to reach a decision, union officials said.

WOULD TREAT THE DOMINIONS WITH NO PREFERENCE

LONDON, Feb. 8.—(C. P. cable)—Policy of international economic organization in which the dominions would not receive preferential treatment but would be treated on the same basis as all other countries, was favored by the London and Southern Counties' section of the Independent Labor party meeting here today.

This division overwhelmingly rejected the drastic program for curtailing unemployment formulated by Sir Oswald Mosley, brilliant young Socialist and former member of Premier Ramsay MacDonald's cabinet.

"UBYSSEY" STORY RILES CABINET

VANCOUVER, Feb. 8.—A Victoria despatch to The Province says:

Criticism of the government in a recent issue of the "Ubyssey," published by students of the University of British Columbia, so deeply resented here that it will probably result in official action by the cabinet, it was learned today.

While ministers declined to comment on the students' article, condemning the government's alleged lack of support for the university, it was indicated that the matter would come before the executive council at an early date.

The Ubyssey's editorial declared that "in spite of the university's good name; in spite of growing public appreciation and support, the university has not received very generous treatment from the present government."

EX-MAYOR, WINDSOR, SUICIDES

WINDSOR, Ont., Feb. 8.—(CP)—Herbert W. Wilson, former mayor of Windsor, committed suicide here

Cranbrook ...out City Council

WHERE NATURE WROUGHT HAVOC

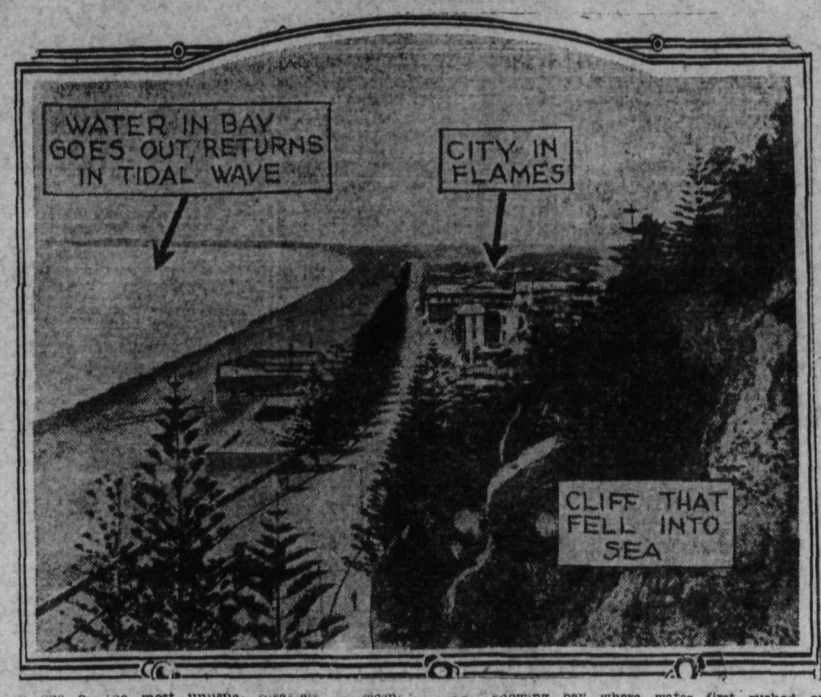

In one of the most unusual disasters in recent history, Napier, New Zealand, has been practically destroyed by an earthquake, which carried a tidal wave and fire in its wake, reaping a toll of a large number of dead and injured. Above shows view of Napier, showing bay where water first rushed out and then rushed back in the town in a tidal wave; where fire raged after the tremors; and in foreground, where a whole cliff toppled into the sea, carrying dwellings with it.

LORD IRWIN'S REPLY PAINFUL, MAHATMA GANDHI

Nationalist Leader Is in Conference With Moderate Leader

ALLAHABAD, India, Feb. 8.—(C. P. cable)—Conversations between Mahatma Gandhi, leader of the Hindu Nationalist Congress party, and Sir Tej Bahadur Sapru, moderate leader who took an outstanding part in the London round-table conference, opened yesterday and continued today. Premier Ramsay MacDonald's statement at the close of the conference was the subject of discussion.

Meanwhile the mahatma received the reply of Lord Irwin, viceroy of India, to his requests for an official inquiry into cases of alleged police persecution of Nationalists. The mahatma is understood to have been "painfully disappointed." He also wanted release of the thousands of political prisoners.

Text of the correspondence between Lord Irwin and Gandhi has not yet been released, but it was well known that the viceroy released Gandhi and other congress leaders in order to allow them to formulate their attitude to the work of the London conference.

BISHOP CANNON IS CLEARED OF ALL INDICTMENTS

WASHINGTON, Feb. 8.—Bishop James Cannon Jr., today stood cleared of charges brought against him by four ministers of the Methodist Episcopal church, south, but at least one of the accusing churchmen believes the result a "blunder."

As the militant prohibition leader prepared to resume his church activities as soon as his health permits Rev. J. Harrell, one of the four who filed the charges, said they were "doubly sure" they were right after hearing the verdict.

Harrell, a Richmond, Va., pastor, said the evidence included "some very astonishing admissions by Bishop Cannon." "The committee did not vote with us," he added, "but time will doubtless reveal their blunder."

WOULD USE FUND CREATED TO PAY OFF INVESTMENTS

READLYN, Sask., Feb. 8.—That the members of the Readlyn branch of the United Farmers of Canada were ready to take advantage of a fund specially created to enable dissatisfied Saskatchewan farmers who have been favoring secession, to pay off their investments in the country, was the opinion contained in a resloution adopted unanimously at a meeting of the branch here last week.

HUNGARIAN TEAM PLAYS FAIREST HOCKEY, EUROPE

FEBRYNICA, Poland, Feb. 8.—(C. P. cable)—A cup given by the Polish war minister for the team playing "most fairly" in the international hockey series here was awarded to Hungary and presented by the United States ambassador at

HALF MILLION MEN IN SOVIET PRISON CAMPS

Premier MacDonald Gets Affidavit From Official

ARE WORKING AT LUMBER INDUSTRY

Terrible Conditions Prevail in Camps, Ruled by Lash

LONDON, Feb. 8.—(AP)—Affidavit alleged to have been sworn by a "high official" of the "ogpu" (Russian secret police) and in which it was asserted that there were 662,200 prisoners working in Soviet lumber camps on May 1 last year, was forwarded to Premier Ramsay MacDonald yesterday by Carlyon Bellairs, Conservative member of parliament for Maidstone.

With it were nine other affidavits signed by escaped Soviet prisoners, describing conditions in convict labor camps of Russia. The identity of most of the signers was unrevealed "for fear of reprisal on their families still residing in Russia."

SPENT YEAR IN CAMP

In one of the affidavits Nicholas Ivanovitch Malyshev said he had

(Continued on Page Two)

"DROPS OUT OF SIGHT" THROUGH OPEN MANHOLE

TORONTO, Ont., Feb. 8—(CP)—Figuratively and literally, Louis White of this city dropped from sight yesterday. Mr. White was walking on Young street with a companion on Saturday. The companion talked away, and then, awaiting Mr. White's "yes" or "no," turned. Mr. White was missing. Listening attentively to the conversation, he had failed to notice an uncovered manhole, and dropped eight feet—straight down. He was hauled out, uninjured, but badly shaken up.

Jail Breaker Is Captured, England

PLYMOUTH, England, Feb. 8.—(AP)—John Mullins, one of two desperate prisoners who made a daring escape from Dartmoor prison Friday night, was arested on the street here today. A posse of officers, led by bloodhounds, was continuing the search across the moors for his companion, John Michael Gaskan.

TAKE WALLET BUT MISS $200

WINDSOR, Ont., Feb. 8.—(CP)—When two hold-up men gave Fred Gibbon a beating late on Saturday night then took his wallet, they missed some $200 which he had in another pocket. He was beaten almost unconscious before being

TWO DROWN WHEN BOAT CAPSIZES IN A TIDE RIP

Young Prospectors Go to Death Within 50 Feet of Shore, Ukena River

PRINCE RUPERT, B. C., Feb. 8.—(CP)—When their 14-foot boat in which they were returning to their homes here from a prospecting trip capsized in a tide rip within 50 feet of the shore near Haysport, Harold Corbett, 26, and George Taylor, 33, of this city, were drowned in the Skeena river shortly after noon today. Oliver Anderson, third member of the party, was able to swim ashore. The bodies were not recovered.

The party had been away for a month in the hills in the Lake Khatada district, south of the Skeena river and this morning started for home. All went well until near the mouth of the river when a tide rip struck the heavily laden boat and swamped it.

CARRYING FOWL BY ITS LEGS IS RULED A CRIME

WINDSOR, Ont., Feb. 8.—(CP)—Chickens have the right to hold their heads proudly erect while from the market to the chopping block. The Essex County Humane society declares that the ignominy of being carried by the legs with head dangling is not the proper lot of the feathered tribe and so a warning has been issued that the practice must cease. Cruelty to animals is alleged.

FRANCE TO SPEND LESS ON NAVY

PARIS, Feb. 8 (AP)—During the fiscal year 1931-32, France will spend about $4,000,000 less on her navy than during the year 1930-31. Estimates for the current fiscal year approved by the chamber finance committee total about $39,772,871 as compared with last year's $43,571,200.

Mayor and Three of Aldermen Resign as Result of Petition

City Left Without Enough Aldermen to Form Quorum in Council; Apply for Order-in-Council to Hold New Election

ACTION STARTS WITH PETITION TO RETURN CITY POLICE FORCE

Mayor Roberts and Aldermen Balment, Scott and Little State They Acted in Good Faith in Provincial Policing Scheme

CRANBROOK, B. C., Feb. 8.—Cranbrook is without a mayor and not enough aldermen to form a quorum of the city council. Mayor Roberts and Aldermen Balment, Scott and Little following a stormy council meeting of Thursday night when policing matters were up, tendered written resignations on Friday morning. The remaining members of the council being unable to form a quorum to call for a civic election to replace the resigned officials have wired to Victoria asking that an order-in-council be passed calling for an election at an early date. On Friday evening the remaining members of the council met and Alderman Flowers was appointed acting mayor.

The bomb exploded at the Thursday night session of the council which was called to re-open the question of the contract to police the municipality with members of the provincial forces. Mayor Roberts tendered his resignation and left the hall and his action was closely followed by a similar one on the part of Alderman Balment. Other aldermen were on their feet to follow suit, but were persuaded to finish the meeting and see whether the action of the others might be reconsidered.

The meeting was the second called to discuss the question and, as it was known that a petition had been largely signed getting citizens and ratepayers names on a resolution asking that the motion to bring Cranbrook under the provincial police force be reconsidered. Quite a number of people were present at the meeting.

Matters opened with a motion by Aldermen Collier and Flowers that the resolution of January authorizing the execution of the contract with the provincial government for the policing of the city be rescinded.

The mayor then asked that telegrams received from various municipalities telling how the provincial police system had worked be read. Eleven requests for such information had been sent out, and answers received from nine. Of these nine all were decidedly in favor of the new system tried out by them.

THE RESOLUTION

Alderman Scott then asked if it would be in order to hear any delegations on the matter and the mayor stated that it would be quite in order. Chairman of the police commissioners Shankland then rose and presented a petition signed by some 336 names of citizens and,

(Continued on Page Two)

MOTORSHIP HITS ICEBERG ON THE COAST OF ALASKA

JUNEAU, Alaska, Feb. 8.—(AP)—The motorship Norco struck an iceberg, bow-on, three miles south of here early today and 40 minutes later hre cargo and passengers were being unloaded at this port. There was no danger to the passengers and her cargo was undamaged. The Norco was proceeding to Seattle from Alaska ports and will go on the tide flats tomorrow for repairs before proceeding. The Northland Transportation Co., Inc., Seattle, owns the vessel.

BABY WEIGHING 30 OUNCES GAINS WEIGHT IN EAST

SARNIA, Ont., Feb. 8.—(CP)—Tiny morsel of humanity, weighing only 30 ounces, is "getting along nicely," doctors say, in the "incubator" of the local hospital. The child, perfectly formed and in good health, is the daughter of Mr. and Mrs. Eckart Hanson. Since birth, the child has gained eight ounces. Doctors believe she will grow into a child of normal size.

NAPIER IS AGAIN ROCKED BY QUAKE

Heavy Breakers Sweep the Beaches: Force Inhabitants to Higher Grounds

WELLINGTON, New Zealand, Feb. 8.—(AP)—Heavy earthquake shocks again rocked the Napier and Hastings section of the Hawkes district, which was the scene of last Tuesday's disastrous quake in which many persons were killed. Today's tremors started at 2 p.m.

The face of a bluff overlooking Napier was sheered by further landslides. Heavy breakers swept the beaches and forced the terrified inhabitants, encamped about the town, to flee from the shore line to higher grounds. Duplication of communication has made it difficult to obtain full details of the disturbances.

Number of deaths in the recent severe earthquakes in the city of Napier was placed at 103 today after further reconstruction and search of the ruins had been completed.

HOCKEY DOPE

NATIONAL
Tor. 2, Amer. 0
Bost. 3, Can. 1.
Chi. 3, Rang. 2.
Det. 2, Ott. 0.
INTERNATIONAL
Buff. 2, Det. 0.
Pitt. 5, Syr. 1.
CANADIAN AMERICAN
Bost. 4, Phil 2.
Spring. 8, N. Hav. 2.
AMERICAN
Tul. 4, Dulu 3.
O. H. A.
SENIOR A
Hamilton 1, Varsity 0.

SCORE OF FISHERMEN ARE RESCUED FROM LAKE ERIE ICE FLOE AFTER DAY AND A HALF CONSTANT DANGER

Airplane Sent by Newspaper Plays Big Part in the Rescue

BUFFALO, N. Y., Feb. 8.—A score of fishermen were safe tonight after two days and a night of cold, exposure and hunger on a drifting ice floe in the wind-swept water of Lake Erie. For nearly 36 hours these men faced death in the darkness of a storm-lashed lake. Death from freezing, drowning, exhaustion—before an airplane circling 100 feet above the ice and open channels of the lake brought them their first message of hope.

Swooping down, the airplane, chartered by the Courier Express, a Buffalo newspaper, dropped notes to the ice, using pike poles and bits of driftwood. Then out from the underside of the plane dropped a huge thermos container; a parachute blossomed and the can of hot coffee settled to the ice.

Half-starved men crowded around the steaming beverage and shoulders were squared afresh as the fishermen settled down to face the long hours which must elapse before all could be brought ashore.

The plane sped back to shore, more notes were dropped to coast guard patrols, and a boat put out to begin the long battle through two miles of slush ice, then across a mile and a half of open water to the floe on which the men were marooned, and after that another struggle back to shore with a small group of the fishermen.

Again and again that struggle was repeated during the early hours of the night. No large boat could make the trip, and only a few could be brought ashore at a time. But they had been found and the night of terror and darkness was past.

MARRIES

NOANK, Conn., Feb. 8—Amelia Earhart, trans-Atlantic flyer, pictured above, and George Palmer Putnam, publisher, were married here today.

GOVERNMENT IN ENGLAND WATCHES NAVAL PROGRAMS

First Lord of the Admiralty Voices Opinion in Regard World Powers

NEWCASTLE, England, Feb. 8.—(C. P. cable)—Indications that the Labor government is becoming concerned over the naval construction program of other powers were again forthcoming from Rt. Hon. A. V. Alexander, first lord of the admiralty, in a speech here last evening.

"We have pleaded for disarmament," the first lord said. "I think you can go too quickly in this matter unless you can get other countries in Europe to go as quickly as you. You will find a steady decline in our naval expenditures, and a steady rise in almost every other country. You begin to ask whether it is a sane policy."

OTTAWA CHURCH GOES UP FLAMES

St. Jean Baptiste Edifice Fire Represents Loss $400,000

OTTAWA, Ont., Feb. 8.—(CP)—One of the prominent marks in Ottawa's sky line was removed early this morning when fire of unknown origin completely destroyed St. Jean Baptiste church. Loss is estimated at $400,000, including a $25,000 gold altar entirely ruined. No one was injured.

The blaze was discovered shortly before 3 o'clock by priests who were at their devotions. In less than two hours the interior of the edifice had been swept by flames and only the walls remain. The sacred vessels were saved.

This is the second major loss to Catholic parishes of the city in six weeks. Two days after Christmas, St. Joseph's church was razed by fire with a loss also in the neighborhood of $400,000.

TRAPPERS OF THE MacKENZIE RIVER MAY TAKE BEAVER

OTTAWA, Ont., Feb. 8.—(CP)—Indians and half breeds in the Mackenzie district of the Northwest Territories are permitted, by an order-in-council passed by the federal goevrnment, to trap limited numbers of beavers, because of the low returns their hunting operations have yielded them. It was represented to the government that trapping has been so poor this year that many Indian and half-breed families have not been able to purchase sufficient food.

HORNEPAYNE FIRE DESTROYS FIVE BUSINESS HOUSES

HORNEPAYNE, Ont., Feb. 8—(CP)—Five business houses were burned to the ground, and two others badly damaged in a fire which broke out here at 4 o'clock this morning, and which raged for some hours, wrecking the business section, before being brought under control. Total loss is estimated at more than $50,000 with little insurance. Hornepayne is a C. N. R. divisional point, 316 miles northwest of Sudbury.

SHOOTS WIFE AND THEN KILLS SELF

CHICAGO, Ill., Feb. 8.—Charles F. Shipman, 60, member of the board of trade, and for 30 years a prominent advertising manager for Union stock yards firms, shot and killed his wife, Mercedes, 58, then ended his life today. Shipman was said by relatives to have been despondent over financial difficulties.

PARLIAMENT TO BE ELECTED IN COMING MARCH

Constitutional Guarantees Restored After Seven Years

PROMISED MANY TIMES LATELY

Shows Confidence in the Work of General Berenguar

MADRID, Feb. 8—(AP)—Constitutional guarantees were restored to Spanish subjects today after more than seven years of dictatorship by a royal proclamation which calls for parliamentary elections in March.

The guarantees and parliamentary elections were suspended by the dictatorship of the late Miguel Primo de Rivera September 2, 1923. Despite the frequent promises by the dictator to return Spain to a constitutional government, this was not done until today.

General Damasco Berenguer, who succeeded Primo de Rivera as dictator more than a year ago, had continued the suspension during the past year, which saw a series of labor, political and radical disturbances in the country.

Today's action in King Alfonso was seen in certain quarters as a testimony of complete confidence in Berenguer's work.

The decree calls for election of deputies on March 1 and of opening of parliament March 26.

THREE KILLED IN AUTO WHEN HIT BY FAST TRAIN

Two Others Seriously Injured in Accident in City of Hull

HULL, Que., Feb. 8.—Flying wheels of the Canadian Pacific Imperial Limited wiped out the lives of three men early this morning when the train struck an automobile at a level crossing in the northern part of the city. Two other men in the car are seriously injured.

The men were returning from a golf club about 1 o'clock and came to the crossing with their vision of the train partly obscured by a small house. It in the rear, the car swung completely around before striking a signal-post on the opposite side of the track. Occupants of the car were thrown a considerable distance.

GRANTHAM VOICES SURPRISE AT IRE OF GOVERNMENT

VANCOUVER, B. C., Feb. 8.—"I am surprised that the government should try to make a political issue of our editorial and that it should challenge the right of university students to express their opinion on university matters."

This is the statement of Ronald Grantham, editor-in-chief of the Ubyssey, student publication which was criticized in despatches from Victoria Saturday for an editorial condemning the government's plan to limit enrolment at the University of British Columbia.

"The government asks if the editorial voices the opinion of the faculty," Mr. Grantham added. "That we cannot say. The Ubyssey is entirely a student publication; its editorials are written by students, without advice or assistance from the faculty, and they represent the opinion of the student body as interpreted by the editorial board."

RESCUERS AND RESCUED STUCK IN AN ICE FLOW

BUFFALO, N. Y., Feb. 8.—Coast guard boat bringing the last three of the 20 fishermen marooned on an ice floe in Lake Erie was reported at midnight to be stuck in ice jam three miles off shore.

Lieutenant Commander Martin W. Rasmussen expressed the belief that his men were in no danger, but he took the precaution of dispatching a relief crew to the scene.

FERRIES COLLIDE IN SNOWSTORM

NEW YORK, Feb. 8.—Caught in a blinding snow storm in midstream between the New York and Jersey shores, the ferry boat Elmora and the freighter Marion of the Colonial Navigation company collided last night, throwing more than 200 passengers aboard the ferry boat into a panic and injuring three of them so seriously they were taken to a hospital.

Guide for Travellers

Nelson, B.C. Hotels

Hume Hotel

NELSON, B. C.

The best hotel and dining accom...odation in the city.

GEORGE BENWELL, Prop.

HUME—W. H. Mundle, O. C. Thompson, W. P Campbell, F. P. Clark, D Tweedale, H. L. Carter, R Fulton, P Blanche, J. H. Hazlewood, F. MacKinnon, J. H. Robson, J. McKinnon, W. R. Dunwoody, R Thoms, D. McSwain, S. Kirkham, A. E Martin W L. Roberts, J. Shepherd, W. G. Ward, D. Campbell, O. G. Phinney, R P. Wilmot, Vancouver; G. C. Chapter, H C. McFarlane, Calgary; C. P. Brown, Peterboro; D W Barclay, R. D. Winstead, Washington; J. Cookson, Nelson; R. J. Tarquharson, M. Denner, Procter, A. J. Balmint, A. Doufour, T. Wallace, G. S. McIntosh, E. G. Dingles, Cranbrook; E H Wales, F C Andrich, Portage La Prairie; C. Martyn, G. I. Olum, H. H. McBain, O. Sibler, Medicine Hat; F. H Currie, J. A Rush, Winnipeg; A Pallzer, Saskatoon; T. J. Poirer, Spokane; T. J. Phelan, London; T. Priest, Penticton; G. E. Massie, Grand Forks; K Massie, E. J. Collen, South Slocan.

Where the Guest Is King

The Savoy

NELSON'S NEWEST AND FINEST HOTEL
MANY ROOMS WITH PRIVATE BATHS OR SHOWERS

J. A. KERR, Prop.

SAVOY—Mr and Mrs. Butler, Kaslo; R. V. Wilcox, Salmon Arm; Mrs. A. J. McKay, Balfour; Miss J. Clark, Trail; W G. Stevenson, Winnipeg; Mr. and Mrs. Neily, Miss C Jensen, Reno mine; J. Reid, E. McLean, Corra Linn; G. Reiner, C. B. Hufty, Grand Forks; Mr. and Mrs. Farrell, Taghum; R. Dray, S. Parkes, R. Green, F. C. Shultz, H. McDougall, Vancouver; Mr. and Mrs. Hillier, G. W. Campbell, Winnipeg; Mr and Mrs Enos, Soapy Lake; W. Simons ,Northport; J. E Ryan, F. Ruddeth, Mr. and Mrs. Ott, Proctor.

Queen's Hotel

A. Lapointe, Prop.

Hot and cold water in every room
Steam heated

QUEENS—E. Clum, Rotters Spur; E. Hayes, Nelson, W. Laurie, A. McDonald, Vancouver; Miss D. Sherwood, Slocan City; J. Marvaso, Princeton; S. Konkin, Slocan Park; A. Girard, S. Sweetman, G O. Fox, A. T. Schmak, M. Pederson, B. W. Dysart, Trail; S. MacDonald, S. Olsen, city.

New Grand Hotel

P. L. KAPAK, Prop.
Weekly or monthly rates
Hot and Cold water in all rooms
Phone 503 P. O. BOX 1061

NEW GRAND—C. Hermanson, E. Bergquist, Corra Linn; S. A. Battaldin, A. Ellstrom, Salmo; J. Helem, Mr. and Mrs. H. Kauske, Nelson; F. Miles, A. Robb, D. Crawford, L. Nollie, J McKinnon, Trail; W. Stoodley, Beasley, W Prokub, Lethbridge; W. Russell, Corra Linn.

Madden Hotel

D. A. McDONALD

Steam Heated Rooms by the Day, Week or Month
Every consideration shown to guests.
Cor. Baker and Ward Streets
Nelson

MADDEN—M. Parle, Vallican; A. S. Klengenberg, Spokane; J. Hansen, J. Christianson, Nelson; A. McDonald, Slocan City.

Occidental Hotel

...e Home of Plenty

705 Vernon St. Phone
H. Wassick

Fifty Rooms of Solid Comfort
Headquarters for Loggers and Miners.

NEEDED AN EXPERT

"You are lying so clumsily,' said a well known judge to a litigant, "that I should advise you to get a lawyer."

Trail, B.C.

Hotel Arlington

Centrally Located

TRAIL, B. C.

A. P. LEVESQUE, Prop.

Douglas Hotel

Rooms and Bath

E. L. and A. GROUTAGE Props.

Steam Heated Throughout Hot and Cold Water
Br 608 Phone 263

Trail, B. C.

The House You Want!

WHETHER your's a prospective buyer or owner of a house, you'll find the Classified Columns worth while.

THE NELSON DAILY NEWS

Nelson, B.C. Cafes

THE ROYAL CAFE

CLASSIC RESTAURANT
Refinement and Delicacy Prevail
OPEN DAY AND NIGHT
Special dinner 11:30 to 2:30 35c
Supper, 5:30 to 8 ..... 35c
Specializing in Chop Suey and Noodles
Phone 182

Kootenay Cafe

VERNON STREET
Dinner, 11.30 to 2.30 ..... 35c
Supper 5.30 to 8 p. m. 35c
Short Orders a Specialty
Quick service
Next Kootenay Hotel, Nelson

Read The Nelson Daily News

MAYOR AND THREE ALDERMEN RESIGN CITY, CRANBROOK

(Continued From Page One)

ratepayers which stated: "We, the undersigned citizens and taxpayers of the city of Cranbrook, respectfully ask the mayor and aldermen of Cranbrook to reconsider their motion dispensing with the city police, as we are not in favor of being policed by provincial police."

In presenting the petition, Commissioner Shankland spoke at length, saying that more names could have been obtained if there had been more time, and that the petition apparently represented the wishes of the people.

Mayor Roberts at once got to his feet, and stated that he accepted Mr. Shankland's interpretation of the petition that it called for the resignation of the mayor and council, and would immediately tender his resignation to the city. He stated that he had acted in good faith in the matter, and had had the best interests of the city in mind. He then left the hall.

Alderman Balment then stated that he also had acted in good faith in voting for the motion, following which he tendered his resignation and left the hall close on the heels of the mayor. Alderman Scott was on his feet to follow their example, but was persuaded by Mr. Shankland to sit down, and Alderman Flowers was appointed temporary chairman. Alderman Little stated that he also had acted in good faith, and that his resignation would be tendered.

When the atmosphere had somewhat cleared the chairman proceeded with the meeting, and a resolution was drafted to send to Victoria, asking that no further action be taken in the matter of policing the city by provincial police until further advices were received.

FOUR RESIGNATIONS

The developments of Friday morning were that the written resignations of Mayor Roberts and of Aldermen Balment, Scott and Little were in the city hall, and that changing of their minds was the farthest thing from their intentions.

Universal regret at the swift development of the municipal question were expressed on all sides. Many who signed the petition asking that the matter be re-opened, among whom are a good percentage of the business men of the city, had in mind only the fact that considerable thought should be given the matter before the taking of so important a step. Remarks on all sides indicate that the smooth running of Cranbrook's civic affairs have been a source of general satisfaction, and as no mention was made, in the circulating of the petition, that it would be presented with a suggestion of the resignation of the council, many names were there who would not for a moment support the suggestion.

On the other hand, Aldermen Attridge, Flowers and Collier, the remnants of the Cranbrook city council, state that they do not see why their feelings should have been hurt by the petition to rescind the motion, or by the commissioner's words in presenting it, and express it as their intention to stay with the ship.

FLOWERS ACTING MAYOR

A session of the remains of the council was held in the council chambers Friday evening, when Alderman Flowers was appointed acting mayor until the time when an election could be arranged. A resolution was passed authorizing Acting Mayor Flowers to sign with the the treasurer the necessary checks and other documents to carry on the business of the city.

The council as it now stands, not being a qorum, and therefore unable to call a civic election, a wire was sent to Inspector of Municipalities Baird at Victoria asking that an order-in-council be passed authorizing a municipal election. The date for this will be set when an answer has been received to the wire. The meeting adjourned at 7:50.

Miserable From Stomach Trouble

Completely Relieved by TANLAC

And what can make one more miserable than Stomach Trouble—with its nagging pain—heavy, bloated feeling—pressure of gas that starts the heart to fluttering and brings on that terrible feeling of suffocation—the headaches, dizzy spells, and nervous attacks that keep one awake for hours at a time!

Mrs. Elizabeth Dubry, 129 Windsor Ave., Windsor Ont., knows this. She suffered tortures from her stomach until she read of TANLAC and decided to try it. "By the time the first bottle was finished," she writes, "my stomach did not pain and my nerves had quieted so that I could sleep at night. After the second bottle I felt like a new person. This was two years ago, and I have never had a sick day since."

Over 100,000 men and women have endorsed TANLAC—more than 55 million bottles have been sold. Get a bottle at your druggist's today—money back if it doesn't help you.

RESULT OF COLLISION

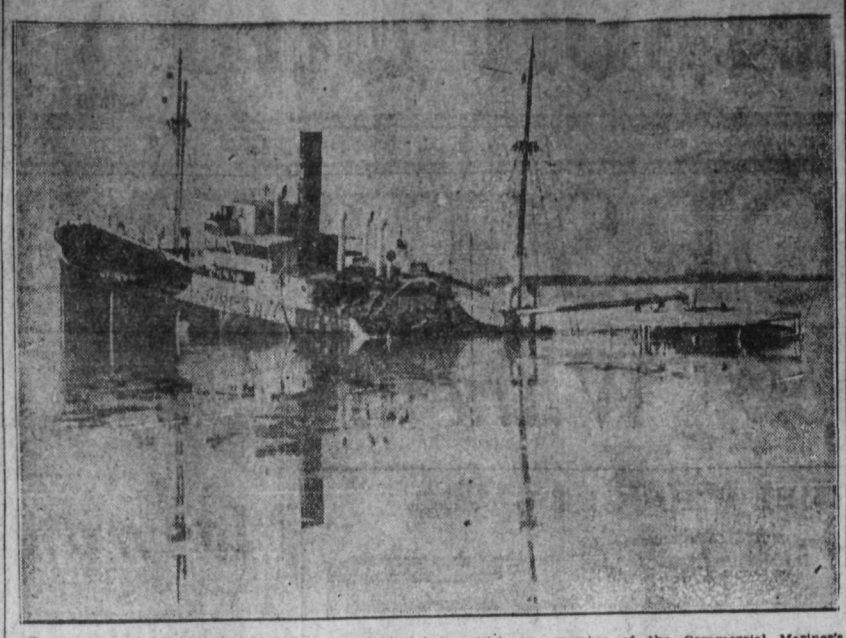

The Commercial Mariner, freight boat, photographed January 22, as she was partly submerged in the Delaware river approximately 20 miles below Philadelphia, Pa., after a collision with the steamer San Simeon, in which one member of the Commercial Mariner's crew was killed. The bow of the San Simeon was badly damaged. Both ships were carrying freight cargoes.—A. P. photo.

Two telegrams re the policing of their cities by provincial police were received from Ladysmith and Rossland, completing the answers to requests for information on the success of the system in the towns that have tried it. These were received and ordered filed.

A wire from the provincial police commissioner was received, stating that the application for a contract with the department was being held in abeyance as requested. This was received and filed, and the city clerk was instructed to write advising the cause for the request. The matter will be taken up again after the civic election.

An amendment was made to a previous resolution re the court of revision of the 1931 assessment roll, making the court of revision consist of five members instead of six, in order that the three remaining members of the council will make a quorum.

Two members of the finance committee appointed by Ex-Mayor Roberts having tendered their resignations, a resolution was passed making the remaining aldermen members of the finance committee.

The matter of the airport came up at the Thursday session, and an attempt was made to get H. A. McKowan, who was a member of the joint committee on the hangar building ,on the telephone. Alderman Attridge reported that the committee had visited the airport site after the recent meeting of the board of works and had selected a site of which he and Alderman Collier had approved, this site to be just east of the old King's planer. The meeting authorized the work of erecting a hangar, the city superintendent being instructed to consult with H. A. McKowan and Engineer A. Dixon as to trusses and doors for same.

Discussion of the wood camp at Perry creek, which is being closed at the end of the week, followed. The superintendent was instructed to continue tthe hauling of this wood after orders had been filled and to pile it at the rear of Baker House in Baker park for the time being.

E. R. Kenny, who was present on behalf of the unemployed married men of the city, asked permission to address the council, and asked if it would not be possible for the married men of the city to get a bigger share of the work. He stated that he had had only two days of the relief work and that another married man of the city had had only six. Chairman Flowers stated that he would see what could be done in the matter.

AMATEUR RADIO MEMBERS HEAR OF OHM'S LAW

Reg. German Applies Law to Static and Voltage: F. Phillips Is Speaker

Two lectures were given at the Amateur Radio club meeting Sunday evening after which general discussion followed. The first was by Reg German, deputy inspector and one by Frank Phillips.

Reg German spoke on Ohm's law in connection with the various kinds of static, voltage and resistance. He illustrated his lecture on a blackboard.

Frank Phillips spoke on alternating currents. He described the workings of an alternating current dynamo, with the various fields of magnetism and the effects of magnets used in the alternating dynamo. Code work has started and is being carried on at the Wednesday meetings. Fourteen members were present at the meeting held Sunday evening.

HALF MILLION MEN IN PRISON CAMPS, SOVIET

(Continued From Page One)

spent the year in a convict camp at Solovky. The prisoners, he asserted, lived in shacks with earthen floors and leaky roofs, slept on bare planks and worked from 5 o'clock in the morning until 8 o'clock at night.

They were scantily dressed and cases of freezing were of daily occurrence. Every prisoner was given the task of felling and trimming 35 trees each day, he asserted, and those who failed were severely beaten and given short rations.

Many boys from 15 to 17 years old were among the prisoners and were given the same tasks as the men.

Feather motifs are to be very chic on straw and felt hats in early spring.

MOOSE JAW MEN HELD UP, ROBBED

MOOSE JAW, Sask., Feb. 8.—Holding up Jack Edgar and William Radcliffe on Main street south Saturday night, two armed bandits got away with $32 from Edgar and a watch and 20 cents from Radcliffe. They made their getaway in a car. No arrests have been made yet.

NEW PRESBYTERIAN CHURCH DEDICATED TRAIL, ON SUNDAY

Rev. Mr. Douglas, D. D. Assists in Sermon and Ceremony

TRAIL, B. C., Feb. 8—At the opening of the new First Presbyterian church here this morning, Rev. Mr. Douglas, D. D., of New Westminster, took charge of the dedication ceremony. Rev. Frederick St. Denis conducted the service, while Mr. Douglas preached the sermon. The texts were found in John and First Corinthians. In his sermon, Mr. Douglas spoke on the church and what it meant to its members, declaring that "we find Him near in a place where we gather together in His name," and again, "God is to be found in a special way in special places."

Mrs. Ralph Cook was soloist.

At the conclusion of the service, John Graham and Kathleen Margaret, son and daughter of Mr. and Mrs. Ralph Cook, were baptized by Rev. Mr. St. Denis.

Mr. Douglas also preached the sermon to a packed church, at the first evening service. He chose his text from the third chapter of First Corinthians, Verse 9. He said that the people of the First Presbyterian church in Trail showed they were all laborers together with God. Outside influences had tried to destroy the Church of Christ throughout the ages, but the church had remained on top. He declared that all the outstanding men of the world had worked with God.

Many of the deplorable conditions of today were caused by people making their own plans and doing their own building without asking the help of the Senior Partner.

"Do you trust the Creator of All Things, Almighty God?" We must understand Him, but in every case of doubt, it is only necessary to read the story of the crucifixion. The job of the individual Christian was to make of every person a disciple.

Mr. Douglas ended by saying, "Do the thing right before you and step by step will be revealed.

Mrs. Ralph Cook, the soloist, sang "He Shall Feed His Flock", and the choir gave special numbers, with Harold Brean at the organ.

Rev. St. Denis conducted the service.

GRIMES IS HEAD SLOCAN DISTRICT BOARD OF TRADE

Dimock of New Denver Is Second in Command: Council of 17

R. A. Grimes, manager of the Mammoth mine, Silverton, heads the Slocan district board of trade for 1931, succeeding R. J. Johnson, of Lingle & Johnson, the Slocan City lumber operators, who has been at the head of the Slocan board for some years.

Officers of the board, elected at the annual meeting at New Denver, are: President, R. A. Grimes, Silverton; first vice-president, H. H. Dimock, New Denver; second vice-president, S. J. Towgood, Sandon; secretary-treasurer, A. Shilland, New Denver.

The council is composed of R. J. Johnson, T. McNeish, W. E. Graham, James Rae, Slocan City; J. Ironsides, W. Hunter, A. S. McAuley, Ted Anderson, Silverton; C. F. Nelson, W. S. Ellis, D. M. Tattrie, J. B. Smith, New Denver; James Greer, Neil Tattrie, I. Trinca, Alex. McMillan, Sandon; John Teir, Rosebery.

Appleby Retains 18.2 Balkline Billiards Title

NEW YORK, Feb. 8—Edgar T. Appleby of New York retained his national amateur 18.2 balkline billiard championship by defeating Conrad C. Wallgren of Everett, Wash., 300 to 541, in a title match completed last night.

TRAVELLERS WILL ASSIST IN DRIVE BOARD MEMBERS

Teams Named Secure Hospital Board Subscriptions: Mayor Swan Visitor

Members of the Associated Canadian Travellers of Nelson, on Saturday, at their usual monthly luncheon, decided to take part in the city-wide drive for memberships in the Kootenay Lake General hospital board. H. M. Whimster and C. F. McHardy spoke briefly on the hospital situation following which the members voted to support the drive. Two teams were drawn up and will be in charge of W. R. Gibbon and J. J. Boyd, George Fleury and B. C. Hamann.

The club discussed at length the proposition of having a contest for a police dog presented to the club by A. Bruce Grady. Proceeds will go toward the fund for the staging of a local school sports day this year. The club also decided to hold a box social in the near future.

Three visitors attended the luncheon and were welcomed by R. E. Crerar, president. Mayor Peter Swan of Slocan City offered congratulations to the club on their rendition of "O Canada". He urged more Canadianism, not only in business, but in the schools of Canada. Mayor Swan was introduced by P. H. Sheffield. J. Chapter and P. E. Corcoran were other visitors.

EMIGRATION FROM CANADA WILL NOT LIKELY BE CUT

Are Indications at Washington to Effect Proposal Likely to Be Lost

WASHINGTON, D. C., Feb. 8.—(By Ken Clark, Canadian Press staff writer)—Indication that the proposal to cut Canadian immigration 90 per cent is not likely to get through congress at this session was discovered on Saturday when proponents of the free bill aiming at a general reduction by that amount appeared before the rules committee of the house of representatives to press for action.

Chairman Snell of the rules committee, incidentally a strong supporter of the St. Lawrence waterways project, asked Thomas A. Jenkins of Ohio if it would not be rather presumption to restrict Canadian immigration when there had been no trouble on the Canadian border.

NO WAY TO MAKE RESTRICTION

Jenkins explained that restriction would not be made to apply to Mexico without being applied also to Canada. The immigration committee, he said, had tried to find a way to apply to Latin America and not to Canada but could not.

The rules committee decided to wait till Monday before making a decision as to giving the free bill right of way. It seems improbable that it will get preference on the legislative calendar.

WILLINGDON NOT YET RESIGNED CANADIAN POST

MONTREAL, Que., Feb. 9.—The Gazette today publishes the following dispatch from Ottawa:

"Deep interest attaches to the delay in the appointment of a governor-general of Canada to succeed Viscount Willingdon. In recognition of the principle that even in a dominion there can be no inter-regnum, his excellency Viscount Willingdon has not yet actually resigned his position in Canada and is still nominally, at least, the King's representative in this country.

"Again, Lord Willingdon has not yet, because of his nominal retention of the Canadian position, been sworn as viceroy of India. Lord Irwin still holding that position, and when Canada finally is given a new governor-general it will not be until there has been a triangular move."

CEDRIC DURST RELEASED

BOSTON, Mass., Feb. 8.—The Boston Red Sox yesterday announced the outright release of Cedric Durst, outfielder, to St. Paul of the American Association.

Off-the-shoulder necklines is the choice of the younger set for evening dresses.

SCHOOL BOARD AT TRAIL CUTS DOWN ESTIMATES

Pare Off $1694 in Economy Move: Go to Council Soon

TRAIL, B. C., Feb. 8—Trail Tadanac board of school trustees estimate that it will cost $96,000 to administer that branch of civic government during 1931. Estimates totalling this amount will be presented to the city council when that body is prepared to wrestle with its budget for 1931, which is expected to be at its meeting February 16.

In keeping with an expressed policy of economy in civic government the school board has pared $1694 from its estimate as compared with 1930 when the budget for schools amounted to $97,694.

The estimated expenditures were cut mainly through economy in the purchase of new school equipment.

Of the estimated $96,000 required for school purposes in Trail school district $49,152 would be the proportion of the municipality of Tadanac and $46,848 the proportion of the city of Trail and the ultra municipal district, which includes some territory immediately adjacent to the city. School costs are divided by the municipalities. Tadanac sharing 51.2 per cent and Trail 48.8 per cent.

Following are the detailed estimated expenditures of the Trail-Tadanac school board for 1931:

Teachers' salaries		$69,300.00
Increases		880.00
Substitutes		400.00
Stenographer's salary		800.00
Janitors' salaries		7,140.00
Secretary's salary		480.00
Janitor's supplies		869.00
Teaching supplies		
Public school	2,387.76	
High school	293.85	
		2,681.61
Fuel		4,500.00
Current & lamps		1,150.00
Telephone		190.00
Insurance (premiums due)		1,079.00
Library		268.00
Laboratory supplies		265.35
Medical health office salary		1,250.00
Engineer's salary		600.00
Office supplies		110.00
Poll tax collection		240.00
Stamps and telegrams		75.00
Printing and advertising		75.00
Medical health office sup.		250.00
Workmen's board assessment		65.00
Boiler inspection		14.00
Miscellaneous		1,178.84
Repairs per engineer's estimate		900.00
Manual training supplies		334.50
Home economic supplies		435.00
Physical training trophies (sports)		200.00
Physical training equipment and supplies		130.00
Children's lunches		140.00
		$96,000.00

MERCURY DROPS TO 11 DEGREES

Down to 14 on Saturday: Clear Crisp Weather on Two of Coldest Days

With minimum temperatures of 11 and 14 degrees on Sunday and Saturday respectively, Nelson's chances for some real winter weather were doubled. Clear, crisp weather prevailed through the 24 hours of each day, for two of the coldest this winter.

This sudden drop of temperature followed close on heavy snow falls Thursday and Friday.

Maximum temperature for Saturday was 36 and 35 degrees for Sunday.

A motorist was charged with exceeding the speed limit.

"Is it a fact," the judge asked the policeman, "that the defendant's car went around the corner at 30 miles an hour?"

The policeman nodded. "Yes, sir. It must have been that."

"And what gear was he in?"

The policeman looked puzzled. "He was traveling too fast for me to see properly, but I remember he has a derby hat and a green scarf on."

BUNYAN HEAD OF GOLF CLUB FOR THE YEAR 1931

At a meeting of the directors of the Nelson Golf and Country Club, limited, Friday, the following officers and committees were appointed for the year:

President—J. G. Bunyan.
Vice-president—B. Townshend.
Secretary-treasurer—John Fraser.
Captain—W. Fotheringham.
Grounds committee—B. Townshend, chairman; E. C. Wragge, W. Blane.
Finance and membership committee—C. B. Garland, P. Lincoln and C. W. Appleyard.
Tennis committee chairman—E. E. L. Dewdney.

EXCEPTIONAL JANUARY HAD, IN WINDERMERE

Much Warmer Than Year Ago Official Experimental Farm Records Show

INVERMERE, B. C., Feb. 8—The weather throughout the Lake Windermere district for the season which is closing has been phenomenal. It has been mild to a degree and an absence of snow such as makes the old timer even take notice. R. Galdwyn Newton, B. S. A., superintendent of the Dominion government experimental station at Windermere where all the meteorological records are kept since the farm was started in this part recently gave some interesting information in regard to the month of January which has just closed. He says:

"The weather is almost a subject of conversation and interest. A brief review of last year's meteorological conditions in comparison with other years will be in order. January, 1930, was an extremely cold month, the thermometer registering below zero on 27 days of the month, and reaching the minimum of 37 below. The mean temperature for the month was 10.6 degrees below zero as compared with the average mean temperature of 11.63 above zero. The spring months were about normal in temperature, with above the average rainfall up to the end of May. June was the coolest June in 10 years, with rainfall slightly below normal. The months of July, August and September were very dry, the rainfall for those months amounting to 1.26 inches, as compared with 3.67 inches the average for 17 years. October was a nice month, with rainfall slightly above the average. November and December were fine, but rain and snowfall measurements were very light. The total precipitation for the year was 9.42 inches, as compared with 11.58 the average of 17 years.

"The total hours of sunshine for the year was 1896 hours, compared with an average of 1972.7 hours.

"The hottest day was on July 14, when the temperature reached 93. The highest temperature recorded at the experimental station was on July 2, 1924, when the mercury reached 98 degrees.

"The coldest day in the year 1930, was January 16, when 37 below zero was recorded. The lowest temperature on record at the station was recorded on January 1, 1918, and January 28, 1929, when the mercury dropped to 40 below zero.

"January, 1931, has been an exceptional month, especially compared with January, 1930, as described above. This year only one day of below zero weather is recorded, and then only three degrees below. The mean temperature for the month is 24.6 degrees, or a little over 13 degrees above the average mean temperature. Precipitation for the month was .42 inch, or about half the average. The month establishes a record for mean temperature. January, 1914, was somewhat similar. The thermometer only went below twice in January of that year, while the mean temperature for the month was 22.49 degrees. In January, 1926, the thermometer got down to zero on two occasions, but did not go below, the mean temperature for the month was 19.14 degrees. In January, 1919, the mercury went below on eight occasions, while the mean temperature was 19.76 degrees.

Burdock Blood Bitters

Dizzy Headaches and Fainting Spells

Mrs. Lloyd Babcock, Hartington, Ont., writes:—"Some time ago I was all run down in health. I had dizzy headaches, and suffered a great deal with fainting spells. I was advised to try Burdock Blood Bitters and after taking two bottles I felt like a new person.

"My husband was troubled with indigestion, after meals, and could get nothing to do him any good until he took B.B.B."

Manufactured, for the past 51 years, only by The T. Milburn Co., Ltd., Toronto, Ont.

Counter Check Books

A necessity in any line of business and in constant use. Why give your orders to travelling salesmen, when you can get better service and at an equal price in Nelson?

Our modern printing plant, equipped with automatic presses and the latest machinery in typesetting, enables us to compete for this work, and we are able to give you immediate service—no weeks of waiting.

Phone 143 or 144 and have our representative call and take your next order.

The Nelson Daily News
Job Department
Creators of Fine Printing
Nelson, B. C.

A GOLD BOUNTY IS NOT FAVORED STARKEY FINDS

But Action on Silver Would Be Popular He Reports to Trade Board

NO ACTION ADVISED UTILITY TAXATION

Greenwood Will Get Railway Agent Again When Has the Business

That he had consulted with several representative mining men on the subject of a bounty of $5 an ounce on gold, and had found them unanimously of opinion that encouragement of gold mining under present conditions was unnecessary, in view of the decline in commodity prices and of everything at present conducing to gold mining, was reported to the council of the board of trade Thursday by Fred A. Starkey, president of the mining and natural resources committee. In view of this unanimous trend of expert opinion, Mr. Starkey said, he did not think it necessary to convene the committee specially to deal with the representations on a gold bounty made to the board by a Salmo mining man.

On the other hand, Mr. Starkey said, those he had consulted almost without exception turned the talk toward silver, and expressed the opinion that action to stabilize silver at a higher level was highly desirable.

In this connection, Mr. Starkey stated that, as commissioner of the Associated Boards of Trade of Eastern British Columbia, he had written Hon. H. H. Stevens, minister of trade and commerce, congratulating him on his activity in the interests of silver recovery.

UTILITY TAXATION

A special committee consisting of A. J. Dunnett, A. D. McLeod, and G. A. Brown, which had been commissioned to look into the matter of the unequal taxation levied against commercial public utilities and those of public ownership, on which a communication had been received by the board, reported that after holding two meetings and going into available data, it was unable to recommend taking any action.

Request of the Greenwood board of trade, for support to secure a C. P. R. agent once more, had been taken up by the freight and transportation committee, it was reported, and J. M. Gordon, district freight agent, was present when the matter was considered. He assured the committee, it was stated, that the instant there was business at Greenwood to justify an agency, the company would restore it.

An answer will be made to the Greenwood board of trade on those lines.

A. N. McCutcheon, formerly with the Confederation Life Assurance at Calgary, died at Brantford, where he had been living for the past 15 years.

EVERY LOAD OF OUR COAL

dumped into your cellar or bin means solid comfort and fuel economy, for our coal throws out a fine, even heat and does it with far less coal than is required when ordinary coal is used. Try a ton or so and keep a record of how long it lasts. That will prove the economy of ordering your coal here.

West Transfer Co.
PHONE 33

A RUSSIAN MOTIF

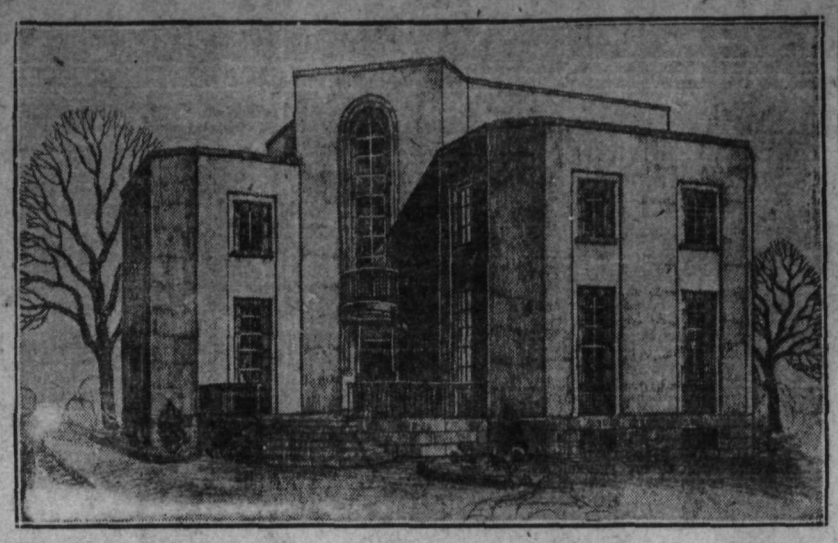

Designed by Alexandra Birriukova, young Russian architect, whose first commission in this country was the interior designing of the recently opened Russian Orthodox church at Toronto, this unusual motif is embodied in the new home which is being erected in Forrest Hill Village, Ont., for Lawren Harris, artist, whose "Lake Superior" captured the $500 prize at the Pan-American Art Exhibition at Baltimore.

SCOUTS AND CUBS ARE ENTERTAINED

Men's Brotherhood Hosts at Banquet and Program at Cranbrook

CRANBROOK, B. C., Feb. 8.—A successful banquet was held in the United church on Thursday evening when the Men's Brotherhood entertained the Scouts and Cubs and other boys of the congregation. The meal was in charge of a committee composed of G. T. Moir, M. T. Harris, F. H. Dezall, F. Maidment and Rev. Bryce Wallace. Many of the Scouts and boys assisted with the work and bringing the various items of the excellent meal. Community singing was held during the dinner, led by M. T. Clark with Garnet Patmore at the piano.

Rev. Bryce Wallace acted as chairman for the program that followed in the absence of W. F. Attridge, president of the Brotherhood, and welcomed the boys formally, assuring them of the support of the men's organizations in all their church and sport activities.

T. R. Flett addressed the boys on their Scout motto, "Be Prepared," giving an interesting talk that was listened to with attention by the boys. V. Z. Manning, who has just returned from the eastern end of his inspectorate, told the boys of the forced landing of the American government plane on the Paulson Flats at Kitchener.

Murray McFarlane, Scout leader, and Elliott Dale thanked the brotherhood for their interest and appreciation of the supper. F. Nelson was present and showed motion pictures of local scenes and events taken by himself, including the school sports, the Premier lake rodeo and the swimming pool.

A Scout first aid team composed of Joe Ward, George Smith, Gordon Dezall and Lloyd Burgess, gave an exhibition of work under the direction of Murray MacFarlane. The evening concluded with a sketch by five of the Cubs called "Rolling Stones." The boys, who had been trained by Stanley Fyles, were Walker Willis, Harold Curle, S. Halcrow and D. Halcrow and M. Gill. The evening, which was voted one of the most successful of its kind held in years, concluded with the national anthem.

Miss Jean McPhail Is Hostess, Kaslo

KASLO, B. C., Feb. 8.—Miss Helen Deane of Deanshaven was a Wednesday visitor in town.

J. W. Power, who has been confined to his home by illness, is able to be out again.

H. Giegerich, who recently underwent an operation at Mayo Bros., is making rapid progress toward complete recovery, according to word received by his daughter, Miss Elizabeth Giegerich.

Mrs. C. Sivertson arrived in the city Wednesday from Sandon and left the following day for Nelson.

Miss Ethel Marshall, who has been the guest of Miss Marjorie Cadden for the past few weeks has returned to her home in Silverton.

The February meeting of the Ladies' Aid of the United church was held Tuesday at the home of Mrs. Peter McGregor. After the meeting tea was served by the hostess, who was assisted by Mrs. E. L. Best and Mrs. C. W. Webster.

Alfred McLellan was down from the Bluebird mine Tuesday.

Mr. and Mrs. W. R. Thomas, who have been the guests of their son and daughter-in-law, Mr. and Mrs. S. R. Thomas, at the Florence mine, have left for a visit to coast points.

Word has reached the city that Mrs. D. J. Barclay who left some time ago for a visit in eastern Canada, is now the guest of her brother-in-law and sister, Mr. and Mrs. L. Strachan of Montreal.

Mrs. W. J. Green is spending a few weeks visiting friends in Nelson.

"Tim" Eaton, who left Wednesday to join his wife in Vancouver, will spend two months visiting at the coast and in California where he will visit his son.

Engineer W. M. Myers arrived from Nelson Wednesday, with H. Wade, A. Strom, A. Craig and A. L. Purdy who have started work on the construction of the new dam for the power plant.

Mr. and Mrs. John Burns of Nelson were visitors in town Thursday.

E. A. Garton of Silverton is a visitor in town.

Mike Johnson of Port Crawford spent Thursday in the city.

Mrs. Lakes of Johnson's Landing is a patient in the Victorian hospital.

Oliver Harris is confined to his home, suffering from pneumonia.

Word has reached the city of the death of Joseph ("Scotty") Hood, who passed away recently at the Mental hospital in New Westminster. Mr. Hood, know as "Wee Scotty", was a native of Scotland and was 84 years of age. He was an old timer in the district and well liked by all who knew him.

Miss Jean McPhail was a delightful hostess Friday evening when she entertained a number of friends at the home of Mr. and Mrs. William English. Cards and dancing with delicious refreshments served between made the evening a very happy one for the guests. Top honors at bridge were won by Miss Phyllis Chandler and B. F. Palmer, the consolation prizes going to Miss Elizabeth Giegerich and Don Lucas. Miss McPhail's guests were Mrs. William English, Miss M. Smith, Miss Ethel Graham, Miss Phyllis Chandler, Miss Elaine Calvert, Miss Elizabeth Giegerich, P. M. Elder, B. F. Palmer, Don McNab, Don Lucas, James Fraser and Eric Paterson.

One of the most recent developments in the use of paper is a paper felt saturated with asphalt, which is used as a mulch paper, and is laid on the ground between rows of certain growing crops to prevent the excessive evaporation of soil moisture and to keep down weed growth.

VALUE OF MEMORY TOLD AT TRINITY

Gerry Whitfield Speaks on Boy's Parliament: Other Boys Help in Service

In his eveing sermon at Trinity church Sunday, Rev. W. C. Mawhinney dealt on the importance of memory, as a linking of the past with the present. "Son, Remember," was the subject of his text. Gerry Whitfield spoke on the boys' parliament, David Allen, Graham Steed, Gordon McDowell and George Kirby assisted as ushers and Robert Carlson read the lesson and gave out hymns.

Memory of the past gave the inspiration of the present and future and was one of the ruling powers in moral life. It aided handing something of value to the future, stated Mr. Mawhinney.

"We are debtors to the future, but we are also debtors to the past. The past is not dead. It is alive and waits for us to serve it. Our deeds are retroactive. We are partners with all the great men and women who have gone before us. Their performance is not completed until we have done our part, as we profit by the actions of the past ones," declared Mr. Mawhinney.

Memory was an encouragement, the pastor stated.

He urged that his congregation remember the church, which, he stated, set before people a living model. "It kept before men the preachings and teachings of the Man of Galilee, who led the purest life that was ever lived."

Mrs. B. Clark Is Bridge Hostess for Ladies of Ymir

YMIR, B. C., Feb. 8—Mrs. W. Clark entertained a bridge on Thursday afternoon. The invited guests were Mrs. S. A. Curwen, Mrs. H. Stevens, Mrs. W. B. McIsaac, Mrs. J. M. Gille, Mrs. J. H. Clarke, Mrs. A. McLeod, Mrs. C. J. Anderson, Mrs. Clarence McIsaac, Mrs. Leslie Bond, Miss Grace Rendall, Mrs. Willard Smith, Mrs. E. Emilson, Mrs. Wendell Shrum, Mrs. M. Harris, Mrs. Grace Grant and Mrs. L. Slatery. Honors for high score going to Mrs. S. A. Surwen, low score to Mrs. Clarence McIsaac. Delicious refreshments were served by the hostess, assisted by Mrs. S. A. Curwen.

Mrs. A. McDonald is a patient in the Kootenay Lake General hospital.

J. H. Clarke was a Nelson visitor on Monday.

C. A. Cawley of Salmo was a recent Ymir visitor and was the guest of Mr. and Mrs. S. A. Curwen.

Mrs. Finlay McLeod, who died at Vancouver a few days since, was well known in Ymir, having been a resident here many years ago.

Mrs. C. J. Anderson visited her daughter, Mrs. Carl Nystrom, at Hall on Tuesday.

Mrs. V. Anderson was a Nelson visitor on Thursday.

Mrs. Munro Dinner Hostess, Newgate

NEWGATE, B. C., Feb. 8—Mrs. J. Christenson returned to her nome here on Friday after spending three weeks in the Fernie general hospital.

Mrs. S. P. Munro was a charming dinner hostess on Saturday evening when her guests were: Mr. and Mrs. A. Tomlinson, Miss M. C. Scott, Miss Hilary May, Miss Gwendolyn Armstrong, Miss Mildred Munro, Mr. M. Munro and Mr. A. Munro.

Frank Brulotte of Newgate is at present making considerable alterations to his home. He is building a kitchen and has lifted the roof up a number of feet. He is being assisted by his three sons, Ernest, Walter and Henry.

The blackboards of the Newgate school were re-surfaced recently and are now in splendid condition.

Miss Gwendolyn Armstrong was the guest of Mrs. Emil Sattler one evening last week. After dinner cards were played.

An enterprising former of this district has already hatched some young chickens and reports very good progress up-to-date.

A second dance was held in the Newgate Community hall on Saturday evening and was most successful. The orchestra was augmented this time and there certainly was some peppy music. A large crowd was present, among those from outside points being: Misses Edith Abbey, Helen Moore, Messrs Abbey from Flagstone, Mr. and Mrs. Hunt and son Horace of Roosville, Miss C. Woodhouse, Mr. and Mrs. McGuire and son Albert, W. Gorrie from Grasmere and several others from Western Pine Camp.

Miss Blanche Wakefield and Mr. Orville Fuller left Newgate on Thursday for Crawford Bay where they have obtained positions with Major and Mrs. Hincks.

Delphis and Mitchell Brulotte of Flagstone were Newgate visitors last week.

Mr and Mrs. J. Fuller and children spent the week-end with their relatives in Eureka, Montana and had a most enjoyable time.

GREEN PLANS TO BUILD APARTMENT HOUSE, ROSSLAND

Looks Over Site in Company With Architect: Has Other Jobs

ROSSLAND, B. C., Feb. 8.—As predicted some weeks ago, Rossland may boast of one of the finest apartment houses in the interior, of the plans of A. H. Green of Nelson, of the contracting firm of A. H. Green and company, materialize.

LOOKING OVER SITES

Together with a Vancouver architect, Mr. Green was here on Saturday looking over various sites for the proposed new structure, and it is expected that some definite announcement regarding his plans will be mdae very soon.

ERECTED CAPITOL THEATRE

Mr. Green was the contractor for the new Capitol theatre, Rossland's fine new moving picture palace, and the rapidity with which he completed the new theatre, spells an early completion of the apartment house, should it be undertaken.

Mr. Green plans a building 50 by 80 feet, modern to the last word in arrangement and equipment.

A. H. Green and company have the contracts also for the pool room of E. W. Kopecki and the Marie Millinery on Columbia avenue, and are only awaiting good weather to complete these buildings.

"Spirit" Lesson Sermon Christian Science Church

"Spirit" was the subject of the Lesson-Sermon in the Christian Science church on Sunday.

One of the Scriptural texts contained in the Lesson-Sermon was, "Follow peace with all men, and holiness, without which no man shall see the Lord" (Hebrews 12:14).

Following the reading of the Bible texts, passages were also read from "Science and Health with Key to the Scriptures" by Mary Baker Eddy, one passage being the following from page 239: "To ascertain our progress, we must learn where our affections are placed and whom we acknowledge and obey as God. If divine Love is becoming nearer, dearer, and more real to us, matter is then submitting to Spirit. The objects we pursue and the spirit we manifest reveal our standpoint, and show what we are winning."

Successful Masonic Dance at Cranbrook

CRANBROOK, B. C., Feb. 8.—Mrs. Coe was hostess at the Wednesday Afternoon Bridge club. Extra guests outside the club members were Mrs. Osborne, Mrs. DeWolf, Mrs. Fink and Mrs. Barber. Mrs. Osborne was the prize winner.

Mrs. Barber was a hostess at the tea hour on Thursday afternoon.

Mrs. Henry Chester entertained the Thursday Evening Bridge club this week, when prizes were won by Mrs. Osborne and Mrs. McBroom.

Mrs. McKowan was tea hostess at the Women's Badminton club on Friday afternoon.

Another of the very successful Masonic dances was held in the Masonic hall on Friday evening. The program consisted of many old-fashioned dances including the lancers. Games such as musical chairs were also played. The evening concluded with a delicious supper.

Dr. and Mrs. G. E. L. MacKinnon returned on Saturday from Rochester, Minn., where they had gone to be with Mrs. MacKinnon's father, H. Giegerich of Kaslo. Mr. Giegerich is now recovering from a major operation which he underwent there

Miss Marion MacKinnon, Miss Nora Horne, W. Bride, and A. McPhee were Kimberley visitors on Friday evening, attending band night at the popular Kimberley rink. Miss Jean Kier entertained the party and some of Kimberley's young people at supper after the skating. Miss Dorothy McKowan returned with them.

Miss J. Kier, principal of the Kimberley high school, was a Cranbrook visitor Saturday, the guest of Miss Marion MacKinnon.

TWENTY YEARS AGO

(From The Daily News of February 9, 1911)

A petition is being signed along the Kootenay River in favor of having the bridge at Taghum in any event.

* * *

The Y.M.C.A. hockey team clashes with Salmo at the rink tonight. After the game they will be entertained at the home of Mr. and Mrs. T. D. Stark.

* * *

David Little, superintendent of the Second Relief mine at Erie, is a visitor in the city.

* * *

A meeting of the West Kootenay farmers will convene in the board of trade rooms here this morning to discuss the reciprocity tariff as affecting the fruit industry.

* * *

In the first round for the Burns cup in the opening of the Nelson curling bonspiel Bunyan beat Smyth 10-7, Blackwood beat Houston 14-6; Jones beat Hunded 14-12; Sommerville of Trail beat Fox 16-7; Richardson beat Holmes 10-9. Wallace beat Gore 14-8; Walley beat Bird 13-8. The Scott-Buchanan game went to the latter by default.

THE GEOGRAPHIC BOARD OF CANADA

The functions of the Geographic Board of Canada, under the chairmanship of the director-general of surveys, department of the interior, are to decide upon all questions submitted concerning geographic names in the Dominion which arise in the departments of the public service.

Gain 5 Pounds In 28 Days or Money Back

McCOY'S

Cod Liver Extract Tablets

Do you want to gain pounds of good solid flesh and at the same time increase your energy and vigor? One skinny woman gained 9 pounds in 20 days—her skin is bewitching—free from pimples—60 tablets 60 cents at druggists everywhere—just ask for McCoy's.

Protect Them

INSURE!

Protect your loved ones against want—be insured yourself and carry sufficient Insurance on your home, your furniture, and your automobile. We issue policies that will fully safeguard your interests.

Why not take out the necessary policies with us TODAY?

For FIRE Insurance

Automobile, Life, Accident and Sickness, Plate Glass and All Other Forms of Insurance.

J. E. ANNABLE — H. E. DILL
C. D. BLACKWOOD — P. E. POULIN
R. W. DAWSON — C. F. McHARDY

W. M. WALKER
JESSE KEMP, Trail, B. C.

For LIFE Insurance

C. D. BLACKWOOD, The Great West Life Assurance Company.

R. W. DAWSON, Manufacturer's Life Assurance Company.

P. E. POULIN, North American Life Assurance Company.

C. F. McHARDY, Monarch Life Assurance Company.

S. C. LATORNELL, Dominion Life Assurance Company.

Nelson Daily News Classified Want Ads Work Like Magic at Extremely Low Cost

Another Rental Ad That Brougt Results.

FOR RENT—FIVE ROOMED HOUSE, partly furnished. $18.00 a month. Phone 392L3. (3686)

This just another example of the responsiveness of Nelson Daily News readers. As a medium for renting houses, offices, stores, etc., Nelson Daily News Classified Advertisements are unequalled. This advertisement ran for only one day.

Place your advertising where it DEMANDS attention first thing in the morning—THIS can only be assured through The Nelson Daily News Classified sections.

Phone, Mail or Bring Your Ad in
YOU CAN HAVE IT CHARGED

it's results that Count

Nelson Daily News
Classified Advertising

143 ⁘ Phones ⁘ 144

Hudson's Bay Company
INCORPORATED 2ND MAY 1670

Other Branches at Winnipeg, Yorkton, Saskatoon, Edmonton, Calgary, Vancouver, Kamloops, Vernon and Victoria.

Ladies' Wear

WOOD'S LAVENDER LINE BREVITIES—Flat front, cuff knee. Chic design. Buttoned or elastic at back of waist band. Shades are opal, Rose, French Beige, Monkey Skin, Wavecrest and Cameo. Sizes 34 to 42. Price $1.95

BLOOMERS—Made of good quality spun silk. Flat front. Elastic at knee. Shades are Peach, Green, Mauve, White and Tan. Small, medium and large. Prices $1.95

SLIPS — Spun silk. Shaped or straight lines. Small, medium and large. In pretty pastel shades. Special prices $1.95

—Second Floor—H.B.C.—

Men's Suits

New arrivals in our famous "Hudsonia" and "Stylecrest" Blue and Grey Serge Suits.

Made from the finest quality English Serge. Guaranteed fast dyes, and tailored to our own specifications. These suits are outstanding value, and there is nothing better made at the prices.

Sold in all our stores under our own labels at the same price.

"HUDSONIA" SUITS — One pair pants $27.50
Two pair pants $35.00

"STYLECREST" SUITS—One pair pants $35.00
Two pair pants $45.00

—Main Floor—H.B.C.—

DRY GOODS

CONSIDERABLE REDUCTIONS IN LADIES' COATINGS AND DRESS MATERIALS

54 INCH ALL WOOL COATINGS. Exceptional value. Full range of colors $1.25

54 INCH DRESS FLANNELS of soft texture. Exceptionally good value, and regularly at $2.25. Today for $1.50

—Main Floor—H.B.C.—

WOMAN'S PAGE

The Gamin

By Robert Terry Shannon

CHAPTER THIRTY-FOUR

The sight of the weapon in Eddie's hand almost paralyzed Connie.

Weakened and sullen, Eddie Costello sat up regarding the automatic grimly.

"This is the last friend I got in the world, I can depend on," he said bitterly. "I won't use it unless I have to, but if I'm pushed too far there's going to be trouble!"

Peculiarly his words did not sound like a threat—this was a dogged statement of fact.

"You wouldn't shoot, Eddie—you wouldn't commit murder!"

The fugitive concealed the weapon. "I'm not making a grand-stand play, Connie, but a man's got a right to fight when he's cornered. It's all right for you to preach a lot to me about what I ought to do—but I don't feel that way, that's all. Give me an even break in the luck, and I've got a fighting chance to come out on top yet. I counted on you, Connie—I thought you would stick with me through thick and thin—no mater what happened."

"I can't stick with you in this," she told him desperately. "You're driving me crazy, Eddie! For God's sake won't you go away and leave me alone?"

"You won't come with me? There's no chance of you changing your mind?"

"I can't, Eddie! I couldn't . . I wouldn't! You used to love me. If you still have a spark of affection in your heart for me, why do you torture me so? Why do you try to wreck my life?"

He looked at her steadily, with a baffled, hunted look in his dark blue eyes.

"I love you so much, Connie, that I would go any limit to get you back. I said I would get out of Sing Sing and I did—and I'm not through yet!"

She turned away from him, her face white with fear and excitement.

"God help me! I don't know what to do!" It was an involuntary cry from her lips.

"Come with me, Connie. I won't get caught with you to help me. There's a million places in the United States where a guy and his wife could be swallowed up. You don't love this Kent. You couldn't!"

"I tell you no, Eddie! No, no, no!"

His face grew paler, his eyes more sunken. "You mean you actually love this man more than you do me?"

"I don't love you at all, any more!" Connie cried, with a slight disregard of consequences. "You're driving me mad, Eddie. Won't you let me go? Won't you please forget this crazy notion of yours, and come to your senses!"

"I knew you divorced me, and I knew you married again; but still I couldn't believe that anybody else held my place in your heart, Connie," he said with a shaken voice. "I can't believe it, and I won't—not until the very last second."

The air in the room suddenly became stifling to Connie, and she felt she must either leave or faint.

"I'm going now, Eddie. I can't stand this any longer!"

Outside in the cool night air she crossed the lawn toward the house. It was as though the faint perfumed breeze from the flowering shrubbery dissolved some vapory cloud that had dulled and stifled her ability to think while she was in the terrifying presence of Eddie Costello.

Once inside the door, moving noiselessly to the sanctuary of her own room, Connie was conscious of a growing sense of security. The contrast between the kind of life that Justin Kent was able to offer her, and the uncertain dangers of flight with Eddie, filled her with thankfulness—with loving gratitude—toward the man she had married.

Sleep, now, was not an immediate possibility. Stimulated to a keen pitch, she sought to ponder it all out—to weigh every consideration. Tomorrow—what would it bring? The obvious idea of reporting Eddie's presence to the police recurred to her again and again but each time she put it down. That course meant danger for all—at the least, scandal. But always—above all else—was the fear that Eddie might kill Justin Kent. Never a thought of her own safety—always it was . . Justin.

Unexpectedly footsteps sounded in the hall, approached her room. Someone tapped guardedly on the door.

"Connie, it is I." The voice was Justin Kent's. "I thought you might hear me coming in and be startled. Everything is quite all right, child. I have been out. The telephone rang early in the evening, and I didn't want to disturb you. It was Mrs. Lescabanne. It seems she had some trouble with the electric lights over at her house, and she thought I might fix them."

(To be continued)

CHARMING THESPIANS

Here are three charming young ladies of Toronto Technical school who took part in a recent play. They are: (1) Miss M. Pennock, (2) Miss L. Barber, and (3) Miss J. Jaffray.

Maple Taste Is Refreshing

Ways of Using Maple Syrup In Cakes and Desserts

In the early spring there's nothing quite like the taste of maple syrup fresh from the "sugar bush." Served plain with warm biscuits, pancakes or waffles, it's delicious. Desserts sweetened with the real maple syrup have a taste that can't be imitated.

Maple syrup is one of the new food products that is completely seasonal and cannot be produced in a hot-house. Its season is short and its production limited to certain sections of the country. Fresh maple syrup can be available on the market only after the warmth of the sun starts the "sap" to circulating from the roots of the tree up through the trunk and branches to finally reach the leaf buds.

The "first run" is considered the finest, and indeed it does make a delicately flavored and light colored syrup. It usually commands a higher market price than the syrup made a bit later, but syrup made before the buds begin to grow on the maple trees is desirable and well flavored.

The following rule for sponge cake sweetened with maple syrup is unusual and amazingly good.

MAPLE SPONGE CAKE

One and one-fourth cups maple syrup, 6 eggs, 1 cup pastry flour, ¾ teaspoon cream of tartar, ½ teaspoon salt, ¼ teaspoon vanilla.

Separate whites from yolks of eggs Beat whites until stiff, using a wire whisk. While beating the whites, cook the syrup until a firm ball is formed when a few drops are tried in cold water. Slowly add the cooked syrup to beaten whites, beating constantly. Beat yolks of eggs until thick and lemon colored, using a wheel beater. Beat yolks into whites, using the whisk. Add vanilla. Mix and sift flour, salt and cream of tartar six times. Fold carefully into mixture. Turn into a tube cake pan and bake one hour in a slow oven. Invert pan to cool.

Shredded fresh pineapple or a pineapple ice or sherbet is delectable to serve with this cake.

The following rule for maple mousse can be used in an iceless refrigerator or packed in salt and ice and frozen without stirring.

MAPLE MOUSSE

One and one-fourth cups maple syrup, 2 eggs (whites), 2 cups whipped cream, few grains salt.

Beat whites of eggs until stiff. Cook syrup while beating eggs and add gradually to whites, cooking syrup while beating in each addition of syrup. Fold in cream whipped until firm with a few grains of salt. Turn into mold and freeze. Pack in a mixture of *eight parts ice to one part* ice cream salt. As the mixture freezes scrape it down from the sides of the mould with a stout spatula.

Many delicious candies are made with maple syrup. Creams, taffy, nougats and caramels are a few of the confections that gain new appeal by the use of this distinctive sweet.

"Answers by Beatrice

Can They Afford to Marry?

Dear Miss Fairfax:

I am bringing you a story old as the ages. Here it is: I have a good position which may result in rapid promotion in a few years. There is a girl living in a small town and I love her very much, and she has declared her love for me. I only see her about four times a year, since the distance between us is so great. The real question is, would you advise me to marry her on $30 a week salary? She is 19 and I am 20.

DICK

You haven't told me enough about the girl. Is she a good housekeeper, does she know how to cook, are her people thrifty? Twenty is terribly young for a boy to sign up for life; and $30 a week, unless it is very skilfully handled, is like a shot in the air these days. People do marry happily at the tender age you mention, and with no more money to begin, but they have to be rather exceptional young people. They can't go to the movies very often, they can't keep a car, and the girl has got to be an exceptional manager. You don't tell me these things, Dick. Write again and give me a few facts.

Love or Desserts

Dear Miss Fairfax:

I am a young man 27 years of age. I make a very good salary and I have something put by, too. I never thought there was anything funny about me, I am a little fat—weigh 240 pounds and am 5 feet 6 inches tall. But believe it or not, Miss Fairfax, I'm not too fat to take the girls to shows or taxi them around in my car. Well, I asked a girl that I'd been going with pretty steady to marry me, and she roared with laughter. I asked her what was the matter and she said: "Haven't you heard no one loves a fat man?"

I had never even thought about my size before, I live with my mother, who is a perfect housekeeper, and I am especially fond of desserts — ice cream, blanc mange, rice puddings and pastries. Now, if that young party thinks I'm going to quit eating desserts to get thin enough to suit her, she's another guess coming. What do you think of a girl like that?

MAT B.

Thank goodness that the young lady turned you down instead of marrying you and later nagging you to give up desserts. She didn't care a snap for you anyhow or she wouldn't have laughed when you proposed. Why think of marrying at all? Your mother's housekeeping included the desserts, suit you to perfection, so why not let well enough alone?

ELKO SCHOOL HAS GOOD ATTENDANCE

ELKO, B. C., Feb. 8—The Elko school report for January is as follow:

Perfect attendance—Katherine Hanna, Lavona Chhistiano, Alan Kennedy, Lorraine Martin, Vincent Martin, George Martin, Alfred Sheriden, Alice Sheridan, Viola Sheridan, Florence Sheridan, Harold Sheridan, Dorothy Wood, Margaret Wood, Albert Wood, Gladys Wood, Mario Costanzo and Dolores Costanzo. The percentage of attendance was 97.74 percent. H. H. Perkins is teacher.

Mrs. Carl White of Trail Convalescing at New Denver Home

NEW DENVER, B. C., Feb. 8—Mrs. James Draper is spending a few days in Nelson.

J. M. Robertson, mining man, has returned from a business trip to Nelson.

McL. White, is a business visitor in Nelson.

Mrs. Carl White of Trail, who has been ill in the Slocan Community hospital, is convalescing at her home here.

S. J. Towgood, N. Tattrie and H. Cameron, of Sandon, were visitors in town on Wednesday to attend the meeting of the Slocan board of trade.

D. McDiarmid of Three Forks, spent Wednesday in town.

R. J. Johnson, and A. Rae of Slocan City, attended the meeting of the Slocan board of trade.

F. J. Smith of Victoria is a business visitor in town.

Fred Burgess of Silverton spent Wednesday in town.

The W. A. of St. Stephens, held their regular monthly meeting recently, at the home of Mrs. Charles Vandergrift. There was a very good attendance, and after the regular routine business, a most delicious tea was served by the hostess, assisted by Mrs. B. Crellin.

Paris Favors Lace for Spring Costume

Long Pantaloons to Wear Under Evening Frocks Shown by Paris at Recent Openings

PARIS Feb. 7—The efforts of Paris fashion czars to revive the pantaloons of another day surged ahead again last night when a startled audience viewed Paul Poiret's newest creation—long thin, lace under full evening skirts.

Unlike the models shown several days ago when the whirl of dancing gowns revealed ruffled pantaloons, the long pants were displayed to full advantage only when the model was seated, with skirt pulled up slightly. Poiret also placed a huge orchid bow of tulle on the shoulder of a green chiffon gown for evening wear.

The boldest model was held to the neck by a string of beads, attached to a heavy white crepe back. The front of the model was held in place only by being tightly drawn across the chest and under the arms. There were no straps over the shoulders. The models made heavy use of black.

Skirts were long for evening and below the calf for morning and afternoon wear. Hats were small and coats short and tight, with scarves very full.

Heavy lace suits were featured by Lucile Paray who showed them in navy and crow blue with large flowers adding a bold touch at the waist for evening. The skirts were below mid-calf for afternoon and at the ankle or floor for evening. Many were of lace and chiffon—showing the outline of the legs almost to the knee.

Jane Regny introduced a copyrighted jacket coat in daring color schemes. The most popular evening materials were faille, lace and printed muslin with taffeta. Shoes were of solid colors. A large silver fox was used with chiffon gowns and short evening coats, with longer velvet coats—some to the floor—for use with a white fox collar around the neck and under the arm to the back. Colors included much green, red and coral.

The question of draping a wedding veil was solved by Lucian Lelong, who decreed that the bride whose features need no softening may wear white silk tulle which falls over the crown of the head without being caught anywhere. The arrangement gives a misty effect that is charming, but it is for pure tulle or net, and not for lace.

If the veil is lace and the bride's face is long, the veil may be gathered in at the ears with clusters of orange blossoms at each side. Great billows of tulle flow from the clusters and lace ripples from the head to the hem of the train, over the tulle. The tulle may be of the palest flesh color if desired, for it shows the delicate tracery in the lace to better advantage.

For a round face, the coronet heightens the general impression. It is of pearls of lace, made tierra-wise. From it a short shoulder length veil falls in front, and in the back it continues to the end of the train. There are several methods for the bride whose face is of average dimensions.

A Grecian band of silver lame leaves the crown of the head uncovered and suspends a short veil in front. The soft folds of a long veil fall behind. Pearls and chiffon may form the capshape of another veil in "Juliette" style, while a little skull cap, embroidered in pearls and strass, shows the hair to advantage and is perhaps the most popular at the moment because of the small "off-the-face" hats.

The same idea is carried out in lace bonnets, quite infant-like in design and showing little curls all about the face. The sheer veil drops over it.

Pewter Is Still Quite Popular

For the last few years the popularity of pewter has remained undimmed, and today finds us even more in its favor. Almost everything in tableware can be found in pewter, and at prices that are surprisingly reasonable. Pewter plates, tea sets, trays, jars, bowls and vases, lamp bases, desk sets, entire flatware for the table, mugs and cocktail cups ask what you will, it is there in pewter, well designed, well finished and almost as effective in its way as silver.

How much better to make use of this simple, honest ware than to reach for imitations of the "real" thing in the more precious metal.

QUICK SALAD

For hurried company salads, there are now canned fruits put in a desirable combination of kinds and colors that are all ready to put right onto lettuce leaves and grace the table as fruit salad.

Colonial Frocks

by Special Order

We have a representative from Toronto displaying on our Second Floor Ready-to-Wear Parlors Colonial Frocks, one of Canada's oldest and most exclusive manufacturers.

Monday Only

This is your opportunity to select something different. Only one of a kind sold in Nelson and district.

on Tuesday

We shall be displaying Spring Coats, also Suits; also to be sold only as Special Orders.

These coats are the famous

"ASCOTT"

Wonderful new Tweeds showing.

Ramsden Bros.

Smart Shoppe for Smart Women

Kiss Has Been Killed

Woman the Executioner

Kissing is dying says the Daily Express. Many people have long tried to kill the kiss.

Woman has killed the kiss herself. She has jibbed at the high cost of kissing.

Every time a woman with a perfectly "made-up" face is kissed the kisser knocks ten shillings and sixpence of her face value.

"My lady" is at the beauty parlor. "Jules" puts in those expensive permanent waves which last a month. Five guineas.

He takes a pair of glittering tweezers and prunes the dainty eyebrows into thin little lines like algebraic arcs. One guinea.

He massages and mud packs the patient's face. Three guineas.

He titivates and tints. The face slowly gains the glory of a rose at morning, the clever violet and black brushes of camel hair lend the eyes the depth of forest pools; a little liquid powder, a soupcon of cream, perhaps the electric needle to . . . s'hhh! A guinea. (Jules owns a street of houses, but we'll leave it at that).

"SETTING" HER BEAUTY

Now he starts on the lips. A jeweler setting a peerless stone is a botcher to Jules starting on the lips. He touches—so slightly—with a tiny scarlet pencil until the mouth becomes a dainty Cupid's bow, fresh, tempting. Half a guinea! She rests for fifteen minutes so that her beauty will "set". She has spent seven and a half guineas and has been in the shop three hours.

Outside she is met by her husband or her lover. He is amazed, overcome by the vision. He clasps her in his arms. . . . Smack!

Gone is Jule's perfect Cupid's bow. It looks damaged. The delicate rouge on the cheek and smudged, a wave of the hair has come loose, the little nose needs powdering. That one kiss has caused ten shillings and sixpence worth of damage.

Efficient Housekeeping

By LAURA E. KIRKMAN

TOMORROW'S MENU

Breakfast
Cereal
Stewed Dried Apricots
Creamed Chipped Beef
Toast Marmalade Coffee
Luncheon
French Toast
Sirup
Lettuce French Dressing
Prunes Cookies Tea
Dinner
Celery
Hot Minced Lamb Topped with Poached Eggs
Potatoes String Beans
Lemon Bread Pudding
Coffee

BEATEN BISCUITS: Sift two cups of pastry flour with two teaspoons of sugar, one and one-half teaspoons of baking powder and a generous pinch of salt. Into this rub, with the finger-tips, four teaspoons of butter, then mix to a very stiff dough by adding one-fourth cup of cold, sweet milk. Beat till dough is blistered or at least more elastic. Then roll one-fourth inch in thickness, shape with a cookie cutter, pace on a greased pan so that the discs do not touch, and bake 25 minutes, in a moderate oven which is not as hot at the end of the baking period as when you put the biscuits into the oven. They will not be very brown when done. —Contributed by "Old South."

Here is another good Southern Dish, which the Sunday Dinner Menu will call for: SMOTHERE CHICKEN: Open a chicken down the back and after cleaning well, lay it flat in a baking pan or double roaster with the skin side down. Over it spread two tablespoons of butter broken in tiny bits. Sprinkle on this fat one tablespoon of lemon juice or one teaspoon of vinegar, season to suit individual liking with salt and pepper, then *add one pint of* boiling hot water to the panbottom, and slip it uncovered into a moderate oven, at about 375 degrees F. Every 15 minutes baste with the pan liquid, also adding more hot water as the original amount evaporates. At the end of 45 minutes turn the the bird over, sprinkle over it one-fourth cup of flour, then cover the dish and continue baking at moderate temperature till very tender—about one hour longer. When done, make this sauce from the pan liquid (after taking out the chicken): Mix together three tablespoons of flour and three tablespoons of soft butter in a small bowl; to this paste add one-half cup of hot liquid from the baking dish; mix well, then scrape this mixture into the casserole in the oven, (or cook over direct flame in a saucepan). Serve with the chicken. (In a real Southern menu, however, waffles would be served with the smothered chicken, in which case this gravy is used on the waffles instead of sirup).

STOMACH FLU IS PREVALENT ELKO

ELKO, B. C., Feb. 8—Dull cloudy weather was Elko's portion during the first part of the week but on Thursday afternoon and evening snow fell steadily to a depth of several inches. The thermometer has dropped only a little below 20 degrees for some time now.

Colds and a form of stomach flu have been going the rounds here for the past week but all who were affected report an improvement. The sunless chilly weather is blamed for illness by most everyone.

Wrong breakfasts Rob you of some Precious things in Life

TO wake up happy is great. To feel "just right" is worth while. To glory in that up-and-coming urge that flows through bodies tingling with health's red glow — surely these are among Life's most precious things.

But, to you, they'll surely be barred if you neglect constipation, and especially through eating the wrong kind of breakfast. First, aim to thoroughly eliminate waste matter daily by eating more roughage. Make this test: for two weeks eat Post's Bran Flakes every morning. With milk or cream as a cereal. Or with berries or fruits, as you please.

Results will astound you. These deliciously crisp, golden, toasted flakes are a revelation in flavour. They'll help to tone up your system—enrich the blood—make morning wake-time welcome. Every day *regularly*, eat Post's Bran Flakes for health and enjoyment. Made in Canada.

now you'll like BRAN

Ordinary cases of constipation, associated with too little bulk in the diet should yield to Post's Bran Flakes. If your case is abnormal, consult a competent physician at once and follow his advice.

POST'S BRAN FLAKES

So EFFECTIVE So DELICIOUS

B8-31

JOB PRINTING

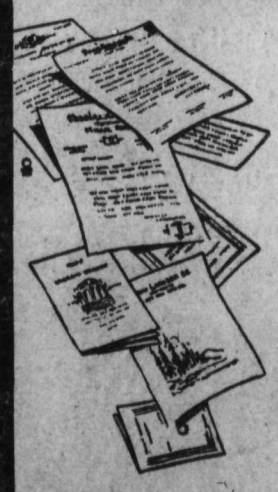

THE demand for good printing by business houses and professional men is constantly increasing. They want modern ideas together with the highest class of stationery and latest type faces.

Our job printing plant with its modern machinery, complete bindery and ruling establishment, enables us to turn out only work of the highest quality.

Office stationery for doctors lawyers, dentists, druggists: Envelopes, cards, loose leaf and account sheets for business firms; Office forms, payrolls, ruled forms for mining, smelting and other industries, can all be produced in any quantity desired.

LET US ASSIST YOU IN YOUR PRINTING REQUIREMENTS

Nelson Daily News Job Department

143 PHONES 144

178

Sale of Women's Shoes and Boudoir Slippers

Slippers

$1.95, $4.35, $5.65, $6.15 and $7.15

All of which are high-grade Shoes

Boudoir Slippers

$1.40, $1.95, $2.40, $2.80

Regular price from $2.00 to $4.00

R. ANDREW & CO.

Leaders in Footfashion

PRAIRIE PROVINCES COMMERCIAL PRINTING

The industrial and commercial development of the prairie provinces reflected in the increasing importance of commercial printing. In 1901 the total output of Winnipeg's 14 printing houses was valued at less than $1,000,000. Today over 80 establishments report an output valued at more than $8,000,000.

"It's Safe Because It's Pasteurized"

"Here's Health"

Celebrated by every physician and dietitian are the marvelous health giving qualities of milk. And especially commended throughout Nelson and district are the high protein content, excellent flavor, purity and freshness of Curlew Pasteurized Milk.

Arrange with us now to have it delivered to your home every day.

CURLEW CREAMERY

Palm Dairies, Ltd.

Ice Cream Butter Milk
All Perfectly Pasteurized Products

STANDARD'S

February Furniture and House Furnishings

SALE

GATELEG TABLES

$22.50 and Up

A lovely octagonal table with Walnut Veneered top. Very graceful in style, and durable in construction.

SPINET DESKS

$24.50, $32.00 and Up

A new style, in Walnut, with writing tray and ample space for stationery. The chair to match is $8.50

MIRRORS

Oblong or upright French Plate Glass Mirrors, in etched designs. Very ornamental.

From $3.75 to $10.00

MAGAZINE TABLES

A new and pleasing model. We have priced them especially low—$7.50 to $13.50

STANDARD FURNITURE CO.

Complete House Furnishers, Nelson, B.C.
The Store of Service and Satisfaction

Society

This column is conducted by Mrs. M. J. Vigneux. All news of a social nature, including receptions, private entertainment, personal items, marriages, etc. will appear in this column. Telephone Mrs. Vigneux at her home, 519 Silica street.

Mrs. J. G. Bunyan, Carbonate street, entertained on two occasions recently at daintily appointed bridge luncheons, when her invited guests were Mrs. Peters, Mrs. E. E. L. Dewdney, Mrs. W. R. Grubbe, Mrs. John Cartmel, Mrs. A. D. McLeod, Mrs. W. T. Fotheringham, Mrs. L. E. Borden, Mrs. L. V. Rogers, Mrs. Alex Leith, Mrs. Harold Lakes, Mrs. C. D. Blackwood, Mrs. F. F. Payne, Mrs. Paul Lincoln, Mrs. F. C. Whitehouse, Mrs. W. M. Walker, Mrs. C. W. Appleyard, Mrs. H. Rosling of Willow Point, Mrs. Gordon Hallett of Longbeach, Mrs. P. G. Morey, Mrs. E. L. Reid, Mrs. E. G. Matthew, Mrs. James O'Shea, and Mrs. E. C. Wragge.

• • •

William Irvine spent the week end in Spokane.

• • •

Miss Janet Wilson, former night supervisor of the Kootenay Lake General hospital, left last night for the coast.

• • •

Among shoppers from Slocan City Saturday was Mrs. E. Paterson.

• • •

Assistant Superintendent of British Columbia Police W. R. Dunwoody of Vancouver and formerly of Nelson, spent the week end in town, and leaves this morning on a business trip to East Kootenay.

• • •

Mrs. A. E. Wallace recently entertained at a court whist party at her home on Victoria street, the occasion being her husband's birthday. Prizes for the game were won by Mrs. George Walker and Howard Murphy, while F. E. Howell carried off the consolation prize. Those invited were Mr. and Mrs. George Walker, Mr. and Mrs. F. E. Howell, Mr. and Mrs. A. A. Hall, Mrs. Matthew, Mrs. Beatrice Matthew, Miss Silvia Price, Miss Alberta Cook, Miss Norah Coleman, Miss Cecilia Pavlis, Miss Gladys Cove, Jack Boyce, Howard Murphy, Richard Jones, D. Foster, Allen Wallace and Bert Foster.

• • •

Dr. and Mrs. W. Ray Williamson and little daughter Lois of Trail, spent the week end as the guest of the doctor's uncle and aunt Mr. and Mrs. Charles Kelman.

• • •

W. E. Stanaway of Trail was a recent visitor to town.

• • •

Miss Lulu Dodd has arrived from Alberta to take up her duties as night supervisor at the Kootenay Lake General hospital.

• • •

Mr. and Mrs. Leslie Bedford of Pasadena, Calif., arrived in town Friday evening by motor and are spending a few weeks in town guests of their parents, Mr. and Mrs. Hugh Ross, Silica street, and Mr. and Mrs. J. E. Bedford, Mill street.

• • •

Kenneth Attree of Queens Bay paid a visit to town Saturday.

• • •

Dan Johnstone has arrived from Columbia Gardens with a sprained ankle, and is a patient in the Kootenay Lake General hospital.

• • •

P. Leary of Vallican was a recent visitor to town.

• • •

Mrs. Marshall and her daughter of Silverton have returned after a visit to town.

• • •

Howard Tattersall of Slocan City spent Saturday in the city.

• • •

Mr. and Mrs. Douglas Cummins entertained delightfully at bridge on two occasions recently at their suite in the Kerr apartments when on the first occasion, Mr. and Mrs. C. A. Larson were the winners of the prizes while Mr. and Mrs. George Fleury carried off the honors on the second game. Those invited were Mr. and Mrs. Lawrence McPhail, Mr. and Mrs. William Taylor, Mr. and Mrs. C. A. Larson, Mr. and Mrs. W. Waldo Ferguson, Mr. and Mrs. George Fleury, Miss Connie Smith, John A. Ferguson, Mr. and Mrs. J. D. Notman, Mr. and Mrs. J. A. C. Laughton, Mrs. Mabel Rockliffe, Gordon Bennett, Miss Helen Murphy, Miss Ida Fleury, George Lambert, and Alfred Noxon.

• • •

L. K. Larson spent the week end in Spokane.

• • •

Oscar B. Appleton of Sunshine Bay was a recent visitor to the city.

• • •

Mr. and Mrs. J. A. C. Laughton, Second street, Fairview, entertained at a charmingly arranged bridge party recently when Mrs. Earl E. Swanson, Mrs. J. D. Notman and Douglas Cummins carried off the honors of the game. Those invited were Mr. and Mrs. George Fleury, Mr. and Mrs. J. D. Notman, Mr. and Mrs. Douglas Cummins, Mr. and Mrs. R. B. Peebles, Mr. and Mrs. Earl E. Swanson and James Davidson.

• • •

Ms. Russell Riley of Vancouver is visiting her sister, Mrs. L. E. Borden.

• • •

Miss Ethel Graham, matron of the Revelstoke hospital, and A. Tapanila and Logan McPhee of Kaslo motored to Nelson Saturday afternoon.

• • •

Donald G. McQuaig of the White Hope mine at Slocan City spent Saturday in town.

• • •

Sid A. Cummins, pioneer of Nelson and now of Boswell was a recent visitor in Nelson.

• • •

Among shoppers to the city Saturday was Mrs. Winters of Winlaw.

• • •

Mrs. A. Larson, Mill street, returned Saturday night from Calgary where she has visited for the past couple of months at the home of her son-in-law and daughter, Mr. and Mrs. J. W. Templeton.

• • •

J. Percy Coates left Saturday on a business trip to Edgewood and district.

• • •

J. G. Bunyan, customs officer, and Warren Crowe of the local customs office were in Nelway on business.

• • •

Mrs. Russell Riley of Vancouver has arrived in the city to visit her sister, Mrs. L. E. Borden, Silica street.

• • •

A. Grant of Ainsworth spent Saturday in the city.

• • •

Miss Grizzelle Spiller, who teaches at Brilliant, was a week end visitor in town.

• • •

Mrs. Alex Rogers of Slocan City was among Nelson shoppers Saturday.

• • •

Mr. and Mrs. E. R. Redpath, Victoria street, have as their guests their son-in-law and daughter, Mr. and Mrs. George McInnes of Wynndel and their baby. Mr. McInnes leaves this morning while Mrs. McInnes and baby will remain here for a few days.

• • •

Mayor Peter Swan of Slocan City paid a visit to Nelson Saturday.

• • •

Among shoppers to the city Saturday was John Patterson of Crescent Bay.

• • •

Miss Winona Rouleau, Front street, had as her guest over the week end her father, F. S. Rouleau of Kaslo. G. E. Massie of Grand Forks paid a visit to the city Saturday.

HER BODY FOUND?

Discovery of the body of a woman near Queenston is believed to have solved the mystery surrounding the disappearance of Evangeline A. Schales. A bankbook found on the body, from the old Union Bank at Wiarton, Ont., is thought to fix the identification.

Social Events of Trail City

TRAIL, B. C., Feb. 8.—Mrs. J. H. Palmer left today for St. John, N. B., from which port she will sail February 13 to join Dr. Palmer in England. They will return in April.

• • •

D. McGregor of Penticton arrived Thursday to spend a few days here.

• • •

Miss S. Ewart was a visitor in Rossland Thursday evening.

• • •

Mrs. S. A. Speers of Creston was a visitor in the city this week.

• • •

Miss Rosella Zura, who spent the past three weeks here, left last evening for Revelstoke.

• • •

B. W. Biddlecome of Grand Forks has returned to his home after spending a few days in the city.

• • •

Mrs. M. R. McLennan, Mrs. F. E. Dockerill, Miss H. Burns and Miss M. Blaylock will motor to Castlegar this afternoon, where they will engage in work connected with the Girl Guide association.

• • •

J. D. Wills of Kimberley was a recent visitor in the city.

• • •

Mrs. W. E. B. Monypenny returned Saturday from Robson, where she has been spending the past few days as the guest of Mrs. O. B. Ballard.

• • •

Mrs. C. G. Turner of Rossland is spending a few days in Trail, the guest of her son-in-law and daughter, Mr. and Mrs. R. W. Watson.

• • •

Miss Cecilia Anderson, who was injured in an automobile accident in Vancouver December 22, is still a patient in the Vancouver General hospital. She is reported making a satisfactory recovery, although her injuries are more serious than at first believed.

• • •

Miss Marian Kerby of Grand Forks has been spending a few days visiting friends in the city.

Trail News of the Day

TRAIL HOUSES AND LOTS. Insurance Notary. J. D. Anderson, Trail. (3838)

Plumbing - Heating

Phone 169 for prompt and experienced work on your plumbing and heating requirements.

NELSON PLUMBING & HEATING CO.

GEO. BRANT

ENTHRONEMENT OF BOYHOOD, HIGHEST AIM SAYS PASTOR

Boys Assist With "Father and Son" Services at Trinity Church

GOOD EXAMPLE BEST TEACHER

"Back Boys' and Girls' Organizations" Urges Mr. Mawhinney

"The Enthronement of Boyhood" was the subject of a sermon given by Rev. W. C. Mawhinney in Trinity church Sunday morning when "Father and Son" services were observed. In connection with the services Alfred Parker gave an outline of the Trail Rangers organization and its aims. Lorne Bradley assisted with the services and Robert Howell and Jack Whitfield assisted with the collection taking.

In his sermon Mr. Mawhinney exalted youth and outlined to his congregation the responsibilities of parents in regard to the boys' or girls' training.

One of the greatest tasks of the church, he declared, was the conservation of pure childhood and the development of the latent power of youth along a right channel that the boy or girl might become a true citizen.

ENTHRONE BOYHOOD

"We must enthrone boyhood to make fit citizens" stated Mr. Mawhinney.

The babe in the cradle was a symbol of a new beginning and a challenge and object to direct its life aright. The future of the child depended entirely on the actions and teachings of the home, school and church, the pastor thought. "The hope for tomorrow is the measure of today's development," declared the speaker.

"When we think of the men and women of the future, it is a quest and a challenge for the home, church and school. The church which does not make a large place in its services for the development of youth, will go further to defeat the dreams and inspirations of a future than anything else," said Mr. Mawhinney.

The exaltation of citizenship was one of the highest ideals of mankind, he said. Exaltation of citizen ship was done by building up a 'future, the pastor thought.

CHARACTER DEVELOPMENT FIRST

"Happy is the man who sees beyond his own plans. In thoughts of a future we are lifted above the plane of ourselves. We may have rich natural resources, we may build fine roads, fine cities and develop rich mines, but all is in vain unless we develop a character in the future citizens, who are to take over the heritage we leave," exclaimed Mr. Mawhinney.

Boys had intelligence, but not experience and it was the responsibility of the present generation to give the boy that experience.

Every boy and girl organization in the community which sought to develop character should be given a firm backing, the pastor declared.

TEACH BY EXAMPLE

Youth should be inspired, not repressed, and parents and teachers should set an example and not an inhibition.

"Our duty," declared Mr. Mawhinney, "is to give them a pattern and not patronage. We must give them a right start so in after years they will be a credit to themselves and their day, and we, bidding them Godspeed may know that we have done our duty."

NEW RECORD IS SET AEROPLANE MODEL FLIGHT

Tom Moorcroft's Flying Stick Stays Up Over 23 Seconds in Trail

TRAIL, B. C., Feb. 8—Tom Moorcroft's flying stick won honors at a practice meeting of the Model Aeroplane club held at the Memorial hall Saturday morning. Tom kept his flying stick in the air for 21 3-5 seconds, beating the record previously established by the club.

There were many new models and among them Wilfred McDonald had a seven-place monoplane. It was built of ligrt wood, covered in yellow and black glazed paper, with natural looking windows made of mica. The propellor, operated by elastic, was painted red, and in good working order. The tiny wheels and the tail of the plane were realistic in smallest detail.

At present there are 40 active members of the club. The next meeting will be held February 28 in the rink.

Religious Education Officials Will Visit Trail Training School

TRAIL, B. C., Feb. 8—Plans for conducting a training class for church school workers, under the auspices of the Trail Religious Education council, have been completed. The school will be held the week of February 16.

E. R. McLean, general secretary of the Religious Educational council of British Columbia, and Miss Ann Fountain are visiting the Kootenays and they come here for the training school.

Miss Fountain will give a lecture on the Passion Play at Oberammergau.

A teachers' training class is already in operation here under auspices of the Trail Religious Education council with Rev. B. L. Oaten and Rev. W. F. Price in charge.

The Manitoba government has purchased the three-storey General Electric Building in downtown Winnipeg. The price paid was given as $40,000. The building will be used by the government's department of education as a book bureau. School supplies of all kinds will be purchased by the government and distributed from the newly acquired building.

Meagher's

607 Baker St. Phone 200

FINAL CLEARANCE of Women's Apparel

WOMEN'S AND MISSES' DRESSES, SUITS, COATS, ETC. SUCH SAVINGS AS WE HAVE NEVER BEFORE OFFERED. BUY NOW FOR PRESENT AND FUTURE USE, AND SAVE.

WOMEN'S DRESSES $16.75 Each

Dresses of georgette, Canton crepe or crepe back satin. In every wanted color. Included in this showing are many of the new Spring styles. Sizes for misses and women.
ALL ONE PRICE, EACH, $16.75

WOMEN'S KIMONAS at 1-4 Less

Nice warm kimonas of all wool blanket cloth or Beacon fabric. A variety of patterns and styles to select from. Sizes 36 to 44. Regular $5.00 to $14.00 each.
CLEARING AT,
EACH .... $3.75 TO $10.50

WOMEN'S MODEL HATS

$2.95 Each

No two alike in the lot, and every one smart. Hats that sold formerly up to $15.00. Blacks and all wanted colors.

YOUR CHOICE AT, EACH, $2.95

BEAUTIFUL COATS

at Half Price

Every coat on our racks must be cleared before the arrival of new goods. Coats of finest quality French broadcloth. Richly furred and well lined. Coats of imported tweeds or novelty woolens, with collars of muskrat, wolf and opossum. The products of the best factories of Canada. Regular prices $45.00 to $100.00 each.
SALE PRICE,
EACH .... $22.50 TO $50.00

HOSPITAL FUND STARTED, KASLO, BY LADIES AID

Fix Laundry Objective Year Away: Executive Is Completed

KASLO, B. C., Feb. 8.—The February meeting of the Ladies' Hospital Aid was held Thursday afternoon at the home of Mrs. E. H. Latham in the King George hotel. The president, Mrs. A. W. Anderson, was in the chair. In the absence of Mrs. D. J. Barclay, the secretary, Mrs. J. H. Stubbs acted as secretary, and will do so until Mrs. Barclay's return. The meeting was a long but interesting one, with a large attendance.

Letters of appreciation were read from members who had been ill, and received flowers from the society through the "sunshine committee," of which Miss Elizabeth Giegerich is the secretary. Bills presented were ordered paid and requisitions were ordered purchased.

The president announced that the executive committee was now complete since the appointment of Mrs. J. J. Streit, representing the Catholic Ladies' Aid, Mrs. C. C. Raven to represent St Mark's Ladies' Aid, Mrs. Jack Paterson to represent the United church Ladies' Aid and Mrs. E. H. Latham representing the Kaslo and District Women's Institute

Mrs. Jack Paterson and Mrs. E. H. Latham were appointed a committee to look into requirements and get figures on the decorating of the nurses' home which is to be done in the near future.

Mrs. Latham and Mrs. J. J. Streit presented their report on the laundry question and after a very lengthy, but enlightening and interesting discussion it was decided to defer the installation of the laundry for one year and that meantime a "laundry fund" be started, and that this would be the aim of work undertaken by the ladies during the coming year. A check for $151 from the "Hick Town" orchestra was received, this being the proceeds of the "Hard Times" dance recently held by the orchestra. After some discussion it was decided that $100 of this be passed on to the board of directors, the balance to be retained by the ladies in view of the fact that they had given up the date of a proposed whist drive in deference to the orchestra. This money is to be the nucleus of the "laundry fund". After the meeting tea was served by the hostess, assisted by Mrs. A. S. Exter and Miss Helen Burkitt. Those attending the meeting were Mrs. A. W. Anderson, Mrs. J. H. Stubbs, Mrs. R. L. Tinkess, Mrs. R. A. Chester, Mrs. H. Gillis, Mrs. Jack Paterson, Mrs. D. A. McLellan, Mrs. George Abey, Mrs. John McLellan, Mrs. J. J. Streit, Mrs. F. S. Chandler, Mrs. C. Nicols, Mrs. C. C. Raven, Mrs. Lockard, Mrs. Matthews, Mrs. James Goodenough, Mrs. John Keen, Mrs. Ronald Hewat, Mrs. James Speirs, Mrs. A. S. Exter, Mrs. G. D. Bowker, Mrs. E. H. Latham, Miss Alice Hodges, Miss Ethel Graham, Miss Katherine Streit and Miss Elizabeth Giegerich.

ROSSLAND, B. C., Feb. 8—The citizens committee having in charge the raising of funds for additional X-ray and other equipment for the local hospital met last evening at the city hall to perfect plans for the dance.

The following have been asked to act as patronesses: Mrs. J. N. Cran, Mrs. W. A. Elletson, Mrs. F. S. Peters, Ms. Ralph E. MacDonald, Mrs. Claude B. Smith, Mrs. William G. Ternan and Mrs. E. E. Topliff.

ELECTRICAL SUPPLIES

We carry a full line of supplies — wire, sockets, lights, fixtures, shades, etc.

If you are planning on modernizing your premises, or your home, phone 695 and we will assist you in choosing the right material and give you an estimate on the job.

BOUDOIR LAMPS
All sizes and styles

Columbia Electric Ltd.

Agents for Frigidaire and Neon Signs

Prizes Awarded to Essay Writers in Rossland Schools

ROSSLAND, B. C., Feb. 8—Following are the results of the julges in the essay contest on the topic "Byrd at the South Pole", written by the pupils of the High and MacLean schools.

HIGH SCHOOL:
Grade 2—Isabelle Leeson.
Grade 10—Laura Newman.
Grade 9—Betty Buckles.

MacLEAN SCHOOL:
Grade 8—Helen Costello.
Grade 7—Robert Cram.
Grade 7b and 6a—James Martindale.
Grade 6b—Raymond Brown.
Grade 5—Lorne Roberston.
Gade 4—Phyllis Priest.

The judges were Mrs. Gus Hansen, A. J. Cleeton and Will A. Elletson.

A million acres of Scotland, one-nineteenth of the country's total acreage, is for sale and nobody wants to buy it. Most of the land is sporting ground, but experts declare it can be cultivated. One agent has 750,000 acres for sale. In Argyllshire, 14 estates are in the market, and some of Scotland's lovliest scenery is included in the 33,000 acres for sale in the north.

Backache Made Me Feel Miserable

But Dodd's Kidney Pills Brought Relief

"A year ago I had an operation and I seemed awfully nervous and would get numb and cold. My back would ache and I would feel very miserable," writes Mrs. George J. Futler, R.R. No. 1, Nixon, Ont. "After taking a box of Dodd's Kidney Pills I felt better and could do my own work. I now feel fine."

Dodd's Kidney Pills simply strengthen and heal the kidneys. The work of the kidneys is to strain all the waste matter out of the blood. If the kidneys are out of order they fail to do their work, and the waste matter remains in the blood, causing serious diseases. At the first sign of trouble give Dodd's Kidney Pills a trial.

Alabastine

Redecorate your walls with a durable, sanitary finish.

Alabastine offers unlimited choice of color to express your own taste in color harmony.

Maye your home display your personality.

Use alabastine the durable. sanitary and economical wall finish.

HIPPERSON HARDWARE CO., LTD.

Look for the Red Hardware Store

PHONE 497 BOX 41

The Nelson Daily News

Publication every morning except Sunday by The News Publishing Company, Limited, Nelson, B. C.

Business letters should be addressed and checks and money orders made payable to The News Publishing Company, Limited, and in no case to individual members of the staff.

Advertising rate cards and A. B. C. statements of circulation mailed on request, or may be seen at the office of any advertising agency recognized by the Canadian Daily Newspapers Association.

SUBSCRIPTION RATES

By mail (country), per month	$ .60
Per year	6.00
By mail (city), per year	13.00
Outside Canada, per month	.75
Per year	7.50.
Delivered, per week	.25
Per year	13.00

Payable in advance.
Member Audit Bureau of Circulation.

MONDAY, FEBRUARY 9, 1931.

Good Streets Are Good Business

Mayor Morgan's proposal to devote as much money as possible during the present year to the construction of concrete streets in Nelson will meet with general approval.

Extension of the concrete street system not only benefits those who travel on the streets, but so cuts maintenance costs that it saves money in the long run for the taxpayers, and it is one of the best advertisements a city can have.

Visitors are impressed by good streets, goode sidewalks. attractive stores, homes and gardens, and they go away and convey their favorable impressions of Nelson to others.

Temperance in All Things

Some prohibitionists have asked the government at Victoria to establish a director of temperance education for the schools, and the idea is not without its attractions—though it is doubtful if the drys really have temperance in mind, so much as extending propaganda for their views. Prohibition and temperance are very different things.

Of course, whether matters of this sort should be dealt with in schools or in the homes and by the clergy, who for ages past have devoted themselves successfully of the inculcation of the ideals of good and sensible living, which Christian doctrines demand, may be a matter of opinion.

But, if we are to spend money on temperance education in the schools, let us do a good job of it. Don't let us nibble at one small corner of the problem of intemperance.

Let our teachers in the schools, as for ages past have our teachers in the pulpits and in our homes, drive home the wisdom of temperance, of moderation, of continence, in all things.

Let them instruct their pupils in the evil results to health and character which result from an intemperant consumption of alcohol, from gluttony in food, from excessive desire for luxuries in foods, in clothing, in the thousands of respects in which we are prone to waste our substance and weaken character.

Let our temperance directors teach the spiritual and economic value of moderation in recreation, in language and in thought. Let them, above all things, inform their pupils of the soul-destroying effects of intolerance, which is one of the devil's worst inventions in intemperance.

Let Government Bear Responsibility

A delegation of prohibitionists has been asking the government at Victoria to submit a referendum at the next provincial election on the question as to whether sale of beer by the glass should continue or not.

Leaving aside, for the time being, the merits of this particular question, it is very much to be hoped that the Tolmie government will not reintroduce into British Columbia politics the referendum method of deciding general questions of policy. This applies not only to beer, but to any other question upon which a referendum might be asked.

Our whole theory of government is based upon the responsibility of the cabinet for the government of the province. Once the cabinet, which is the government, uses expedients such as the referendum, or the initiative or the recall, it is simply sidestepping its responsibilities.

It is the business of the government to govern and through the election of members of the legislature, which controls the government, the people approve or disapprove of the policies and actions of the party in power.

That is the constitutional procedure and so far we have not found any improvement upon it.

If the government of the day thinks that sale of beer by the glass meets with the approval of the majority of the people and is the public interest then the government should continue the policy in force: if it thinks otherwise then it should put through the necessary amending legislation.

Under the present beer legislation, the matter of beer parlors is one of local option, and to local option votes there does not apply the same objection as to province-wide referenda. Local option is justified by the well recognized principle of allowing minorities to have a right to be excepted from general rules, always providing that to do so is not contrary to the general welfare.

The attempt at the life of Mussolini brings him into the class of Stalin, the Soviet leader whose life has been plotted against numerous times from within his own party. Stalin has successfully cleared his ranks and little has been heard of just what became of those who attempted to double cross him and his plans.

With the Crow spiel safely over and with the weatherman smiling favorably upon this district local curlers are itching to get the annual spiel of the B.C. Curling association under way.

The Supreme court of Florida has made a ruling that a motor truck line is not permitted to parellel a railway on the ground that the territory is being served adequately by the railway.

Vancouver aldermen thought twice and after raising their own pay voted to reduce it again. The electors spoke even before an election.

However, it may be doubted if the reported decline in fox-hunting in England will cost the Labor Government many votes.

Seen and Heard in NELSON

(By J. B. C.)

ALE AND HEARTY

Algoma man reports that his pet deer drinks beer. Every day it has a couple of horns.

The deer is particularly fond of buck beer.

Deer as a rule stick to water. Their record is steinless.

Algoma's beer-drinking deer is very popular, especially at stag parties.

It's not a particularly handsome deer. Yet it has its p.nts.

After being treated to beer in the woods, the deer invariably seeks another sylvan re-treat.

Any day you can see the deer go by, pursued by a couple of rum hounds.

Where the deer gets the beer is a mystery. There must be b'ars in them thar woods.

The deer was found half-shot the other day. A hunter with a shotgun had given him both barrels

Possibly, a deer like that inspired Sir Walter Scott to write: "The stag at eve had drunk his fill."

* * *

Now, readers, I must apologize. That is not original. That is clipped from the Toronto Telegram. But I ran it so I could give the beer drinking deer a few pats on the back myself. Here goes:

* * *

And one day the deer was foaming at the mouth. He didn't have hydrophobia. He was taken sud-dendly ill.

* * *

The deer, had he been from British Columbia, would undoubtedly preferred salt in his beer.

* * *

And if he was so fond of beer I guess he would get along by hops instead of the graceful leaps and bounds.

* * *

And I'll bet butter wouldn't malt in his mouth.

* * *

And to get that beer he must have been hanging around a muskeg.

* * *

But how did he get it without any doe?

* * *

He must have been awfully fawn-d of his liquor at that

* * *

And now I understand when hunters say they bottled up a deer in one of the dist-nt valleys.

* * *

Great day yesterday. Fine for walking. I know it, for everyone I met mentioned what a fine day it was, and when the afternoon had about ended I believe it was thoroughly drilled into me that it had been a fine day. The first person I saw enjoying the pure morning air was Nap Mallette. Nap was dolled up like a red river voyageur with little French toque and all. He was walking along swinging his arms wide apart and breathing in the fresh morning breeze just before the sun came up. He even frisked about and ran half a block. He seemed to be getting all the free air there was . . . And down town yesterday afternoon Hugh Wallace . . . Was window shopping . . . And he had his two sons with him . . . They were looking at hockey sticks . . . I wondered if the boys would be hockey players . . . And I also wondered how Ayr had done in the Scottish football play. . . That is Mr. Wallace's favorite Old Country team . . . And when I came to the office I looked it up . . . And as is usual . . . Ayr had been defeated 3-1 and by the Aberdonians . . . And being interested in football I saw where Blackburn Rovers had lost to Birmingham 4-1 . . . I recollect that that is Jack Brown's favorite team . . . But he would not bet on Saturday night . . When a friend offered to bet that Blackburn had lost . . . And down the street I saw them doling up a new barber shop. . . . And there was an awfully big crowd around looking the window . . . The reason? . . . George Benwell was on his hands and knees . . . He was waxing the floor . . . Under supervision of Bill Freno . . . And R. E. Kirby was juggling a big cash box . . . A safe that looked as though it weighed a ton . . . He was using the training received in early life in the woods . . . And T. E. Levasseur was bawling me out Saturday . . . For telling so many untruths in this column . . . And he said it was hard to believe and was rotten . . . And I laughed at him and came back with . . . "You must be reading it, Mr. Levasseur." . . . And he only smiled . . . And W. A. Richardson helped someone out of an auto on Baker street early last evening . . . W. R. Thompson went down the sidewalk all alone . . . And I thought he looked lonesome . . . As he is a bachelor for a time . . . And Conductor Kirby went along the street with a monstrous parcel under his arm . . . And that's that.

* * *

After fifty years of search a missing will was found in the family Bible. We may now expect to hear of renewed interest in the Scriptures.

* * *

We often hear people discussing the stock market and how the big crash occurred. Here is a little yarn that I picked up somewhere. It may interest one or two readers:

* * *

Anthony J. Drexel on disembarking from the Majestic was asked what he thought of the situation in Wall street.

"I have retired, thank goodness," he said "and all I know is that these storms and crashes are bad for the street. They give it a bad name.

"I heard in the smoking room a story about a farm hand who looked up from his newspaper and said: "'Terrible stock crash. Wot's this here Wall Street game of stocks and shares anyhow?'

"'Well, it's like this' said another farm hand. 'You give me a nickel, and I buy a nickel cigar on tick. I smoke the cigar, you watch me, I'm a director, you see, and you're a shareholder. I take all the risk'."

* * *

Dr. O. Lee Schattenburg of Honolulu has figured out that the chances for twins being born are one in eighty-seven: for triplets, on in 7103; for quadruplets, one in 757,000, and for quintuplets, one in 41,600,000.

* * *

Many thanks Doc. That will ease a lot of minds I'll bet.

"Well, how are you getting on now you are married?"

"It is just like Paradise."

"I am glad to hear that."

"Yes we have nothing to wear and are in daily efar of being turned out."

"Alas! Poor Yorick."

Noise

By GERALD S. REES

This is something about noise; all that can be said cannot be compressed into a colum (it can, so far as we are concerned. Ed note). A satisfactory analysis of the overwhelming noises existing in all large marts of commerce is impossible. The roar of a large city, especially in the United States is a composite of horn and wheel, engine and rail-and hammer; horns that scream and bark, that harrow the soul and make the flesh creep; growls, toots, peals, yelps, yips-yaps-yawps and just plain honks. And in many cases the pagan chatter of street cars, elevated trains, subways, trucks (including the bottleggers) rivetting machines, steam shovels, blasting, boat whistles, fire engines, radios and cash registers, typewriters and the incessant babble of human voices. Much of this bedlam is unnecessary, but there it is, with ears assailed by day and night with a deafening conglomeration of sound that makes the battle of Vimy Ridge seem a mere whisper. When America was first discovered, it was a howling wilderness, now it has progressed to to a howling civilization, with traffic jams at the matinee hour which brings forth a trumpet chorus like that of the Day o' Judgment.

MEGALOPOLIS

A visitor from overseas recently compared American life to a vast railroad station filled with the noisy clamor of whistles and bells, and the restless confusion of crowds in a great hurry to go somewhere else. Like Babylon mated to a three ringed circus.

Thanks to economic press—ever walked up Fifth Avenue at the noon hour?—the innate meekness of humans, and the invention of rubber heels, the odd six million folk of New York can be absolved from any direct complicity in the metropolitan hubbub, though it is claimed that the New Yorker talks too much and to loudly. If a lion should sneak up behind you on Sixth Avenue, and let out a roar just as an elevated train went by, you would not hear him, and a Bengal tiger cannot raise his snarl as loud as a trolley car going over a crossing. Here have we a nation that leads the world in the manufacture of rubber tires, rubber heels, domes of silence, plumbing silencers, player pianos with soft pedals (never used), "silence" and "quiet please" signs all over the place, making more noise than the rest of the world together! How do you account for it. I cannot.

"HEY, YOU WHEREINELL YOU GOIN'

All cities could do with less bawling out by the traffic cops, and newsboys adding to the din with their "Wuxtry-Wuxtry," giving details of the latest homocide, or holocaust on land or sea, with two intimate details.

Then of course there are always the people growling about the weather, or the price of theatre tickets, or the machinations of the stock exchange that has squeezed them to a fare-ye-well.

America is a modern battlefield, with everything speedy, and everyone rushing, but rushing cheerfully, chasing the dollar around the corner, with more than occasional cyclones, tornadoes and snowstorms that tie up the traffic.

All is gay on the surface, but it is all rather terrible-beneath. Stragglers in the game of life when they fall, are quickly carried away, but the game goes on. New York particularly seems to be surcharged with electricity, an inhaustible supply; there seems to be a terrible confusion, each fighting for his own hand, and the bedrock and the macadam tremble with the violence of the city's rhythm. It is almost impossible to appreciate or understand the vast difference in the tempo of life between a city of the size and calibre of New York, and the small home towns to which one may be more accustomed.

"LOOPING CHICAGO'S LOOP

In Chicago, with its unenviable record of more than a murder a day, there is the additional ever open shooting season; some days in dear old Chi, there is more shooting than one ever saw in a wartime week-end on a quiet sector. Chicagoans do not take life so seriously as the New Yorkers, but what is fun to them is a serious matter for any victim who gets caught up in a blood feud of gangsters settling their disputes on the streets.

The Old World used to take considerable delight in calling New York "the city of Dreadful Height," but now speak of it and other large centres as "the cities of Dreadful Noises.

A JUGGERNAUT OF BEDLAM

Noise of course is characteristics of all large cities; the last time I was in Vancouver, and happened on a friend on Lower Granville (one meets all up country friends there between noon and and noon) I had to acknowledge his greetings in the deaf and dumb language, till a gang of rivetters ceased fire to roll the makings with some Bull Durham. Fancy having to listen to the rivetting of the stell ribs of a skyscraper. (While just mentioning the incident of meeting a friend on the coast have you ever noticed there are always two questions asked of you after the first "hullo" oddly enough they follow consecutively "When did you come down?" "when are you going back?" a sort of "Ave et atque" —Hail and farewell—all in the same breath, or "Welcome, welcome, what's the hurry, here's your hat!) going up across the street, or the incessant machine gun like noise of electrical drills plugging the asphalt, for days at a time. Enough to drive one for a month to Halcyon Hot Springs for sheer quietness and recovery. All the noises of a big city are rolled together into a mighty chorus that soars to the towers tops and rumbles under the streets; individual notes, for the most part, are muffled ,drowned and suffocated in the immensity of sound. And many of the noises are quite superfluous, needing the control of a commission, royal or otherwise, working 24 hours per diem. London noises are different to American noises—but I cannot compress London noises, not even the howling of London's cats, into a couple of remaining lines; the column would blow up, and the advertisers suffer. See you later.

That Body of Yours

By JAS. W. BARTON, M. D.

REMOVING TONSILS BY X-RAY

You have been advised that your tonsils should be removed, and you are quite willing to undergo the operation, but there is a reason why the removal by the knife would not be wise or safe in your particular case.

What is to be done?

It has been learned that x-ray treatment in these cases while not as effective as the knife gives a fair measure of relief, and gets rid of much of the poison held in the tonsils which is given out into the blood.

Dr. G. Schulte, Berlin, enumerates the conditions in which the x-ray treatment can be used.

First: Where the patient is not in a safe condition to undergo an anaesthetic.

Second: Where the blood vease's have lost some of their elastic tissue, and bleeding might follow an operation of any kind.

Third: Where the tonsils are so badly infected that, trying to remove them by the knife might spread trouble to the lungs or heart.

Fourth: Where the patient has chronic heart disease, diabetes, severe type of goitre, rheumatism, St Vitus dance (chorea), asthma, tuberculosis, or any disease that greatly lowers the bodily reaistance.

Fifth: If the patient is a singer or public speaker and has frequent attacks of sore throat and catarrh.

Remember this treatment is not the ideal treatment for removal of tonsils. Neither is the treatment by electric-coagulation, that is coagulating the tonsil tissue and reducing it to scar tissue. This scar tissue sometimes dams back the poisons in the tonsils, and should an operation be necessary the operator has a most difficult job trying to get out the remnants of the tonsils.

The ideal method of removal is *by the knife in the hands of a* competent throat specialist who goes right down after the tonsils and removes them cleanly and completely by the use of the knife. This is really a major operation and should be so considered.

However it is satisfactory to know that this x-ray treatment can be used in so many cases which are not suitable for the knife method.

Aunt Het

"Abelia Annie ought to be proud o' her false teeth. They match her complexion perfect, an' her tongue, too."

TEN YEARS AGO

(From The Daily News of February 10, 1921)

Mrs. A. L. McCulloch was re-elected regent of the Kokanee Chapted I.O.D.E. yesterday for her fifth term of office. Mrs. W. O. Rose was relected first vice-regent.

* * *

W. R. Thompson, Fred Ritchie, W. E. Wasson, H. W. Robertson and R. Sharp were skips of winning rinks in last night's games in the championship curling series here.

* * *

Nelson Cubs and Rossland intermediates played 2-2 tie game here last night. S. O'Genski scored in a solo play in the first period and again in the second from a pass from Curran. Singer and Michaely scored for Rossland.

* * *

Miss Florence Beatrice Lean, daughter of Captain Albert Lean was united in marriage with Percy Edward Taylor son of Mr. and Mrs. Parthan Taylor of Grand Forks, at Trail yesterday. Mrs. Taylor was a former Nelson girl.

THIRTY YEARS AGO

(From the Tribune of February 9, 1901)

G. S. Williams, an old timer of the west, leaves this morning on an extended trip to London and Europe.

* * *

Harry B. Perks, superintendant of the Kaslo group on Cody creek, opened up by George Curd of Nelson, was in the city yesterday.

* * *

Bruce White, manager of the Molly Gibson mine which has been shut down, stated last night that the cause of the shut down was "the fact that the eastern managers have failed to advance operating expenses.

* * *

Wilhemin, first ruling queen of Holland yesterday was united in marriage with Duke Henry Mecklenberg-Schwerin, of the Netherlands.

What Do You Think?

CALDWELL TELLS OF FORMATION OF A SILVER PARTY

THE CITY OF ZION

To the Editor of the Nelson Daily News:

Dear sir—I am enclosing your report of meeting held, here in Zion, for the purpose of forming a non-political party called the Silver party, as stated in this article.

Here in the United States and especially in the east people do not know anything about the silver question, but the many writers are now reviving the 'cause of silver. This is done mostly through the Democratic papers, especially the chain of papers owned by W. R. Hurst that is published in most all cities of the east, south and west.

The Republicans hope to make prohibition the issue, but it is quite evident that the Democrats will make "unemployment" the great issue. And to do this they will charge the crime of demonitization against the Republican party, and again revive the question of remonatizing as the best and only means of solving the unemployment, and as you know, this will cause me to vote the Democratic ticket.

Sincerely,
C. F. CALDWELL

City of Zion.
February 8, 1931.

C. F. CALDWELL REPORTS RESULT OF THE MEETING HELD AT 27th AND ELIM, KNOWN AS CALDWELL'S HALL, JAN. 24, 1931.

The meeting was opened by the Rev. C. H. Nelson, and the subject was silver and how to raise the price to its present coinage value of $1.30 per ounce; as a solution of the world's unemployment.

Mr. Nelson gave the first speech, showing his great knowledge of the silver question, that he obtained while associated with William Jennings Bryan, and described the crime or act of the United States government in surrepticiously changing the unit of value from silver to gold, the act committed by John Sherman when secretary of state, by surrepticiously or secretly erasing from the statute books the clause where 416 grains of silver was the unit of value, and 22 grains of gold the equal of the unit of value. This was removed from that statute books without any record of authority from the president or congress or senate ever having discussed it, and is now called the crime of 1873, as the greatest crime ever committed against civilization, destroying the value of silver as money, and thereby robbing five to seven hundred millions of people of 90 per cent of their earning capacity, and therefore destroying 90 per cent of their buying capacity, leaving them short of food to eat, or clothing or housing, which is now resulted in the idleness of unemployment of the people of all nations.

C. F. Caldwell gave his experience, explaining in detail the crime of 1873, by striking down one half of the world's money in the interest of the money loaners by reducing the price of all commodities including labor, doubling the value of a note so that a borrower would have to give twice as much labor in payment of the note, illustrating by placing the price of labor at $5 per day, when the borrower could pay off a $500 note with 100 days' labor, but by demonetising silver, the laborer would have to give 200 days labor at $2:50 per day in place of 100.

He testified that the gold standard money power boasted of doing this and they accused William Jennings Bryan and all who were again demonstizing, as thieves, trying to settle for 50 cents on the dollar. But Mr. Caldwell testified, that he witnessed before a large audience in Seattle in 1920, when Vanderlip of New York was sent over to Chicago Vanderlip explaining that he wished to make a $10,000 note buy $10,000 in labor, by cutting in two, three times the price of labor when in Seattle, and Mr. Caldwell challenged his statement claiming that he would demanding $30,000 in labor from the man who owed $10,000.

The meeting was called for the purpose of organizing a non-political silver party, and carry on an educational agitation that will bring about the remonatizing of silver and double the basic money of the world, that will give again to the silver-using countries billions of dollars of assets in silver that gives them a buying capacity and increases their earning capacity 50 per cent, giving 700 million a buying capacity of one to two billion dollars a day more than they have now that would create a demand for manufactured and unmanufactured commodities, and give a demand for all the unemployed in mines, agriculture and factories.

Denies Report That Three Miles of Road Finished, Deer Pa

To the Editor of The Nelson Daily News:

Sir—You will kindly give the letter space in your valuable paper for information of the general public. It has been reported in the papers that a road has been completed for three miles from Deer Park to Syringia creek. Now I have just returned from Deer Park, and can say that there has just been about one mile of road work finished and not very good at that. The piece of road work is of great importance to settlers and other residents of the Deer Park community and ought to be completed as soon as possible under what I would call intelligent supervision, which would save a lot of time and money to the taxpayer.

C. SCHWARTZENHAUER

Rossland, B. C.
February 8, 1931.

Every man has his troubles and they are too freuently skirted.

The Nelson Daily News
Classified Advertising
143 Phones 144

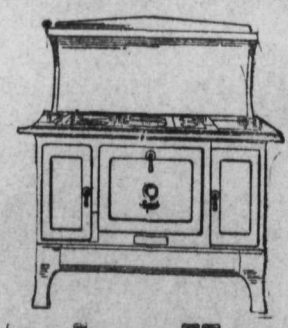

NOTHING JUST AS NICE ON THE MARKET
ENAMELLED STEEL RANGES
ALL PRICES
—SEE THEM
Nelson Hardware Co.
"Wholesale and Retail Quality Hardware"
Nelson, B. C.

179

SPORT PAGE

Bonspiel Will Be Started Tuesday, Wind Up Saturday

Curlers of Trail, Rossland, Kimberley, Creston and Spokane Notified; Arrive in Force Tonight; Annual Banquet on Wednesday

With the ice at Rosemont keen after three successive nights of hard weather, and the prospects good for a reasonable continuation of it, the jubilant executive of the British Columbia Curling association, at a special meeting Sunday afternoon, decided to bring on the long postponed provincial bonspiel, to start Tuesday morning, and finish Saturday night.

Long distance telephone messages to Trail, Rossland, Kimberley, Creston and Spokane communicated the tidings to the interested curling fraternity that has been intending to participate, and this morning the more distant delegations coming in will be boarding trains for Nelson.

A FIVE-DAY PROGRAM

This will be the thirty-sixth annual bonspiel of the British Columbia Curling association, and the curlers will go into action just 22 days after the date ordinarily set for it, the big meet that annually assembles the crack curlers of the Kootenay having been postponed when the summery weather descended on the district, but subject to call at 24 hours' notice. While the bspiel will extend over five days only, instead of over six originally set, no difficulty is anticipated in getting through the list of competitions, as the seven draws for 24 hours, the normal arrangement for the provincial bonspiel, can be expanded to nine, or 10, in case of necessity.

Had the bonspiel opened on January 19 as first scheduled, it is estimated that possibly 35 to 40 rinks would have been engaged. But under the present circumstances, no one is future a guess as to how many visiting rinks will show up. None in authority is willing to venture.

ALL-COMERS OPENS 10 A. M.

The draw for All-Comers, in which every visiting rink will be faced with one provided by Nelson, will be made at 9 o'clock Tuesday morning, and the play in the All-Comers will open at 10 o'clock.

After the All-Comers, the Grand Challenge will be opened, and those defeated in the latter will compose the entries for the Cammel-Laird, which will be its secondary. Then will come the Rossland cup, with the Trail cup as its secondary, and then the Kimberley cup, with the Nelson as Kimberley's secondary. The Consolidation and Points contests will complete the play.

Throughout the 'spiel, the six sheets will be in play, accommodating 48 curlers at one time. If it does not prove necessary to expand the number of draws, the hours starting will be 8 and 10 a. m. and 1, 3, 5, 7 and 9 p. m.

BANQUET WEDNESDAY NIGHT

Wednesday night will see the British Columbia Curling association's annual banquet, which will be held at the Hume.

Local curling was cancelled immediately decision to bring on the bonspiel was taken, and the interval is being used for further ice-making.

Tonight will see the visiting curlers pouring into Nelson from all directions, for the annual foregathering.

Those present at the provincial executive meeting were President Alex. Leith, Vice-President George Douglas, C. D. Blackwood, H. Bush, A. D. McLeod, A. Browne and George Horstead, all of Nelson.

Mr. Horstead will be bonspiel secretary.

TULSA BEATS DULUTH, SCORE 4-3

TULSA, Okla., Feb. 8 (AP)—A goal by Moffatt on an assist from Williams gave Tulsa a 4 to 3 victory over Duluth in a hard-fought overtime American Hockey league game here last night.

The win enabled the Oilers to make a clean sweep of a two-game series with Duluth and to tighten their grasp on the top rung in the league standings.

BOSTON TIGERS BEAT ARROWS

BOSTON, Feb. 8—Boston Tigers regained third place in the Canadian-American Hockey league standing here last night by defeating Philadelphia Arrows, 4 to 2, in a fast game. The win put the Bengals a half game ahead of the fast-travelling Arrows.

PLAY BASKETBALL, CALGARY

CALGARY, Alta., Feb. 8.—In an exhibition girls basketball game here last night, Central Grads, Calgary, defeated Manitoba "Varsity Co-eds," 31-21.

BATTERIES

None Better....

"We sell Coyle Batteries because we know by experience there is no better line or greater battery value in the market. When we place a Coyle in any man's car we know we have made a friend for our service."

Emedley Garage Co.

Phone 71, Nelson, B. C.

ROSS ROBINSON RETAINS SPEED SKATING TITLE

Miss Jean Wilson of Toronto Sweeps Women's Speed Events

OTTAWA, Ont., Feb. 8. (CP)—A king regained his throne and a new queen was crowned at the two-day international speed skating meet which concluded here Saturday. Five times Canadian champion in seven years of competition, Ross Robinson of Toronto clung to his laurels, taking three firsts in the six titular events, two seconds and one third.

Unapproached in speed and brilliance of technique, Miss Jean Wilson, Toronto, swept all before here in climbing to the North American women's championship. Four events were down for decision in the two days, and four events went to the pretty Torontonian. From the 220 to the three-quarter mile she won every one, and at no time was in real danger of being defeated. Then, to cap her performance, she went out and won a special, non-titular derby, and showed she was as good in the longer distances as in the short.

Miss Wilson, who has been skating in championship events only three yers, succeeds Mrs. Leila Brooks Potter of Toronto as North American champion.

BOSTON BRUINS BEAT CANADIENS

Score 2-1 Marks Fast Meeting of Division Leaders

MONTREAL, Feb. 8 (CP)—Boston Bruins gained a 2-1 victory over Canadiens of Montreal when the league leaders of the two sections of the National Hockey league met here last night. The Bruins came from behind in the first period after Canadiens had scored, rapped in two quick goals and then successfully withstood desperate Canadien attacks through the remaining two periods.

The pace was fast and furious from start to finish, and remarkably free from penalties. There were only 10 banishments, including a major for George Mantha for sending Red Beattie crashing into the board on his head.

SUMMARY

First period—1, Canadiens, Mondou (Mcrenz), 6:00; 2, Boston, Beattie (Oliver) 2:00; 3, Boston, Darragh, (Harris-Chapman) 1:50.

Penalties—Leduc, Harris.

Second period—No score.

Penalties—Hitchman, (2), Leduc, (2), Welland, Owen.

Third period—No score.

Penalties—Clapper, George Mantha, (major).

JACK PURCELL WINS BADMINTON TITLE, CANADA

TORONTO, Ont., Feb. 8.—(CP)—Swinging his racket in perfect form, Jack Purcell, Toronto, Canadian badminton champion, won the men's singles event at the Ontario championships here on Saturday, teamed with Miss Betty McCrae, Toronto, to win the mixed doubles, and teamed again with H. Sedgewick, Toronto, to win the men's doubles title. Other title holders are: Women's singles—Miss Nora Crossley, Oakville. Women's doubles—Misses Ruth and Margaret Robertson, Ottawa.

Only two titles, the mixed doubles and men's singles, were successfully retained by their holders, three other championships changing hands.

HIGH RIVER TEAM BEATS CALGARY

CALGARY, Alta., Feb. 8.—High River Fliers uncovered another surprise when they administered a 3-2 beating to the Calgary Bronks here last night in a Southern Alberta Hockey league game.

PITTSBURGH BEATS SYRACUSE

PITTSBURGH, Pa., Feb. 8. (CP)—Pittsburgh Pirates ended a three-game losing streak by defeating Syracuse 5-1 in an International Hockey league game here last night. Syracuse scored their only tally in the second period.

Geo. Von Elm Gives Some Golf Tips

By AL DEMAREE
(Former Pitcher, New York Giants)

George Von Elm, who left the simon pure amateurs for a class somewhere between them and the out and out professionals, which he dubbed "business man" golfer is doing pretty well.

As a starter he split first and second money at the Aqua Caliente tournament to the tune of $12,000.

Von Elm is quite an interesting fellow. Last summer I asked him for some advice about golf for my readers.

"There is only one lesson to learn in golf, and this to hit the ball in the right place with the right amount of force. If you are missbitting the ball constantly, chalk the face of your club to discover what is going wrong. It may be due to a wrong stance, a wrong grip, or a wrong swing. Watch the club hit the ball. Until you can do this you will not pay any shot accurately. Practice this particularly with the mashie and the putter and you will soon find your drive more satisfying."

JUNIOR HOCKEY TEAM IS BEATEN AT SLOCAN CITY

Local Boys Lose 5-6: Slocan Boys Score Five Goals in First Period

In a final practice game before the Kootenay playoffs, the local junior puck team unsuccessfully invaded Slocan City Friday evening, being beaten 6-5 by the senior hockey team of that city. According to the local boys they were swamped in the first period before they could get going in the small rink of their opponents. The Nelson team was crowded within their own blue line and five goals packed away in the first period by the opposing squad.

In the remaining two periods the boys got used to the small bounds of the rink and met the Slocan team at its own game and evened things up in quick style.

Hicks bulged the local boys' net three times in the first and O'Neil and Long tallied once. Carl Ramsden scored the only goal for Nelson in the first period.

In the second Horswill, Ramsden and Hicks tallied for Nelson and in the third Farenholtz scored for Nelson and Long for Slocan City. A large crowd of fans was out to witness the game, which they stated was the fastest they had seen for some time.

Eight minutes of penalties were handed out to Slocan players and seven minutes to Nelson boys. Hicks and H. Farenholtz were timekeepers and M. Morley and E. Graham referees.

Following the game both teams were banqueted at the home of Alderman Harvey Fife and Mrs. Fife.

Slocan seniors—Strong, goal; Long and O'Neil, defense; T. Hicks, B. Hicks, Frank Hufty, Greenwood, Hinckey and Rogers, forwards.

Nelson juniors—T. Bishop, goal; R. Horswill, J. de Voin, defense; Allan McLean, Carl Ramsden, George Haines, E. Muraro, Ted Hicks, A. Farenholtz forwards.

Frank Hoey Wins 200-Mile Snowshoe Marathon, Quebec

MONTREAL, Feb. 8 (CP)—Frank Hoey of Montreal won the international snowshoe marathon from Quebec to Montreal here today also winning the final lap from Montreal East to Lafontaine Park. His time for today's lap of 8 miles was 55 minutes and his total elapsed time for the 200 miles from Quebec was 26 hours, 43 minutes, 40 seconds. Arthur Newton of South Africa was second, one hour, 15 minutes behind Hoey. He ran from Quebec to Montreal in 27 hours, 58 minutes.

PORTS BEAT FORT WILLIAM

PORT ARTHUR, Ont., Feb. 8—Port Arthur seniors won their third consecutive game from Fort William in a Thunder Bay Hockey league game Saturday night. The score was 4 to 0, Sands scoring twice and Wilson and Hacquoil once each. The Ports had things their own way all through.

LEO GANSNER OF NELSON MAKES MARATHON MARK

Beats Own Previous Record in U. B. C. Annual Cross-Country Race

VANCOUVER, Feb. 8—Freshmen at the University of British Columbia took the lead in the race for the Governor's cup, representing the interclass athletic championship, when four of the yearlings came through to cop places in the annual cross country run which took place at Varsity on Wednesday afternoon. Headed by Syd Swift, one of the dark horses in the event, Frosh captured second, third, fourth and seventh places, to garner a total of 28 points.

In one of the most gruelling struggles witnessed in the race for several years, Leo Gansner, veteran senior distance star, forged his way to victory and a new record, after repulsing several desperate attempts to pass him on the home stretch. Moving into first place when Swift missed the trail and took a longer route, the upper classman retained the lead in spite of the newcomer's efforts to catch him, and crossed the finish line 14 minutes, 40 seconds after the start, beating the old mark by 33½ seconds.

The feature of the event was the brilliant performance turned in by Swift, the unknown freshman candidate, who, competing at Varsity for the first time, finished 10 yards behind the winner, after forcing Gansner to a new record. Alf Allen and Ashley Shatford, of Arts '34 followed Swift to the tape with Dicks, Northcott and McLaren close behind.

Gansner's fighting rally was enough to give Arts '31 second honors with 10 points, while the Aggies chalked up 7 markers to rate third. Nearly all of the 30 runners that were entered in the race were able to finish. The first 10 finished as follows:

1, Gansner, Arts, '31; 2, Swift, Arts '34; 3, Allen, Arts '34; 4, Shatford, Arts '34; 5, Dicks, Aggies; 6, Northcott, Sc. '34; 7, McLaren, Arts, '34; 8, G. Allen, Sc. '33; 9, Smith, Sc. '33; 10, Falls, Aggies.

Starter—Professor Davidson.

Judges—Professor Logan, Dr. G. Shrum and Professor Soward.

JUNIORS INVADE TRAIL TODAY IN HOCKEY FINALS

Local Boys Will Battle for Rights to Play in Provincial Finals

Nelson flashes a junior hockey team at Trail today in the first game of the West Kootenay playoff, which promises to equal the speedy young aggregation which took the province by storm two years ago. With the exception of George Haines, Ted Hicks and J. deVoin, three new players, Nelson will play the same team as last year.

Two games will be played, the first at Trail toda and the second at Nelson on Wednesday, with total number of goals to count.

In the first two practice games the local boys have shown considerable speed and team work despite the fact they have only been on the ice a few times. Their last practice game at Slocan City was only unsuccessful as far as the score went, the Slocan team winning 6-5. The local boys were swamped in the first period when they were unable to get started in the small rink of their opponents. They evened things up in fast style in the remaining two periods, however, and only lost out by one goal, despite the fact that they had five goals against them in the first period. The team will leave Nelson about 2 o'clock in the afternoon by car.

Nelson team is: Tommy Bishop, goal; Horswill and J. de Voin, defense; Allan McLean, Carl Ramsden and George Haines, first forward line E. Muraro, Ted Hicks and A. Farenholtz, second forward line. H. Farenholtz will manage the team.

MAPLE LEAFS WIN FROM AMERICANS

Take Hard Fought Tussle 2-0: Toronto's Eighth Shutout

TORONTO, Feb. 8 (CP)—Toronto Maple Leafs blanked New York Americans last night, ending a hard-fought tussle 2-0, and registering their eighth shutout of the season. To Harvey "Busher" Jackson and little Joe Primeau, wing-man and center respectively, go the offensive honors. Jackson scored the two goals, but was ably assisted by Primeau.

Toronto's first goal came in a mix-up, when Leafs and Americans were swatting fiercely, with Primeau and Jackson getting the last two swats. The second goal was of the soft variety. The puck was faced off at the side of the net, Primeau passed to Jackson, who scored. Worters, shaken up by a previous tumble, never had a chance.

SUMMARY

First period—1, Toronto, Jackson, (Primeau) 17:26.

Penalties—Jackson, Bailey, Burch, Clancy.

Second period—Toronto, Jackson, (Primeau) 14:03.

Penalties—Clancy, Patterson.

Third period—No score.

Penalties—Horner, Carson, Patterson, Day, Horner.

S. C. Brown, former government inspector of elevators at Saskatoon, died at Calgary. He was a native of Cobourg, Ont.

INTERNATIONAL CUP

Crow's Nest Bonspiel at Cranbrook

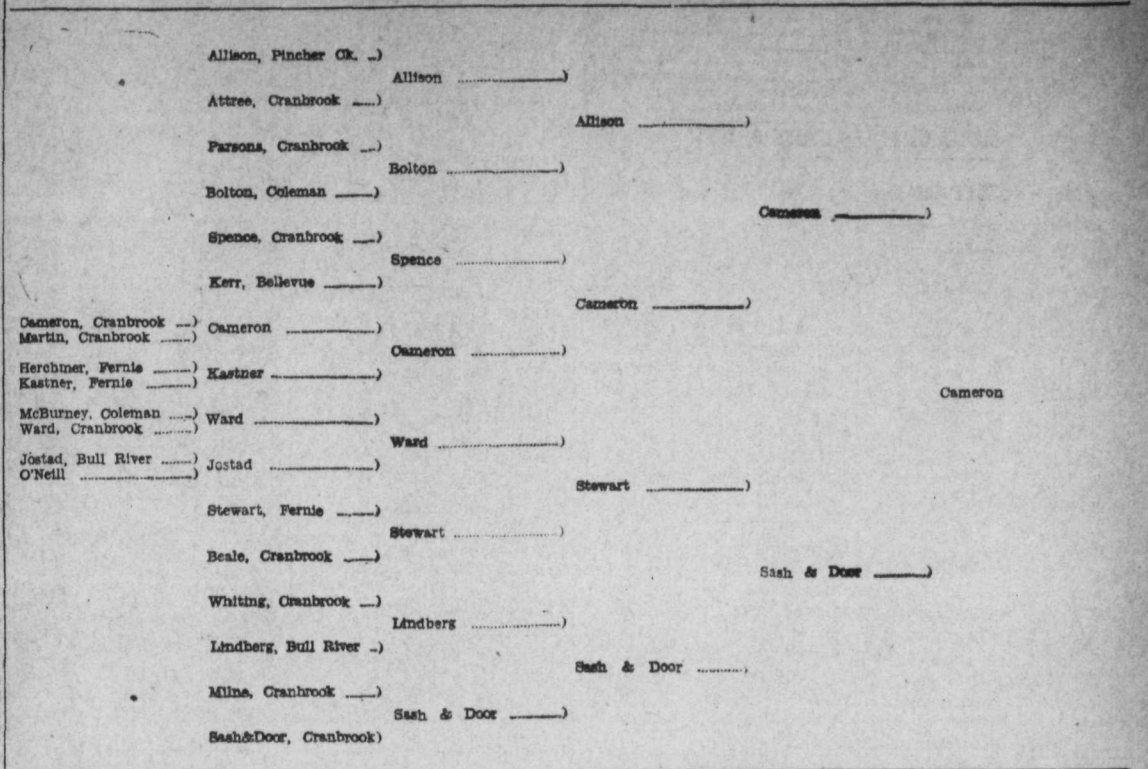

CRANBROOK GIRLS BEAT COAL CREEK HOCKEY PLAYERS

Score Is One-Nil: Katie Martin Is Hero for the Pontiacs

CRANBROOK, B. C., Feb. 8.—A good fast brand of hockey was shown in the Arena rink on Saturday evening when the Pontiac aggregation, which forged its way to fame two years ago, played the Coal Creek girls' team in a hard-fought game that resulted in the small score of 1-0 in favor of Cranbrook. Good work was done by Katie Martin, Cranbrook's stellar girl runner, who played goal, stopping a lot of shots that might have been goals for the visitors. The first and third periods were without results, the one goal being scored in the second period by Jean MacDonald of the Pontiacs.

A good crowd of fans was present and excitement ran high at many instances in the play. Following the game the visiting team was taken by the Pontiacs to the Y. M. C. A. dining room where supper was served, after which the company adjourned to the parish hall for the hockey dance staged by the Krembo club on that evening.

The Pontiac team was composed of pretty much the same members that played at Banff and other places other years. Margaret Godderis, Helen Campbell, Elizabeth Miller and Mary Rankin played forward; Jean MacDonald and Mrs. McBroom defense, and Katie Martin goal. Rubena Miller, Carrie Spence and Glen Bowness were spares.

A return match will be played on the Coal Creek ice next Saturday evening. The visiting team and fans motored to Cranbrook from the mining center.

CANADIAN MEDLEY RELAY TEAMS WINS RACE FROM STATES

NEW YORK, Feb. 8.—Canada's medley relay team, Mr. Christie, Tom Ritchie, Ed Percy and P. W. Pickard, last night won the international medley race at the annual Melrose game, from a picked United States team which included Claude Barcey, famous Texan sprinter, who ran the first 220-leg.

Canada won because of the great anchor quarter run by Pickard, who took the baton 10 yards back and beat his man to the tape by a step with a great finishing spurt.

Time for the event was 3:33.

NICHOLS MIGHT LOSE SIGHT OF HIS RIGHT EYE

OAKLAND, Calif., Feb. 8.—Frank Nichols, center for the Oakland Checkers, may lose the sight of his right eye as the result of a spill here last night in an ice hockey game which his team-mates won from the league-leading Oakland Sheiks, 5 to 0.

Nichols fell in the first period, striking his eye on the heel of a skate of a Sheik. The Checkers smashed through two goals in the opening session and three more in the following period. The final period was fought entirely in Checker defensive territory.

DETROIT OLYMPICS LOSE TO BUFFALO

FORT ERIE, Ont., Feb. 8. (AP)—Detroit Olympics fell before the speedy Buffalo team here last night in an International Hockey league game, 2 to 0. Early in the third session Martin scored on a rebound from Gross. With only 20 seconds to go, Bogardis broke down the left wing and passed to Martin, who lifted the puck into the corner of the net.

LINDRUM CHALKS UP FOUR FIGURE BREAK, BILLIARDS

LONDON, Feb. 8. (CP Cable)—Rapidly overhauling his opponent and chalking up superb four-figure breaks, Walter Lindrum, Australian wizard of the cue, had a point total of 13,039 from scratch at the half-way mark in the final of the Empire professional billiards tournament last night. Tom Newman of England, receiving 7000 points, had a total of 16,819.

Lindrum, who has chalked up well over 150 four-figure breaks, excelled himself at Thurston's yesterday by setting a break of 2835. He was in play at the close of the day with an unfinished break of 1794.

SPRINGFIELD BEATS NEW HAVEN

SPRINGFIELD, Mass., Feb. 8 — Kept in comparative check by Vernon Forbes' superb goal-tending and an embattled defense in a Canadian-American Hockey league game here last night, Springfield Indians won over New Haven, 8 to 2, to annex their 21st victory of the current race.

LEGION TRIMMED IN BADMINTON GO TEACHERS SQUAD

Teachers Lose Only Two Mixed Double Matches and One Men's Doubles

Legion "A" club badminton players were outpointed 4 to 1 by the Teachers players, who won 12 games to their three at the junior high school Saturday.

Teachers lost two mixed doubles matches and one men's doubles.

Scores, with Teachers mentioned first, were:

MEN'S DOUBLES

L. Bealby and L. Simpson beat D. B. Crowther and W. Blane 15-12, 15-13; E. Nadeau and E. Swanson beat D. B. Crowther and Col. M. V. Allen 15-7, 15-8; W. Ferguson and H. McLean lost to A. S. Horswill and W. Blane 8-15, 18-15, 8-15; Dr. R. Bourque and J. Cavell beat A. S. Horswill and Col. M. V. Allen 15-8, 15-8.

LADIES' DOUBLES

Miss J. Croll and Miss C. Douglas beat Mrs. G. Wright and Mrs. W. C. P. Heathcote 15-3, 15-9; Mrs. Simpson and Mrs. W. W. Ferguson beat Mrs. W. C. P. Heathcote and Mrs. M. V. Allen 15-10, 15-13; Miss E. Jeffs and Mrs. J. A. C. Laughton Beat Mrs. G. Wright and Mrs. E. L. Reid 4-15, 15-4.

MIXED DOUBLES

Miss J. Croll and L. Bealby beat Miss I. Thain and Col. M. V. Allen 15-7, 15-3; Miss C. Douglas and E. Swanson lost to Mrs. E. L. Reid and W. Blane 15-14, 2-15, 3-15; Mrs. G. Simpson and L. Simpson beat Mrs. W. C. P. Heathcote and W. Blane 15-7, 15-4; Mr. and Mrs. W. W. Ferguson beat Mrs. E. L. Reid and A. S. Horswill 15-8, 15-9; Mrs. J. A. C. Laughton and L. Simpson beat Mrs. G. Wright and D. B. Crowther 15-9, 15-12; Miss C. Douglas and H. McLean beat Mrs. G. Wright and Col. M. V. Allen 15-7, 12-15; Mrs. J. Croll and J. Cavell lost to Mrs. M. V. Allen and A. S. Horswill, 12-15, 7-15.

CHICAGO, Ill., Feb. 8.—The American derby, $50,000 added, blue ribbon event of the Washington Park racing season, will be decided on Saturday, June 20. The meeting will extend from May 25 to June 27 inclusive.

It's the little things that tell

THAT'S what big sister said to her boy friend as she pulled little brother out from under the sofa. But wait till big sister and the boy friend are man and wife, with a home of their own to run. Then how much more she'll realize the truth of her observation.

For then the age old problems will come pressing hard. So much in the pocketbook. So much on the shopping list. Will it fit? Then's when little things make the big difference. The little savings—the small economies—the slightly better values of which a good housekeeper takes advantage.

Then's when big sister will read the advertisements as she never read them before. Comparing values; learning reliable brands; watching the bargain and reduction announcements . . . The advertisements will help her in a thousand ways to take care of the little things, acquire the little short cuts in time and effort—in the big job of running a home.

Read the advertisements every day. Consistently advertised goods are worthy of your confidence otherwise they couldn't be consistently advertised

Best Copy

STOP and READ BUY and SELL Want Ad Page SAVE TIME SAVE MONEY

START TEACHING VIOLIN FOR THE LOWER SCHOOLS

Music Conference Results in Action to Launch Classes

WILL WIDEN SCHEME AT A LATER STAGE

Advisory Committee From Interested Bodies to Be Formed

A unanimous decision to initiate the teaching of instrumental music for the elementary grades in the Nelson schools was arrived at Friday night at a conference of the school board, school principals, and representatives of interested organizations.

By operating on a night school basis, this special instruction will draw a provincial grant, while fees paid by the pupils, supplemented possibly by a small vote from the board, will make up the balance required to cover tuition and the cost of music.

Instruments will be owned by the pupils concerned, and where they are purchased for pupils, will be paid for on a monthly instalment basis.

It was unanimously recommended that interested organizations, including service clubs, should form a committee, which should work in cooperation with the board, one of the functions of this advisory body being in connection with the capital fund necessary for financing the purchase of instruments.

START IN WEEK OR SO

An immediate start will be made, and for a time instruction will be confined to the violin. In a week or 10 days, it is expected, classes will be started at Central and Hume schools for pupils already possessing violins.

Pupils in all the city schools were keen for this departure, it was stated, and in the case of Central school 105 signed applications from pupils willing to meet the conditions of the scheme were received.

It was felt, however, that for any effort made to have the maximum benefit, it should now be directed to the elementary grades, whose members could be expected to spend several more years at school, rather than to the high school, whose students must soon be out of school altogether, or to the junior high school, whose students have also a limited school period with heavy duties ahead of them.

CASE OF JUNIOR HIGH

Sympathy was expressed with the ambition of the junior high pupils to take up instrumental music under the scheme, but as the interest in that quarter is largely aroused by the desire for school orchestras, it was considered that the scheme should in its initial stages be applied only in the two public schools.

The full school board, composed of Chairman John Notman, and Trustees David Rees, W. E. Coles, J. R. Ramsden, G. A. Brown, E. P. Dawson and Dr. John Gansner, were present, with Secretary F. L. Irwin. Principals L. V. Rogers, H. McArthur, G. E. Sparkes, and J. B. Stallwood, while Alderman Ross Fleming, originator of the movement, represented the Nelson Symphony orchestra, Bandmaster S. J. Newell the City band, and A. T. Horswill the Rotary club.

PICK THE GOOD ONES

This is the time of the year when the value of trapnest records for hens has its greatest value. In selecting birds for breeding pens George Robertson, poultry husbandman at the Central Experimental Farm, Ottawa, advises the vigor is the outstanding qualification to watch for in hens. The birds which pay nowadays are only those having sufficient stamina to stand up to heavy egg production. Size, body-type, volume and size of eggs are important. The trapnest record is a useful guide in the selection of birds of the right type. Equal care should be taken in the selection of the male bird, which should be strong and vigorous and preferably the progeny of a dam of proven production ability. He should be selected carefully for quality, and if he is the right type he will look it.

JOB PRINTING

We give every order —large or small— our careful attention. Equipped with modern machinery and the latest type faces we are able to turn out any class of work— and above all we aim to give immediate service.

LET US QUOTE YOU ON YOUR PRINTING NEEDS

Nelson Daily News Job Department

143— Phones —144

MAN OF MYSTERY

Sir Basil Zaharoff, Europe's wealthiest man and much discussed mystery figure, who is seriously ill at Monte Carlo. He is 80 years of age.

WELL PRESERVED PALACE SASSANIAN KINGS IS FOUND

OXFORD Eng., Feb. 8—(AP)—Sixty Arab workmen set to scraping away in the earthen mounds on the site of the ancient city of Kish, eight miles east of Babylon, because there was nothing else for them to do at the moment, have discovered the first well preserved palace of the Sassanian dynasty of Persian kings.

Professor Stephen Langdon, director of the Oxford Field museum expedition in Mesopotamia, told The Associated Press today the discovery is of the greatest importance for the light it will throw upon the history of the period concerned.

AWAITING START ON EXCAVATIONS

The field director, while awaiting to start excavations on the main hill which holds untold secret of the ancient civilization, set his workmen to clearing the knolls nearby. Within a week they had uncovered one wall and two gateways of a royal palace which dates about 350 A.D. The condition of the ruins that this is the first completely preserved palace of its kind ever found.

There are pieces of sculpture in white gypsum, stained red or yellow against a blue background. There are plaques and friezes showing vines, animals and bas relief figures of giants and soldiers. There is the characteristic Sassanian lotus flower.

The ruins are in many layers representing the stages of civilization at each age, and the palace is on top. Vertical shafts in the grey mound showing buildings dating back to the ancient Semerians, the first known civilized race and water marks on the ruins showing when the city was inundated by the biblical flood and by another earlier and greater flood.

Mr. and Mrs. Eakin Return to Wynndel After Period at Coast

WYNNDEL, B. C., Feb. 8.—Mrs. R. E. Cornwell, who has been the guest of her parents, Mr. and Mrs. L. A. Davis, for the past week, left for her home in Riondel last week.

Mr. and Mrs. Eakin and son George, who have resided in Vancouver for the past seven years, have returned to their ranch in Wynndel.

The first bridge drive of the season was held in the new hall on Saturday evening, and prize winners were: Ladies' first, Miss Olga Hagen; men's first, James Hulme; ladies' consolation, Mrs. Nora Price; men's consolation, A. Rudd.

Those from the district who attended the K. P. lodge in Creston were G. Ogilvie, R. Davis, P. Ofner, A. Hagen, F. Hagen, L. Benedetti, J. Wigen, C. Carlson and A. Benedetti.

The weekly meeting of the Kill Kare Klub was held on Wednesday night. The entertainment for the evening consisted of games, dancing and contests. The prize for the pie-eating contest was won by Gilbert Payette. Prizes for guessing contests were won by Paul Ofner and Miss Olga Hagen. Those on the entertainment committee were Mrs. Cooper, Betty Hulme, Zelma Rudd, Edna Davis, Ad Hagen, Allie Towsen, Joe Wigen, and Andy Rudd. Those attending from Creston were Josephine Pederson, Ada Lewis, Alf Speaker, Ed Clarke, Sam Steenstrup and A. Spencer.

Many Slocan City People Attend the Parker Bridge Party

SLOCAN CITY, B. C., Feb. 8—The following were among the invited guests at the bridge party given by Mr. and Mrs. H. Parker in aid of St. Pauls Anglican church last Friday night: Mr. and Mrs. J. E. Tattersall, Mr. and Mrs. H. D. Curtis, Mr. and Mrs. R. J. Johnson, Mr. and Mrs. J. H. Pinchbeck, Mr. and Mrs. H. C. Nye, Mr. and Mrs. George Law, Mr. and Mrs. D. McKay, Mr. and Mrs. E. Popoff, Mr. and Mrs. Herman, Mr. and Mrs. Carlson, Miss M. Lynes, Miss Jean Popoff, Mr. Lundie and Harold Pinchbeck. The honors for high scores were won by Mrs. R. L. Reynolds and Mrs. H. D. Curtis. Dainty refreshments were served at midnight by the hostess assisted by church members. A nice little sum was realized and a pleasant evening brought to a close.

W. B. Johnstone of Silverton, government road superintendent was a business visitor in town during the week.

CANADA'S ELECTRIC RAILWAYS

Electric railways in Canada carried 836,729,851 passengers in 1929.

SOUTH SLOCAN INSTITUTE BACKS LABORATORY HERE

Women Pass Resolution Favoring Move: Committee Heads Named

SOUTH SLOCAN, B. C., Feb. 8—The regular meeting of the Women's Institute of Bonnington and South Slocan was held at the invitation of Mrs. Eric Anderson at her home on Wednesday afternoon and was largely attended. Mrs. Edward Watts presided. Mrs. Whitley the secretary read the correspondence which included a letter from the National Parks association speaking of the good work accomplished during the year and correspondence including a resolution from the Nelson Institute re the laboratory which the meeting was unanimous in supporting. A petition sponsored by the Nelson institute re pension for the blind was endorsed by the members. It was arranged to have a valentine tea and invite the residents of the district. Mrs. R. G. Elliot and Mrs. W. T. Jones are to be the tea hostesses. Mrs. R. McDonald and Mrs. A. Willey to have charge of the home produce stall.

A parcel of second hand clothing will be made up during the week at the home Mrs. Watts to be sent to settlers in the north. Mrs. Andrew Willey gave a very interesting epitome of world news.

COMMITTEE HEADS

The convenors for the various committees were appointed as follows: Public health and child welfare, Mrs. John Murray; education and better schools, Mrs. Edward Watts; publicity, Mrs. W. A. McCabe, home economics; Mrs. R. G. Macdonald and Mrs. A. Willey; community betterment, Mrs. W. T. Jones, legislation and immigration Mrs. A. Willey; home industries Mrs. E. Watts; institute work and method, Mrs. W. Whiteley; social fund, Mrs. R. G. Macdonald. After the business of the meeting Mrs. Anderson served tea, assisted by Mrs. A. Carlson. A most interesting game was played in which Mrs. D. J. Davis won the prize.

Miss Amelia Potosky of Billings is the guest of Miss Millie Potosky for a few weeks.

Mrs. A. M. McNair of Vancouver who is spending a few weeks visiting her parents Mr. and Mrs. A. Somerville leaves on Saturday for Cranbrook and Kimberley where she will visit for two weeks.

LEGAL NOTICES

Canada
MAIL CONTRACT

SEALED TENDERS, addressed to the Postmaster General, will be received at Ottawa until noon on Friday the 20th February, 1931, for the conveyance of His Majesty's Mails, on a proposed Contract for a period not exceeding four years six (6) times per week on the route Kaslo and Nelson (Proposed) from the Postmaster General's pleasure.

Printed notices containing further information as to conditions of proposed Contract may be seen and blank forms of Tender may be obtained at the Post Offices of Kaslo, Nelson, Balfour, Ainsworth, Queen's Bay, Harrop and Mirror Lake, B. C. and at the office of the District Superintendent of Postal Service.

DISTRICT SUPERINTENDENT'S OFFICE,
Vancouver, B. C.
January 23rd, 1931.
J. F. MURRAY,
District Superintendent of Postal Service. (3687)

FORMER ELKO BOY IS WED AT COAST

ELKO, B. C., Feb. 8.—Thomas Conquergood returned to town by car on Monday to operate at the local power plant of the East Kootenay Power company after having relieved for several weeks at the plant at Sentinel, Alta.

W. Haley, former night telegraph operator at the local C. P. R. station, left recently for Merritt to look over prospects there, returning to town Monday evening.

John McKay, formerly of this place and lately operator at Michel for the C. P. R., motored to town from Waldo Wednesday and was renewing acquaintances here.

Miss Anna Gallagher of Fernie is a guest at the home of Mr. and Mrs. J. A. Grady for a time.

Teddy Swanson, accompanied by his mother and sister, Miss Esther Swanson, and Miss Edna Foisy, was a Fernie visitor recently.

Maurice Anderson, who has been assistant C. P. R. station agent here for some time, left recently for McGillivray to take up similar duties there.

A. E. Ingham motored to town from his Sheep Mountain ranch on business Thursday.

Mr. and Mrs. W. L. Foisy have received word that their son Chris, who left here several years ago and has resided at the coast ever since, was recently married.

Mr. and Mrs. Grady Sr. of Cranbrook are visiting at the home of their son and daughter-in-law, Mr. and Mrs. J. A. Grady.

HELP WANTED (10)

WANTED—GIRL, PART TIME PREferred, private house. Mrs. Walley, Phone 682L. (3869)

HELP WANTED—BY REAL ESTate Agent. Young Man for outside work. Must know the City and District. Drive a car and preferably with some experience as Salesman. Apply giving particulars to Box 3830 Daily News. (3820)

STOP JOB HUNTING. GO INTO business for yourself—we train and finance you. We are doing business all over Canada and everywhere men of ambition are succeeding. Honesty and willingness to work only qualifications required. Write at once to employment Manager, P. O. Box 645, Montreal. Dept. 165. (3867)

SITUATIONS WANTED (11)

PRUNING, SPRAYING AND GRAFTing. G. H. Fraser. (3790)

NORWEGIAN GIRL WANTS WORK in a private home or by the day. Apply P. O. Box 270. (3847)

BOY FIFTEEN WISHING TO ATtend Junior High would like light work for board. Maurice Ward, Vallican, B. C. (3784)

HOUSES WANTED (20)

WANTED TO RENT—A HOUSE with three or more bedrooms, centrally located. Box 3824. (3824)

HOUSES FOR RENT (21)

TO LET—SOUTH SLOCAN COTtages, partly furnished. J. Murray. (3770)

STOCK FOR SALE (23)

FOR SALE—FOUR YOUNG COWS, Ayrshires, recently freshened, high grade stock. Thomas Wall, La France Creek, Kootenay Lake. 3863)

FOR SALE—FOUR (4) FRESH MILCH cows, just freshened, all quiet and good milkers. Abey's Ranch, Mirror Lake, B. C., or Phone 46 F. Kaslo. (3828)

POULTRY AND EGGS (26)

NINE PULLETS, TWO COCKERELS Universtiy Strain. Hatched April Thirtieth. Two Wisconsin Incubators. Excellent Condition. Box 513 Kaslo. (3862)

BABY CHICKS. BUNDY ELECTRIC sanitary hatched White Leghorns sired by males from hens with Trap-nest records between 275 and 303. $14.25 per 100 on orders booked before start of hatching season. Also Reds and Barred Rocks at reduced prices. Write for price list. Hillcrest Poultry Farm, Salmon Arm, B. C. (3829)

ANGEL GLACIER

Angel glacier, on Mount Edith Cavell, Jasper national park, is so named because the glacier appears to be in the form of a huge, white angel with outstretched wings.

POULTRY AND EGGS—(Continued)

ROBINSON'S WHITE LEGHORN baby chicks from line bred 319 and 275 egg record official laying contest hens. Write Robinson's Leghorn Farm, Vernon, B. C. (3368)

McKIM POULTRY FARM, LTD., NELSON
Government Approved Hatchery
BABY CHICKS of QUALITY
S. C. W. Leghorns, sired by males from R. O. P. hens with records up to 322
Barred P. Rocks, Light Sussex
All Breeders Approved and Blood Tested
Pekin Duck eggs and Ducklings
S. C. W. Leghorn breeding Cockerels
Write for Price List (3855)

PROPERTY FOR SALE (31)

FOR SALE

ON BOWERY, TRAIL, LAUNDRY building or suitable for Chinese store. Rents bring 12 per cent interest, and property will increase in value. J. D. Anderson. (3782)

IF

Good Houses

at low prices interest you, see our window.

o——o

For sale—House, with four bedrooms, cement foundation, close in. $200.00 cash will handle, balance as rent.

o——o

New bungalow, under construction. Cement foundation, two bedrooms, living room, open fireplace, white plumbing, etc. $3500.00 Terms arranged.

o——o

Small house on Richards street. Cement foundation. Six lots. Very good buy at $1800.00. Very easy terms

o——o

$1550. Small house, two bedrooms. Good location on car line, near schools. Very easy terms.

C. W. Appleyard
Established 18 Years
Next Nelson Hardware
Phone 269 Box 626
(3849)

FURNISHED ROOMS For Rent (15)

FOR RENT—FURNISHED SUITE with private bath. Phone 208Y or apply 819 Vernon St. (3821)

HOUSEKEEPING ROOMS FOR rent. Couple; no children. Mrs. Duncan McLean, Opp. Gas Works. (3859)

ROOMS—To Rent (19)

APARTMENTS IN THE MEDICAL Arts Block for rent. Apply Chas. F. McHardy. (3764)

MISCELLANEOUS (29)

FRED WILLIAMS TRANSFER
Dealer in
COAL, WOOD, ICE, GASOLINE
GENERAL TEAMING and TRUCKING
Long Distance Hauling
Fireproof Storage
Phone 106 Ward St.
(3865)

MISCELLANEOUS FOR SALE (27)

FOR SALE—BARRELS, KEGS, BURlap sacks, white sugar sacks. McDonald Jam Co. (3762)

SECOND HAND PIPES AND FITtings for sale. When you are in need of used Pipes and Fittings any size, Black or Galvanized, write to Swartz Pipe Yard, 230 First Ave. East, Vancouver, B. C. The largest exclusive dealers in reconditioned Pipes and Fittings. (3763)

FARM AND DAIRY PRODUCE (39)

FOR SALE—TIMOTHY AND ALFALfa Hay by car. Netted Gem Potatoes, Cabbage and Carrots, mixed cars. "S. A. F. E. Ltd." Salmon Arm, B. C. (3681)

CABINS FOR SALE (40)

FOR SALE—FORD TOWN SEDAN, 1930 model, run 3700 miles. Phone 845 R (3817)

RANCHES FOR RENT (49)

40 ACRES RANCH FOR RENT—8 miles from Nelson river front, big stone house and other building, water piped for irrigation, water in the house, ready for rent March 15. Would rent for three to five years. Apply to S. Miros, City Power plant, Bonnington, B. C. (3766)

BUSINESS AND PROFESSIONAL DIRECTORY

Assayers

E. W. Widdowson, Box A1108 Nelson, B. C. Standard western charges (3791)

Auctioneer

Mercantile auctioneer. A. Raymer 513½ Hall St. Box 1175. (3792)

Dentists

DR. G. A. C. WALLEY—205 Medical Arts Building. X-Ray. Nelson. (3793)

Engineers

CHAS. MOORE—LAND SURVEYOR. Architect. Revelstoke, B. C. (3794)

H. D. DAWSON—LAND SURVEYOR. Mining and Civil Engineer Kaslo. (3795)

A. H. GREEN CO.—CONTRACTORS Formerly Green Bros., Burden Nelson, Civil and Mining Engineers, B. C., Alberta and Dominion Land Surveyors (3796)

Insurance and Real Estate

R. W. DAWSON—Real estate. Insurance. Rentals. Next Hipperson Hardware. Baker St. (3797)

Transfer

WILLIAM'S TRANSFER
BAGGAGE, COAL AND WOOD
Phone 106 (3798)

ATKINSON TRANSFER—Coal and Wood. Long distance hauling. (3799)

Accounting

CHAS. F. HUNTER
Public Accounting and Auditor
McDonald Jam Bldg., Nelson (3800)

Beauty Parlors

Society Beauty Shop. Gilker Block. Mrs. E. Haigh. Phone 171. (3801)

Chiropractors

DR. GRAY GILKER BLK., NELSON. (3802)

DR. MITTUN. X-RAY. CRANBROOK (3803)

Florists

Grizelle's Greenhouse Nelson. Cut flowers and floral designs. (3804)

NELSON FLOWER SHOPPE Full line cut flowers at all times; floral designs. Phone 283. (3805)

JOHNSON'S GREENHOUSE—Phone 342. Cut flowers, Potted Plants and Floral Designs (3806)

Photographers

GEORGE A. MEERES—Artist and Photographer. 715 Baker St. (3807)

Second Hand Stores

The Ark, dealers in second hand goods. Phone 534. (3752)

Wood Working Factory

LAWSON—Baker St. Carpenter and Joiner. Sash and Hardwood.

THE GUMPS—ON AND OFF

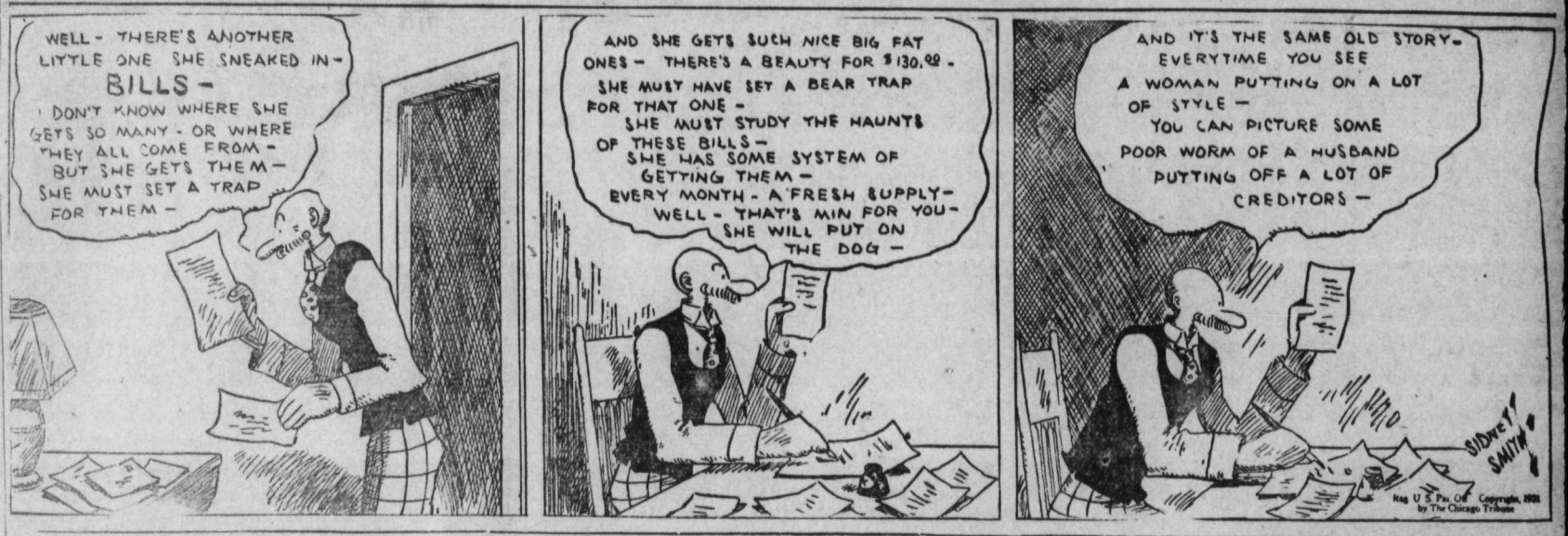

Bringing Up Father

By Geo. McManus

TILLIE THE TOILER

By Westover

Market and Mining News

OILS, MINES IN UPWARD SWING ON VANCOUVER BOARD

Home Is Only Issue to Hold Low Level: East Crest Prominent Seller

VANCOUVER, Feb. 8—With the exception of Home Oil, which reacted on bearish production news, oils and mines shares swung definitely upward during the abbeviated session on the Vancouver stock exchange Saturday. Although advances were confined to narrow limits the majority of issues participating in the activity registered increased. Home opened at 1.60 and gradually worked downward to a final selling price at 1.55, to end the day at a new low for the year at 1.50 bid, a net loss of 9 cents. The recession of the market favorite failed to influence the action of the remainder of the Turner valley group. Prominent in the constructive swing was Eastcrest which, in light trading, moved forward from an opening at 54 cents to reach 56 cents on the last sale, to close at 55 cents bid, up 3 cents above Friday's close. British Dominion at 31 cents and Model at 42 cents, gained 2 cents each, while moderate advances appeared in Mercland, Calmont, Fabyan and C. and E. Liquidation on a lighter scale continued in Premier Gold but the stock held steady at 70 cents until the closing sale when it broke to 67 cents, a decline for the day of 3 cents. Pioneer Gold firmed up 1.47, and closed unchanged at 1.45 bid, while Reno Gold rose 1¼ cents to 17¼. Big Missouri dipped fractionally to 43 cents, while Reeves MacDonald and Pend Oreille gained 2 cents and 3 cents respectively, the former at 25 cents and the latter at 78 cents.

Coast Breweries in the local industrial group sold down from 14.25 to 14.00, while in the utilities division C. P. R. gained 75 cents to 42.00.

MONTREAL STOCKS

Bank of Commerce	226
Dominion Bank	222
Imperial Bank	222
Bank of Montreal	290
Bank of Nova Scotia	317½
Royal Bank	279
Bank of Toronto	228
Nitibi Power & Paper	10½
Asbestos Corporation	¾
Atlantic Sugar	25¼
Bell Telephone	150
Brazilian T. L. & Power	24
British American Oil	14.50
Canada Bronze	35
Canada Cement	12
Canada Cement pfd	92½
Canada Industrial Alcohol	4
Canada Cottons, ask	40
Canada Power	2¾
Canada Steamship Lines	8
Cons Mining & Smelting	132
Dominion Bridge	88½
Dominion Glass	120
D. P. Grain, ask	8
Lake of the Woods	14¾
Massey Harris	7½
Montreal Power	54¾
Montreal Telegraph	48
Montreal Tramways	166
National Breweries	29¾
National Steel Car	34¼
Milvie Milling	250
Ottawa L. H. & Power	90
Penmans Ltd.	69½
Power Corporation	51
Price Bros	39½
Quebec Power	42½
Rawinigan	51¼
Sherwin Williams	27
Shawinigan	30
Steel of Canada	39¼
Western Grocers	16½
Winnipeg Railway	16½

CANADA'S HEIGHTS ABOVE SEA LEVEL

In the years 1927, 1928 and 1929 a total of 2564 miles of levelling was added by the geodetic survey of Canada, department of the interior, to the Canadian level net. This makes a total to date of 34,- miles of levelling marked at intervals by bench marks indicating data of height above sea level. Larger public symbols, known as fundamental bench marks, of which there are as yet only 79 in all Canada, are really concrete monuments placed for preference in public parks and exhibit in plain figures so that all may read the exact height of the town in feet above sea level. In time every town in Canada will be marked in this manner to serve as geodetic control for the district.

LOGAN & BRYAN

GRAIN
STOCKS, BONDS, COTTON

MEMBERS:

New York, Montreal and Vancouver Stock Exchanges, Chicago Board of Trade, Winnipeg Grain Exchange and other trading exchanges.

PRIVATE WIRE

OFFICES:
Vancouver, Spokane and Seattle

Building Material

Let us figure your bills on Building Material. Coast Lumber a specialty.

John Burns & Son

The Consolidated Mining and Smelting Co. of Canada, Ltd.

Office, Smelting and Refining Department
TRAIL, BRITISH COLUMBIA

SMELTERS and REFINERS

Purchasers of Gold, Silver, Lead and Zinc Ore.
Producers of Gold, Silver, Pig Lead and Zinc.

TADANAC, TRAIL

METAL MARKETS

NEW YORK, Feb. 8—Metals nominally unchanged. Foreign bar silver 26¼ cents.

At London—Metals nominally unchanged.

WHITEFISH SELL AT LOCAL MARKET

Business Is Brisk Throughout Morning: Prices Are Unchanged

Manitoba whitefish were offered at the Nelson market Saturday, at 15 cents a pound. Meats and vegetables sold well with the prices unchanged from last week. A fairly brisk trade went on throughout the morning.

Eggs and butter prices were unchanged. Butter sold at 40 cents and eggs at 35 and 40 cents a dozen.

A fair display of potted plants was offered at the market. Daffodils were sold at 75 cents a pot. Cyclamen, fern and other potted plants adorned the stands.

Prices were

VEGETABLES	
Carrots, per lb.	$ .25
Cabbage, per lb.	.25
Beets, per 6 lbs.	.25
Parsnips, per lb.	.05
Potatoes, per 100 lbs.	2.25
Parsley, per bunch	.05
Onions, per lb.	.05
Leeks, per bunch	.05
Turnips, 6 lbs.	.25
FRUITS	
Apples, Delicious	1.50
Apples, Wagners	1.50
Winter Bananas ..... 1.00 to	1.50
Apples, Jonathan	1.75
Pears, Damson, 2 lbs.	.25
PLANTS AND BULBS	
Cinerias	1.00
Christmas Cherry, potted, up from	.75
Geraniums	.35
Ferns ..... .50 to	1.75
Daffodil, potted	.75
Potted hyacinths, each	.30
Fibrous begonias	.50
Begonias, potted, from	.25
Cyclamen, from	1.00
Asphodedius, potted, from	1.00
MEATS	
Liver beef, per lb.	.20
Liver, veal, per lb.	.30
Pork, per lb. ..... .25 to	.30
Geese, per lb.	.30
Duck, per lb.	.30
Beef, per lb. ..... .25 to	.30
Lamb, per lb. ..... .25 to	.30
Ham, per lb. ..... .25 to	.30
Head cheese, per lb.	.20
Mutton, per lb. ..... .15 to	.30
Tongue, per lb. ..... .25 to	.30
Turkey, per lb.	.30
POULTRY, EGGS AND BUTTER	
Eggs, firsts	.35
Eggs, extras	.40
Chicken, per lb.	.35
Fowl, per lb.	.35
Butter, per lb. ..... 35, 40 and	.45
Butter, 3 for	1.00

WINNIPEG GRAIN

WINNIPEG, Man., Feb. 7.—Grain quotations:

	Open	High	Low	Close
Wheat:				
May	61¼	62⅜	61	62⅜
July	63⅛	63¾	62¼	63⅜
Oct.	65	65⅝	64¼	65½
Oats:				
May	28⅜	28½	28¼	28½
July	28¼	28⅝	28	28¼
Oct.	29¼	29¼	28⅞	28⅜
Barley:				
May	24½	24¼	23⅞	24½
July	25½	25½	25⅜	25⅝
Oct.	28	28	27⅞	27⅞
Flax:				
May	98	98	97⅜	97¼
July	100	100	99½	99½
Oct.	—	—	—	101⅜
Rye:				
May	29¼	29¼	28¾	28⅞
July	31	31	30½	30⅝
Oct.	33⅝	33⅝	33⅛	33⅛

Cash prices:

Wheat: No. 1 hard 59⅝; No. 1 northern 59⅜; No. 2 northern 57½; No. 3 northern 53⅜; No. 4 49⅜; No. 5 47¾; No. 6 45⅜; feed 43⅜; track 59⅝; screenings, per ton, $1

EXCHANGE RATES

NEW YORK, Feb. 8.—Sterling exchange strong at $4.83⅜ for 60-day bills and at $4.86 1-16 for demand.

Marks 23.76½ cents.

Kronen 26.78 cents.

Canadian dollars 1-64 cent disc.

Francs 3.92 1-16 cents.

Lire 5.23¼ cents.

Nelson approximate sterling exchange rate $4.88 1-16.

MINNEAPOLIS GRAIN

MINNEAPOLIS, Minn., Feb. 8.—Flour unchanged. Shipments 26,340 Bran 14.50 to 15.00.

Wheat: No. 1 northern 73½ to 77½; No. 1 red durum 74½; May 75½; July 72⅞.

Corn: No. 3 yellow 55½ to 58½.

Oats: No. 3 white 29½ to 30.

Flax: No. 1 1.52 to 1.58.

652,200 PRISONERS IN SOVIET LUMBER CAMPS

LONDON, Feb. 8.—Carlynon Bellairs, Conservative, Saturday handed Prime Minister Ramsay MacDonald an affidavit asserting there were 652,200 prisoners working in Soviet lumber camps last May.

MOVEMENT OF B. C. APPLES STEADY ON THE PRAIRIE

Seven Cars Apples Roll Into Winnipeg: Potato Market Still Dead

VICTORIA, Feb. 8—Forced and field rhubarb shippers, also early vegetable shippers of the lower mainland will be pleased to hear that the two carrying railway companies of Canada hav published the new 36,000 pounds minimum weight on freight carloads, says the market news letter, department of agriculture, Victoria. This will become effective on February 11 and will expire on August 31. Shippers are urged to take full advantage of this reduction in minimum weight on this year's shipments, as it depends largely on the increased volume of business, that the lower minimum secures, whether its continuance will be justified. Only cars of less than 1800 cubic feet capacity will be entitled to this minimum.

EDMONTON—Business is fair. January car arrivals nearly double that of a year ago. Apple market unchanged with fairly steady movement bulk making two thirds of volume. Tomato market firm with shortage in prospect. Repacked Bahamas tomatoes 6-basket crate $6.00 to $6.50. Straight receipts of Mexican tomatoes in lugs at $3.50 to $3.75. Receipts of California lettuce and celery heavy, market weaker. Celery per cwt. $3.00 to $3.50. Lettuce per crate $3.00 to $3.50. Car of Texas new cabbage just received, good quality, selling at $5.00 to $5.50 per cwt. Local and British Columbia cabbage selling at $3.50 to $4.00 per cwt. Car of new California cabbage, cauliflower, bunch carrots, beets, turnips, etc., on market. Local vegetable supplies ample. Forced rhubarb market slow, demand inactive. Onion and potato market unchanged.

WINNIPEG—Weather continues very mild. Business somewhat better. Five cars of bulk and two cars of box apples arrived from British Columbia this week. Six imported vegetables, including lettuce and two cars of cabbage on market. Potato market still dead. Little improvement in onions. Orange sales increasing. Bulk apples being readily absorbed.

TORONTO STOCKS

Abana	.15
Arno	.02
Ajax	1.42
Amulet	.33
Amity	.02
Associated	.16
Baldwin	.02⅝
British American Oil	14.75
Base Metals	1.05
Bedford	.05¾
Bidgood	.08¾
Barry Hollinger	.14½
Big Missouri	.44
Calmont	.23
Central Manitoba	.08½
Chemical Research	2.76
Clericy	.04½
Dome	11.25
Falconbridge Nickel	1.31
Home Oil	1.57
Howey	.33
Hollinger	8.55
Hudson Bay	4.40
International Nickel	14.25
Lake Shore	36.00
Kirkland Lake	.70
Kootenay Florence	.01¼
Mandy	.10½
Malartic	.06
McIntyre	23.00
Mining Corporation	1.85
Newbec	.05
Nipissing	1.40
Noranda	17.00
Sherritt Gordon	.90
Sudbury Basin	.60
Siscoe	.48
St. Anthony	.16½
Stadacona	.04
Tech Hughes	7.00
Thompson Cadallac	.04
Vipond	1.10
Ventures	.49¾
Wright Hargreaves	2.18
Waite Ackerman	1.66

VANCOUVER LIST

MINES

	Bid	Asked
Bayview X	—	.01
Big Missouri	.43	.43½
Bluebird X	.00¾	—
George Ent	—	.05
Georgia River	.02¼	.03
Golconda	.31	.34
Grandview	—	.04
Kootenay Florence X	.01	.01½
Morton Wolfesy X	—	.04
National Silver	.02	—
Noble Five	.03	—
Oregon Copper	.05	.06
Premier	—	.72
Pend Oreille	.78	—
Porter Idaho	.07	.07½
Reeves McDonald	.25	—
Silvercrest X	.01½	—
Snowflake	.02½	.03½
Topley Richfield X	.01	—

Stocks marked "X" are curb stocks.

OILS

A. P. Consolidated	.31
Associated	.16½
Calmont	.23
C. and E. Lands	.73
Dalhousie	.54
Eastcrest	.53
Freehold	.16¼
Hargal	.12
Home Oil	1.55
Illinois Alberta	.07¾
McDougall Segur ex	.10
Mercury	.30¾
McLeod	.60
Mill City	.34
Mayland	.74
Okalta new	.26
Regent	.03¾
Sterling Pacific	.17½
Vulcan	.14

CEREAL RESEARCH GROWS

The report of the dominion cerealist, L. H. Newman, B.S.A., for 1929, provides a graphic illustration of the steady increase in cereal research by the dominion department of agriculture. In 1916 the total of plots used in investigational work numbered 2017. In 1921 this had dropped to only 756. Since 1927, however, there has been a consistent steady expansion in this important work, the total number of plots for 1930 being 15,950. This report, which is now available for distribution, contains a wealth of useful information for those interested in cereal grains.

MONTREAL STOCKS SHOW DULLNESS

MONTREAL, Que., Feb. 8.—Local stock market profited but little by a much-improved tone in the New York list, where the averages touched a new high level for the year, and stocks here on Saturday moved within that narrow area that had characterized trading over the past few weeks. Sales volume showed no indication whatever of expansion. Undertone of firmness, however, was still in evidence, and of leading issues most either closed fractionally higher or held unchanged from Friday's final prices.

SALES ARE SLOW BUT VOLUME GOOD AT TRAIL MARKET

Pork Is 18 to 26 Cents, Veal Is 15 to 25: Butter Quoted at Two Prices

TRAIL, B. C., Feb. 8.—Sales were comparatively slow at the market here yesterday, but before the day's trading was concluded the vendors had sold a good deal of produce.

Pork was quoted at 18 to 26 cents a pound, with pork liver at 15 cents. Veal was 15 to 25 cents and fowl 35.

Butter again was quoted at two prices—35 and 40 cents a pound or two for 75. Cheese was 38.

A few peewee eggs were on the market at 28 cents, but the prices mostly quoted were 30, 35 and 40 cents, according to grade.

Apples ranged from $1.25 to $1.50 a box.

Paeonies at 25 cents to $1.50 and cyclomen from 75 cents up made a beautiful display. Cut flowers included calla lilies at 25 cents a blossom and carnations at $1 a bunch.

NEW YORK STOCKS

Allegheny	9½	9½	9⅜
Allied Chemical	162	157¼	162
Am Can	113	111¼	113
Am For Power	32⅛	31	32¼
Am Smelt & R	44	43½	44
Am Telephone	190	187½	190
Am Tobacco	114¾	113⅞	114⅝
Anaconda	33⅞	32¾	33⅞
Atchison	195⅞	195	195⅞
Baldwin	23¼	23	23¼
Balt & Ohio	79⅛	78⅝	79⅛
Bendix Aciation	20½	19¾	20¼
Beth Steel	53	51½	52⅞
Can Pacific	43	41⅞	43
Cerro de Pasco	23	22⅝	22⅝
Ches & Ohio	43⅝	43½	43⅝
Chrysler	17½	16¾	17⅜
Con Gas N Y	92½	91	92½
Corn Products	81½	—	81½
Dupont	89⅜	86⅞	89⅜
Eastman Kodak	162	159¾	162
Erie	30¾	—	30¾
Ford English	—	—	19⅛
Ford of Canada	—	—	24½
First Nat Stores	46	45¾	45¾
Freeport Texas	35	34	35
Gen Motors	40½	38⅞	40⅛
Gen Electric	45¾	44¾	45¾
Gen Foods	52½	51¾	52½
Gold Dust	36⅞	36	36⅞
Granby	16	—	16
Gt West Sugar	9⅞	9⅜	9⅞
Hudson Motors	21¼	19½	21
Int Rapid Tran	—	—	27⅞
Int Nickel	14½	14¼	14½
Int Tel & Tel	27⅞	27	27⅞
Kenn Copper	24½	23⅝	24½
Kresge S S	26¾	26⅝	26¾
Kroegg & Toll	23¾	23½	23⅝
Mack Truck	40⅜	38¾	40⅜
Nas Motors	32⅞	32⅛	32⅞
Nat Dairy Prod	43¾	43	43⅜
N Pow & Light	—	—	36¼
N Y Central	123½	121⅛	123½
Pacific G & E	47	46⅞	47
Packard Motors	10	9⅝	10
Penn R R	62½	61⅝	62⅛
Phillips Pete	13¼	13	13¼
Radio Corp	16¾	16⅛	16½
Radio Keith Or	16¾	16⅛	16½
Rem Rand	15¾	15½	15⅝
Safeway Stores	47⅜	46	47⅜
Sell Union Oil	9⅜	9¼	9⅜
Sinclair Con	12	11¾	12
So Calif Edison	49	—	49
So Pacific	105¾	—	105¾
Stan Oil of Cal	48¼	48	48¼
Stan Oil of Ind	—	—	36¼
Stan Oil of N J	48	47⅜	48
Stewart Warner	15½	15	15½
Studebaker	21¾	21	21⅞
Texas Corp	32¼	31⅞	32
Texas Gulf Sul	50	49⅝	50
Union Carbide	62	60¼	62
Union Oil Calif	23⅞	23⅝	23⅞
Un Pacific	199	198	199
Un Aircraft	—	—	26½
U S Rubber	13⅜	13½	13⅜
U S Steel	140½	138½	140⅜
West Electric	88¼	85¾	87¼
Willys Overland	5⅝	6⅛	5½
Yellow Truck	11⅜	10¾	11⅜

WILL INVITE THE PRINCES TAKE A PART IN JUBILEE

VICTORIA, B. C., Feb. 8.—The Prince of Wales and his brother, Prince George, will be invited to take part in the diamond jubilee celebration in British Columbia this coming summer, according to Reginald Hayward, member of the provincial legislature, and chairman of the celebration committee. The jubilee celebration will be July 20, upon which date 50 years ago British Columbia entered Confederation.

CANADIAN CATTLE SENT THE BRITISH BUYERS

Analysis of the report on the results of test shipment of 1028 head of range cattle from western Canada, arranged by the dominion live stock branch, shows that well-bred cattle of medium weights and good flesh will be well received on the British markets, particularly during the store cattle season. They respond readily to feeding, making good gains. It is noted that the presence of horns, also of conspicious brand marks, have a bearish effect on prices. The older cattle in the shipment proved disappointing, indicating that the market is essentially for young stock. Another thing apparent is that the Old Country buyers place a premium on apparent quality. Some of the last shipment of three-year-olds to Manchester netted shippers $67.75 apiece sold for slaughter and evoked favorable comment on the way they dressed out. Prices realized were not as high as hoped for in some cases; they were in several instances better than offered at home.

MARKET LEADERS CLOSE SLIGHTLY HIGHER, TORONTO

Penny Issues Feature Trading Movement: Dome Leads Shares

TORONTO, Feb. 8 (CP)—While the price trend on the Standard Stock and Mining exchange showed a larger number of losses than gains for the short Saturday session, most of the market leaders in all groups closed higher. The penny list again featured the trading movement; a few of the golds were active, while base metals and oils moved slowly. Sales reached a total of 276,208 shares.

Dome Mines' shares led the field both in trading volume and price. Dome opened at $10.90, sold up to $11.35 and closed at $11.25, a net gain of 30c with a turnover of 6075 shares. McIntyre in slow buying advanced 10c to $23.10; Hollinger again advanced 5 points to $8.55 with sales of 3890 shares; Lake Shore lost 5c to $36. Wright Hargreaves at $2.18 and Mining Corporation at $1.89 each fell a point; Vipond and Sylvanite closed unchanged and Nippissing rose three points at $1.45.

Firmer tone was noticed in the more prominent of the base metal issues. While Noranda broke 25c to $17.25, Nickel moved up 10c to $14.40, both issues moving within a restricted circle. Treadwell advanced 15c to $2.15; Base Metals at $1.05 and Falconbridge at $1.45 gained five points.

Higher-priced oils moved upward, while the lower-priced issues were dull and listless. International Petroleum closed up 40c at $13.90; Imperial advanced 25c to $17.75; and British American advanced 10c to $14.75.

HONORED BY ITALY

F. C. Elford, dominion poultry husbandman and past president of the world's poultry science association, under whose auspices the world's congresses are held, has been signally honoured by the government of Italy who appointed him a member of the executive for the fifth world's poultry congress which meets in Rome in 1933. Mr. Elford has also been asked to take charge of organization of the Canadian delegation to Rome. From present indications the next Congress will fully equal the success of last year at London.

TORONTO STOCKS SHOW BUT LITTLE ACTIVITY, SALES

TORONTO, Ont., Feb. 8.—(CP)—Despite gre[illegible] confidence in New York on Saturday, trading on the Toronto stock exchange lacked vitality or interest. Volume of sales fell to 7631. Gains outnumbered losses 24 to 15. Mines, which had a nice rally, picked up 30 cents to close at $11.35, with 1695 shares out.

CHICAGO GRAINS MOVE UPWARDS

Varying Weather Conditions Responsible for Increased Prices

CHICAGO, Ill., Feb. 8.—(By John P. Bughan, Associated Press market editor)—Despite rains and snowfalls over a wide expanse of drought territory, wheat and corn prices yesterday went steadily upgrade. The rise was chiefly ascribed to misgivings that wheat crop dangers had been made worse by moisture insufficient apparently except to relieve top-soil dryness for the time being, whereas likelihood of damage in case of a sudden freeze was intensified.

Crop experts said a quick switch to low temperatures would not only catch plant sap in circulation, but would cause soil-heaving and frozen crust pressure. Wheat closed irregular, ⅛ cent off to ⅞ up; corn 1 to 1½ advanced; oats unchanged to ½ higher, and provisions unchanged to a rise of 10 cents.

CANADIAN ONIONS

Canadian onion week, January 25 to 31, did a lot to increase the popularity of Canadian onions. It also brought to light some interesting facts about this rapidly growing industry. Per capita consumption of onions in Canada in 1930 was about 10 pounds. In other words, this means that a total of 100,000,000 pounds—50,000 tons or some 2000 carloads—of onions were eaten by Canadian people. This huge quantity came principally from two sources. Canadian growers produced 29,976 tons, and something over 20,000 tons were imported from the United States. Over $750,000 was spent by Canadians on United States-grown onions. Canadian production is increasing rapidly and is of exceptional quality.— Dept. of agriculture, Ottawa.

FRUIT EXCHANGE IS IN FAVOR OF EVANS' REPORT

Coast Organization Favors Advancement Seasonable Tariff, Two Weeks

VICTORIA, B. C., Feb. 8.—Unanimous endorsement of the Sanford Evans report on fruit marketing was given at a largely attended annual meeting of the Keating Co-operative Fruit Exchange. Strong criticism of the produce marketing act was voiced by different speakers, who concurred whole-heartedly with the proposals contained in the report of Commissioner Evans. A resolution supporting the conclusions of the commissioner was ordered to be sent to the premier and minister of agriculture.

The exchange members also decided to urge upon the Dominion government the advancement of the seasonal tariff by two weeks. It was pointed out that there was every indication of an exceptionally early spring throughout the northwest, and to obtain the full benefit of the tariff protection, as intended, the date of enforcement of the regulations should be set this year at May 15.

LEADS THE WORLD

Laying 357 eggs in 365 days in the British Columbia Egg Laying Contest conducted at the Experimental Farms of the dominion department of agriculture at Agassiz, B. C., "No. Drone 5H," a White Leghorn owned by Wm. Whiting, of Port Kells, B. C., qualified as a real champion egg layer. This bird, a beautiful specimen of the breed, weighs just 5.2 pounds. From November 1, 1929, to October 30, 1930, she laid 29.9 dozen eggs which weighed 52 pounds, or just 10 times her own weight. Her record is official in the fullest sense of the term. During the entire period of the contest she was entirely out of the hands of her owner and under the competent neutral supervision of the federal egg-laying contest. This hen shows conclusively the possibilities of Canada's national poultry breeding policy.

TURNER VALLEY OIL FIELD

With a production of well over a million barrels of petroleum in the fiscal year, ending March 31, 1930, the Turner Valley field took its place among the leading producing areas of the Dominion.

MONTREAL PRODUCE

MONTREAL, Que., Feb. 8—Cheese, butter and eggs unchanged.

Cheese, finest white 12; finest colored 14½.

Butter, No. 1 Quebec 32¼.

Eggs, storage extras 23 to 24; storage firsts 20 to 21; storage seconds 16 to 17; fresh specials 36 to 38; fresh extras 33 to 34; fresh firsts 30.

WINNIPEG WHEAT MOVES FORWARD

Export Sales Advance the Prices: Coarse Grain Trade Is Dull

WINNIPEG, Feb. 8 (CP)— The wheat market found safe ground for an advance Saturday in scattered but substantial export sales and moved forward 1⅜ to 1¾ cents a bushel. Good buying by commission houses was an added bull factor.

Fairly heavy offerings were easily absorbed. May wheat closed at 63⅜, July at 63⅛ to ¾ and October at 65½ to ⅝. Wheat was in better demand, though trading was light. Coarse grains trade was dull, values advancing in sympathy with wheat.

HOOVER SOON TO RECEIVE REPORT SILVER COMMITTEE

WASHINGTON, Feb. 8 (By Ken Clark, Canadian Press staff writer)—Report which it is expected will recommend to President Hoover that negotiations be entered upon looking toward suspension of sale of silver from India, an international silver loan to China, and international conference to stabilize the price of silver will be presented next Wednesday to the senate foreign relations committee by a sub-committee headed by Senator Key Pittman of Nevada.

Senator Pittman hopes to have action upon the report the following week. Yesterday the price of silver touched a new low in the New York market, dropped ⅜ of a cent to 26 1-3 cents an ounce.

CANADIAN TREE OF MANY NAMES

Canadian yellow birch is known by several names, such as sweet birch, cherry birch and black birch. It is the largest of the various species found in Canada, and sometimes reaches a height of 90 to 100 feet, and a diameter of 40 or more inches.

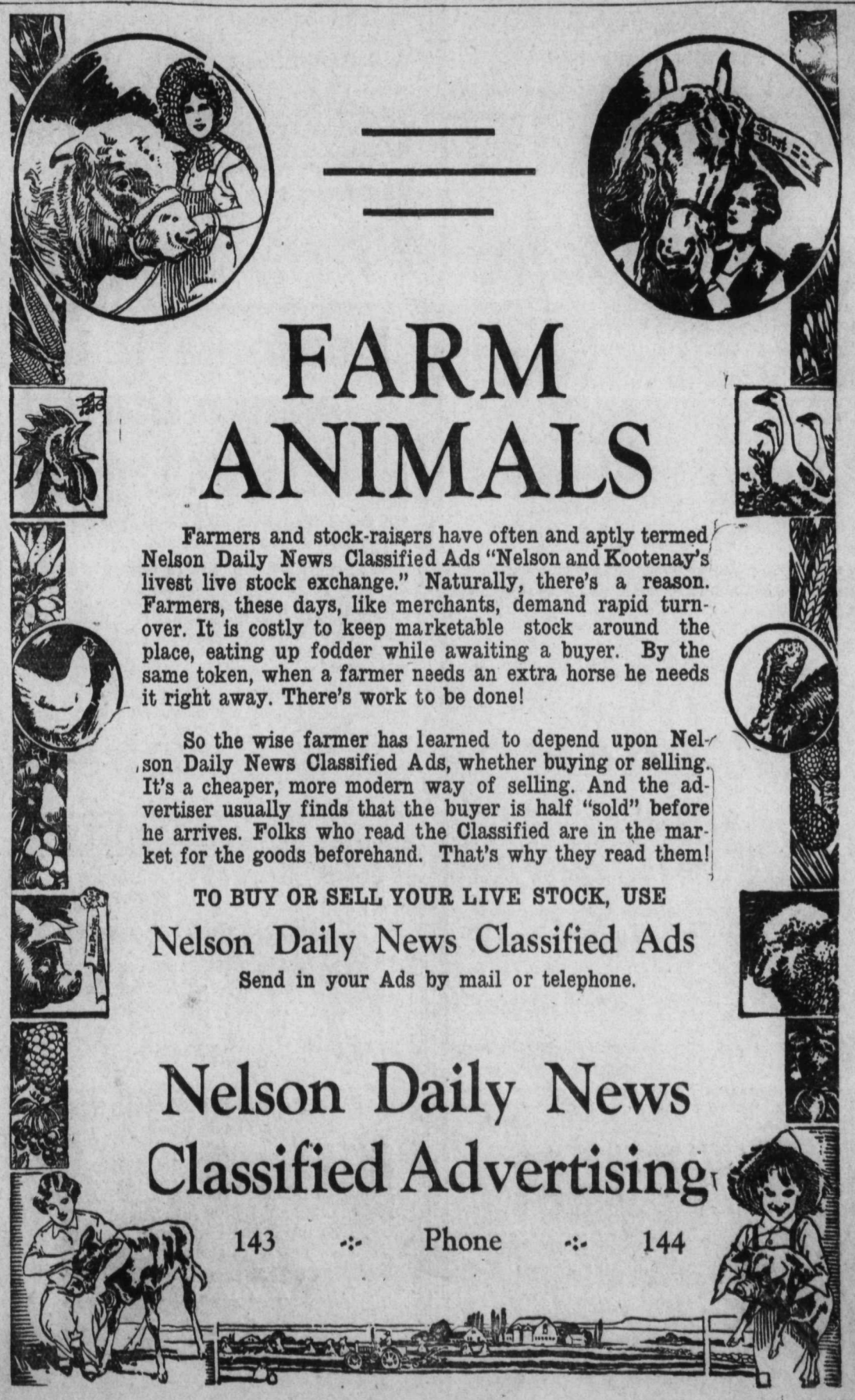

Farmers and stock-raisers have often and aptly termed Nelson Daily News Classified Ads "Nelson and Kootenay's livest live stock exchange." Naturally, there's a reason. Farmers, these days, like merchants, demand rapid turnover. It is costly to keep marketable stock around the place, eating up fodder while awaiting a buyer. By the same token, when a farmer needs an extra horse he needs it right away. There's work to be done!

So the wise farmer has learned to depend upon Nelson Daily News Classified Ads, whether buying or selling. It's a cheaper, more modern way of selling. And the advertiser usually finds that the buyer is half "sold" before he arrives. Folks who read the Classified are in the market for the goods beforehand. That's why they read them!

TO BUY OR SELL YOUR LIVE STOCK, USE

Nelson Daily News Classified Ads

Send in your Ads by mail or telephone.

Nelson Daily News Classified Advertising

143 -:- Phone -:- 144

Stock Taking Specials

for Those Who Shave

Culmack English Rubber Cored Shaving Brush. Regular $1.00 value, to clear at, each ..... 35¢

New Gillette Razor with one blade. Regular $1.00 value, to clear at ..... 15¢

Gibbs Made-in-England Shaving Stick. Regular 35c value, to clear at ..... 20¢

Champion Shaving Stick. Regular 25c value, to clear at ..... 15¢

Mann-Rutherford Co.

Druggists and Stationers

EYESTRAIN IN HEALTH AND DISEASE

To counteract the underlying factors of disease is even more important than to combat disease when actually developed.

Have your eyes examined today

J.O.PATENAUDE

Optometrist and Optician
Expert Optical Service.

VIC. GRAVES
Master Plumber
18 Years Practical Experience
Nelson, B. C.
P. O. Box 217 Phone 815

NELSON BUSINESS COLLEGE
Day and evening classes
Individual Tuition—Commence any time.

—SKATING—
at Rink
T-O-N-I-T-E
NO SKATING IN AFTERNOON

LUMBER

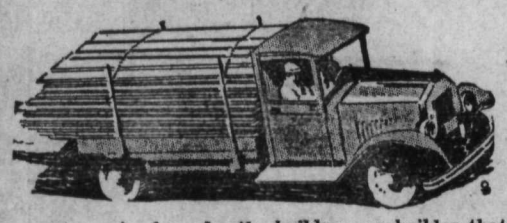

A service here for the builder or rebuilder that strikes a new note of popular acclaim. For its speedy promptness you've never before enjoyed—efficiency that removes every construction difficulty.

W. W. Powell Co., Ltd.
The Home of Good Lumber
Phone 176 Stanley St.

Will Go Much Further If You Cook With GAS

A meal can be cooked with a Gas Range for just a few cents—the price of a bar of soap.

Then there are numerous other advantages which you will appreciate. Cooking with a Gas Range is much easier. It takes less time. Cooking is always successful, because the oven temperature can be set to the proper degree given in the recipe.

Cooking with Gas is the choice of thousands of housewives everywhere. Learn how easily you can have a gas range, and upon what easy terms of credit, by phoning 37, the City Gas Works.

—The City of Nelson

TOOLS for All Trade

This Is an Important Branch of Our Business.

BEST QUALITY AT LOWEST COST

Saws, Levels, Hammers, Augers, Chisels, Screw Drivers, Planes, Wrenches, Rules, etc.

Wood-Vallance Hardware Co., Ltd.
Wholesale — NELSON, B. C. — Retail

PLAY-DOWNS OF HOCKEY UNDERGO MINOR CHANGES

Intermediate Finals May Be Played at Princeton: Juniors, Sudden Death

VANCOUVER, B. C., Feb. 8.—On account of unprecedented ice conditions in the upper country, President Art Jefferd of the B. C. A. H. A. has been forced to rearrange his schedule of playdowns. The intermediate finals will be played at Princeton if Vernon is unable to provide an ice sheet on February 23. Sudden death games have been ordered in all of the junior games, even the finals when the interior champions travel to the coast. The new draw as released today by President Jefferd is as follows:

SENIORS

February 19-21—West Kootenay vs East Kootenay, at Kimberley.

February 25-27—Winner vs Vancouver, at Vancouver.

March 4—Winner vs intermediate champions, at Vancouver.

INTERMEDIATES

February 13—Revelstoke vs Salmon Arm, at Salmon Arm.

February 14-16—Winner vs Lumby, at Vernon or Lumby.

February 18-20—Winner vs Vernon, at Vernon or Lumby.

February 18-20—Trail vs Princeton, at Princeton.

February 23-25—Finals at Vernon or Princeton.

March 4—Intermediate champions vs senior champions at Vancouver.

JUNIORS

February 12—New Denver vs Kimberley, at Kimberley.

February 14 — Winner vs West Kootenay, at Trail.

February 17—Winner vs Field, at Revelstoke.

February 17—Merritt vs Vernon, at Merritt.

February 20—Finals, interior champions vs coast, at Vancouver.

Exercise requiring movements of the arms and shoulders will develop the bust. Furthermore, to be effective the exercises must be done systematically every day.

44 Taxi and 44 TRANSFER
TRAIL and ROSSLAND
FREIGHT and EXPRESS
Schedule
Daily to Trail, leaves 10 A. M.
TAXIS DAY AND NIGHT

A. D. PAPAZIAN
WATCHMAKER
JEWELER,
and Graduate Optician
413 HALL STREET

Phone Taxi
77
Freight Schedule
Daily to Rossland and Trail, 10 a.m.
BUD STEVENS
Prop.
Trail Phone 135

AGED SCOT WINS CURLING HONORS WINNIPEG SPIEL

WINNIPEG, Man., Feb. 8. (CP)—Veteran of 41 international bonspiels here, grey-headed Malcolm Campbell, of Winnipeg Thistle club, Saturday scored one of his greatest curling victories. The aged Scot toppled Gordon Hudson's title-bound Strathconas striving in the Birks trophy competition for a twelfth straight bonspiel win, 12 to 10.

In the same draw, Bob Gourley and *Leo Johnson*, unbeaten *cuamates* of Hudson, scored decisive wins, and together moved into the lead for the Grand Aggregate prize, which entitles the winner to represent Manitoba in the Dominion finals.

Gourley defeated McElheran, of Thistles, 11 to 9, and Johnson downed Headlip, Dauphin, 12 to 7. Howard Wood's Canadian championship rink, from the Granite Curling club, dropped further back by losing a close 12 to 11 decision to Singster, of St. John's. It was Wood's second defeat, but he still has a chance.

LEGION "A" CLUB WINS, BADMINTON

Beat Teachers 7-5: Games Are Evenly Divided in Three Events

Badminton honors at the Canadian Legion Saturday went to the Legion "A" club players, who defeated the Teachers club 7-5. The wins were evenly divided among the three events, ladies' doubles, men's doubles and mixed doubles.

Scores with Legion players first were:

MIXED DOUBLES

Mrs. D. Male and R. Taylor beat Miss D. Gilchrist and B. Martin, 15-3, 15-12; Mrs. C. F. Faulkner and D. Male beat Miss E. Hamson and J. Fraser, 15-11, 15-7; Miss Prust and S. Haydon lost to Miss C. Martin and C. Taylor, 7-15, 12-15; Miss W. Palethorpe and H. MacTier beat Miss I. Fleury and J. Notman, 15-7, 15-12; Miss P. Whitehouse and S. Langill beat Miss H. Hillam and W. Bush, 15-2, 15-6; Mrs. S. Haydon and D. Dill lost to Mrs. E. Sowerby and T. Bourque 9-15, 6-15.

LADIES' DOUBLES

Mrs. C. Faulkner and Mrs. D. Male beat Miss E. Hamson and Miss C. Martin, 15-5, 15-8; Miss Prust and Miss W. Palethorpe lost to Miss D. Gilchrist and Miss I. Fleury 6-15, 15-11, 14-17; Mrs. S. Haydon and Miss P. Whitehouse lost to Mrs. E. Sowerby and Miss H. Hillam, 7-15, 3-15.

MEN'S DOUBLES

R. Taylor and D. Male beat B. Martin and T. Bourque, 15-6, 11-15, 15-9; S. Langill and D. Dill lost to C. W. Tyler and W. Bush, 7-15, 10-15; H. MacTier and S. Langill beat J. Fraser and J. Laughton, 18-15, 15-11.

NEW YORK, Feb. 8.—A return match in Madison Square Garden between Len Harvey, British middleweight champion, and Vince Dundee of the Baltimore Dundees, heads the U. S. boxing schedule this week. Harvey, who dropped a decision to Dundee in his first U. S. appearance, will try to wipe that defeat off his slate in the Garden Friday night. Harvey is the betting choice.

Dentonia Gold Mines Ltd.

A consolidation of the well known Jewell and MacKenzie Mann properties in the Greenwood Mining Division. Past production over $600,000 Dominion Charter. Capital 1,500,000 shares no par value. 1,415,000 shares treasury stock for development purposes and mill construction.

Offering 200,000 shares at 25 cents per share, to purchase equipment and development of mine. Active development of mine will start shortly under able management of J. M. Robertson of New Denver. The Jewell Vein has been proven to a depth of 550 feet, the vein is strong, persistent, and carries uniform gold values.

A limited number of shares of treasury stock are available for sale in the Kootenays. Apply Alfred H. W. Crossley or A. G. Cuthbert, 620 Front street, Nelson. Office West Kootenay Equipment and Construction company. Phone 367 or 606 for appointment.

Have You Enough FUEL ?

IF NOT CALL 35 FOR COAL FOR EVERY USE

GALT LUMP, per Ton, ... $11.50
GALT STOVE, per Ton, ... 9.50
JEWELL LUMP, per Ton, ... 11.50
McGILLIVRAY LUMP, per Ton, ... 10.50
MINE RUN McGILLIVRAY — $9.00
Ton — in Carload Lots
COVER DRIED WOOD
ANY LENGTHS

CALL 35
Nelson Transfer Co., Ltd.

FOOTBALL SEES MANY UPSETS IN SCORES, ENGLAND

Everton Inflicts Crushing Defeat on Charlton Athletic Club

LONDON, Feb. 8. (CP Cable)—Football form was kicked upside down in English soccer on Saturday by the smashing away-from-home victories of so many teams. A number of brilliant individual efforts are recorded. The finest performance of the day was the crushing defeat of Everton, who are sweeping forward to the dual honor of winner of the Football association cup and promotion from the second division, inflicted on Charlton Athletic in London. Everton sent in six goals in the first half. Playing for Grimsby Town, who beat West Ham United at Upton Park, Coleman did the hat trick in the first half hour's play. Later Ruffell hat-tricked for the East Londoners. At Leicester Hines scored five goals for the local eleven, who won from Blackpool. Hines scored five goals for the local eleven, who won from Blackpool, four in the second half. Wright netted three of four in the second half. Wright netted three of four markers against Newcastle United. Bowers netted four for Derby County when they trimmed Portsmouth at Derby.

Bradford scored all Birmingham's goals against Blackburn Rovers. Birmingham won by four goals to one. Davis did the hat trick for Bradford against Southampton and Tarper for Tottenham Hotspurs against Oldham Athletic. Cautle had three goals for Doncaster Rovers, and McConnell the same bag for Carlisle United against Crewe Alexandra.

The match between Charlton and Everton was even for 20 minutes, and then the Londoners collapsed, goals coming from Stein, Dean, Dunn, Critchley, Johnson and Dean. Dean had a seventh for Everton in the second half.

West Ham were not at full strength, influenza having put a number of players on the sick list.

TRAIL CURLING

TRAIL, B. C., Feb. 8.—Scores in the Trail Curling club games, Saturday night were: A. B. Ritchie 10, C. Hoefer 9; J. A. Wadsworth 6, B. J. Walsh 17; H. C. Caldicott 10, P. McArthur 13; H. W. McInnes 6, Dr. J. B. Thom 12; G. E. Murray 13, E. J. Provost 6; W. F. Truswell 0, R. Summerville 11; A. M. Chesser 9, L. F. Tyson 8.

Games this week in the Butorac cup competition, ladies' curling, with games Monday and Tuesday, are as follows:

MONDAY

Sheet 3—Mrs. A. R. Buchan vs Mrs. D. Forrest.

Sheet 4—Mrs. J. H. Young vs Miss E. Ewart.

TUESDAY

Sheet 2—Mrs. L. F. Tyson vs Mrs. W. Simpson.

Sheet 3—Mrs. D. MacDonald vs Mrs. W. F. Truswell.

Sheet 4—Mrs. G. J. Kinnis vs Mrs. R. C. Crowe.

OLD COUNTRY SOCCER

ENGLISH LEAGUE,
FIRST DIVISION

Birmingham 4, Blackburn 2.
Bolton 2, Sheffield 2.
Derby 5, Portsmouth 1.
Huddersfield 1, Aston Villa 6.
Leicester City 1, Blackpool 0.
Liverpool 4, Newcastle 2.
Manchester United 1, Manchester City 3.
Middlesborough 2, Chelsea 2.
Sheffield United 1, Arsenal 1.
Sunderland 4, Leeds 0.
West Ham United 3, Grimsby 4.

SECOND DIVISION

Barnsley 4, Cardiff 1.
Bradford 3, Bury 1.
Burnley 1, Stoke 2.
Charlton 0, Everton 7.
Nottingham 6, Bristol 1.
Portvale 2, Plymouth 1.
Preston Northend 1, Millwall 3.
Reading 5, Wolverhampton 0.
Southampton 2, Bradford 3.
Tottenham 4, Oldham 0.
West Bromwich 0, Swansea 0.

THIRD DIVISION, NORTHERN

Accrington 3, Rotherham 2.
Barrow 3, Lincoln 2.
Crewe 3, Carlisle 5.
Doncaster 5, Wigan boro 1.
Gateshead 2, Nelson 0.
Hull-Hartlepools, postponed.
New Brighton 3, Halifax 0.
Rochdale 2, York 2.
Southport 3, Chesterfield 0.
Stockport 0, Darlington 1.
Wrexham 2, Tranmere 2.

THIRD DIVISION, SOUTHERN

Bournemouth 3, Thames 3.
Brighton 1, Brentford 1.
Bristol 2, Notts 2.
Coventry 2, Walsall 1.
Exeter 4, Crystal 3.
Fulham 0, Queen's Park 2.
Gillingham 1, Southend 0.
Newport 3, Luton 0.
Swindon 5, Norwich 2.
Torquay 3, Northampton 0.
Watford 1, Clapton 2.

SCOTTISH LEAGUE
FIRST DIVISION

Aberdeen 3, Ayr 1.
Clyde 0, Motherwell 6.
East Fife 3, St. Mirren 3.
Falkirk 4, Dundee 1.
Hamilton 2, Partick 0.
Hibernians 1, Cowdenbeath 0.
Kilmarnock 2, Leith Athletic 1.
Morton 0, Celtic 1.
Rangers 0, Airdrieonians 1.
Queen's Park-Hearts, not played.

SECOND DIVISION

Albion 5, Armadale 2.
Arbroath-Alloa, not played.
Bo'ness 2, St. Johnstone 0.
Brechin-Forfar, postponed.
Dumbarton 4, Stenhousemuir 1.
Dundee 1, East Stirlingshire 1.
Dunfermline 2, Clydebank 1.
Kingspark 1, Third Lanark 3.
Queen of South 4, Raith 1.
St. Bernard-Montrose, not played.

SCOTTISH CUP
SECOND ROUND

Arbroath 2, Edinburgh City 0.
Montrose 1, Civil Service Strollers 0.

INTSERNATIONAL

AMATEUR INTERNATIONAL MATCH

Wales 1, Scotland 2.

RUGBY

Wales 3, Scotland 8.

WINS FREAK GOLF GAME WITH HIS BOW AND ARROW

MILL VALLEY, Cal., Feb. 8.—An archer beat a golfer at his own game yesterday, while a lacrosse player finished third in a freak 18-hole match of individual skill at the Mill Valley Country club course.

Using bows and arrows, Fred Keast shot a 72, while Frank Walsh, the golfer, turned in a 74. Walsh used but one club, Fred Burden, a councilman of Mill Valley, and former captain of the New Westminster, B. C., lacrosse team, had a 78. Burden played with a lacrosse stick, but used a regulation golf ball.

The golfer had to hole all putts, whereas the archer and lacrosse player were conceded putts when their shots were four feet from the cup.

CELTIC BEATEN BY AIRDRIE IN SCOTCH SOCCER

Is Second Loss in Two Weeks for Celtic: Win Cup Game With Morton

GLASGOW, Scotland, Feb. 9. (CP Cable)—For the second week in succession, Rangers, Scottish first division champions, were beaten at Ibrox Park Saturday. Airdrie turned the trick by the one goal scored. Celtic, now perched on top of the championship table, won by the same margin in their cup rehearsal at Morton. The match between Queen's Park and Hearts at Hampdon Park was called off as the former provided most of the team which won the amateur international match with Wales at Swansea.

Aberdeen had an easy time with Ayr United, winning by three goals, obtained through McMillan and McLean, two. McCall had the Uniteds' goal.

Motherwell was in rampant form against Clyde, blanking their opponents by six goals. McFayden and Murdoch each did the hat trick.

East Fife won their third game of the season when the beat St. Mirren by three goals to two. McGauchie, two, and Lowrey were East Fife marksmen, while McCrae and Rankine hit the target for the Saints.

Falkirk surprised Dundee and got away with a four-to-one victory. The winners' goals came through Dyer, who had two; McCarthy, who put the ball through his own goal, and McGregor. Campbell saved Dundee from a whitewash.

Hamilton Academicals had a second half win over Partick Thistle by two goals to nil. King and D. Wilson were scorers for Hamilton.

Hibernians beat Cowdenbeath through McGoll's goal, while Kilmarnock, who had two goals through Aitken, beat out Leith Athletic. Pullar netted for the losers.

FALCONS BLANK SENATORS, 2-0

Detroit Team Wipes Out Last Defeat at Hands of League Tailenders

DETROIT, Feb. 8 (AP)—Detroit's Falcons evened their Thursday night defeat at the hands of Ottawa Senators here tonight by blanking the Canadian section tail-enders of the National Hockey league 2 to 0, in a game that failed to arouse much enthusiasm among the 4000 spectators.

The Senators defense was weak throughout the play, and the Detroit score might have been higher had it not been for the stellar work of Bill Beveridge, former Falcon goalie, who turned bankshots from all angles.

Ebbie Goodfellow, scoring ace of the league, figured in both Falcon goals, scoring an assist on Lewis' goal early in the first period, and tallying lone-handed midway in the final period. Goalie Dolly Dolson of the Falcons had an easy night, except for three minutes of hard work during the final fireman assault put up by the Senators.

SUMMARY

First period—1, Detroit, Lewis, (Goodfellow) 3:04.

Penalties—Rockburn, Lamb.

Second period—No score.

Penalties—Lamb, Noble, Touhey, Art Smith, Goodfellow, Grosvenor.

Third period—2, Detroit, Goodfellow 12:30.

Penalties—Rockburn (2), Finnigan, McCabe.

BLACK HAWKS WIN FROM RANGERS, 3-2

Freak Shot of Bostrum Decides Close National League Battle

NEW YORK, Feb. 8—Helge Bostrum's long shot, which took a queer bound into the Ranger net, decided a duel of speed in favor of Chicago Black Hawks tonight, giving them a 3 to 2 triumph over New York Rangers. The defeat dropped the Rangers back into fourth place in the American division of the National Hockey league.

Each team scored one goal that was ruled out by a pair of odd decisions by the referees, one to give the Rangers a penalty. The other after Gardner had slid into the net taking the puck with him.

Summary:

First period—1 Rangers, Boucher, 1:08; 2, Chicago, Wentworth, 1:28.

Penalty—Johnson.

Second period—3, Chicago, March (Adams) 13:05.

Penalties—Jerwa, Abel, Johnson, Graham.

Third period—4, Rangers, Johnson, 2:53; 5, Chicago, Bostrum, 9:40.

Penalties—March, 2, Graham.

Phone **35** **TAXI**
The Best of Service
Careful, Courteous Drivers
Nelson Transfer Co., Ltd.

MANITOBA GRADS ARE CHAMPIONS OF THE WORLD

Beat the United States Team From Boston by a Score of 2-0

KRYNICA, Poland, Feb. 8 (AP)—The University of Manitoba Grads today gave Canada the championship in the international amateur hockey tournament, played here, defeating the Boston Hockey club, representing the United States, 2 to 0, in the final round of the round robin series.

The finalists put on a thrilling match entirely different from those between European teams which too often are inclined to adopt defensive tactics. Here fine aggressive play was seen with both teams attacking at every opportunity.

Canada gained a one-goal lead in the first period when Watson netted the puck on a long shot. The battle raged up and down the ice in the second period with the U. S. team holding a slight edge. Ed Dagniro, of the Boston club, netted the puck during one attack, but the goal was disallowed.

STAGE FURIOUS OFFENSE

Manitoba flashed a furious offense in the third period but the Boston goalie, Ted Frazer, was equal to all emergencies until Morris finally caught him napping and tallied Canada's second goal.

Charlie Ramsey again was the ace of the Boston club's attack but all of the U. S. attacks faltered in the face of an impregnable defense put up by the Canadians.

Austria gained third place in the final standings when today's match between Poland Czecho-Slovakia ended in a draw.

Poland was fourth; Czecho-Slovakia fifth, and Sweden sixth.

LYMBURNE MAKES JUMP OF 2'0 FEET AT REVELSTOKE

REVELSTOKE, B. C., Feb. 8.—Lymburne of Revelstoke, competing in ski contests here today, jumped 236 feet under poor hill conditions. He will represent this city at the Lake Placid ski tournament next week. Lymbourne came within four feet of equaling the world's amateur record of 240 feet, made by Nels Nelson on the local hill.

Several records were smashed today. J. H. Jamieson broke the world's class "C" record with a jump of 139 feet. D. Gunnarson broke the "2D" class record with 92 feet, and E. Croll, 14 years of age, made a record class "E" jump of 82 feet.

News of the Day

The Library will be open each evening between 6 and 7. (3844)

Daughters of England meet tonight at 8 o'clock in Memorial hall. (3861)

Kootenay Barber shop has moved next Golden Gate cafe Open for business this morning. (3872)

Harrop Social Club Dance Friday, February 13th. Brasch's Orchestra. Free Ferry. (3868)

"The Passion Play at Oberammergau," an illustrated lecture in St. Paul's schoolroom Friday, 8 p.m. (3870)

The Eagles' Dance is Tuesday, February 17. The Melody Makers, six pieces. Dancing 9 to 2. Gents 75c. Ladies 50c. (3873)

Kokanee Chapter I. O. D. E. meeting tomorrow at Canadian Legion. Business starts 3 o'clock sharp. Speaker at 4:15. (3864)

Ladies of the Royal Purple will hold a Military Whist in the Elks Hall, Tuesday, February 10th, at 8 p.m. sharp. Admission 35 cents Everybody welcome. (3846)

Church of Redeemer Parish hall, Fairview Congregational dinner, Wednesday, February 11. First sitting 6 p.m. Musical program by the Stratton Trio. (3871)

NOTICE—Starting Monday, February 9th, Clarke & Motherwell's Truck will run Monday, Wednesday and Friday's only, until further notice. (3830)

Phone 797
For Prompt Service
in
COAL
WOOD
or
HAULING
RENWICK'S TRANSFER

PHONE 8
L. B. Electric
Electrical Contracting
Repairs and Appliances
Prompt service and absolute satisfaction guaranteed.

All Material for
Electrical
and
Plumbing Work
Kept in Stock at Lowest Prices
PHONE 530
Hunter Electric & Plumbing

Some Like 'em Fancy

Some Like 'em Plain

. . . and we're ready with all kinds to please every man. Quality, durability, comfort, economy . . . plus smart style . . . is yours when you wear our Holeproof Hosiery.

SILK AND WOOL
75c and $1.00

Emory's

Valentine Greetings

A CHOICE BOX OF CHOCOLATES
The best arrow for Cupid's bow
STRICTLY FRESH
at
Smythe's Pharmacy
PRESCRIPTION SPECIALISTS
PHONE 1
Shop with us by mail

GLASSES
J. A. C. Laughton, R.O.
OPTOMETRIST and OPTICIAN
Suite 205-206, Medical Arts Bldg.

See our stock of
VALENTINES
To suit all tastes
CITY DRUG CO.
NELSON'S DISPENSING CHEMISTS
Phone 34 Box 1053

Capitol THEATRE
Two Shows Nightly
7 and 9 p. m.
Matinee at 2 p. m.

An absorbing drama of the great European spy system which reveals in graphic realism the plots and daring deeds of its secret agents.

'THREE FACES EAST'
with
Constance Bennett
Eric Von Stroheim
and a great cast

An amazing spy melodrama of the world war. A butler employed in the house of the First Lord of the British Admiralty is a spy high in the esteem of the German intelligence department.

A MOST ASTONISHING, THRILLING AND INTERESTING STORY

OUR GANG
in
"LITTLE DADDY"
A splendid comedy

Tom Terris Vagabond Series
"GOLDEN PAGODA"
He takes you to Burma this time, and it's wonderful.

Second episode of the sensational talking serial
"The Indians Are Coming"

TUESDAY-WEDNESDAY
"Madam Satan"

THURSDAY, FRIDAY, SATURDAY
"Africa Speaks"

Don't forget Saturday Morning Matinee at 10:30