Cotterell Pays Inspection Visit to Nelson Terminal —Page Two

Nelson Daily News

Net Profits of Consolidated Are $2,755,316.99 —Page Three

VOL. 30. NELSON, B. C. WEDNESDAY, APRIL 22, 1931. FIVE CENTS A COPY No. 1

498

40 3 IMAGES PROVINCIAL LIBRARY VICTORIA B C

TRAIL SMELTER CUTS COSTS

Serious Situation Arises When M. P.'s Refuse Cast Votes

Ask 11 to Absent Themselves From Ottawa Chamber

PREMIER THINKS MATTER SERIOUS

Parliamentary Procedure Must Be Recognized, Future

OTTAWA, April 21. (CP)—Visions of the speakers of the house of commons naming 11 recalcitrant members, with all the unpleasant consequences that follow such proceedings, loomed threateningly tonight when the house suddenly became confronted with what the prime minister characterized as the most serious situation since he had been a member of parliament. Out of a blue sky descended a thunderbolt fraught with grave developments in Canadian constitutional practice.

The refusal of the 11 members to record their vote on the amendment to the address in reply to the speech from the throne was the cause of the sensation. For several minutes an atmosphere surcharged with electric tensity pervaded the chamber as the situation developed from one of uninteresting routine—that of recording a vote—to a matter of serious import. It ended when, on representations from the prime minister and the leader of the opposition, Rt. Hon. W. L. Mackenzie King, the speaker requested the members concerned to absent themselves from the chamber temporarily, until the result of the vote was announced. This solution was accepted; but another precarious and unwritten practice was thrown into the discard thereby, and members brought to realize that the rules of parliamentary procedure which the house had adopted for its own guidance must in future be observed.

The members in question were Robert Gardiner (U. F. A., Acadian), Henri Bourassa (Ind., Labelle), A. M. Carmichael (Prog., Kindersley), William Irvine (U. F. A., Wetaskiwin), D. M. Kennedy (U. F. A., Peace River), E. J. Garland (U. F. A., Bow River), Miss Agnes McPhail Prog., Southeast Gray), M. N. Campbell (U. F. A., MacKenzie), H. E. Spender (U. F. A., Battle River), Michael Luckhkovich (U. F. A., Vegreville) and G. G. Coote (U. F. A., McLeod).

SIAMESE KING'S HEALTH BETTER

Takes More Interest in Journey Through United States to New York

On Board Siamese Royal Trail en Route to Scarborough, N. Y., April 21—(AP)—The slight young monarch of 11,500,000 persons, King Prajadhipok of Siam, neared the end of his 12,000-mile journey tonight in high spirits.

As he moved rapidly toward Scarborough, N. Y., where he will detrain tomorrow noon for the estate of Mrs. Whitelaw Reid, and a much needed rest, the 37-year-old potentate took an increasing interest in the scenes that unfolded before the window of his private car. He emerged from his car for the first time on American soil to wave a friendly greeting to Chicago and he issued a statement in which he said "no one could be left unmoved by the cordiality of the greetings accorded us since our arrival."

SUFFERING FROM MALARIA

The king had been suffering from a touch of malaria and bronchitis, as well as the eye trouble which brought him to this country for an operation, but his condition seemed much better today.

King Prajadhipok's secretary announced the monarch had reluctantly abandoned his plans to visit an eye specialist in Baltimore. In accordance with his physician's instructions to simplify the schedule in every way possible the king will return directly to the Reid estate in New York after he completes his visit to Washington, April 30.

The journey that started more than six weeks ago at Bangkok, Siam, was to end tomorrow noon with a motor trip from the railroad station at Scarborough to the large Reid estate at Purchase, N. Y.

LONDON TO ROME AND BACK BEFORE EVENING DINNER?

LONDON, April 22.—(AP)—Capt. Frank Hawks, U. S. aviation speedster, left Croydon airdrome at 6:30 a.m. (12:30 a.m. E.S.T.) in an attempt to fly to Rome and be back in London for dinner this evening.

REPUBLICANS IN SPAIN PROUD OF THE NEW REGIME

Point, After Seven Days, to Fewer Disorders Than Under Monarchy

MADRID, April 21 (AP) (By Clarence Dubow, A. P. correspondent)—Seven days after Alfonso XIII went into exile, the provisional government of President Niceto Alcala Zamora was proud to point today to the fact that the country was calm and there were fewer disorders than in many months.

Meanwhile, it recognized that the status of the Communist, the church the army and the election still were to be permanently settled.

Communist elements look with longing to a Communist state such as exists in Russia and deem President Alcala and Alfonso to be equally undesirable.

The religious question will be passed on the projected republican assembly to be elected in May. The interim policy is freedom for all religious and special privileges for none.

ARMY A PROBLEM

The army problem is what to do with so many men under arms and what will happen when the republic commences to throw professional military elements out of their jobs. They may line up with the monarchists in revenge.

The election problem is to prevent Socialists, Communists and various divisions of the left wing from splitting so that the monarchists will make a good showing in the balloting of the national assembly. The Republicans are urging the Socialists to continue their recent political alliance until after the elections.

The Republican newspaper "Crisol" indulged today in one of the few bitter tirades against Alfonso which has appeared since his departure.

Alfonso's claims to the throne may instigate another civil war, the paper said, and his pretentions must be throttled at once. He was described as being responsible for much bloodshed in Spain in recent years and before that in Morocco

HONDURAS ABLE STOP REBELS

Loyal Army Turns Back Rebels Forces With Heavy Losses in Supplies

TEGUCIGALPA, Honduras, April 21 (AP)—President Vicente Mejia Colindres in an extensive communique today said rebels had been turned back with heavy losses in attacks on Sonaguera, Sava and Tala while royal troops which put them to route captured much of their artillery.

Soon, he said, peace will be reestablished, for the army is loyal and adequate and the government has the support of the entire people.

His announcement gave new courage to the foreigners, including several hundred Americans along the seaboard.

The U. S. S. Memphis is on the way to Trujillo and the U. S. S. Marblehead also is headed for the Honduran coast.

Congress declared martial law last night, the civil guard has been mobilized and all available regular troops have been called out.

The president attributed the uprising to irresponsible malcontents augmented by unemployed laborers.

MOTHER OF THE PERPETRATOR OF WORLD WAR DIES

BELGRADE, Jugo-Slavia, April 21—(AP)—Mme. Tankosic, the mother of the man who was alleged to have inspired the shot that touched off the world war, was buried today.

Her son, Lieut.-Colonel Voja Tankosic, who was accused by the Austro-Hungarian government in 1914 of training and arming the assassins with which the Archduke Franz Ferdinand and his wife were slain at Sarajevo, was killed in 1915 during the retreat of the Serbian army before the Austro-Hungarian forces. A Vienna demand that he be delivered for punishment was never complied with by Serbia.

EXPECT KUERTON TO BE EXECUTED

DUSSELDORF, Germany, April 21.—(AP)—A jury of psychiatrists concluded today that Peter Kuerten, who has confessed to a score of brutal murders, is sane and committed his crimes deliberately.

The final pleading is scheduled for tomorrow. It is likely a sentence of execution will be imposed.

Former Lancer Tells Epic Tale of John Hornby

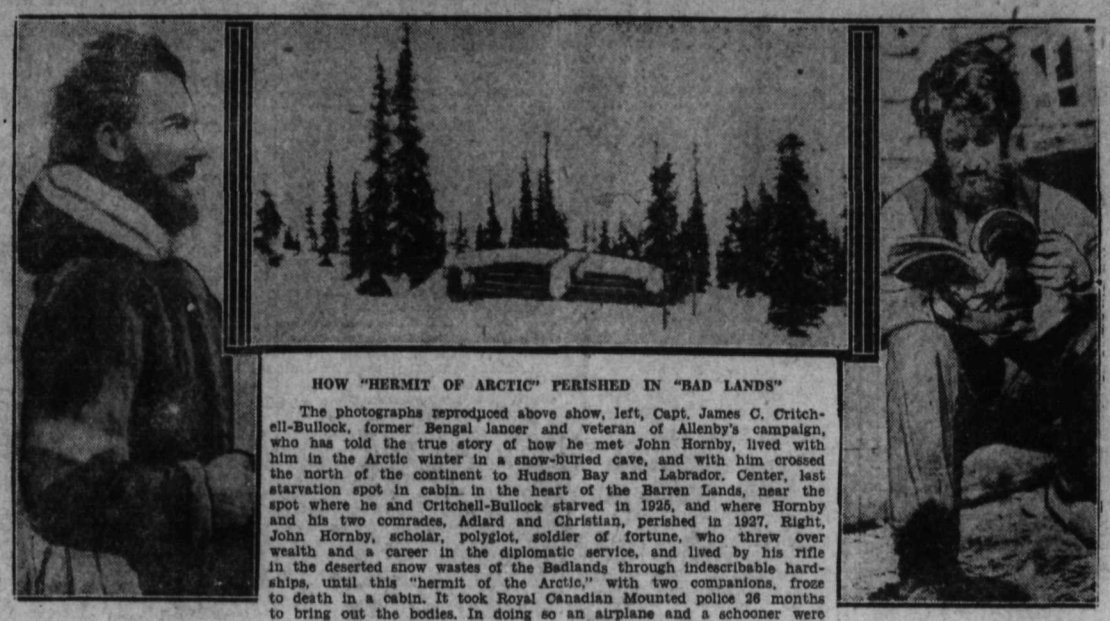

HOW "HERMIT OF ARCTIC" PERISHED IN "BAD LANDS"

The photographs reproduced above show, left, Capt. James C. Critchell-Bullock, former Bengal lancer and veteran of Allenby's campaign, who has told the true story of how he met John Hornby, lived with him in the Arctic winter in a snow-buried cave, and with him crossed the north of the continent to Hudson Bay and Labrador. Center, last starvation spot in cabin in the heart of the Barren Lands, near the spot where he and Critchell-Bullock starved in 1925, and where Hornby and his two comrades, Adlard and Christian, perished in 1927. Right, John Hornby, scholar, polyglot, soldier of fortune, who threw over wealth and a career in the diplomatic service, and lived by his rifle in the deserted snow wastes of the Badlands through indescribable hardships, until this "hermit of the Arctic," with two companions, froze to death in a cabin. It took Royal Canadian Mounted police 26 months to bring out the bodies. In doing so an airplane and a schooner were wrecked.

HIS GOVERNMENT WILL NOT "PEG" PRICES OF WHEAT

OTTAWA, Ont., April 21. (CP)—A whirlwind finish to the debate on the address in the house of commons tonight brought dramatic exclamations from Premier R. B. Bennett. No government of which he was the head would ever "peg" wheat prices, asserted the prime minister to a tense house. No permanent relief could be obtained in that way. Members who had used the debate as a medium for spreading gloom about western Canada were doing their country injury. There were tens of thousands of farmers in western Canada with money in the bank. The cry of western insolvency was hurtful and unjust. In the past three years 2,000,000 people in the three prairie provinces had produced $3,000,000,000 of new wealth.

ALFONSO COMES TO ENGLAND TO SETTLE AFFAIRS

Is Greeted Heartily Upon Arrival; Travels as Duke of Toledo

LONDON, April 21. (AP)—Alfonso XIII., king without a country, came to England tonight on a short business trip and was greeted by cheering thousands at Victoria station.

A mighty roar of "Viva el Rey!" came from the throats of Royalist followers as Alfonso stepped from the Paris express, smiling whimsically. He was hustled into an automobile and whirled away to the Claridge hotel.

When he arrived at Dover on a cross-channel steamer from Calais, he was met by his ever-faithful retainer, Marquis Merry Del Val, former ambassador to London. He was booked as the Duke of Toledo.

Cameramen were barred from taking close-ups of the king and his 14 retainers, and newspapermen were equally unsuccessful in their efforts to obtain an interview.

Alfonso is reported variously to be making his visit here to confer with his bankers and to select a permanent residence, and to place the Infante Juan in a British naval school.

SPANISH QUEEN SETTLES IN HER NEW DWELLING

FONTAINEBLEAU, France, April 21 (AP)—The sad-faced woman who was queen of Spain settled down here tonight in a summer resort hotel with her children while her husband is in London, perhaps preparing a more permanent residence for the exiled family.

This afternoon she was in tears as she left the Paris hotel whither she had fled from Spain a week before. The midinettes from the dressmaking establishments in the neighborhood cheered her as she entered her limousine, and she turned to those nearest her with a shake of her head.

"Leaving Paris," she said, "is like leaving my second home."

RIOTING CHARGES LAID, WINNIPEG

WINNIPEG, Man., April 21. — "Rioting" charges were read today to seven alleged participants in Winnipeg's mass unemployed demonstration last week. Three men came to court in blood-spattered clothing, and two others, who have similar charges against them, were unable to leave hospital. Police broke up the demonstration with their batons, sending six men to hospital.

Without pleading, the seven were remanded for a week by Magistrate R. B. Graham. They are John Novick, Frank Roden and Alexander McKenzie.

RUMOR OF NEW SOUTH WALES BANK FAILURE THROWS AUSTRALIA INTO STATE OF GREATEST EXCITEMENT

Bank Had Deposits of $425,000,000; Scullin Says No Official Word

SOME SEE IT AS LANG'S DOWNFALL

Heavy Withdrawals After Interest Default May Be Cause

CANBERRA, Australia, April 21. C. P. cable via Reuter's)—Tense excitement reigned in the commonwealth capital tonight following rumors that the New South Wales savings bank, with deposits of $425,000,000, had failed.

Some members of the house of representatives said it marked the beginning of the downfall of Premier J. T. Lang, Extremist head of the state government, while opposition members promised support to the government in any action to restore confidence.

Prime Minister James Scullin, speaking in a debate later, declared the government had heard nothing but rumors. He urged members to keep cool-headed. The prime minister stated that during the past three months there had been heavy withdrawals from the state bank, and this movement had been intensified when the state defaulted interest payments on April 1, for a large proportion of the State bank's assets comprise state government securities.

The prime minister said the board of the State bank was submitting to the commonwealth government a proposal to amalgamate with the Commonwealth bank. The Commonwealth bank might be compelled to aid other institutions, but he believed all the banks were solvent.

WILL DISCUSS UNEMPLOYMENT AGAIN, OTTAWA

OTTAWA, Ont., April 21.—(CP)—Little doubt exists in political circles that representatives of the Dominion government and the provincial governments will foregather after the session closes to make provision for unemployment next winter. It is also probable that during this conference the deportation question will be brought up.

SERIOUS MINE SITUATION IN ALBERTA TOLD

OTTAWA, Ont., April 21.—(CP)—The serious situation confronting miners at Bellevue, Alta., was drawn to the attention of the house of commons this afternoon by G. G. Coote (U.F.A., Macleod).

At this mining camp, said Mr. Coote, men and their families were in actual want because of scarcity of work. He read letters received from the secretary of the Bellevue Mine Workers' union, stating that the management of this mine had announced that a number of men must be laid off in the near future.

STATES NOT TO DUMP WHEAT ON WORLD MARKETS

Farm Board Makes Emphatic Denial of Former Erroneous Statement

WASHINGTON, April 21 (By Ken Clark, Canadian Press staff writer)—Agencies of the federal farm board now holding upward of 130,000,000 bushels of wheat will not dump any of it on the world market, Sam R. McKelvie of the board said tonight, "absolutely not. There will be no dumping.

His statement reenforced denial by Chairman James C. Stone, of Stories indicating the board might sell its wheat on the European market for whatever price it would bring.

The event of the day redirected attention to the fact that on July 1 the agencies of the board will have on their hands from 275,000,000 to 300,000,000 bushels of wheat practically the entire carryover of the year's crop. The board will sell the wheat it holds whenever it can get what it considers to be a fair price.

The board has declared its intention of abandoning its stabilizing policy for the 1931 crop, but observers here, consider with the approach of the 1932 presidential elections, it is more probable the farm board may again stabilize this year than it may sell its wheat on the world market regardless of price.

PASSENGER TRAIN SERVICES IN WEST KOOTENAY WILL BE ON CURTAILED BASIS MAY 4

Trail Terminal of Daylight Local; Slocan Services Twice a Week

Curtailment of all local passenger train services in the West Kootenay portion of the Kootenay division, and of steamer service on Slocan lake, is announced in a circular just issued from the Canadian Pacific general offices at Nelson, the changes being effective May 4.

REVISE ROSSLAND-NELSON SERVICE

As between Rossland, Trail and Nelson, a rearrangement of the daytime service will be put into force, whereby Rossland will be omitted, and the train will start from Trail in the morning, operating on the schedule now observed, and will leave Nelson at 10 a. m. instead of 12:45 p. m., and will conclude its run at Trail at 12:25 p. m. This schedule will take passengers from Nelson into Trail by noon, thus economizing the time of commercial travellers and business men.

On Arrow lake boat days the train returning from Nelson will go to West Robson to connect with the boat, which will go up the lake in daylight.

There will no change in the night service between Nelson and Trail-Rossland, and the Kettle Valley connections, and the Trail-Rossland local, returning from Castlegar, will run through to Rossland as at present.

CURTAIL IN SLOCAN

All the Slocan services will be changed to a twice-a-week basis, instead of the present three-times-a-week, and will operate on Mondays and Fridays, omitting Wednesdays, and adhering to the present time schedules.

This will apply to the three Slocan services, the train between Nelson and Slocan City, the steamer Rosebery between Rosebery and Slocan City, and the train between Kaslo and Nakusp.

LITTLE PRINCESS ELIZABETH GIVES BIRTHDAY DANCE

WINDSOR, England, April 21. (AP)—A crowd which gathered outside Windsor castle today saw a dainty little princess dance an Irish jig in celebration of her fifth birthday.

She was Elizabeth, the eldest daughter of the Duke and Duchess of York and granddaughter of the King. After a happy day, during which she excitedly unwrapped scores of presents, the process was cheered by the delighted audience who watched her gay dance, after they gathered outside the castle walls to see the guard mount.

The little girl had just wandered from the castle into the grand quadrangle when the Irish guards entered for the ceremony. She waved to the crowd and then tried to keep step as the guards marched around the court. Soon outdistanced, she skipped into the jig, while those outside roared their approval.

CONCLUDE DEBATE SPEECHES AFTER A MONTH, OTTAWA

Government Motion Is Passed by Majority of 34 Votes; Others Defeated

OTTAWA, Ont., April 21. (CP)—A night of divisions in the house of commons culminated shortly before adjournment in the approval by a majority of 34 of the government motion calling for an address to his excellency the administrator in reply to the speech from the throne. This is a formal motion by the passage of which the house endorsed the record and program of the government as set forth in the throne speech. Thus concludes a debate which lasted approximately a month and comprised speeches by about 110 members of the house.

Three times were the members called on to vote tonight. The first recorded division was on the subamendment of the United Farmers of Alberta. This was defeated by 113 to 82, a majority of 31 against the sub-amendment.

Again division bells rang, and members were called upon to declare themselves on the Liberal amendment moved at the outset of the debate by Rt. Hon. Mackenzie King. The amendment was negatived by 116 votes to 73, a majority of 43 against. Finally came the vote on the main motion. This was approved by a majority of 34, the vote standing for 11, against, 77.

BEATTY SEES A POSSIBILITY OF TRADE INCREASE

STRATFORD, Ont., April 21.—(CP)—Possibilities of Great Britain and her Dominions, by conference and by reciprocal arrangements, increasing the flow of exports from and imports to each part of the Empire without doing damage to legitimate domestic enterprise, have impressed E. W. Beatty, K.C., president of the Canadian Pacific railway for many years, he declared tonight.

Addressing the Alumni Association of the University of Toronto, Mr. Beatty said he felt if the views of sound economists prevailed at the next Imperial conference it was possible for Canada to take a considerable step forward in reciprocal trade agreements to the great advantage of the Dominion.

MISSES ONE AUTO TO BE KILLED BY ANOTHER

PEMBROKE, Ont., April 21.—Running from behind one automobile into the path of another, Georgette Fortin, aged three, was killed today near her home. Edward Remus, the driver, was not detained but an inquest will be held.

Consolidated Has Record Operating Year of Its History

New Efficiencies in Mining, Milling, Smelting, Refining, and Zinc Reports General Manager Blaylock

TONNAGE AND RECOVERIES ARE INCREASED AND COSTS REDUCED

Fuming Plant Equal to New Mine; Burn Zinc Concentrates; Newly Built Plants Are in Use; Fertilizer Made

HIGH LIGHTS OF CONSOLIDATED OPERATION

Tonnage increased at Sullivan and costs lowest in history.

Concentrator recoveries up and costs down.

Fuming plant equal to very large mine providing 85 tons of metal daily.

Will work up Trail, Nelson and Kimberley slags in years when market advantageous.

Zinc concentrates burned without coal.

Giant furnace cuts lead smelting costs.

Several new metallurgical plants brought in.

Fertilizer plant in part production; full production mid-summer.

"Considered purely from an operating standpoint, the year 1930 stands out as by far the most successful in the history of the company," declares S. G. Blaylock, vice-president and general-manager of the Consolidated Mining and Smelting Company of Canada, in submitting his annual report, and those of his assistant vice-presidents, to President J. J. Warren.

"Tonnages and recoveries generally have been increased," continues General Manager Blaylock. "There has been a very large decrease in cost in every operation of production—namely, mining, concentration, smelting, refining and in the electrolytic zinc plant. These reductions are due in part to the increased tonnage handled, partly to the many improvements made in the processes and plants, and partly to the increased effort of the force in general.

BIG CONSTRUCTION YEAR

"The following plants have been completed and put into production during the year:

"Slag fuming plant for the recovery of zinc and lead from the lead blast furnace slags.

"Zinc oxide leaching plant.

"Sullivan mill extension.

"New lead furnace, 50 per cent larger than the former standard.

"Roll plant for rolling soft and antimonial sheet lead.

"A one hundred-ton concentrator at the Big Missouri mine.

"Offices, warehouses and shops of the fertilizer plant at Warfield.

"The first units of the sulphuric acid plant, the phosphoric acid plant and the triple superphosphate plant, as well as the 50,000-ton fertilizer storage plant, were completed, but were not started up until early in January, 1931.

"Construction work under way at the end of the year was almost entirely confined to the fertilizer plant, consisting of:

"Electrolytic hydrogen plant.

"The Claude liquid air plant for the recovery of nitrogen from the air.

"Fauser synthetic ammonia plant.

"The remaining two units of the sulphuric acid plant.

"The remaining two units of the phosphoric acid and triple superphosphate plants.

"Ammonium sulphate plant.

"And increase to the water supply.

GREAT GAINS AT SULLIVAN

"Sullivan Mine: There has been a very great improvement in the mining costs over any previous work.

(Continued on Page 10)

MADEIRA REBELS REFUSE TO OBEY PORTUGUESE EDICT

War Department of Libson Government Faced With Opening of War

LISBON, Portugal, April 21 (AP)—A high official in the war department said tonight the Lisbon government had no other course open but to start warlike measures against the rebels at Funchal, Madeira, after Gen. Sousa Dias head of the revolutionary junta there replied negatively to an ultimatum the insurrection cease.

Early reports that the naval expeditionary forces today had started operations against the port of Funchal were not confirmed.

President Carmona tonight received a radio message, signed by Sousa Dias, stating he would hold the president of the republic and the Portuguese government responsible for any loss of life that might result from an attack on the island.

Meanwhile the foreign office issued a decree suspending the blockade of the Azores islands where a similar revolt has been surpressed without a shot being fired.

U. S. COAST GUARD TRIES SAVE LIFE CANADIAN SAILOR

SAN DIEGO, Cal., April 21. (AP)—Henry P. Jordan, British seaman, brought to San Diego by the coast guard cutter Tahoe after he had been severely burned in a gasoline explosion yesterday aboard the British oil screw vessel Ruth B. 200 miles south of here, died at a local hospital late today.

Jordan's face and body were burned when a five-gallon can of gasoline he was emptying exploded. The Tahoe intercepted a radio message telling of the seriousness of Jordan's condition, and immediately went to the Ruth B. The Tahoe averaged 17 knots an hour in the race with death.

Jordan's home was at New Westminster, B. C. He is survived by his mother, Mrs. Mary E. Jordan, who lives at 340 Twelth street, New Westminster.

CANADA DECIDES RECOGNIZE SPAIN

OTTAWA, Ont., April 21.—(CP)—Canada has concurred with the British government in recognizing the new government of Spain. Cable communications have been in progress between the British foreign office and the department of external affairs in Ottawa. As soon as these are completed it is expected that Premier R. B. Bennett will make a statement in the house of commons in respect to it.

REV. MR. MACEACHERN IS NEW EDITOR

TORONTO, Ont., April 21.—(CP)—Appointment of Rev. Norman MacEachern of First Presbyterian church Winnipeg, as editor-in-chief of the Presbyterian Church in Canada Sunday school publications was announced here today.

The decision, made by the Sunday school board, will necessitate the return of Mr. MacEachern to Toronto about July 1.

The Weather

Forecast, Nelson and vicinity—Generally fair, stationary or higher temperature.

	Min.	Max.
NELSON	35	62
Nanaimo	32	69
Victoria	47	67
Vancouver	40	74
Kamloops	52	62
Prince George	26	56
Estevan Point	40	60
Prince Rupert	40	64
Atlin	18	52
Dawson	20	46
Seattle	50	66
Portland	58	76
San Francisco	50	80
Spokane	36	54
Los Angeles	58	80
Penticton	38	63
Vernon	45	60
Grand Forks	35	61
Calgary	30	38
Edmonton	30	44
Swift Current	22	36
Prince Albert	26	40
Qu'Appelle	10	38
Winnipeg	22	32

THERE'S MONEY IN EGGS

With eggs selling at 17 cents per dozen one can still make money if he operates his poultry flock on a business basis," was the recent statement of one of the leading poultrymen of the Niagara district to officials of the Dominion department of agriculture. Feed costs are lower, and the prospects of lowered production through flock depletion is inducing many farmers and poultrymen to make sure of having a good flock of laying pullets this fall by buying approved chicks in lots of from 300 to 500 more.

Guide for Travellers

Nelson, B. C. Hotels

Hume Hotel

NELSON, B. C.

The best hotel and dining accommodation in the city.

GEORGE BENWELL, Prop.

HUME—J. Annett, Procter; E. V. Elford, Mr. and Mrs. H. Carpenter, Lethbridge; R. Kennedy, E. Piuttel, F. M. Mills, A. E. Duke, S. R. Sewell, S.S J. Parkinson, J. Woodhouse, Vancouver; J. E. Milne, Crawford Bay; R. M. Taylor, Corra Linn; W. W. Martindale, J. Crahan, Nelson; J. D. Connor, Calgary; B. N. Sharp, Tye; C. Moore, Creston; A. Doufour, T. A. Wallace, G. S. McIntosh, J. Kirkup, F. H. Heise, Cranbrook; H. M. Coursey, O. Sibley, Medicine Hat; L. W. Nelson, Spokane; L. A. Campbell, H. D. Johnstone, Rossland; D. H. Leet, Princeton.

Where the Guest Is King

The Savoy

NELSON'S NEWEST AND FINEST HOTEL
MANY ROOMS WITH PRIVATE BATHS OR SHOWERS

J. A. KERR, Prop.

SAVOY—R. K. Campbell, Grand Forks; W. Howden, Montreal; E. C. Jennings, Welland, Ore.; J. Price, Chicago; T. C. Wallis, Northport; G. L. Derenny, Corra Linn; L. Nichols, E. Johnson, J. V. Nichols, R. J. Rochger, Spokane; C. Davidson, Corra Linn; R. J. Lee, R. Halkins, Pullman, Wash.; C. Huston, C. H. Harkness, Vancouver; J. McHenderson, Kimberley; P. Drake, W. J. Bell, North Bend; H. M. Angus, Kaslo.

Queen's Hotel

A. Lapointe, Prop.

Hot and cold water in every room
Steam heated.

QUEENS—H. Bennnee, R. McDonald, Cranbrook; J. Brean, Ymir; H. Lapointe, Nelson; R. L. Harrison, H. G. Wilson, Trail; H. Panberg, J. A. Smart, J. Snowdon, O. Stene, Vancouver.

New Grand Hotel

P. L. KAPAK, Prop.

Weekly or monthly rates.
Hot and cold water in all rooms.
Phone 503 P. O. BOX 1061

NEW GRAND—F. Luditt, Nelson; W. W. Lazuoff, Miss G. Wasluk, Trail; W. Bidnaruk, Cranbrook.

Madden Hotel

D. A. McDONALD

Steam Heated Rooms by the Day, Week or Month.
Every consideration shown to guests.

Cor. Baker and Ward Streets
Nelson

Occidental Hotel

The Home of Plenty

705 Vernon St. Phone
H. Wassick

Fifty Rooms of Solid Comfort.
Headquarters for Loggers and Miners.

MADDEN—C. S. Taylor, Spokane; J. Parker, Copper Mountain.

Hon. George S. Henry, premier of Ontario, will donate a trophy for annual competition in the Ontario Rural association.

Trail, B. C. Hotels

Hotel Arlington

Centrally Located

TRAIL, B. C.

A. P. LEVESQUE, Prop.

Douglas Hotel

Rooms and Bath

E. L. and A. GROUTAGE
Props.

Steam Heated Throughout — Hot and Cold Water

Box 608 — Phone 263

TRAIL, B. C.

The House You Want

WHETHER you're a prospective buyer or owner of a house, you'll find the Classified Columns worth while.

THE NELSON DAILY NEWS

Nelson, B. C. Cafes

THE ROYAL CAFE

CLASSIC RESTAURANT
Refinement and Delicacy Prevail
OPEN DAY AND NIGHT
Special Dinner, 11:30 to 8 p. m. 35c
Special Sunday Chicken Dinner 50c
Specializing in Chop Suey and Noodles
PHONE 182

KOOTENAY CAFE

VERNON STREET
Is now serving regular
3-COURSE MEAL, 30¢
From 11:30 to 8
QUICK SERVICE
Next Kootenay Hotel

COTTERELL PAYS INSPECTION HERE ON WAY TO COAST

Looks Over Nelson Terminals and the Consolidated Plants

UNABLE TO STAY FOR NAKUSP TRIP

Superintendent MacKay With Traffic Officials to Nakusp Today

C. A. Cotterell, general superintendent for British Columbia, of the Canadian Pacific railway, arrived from the Crow Monday night, after accompanying the King of Siam and his party to Alberta on the main line, and spent Tuesday forenoon in Nelson, Division Superintendent J. Ivan MacKay accompanying him from Crowsnest.

While here, Mr. Cotterell inspected the Nelson terminals and the shipyards, and made various calls.

Then he went by the noon train to Tadanac, and with Superintendent MacKay inspected the Tadanac service, and also the plant of the Consolidated Mining & Smelting Company of Canada, including the fertilizer plant up at Warfield.

ARROW LAKES SERVICE

Owing to the necessity of keeping certain important engagements, that could not be broken, General Superintendent Cotterell stated it was impossible for him to go to Nakusp for the conference with the Arrow lakes people on the boat service, as he was obliged to push through to the coast, and he went east with the Kettle Valley train.

Division Superintendent MacKay, with Mrs. MacKay, will motor to Nakusp this morning to meet the Arrow lakes delegates, accompanied by J. S. Carter, district passenger agent, J. M. Gordon, district freight agent, and plans to return to Nelson Thursday.

White Elephant Tea Is Held at Procter

PROCTER, B. C., April 21—The Ladies aid of the United church held a white elephant tea at the home of Mrs. Donaldson, and much enjoyment was obtained while exchanging the white elephants. During the afternoon solos were sung by Mrs. C. A. Knowles, accompanied by Mrs. W. H. Smellie, Mrs. Smellie also gave some piano solos. Tea was served by Mrs. W. Fisher, Miss J. McLean, and Mrs. H. M. McCarthy. Those attending were Mrs. A. Major, Mrs. J. Robinson, Mrs. Cannon, Mrs. Johnston, Mrs. H. McCarthy, Mrs. Carne, Mrs. M. McKinnon, Mrs. H. Clift, Mrs. W. Fisher, Mrs. Thomas Mair, Mrs. W. H. Smellie, Mrs. C. A. Knowles, Mrs. S. Bonacci, Mrs. M. MacLeod, Mrs. George Kenney, Mrs. Raynor, and Mrs. Swope.

Miss Jacobson Is Winner of Quilt at Crawford Bay

CRAWFORD BAY, B. C., April 21 The regular meeting of the Crawford Bay Women's institute was held in the public hall Saturday afternoon, April 18. The president, Mrs. M. Watson was in the chair. There was a good attendance.

It was suggested that among the members some kind of handicraft might be prepared and shown at the Vancouver fair. A handsome home-made quilt and cushion given by Mrs. L. Lythe, was won by Miss Eileen Jacobson. After the meeting members gathered around small tables decorated with daffodils and zillas, and partook of a dainty tea, waited upon by the three hostesses, Mrs. H. Richardson, Mrs. F. Raymond and Mrs. E. J. Woolgar.

A summary of a report of a recent survey of the poultry industry in Ontario made by the poltry division of the Dominion live stock branch, indicates an increase in poultry flocks this season. Of the reports received 15 counties anticipate flocks will remain at their present numbers, 6 expect a decrease, while in 8 counties a substantial increase is expected.

FOR MOTHERS WHO LACK SRENGTH

Mrs. HARRIET THACKRAY

Hamilton, Ont.,—"After my last baby came my health was poor for several weeks after I came from the hospital. I would be completely exhausted after washing the baby and had no strength left for any of my household duties. One of my good neighbors started me on Dr. Pierce's Favorite Prescription and I was amazed at the quick hold it took on my weakened condition. It seemed to be exactly what I needed. The second bottle put me on my feet and restored me to perfect health, which I still enjoy. I can't say too much in praise of Dr. Pierce's Favorite Prescription for women who are ailing; it has my highest endorsement."—Mrs. Harriet Thackray, 176 Strathcam St., East.

Druggists. Fluid or tablets.

Send 10c to Dr. Pierce's laboratory, Bridgeburg, Ont., for trial package.

Mrs. Christiano of Elko Is Operated on in Hospital at Fernie

ELKO, B. C., April 21,—Mr. and Mrs. J. A. Grady and son, Donald, returned Friday from a visit to Grady, sr.

Miss Julia Winsor visited for a few days this week at the home of Mr. and Mrs. J. A. Sheridan.

Little Marion Angell suffered a severe attack of the "flu" a few days ago but has now recovered. Meanwhile Mrs. Angell has also fallen victim to the "flu" and is confined to her bed.

Mrs. J. Christiano who was taken seriously ill Thursday morning and had to be taken to the Fernie hospital has been operated on and is now improving, according to the latest word.

Mr. and Mrs. Patterson and son, George, and Mr. and Mrs. J. C. Loomer of Fernie motored to Elko Sunday and visited in the afternoon at the home of Mr. and Mrs. H. H. Perkins. They later motored down and inspected the dam of the power plant.

T. Conquergood, accompied by a number of friends, motored out to A. E. Ingram's South Fork ranch on Thursday on a visit for the day.

H. H. Perkins, local teacher, who has been ill for the past week at his home here with the "flu" was able to resume his duties Monday. Mrs. Perkins and daughter, Anita, however are now confined with the same "flu."

Mrs. J. McKee and Mr. and Mrs. H. Broley of Fernie were guests at the home of Mrs. W. Kelly on Sunday.

Mr. and Mrs. J. A. Grady were Fernie shoppers on Saturday.

Confirmation and Baptism by Bishop Doull at Procter

PROCTER, B. C., April 21—Bishop H. J. Doull held confirmation service here at the Anglican church on Sunday. The church was prettily decorated with flowers. The candidates were Barbara Ritchie, Joan Ashby, Grace Noakes, Mrs. Hong, Rafael Hong and Evelyn Hong. The bishop later left for Kaslo.

After the confirmation service on Sunday 19, at the Anglican church Procter, the infant daughter of Mrs. Thomas Williams was christened Marion Rose. Mr. and Mrs. J. Walker of Trail and Miss Mabel Latta of Nelson are the godparents.

Latham at Kaslo Will Attend the Fire Chiefs' Meet

KASLO, B. C., April 21—The members of Kaslo city hall met Mayor F. E. Archer presiding.

A grant of $60 was made to Fire Chief Latham to help defray his expenses to Vancouver where he will attend the British Columbia fire chiefs' convention to be held there late in May.

A petition was presented signed by Mrs. Mary McAndrew, Robert Hendricks and S. A. Hunter asking that the boulevard fronting their homes be lowered so that water which now collects on the sidewalk can more readily run away, they also asked for a cross walk to be put in fronting their premises.

Members of the Annual Manufacturer's Meeting Will Travel to Vancouver

MONTREAL, April 21 (CP)—After their annual meeting at Victoria, British Columbia, June 1 and 2, the members of the Canadian Manufacturers' association will sail to Vancouver and will travel, it is announced here, from that port to Toronto, making a stay at Jasper Park lodge and visiting Edmonton, Saskatoon, and Winnipeg. They will travel by special train.

San Francisco Lady Is Visitor in Procter

PROCTER, B. C., April 21—Mr. and Mrs. A. Sharpe and family who have been living in Procter for the last two years, are the last of the engineering department to leave for Nipawin, Sask.

Mr. and Mrs. Oscar Johnson of California, motored up to Procter where they are staying a short time with Mr. and Mrs. W. Fisher.

F. Dennen, V. Bliss left for Nipawin, Sask., recently.

Mr. and Mrs. Dixon spent a day in Nelson, continuing their trip from there to Edmonton.

R. MacLeod and Miss MacPherson visited Mrs. M. MacLeod returning to Nelson by car in the evening.

Mr. and Mrs. Crosby and family who have been residing in Balfour for the last few years, have taken up residence in Procter.

Mr. and Mrs. E. G. Mathew and sons, Robert and Francis and Mrs. G. B. Mathew and Mrs. M. R. McQuarrie motored from Nelson to Procter and back.

Miss Mabel Latta, H. Horswill, and Mrs. Thomas Williams of Nelson were the guests of Mrs. E. Merrifield of Procter.

Mr. and Mrs. J. Walker, who have been visiting Procter for a week, returned to their home in Trail.

Mrs. E. Campbell have returned to Vancouver after visiting her mother in Calgary.

Mrs. A. G. Douglas of San Francisco is the guest of her daughter, Mrs. R. G. Brown of Deanshaven.

Mrs. W. Baxendale of Trail was the guest of Mrs. J. Robinson.

The last meeting of the Procter C. G. I. T. girls was held at the home of Miss Noreen Lumb on Saturday, the 18th.

Mr. and Mrs. N. MacLeod moved into their new house in Procter this week.

Geodetic Survey Measurements

Accurate measurements can be made across country by means of a measured line on the ground and a system of triangles. The triangulation of the geodetic survey of Canada, department of interior, is conducted with the greatest degree of accuracy. Its usage involves the determination of the size and shape of the earth, the location of international and provincial boundaries, and furnishes points of control for the general maps of the country. Adjusted geodetic points in great numbers are available to the public in every province of the Dominion.

DEMOLISH CITY HALL TOWER TO SAVE BUILDING

Has Stood for 38 Years as Landmark; Building Old Court-House

Condemned as unsafe, as it was becoming shaky, and was also a menace to the roof, on which it rested without special support, the cupola or tower on the city hall is being demolished by T. H. Waters & Co., the city council having authorized City Engineer Boyd C. Affleck to have the work done. Where the tower has rested on the rafters, the roof will be made uniform with the rest.

For nearly 40 years this tower has been an item in Nelson's skyline, having been erected when the building was constructed, about 1893, as the courthouse, its original site being occupied by the new marble and granite courthouse that was erected by the McBride government in 1907 and 1908.

TURNED OVER TO CITY

After being in use as a courthouse on its original site for some 14 years, the government disposed of it to the city, which obtained it for the cost of moving it, some $3000, and on agreeing to permit the province to occupy it during the two years the new courthouse was building.

It was about the beginning of 1909 that city staff finally moved down, from the premises previously occupied abutting old fire hall on the corner of Josephine and Victoria streets, which was demolished a few years ago to provide a site for the new city warehouse.

The only use to which the tower has been put, at least in recent years, has been to be framed in strings of lights on occasions of holiday illumination of the business section.

Sinclair Girls Club Raises $25 at Sale Held in Cranbrook

CRANBROOK, B. C., April 21—Cranbrok badminton players who went to Kimberley Sunday for games on the Kimberley courts were Mrs. Ward, Mrs. Fergie, Mrs. Marsh, Mrs. Staples, Mrs. Willis, Miss Wilby, Miss Mader, Mrs. DeWolf, Dr. Fergie, A. H. DeWolf, J. Wallace, A. Ham, M. A. Beale, N. A. Wallenger.

Mrs. DeZall and Miss Ivy Dezall motored to Invermere and spent the week end with Mr. and Mrs. Ashworth there. They were accompanied by Mrs. Patmore and Miss Gertrude Patmore, who were the guests of Mrs. Tunnicliffe.

Little Elizabeth Spreull has returned to her home from the St. Eugene hospital, where she has been a patient for some time.

Mr. and Mrs. McKowan, Misses Ruth and Eleanor McKowan and Miss Nancy Miles were week end guests of Mr. and Mrs. G. Cartwright of Erickson.

The Sinclair Girls' club of the Presbyterian church held a tea and candy sale in the schoolroom on Saturday afternoon, their efforts netting the club the sum of $25. Miss Marion MacKinnon, leader, and Mrs. McLean-Bell assisted with receiving the guests. Girls who took part were Nancy McCrindle, Hilda Gillis, Muriel Little, Leona Small, Barbara Patton, Ina College, Dolly Johns and Marion Richmond.

Mrs. Beale and Mrs. A. A. MacKinnon were tea hostesses at the Golf club on Saturday afternoon.

Judge and Mrs. Thompson left by motor Monday for Invermere and the upper Columbia valley.

George Meade, of the provincial police staff, returned on Monday from a few days' visit in Fernie.

Junior Choir Gains Honor in Kimberley

KIMBERLEY, B. C., April 21—United church was filled Sunday morning when the shield won by the junior church choir, was presented. After the anthem rendered by the children Mrs. Thorley presented the shield with a few appropriate words to the congregation reminding them of the effort and patience it had taken to achieve this success and also express her appreciation in being chosen to present the trophy. Mrs. Thorley then addressed the choir telling them that she hoped the shield would not only be a symbol but an incentive to faithful and loyal endeavor in the future.

Rees Jones leader of the junior choir, replied in well-chosen words, referring to Mrs. Thorley's association with the Royal Academy of England, and having known some Music in London, England, and having known some of her teachers and friends felt it was most fitting that she should be the one chosen to present the shield to the choir. He mentioned those who had helped him in the practices, Miss Ruth Soderholm, pianist, Mrs. Weatherson, and Mr. Openshaw and asked for loyalty on the part of the parents in all evidence at the church services, to encourage the paster, also the children in the endeavor and his own, to make such morning service a real success.

Mrs. Moon Hostess at Tea, Fruitvale

FRUITVALE, B. C., April 21.—Mrs. J. McColin of Parks, was a visitor here on Thursday, the guest of Mrs. W. M. Smith.

Mrs. T. Dawson and Mrs. J. Hamel of Trail were visitors here on Thursday, the guests of Mrs. T. Moon.

Rev. Mr. and Mrs. B. Oaten and daughter, of Trail were visitors here on Friday.

Mrs. J. Jones and Mrs. F. M. Barrett, who attended the convention of the Woman's Auxiliary of the Kootenay Diocese in Nelson, returned on Saturday.

Miss M. Grey, teacher at Ross Spur, was a visitor here on Saturday.

Mrs. Sandy Bell of Parks was a visitor here on Saturday, the guest of her brother-in-law and sister, Mr. and Mrs. D. Wick.

D. Murray and son William of Hall were visitors here on Sunday the guests of Mr. and Mrs. T. Moon.

Mrs. T. Moon, entertained at the lunch hour on Monday. Invited guests were Mrs. M. Folkward, Mrs. DeBruyn and W. Powne.

Castlegar Community Club Names Olson as Its New President

CASTLEGAR, B. C., April 21—A new president of the Castlegar Community club had to be elected last week owing to J. Davidson, July feeling bound to resign owing to running the ferry at night. H. Olson was promoted from the vice-president's chair to that of president. E. A. Watts was elected vice-president Mr. Watts was also instructed to place insurance on the new hall, for protection during construction as well as afterward. The rooming gang has the rafters well under way and there is now room for the siding gang to work unmolested. Shingling will soon be in order and everything points to at least a May 24 opening of the 70 by 34 foot hall.

Hard Times Dance Enjoyed at Wynndel

WYNNDEL, B. C., April 21—An enjoyable hard times' dance was held in the Recreation hall on Friday evening. It was under auspices of the Athletic club.

Prizes for spot dances were won by Miss L. Benedetti of Wynndel and Mr. Oliver of Crawford Bay, and Miss Littlejohn and Mr. Penson, both of Erickson.

Prizes for the best hard times costumes were won by Mrs. M. Hagen and Mr. Watson.

Miss A. Botterell of Creston won the lucky ticket for the ham.

There were many outsiders present.

Miss M. Hook of Spokane was a visitor in Wynndel over the week end, guest of her grandparents, Mr. and Mrs. J. Grady.

J. Patrick returned to his home here on Friday.

Dr. Henderson of Creston was a visitor here at the school on Monday.

Miss Reynolds of Slocan City Has Returned to Coast

SLOCAN CITY, B. C., April 21.—Miss Gladys L. Reynolds nurse-in-training in St. Joseph's hospital, Victoria, after spending three weeks holiday at her home here left Friday to resume her duties.

Miss J. W. O Ruddell spent the week-end at her home here.

Thomas McNeish who had been called to Victoria several weeks ago owing to the illness of his sister, Mrs. Morrison, arrived home on Sunday night.

The following were the prize-winners at the bridge and whist drive under the auspices of the Woman's Institute on Friday night, ladies first for bridge, Mrs. R. J. Johnson; gentlemens first, H. D. Curtis, honors for whist going to George Nichol and H. D. Lea. H. D. Lea also guessing nearest to the correct number of beans in a jar and winning a sack of potatoes, donated by the president, Mrs. K. Popoff. At the conclusion dainty refreshments were served.

TRINITY LADIES GIVE HISTORIES OF HYMN AUTHORS

Mrs. G. E. Sparkes, Mrs. K. Kettlewell and Mrs. W. C. Mawhinney, Speak

Favorite hymns were sung and history of their authors told at the annual thank offering meeting of the Trinity Women's Missionary society, held in the church parlors Monday afternoon. The hymns were called for, and during the afternoon Mrs. Gordon Allen gave a short description of the writers and the circumstances which led up to the composing of the hymns. Mrs. E. Marsden sang "Jesus, Lover of My Soul," a hymn which is recognized as the favorite, by all churches. It is known as Charles Wesley's masterpiece. Mrs. G. E. Sparkes, Mrs. K. R. Kettlewell and Mrs. W. C. Mawhinney spoke.

Mrs. G. E. Sparkes gave a short talk on "Christian Stewardship," pointing out that stewardship was an acceptance of a person's personal responsibility to share his possessions of talent, time, ability and prosperity for the kingdom of God.

Mrs. Kettlewell gave a paper on "Temperance." She stated that more homes were wrecked by alcohol than by any other evil.

A splendid paper, "The Valley of Music," was given by Mrs. W. C. Mawhinney, who commenced her talk with one of Shakespeare's famous poems. Mrs. Mawhinney pointed out that where there was music there was less crime. Musical education strengthened a child's memory, and was splendid mental discipline, she said.

MRS. D. MALONEY SPEAKS W. M. S. MEET, ST. PAUL'S

At an Easter thank offering meeting held by the St. Paul's Women's Missionary society Tuesday afternoon, Mrs. D. Maloney gave an interesting reading and Miss Ida Graham served items pertaining to the meeting. Mrs. F. E. Wheeler, accompanied by Mrs. G. Hunter, and Miss Margaret Arthur accompanied by Miss Wilton, rendered vocal selections.

Mrs. Kirkwood Back At New Denver; Was On Visit to Coast

NEW DENVER, B. C., April 20—Rev. D. A. B. Stoddard, M.A., B.D., has left for a visit to Salmon Arm.

P. McMasters, bridge contractor, was a Sunday visitor to town.

Miss Muriel Stanley, of Nakusp, was a Sunday visitor in town.

At a meeting of the legion at New Denver, April 15th, there were representatives from Slocan City, and Valley, Nakusp and Kaslo, about 60 in all. They were assembled for the purpose of entertaining Mr. Mcnichol, provincial secretary of Canadian Legion. After a supper which was served at the New Market hotel, Mr. Mcnichol, addressed the assembly on "Provincial and Dominion Progress."

Mr. and Mrs. R. I. Kirkwood, have returned from spending a holiday in Victoria and the coast cities.

DIRECTORS OF TRAIL ROTARY CLUB ELECTED

TRAIL, B. C., April 21—S. G. Blaylock, R. C. Crowe, W. A. Portecua, S. S. McDiarmid, B. A. Stimmel, H. W. McInnes, Herbert Clark and George J. Kinnis were elected directors of Trail Rotary club for the ensuing year at the meeting of the club at noon today.

Dr. C. S. Williams and J. H. Young were selected as the club's delegates to the district convention in Portland next week and Dr. Williams was also elected as official delegate to the convention of Rotary International to be held in Vienna, Austria, during the summer. It is not anticipated that Dr. Williams will go to Vienna but in his inability to make the trip the club's proxy will be held by Dr. A. L. Pidgeon of Montreal.

Dr. W. A. Coghlin addressed the club on the X-ray. He told in an interesting manner of its discovery and development to its present high state of efficiency. He expressed the opinion that knowledge of the field of X-ray was but in its infancy.

W. A. Adams of Vancouver and O. Pennoyer of Grand Forks were visitors at the meeting.

Felt Tired Out All Day Could Not Sleep at Night

MILBURN'S HEART AND NERVE PILLS

Price 50c a box

Mrs. Aldamond Lalonde, 2481 St. James St., Montreal, Que., writes:—"After a spell of the grippe I was left very nervous, and felt drowsy and tired out all day, and could not sleep at night. I was also troubled with my heart and did not feel at all like working. I was told about Milburn's Heart and Nerve Pills and after taking four boxes I was completely relieved of my trouble, and can recommend your Pills to everyone."

Sold at all drug and general stores, or mailed direct on receipt of price by The T. Milburn Co. Ltd., Toronto, Ont.

COMMANDER EIGHT

style and spirit! *free wheeling* thrill and thrift!

All the power *you expect a Champion to have . . . more power per cubic inch than any other car under $3100!*

* * *

All the speed and stamina *any emergency can ever demand.*

* * *

All the style *by which the new Studebakers are so instantly recognizable.*

* * *

ALL this, plus the most important advance in motoring since the electric starter—Free Wheeling with positive gear control!

Free Wheeling, pioneered by Studebaker, has swept the nation. Other motor car builders have adopted it—notably Pierce-Arrow and Lincoln. *Others will follow.*

But right now, in a Free Wheeling Commander, *you* can enjoy the thrill of unfettered travel, *carried* instead of *harried* by the force of momentum!

You will enjoy it doubly, because it will save you 15 to 20% on gasoline and oil. Out of each 10,000 miles you travel, the Commander's velvet 101-horsepower engine *works* but 8,000 miles.

You will shift silently, easily, without touching the clutch. Public highway and traffic officials from coast to coast have pronounced Studebaker's Free Wheeling with positive gear control a distinct contribution to highway safety.

Think ahead before you buy. Ask yourself: *"How new is any 'new' car without Free Wheeling?"* How much will it re-sell for a year or two from now?

May we place a Commander Eight at your disposal?

$2095

4-door, 5-passenger sedan

other Commander Models range in price from $2095 to $2290 at the factory, Walkerville, Ont. Bumpers, spare tires and government taxes extra.

KOOTENAY GARAGE

TOM SARGENT

519 JOSEPHINE ST. NELSON, B. C. PHONE 43

No Mid-Year Model Changes

STUDEBAKER—MADE IN CANADA

CONSOLIDATED PROFITS ARE $2,755,316.99

DECLINE OF OVER $7,000,000 DUE TO LOW METAL PRICES STATES PRESIDENT WARREN

Directors Believe That the Low Point Has Been Reached and That the Prices Will Appreciate in Future

ACCUMULATED RESERVE DRAWN ON TO MEET THE DIVIDENDS

Benefit of New Efficiencies Will Be Enjoyed as the Metal Prices Rise; $20,000,000 Power Bond Issue Guaranteed

While net profits of the Consolidated Mining & Smelting Company of Canada for 1930 were only $2,755,316.99, as compared with $10,129,339.51 in 1929, owing to the depressed metal market, the directors believe that the turn has been reached, and that there are reasons for expecting a gradual price appreciation, President James J. Warren sets forth in the directors' report to the shareholders, which was released for publication last night, in advance of the annual meeting, which will be held at Montreal May 6.

In this emergency, the directors drew upon the accumulated reserve for $4,140,855.30, to make up the required dividends of $6,519,620.25 and to meet the $376,966.04 tax requirements.

With further increased efficiencies and lowered costs achieved during 1930, the president intimates, the Consolidated is in a position to benefit proportionately when metal prices recover. In the meantime all phases of operation have been maintained.

Financial arrangements for the construction program of the West Kootenay Power & Light company—subsidiary of the Consolidated—present and future, are revealed in the guarantee of a $20,000,000 West Kootenay bond issue, for which ratification is asked.

In submitting the twenty-fifth financial statement with the usual reports of the department heads, President Warren said:

"After providing for current development, depreciation of plant, depletion of property, and adding $15,622.27 to the employees' pension fund reserve, the net profits were $2,755,316.99, as compared with $10,129,339.51 in 1929, but a dividend from the power company was not received in 1929. It was considered unnecessary to increase the fire insurance reserve. Losses were provided for from current revenue.

"The write-offs for current development, depreciation and depletion amounted to $4,380,755.27 in 1930, compared with $4,153,470.86 in 1929.

RESERVE UTILIZED

"As the dividend disbursements ($6,519,206.25) plus federal and provincial taxes ($376,966.04) amounted to $6,896,172.29, reserves have been drawn on to the extent of $4,140,855.30 to suppement the $2,755,316.99 above mentioned.

"Your cash position was affected only to the extent of $1,203,126.14, as the depreciation and depletion items, totalling $2,937,729.16, did not involve the outlay of money.

"Inventories are carried at cost or market, whichever is lower.

"The fall in earnings is attributable solely to the unprecedented drop in all metal prices.

"Costs have been reduced, and production maintained—in fact, there has been improvement in every controllable condition.

"At the beginning of the year your directors felt, and so stated, that on account of your low production costs, current earnings would be sufficient to provide the usual distributions of dividends and bonuses. Unfortunately, though low production costs not only continued, but were substantially reduced, metal prices receded so much that estimated profits were not realized.

"Believing that current prices of metals were abnormally low and must appreciate in the near future, which is still their view, your directors drew on your reserves, which were established for that purpose, to make up the amount needed over and above net profits to pay the usual dividends and bonuses.

As stated, production was well maintained as follows: Lead, 302,984,402 lbs.; copper, 14,127,185 lbs.; gold, 25,782 ozs.; zinc, 239,100,252 lbs.; cadmium, 456,582 lbs.; silver, 6,936,759 ozs.

Comparative figures for 1929 are: Lead, 300,433,924 lbs.; copper, 8,346,632 lbs.; gold, 14,694 ozs.; zinc, 172,036,841 lbs.; cadmium, 773,976 lbs.; silver, 7,362,164 ozs.

PRICE APPRECIATION PROBABLE

"It is difficult and evidently imprudent to prohpesy what future prices will be, as there are so many contingencies to be taken into account. It is certain that many producers are operating at a loss, in the hope of an early up-turn in the markets. Unless there is marked improvement in general business this spring most of these producers will be forced to shut down. This will have a tendency to balance production and consumption, which should improve prices, once the large stocks have been absorbed. If there be a marked improvement in general business, prices will appreciate, but not much until the accumulated stocks have been substantially reduced.

"On the whole, it would seem that unless general business gets worse, which is improbable, there will be a gradual improvement in prices, which, of course, will be reflected in your profits.

"The average London price of lead during 1930 was £18.1.6, as compared with £23.4.11, the average price in 1929.

"The average London price of zinc during 1930 was £16.11.5, as compared with £24.15.10 in 1929.

"The drop in silver affected your profits to the extent of about $1,000,000. Steps are being taken to bring about an international conference to stabilize the price of this metal. It is hoped this will succeed.

"Your plants have been kept up to standard, and have been extended in many directions.

MINING OPERATIONS

"The year's work as outlined in the very full report of the vice-president in charge of mines covers your operations, and shows undiminished efforts to find further ore bodies, and the difficulties in connection therewith.

"Coast Copper—The drop in the price of copper made it imprudent to proceed with the construction of the concentrator. Timbers are being got out for the mill, and other preparations made to permit this being hastened when copper appreciates sufficiently.

"Big Missouri—The small concentrating plant, the installation of which was indicated in last year's report, has been in operation since December 15, 1930. It will be several months before it will be determined whether or not the high grade sections of the rock are sufficiently large and numerous to carry low grade sections, and make a profitable operation. Undoubtedly, the results so far obtained warrant the further exploration and development of the property.

"Northern Lead Zinc—An amalgamation of the interests of the Explorations Syndicate with the Northern Lead Zinc company (in exchange for shares) was arranged. The season's development of these properties was fairly satisfactory, but on account of the large area of the deposits, much more development will have to be done to prove the value and extent of the ore bodies.

"Sullivan mine—The further opening up and development of this extraordinary property continues satisfactory.

FERTILIZER PLANT

Fertilizer Developments—The results of the year's large scale demonstrations exceeded expectations. Much credit is due Dr. R. E. Neidig, who had charge of this work.

"The first units of the plant began operations early in the current year. Commercial sales in Canada began then, and are surprisingly good, considering general conditions on the Canadian prairies.

"Agencies are being established for sales in the Orient where there is a very large consumption of synthetic fertilizer.

"Smoke Claims—Since the close of the year the international joint commission has rendered judgment.

POWER DEVELOPMENT

The British Columbia government granted the power company's application for water rights on the Pend Oreille river. Preliminary work for the development of these is being proceeded with.

"Some difficulty has been met with in locating a satisfactory dam site on the Adams river, and has prevented the actual development of the power available there.

"Owing to the pressing need for more power for the fertilizer plants at Tadanac, water rights were applied for and granted to develop the Corra Linn falls on the Kootenay river, a short distance up-stream from the No. 2 plant of the power company. The installation is being hurried, so that the additional power (about 40,000 h.p.) will be available during the low water period of 1932.

"Upon completion of the unit, power development will be in excess of 200,000 h.p.—all installed under the capable direction of Mr. L. A. Campbell, vice-president and general manager of the power company.

"You will be asked to confirm the action of the board in guaranteeing an issue of $20,000,000 of power company bonds, of which $6,500,000 of this issue are presently issued to retire existing bonds, and to provide funds for the Corra Linn installation. The remainder will be issued from time to time as further power is developed.

"Eastern Copper Refinery: This plant, the property of the Ontario Refining company, limited, in which you have an 11 per cent interest, was completed during the year and is in satisfactory operation.

"Eastern zinc plant—Owing to the unsatisfactory condition of the zinc market, it was decided to postpone construction.

GREAT CAPITAL OUTLAY

"Capital expenditure amounted to $9,280,011.37 as compared with $6,121,183.19 in 1929. $2,914,274.92 was spent on property account, and $6,365,736.45 (after deducting credits) on plant account. In 1929, $2,115,735.19 was spent on property account and $4,005,448.00 on plant account, a total of $6,121,183.19.

The large items were:

Property: Bluebell purchase, $133,309.58; Buena Vista bonds purchased, $357,692.87; Coast Copper advance, $184,740,75; Ontario Refinery company stock purchased, $964,899.77; Eastern Zinc Refinery, $120,725.12; Phosphate claims and exploration, $184,246.42; Sherritt Gordon stock purchased, $360,000.00; Emerald option, $114,771.82.

Plant: Smelter extensions, $2,754,486.05; Sullivan mine and mill additions, $359,516.14; fertilizer construction, $3,280,858.96.

The sum of $257,166.93 shown as accounts receivable from shareholders, are advances to employees (who are also shareholders) under the housing plan, and accounts due by such employees to your stores.

FINANCING STOCKS

"Bank Over-Draft—this represents largely increased stocks of metal, which your directors thought best to carry in this way, rather than by selling some of your bonds. It was (and still is) hoped that these metal stocks will soon be reduced to normal.

"Stock Issue: Some 25,519 shares were issued to shareholders at $200 per share and were taken up without any underwriting or other expenses excepting legal fees and printing accounts.

"Directorate: Your board regret very much the recent death of Mr. A. C. Flumerfelt, who was elected to the board following the last annual meeting. The vacancy was filled by the election of Mr. L. A. Campbell, vice-president and general manager of the West Kootenay Power and Light company.

"Employees and Staff: Excellent co-operation continued during the year between the employees and the management.

"The year was an anxious and exacting one, but your executive and operating staffs were more than equal to the extra burdens put upon them.

Foreign Sales: The markets were erratic and difficult, but your agencies secured at least your full share of what was going.

Deaf Hear Again Through New Aid

Earpiece No Bigger Than Dime Wins Enthusiastic Following. Ten-Day Free Trail Offer

After twenty-five years devoted exclusively to the manufacture of scientific hearing-aids, the Canadian Acousticon Ltd., Dept. 421C, 45 Richmond St. West, Toronto, Ont., has just perfected a new model Acousticon that represents the greatest advance yet made in the re-creation of hearing for the deaf. This latest Acousticon is featured by a tiny earpiece no bigger than a dime. Through this device, sounds are clearly and distinctly transmitted to subnormal ears with wonderful benefit to hearing and health alike. The makers offer an absolutely free trial for 10 days to any one person who may be interested, and a letter will bring you one of these remarkable aids to your home for a thorough and convincing test. Send them your name and address today!

New Denver Will Have Exhibit at Vancouver Fair

NEW DENVER, B. C., April 21—The regular monthly meeting of the New Denver Women's institute was held Wednesday, April 15 at the home of Mrs. J. Herdman. The president, Mrs. A. L. Levy was in the chair. The members decided to send in an exhibit to the Vancouver fair in August.

Final arrangements were made for the banquet which is to be held May 2. The roll call to which everyone answered, was "Garden Hints" and proved instructive.

When the meeting adjourned a delicious tea was served by the hostess, Mrs. Herdman, assisted by Mrs. W. Cliffe. There were 15 members present.

Kaslo Young People Enjoy Sunday Picnic

KASLO, B. C., April 21.—Fourteen young people had a jolly picnic at Deer creek Sunday, during the day the men of the party worked on the construction of a cabin, in view of the fact that at various times people have been storm-staid at that point. As it is a popular picnicking ground it was thought wise to provide for any who might be caught in one of the storms which rise so suddenly on the main lake.

Making a Fine Lawn

By J. B. SPENCER, B. S. A.
Director, Ontario Horticultural Association

Whatever planting one may do about the home, the effect will not be satisfactory unless a good lawn is provided for. A spotted front yard with small flower beds and individual shrubs, even though placed with some notion of uniformity, is no longer a popular method of treating the ground that fronts the residence.

When addressing the Ontario Horticultural association convention a few weeks ago, the Rev. Dr. Scott of Perth, the veteran ex-president of the association, recommended for the front yard of the home the open center, shrubs and perennials planted in groups, the avoidance of straight lines, and provision for careful handling of the plants. Dr. Scott emphasizes the importance of a clear, open center, covered, except for the necessary walks, with luxuriant but well kept grass.

BEGIN RIGHT

Treating the subject of the open lawn in his book, "Beautifying the Home Grounds of Canada," the author, M. H. Howitt, makes the observation that a practically unbroken stretch of land, whether large or small, is the setting or ground work for the placing of all the trees, shrubs and perennial plantings. Even in the farm garden, Mr. Howitt stated, panels of grass are used most effectively in some of the best work. Nor is the dead level at all necessary for a fine lawn. The flowing undulations of the average natural slope or level may well be retained, and only the most pronounced changes in level altered. Bumpiness should be avoided for the sake of upkeep, and a happy medium between levelness and nature arrived at. As the lawn is a more or less permanent factor, much depends on a proper beginning.

Unfortunately, in too many cases the soil that one finds about the house consists of that excavated for the basement, and is generally poor and unsuitable for good grass. If the soil is very poor in this respect, it may be advisable to remove four or five inches of it and bring in a good class of soil which should be enriched with well-rotted yard manure, or if this is not available, a general fertilizer, such as seedmen usually recommend. A very good mixture may be made up of nitrate of soda-phosphate and ground bone, one pound each. This quantity, well mixed, is sufficient for 100 square feet of surface. In doing the grading, care should be taken to see that there are no depressions left on the lawn that will hold water, and that the moisture will flow away from the foundation wall of the house. The soil should be well compacted and rolled and lightly raked in preparation for sowing the seed.

MIXTURE OF GRASS

The usual lawn grass mixture sold by leading seed firms is generally satisfactory. A very good mixture, however, may be made of Kentucky blue grass and white Dutch clover at the rate of 35 pounds of the former to one of the latter. One ounce of the mixture is sufficient for three and one half square yards of lawn. The seeding should be done as early as the soil is fit, and a more even spread of the seed will be secured if applied on a calm day. Slight raking and rolling following the seeding brings the soil and seed into intimate contact, ensuring quick germination. By the time the grass is four or five inches high it will have sufficient root-hold to withstand the operation of a lawn-mower. For the early cuttings the machine should be set rather high, and the blades should be very sharp and well set so as to avoid pulling out the plants. Some weeds are almost sure to appear the first summer. These should be carefully removed, and when the soil is disturbed in digging or pulling them out a little new seed should be scattered in the spots.

(To Be Continued)

ON THE AIR TONIGHT

WEDNESDAY, APRIL 22
NATIONAL BROADCAST

6:00—KGO, KHQ, KOMO, KGW, KFSD, KFI, KTAR. "Motion Pictures," J. E. Otterson; Symphony orchestra direction George Dasch.
6:30—KOMO, KGO, KHQ, KGW, KFI. Olive Palmer, soprano; Elizabeth Lennox, contralto; Paul Oliver, tenor; the Revelers—Lewis James and James Melton, tenors; Elliott Shaw, baritone; Wilfred Glenn, bass; orchestra direction, Gustave Haenschen. Trans.).
7:30—KGO, KHQ, KOMO, KGW, KFI, KFSD, KTAR. Grantland Rice interview; string orchestra.
8:00—KOMO, KECA, KFSD, KGO, KHQ, KGW, Amos 'n' Andy.
8:15—Pleasure Hour—KGO, KHQ, KOMO, KGW, KFI, KFSD, KTAR. Mary McCoy, soprano; Reinald Werrenrath, Billy Hughes, baritones; male quartet; orchestra direction, Charles Previn.
9:15—Rin-Tin-Tin Thriller — KHG KOMO, KGW, KPO, KFI, KFSD, KTAR.
9:30—Musical Moods—KGO, (KFSD, KTAR, 9:30 to 9:45). Three violins and organ.
10:00—News Flashes—KHQ, KOMO, KGW, KPO, KFSD, KFI. Harold Isbell.
10:00—The Road Show—KGO, KHQ, KOA. Vaudeville; Bibb Nichols, master of ceremonies.
11:00—Dance Orchestra—KGO, KGW, KFI.

COLUMBIA BROADCAST

5:30—KLZ, KDYL, KVI, KOL, KFPY, KOIN, KHJ, KFRC. Raymond Paige's orchestra, Hallelujah quartet, vocal chorus and soloists, from Los Angeles.
6:00—Fast Freight—KLZ, KDYL, KOL, KFPY, KOIN, KHJ, KFRC, KMJ. Quartet and organist.
6:30 — Arabesque — KLZ, KDYL, KFPY. Desert Play.
7:00—Personalities—KLZ, KDYL, KOL, KFPY, KOIN, KHJ, KFRC.
7:15—KHJ, KOIN, KFRC, KOL, KFPY, KMJ.
7:45—Columbia Concerts corporation program—KDYL, KFPY.
8:15—Pryor's band—KLZ, KDYL, KOH, KOL, KFPY, KOIN, KHJ, KFRC, KMJ.
8:30—Guy Lombardo and his Royal Canadians—KLZ, KDYL.

KHQ—Spokane
508.2 m.; 590 k. 1000 w.
9:30—Public Opinion
10:00—On Wings of Song, KHQ Ensemble.
11:00—Best Steppers.

KFRC—San Francisco
491 m.; 610 k.; 1000 w.
6:30—Dinner Music, CDLBS
6:45—Stepping Along.
7:30—Music hour, DLBS
8:00—Studio program.
8:30—"Small Black Revue"; George Olsen's orchestra.
9:00—Band.
9:15—Tom Gerun's orchestra.
9:45—Peter Pan.
10:00—Anwer Man.
10.05—Earl Burtnett's orchestra.
11:00—Anson Weeks' orchestra.
12:00—Vagabond of the Air.

CFCN—Calgary
433.8 m.; 690 k.; 500 w.
6:30—Studio program.
8:00—Studio program.
8:15—Chain program.
8:45—Studio program.
9:00—Earl Ruttan and dance orch.

CJCA—Edmonton
322.4 m.; 930 k.; 1000 w.
6:00—News and music.
6:30—News review, Edmonton Journal.
7:00—To be announced.
7:30—"Laymore" party.

KOMO—Seattle
325.9 m.; 920 k.; 1000 w.
9:30—Chronicles.
9:45—Tuneful Two.
1:00—Two Pinao Duets.
10:35—Owen Sweeten's Playboys.
11:00—News Flashes.
11:10—Varsity Vagabonds.
12:00—Theatre organ.

KOIN—Portland
319 m.; 940 k.; 1000 w.
6:00—Studio.
7:30—Bells of Harmony.
7:45—The Bohemians.
8:30—Small Black Revue, DLBS.
9:00—Minute Men in Review.
9:30—The Prouty Family.
10:00—Dance feature.
10:30—KOIN'S Krazy Kapers.
11:30—Dance Rhythms.
12:00—Merry-Go-Round.

KJR—Seattle
309.1 m.; 970 k.; 5000 w.
6:45—Hughespaper of the Air, UBC.
7:00—Calendar of the Air, UBC.
7:30—Diversified Shares.
7:45—The Hoofers, UBC.
8:00—Long Beach municipal band, UBC.
8:30—Echoes from Parnassus, UBC
9:00—Neapolitans; Jean Kantner, baritone; Agatha Turley, soprano.
10:00—Ken Stuart; Ivan Ditmars, piano.
10:30—Moonlight Melodies; Jean Kantner, baritone.
11:00—Vic Meyer's orchestra.
12:00—Midnight Revellers.

CNRV—Vancouver
291 m.; 1030 k; 500 w.
6:30—Dinner program.
7:30—Sports talk, Charlie Defieux.
7:45—J. D. A. Trip, pianist; Kitty Hamilton, soprano.
8:15—Health Talk.
8:30—Neapolitan trio.
9:00—CNRV Players.

KEX—Portland
254.1 m.; 1180 k.; 5000 w.
6:00—Words and music, NWBS
6:15—Uncle Jerry's Safety club.
6:45—Hughespaper of the Air, UBC.
8:00—Long Beach municipal band, UBC.
8:30—Sofi, Elec. Trans.
8:45—Aircyclopedia.
9:00—Damski's Neapolitans.
10:00—Ken Stuart's "30 Minutes of Sunshine."
10:30—Walkathon from Lotus Island.
11:15—Vic Meyer's orchestra.
12:00—The Revellers.

KSL—Salt Lake City
265.3 m.; 1130 k.; 5000 w.
9:15—A visit with popular composers.
10—KSL News Service.
10:30—Organ concert.
11:00—Pipe Organ concert.

KNX—Los Angeles
285.5 m; 1050 k; 500 w.
6:30—Hollywood theater.
7:00—Frank Watanabe, the Japanese Houseboy and the Honorable Archie.
7:15—George Gramlich and "Periwinkle".
7:30—Rosicrucian Petite Concert Ensemble.
8:00—"The Airdales" and Bert Butterworth.
8:30—"Soup to Nuts," featuring Jack Carter, Gene Byrnes and Maxine Elliott.
9:00—Serenaders.
9:30—Ethel Duncan, "The Question and Answer Lady."
10:30—Russian-American Art club
11 to 12 midnight—Wesley Tourtelotte, organist.

KGA—Spokane
204 m; 1470 k; 5000 w.
6:00—Words and music.
6:45—Hughespaper of the Air, UBC.
7:00—Calendar of the Air, UBC.
7:30—Composer's hour, UBC
7:45—The Hoofers, UBC.
8:00—Long Beach municipal band, UBC.
8:30—Echoes from Parnassus, UBC.
9:00—Damski's Neapolitans; Agatha Turley, soprano; Jan Russell, violin; Jean Kantner, baritone.
10:00—Ken Stuart's "30 Minutes of Sunshine".
10:30—Moonight Melodies; baritone.
11:00—Vic Meyer's Club Victor Orchestra, NWBS.
12:00—Request program.

Lynes Sisters Are Motored to Slocan City From Rosebery

ROSEBERY, B. C., April 21—J. Wright returned on Wednesday after spending a few days in Nelson.

Mrs. E. B. Clark was a visitor to Silverton on Friday.

George Percival arrived by stage Thursday morning from Nelson.

Mrs. Percival and son George, accompanied by G. Smith, foreman of the C. P. R. shipyard here, motored to Nelson on Friday.

Mr. and Mrs. G. Percival and family motored to Nelson for the week end.

P. Johnson, accompanied by Mr. and Mrs. Hawthorn and family, Miss L. Knight and Effie Knight motored to Nakusp on Sunday.

Mr. and Mrs. Dowes and family spent the weekend at Winlaw.

Miss Dorothy Passmore came down from Alamo to visit her sister, on Thursday and took in the dance at Nakusp.

Miss Lynes, Slocan City teacher, and her sister arrived from Armstrong on Monday and were motored to Slocan City by S. C. Percival.

Goodness

GOOD all the way through.

Good materials—utmost care and cleanliness—and brought to you fresh and full flavored.

Then it's good for you—clean, white teeth, a sweet breath, steady nerves and good digestion are immediate results from the regular use of WRIGLEY'S.

Try it when you are tired and hungry and see how quickly it peps you up.

The delicious long-lasting flavors are an added joy.

Inexpensive—Satisfying.

WRIGLEY'S
CHEWING GUM CL-18

THE "BELL" AT STILTON WAS FAMOUS FOR FINE CHEESE

'Way back in the 18th century, this historic inn on the Great North Road became famous throughout all England because of the marvelous cheese it served.

Today, in leading hostelries throughout all Canada, Chateau Cheese has won an enviable place on the smartest menu.

It's the favorite, too, in thousands of Canadian homes from coast to coast. Cheese is a nourishing food—a whole meal in itself, rich in protein and energy-building properties.

Chateau Cheese, made in Ottawa and known the world over, is a really delicious and satisfying food for men who work with brain or brawn. Eat Chateau Cheese oftener as a substitute for meat.

Most good grocers have Chateau Cheese "regular" and "Pimento". It's worth while walking a little farther, if need be, to get your favorite brand.

Chateau Cheese

ENJOY A TREAT, TRY
ROWNTREE'S
YORK MILK CHOCOLATE
108

Seeds—Seeds—Seeds

Now is the time to book your order for seeds, spring delivery. We have a full line of Clovers, Alfalfa, Timothy and other grass seeds. Also registered and unregistered grains of all kinds. Seed potatoes. Garden seeds. Special prices on club orders. Price lists furnished on request.

Write, phone or wire

The Southern Alta. Co-Op. Ass'n. Ltd.

1221 2nd Avenue South Lethbridge, Alta.
Largest Distributing Seed House in Southern Alberta
Phone 3777; Night, 3127; Livestock, 4080

WOMAN'S PAGE

Answers by Beatrice

Love and Lessons

DEAR MISS FAIRFAX:

There is a young man who seems to like me very much, and I like him. My best girl friend likes him, too, and she told several people that I took him away from her. I think if he likes me and I like him, what should she do but let him go and get another boy friend?

He goes to another school and he says that he does not bother with other girls. I don't know whether to believe him or not. Would you? He also told me that he loved me. Please help me out of this.

ANXIOUS SUE

As you're all going to school, it's my honest belief you'll have several girl and boy friends before you settle down for life. And how about all this love-making, doesn't it interfere with your school work? Remember, to make any headway at all in life, you've got to have some equipment in the way of education. More lessons and less love-making would be my prescription for the present.

Not Allowed to Have Friends

DEAR MISS FAIRFAX:

I am a young girl almost 20 years old, and I work in my father's store. My problem is that I am in love with a young man one year my senior, who in turn cares for me. He asked me the other day to go out with him. Now the worst part is that my parents object to my going out with young men and even with girls. So I had to refuse to go out with him. Do you think that I am treated fairly? I am young and believe that now is the time to enjoy myself. My sister, almost eighteen, is in the same situation. We do not care to go out with every Tom, Dick and Harry, but we would like to go out with the one we care for. We have talked this over with our parents many times, but they will not change their minds. What shall we do?

BROKEN-HEARTED SISTERS

My veneration for older people—especially parents—makes it very hard for me to disagree with them in their attitude toward their children. And yet when a girl of 20 is not allowed to go out with a man she's fond of and who is fond of her, the situation seems to me unreasonable. And when I get a letter like yours I always wish it were possible for parents to see more of the letters that come to me. They are from girls who have tried every reasonable means and, despairing of bringing their parents around, have finally taken the bit in their teeth and "sneaked" with disastrous consequences to themselves and their parents as well. At twenty don't despair. No doubt there is someone—clergyman, relative or family friend—who can reason with your parents successfully.

crackle pop snap

listen and taste!

You've never known such a cereal. Rice Krispies are so crisp you can hear them crackle in milk or cream.

Toasted rice bubbles. Golden crisp. Wonderful for breakfast or lunch. Fine for the children's supper. So easy to digest. Use Rice Krispies in macaroons, candies. On ice cream. At grocers. Oven-fresh. Made by Kellogg in London, Ontario.

Kellogg's RICE KRISPIES

Beautiful Women of the Social World

MISS MEAKINS WED AT BEVERLY HILLS

(1) Miss Kathleen Fallis of Toronto, whose marriage to Mr. Bruce McMurtry took place recently. (2) Mrs. Alfred Allan Newman, who before her recent marriage in Beverly Hills, Calif., was Miss Beth Meakins, granddaughter of Mrs. Meakins of Hamilton, Ont., and daughter of Mr. Charlesworth Meakins, who won international fame as the dancing and singing star of Merry Widow. For some years the lovely young bride has been a resident of California. Mr. and Mrs. Newman will make their future home in Beverly Hills. (3) a new photograph of Mrs. M. C. Morey, charming Toronto society woman.—Photograph of Mrs. Morley and Miss Fallis by Ashley and Crippen.

Manhattan Night

By William Almon Wolff

INSTALMENT XXII
(Continued)

"Connolly hasn't got anyone on you," he said chuckling. "That's a bit of luck. Because here's where you go into action, Pete. Listen, now—Connolly's ready to make his pinch. He's down at the D. A.'s now, and he's going after a warrant for the madam."

Peter swallowed hard. He'd been expecting it, but the actual news was a shock.

"And that don't suit my book—see? I want her loose a bit longer. And—the chances are if Connolly doesn't make the pinch today it won't be made."

"What do you mean?" Peter's voice rose excitedly. "Charley—have you got something?"

"Wait and see," said Charley. "How about you? Ready to take a chance—a big chance?"

"Yes."

"Good! That's what you'll be doing. If anything slips up you'll be in mighty bad—and I'll be the first to go after you. I want you to get madam away from your sister's."

"Right. But how—with the detectives flocking around the place the way they are?"

"That's what I'm going to tell you. It wouldn't work for long—but it don't have to. I don't need but a few hours now. If I can't swing what I'm trying to in that time—well, she'll have to take it and it'll be up to Bouton to beat the trial. You listen with both ears, now, and I'll tell you what to do—"

Peter stood restlessly, putting his weight on one foot, then on the other, on the steps of the Madison Avenue entrance of the Ritz. He was in an agony of nervousness. He'd obeyed Charley to the letter—but the least slip would be fatal, and the successful execution of Charley's plan called for the co-ordination of so many factors in which luck, after all, must play a decisive part!

(To Be Continued)

WILKIE'S Glove-Fhit SHOES

Are As smart as shoes can be

You will approve the graceful smartness of these fine shoes .. delight in their exquisite craftsmanship .. and marvel at their low cost.

When you wear them you will find such supreme foot-comfort and ease as will make you a life-long friend. We guarantee a perfect fit for any foot.

Come in and see these fine shoes. We like to show them.

The ideal shoes for nurses and those who have to be on their feet a lot.

WILKIE'S Glove-Fhit SHOES

WIDTHS AAA to EE $7.00 SIZES 1 to 12

Watson Shoe Company Nelson, B. C.

Efficient Housekeeping

By LAURA KIRKMAN

TOMORROW'S MENU

Breakfast
Peach Sauce
Cereal
Fried Eggs Raisin Rolls
Coffee

Luncheon
Escalloped Corn
Lettuce Russian Dressing
Bran Muffins Stewed Prunes
Tea

Dinner
Fried Liver
Rice Carrots with Peas
Fruit Salad
Bread Pudding with Hard Sauce
Coffee

PUTTING UP CHERRIES

Cherry Butter is so good to spread on hot biscuits and muffins in winter-time that most of us will want to put up at least several jars of this delicious preserve. A simple way to make it is to put six cups of seeded red (ripe) cherries into a preserving kettle and to them add five cup of granulated sugar, four tablespoons of orange juice, one teaspoon of ground cinnamon, and a dash of ground nutmeg. Mix and let stand two hours, then put over moderate direct heat to boil gently till thickened, stirring now and then to keep from catching on the bottom. Then turn into hot, sterilized one cup of grated pineapple, and let jelly glasses and let cool before covering with melted paraffine wax.

Pineapple-Cherry Butter is also delicious. Into the preserving kettle put two quarts of stoned ripe red cherries, one cup of water, and this mixture cook slowly till thickened, then stir in one-fourth cup of lemon juice and four and one-half cups of granulated sugar, and cook, stirring steadily, till very thick, then turn while hot into hot, sterilized jelly glasses, and do not cover with melted paraffine till cold.

"Cherry-Blackberry Conserve (contributed by Reader Friend): Into the preserving kettle put three pints of stoned sour cherries, and to this fruit add two cups of blackberries and three cups of granulated sugar; cook till thick, stirring often, then stir in one cup of chopped walnut meats and take from range. Divide among several hot sterilized glass jars at once, put on new rubbers and seal airtight immediately."

Note: By "sterilized" glasses or jars I mean those which you have put into a pan, empty, covered with clear, cold water, brought to the boil, and then let simmer 15 minutes or more, before draining and keeping hot (by wrapping in towels wrung from hot water), till filled with the hot mixture. A hot mixture would crack a cold jar.

Don't forget that the hair must look well groomed if even the loveliest evening gown is to look well.

The Beauty Box

BY Helen Follett

It is plain to any brain that clicks that the army of beauty seekers must carry on. There are times when the supplicant for pulchritude is ready to give up the fight, she almost thinks she'd enjoy the peaceful business of growing old and ugly. But it won't do to join up with the beauty slackers to lose interest in the reflection in the looking glass is to lose interest in life, to start going to seed, to be on the toboggan hurling oneself towards the valley where wall-flowers grow. So keep fit, keep in form, keep on your toes. There's nothing to be gained by quitting the game.

The vinegar rinse is a help to the femme whose chief beauty plaint is oily hair. It makes the shampoo more thorough, separates each hair from its neighbor, gives the shafts tone and resiliency. Add two tablespoons of vinegar to a quart of warm water. After the shampoo hold the head over a washbowl and pour on the rinse. Pour on repeatedly by using a cup, or dip the head in the bowl. Finish with a tepid spraying.

A rose-red nose may be caused by impaired circution, in which case, rubbing the body witm olstened salt every morning, removing crystals with cold water will prove beneficial. If the diet is at fault, cut down on rich, heavy, dishes and subsist mainly on lean meats, poultry, fish, green salads, vegetables and fruit juices. Apply ointment of zinc oxide nightly.

Here is the recipe for a massage cream that is valuable in treatment of wrinkles; melt together one half ounce of white wax, one half ounce of spermaceti, one ounce of cocoanut oil, one ounce of lanolin and two ounces of oil of sweet almonds; remove from heat, pour in one ounce of orange flower water to which a few drops of all of lavender flowers have been added. Fluff with eggbeater until the consistency of whipped cream then pour into jars.

Peroxide and powdered pumice stone form a paste that is effective to use with orange wood stick for the purpose of detaching cuticle from the nail base and sides. Send the stick around in circular motion.

Many Folks Past 40 Break Down Easy

Seven Out of Ten Are Victims of Bladder Annoyance, Irritation

Tells How Dr. Southworth's "Uratabs" Bring Quick, Amazing, Relief

Overworked, sluggish Kidneys and Bladder troubles bring on so many distressing and often serious ailments—that every sufferer from Lameness, Pains in Back and down through groins, Scanty but frequent and burning Urination, Getting-Up-Nights, Nervous Irritability or Weakness—should test the proven value of Dr. Southworth's URATABS at once!

Amazing testimony of Physicians and users give convincing proof of the remarkable power of URATABS—a special prescription successfully used for more than 40 years in the private practice of Dr. H. C. Southworth. After only a few days' use, a startling improvement is often noticed—as a multitude of alarming symptoms begin to disappear.

Through special arrangements and to benefit those who cannot personally call on the Doctor, URATABS can now be obtained from any good, local druggist on a positive guarantee of money back on first box purchased if not fully satisfied. So if you need a medicine of this kind, try URATABS today.

A Thrilling Red-Blooded Narrative

OF

EARLY DAYS IN KOOTENAY

(By E. PICARD of Nakusp)

WILL BEGIN IN

The Nelson Daily News

ON

MONDAY NEXT

AND WILL CONTINUE IN DAILY INSTALMENTS.

READ ABOUT:

Gold fever . . . its tragedies and triumphs . . . how they drank "red likker" . . . G. O. Buchanan's battle with death . . . chasing a murderer . . . trapped in a bush fire . . . "Three-Fingered Frank" pulls a gun on Jack Kirkup . . . rushing for Toad mountain . . . how the girls danced in the bar-rooms . . . poker games and deadly fights.

IT'S A VIVID, NEVER-TO-BE FORGOTTEN STORY OF PIONEER TIMES.

READ THE

EPIC OF EARLY DAYS

IN THE

Nelson Daily News

BEGINNING MONDAY NEXT.

Subscription by mail, 60c a month; $6 a year; by carrier, 25c a week.

CASH NO

95c SPECIALS

ONLY APPRO.

April 22th., to 25th., 3 BIG DAYS. Mail orders filled if received with CASH within 6 days of above dates.

Ladies' New Spring Hats

Also Girls, no limit to quantities— Your choice. Each 95c

We List Only a Few of the Many Values Here!!

LADIES' $3.00 RAYON SILK PYJAMAS, tuck-in style, and now, per suit 95c

25 DOZEN PRINT HOUSE DRESSES, sizes to 48. Also Misses' Voiles, to $3.00. Now at 95c

JUST WONDERFUL ARE THE VALUES in Corselettes, Girdles, Corsets. All new stocks, and never have such a clean lot been sold at 95c

1000 PAIRS LADIES' PURE SILK HOSE, full fashioned Kayser makes. Nos. 88, 77, 100, 101; Ramsden's Special, Lady Betty, etc., up to $2.00 ..... 95c

Ladies' smart new styled Umbrellas .. 95c

New Hand Bags, just in stock 95c

The new Buckles, Pins, Necklaces, and small Hair Brilliants, to $2.50 ..... 95c

Pretty New Prints, 36-inch. Per 5 yds. 95c

Imported English Prints, 3 yds. at 95c

Celanese Silk Voiles, also English Voiles and Dress Voiles, per yd. 95c

One table loaded with over 300 pieces Stamped Goods, Embroidery Cloths, Centers, Runners, etc., to $3.50 ..... 95c

Misses' Dresses and Panties, 3 to 14 years, now out at 95c

Ladies' Cretonne Rubber Aprons. Each, and also 2 for 95c

Two Bloomers and 1 Vest, Rayon Silk, the 3 out at 95c

A special table of Bloomers and Vests, in all colors and sizes 95c

Rayon Silk French Combinations, also Teddies. Per suit 95c

You will be most overjoyed at the wonderful display of valuess that we are showing these three days. *Buy NOW, while the buying is good.*

2ND FLOOR SPECIALS

Ladies' Crepe and Rayon Silk Dresses; also Aprons—Print and Rubber. 2 for 95c

Ladies' Hoover Dresses, Smocks. Just wonders. Each 95c

1 pkg. Kotex, 1 Supertol, and 1 Sanitary Belt. The 3 for 95c

Ladies' Voile Dresses — Flares. Very smart. Sizes to 44. Each 95c

Children's Hose, sizes 4½ to 10. Long, short, ¾. Also boys' broken lines. Values to 65c. 4 pairs 95c

Rayon Silk Gowns, Kimonas, Slips, Brocaded Rayon Slips. Just wonderful. Each 95c

Night Gowns — Imported Nainsooks, Voiles, Broadcloths and Flannelettes. Each 95c

Christmas Novelties, suitable for bridge parties. Regular to $3.50. Each 95c

Fancy Cretonne covered Cushions, 2 for 95c

Pillow Cases, extra quality. Hemstitched. An imported case. 42 and 44 inch. 3 for 95c

Figured Rayon Silks. Tuscora included in this group. We have many other materials. 2 yards for 95c

Ladies' Brassieres. Some very smart new numbers. 1 and 2 for 95c

Ladies' Aprons. Heavy Cretonnes and Prints. Each 95c

Boys' Shirts, Overalls, Caps etc. Each 95c

Misses' Dresses, Rompers, Panties, etc. 2 to 15 years. Each 95c

Ladies' and Misses' Tennis Sox. Cashmere and Silk. Regular 75c to $1.25. 2 pairs for 95c

A special table of Rayon and pure Silk Lingerie. Regular prices $2, $2.50, $3. Your choice 95c

Gloves — Chamoisette, Silk, Lisles, Suedes, etc. 2 pairs for 95c

Kid, Silk and double woven Chamoisette Gloves. Pair 95c

Misses' Sweaters; coat and pullovers. Sizes 22 to 34. Each 95c

Misses' Rayon Silk Underwear. 3 to 18 years. Pyjamas, Gowns, Combinations, etc. Each 95c

Towels — Never have we given such remarkable values. Many imported numbers, and prices, each 95c

Also 1, 2, 3, 4 and 5 for 95c

BABY'S DEPARTMENT MAIN FLOOR

We are displaying a great many new numbers for this 95¢ special. All in groups at 1, 2 and 3 garments for 95¢. Dresses, Slips, Sweaters, Jackets, Shoes, Petticoats, Panties, Sleepers, Quilts, etc.

Ramsden Bros.

Smart Shoppe for Smart Women

SPORT

Here is a Smart Sport Oxford that will appeal to you.

SMOKED ELK— Tan Trimmed
$6.00

WHITE CALF— Tan Trimmed.
$6.50

R. Andrew & Co.

Leaders in Footfashion

Montana was the only state to show a decrease in population from 1920 to 1930.

In a Lonely House in Cornwall, England a Man Was Murdered

Five Men Were Suspected. A Finger Print Said "This One Did It"

An old man, reputed a money hoarder, living by himself in a remote part of Cornwall, was robbed and murdered. Scotland Yard experts came and searched for clues. They found a finger print on a dusty hat brim.

Of five men suspected of the crime, a poacher, well known in the neighbourhood, seemed the most likely. It was necessary to obtain his finger prints without arousing suspicion among any of the five. One evening when he went to his favourite inn for his usual pint of beer it was served to him in a specially polished tankard. The police secured the tankard.

The finger prints thus obtained were fatal to him. They compared identically with those found in the dead man's house. The murderer was sentenced to death and hanged.

So You Leave Dangerous Prints—on Food

This true story is not told to warn you against committing crime. It is told so that you will realize the danger that lurks in finger prints and how you leave them on everything you touch. Those prints are germ laden.

The germs have come from touching things that other people touch. People who have a cold, the "flu" perhaps, and have maybe coughed or breathed into their hands. Other germ diseases too.

We cannot escape those germs. We cannot avoid mingling with people and touching the things they have touched, or shaking their hands. Life Extension Institute lists 27 diseases, many very dangerous, which may be conveyed in this way.

Your hands, laden with germs, touch food, some fruit, or a candy which you are conveying to your mouth. The germs enter your system and start trouble.

More Than Safety

Here is something worth thinking about. The safe way is to kill those germs before they reach your mouth. Wash your hands often with the soap that contains a germicide. That soap is Lifebuoy.

Not only safety, but real luxury is yours when you use this famous soap. Based on two fine palm oils its pleasing lather gives you luxurious cleanliness and valuable skin care. Millions have proved this.

Think of the Family

Wash your hands often with Lifebuoy. Teach the children to do so too. Safety from germs lies that way. Laboratory tests prove that Lifebuoy's germicide kills germs or makes them inactive.

No perfume in Lifebuoy but an *extra-clean* scent of safety that tells you it purifies. Yet it vanishes in a few moments and leaves you safe—and protected.

Let all your household benefit by Lifebuoy's protection against germs. Always keep a cake on the wash basin. Have the children wash often, and always before a meal. Keep germs off the hands. A bath with Lifebuoy beautifies the complexion and makes one safe from body odours for many hours.

Order a good supply of Lifebuoy now from your dealer.

Lever Brothers Limited, Toronto

Stops Body Odour

Lifebuoy

Health Soap

A Luxury Soap Plus a Germicide

Society

This column is conducted by Mrs. M. J. Vigneux. All news of a social nature, including receptions, private entertainments, personal items, marriages, etc., will appear in this column. Telephone Mrs. Vigneux at her home, 519 Silica street.

Miss Jean Waldie, made a charming tea hostess yesterday when she entertained a few of her friends at her home on Stanley street. The tea table, pretty with its center of daffodils, was presided over by Miss Jean Hunter while Miss Jean Gilker assisted in serving. Miss Waldie's invited guests included Mrs. A. Morton Richmond, Miss Aileen Appleyard, Mrs. Arthur Foster, Miss Eileen Dill, the Misses Violet and Marcia Towgood of Sandon, Mrs. Charles H. Hamilton, Mrs. R. W. Dawson, Mrs. F. Russell Sadd, Miss Louise Cunliffe, the Misses Beryl and Dorothea Graham, Miss Alla Johnstone, Miss Aloise Wragge, Miss Jean Gilker, Miss Helen Murphy, Mrs. J. Percy Coates, Miss Ruth Craufurd, Miss Irene Edmondson, Mrs. Louis Johnstone, Miss Jean Lambert, Mrs. Harry H. B. Horton, Miss Gladys Gammon, Miss Myra Humphry, Miss Louise Peebles, and Miss Jean Hunter.

* * *

W. R. Chalmers of Thrums paid a visit to town yesterday.

* * *

Mr. and Mrs. Luscher of Robson spent yesterday shopping in Nelson.

* * *

Yesterday afternoon Mrs. C. V. Gagnon, entertained at a charmingly arranged tea in compliment to Mrs. M. R. McQuarrie of Vancouver, who is visiting friends in Nelson. A silver basket of daffodils graced the tea table where tea was poured out by Mrs. George Johnstone while Mrs. W. T. Fotheringham, Mrs. Henrietta Madden and Mrs. M. J. Vigneux assisted in serving. Those invited besides Mrs. McQuarrie were Mrs. G. B. Matthew, Mrs. J. T. Bealby, Mrs. A. D. Emory, Mrs. W. S. King, Mrs. Alex Leith, Mrs. Joseph Sturgeon, Mrs. M. J. Vigneux, Mrs. William Rutherford, Mrs. W. E. Wasson, Mrs. A. L. McCulloch, Mrs. George M. Clark, Mrs. W. O. Rose Mrs. William Waldie, Mrs. E. G. Matthew, Mrs. James Brodie, Mrs. George Johnstone, Mrs. Robert Thompson, Mrs. George Ferguson, Mrs. Henrietta Madden, Mrs. John Hamilton, Mrs. J. T. Wilkinson, Mrs. N. Murphy, Mrs. W. R. Jarvis, Mrs. N. M. Cummins, Mrs. W. J. Meagher Miss Libby McGrory of Vancouver, and Mrs. T. G. Gibson.

* * *

Thomas Hall, who has been spending the winter on the Arrow lakes was in the city yesterday en route to Mirror lake.

* * *

Mrs. James Johnstone of the north shore, is visiting friends at Riondel.

* * *

Mr. McMillan of Procter was a recent shopper in town.

* * *

Mrs. J. T. Andrews, who has been to Vancouver as a delegate to the provincial I. O. D. E. meeting from Kokanee chapter is expected home tonight.

* * *

Eric P. Dawson is expecting to go to Portland, Ore., to attend the Rotary convention.

* * *

Frank Benton, who has completed his business course at the Nelson Business college, has left for his home in Nakusp.

* * *

Colonel J. S. Goode of Bonnington paid a visit to town yesterday.

* * *

Among city shoppers to Nelson yesterday was Miss Alice Dunlop of Crescent Bay.

* * *

W. F. Trant, inspector of post offices, who has spent the past couple of days in town, left last night for the coast.

* * *

W. R. Perry of Passmore was a recent visitor to town.

* * *

Ralph Thompson, son of Mr. and Mrs. W. D. Thompson of Vancouver, spent yesterday at the home of his uncle and aunt, Mr. and Mrs. W. J. Gerbracht, 720 Mill street, and will leave today for Sirdar, where he goes on C. P. R. telegraph construction work.

* * *

Arthur Perrier is among those from Nelson to attend the Rotary convention in Portland, Ore.

* * *

Mrs. E. V. Morel of Marblehead spent yesterday in town.

* * *

G. P. Melrose, Kerr apartments, left last night for Penticton.

* * *

F. Anderson of South Slocan paid a visit to Nelson yesterday.

* * *

E. H. Cuddy, C. P. R. claims agent, with headquarters in Vancouver, is a city visitor.

* * *

Rev. Slyde Harvie of Procter was in town yesterday en route to attend the rural deanery meeting at Grand Forks.

* * *

Mr. and Mrs. C. B. Sharp and little daughter Beatrice of Bonnington were visitors to town yesterday.

* * *

Mrs. E. E. L. Dewdney entertained recently at a series of bridge parties at her home on Carbonate street, when her invited guests included Miss M. Cameron, Mrs. E. C. Wragge, Mrs. C. B. Garland, Mrs. W. O. Rose, Mrs. A. L. McCulloch, Mrs. R. W. Hinton, Mrs. James O'Shea, Mrs. John Cartmel, Mrs. F. Russell Sadd, Mrs. E. L. Reid, Mrs. Harry H. B. Horton, Mrs. E. G. Matthew, Mrs. Hugh W. Robertson, Mrs. F. F. Payne, Mrs. W. J. Grove, Mrs. Peters, Mrs. Gordon Hallett, Mrs. H. Rosling, Mrs. L. E. Borden, Mrs. William Waldie, Mrs. I. G. Nelson, Mrs. W. T. Fotheringham, Mrs. Charles F. P. Faulkner, Mrs. P. G. Morey, Mrs. Leslie Craufurd, Mrs F. C. Whitehouse, Mrs. W. M. Walker, Mrs. W. R. Grubbe, Mrs. H. H. McKenzie, Mrs. D. A. McFarland, Mrs. James McGregor, Mrs. Paul Lincoln, Mrs. W. A. Nisbet, Mrs. W. M. Sunliffe, Mrs. R. L. McBride, Mrs. L. V. Rogers, and Mrs. Alex Leith.

* * *

Mrs. Fred Blakeman entertained the members of Mrs. Fred H. Graham's circle of St. Saviour Church Helpers Monday at the rectory when those present were Mrs. E. R. Redpath, Mrs. Palmer Lindsay, Mrs. F. C. Smith, Mrs. Ernest Steel, Mrs. F. R. Prichard, Mrs. Graham, Mrs. Harry Gore, Mrs. T. E. Maddock, Mrs. A. J. Cornish, Mrs. Mabel Rocliffe, Mrs. W. T. Fotheringham, Mrs. P. G. Morey, Mrs. Stanley Bostock and Mrs. Blakeman.

* * *

Mrs. Victor Duncan arrived from Vancouver last evening for a brief visit to her parents, Mr. and Mrs. Harry Maundrell, Silica street.

Was In Bed All Summer

"I have to work in the store and do my own housework, too, and I got ne... and run-down and was in bed nearly all summer. The least noise would make me nervous. I was told to take Lydia E. Pinkham's Vegetable Compound and I have taken seven bottles. It has made me stronger and put more color into my face. I am looking after my store and housework and my four children and I am getting along nicely now."—*Mrs. J. Malin, R. R. No. 5, Barton St. East, Hamilton, Ontario, Canada.*

Lydia E. Pinkham's Vegetable Compound

Social Events of Trail City

TRAIL, B. C., April 21—Mrs. N. Wilmes, Pine avenue, entertained yesterday at the first of a series of teas to be held this week, Mrs. S. Stewart and Mrs. N. Ruelle assisted in serving.

* * *

Mr. and Mrs. Wesley J. Owen returned last evening from Spokane, where they spent the week end.

* * *

Mr. and Mrs. Paul Jones were the week end guests of Mr. Jones' parents at Syringa Creek.

* * *

Paul Gavrilik spent Sunday at Robson, the guest of his mother, Mrs. D. Gavrilik.

* * *

Miss Myrtle Palmer of Penticton arrived Friday and has assumed duties at the Trail-Tadanac hospital.

* * *

Mr. and Mrs. W. L. Gray of Turner Valley have been visiting in the city during the week end.

* * *

Mrs. K. Popoff and Mrs. J. A. Baillie of South Slocan spent Sunday here.

* * *

Mrs. B. T. Simpson entertained Saturday evening at four tables of bridge at her home, Nelson avenue, Mrs. H. O. Hinch won first prize, Mrs. A. H. Hopkins second, and Mrs. A. McMillan consolation. Miss Alice Simpson assisted her mother in serving.

* * *

Mr. and Mrs. H. DeLespee and Mr. and Mrs. A. Snowball motored to Kaslo over the week end. Mr. DeLespee returned with a new motor-boat for use this summer on the Arrow lakes.

* * *

Dr. R. E. Neidig is a visitor in the city.

* * *

Mr. and Mrs. R. Cooper, daughters Vera and Enid, and J. A. Phillips motored to Nelson Sunday.

* * *

Miss Pearl Morrison of Nelson spent Sunday visiting in the city.

* * *

Mr. and Mrs. G. A. Burton, Mr. and Mrs. I. Minion and Miss Margaret Burton motored to Robson Sunday.

* * *

P. Bowden of Shanghai arrived Sunday to spend a few days in Trail.

* * *

Mr. and Mrs. H. B. Fuller were visiting at Syringa Creek Sunday.

* * *

H. N. Harper of Grand Forks spent the week end in the city.

* * *

Miss Doris Mitchell was the guest of her parents at their home at Robson Sunday.

* * *

Mrs. C. S. Williams has returned from Kimberley, where she has been visiting friends.

* * *

Mrs. C. Henderson and Mrs. C. Eaton were recent visitor in Nelson, the guests of Mr. and Mrs. George W. Allen.

* * *

Mrs. E. J. Provost entertained last evening at a charmingly arranged bridge, and will be hostess at a second one this evening.

* * *

Mr. and Mrs. A. Buchan and party motored to Nelson during the week end.

* * *

W. B. Allardyce was a visitor in Nelson over the week end.

* * *

C. W. Ketchem and daughter Josephine of Ross Spur were recent visitors in the city.

Trail News of the Day

TRAIL HOUSES AND LOTS. INsurance. Notary. J. D. Anderson, Trail. (4760)

NEW GOVERNOR ALBERTA WILL MARRY TODAY

VANCOUVER, April 21—Alberta's new lieutenant-governor designate, Mr. Justice W. L. Walsh, retiring member of the supreme court of that province, is to be married at Christ church tomorrow to Mrs. Russel Barber of Vancouver.

It is likely that his lordship, whose practice at the bar runs back to the gold days in the Yukon and pioneer times in Alberta, will take oath as lieutenant-governor on May 5. The present incumbent of the position, Hon. William Egbert, will finish his term on May 1.

Mr. and Mrs. L. A. Walsh, son and daughter-in-law of Mr. Justice Walsh, have come to Vancouver for the ceremony.

Enter the DOMINION INLAID LINOLEUM Pattern Selection Contest

$1600 in prizes

See our Window Display and Come in for Free Contest Book.

Standard Furniture Co.

Complete Home Furnishers

Nelson, B. C.

HIGH TRIBUTE IS PAID TO FORMER TRAILITE, LONDON

Sir Arthur Geddes Comments on Acquisition Services "Sandy" McNab

TRAIL, B. C., April 21—High tribute was recently paid in London, England, to A. J. (Sandy) McNab, one of Trail's pioneer metallurgists an engineer well known and highly regarded by old timers of the city, by Sir Auckland Geddes, chairman of the Rhodesian Congo Border concession.

Mr. McNab was identified with the Trail plant during the period from 1900 to 1910 as smelter superintendent.

GRADUATE KINGSTON

He is a graduate of Queens university at Kingston, Ont., and throughout his life has been prominently identified with the metallurgical industry in Canada and the United States.

Mrs. McNab is a sister of T. W. Bingay, vice-president in charge of finances for the Consolidated company.

James Buchanan, present smelter superintendent, was assistant to Mr. McNab and assumed the superintendency following the latter's resignation.

Following is the statement of Sir Auckland Gebbes in his reference to Mr. McNab.

RHODESIAN CONGO

At a meeting of the Rhodesian Congo Border concession in London recently, Sir Auckland Geddes, chairman, paid the following compliment to A. J. McNab, a Canadian mining engineer, associated with Newmont Mining, Magma and other copper properties:

"Mr. S. S. Taylor has been appointed managing director of the company with his headquarters in London, and Mr. Leslie Pollack as joint managing director with his headquarters in Africa. We have been fortunate in a further direction. Mr. A. J. McNab has consented to place his great knowledge of copper production in all its phases at the disposal of your company. Mr. McNab, is, I think, universally admitted to be one of the most expert men in the copper world, and I am glad to say we expect him in London at an early date. Mr. McNab is already familiar with the properties in northern Rhodesia, and he is also in close touch with, and has an intimate knowledge of, the personalities concerned with American production as well as with the copper mines and personalities in his own country, Canada."

KASLO TENNIS CLUB RAISES FUNDS AT DANCE

KASLO, B. C., April 21.—The members of the Kaslo Tennis club held an enjoyable whist drive and dance Friday, in Odd Fellows hall. Eighteen tables were in play and the Canadian Legion orchestra provided music for dancing. The affair netted the club about $50. The prize winners at cards were: Mrs. S. J. Mayzes and Floyd Garrett for top score, and Miss Winifred Austin and Charles Webster, Jr., consolation. Miss Elaine Calvert was chairman of the refreshment committee and was assisted by Mrs. J. H. Stubbs and Mrs. R. A. Chester. S. J. Mayzes was in charge of the cards and James Fraser arranged for the music. The whole affair was under direct convenership of R. A. Chester, president.

Trail People Buy Boats From Kaslo

KASLO, B. C., April 21.—W. N. Allen, who has been in charge of the construction work on the new city wharf, left Saturday for his home in Nelson.

Mr. and Mrs. P. Thorburn of Trail were week-end visitors in town.

Mr. and Mrs. H. DeLessie of Tadanac, arrived in the city Saturday, and left Sunday for their home, taking with them a motor boat built by F. S. Rouleau.

Edgar Snell of Lardo was a Saturday arrival in the city.

Mr. and Mrs. J. J. Binns arrived home Friday, Mrs. Binns returning from Citronelle, Alberta, where she spent the winter, Mr. Binns having gone to Nelson to meet his wife.

Mr. and Mrs. Gordon Bowker of Mirror lake were visitors in Nelson Friday.

Pete Norberg, who has been employed on the new wharf, left Sunday for Nelson.

Paul and Mark Barak of Trail were visitors in town Saturday and Sunday. While here they purchased a motor boat from A. Coombs.

J. A. Crerar of Vancouver and H. Manning of Revelstoke enjoyed several rounds of golf on the Kaslo links and were loud in their praise of the course.

Miss M. McPhail of the public school teaching staff spent Sunday in Nelson with her parents.

Air Pilot Page MacPhee flew in Friday to spend the week-end with his parents, Alderman and Mrs. A. L. MacPhee.

Mrs. E. Coleman and her daughter, Miss Nora, arrived in the city Friday from Nelson, and left Saturday for their home in Argenta.

Mrs. C. C. Raven, who for the past few weeks has been a patient in the Victorian hospital following a serious operation, returned to her home, St. Mark's vicarage, Sunday.

Mr. and Mrs. S. R. Thomas of the Florence mine were Monday visitors in town.

Jim Cunliffe of the Bank of Montreal staff, spent the week-end in Nelson with his parents, who motored to town and returned Saturday.

Mr. and Mrs. H. Robson, Miss M. McPhail, Miss M. Smith and James Fraser spent Saturday in Riondel.

LONDON MEAL PRICES FALL

At last prices of meals in fashionable London eating places are falling. The swank restaurants held out until food everywhere else had found new low levels, but it was either reduce prices or the proprietor's waist line. One smart resort has cut the price of $5 dinners in half, and others are making similar changes.

Meagher's

607 Baker St. Phone 200

STORE NEWS

Half Holiday Specials

LOWER PRICES ON STAPLES FOR WEDNESDAY MORNING SHOPPERS

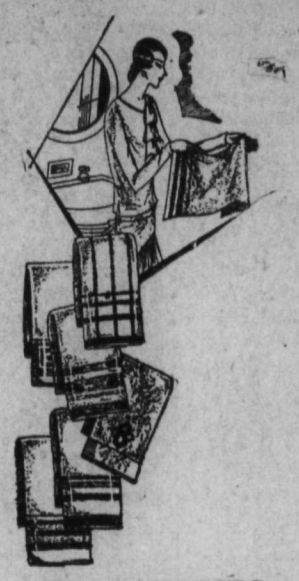

TURKISH TOWELS

Large size Turkish towels in a good weight. Colored stripes, on natural grounds.

SPECIAL, THE PAIR $1.35

PURE LINEN CLOTHS

John S. Brown's pure Irish Linen cloths. Sizes 72 x 72.

WEDNESDAY SPECIAL, EACH $3.50

CURTAIN NET

Rayon Fishnet, in Ecru shade. 42 inches wide. Good quality. Regular $1.00 the yard.

WEDNESDAY SPECIAL, THE YARD ..... 65¢

PILLOW SLIPS

Good quality bleached cotton slips. 40 inches in size.

A SPECIAL AT, EACH ..... 25¢

DRAPERY

Rose velour drapery. 50 inches wide. Standard quality.

SPECIAL, THE YARD $1.69

BLEACHED SHEETS

81 x 90 sheets in a good quality. Direct from the mill.

A GENUINE SAVING, AT, THE PAIR, $2.75

SHEETS

Extra quality bleached sheets in fine finish. Size 81 x 90. A regular $5.75 value.

WEDNESDAY, THE PAIR $3.98

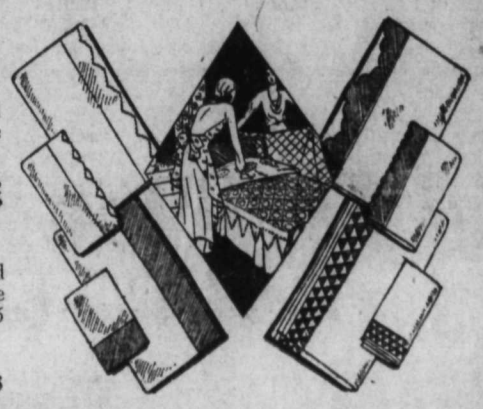

ROBERTSON GAVE AUTO EXPANSION

Registrations in Province Were 175 in 1903 and 105,000 in 1930

One of the points emphasized by Hugh W. Robertson in his address to the Rotary club Monday on the subject of forming an automobile club for Nelson and district was the almost unbelievable growth in car registrations in the province. In 1903 the province boasted 175 cars. in 1930 the number was 105,000, he stated.

The sensational expansion of the tourist trade was shown, he said, by the fact that foreign tourists were supposed to have expended $299,000,000 in Canada in 1930 as against $84,734,000 just 10 years earlier.

INSTITUTE HARD TIMES DANCE IS SUCCESS, PASSMORE

PASSMORE, B. C., April 21—The Women's institute gave a whist drive and hard times dance on Friday evening. Visitors attended from all points of the valley.

Prizes for best hard times dress were won by Mrs. G. Stroup, first and Mrs. C. Harrison second. William Rice first and H. Thompson second.

Mrs. Coleman and C. Herrioson won the prizes for lowest score in whist. Music was supplied by Miss N. Swanson and Mrs. Harrison, Piano, Avid Swanson violin, F. Carter drums, W. Rice was M. C. During the supper hour Mrs. Soucey, sang "In the Garden of Tomorrow", Mrs. Harrison solo dance, "Sailor's Hornpipe". A delicious supper was served by the hostesses, Mrs. Latto and Mrs. Klinzing.

Mr. and Mrs. T. W. Edgar were visitors here on Sunday.

A. O. Green was a week end visitor here the guest of Mr. and Mrs. W. Soucey.

Plumbing - Heating

Phone 169 for prompt and experienced work on your plumbing and heating requirements.

NELSON PLUMBING & HEATING CO.

GEO. BRANT

Mrs. Russell Will Speak for Hospital Aid Body at Kaslo

KASLO, B. C., April 21—Members of the ladies hospital aid executive met Friday afternoon at the home of the president, Mrs. A. W. Anderson, to arrange for Mrs. Russell of Boswell to give a lecture, illustrated with lantern slides. This will be given in the drill hall.

Those attending the meeting were Mrs. A. W. Anderson, Mrs. D. J. Barclay, Mrs. R. L. Tinkess, Mrs. J. H. Stubbs, Mrs. R. A. Chester, Mrs. Jack Paterson and Mrs. E. J. Hacking. The hostess served tea after the meeting.

For All KIDNEY DISORDERS take DODD'S KIDNEY PILLS

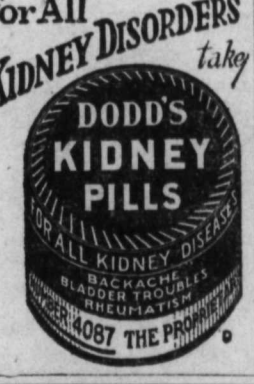

VICTOR RECORDS

We are stocked to supply your every requirement for records, needles and springs.

Kootenay Music House

304 Baker St., Nelson, B. C. Phone 585

FRIGIDAIRE HEADQUARTERS

The real hot weather will soon be here. Now is the time to see us for your FRIGIDAIRE

Whatever your refrigeration problems may be, we can attend to them. Phone 695.

We are agents for FRIGIDAIRE, and specialize in the planning and installation of same.

Columbia Electric Ltd.

Nelson and Kimberley PHONE 695

Tennis Racquets

BENTLEY'S TENNIS RACQUETS— Models and Prices to Suit All.

Special	$2.50	Driver	$ 8.00
Leader	3.00	National	9.00
Varsity	4.75	Black Prince	14.00
Princess	6.00	Super Autograph	17.50
Royal	6.50	Aero Flight	22.00

Racquet Presses— Racquet Covers — Gut Reviver— Rubber Grips— Ball Nets Wright and Ditson's Tennis Balls

HIPPERSON HARDWARE COMPANY, LIMITED

Look for the Red Hardware Store

PHONE 497 BOX 414

The Nelson Daily News

Publication every morning except Sunday by The News Publishing Company, Limited, Nelson, B. C.

Business letters should be addressed and checks and money orders made payable to The News Publishing Company, Limited, and in no case to individual members of the staff.

Advertising rate cards and A. B. C. statements of circulation mailed on request, or may be seen at the office of any advertising agency recognized by the Canadian Daily Newspapers Association.

SUBSCRIPTION RATES

By mail (country), per month	$ .60
Per year	6.00
By mail (city), per year	12.00
Outside Canada, per month	.75
Per year	7.50
Delivered, per week	.25
Per year	12.00

Payable in advance.
Member Audit Bureau of Circulation.

WEDNESDAY, APRIL 22, 1931.

And So the World Watches Spain

What happens frequently in such cases appears to have happened in Spain. The moderates have been squeezed out and the extremists have become masters of the situation. The moderates were willing to talk about constitutional changes and even willing to consider the formation of a republic. The Republicans were determined to act first and talk about a constitution afterward. And so the monarchy ended in Spain.

Aafter the municipal elections, events moved with startling swiftness. The Republicans themselves were surprised at the sweep of sentiment for their cause throughout the country. Even the dyed-in-the-wool nobility, who stand to lose substantially with the change to a Republican regime, could not help reading the handwriting on the wall. The vote at the polls may have been a vote of resentment against the conduct of the King and the King's governments during the last eight years of dictatorship rather than a vote in favor of a republic. But the verdict was against the monarchy. The alternative of a rule by force to save the throne was rejected on all sides. The people had decided that the throne must go.

The Spanish monarchy entered upon its final period of decline in the early years of the present decade with the war in Morocco. Twenty years before it had received a staggering blow in the Spanish-American War, but monarchical sentiment was able slowly to rehalibitate itself. The Moroccan war, however, smelled to Heaven. The scandal and corruption which grew out of it reached even to the throne. The army stepped in to save the King. Primo de Rivera's dictatorship postponed the evil day. But when General Primo went out it became clear that Spain had had its fill of rule by force.

The desire for a new deal was wide-spread and powerful. The old-line politicians, sensing an opportunity to retrieve their position, raised the constitutional question. There was a general demand for revising the Constitution of 1876 in such manner as to restrict the royal prerogative. Everything was to be done in accordance with law and order. It was deemed possible to preserve the throne—and incidentally the large estates of the nobility which the Republicans are talking of breaking up.

It was last December that the Republicans stepped in and took the show away from the old-line politicians. The army put down the armed revolt which was started at Jaca and something went wrong with the labor unions' plans to support the Republican movement. But it was plain that only quick action on constitutional revision could save the monarchy. Elections were to be held and there was still hope that the Spanish people would be either too apathetic or too well inclined toward the monarchy to give substantial aid and comfort to the Republicans.

But the elections showed what the true situation was. The end came with proclamation of the republic and abdication of King Alfonso.

Thus closed the remarkable reign of Alfonso XIII. If he had kept his throne until his forty-fifth birthday on May 17 next his reign would have spanned forty-five years, for he is the Man Who Was Born a King. In spite of his eleventh-hour attempt to save his throne and his dynasty, he probably may be regarded as having kept his word given many years ago—that when and if the country wanted a republic he would step aside.

Tom Thumb Books

Tom Thumbing has extended to books!

Once a three-volume novel was not unusual, and readers waded through hundreds of pages of sawdust and other padding. Even seven volumes to one work was not unheard of. But then people had more time to read and there were fewer books.

Today a volume must be put up between two covers with a thin slice of reading between. And the pages must not be too large and the type must not be too small. We want our ideas brief and intense.

An English publishing house is planning to issue books but half the ordinary thickness. This is the age of condensed milk, baled hay, peewee after-dinner speeches and sermonettes. Pocket editions of most everything are in demand—even radio advertising—if it can be put into that form. The lawyer no longer harangues judge and jury with hours of flowery language. The doctor puts it up into capsules.

It may be that miniaturing is extending to minds; but we have to meet demands as they are. Just so the idea does not cramp the pay roll, general contentment will reign.

Abridged editions are the vogue. Deleted classics are satisfactory. Letting the wind and water out of some biographies and histories will not hurt.

Mexico buries her dead within 24 hours after death. Embalming is rare and now a contrivance has been invented by which anyone can ring a bell from his coffin. This makes it much pleasanter to be buried alive.

Ruth Chatterton is said to be the author of some 25 unpublished songs. Ruth shows considerable self-restraint. Indeed, it might be said she shows marks of a real philanthropist.

A shiftless transmission for automobiles has been invented. And the Christian Science Monitor announces that this is not the only shiftless institution on modern cars.

Seen and Heard in NELSON

(By J. B. C.)

In my wanderings about the city one afternoon this week, I got down in the lower end of town. Noticed numerous tennis players in action on the lower courts. On Silica street near the Bradshaw residence, I noticed some particularly odd tree pruning, but guessed the trees had been hacked off on top in order to protect light wires. Noticed Cottonwood creek running pretty fast now. Saw several lines full of washing and remarked upon the cleanliness of the housewives. Passing along I noticed Cottonwood falls in all its beauty waters rushing, dashing, splashing and foaming, but sparkling in the sunlight in their mad rush to the west arm. I thought that it was many such smal streams as these that made a mighty river, affording fishing grounds and thousands upon thousands of horsepower in our electrical plants.

* * *

Noticed relics of Nelson's first electrical power plant on the bank of Cottonwood falls. Some cement pillars and portions of a foundation, a few odd bits of rusty machinery and a huge pipe which formerly carried water to the plant, are all that remain. I wondered why someone had not written a little history about that pioneer plant which no doubt was a boast of pioneers of the early days.

* * *

Passing along over an old wooden bridge I beheld some dilapidated Chinese shacks, laundries, probably in existence since the days of the old Hall Mines smelter. At least the buildings looked as though they had stood the weather since then. Going along I wondered what the insides of these buildings looked like.

* * *

Then I saw the city rock crushing and gravel plant. There beside it was a yawning hole of great dimensions cut from the hillside, a monstrous gravel pit which has supplied thousands and thousands of yards of gravel for cement streets, walks and for construction purposes all over the town. I marvelled at the amount of earth that had been moved and could not help but think what a blessing and an investment the city had in just such a gravel pit so close and handy to the town.

* * *

Then I passed down the street and past the gas works, the place where the doors are always open; the center for energy where coke is consumed in large quantities in the manufacture of gas over which numerous dinners are daily cooked in the city. Sauntering back towards the office I could not help but wonder just how valuable were the assets in the two or three blocks I had just walked around.

* * *

Noticed Felix Schroeder and T. R. Wilson breaking in the season by appearing on the street in plus fours recently. Plus fours usually mean that a gentleman has been golfing, is going golfing, or that he is not a golfer. But plus fours are worn generally by golfers.

A great many golfers suffer under the delusion that "plus fours," as the baggy knickers are known, derived their name from the fact that the tailors added four inches to the usual measurments to insure extra freedom. The facts are quite different.

* * *

The reason why the baggy trouser suit came to be named "plus fours" is that, when golfers took to wearing the suit because of the ease and freedom of movement, it was humorously considered necessary to be a first-class player before one would dare to wear such a suit.

* * *

Before the present British national system of handicapping was introduced, which places the best players at scratch, the club handicap system allowed the having of back markers of one or more strokes, the maximum being four, so that a par excellence golfer was handicapped plus four. The plus four which indexed a player's golfing prowess and "entitled" him to wear the suit eventually became therefore, the name by which the suit was known.

* * *

Well I am glad the boys have have started the season. Now I can, with safety and without undue comment, dig up my plus fours and strut about, even if I never see the golf course. Plus fours are handy, dressy and you can't get them baggy at the knees. I'll be seein' yu'.

TOLD IN RIME

A DOG QUESTION

"I don't quite understand how you could go,
Leaving behind your friend who loves you so,
Without a warning—was it kindly meant?
I could not lick your hand before you went,
Nor feel you pat my head, nor hear 'goodnight';
Master, I'll not complain—you're always right,
But had you told me I must stay behind,
With friendly strangers meaning to be kind,
I might have felt less sad, perhaps—and yet . . .
Well, I must be 'good dog.' I must not fret;
Try to remember all the things you've taught,
I will be brave, but, oh, the horrid thought
That always comes—'wherever you may be,
Can you be happy Master, without me?"

THE TWO ROADS

In the morning, when you wake,
Two roads before you lie.
For the day, which will you take,
Since either you may try?

One's the Road of Selfishness;
And those who travel there
Cause others sorrow and distress
By tears and frowns they wear.

And one's the Road of Helpfulness;
And those who pass that way
Have cheery words and smiles to bless
The ones they meet that day.

JULIA K. RUSSELL

"Can you drive with one hand?" asked the pretty girl with the gentle voice.

"You bet I can," he answered eagerly.

"Then have an apple."

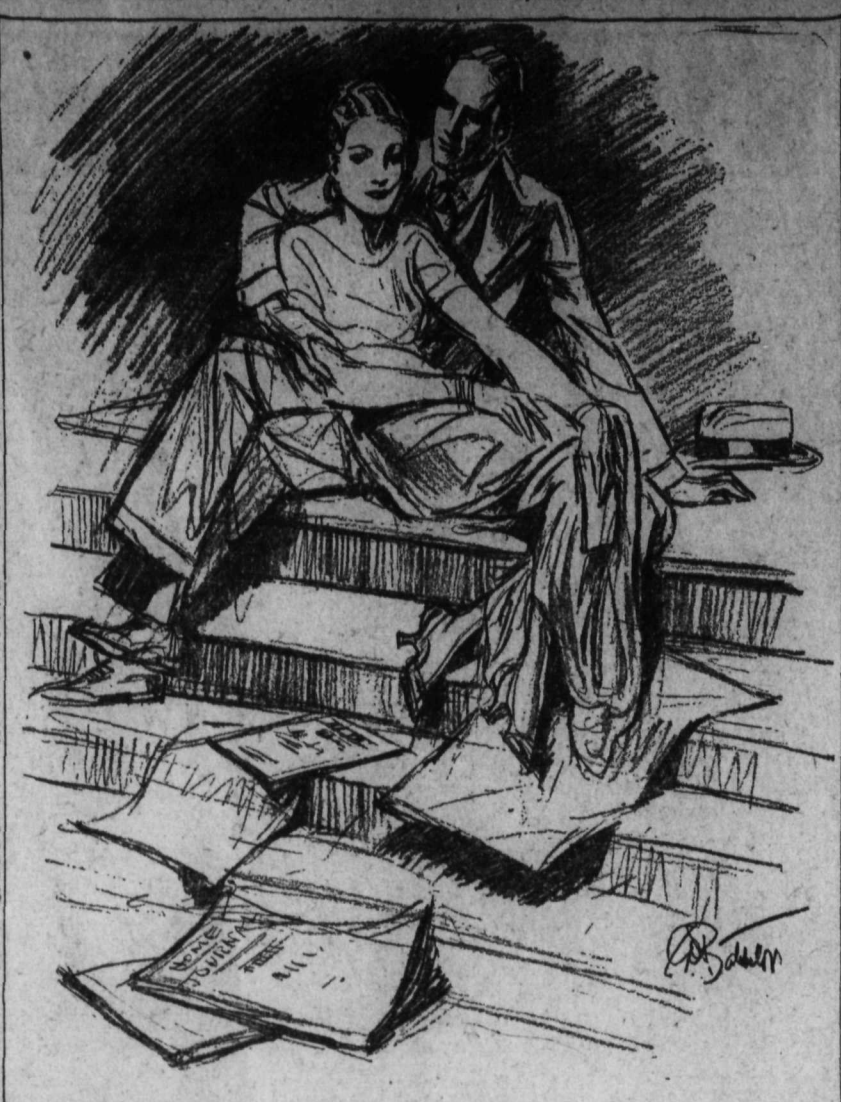

"Darling, I've been reading these 'menus for the medium-sized purse.' We must be paupers."

Eccentric Family Has Huge Fortune

The last of six enormously wealthy hermit sisters, Miss Ella V. von Wendel, died a few days ago in her shuttered house at 442 Fifth avenue, New York. She leaves a fortune estimated at $100,000,000. For the first time in its history the shuttered old mansion of the Wendals, standing in the midst of towering skyscrapers—it was built in 1856—will be vacant.

The eccentric Wendel family lasted in New York in power for about 121 years. During that time, the simple estate established by John Wendal, on the theory that in the ownership of land lies wealth, grew to include 138 parcels of property evaluated at more than $100,000,000.

From a family of fur merchants, the family grew to be the second, and some say the first, of the landed families of New York city. Mrs. Rebecca A. D. Wendel Swope, Miss Ella's sister, the last great comptroller of the family finance, left the income of the entire estate to Miss Ella with the stipulation that all afterward should be distributed among 14 specified charities and public welfare institutions.

HOUSE PROPERTY WORTH $100,000,000

The gloomy old $10,000,000 house on Fifth avenue, where the sisters lived and which has come to be one of the most gossiped about places in that city, apparently is to go to Drew Theological Seminary.

More than a quarter of a century ago the Wendels were offered $800,000 for the lot adjoining, but at that time the father decreed that the ground was to be kept for Miss Ella's dog. All subsequent offers were rejected and the family washing continued to flutter from lines a few steps off Fifth avenue.

At nightfall, when the avenue was gay with lights and motor cars, but no flicker of life came from the somber mansion at Thirty-Ninth street, Miss Ella would steal out with the dog, Tobey, through the side door and walk sedately in the garden her wide black skirts fluttering over her old-fashioned button boots, her thin, yellow fingers clutching his leash. She was small and slim and meek. Her features were equiline, and she wore bangs of the nineties. Her movements were quick and jerky; her voice was querulous. She flitted through the high-ceilinged rooms of her home with a rustling of dusty black. The materials of her frocks were good, but the cut was archaic. She made them herself and wore them until they were shabby.

NO TELEPHONE OR MODERN LUXURIES

On the rare occasions when she ventured out into a world that had marched five decades beyond her ken, she wore a round black sailor hat, a short circular cape and mittens. There was no jewelry in the Wendel family; the only furs were of dusty sealskin, and all the luxuries of the modern world were unknown behind the drawn blinds of the Fifth avenue mansion.

There was no telephone in the house and the doors were never opened when the bell was rung. The blinds were constantly drawn and dust lay thick in the window chinks. The dining room, parlor and library were kept exactly as the father, the second John Gottlieb Wendel, had had them, with marble, tassels and large paintings in gilt frames. Electric lights, modern plumbing, the radio and gramophone were innovations that the Wendels ignored. They did not read the newspapers, but lived wholly within themselves, husbanding the parcels of land that their grandfather acquired when he began his career as a fur merchant contemporaneously with John Jacob Astor. Bit by bit he bought his parcels of real estate and founded the family tradition.

When the coachman died in 1929 Miss Ella ordered the horses and carriages sold. Early last year the cornices of the house began to crumble and repairs were made. Passersby on Fifth avenue could see signs of life as the workmen hammered and chiselled, but the front door was not unbarred and the windows remained as inexpressive as they had been for a quarter of a century.

The few intimates who ever penetrated the inner recesses of the house on Fifth avenue passed through massive, old-fashioned wooden doors that led into a small foyer tiled in a geometrical pattern. From there they stepped through a second and then a third set of doors.

LIVED IN OBSCURITY BEHIND CLOSED DOORS

A ponderous stairway stands at the back of the hall, an old iron gas jet spraying a faint glimmer of light from the balustrade. The dining room, parlor and library all open off the hall. The floor of the library is of colored tiles, with one small rug under the mahogany colonial table. Four chairs with high backs surround the table and a secretary with glass doors stands in the corner. Massive paintings covered with white muslin hang on the walls and the room is lined with books.

In all the years that the tide of traffic has been flowing tumultuously up and down the avenue beneath the blank windows of the Wendel house the sisters succeeded in keeping their comings and goings unobserved and even their deaths were veiled in obscurity.

On the death of their father, the third John Gottlieb Wendel became head of the family, and until his death, in 1914, he ruled the six sisters—Rebecca, Georgiana, Ella, Josephine, Augusta and Henrietta—with a rod of iron. He decreed that none of them should marry—only one disobeyed him—so that there would be no dissipation of the Wendel holdings, the ruling passion of his life.

TEN YEARS AGO

(From The Daily News of April 22, 1921)

Mrs. A. L. McCulloch of Nelson and Mrs. O.Donnell of Trail were elected councillors at the provincial meeting of the Imperial Order Daughters of the Empire at Victoria yesterday.

* * *

Jess Saunders, proprietor of the Grill, has returned from spending a few days' outing up the lake.

* * *

At a meeting of the Women's Missionary society of Trinity Methodist church yesterday, Mrs. A. Higginbotham was reelected president; Mrs. J. P. Westman, first vice-president; Mrs. H. Amas, second vice-president; Mrs. A. G. Lambert, treasurer; Mrs. F. Oakley, recording secretary, and Mrs. N. C. Stibbs, corresponding secretary.

* * *

A sale has just been completed to Captain Albert H. McCarthy of Broadway, New York, of part of Ellis B. Stoddart's ranch and other lands on the west side of Windermere lake, comprising 5500 acres in all.

* * *

Mrs. F. E. Wheeler of Chicago is the guest of Mrs. Kerby Grenfell.

THE TROUSERS HAD IT

The two tramps were pondering on which house they should visit next.

"Been in that house over there?" asked Timothy.

"No, and I ain't ever going in there any more," returned Oswald.

"What, 'raid on account of the dog?" inquired Timothy.

"Me trousers are," Oswald replied despairingly.

"Trousers are?" said Timothy. "Are what."

"Frayed on account o' the dog," came the reply.

AUNT HET

"Don't tell me this ain't the land o' opportunity, when it's only two generations from the itch to silk pajamas."

Lighter Side

"I gather that you took this gentleman's walking stick and broke it over his head."

"Yes, your honor, but it was a mistake. I only wanted to break his head and not the walking-stick."—Buen Humor, Madrid.

—o—

A young couple who had just married received many presents after establishing their home in a suburb one morning they received two theater tickets with a note which read: "Guess who sent these?"

On the appointed evening they went to the theater, returning very late. To their astonishment, everything of any value in the house had been carried away.

On a table in the dining room the found this note: "Now you know."

"Suckers"

From the Los Angeles Times: "There is a sucker born every minute," said P. T. Barnum. But that was 60 years ago. The sucker birth rate is much larger today.

The credulous in this country pay $125,000,000 every year, for the upkeep of fortune tellers, says Michel Mok in Popular Science. Gotham ought to be the most sophisticated and freest from bunk; but it has the longest sucker list and contributes $25,000,000 to "crystal gazers, astrologers, numerologists, palmists, card manipulators, tea-leaf readers and other charlatans." Chicago suckers support half as many of these parasites as New York.

Although women predominate among those who insist on being taken in, yet not all the gullible are women. Hardheaded bankers brokers, professors who ought to know better, and even congressmen go there to get their wisdom. This may seem to account for it!

Even Wall street sustains a flock of diviners. The gypsies are not all on the big road in covered wagons—some are on Fifth avenue. Others infest back alleys.

The causes for the thrifty trade of these swindlers are many. The big war influenced many who had lost loved ones to become an easy prey. Economic depression is turning many to the supernatural to retrieve their losses.

Even "scientific phenomena" and the great mass of undigested information relayed to the populace by the sensational press prod others to so-called miracles. The radio has even led some to excesses. If you can hear a man talk around the world, why not from the beyond? Radio is also used by many fakirs to propagate their racket. Some broadcasting companies either use these soothsayers to fill their programs or permit advertising concerns to employ them to fill the air with their pseudo wares. Hokum is vended at so much per.

Knowledge which they do not have is sold and advise that is often destructive is given.

That Body of Yours

By JAS. W. BARTON, M. D.

WHY BURNS MAY BE DANGEROUS

It is certainly gratifying to see how the treatment of burns by tannic acid is now becoming general in factories and industrial plants. The older method of carron oil, borated vaseline, baking soda and so forth are gradually giving way to this more effective treatment.

Although a solution may be made up that will keep good for a week, most first aid cabinets contain the tannic acid in powder form. About three or four level teaspoonfuls to a pint of water, makes about the right strength, 3 per cent, although 2 per cent and 5 per cent are sometimes used.

Now I'm not suggesting that you try to treat a severe burn yourself, because death may result from a burn that is not treated properly, even a burn that does not destroy much tissue. But tannic acid is your first treatment until a doctor is in ttendance, as it helps to ease the pain, prevent infection and promote healing.

When death occurs it has been thought that it was due to shock and absorption of poisons, but Dr. F. P. Underhill, of Yale tells us that the heat from a burn may penetrate the interior of the body and raise the temperature there. This heat takes liquids out of the body, leaving the blood thickened, thus interfering with its circulation "This leads to the formation of ulcers, hemorrahages and similar disturbances."

In the liquids found in the blisters and swelling of a burn have been found substances that normally never pass through a blood vessel into the tissues. This shows how a burn interferes with the body processes, and why shock and death may result.

Dr. Underhill points out that blood which has lost some of its liquid means a failing circulation, blood that has an insufficient amount of oxygen, a fall in temperature, and finally death.

What is to be done?

The water lost to the blood must be immediately replaced, and so water by the mouth, by rectum, by hypodermic, is the first thought.

Although the reason why water should be given has been just recently discovered by Dr. Underhill and his associates at Yale, Dr. Edward Martin of University of Pennsylvania suggested many years ago that "liquid nourishment in small doses frequently repeated," should be part of the treatment.

Remember then that the water in the "blister" of a burn has been withdrawn from your blood, and should be replaced.

THIRTY YEARS AGO

(From The Nelson Daily Miner of April 22, 1901)

James Meaghan of the Office saloon was badly cut yesterday when a bottle of Halcyon water exploded in his hands.

* * *

Robert G. Dunnen has been appointed manager of the Crow's Nest Coal company's mines at Fernie and Michel.

* * *

Early yesterday morning the bridge, located on the Columbia & Western railway about 15 miles west of Robson took fire and was completely burned, shutting off all transportation to the Boundary country.

* * *

W. Y. Williams, general superintendent of the Miner Graves properties at Rossland, states that tenders have been called for a 40-drill compressor and hoist capable of handling 1300 tons daily for the Phoenix group.

* * *

Cerk Reid of Judge Noyes' court at Nome has reached Dawson City and reports that a terrible blizzard at that camp shortly before he had left, had wiped out 200 lives.

TWENTY YEARS AGO

(From The Daily News of April 22, 1911)

E. W. Dawnley, a recent arrival from England, has purchased through R. J. Steel a 20-acre improved ranch at Perry Siding.

* * *

F. L. Hammond was in the city yesterday on his way east after having spent two months in southern California.

* * *

W. A. Anstie, secretary of the Mountain Lumber Manufacturers' association, and Mrs. Anstie, will leave for Calgary tomorrow night.

* * *

H. Scarlett, chief clerk of the Vancouver ticket agency, has been appointed the city ticket agent at Nelson, in succession to H. W. Edwards, who has been promoted to the Seattle agency.

* * *

As C. F. Oson, Ainsworth's pioneer hotelman, was working in his garden he uncovered a hidden treasure in the form of a large silver nugget, weighing 225 ounces and valued at $120.12. He claims that he knows where there are more of the silver nuggets.

ONE BAD SEASON

Budd came down to breakfast looking like a bear with a sore head.

"Good morning, sir," said his landlady. "And did you sleep well?"

"I can't say that I did," replied the new boarder. "I'm not used to these three season beds."

"Three season beds?" pondered the woman.

"Yes, a bed without a spring," he replied.

Sapp VANCOUVER

Your Wishes

. . . are fulfilled, dreams (kiddies' dreams, of course) come true, hopes are realized . . . in these universally satisfying confections, Sapp's Finer and Fresher Chocolates. And in case you doubt our word, order a sample box to serve to your guests tonight.

OBTAINABLE AT

Poole Drug Co.	Nelson
Hunt Bros.	Trail
H. Cherrington	Rossland
Cranbrook Drug Co.	Cranbrook
Minton's Pharmacy	Fernie

OFFICES IN 51 CITIES

PUT ASIDE 54 CENTS a DAY Have $2500

YOU'LL scarcely miss this "small change", yet on a certain happy day you will have $2500 cash in hand—money that comes like a gift. It will do some wonderful things for you and yours.

Send the coupon today for fully informative booklet with payment schedules and their assured results.

200,000 INVESTORS

Send "ENJOY MONEY" to—

Name .....

Address .....

INVESTORS SYNDICATE
FOUNDED 1894
Hippeson Block, Baker Street
NELSON, B. C.
WASHINGTON LOS ANGELES MINNEAPOLIS

Nelson District Agent for Investors' Syndicate:

R. W. Dawson
323 Baker Street Phone 197

District Manager for West Kootenay and Okanagan:

A. A. Milligan
K.P. Block Trail, B. C. Phone 376

Gardens Ploughed

NOW is the time to have your garden put in shape.

We have an Experienced Plowman.

WEST TRANSFER CO.
PHONE 33

ONION SETS

We Have Just Received Our New Stock of
DUTCH ONION SETS
FIELD and GARDEN SETS
PLANET JUNIOR SEEDERS
Now Is the Time to Select Your Requirements
PRICES RIGHT

Nelson Hardware Co.
Wholesale and Retail Quality Hardware
NELSON, B. C. Baker St.

SPORT PAGE

CHARLIE BERRY LEADS BATTING AVERAGE, MAJORS

Has Average of .550; Vismik of the Indians Next with Average .538

(By The Associated Press)

Charley Berry, Boston Red Sox catcher, led the big six of major league baseball yesterday with an average of .550, the highest in either league. Berry hit safely twice in three times at bat to bring his average to this mark. Joe Vismik, young Cleveland star, failed to connect for the first time this season and his mark dropped to .538. Jim Levey of St. Louis, third of the American league batters, was held idle by cold weather with a .450 average. He was 10 points ahead of the National league leader, Fred Leach of the New York Giants, who also did not play. The Boston Braves held second and third place in the National league's leading batters with Earl Sheely at .406 and Wally Berger at .400. Each went to bat twice yesterday, Sheely hitting twice and Berger once.

The standing:

Player	G.	AB.	R.	H.	Pcg.
Berry, Red Sox	6	20	6	11	.550
Vismik, Indians	6	26	6	14	.538
Levey, Browns	5	20	3	9	.450
Leach, Giants	6	25	4	11	.440
Sheely, Braves	8	32	2	13	.406
Berger, Braves	8	30	6	12	.400

THE HOME RUN STANDING

Home run standing by The Associated Press:

Home runs yesterday:
Stine, Tigers, 1.
Lary, Yankees, 1.
Cooke, Yankees, 1.
Bluege, Senators, 1.
Arlett, Phillies, 1.
Herman, Robins, 1.

The leaders:
Stone, Tigers, 4.
Klein, Phillies, 3.
Ruth, Yankees, 3.
Herman, Robins, 3.

League totals:
American, 24.
National 22
Grand total 46.

MacNAMARA AND LaPORTE STEAL 13 BIKE LAPS

MONTREAL, Que., April 21.—(CP)—Form and experience told tonight in the second day's racing in Montreal's continuous six-day bicycle race which began Monday morning. Reg. McNamara, the iron man of the bike game, working his 43-year-old legs like pistons, and ably backed up by a courageous youngster, Joe Laporte of Montreal, gained 11 laps during three hours hard jamming from 9 p.m. until midnight and at that time held a clear lead of two laps over the nearest team.

Trailing the leaders by two laps was the all-Canadian team of Torchy Peden, Victoria, and Henri Lepage, Montreal. Third place was held by Baggio and Blondet, three laps behind the pace-setters. Harvey Black, New York, and Reggie Fielding, Toronto, were another lap behind. The balance of the 11 teams were spread out, 16 laps separating the tail-enders, Dereydt and Declerck, from the leaders.

Jones' Cloak Ready to Be Donnned?

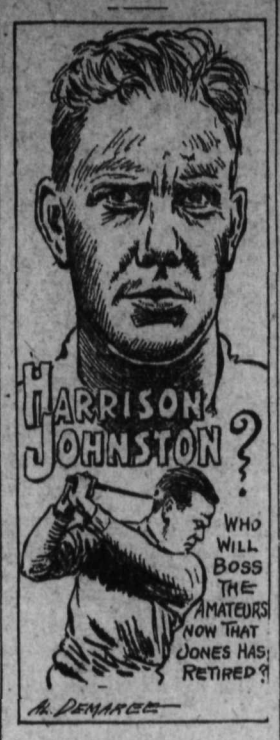

BY AL DEMAREE
(Former Pitcher, New York Giants)

The king is dead. Long live the king!

When Bobby Jones emerged victorious with his fourth major title at Philadelphia last year and turned a tired sweat-stained face upward toward the sky, it was hard for him to realize that he had reached the end of that long, long trail and that the ambition of a lifetime had been realized.

While Bobby has retired from competitive golf, or at least from amateur golf, it does not necessarily mean that its color and interest has entirely disappeared with him.

There are many ste[illegible] young golfers in the amateur field, who while not as great as the only Bobby still are mighty fine workmen. Unfortunately George Von Elm, has become what he calls a "business man" golfer and that eliminates a worthy successor to Jones' mantle among the simon pures.

Harrison Johnston, George Dawson, Frank Dolp, Watts Gunn, Keefe Carter and Don Moe are among the younger stars who may possess a latent greatness that will make them boss of the amateurs.

FORWARD HEADS TRAIL NETMEN

TRAIL, B. C., April 21.—The annual meeting of the Memorial Hall Tennis club, at which business was confined to election of officers, was held tonight at the Memorial hall. The meeting was poorly attended.

Officers were elected as follows: George Murray, patron; H. W. McInnes, honorary president; H. B. Forward, president; Tom Yolland, secretary; J. Curtiss, W. B. Hunter and J. Thompson. The executive was given power to select, or to call a general meeting for the purpose of selecting committees.

BALL ACTIVITIES ARE CONFINED TO SUNDAY PRACTICE

Secretary A. Wallach Wires Teams for Season's Program, No Answer Yet

At present baseball activities are confined to practising and no arrangements for the selection of a representative team have been made. Secretary A. Wallach has sent communications by wire to the heads of the various teams which were in the league last year and which expect to enter this year regarding the season's program but he has had no answer yet.

Every Sunday a large number of players have turned out for practice, and when playing commences here, the Nelson players should be in good shape.

LAST HANDICAP RACE OF SEASON RUN OFF TODAY

EPSOM DOWNS, England, April 21.—(C. P. cable)—Nearly a score of horses are ready to start in the City and Suburban, last of the great spring handicaps, to be run over the mile and a quarter course here tomorrow. The field includes some of the outstanding handicap horses and a sprinkling of those prominent in last year's "classic" three-year-old fields.

Among the latter division the notable starter is Rustom Pasha, winner of the $50,000 Eclipse stakes at Sandown and third in the classic St. Leger last year.

King and Queen to Visit Aldershot in the Coming Month

LONDON, April 21 (CP)—Aldershot has heard with considerable gratification that the king and queen will spend four days at the royal pavilion during May. It will be the second time since 1924 that their majesties have made a prolonged visit to Aldershot and the second time that they will be welcomed by General Sir David Campbell as commander-in-chief. In previous visits before the war the king spent long hours in the saddle, but will now be content to motor round the many barracks. In these visits the king likes to see the soldiers both at work and at play, and rarely misses a chance of visiting the married quarters to make sure that the men's families are happy and comfortable.

If their majesties are there on a Sunday they attend "the soldier's church," All Saints', and half the population of Aldershot will gather to greet them as they leave. There will be a royal retreat on one evening of their visit, performed by the massed band of all units, including drum and fife, pipes and bugles.

COURT OF DOMESTIC RELATIONS SOUGHT

MONTREAL, April 21 (CP)—A resolution calling upon the provincial government to establish a domestic relations court in the city of Montreal was passed recently by a mass meeting in which many organizations were represented, under the auspices of the Montreal Women's club. This action followed the presentation of an address by Judge J. F. McKinley, judge of the juvenile and domestic relations court of Ottawa, one of the foremost Canadian authorities on this type of social salvage work. The resolution was moved by Judge Monet, who has been a consistent agitator for a domestic relations court in Montreal for several years, and was seconded by L. P. Caisse clerk of the peace.

Goose Attains Fame of Fabled Ancestor

MILESTONE, Sask., April 21 (CP) The goose of golden egg fame, fabled by Aesop, has opposition from one of its descendants in this district, at present resident in the farmyard of Thomas Wallace, east of this town. The goose laid an egg and while not actually of that precious metal, was of food value almost as great, for it measured 12 by nine inches and weighed 10 and one-quarter ounces. It resembled closely the egg of an ostrich.

Mr. Wallace has no intention of emulating the example of the owner of the fabled gold mine, being content to leave things "as is" and not to worry why.

WHAT HOUSEWIVES SAY

In reply to a questionnaire issued by the department of agriculture at Ottawa in connection with its beef grading service to over 1200 housewives in the 12 leading cities in Canada, 65 per cent of the ladies sending in replies stated that the official brand mark in red or blue was their guide in buying beef of dependable quality, the other 35 per cent stated that as yet they knew nothing about branded beef. Those who brought by grade stated without exception that they were satisfied with the quality of the branded product, while a majority of those who were not then familiar with branded beef stated that they would buy and use more beef if they could be sure of getting beef of dependable quality.

PLANTING DOUGLAS FIR

During the year ending September 30, 1929, the forestry commission of Great Britain planted 3,047,000 Douglas fir trees. The seed from which these were grown was obtained from the forest service of the departmnet of the interior, and was extracted at the service's seed-extracting plant at New Westminster, B.C.

BRITISH FOOTBALL RESULTS

LONDON, April 21.—(C. P. cable)—Results of soccer matches played in England and Scotland today were:

The English league:
Third division, northern section:
Rochdale 1, Darlington 2.
Southport 3, Wigan 1.
The Scottish league:
First division:
Queen's Park 2, Kilmarnock 0.
Second division:
Alloa 3, Forfar 0.

TENNIS SEASON IN FULL SWING

Upper and Lower Courts Are Opened, Provincial Courts Under Repair

The tennis season is now in full swing here at three courts, the upper and lower courts of the Nelson Golf and Country Tennis club, the the Skookum Tillicums' courts. Work is also under way at the government employees' courts below the court house and on Fairview courts. Players carrying rackets and tennis shoes are seen on Baker street coming from and going to the courts throughout the day now.

New bleachers have been built at the lower courts, and an added interest is being taken in the sport here this year.

YANKS DEFEAT ATHLETICS, 12-1

NEW YORK, April 21.—(AP)—Behind the seven-hit pitching of Herb Pennock, the Yankees assaulted three Philadelphia pitchers in the first two innings to defeat the Athletics, 12 to one, in the rubber game of their series of three. Cooke and Lary hit homers for the Yanks.

Philadelphia	000 000 001—	1	7	0
New York	280 000 11x—	12	11	0

Mahaffey, Carter, Rommel and Cochrane, Heving; Pennock and Dickey.

INDIANS BEAT TIGERS, 5-4

CLEVELAND, April 21.—(AP)—The Cleveland Indians made it two out of the three in the series over Detroit Tigers today five to four, by scoring a run in the ninth after the Tigers had scored four in the first to tie.

Detroit	000 000 004—	4	5	2
Cleveland	200 000 021—	5	8	1

Sorrell, Herring and Schang; Brown, Ferrell and Sewell, Hayworth

PHILLIES BEAT BROOKLYN, 7-3

PHILADELPHIA, April 21.—(AP)—The Phillies knocked Fred Heimach from the mound with four runs in the fourth inning today and defeated Brooklyn, seven to three. Herman of Brooklyn and Arlett of Philadelphia hit homers.

Broklyn	001 100 001—	3	9	2
Philadelphia	004 000 21x—	7	12	1

Heimach, Moss, Gallivan and Lombardi; J. Elliott and Davis.

BRAVES BEAT GIANTS, 5-1

BOSTON, April 21.—(AP)—Ed Brandt scattered the Giants' five hits over four innings today as the Boston Braves defeated New York, five to one.

New York	100 000 000—	1	5	1
Boston	100 002 02x—	5	9	0

Donohoe, Schumaker and O'Farrell; Brandt and Spohrer.

SENATORS BEAT RED SOX, 12-3

WASHINGTON, April 21.—(AP)—Washington routed the Boston Red Sox, 12 to three, today behind Marberry's steady pitching, to win the three-game series and avenge yesterday's one-sided defeat. Washington's 16 hits included homers by Bluege and Myer.

Boston	000 200 100—	3	7	1
Washington	144 100 02x—	12	16	2

Gaston, Brillheart, Murphy and Berry; Marberry, Morris and Spencer

MISS PERKIN ADVANCES TO SEMI-FINAL, GOLF

HOT SPRINGS, Va., April 21.—(AP)—Miss Betty Dix Perkin of England, and three other favorites, advanced to the semi-finals today of the Old Dominion women's golf championship. The visiting English player played her finest round since she came to the United States in taking the quarter-final match from Dorothy Vare of Pennsylvania, seven and five. She was out in 39, and in in 41, for a total of 80.

RISKO BEATS LEVINSKY

BOSTON, April 21. (AP)—Johnny Risko's wider experience gave that veteran Cleveland heavyweight a clear-cut decision over King Levinsky, youthful Chicagoan, tonight in the Argonne A. A.'s feature 10-round bout. Risko kept Levinsky's powerful right tied up during the entire contest, and punished him severely with heavy body punches. Risko weighed 192½, Levinsky 183. There were no knockdowns.

International Ball League

Montreal 8, Reading 0.
Toronto 2, Newark 3.
Rochester 5, Jersey City 7.
Buffalo 1, Baltimore 2.

TRANSPORTATION BEAT REFINERIES, 3 TO 1

TRAIL, B. C., April 21.—Transportation defeated Lead Refineries 3-1 in a departmental league football game here today.

LANDIS SURVIVES LEGAL BATTLE IN BASEBALL COURT

CHICAGO, April 21. (AP) — The first legal battle to break Kenesaw Mountain Landis' dictatorship over organized baseball has failed.

In the same federal court where the commissioner of baseball rose to fame as a "hard-boiled" judge, he won a victory today when Federal Judge Walter Lindley of Danville, Ill., ruled he had acted within his rights in ruling Outfielder Fred Bennett a free agent, and dismissed for want of equity a suit for injunction filed by the Milwaukee club of the American association to restrain his power in the case.

New Tennis Courts in Use, Castlegar

CASTLEGAR, B. C., April 21.—The Castlegar tennis club have their new court in operation now. It is situated in the "Y" of the C. P. R. tracks, and is of a good clay type, well made and with good netting stops.

GERMAN DAVIS CUP TEAM IS CHOSEN

BERLIN, April 21. (AP)—German Davis cup committee today chose Heinz Landmann, Walter Dessart, E. Buss and E. Nourney as the team to represent Germany against South Africa in the first round match of the international tennis play, May 1, 2 and 3.

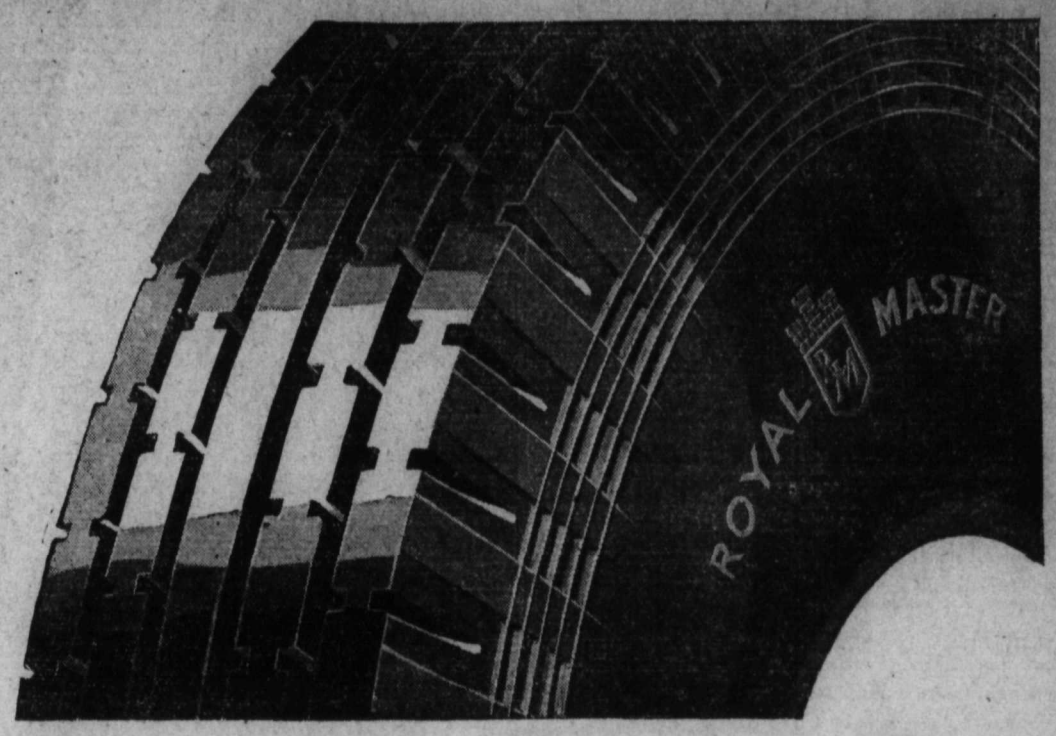

Canada's Finest Tire ...the Royal Master!

THE ROYAL MASTER is Canada's finest tire . . . it is without equal . . . because it is built with utter disregard of cost to serve with entire freedom from trouble for as long as you drive your car.

Look at the husky, deep-notched tread and you will know why the Royal Master grips the road with safe, sure traction. Look at the sturdy, buttressed sidewalls and you will know why it has the "flex" to endure severe road shocks.

But what you can't see is the sturdy carcass built of ply upon ply of Dominion Web Cord and virgin rubber.

Besides, the Dominion Royal Master, with its massive tread design in permanent jet black, and the smart Crest in royal purple, strikes a new note of tire beauty that adds to the appearance of the most aristocratic cars.

Although the Dominion Royal Master is priced higher, it is most economical on a mile per dollar basis.

All Dominion Tires and Dominion Inner Tubes offer you exceptional strength to meet the exceptional demands of today's higher speeds, faster braking and greater mileages. When you buy, buy Dominion quality.

"FORWARD WITH CANADA"
The Dominion Rubber Company is proud to be in step with this progressive movement.
W. A. Eden, President

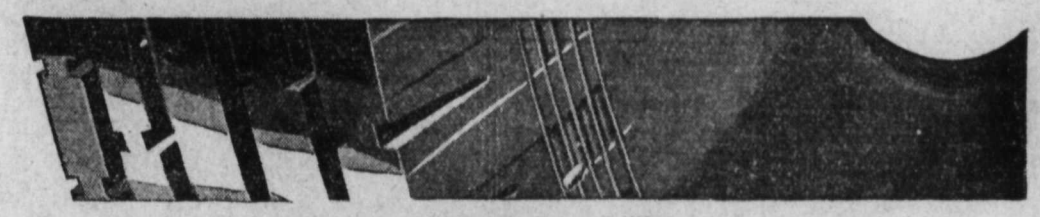

Another Reason Why
THE BIG SWING IS TO
DOMINION TIRES
Seal of Strength
STRENGTH STRENGTH STRENGTH

LOCAL DEALERS
CAPITOL MOTORS LIMITED
Opp. Post Office Nelson, B. C. Phone 65

THE PERFECT BRANDY
KEEP IT HANDY

HENNESSY
COGNAC BRANDY

This advertisement is not inserted by the Liquor Control Board or by the Government of the Province of British Columbia.

STOP and READ BUY and SELL Want Ad Page. SAVE TIME SAVE MONEY

CHINESE SPUDS ON SALE COAST, CARROTS GO UP

Apple Business Slack on Saskatoon Market; Business Quieter

VICTORIA, B. C., April 21.—Enquiries from Japan have been received at the markets branch for Angora, New Zealand White, Chinrex, Havanarex and Castorrex rabbits; also mink and foxes for breeding purposes. Prices are requested c.i.f. Yokohama, says the market news letter, department of agriculture, Victoria.

Vancouver—A few minor price changes have taken place on the Vancouver produce market during the week. Old carrots are now up to $2 per sack to the retail trade, an advance of 50c during the week. This vegetable is not very plentiful this year and imports on the new carrots are light owing to the heavy duty. California new carrots sell to the retailer at $2 per dozen bunches. Okanagan onions have also advanced 50c and now sell at $3 per sack wholesale. Yakima Spanish type remain at the old figure of $2 per 50-pound sack. California head lettuce is up to $5.50, an advance of $1 over the old price. Field rhubarb is down a little over 1c per pound and is now at $1.50 per 40-pound box to the retailer. Other prices remain unchanged. A shipment of new potatoes from China arrived on the last Empress liner and is being disposed of locally. They are of the Bliss Triumph variety, the seed from which they were grown being obtained from British Columbia a few years ago. The shipment was of 220 crates containing 100 pounds each. A further shipment is due to arrive in the near future.

Importations of fruit and vegetables into Victoria and Vancouver week ending April 16: California: Strawberries 60 crates; cabbage 928 crates; celery, 395 crates; head lettuce, 1748 crates; asparagus, 374 crates; turnips, 46; green peas, 80 hampers; green beans, 20 hampers. Washington: Spinach, 262 crates; rutebagas, 922 sacks. Mexico: Tomatoes, 2715 lugs.

Saskatoon—Weather fine again following Tuesday's rain. Seeding started at several points. Business is quiet. Boxed apples are moving slowly and a car each of Grimes Golden and McIntosh, in open boxes, are not fairing much better. The price ranges from $1.65 to $1.75 for open boxes. Mexican field tomato supplies are fairly liberal and selling easily at $5 to $5.50 per lug. The market is bare of strawberries. The supply that arrived last week was in poor condition and heavy shrinkage resulted. A few boxes of British Columbia hothouse cucumbers are arriving but the majority is coming from Illinois. The second car of Dewdney rhubarb arrived Wednesday, the previous car having cleaned up in short order. Onion prices are firmer.

Mrs. H. Gardner of Trail Concludes Visit to Nakusp

NAKUSP, B. C., April 21—Miss Hildred Gardner left on Friday for Trail having spent the past week the guest of her parents, Mr. and Mrs. G. H. Gardner, Nakusp.

Mr. and Mrs. C. Horrey left by auto on a business trip to Nelson, returning on Friday by stage.

Mrs. Keffer of Carrolls was a city visitor on Saturday.

Mr. and Mrs. Alfred Williams of Edgewood were Saturday shoppers in Nakusp.

Among Nakusp shoppers Saturday was J. Davis, Burton.

E. W. Somers returned from Revelstoke and up lake points on Friday's boat.

Mrs. F. T. Abey returned on Friday's train from Kaslo.

CANADIAN PACIFIC RAILWAY LINES

Kootenay Lake Boat Service

Commencing on May 1, S. S. "Moyie" will operate Procter, Crawford Bay, Kaslo, Lardeau route on following schedule.

Monday and Friday via Crawford Bay in each direction

Lv	Procter	6:00 A.M.
Arr	Kaslo	11:00 A.M.
Lv	Kaslo	1:00 P.M.
Arr	Procter	6:00 P.M.

Wednesday Only to Kaslo—Lardeau

Lv	Procter	7:00 A.M.
Lv	Kaslo	9:30 A.M.
Arr	Lardeau	11:20 A.M.
Lv	Lardeau	11:30 A.M.
Lv	Kaslo	3:00 P.M.
Arr	Procter	6:00 P.M

J. S. CARTER
District Passenger Agent
Nelson, B. C.

WANT AND CLASSIFIED ADVERTISING

One insertion 10 cents a line
Six insertions 40 cents a line
One month $1.30 a line
Minimum two lines
No extra charge if charged.
Birth notices free of charge
Deaths, marriages and cards of thanks, 20 cents per line
Funeral flowers 15 cents per line
News of the Day items 20 cents per line
NO EXTRA COST IF CHARGED

LEGAL NOTICES

SHERIFF'S SALE

Under and by virtue of orders of His Honour Judge Nisbet, dated the 16th day of March, 1931, and the 30th day of March, 1931, respectively, I will offer for sale at public auction at my office at the Courthouse, Nelson, B. C. on Friday the 1st day of May, 1931, at 10.30 o'clock in the forenoon, all interest of the judgment debtor, Arthur Augustus Hale, in and to the following described property:-

Particulars—Block 181, District Lot 812, Plan 921, Group 1, Kootenay District.

Judgment creditor: Canyon Trading Company.

Judgment debtor: Arthur A. Hale.

Registered owner: Winnifred Hale.

Registered charges: None.

Application for registration: None.

Assignment for benefit of creditors: None.

Judgments: William and Sam Lazareff against Arthur A. Hale for $191.85, Registered the 19th day of December, 1930. Canyon Trading Company against Arthur A. Hale for $708.78, Registered the 3rd day of January, 1931.

Mechanics' liens: None.

Terms of sale: Cash.

M. E. HARPER,
Sheriff's Office,
Nelson, B. C., April 17th, 1931. (5055)

PERSONAL (5)

PRIVATE NURSE, GENERAL AND maternity cases, country cases taken. Invalids. Mrs. Farrell, Orwell hotel, Rossland. (4969)

FEMALE DISORDERS AND OBSTETrical Specialist. Write to Dr. Fromm, S. P., 5152 Arcade Bldg., Seattle. Treatment by mail. (4513)

L. ROSSELLE, PALMIST, CLAIRvoyant. Questions, Horoscope by mail, $1. Send name, birth date, year. 3242 Quebec St., Vancouver. (4516)

PRIVATE CONFINEMENT, HOME adoption if desired, terms reasonable. Mrs. Ruckman, 714 Broadway, No. Cap. 3566, Seattle, Wash. Physician in attendance. (4879)

MADAME GERTRUDE, B.I.M.S. PALMIST, CLAIRVOYANT, PSYCHIC Reader, 9663 Jasper East, Edmonton, Alta. Twenty years' experience, Blackpool, Southport, Isle of Man, Eng. (Four questions answered for $1 by mail). (4835)

PSORIASIS and Eczema

Can be cured. I suffered for 15 years with this dreadful Skin Affliction. Write S. A. Penfield, 222 Riverside Drive, New York City, N. Y. (4919)

"LUNG BALSAM"
FOR CATARRHAL BRONCHITIS, Chronic Pulmonary Disorders, Tuberculosis, Spitting of Blood, also nutritious for weak heart and other infections, weaknesses and diseases of the lungs. Price $1.50 per bottle prepaid. Also Remedies for every sickness and disease. Mrs. Agnes Penner, 75 Hallett St., Winnipeg. (4693)

$2500 IS PAID

in case of death from any cause to your beneficiary, if you are a member of the B. C. Mutual Benefit Assoc. During the last seven years we have paid to the families of deceased members $425,000 in claims. Persons of either sex not over 50 years of age may become members if in good health, without medical examination, at an average cost of $6 payable every three months. Representatives wanted at country points. Full particulars sent on application to the Sec., 902 Bekins Bldg., Vancouver (4253)

HELP WANTED (10)

WANTED—WOMAN FOR HOUSEkeeping. Apply Hume Hotel. (4946)

Government Positions

as Letter Carriers, Mail Clerks, Customs Clerks, Stenographers, Typists, etc., are constantly vacant all over Canada. We are the oldest and largest institution in Canada specializing in preparing candidates by mail for these positions. Booklet free on request. The M. C. C. Ltd., 401 Kensington Bldg., Winnipeg. (4679)

ROOMS—To Rent (19)

APARTMENTS IN THE MEDICAL Arts Block for rent. Apply Chas. F. McHardy. (4718)

Birthday Party Is Given Young Folk by Boswell Couple

BOSWELL, B. C., April 21—On Saturday, April 18, an extremely well arranged party was given by Mr. and Mrs. D. Graham Brown in honor of Gordon Sargent's twenty-first birthday anniversary.

The guests were Miss Sylvia Chester and Pat Fowler of Riondel, Austin Solano of Deanshaven, Dick Meggy of Kootenay Bay and Stephen Sherman of Boswell, also Miss Helen Deane of Deanshaven, who spent Friday to Monday with the host and hostess.

At 11 p.m. after an enjoyable and entertaining evening including an excellent supper, the party moved to Crawford Bay to finish at the dance given in the hotel by Mrs. Fournier.

A. Mackie returned from Nelson on Sunday evening.

C. H. Babbington of Nelson, a former resident of Boswell, has arrived here to work on the road.

Mr. and Mrs. W. L. Affleck of Nelson, with their two sons, visited Boswell on Sunday.

HELP WANTED—(Continued)

WANTED — TWO EXPERIENCED girls, one for dining room, one for kitchen. Apply French Boarding House. Phone 831. (5053)

PROFITABLE EMPLOYMENT FOR reliable women in every town. Whole or spare time. No competition. No money required. Sales Manager 311 North West Building, Vancouver. (4996)

SITUATIONS WANTED (11)

SWEDISH GIRL WANTS POSITION as chambermaid or in private family. Phone 62. (5062)

YOUNG GIRL WANTS WORK, store work preferred. Box 5063 Nelson Daily News. (5063)

YOUNG WOMAN WANTS HOUSEwork or companion to elderly people by May 1st. Box 5078, Nelson Daily News. (5078)

WANTED—WORK BY EXPERIENCed carpenter. Alterations and repairs. Rock and cement patns. Apply G. Kitchener. Phone 2162. (5087)

LADY WITH DAUGHTER, WISHES management of poultry farm. Experienced, early riser, energetic. Can manage house, good cook. Box 5011 Daily News. (5011)

YOUNG DANE DESIRES POSITION. Experienced farmer and any kind of labor work, will also take small job by day such as garden work or any odd jobs. Box 5060, Nelson Daily News. (5060)

FURNISHED ROOMS For Rent (15)

FURNISHED SUITES FOR RENT—Strathcona Hotel. (4975)

FURNISHED HOUSEKEEPING rooms. K. W. C. Block. (5044)

FURNISHED FLAT, THREE ROOMS, bath, pantry, porch. Phone 798L1 (4976)

ROOM AND BOARD (17)

ONE LARGE DOUBLE AND ONE single room, with or without board. Apply 411 Cedar St. (4988)

LIVESTOCK FOR SALE (32)

FOUR YEARLING GOATS AND 3 baby kids, cheap. Box 1184, Nelson. (5057)

TWO PARROTS FOR SALE, REASonable price. Jeffrey Boisert, Box 191, Slocan City. (4990)

HORSES FOR SALE—WORK, PACK and saddle horses, big or small. Let me know what you want. G. O. Guise, Midway. (4565)

PEKIN DUCKS, LAYING, $2.00 each; Collie pup, well bred, $5.00; Collie dog, one year old, $7.00. Jowett Bros., Edgewood. (5076)

REAL GOOD TEAM OF CLYDESdale geldings, 10 and 11 years old, weighing 3400. Lead team of the Fraser valley six-horse show team. Heavy wagon, 5" tire, heavy "Walsh Harness." A. D. Oakey, Beaton, B. C. (5036)

HOUSES WANTED (29)

WANTED—HOUSE TO RENT OR buy for cash. Apply Box 265, Nelson, B. C. (5052)

HOUSES FOR RENT (21)

FURNISHED HOUSE, IMMEDIATE possession. Phone 628X, or apply 220 Silica. (5063)

FOR RENT—SMALL HOUSE, PARTly furnished, gas. Nice for two or three gentlemen housekeeping. 711A Victoria St. Phone 734. (5082)

MISCELLANEOUS FOR SALE (27)

ONE WICKER BABY CARRIAGE. Phone 73L. (5096)

FOR SALE—BARRELS, KEGS, BURlap sacks, white sugar sacks. McDonald Jam Co. (4721)

32 SEA HORSE, JOHNSON, WITH long shaft, used only four months, in first class shape. A. D. Oakey, Beaton, B. C. (5037)

SEND $1.00 AND RECEIVE POSTpaid one pound our special Fine or Coarse Cut Smoking Tobacco. Calgary Tobacco Co., Calgary, Alta. (We trade Poker Hands, Macdonald's and Puckett's Cards. Free, one for one). (4590)

GROZIT PULVERIZED SHEEP MANure—No weeds, dry, odorless, best natural manure for gardens, lawns; per 100 lbs. $2; sulphate ammonia $4.50, fish $3.75, lime $1, gypsum $1. Sayer, 261 Industrial St., Vancouver. (4531)

SECOND HAND PIPES AND FITtings for sale. When you are in need of used Pipes and Fittings any size, Black or Galvanized, write to Swartz Pipe Yard, 220 First Ave. East, Vancouver, B. C. The largest exclusive dealers in reconditioned Pipes and Fittings. (4720)

Electric Lighting Plants and Equipment

1 110 V. 1000 watts plant $125
1 32 V 1000 watts plant, $195
1 32 V. 1250 watts Lalley plant $295
1 32 V. Lalley plant $95
1 5 K.W. 110 V.D.C. gen. $95
1 2 K.W. 110 V.D.C. gen. $79
1 1 K.W. 110 V.D.C. gen. $59
1 10 K.W. 110 V.D.C. gen. $145
1 Washing machine motor $18.50
1 110 Volts switchboard, comp. $29.50
1 5 H.P. 60 cycle 220 V.A.C. motor $63
1 1000 W. 32V generator $39.50
1 600 W. 32V. generator $29.50
1 3 H.P. Lister engine $65
32 Volt Electric lamps, each ..... .20
1 Lister Electric lighting plant $95
1 Air Compressor $25
1 Air Compressor $59
All Kinds of Motors and Generators Repaired

LEEDER'S LTD.
1375 PORTAGE AVE., WPG. (5049)

POULTRY AND EGGS (30)

PRODUCTION BRED S. C. W. LEGhorn chicks, large type. R. O. P. trapnested. D. W. B. tested. $10 per 100 for May delivery, 20 per cent discount on early June orders. Send 10 per cent with order Fred C. Fuhr, Vernon, B. C. (5039)

WHITE LEGHORN BABY CHICKS and hatching eggs. All males in my pens are registered or sons of registered males whose dams laid 290 to 305 eggs, contest records. All females are direct from choicest R.O.P. strains. None better obtainable. For the balance of the season prices reduced to chicks $16.00 per 100; eggs $5.00 per 100. J. Price, R. R. 1, Penticton, B. C. (4595)

MISCELLANEOUS WANTED (28)

WANTED—PLANET JUNIOR SEEder and Cultivator. Townshend, R. R. 1. (5061)

WANTED—SECOND HAND MAN'S pedal bicycle, low frame. Box 5085 Nelson Daily News. (5085)

WANTED—SECOND HAND PHONOgraph and set of Book of Knowledge. Write quoting prices, Fred L. Irwin, Sec., School Board. (5070)

MISCELLANEOUS (29)

WILLIAMS TRANSFER

We make trips to Kaslo on Mondays and Fridays. Shippers phone 106

Come and see us about that refrigerator; you will need it this summer. We have ice to put in it.

COAL WOOD GASOLINE STORAGE
Phone 106 Ward St. (5073)

BUSINESS OPPORTUNITIES (30)

CHEAP FOR CASH—TWO GREENhouses, well stocked with spring plants. Modern Bungalow adjoining. Apply A. Ilott, Lynn Creek P. O., B. C. (4968)

WANTED—GOOD SMART ACTIVE commission traveller, to represent a machinery manufacturing Co.; to cover all of B. C. on a 5 year contract. Must be bonded and have $500.00 in cash for his equipment. Duties to commence immediately. Box 5050 Nelson Daily News. (5050)

FOR SALE—GENERAL STORE ON Transcontinental Highway. Equipped with visible gas pump, good business in ice cream, soft drinks, refreshments, candy and cigarettes; best of fishing near by; suitable place for cabins for camping. Worth investigating. Box 5081 Nelson Daily News. (5081)

INSURANCE (32)

We Specialize

in
FIRE INSURANCE
CAR INSURANCE
LIFE INSURANCE

MAY WE QUOTE YOU RATES?

C.W. Appleyard
Phone 269

Next Nelson Hardware
Established 18 Years (4669)

Automobile Insurance

INSURE and BE SURE

Get our rates.

Full or Partial Coverage

B.C. AGENCIES
217 Baker St. (5084)

PROPERTY FOR SALE (31)

ELEVEN-ACRE RANCH, FIVEroomed house, near South Slocan. Apply Box 5058 Nelson Daily News (5058)

RANCH FOR SALE—23 ACRES, 10 acres cleared, no waste land; good buildings. W. M. Newell, Slocan Park, B. C. (5077)

FOR SALE—SMALL ACREAGE SUITable fruit and poultry; easy terms or work to pay. John Graham, Perry Siding. (5074)

FARM PROPERTY—For Sale (36)

PEACE RIVER, 13,500 ACRES; FIRST class land, $5 an acre; half cash; bal. terms. Write Scott, Leader, Sask. (4632)

FOR IMMEDIATE SALE OR RENT—Six-acre fruit ranch at Winlaw, ready for spring work, $100 per year rent. Apply F. W. Gill, Box 400, Nelson. (5040)

NELSON DAILY NEWS CLASSIFIED ADS BRING RESULTS

LOST AND FOUND (37)

LOST—NEAR PEEBLES GARAGE, brown rimmed glasses. Kindly return to Peebles Garage. (5088)

FARM AND DAIRY PRODUCE (38)

FOR SALE — TURNIPS, GOOD quality, $10 per ton f.o.b. Winlaw. Apply George Avis. (5054)

GOLD COIN AND EARLY OHIO POtatoes, $1.50; special price on ton lots. John Graham, Perry Siding. (5075)

FURNITURE FOR SALE (46)

FOR SALE—WICKER BABY CARriage. Apply P. O. Box 276. (5024)

FOR SALE—CHILD'S CRIB AND mattress, out size. Mrs. H. H. Currie, Phone 384R. (5081)

ONE BEDROOM SUITE COMPLETE with bed box springs and mattress. Vanity Dresser and Chiffonier. Box 5056 Daily News. (5056)

NEW AND SECOND HAND OFFICE Furniture. Desks, Chairs, Filing Cabinets, Safes. The Willson Stationery Co., Vancouver, B. C. (4514)

BOATS, LAUNCHES—For Sale (44)

SAFETY MODEL ROWBOATS. ALL sizes, $30 up. Catalogue on request. Cedar Boat Works, 1016 Powell St., Vancouver. (4857)

AUTOMOBILES FOR SALE (49)

FOR SALE—OLDSMOBILE GRAVEL truck, two tons, ready to work, 1931 license. Apply George York, Taghum, Phone 189L1. (5067)

CHRISTIE TRUCK AND CAR PARTS 1630 West 1st Ave., Vancouver, B. C. Largest reliable wrecking company. Power plants, trailers and parts. (4710)

CHRYSLER 70, BROUGHAM, FIRST class condition, complete with six tires. Phone 737L. (5095)

NURSERY PRODUCTS (47)

FOR SALE—BRAISH SOVEREIGN strawberry plants, $5.50 per thousand. Monrag Wigen, Wynndel, B. C. (4858)

INVESTMENTS (48)

Wanted—First-Class Mortgages

We have clients wishing to place money on First Mortgages in the city.
What have you to offer?

R. W. DAWSON
Hipperson Block
General Real Estate
Insurance
P. O. Box 738 Phone 197 (4628)

BUSINESS AND PROFESSIONAL DIRECTORY

Auctioneer

Mercantile auctioneer. A. Raymer, 513½ Hall St. Box 1175. (4735)

Assayers

E. W. Widdowson, Box A1108, Nelson, B. C. Standard western charges. (4736)

Chiropractors

DR. GRAY, GILKER BLK. NELSON. (4744)

DR. MITTUN, X-RAY, CRANBROOK. (4745)

Dentists

DR. G. A. C. WALLEY—205 Medical Arts Building. X-Ray. Nelson. (4739)

Dressmaking and Designing

DRESSMAKING AND DESIGNING taught—Academy of Useful Arts No. 4. Write to Mary E. Rodgers, Box 352, Rossland. (4740)

Insurance and Real Estate

R. W. DAWSON—Real Estate. Insurance, Rentals. Next Hipperson Hardware, Baker St. (4741)

Second Hand Stores

The Ark, dealers in second hand goods. Phone 534 (4746)

Accounting

CHAS. F. HUNTER
Public Accountant, Nelson
Municipal and Commercial Audits (4742)

Beauty Parlors

Society Beauty Shop. Gilker Block. Mrs. E Haigh, Phone 171. (4743)

Engineers

CHAS. MOORE—LAND SURVEYOR, Architect, Drafting, Nelson. (4737)

H. D. DAWSON—LAND SURVEYOR. Mining and Civil Engineer, Kaslo. (4738)

Florists

Grizzelle's Greenhouse, Nelson. Cut flowers and floral designs. (4747)

NELSON FLOWER SHOPPE. Full line cut flowers at all times; floral designs Phone 263. (4748)

JOHNSON'S GREENHOUSE—Phone 342. Cutflowers. Potted Plants and Floral Designs. (4749)

Transfer

WILLIAMS' TRANSFER
BAGGAGE, COAL AND WOOD
Phone 106 (4750)

ATKINSON TRANSFER Coal and Wood. Long distance hauling (4751)

THE GUMPS—O, HAPPY DAYS

BRINGING UP FATHER

By Geo. McManus

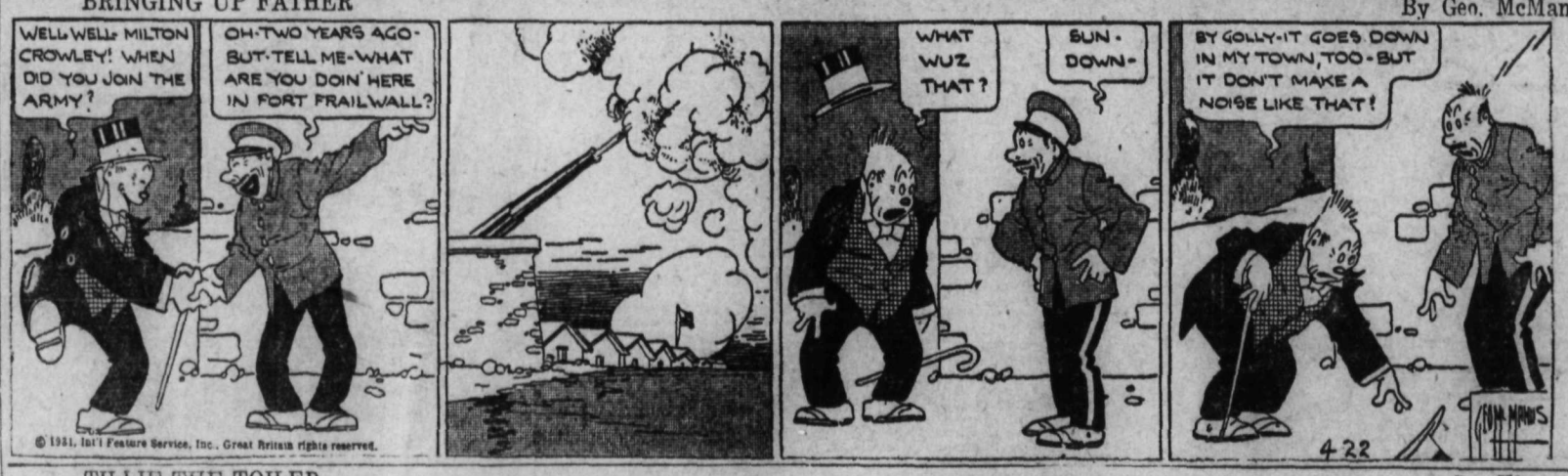

TILLIE THE TOILER

By Westover

Market and Mining News

NEW YORK LIST TAKES ON TONE OF PESSIMISM

Weakness in Rails and U. S. Steel Has Marked Effect on General List

NEW YORK, April 21—(AP)—The stock market draped itself in pessimism today and took the largest drop since early in March, 3.3 points as measured by the Standard Statistic company average for 90 issues. At the close the market, according to that composite, was only a fraction above its year's low, although still well over the 1930 *minimum. However, the rail group* disappointed its followers by breaking a shade under the previous bear market bottom, established last December.

Weakness of the rails and of U. S. Steel, which closed at 127½, off three points net, had a marked effect on the general list. There was a slight upturn just before the close, but it did not hold. Sales approximated 2,000,000 shares.

Absence of favorable news rather than the presence of unfavorable news strengthened the negative attitude held by the speculative fraternity. Rails reflected uneasiness over dividend safety.

Strength of the Spanish peseta, despite the announcement that the circulation limit was to be increased, reduced the gold coverage, enlivened foreign exchanges.

The French franc was heavy but sterling advanced.

The bond market was irregular but sales aggregated $8,722,010 compared with $6,456,000 yesterday, the smallest total for a full session thi ayear.

Foreign obligations were generally higher.

MONTREAL STOCKS

Bank of Commerce	226
Dominion Bank	222
Imperial Bank	220
Bank of Montreal	290
Bank of Nova Scotia	316½
Royal Bank	278½
Bank of Toronto	233
Abitibi Power and Paper	7
Asbestos Corp	½
Atlantic Sugar	24
Bell Telephone	146
Brit Am Oil	10¾
Canada Bronze	32
Can Car and Foundry	13½
Can Cement	13¾
Can Cement pfd	95
Can Converters	3:
Can Industrial Alcohol	3
Can Cottons	34
Can Gen Electric pfd	230
Can Power	90
Cons Mining & Smelting	131
Dominion Bridge	43¾
Dominion Glass	120
Dom Steel & Coal "B"	5¼
Dom Textile	76
A P Grain	3
Hillcrest Collieries	50
Imperial Oil	12½
Lake of the Woods	10½
Massey Harris	6¼
Montreal Power	58¼
Mont Telegraph	48
Montreal Tramways	172½
National Breweries	31¾
National Steel Car	27
Ogilvie Milling	230
Ottawa L H & Power	91¼
Penmans Ltd	53½
Power Corp	57
Price Bros	37
Quebec Power	41¾
Seagrams	10¼
Shawinigan	50
Sherwin Williams	27
Steel of Canada	35
St Lawrence Flour Mills	19
Wabasso Cotton	25
Western Grocers	10
Winnipeg Railway	16½
Winnipeg Railway pfd	75

EXCHANGE RATES

NEW YORK, April 21.—Sterling exchange irregular at $4.83 3-32 for 60-day bills and $4.85 25-32 for demand.

Marks 23.79½ cents
Kronen 26.77 cents.
Canadian dollars 3-64 cent disc.
Francs 3.90 29-32 cents.
Lire 5.23¼ cents.
Nelsn approximate sterling exchange rate 4.87 25-32.

LOGAN & BRYAN
GRAIN
STOCKS, BONDS, COTTON
MEMBERS:
New York, Montreal and Vancouver Stock Exchanges, Chicago Board of Trade, Winnipeg Grain Exchange, and other trading exchanges.
PRIVATE WIRE
OFFICES:
Vancouver, Spokane, Seattle

Hunter Electric & Plumbing
For expert Plumbing and Heating work in all its branches. No charge for helpers.
Phone 530

METAL MARKETS

NEW YORK, April 21.—Copper quiet; electrolytic spot and future 9½ to 9¾.

Tin easy; spot and nearby 24.63; future 24.73.

Lead steady; spot New York 4.50; East St. Louis 4.25.

Zinc easy; East St. Louis spot and future 3.60 to 3.62.

Antimony 6.55.

Quicksilver 103.00.

Iron quiet; unchanged.

Foreign bar silver 28¾ cents.

At London—

Standard copper, spot £42 12s 6d; tuure £43 5s; electrolytic, spot £46; future £46 10s.

Tin, spot £111; future £112 5s.

Lead, spot £12 10s; future £12 5s.

Zinc, spot £12 2s 6d; future £11 12s 6d.

CHICAGO WHEAT DOWN A QUARTER

Erroneous Farm Board Report of European Sales Drops Prices

WINNIPEG, Man., April 21.—(CP)—Sharply lower in early trading, due to erroneous reports that United States farm board would sell its wheat surplus in Europe, wheat futures made a surprising recovery, helped by frost reports in Kansas, and ended the day ¼ lower than yesterday's close. Most of late support on the grain market today came from locals.

Export business was light, but it was expected European demand for North American wheat would improve.

Short selling in flax was believed to account for a decline of more than two cents in that commodity.

NEW YORK STOCKS

Allegheny	8	7¾	7¼
Allied Chemical	137	131¾	132¼
American Can	119¼	115¾	116¼
Amer For Power	36⅝	34	34⅛
Am Smelt & Re	43¾	41½	42¼
Amer Telephone	189½	185⅛	185½
Americ Tobacco	132⅝	127¾	128¼
Anaconda	31⅛	30¼	30½
Atchison	170	167	168½
Baldwin	20⅛	18½	19
Balt. & Ohio	67	65⅝	65⅝
Bendix Aviation	20	17⅝	18⅞
Beth Steel	50	47¾	48
Canadian Pacif	37⅞	37	37⅛
Cerro de Pasco	20¾	20	20⅛
Ches & Ohio	40½	39⅛	39¼
Chrysler	21⅛	19½	10
Con Gas N Y	96¾	93¾	94⅝
Corn Products	73⅞	70⅝	7⅜
C Wright pfo	4	3⅞	3⅞
Dupont	90¼	87	87¾
Eastman Kodak	156⅞	152½	153¼
Erie	26⅛	24	24½
Ford English			13¾
Ford of Canada			23¼
First Nat Stores	33½	32½	32½
General Motors	44⅛	42¼	42¼
General Electric	44⅞	43½	43½
General Foods	53⅝	52⅝	52⅞
Gold Dust	38⅝	37⅛	37¼
Granby	16½	16	16¼
Great North pfd	58½	57½	58½
Great W Sugar	10½		10½
Howe Sound	21⅛	21⅛	21⅛
Hudson Motors	19	17	17⅛
Ins Copper	8		8
Inter Rap Tran			25¾
Internat Nickel	16⅜	15¾	15⅛
Inter Tel & Tel	30½	27⅝	27¾
Kelly Spring	2⅛	2	2
Kenn Copper	22⅝	22¼	22¼
Kroegg & Toll	24⅝	24½	24½
Mack Truck	35¼	34⅝	34⅝
Milwaukee pfd	9	8½	8¾
Nash Motors	34⅛	33⅜	33⅜
Nat Dairy Prod	46	44½	44½
N Power & Lt			33¼
N Y Central	105	100¾	101
Pacif Gas & El	49	48⅜	48⅜
Packard Motors	8¼	7⅞	7⅛
Penn R R	56⅛	55	55⅛
Phillips Pete	9⅛	9	9
Radio Corpora	21	18⅝	19¼
Radio Keith Or	21⅜	20¼	20⅜
Rem Rand	11¾	11¼	11¾
Rock Island	50½	49½	49½
Safeway Stores	51¾	49¼	49¼
S Louis & S F	23	22½	22½
Shell Union Oil	6½		6½
Sinclair Con	11¼	10⅞	11
South Calif Ed	47⅜	45⅝	46¼
South Pacific	92¼	89¾	90¾
Stan Oil of Cal	42⅛	41⅛	41⅜
Stan Oil of Ind			29¾
Stan Oil of N J	40½	38¾	39
Stewart Warner	15⅛	14⅝	14⅝
Studebaker	22½	20½	20⅝
Texas Corpora	26⅜	25¼	25¾
Texas Gulf Sul	43	42⅝	42⅝
Union Carbide	60	57⅝	58½
Union Oil Calif	20	19⅝	20
Union Pacific	168½	162	162⅜
United Aircraft	30⅛	27⅝	27¾
U S Pipe & Fdy	28⅞	26	26
U S Rubber	16⅝	15¼	15½
U S Steel	131¼	127½	127½
West Electric	77⅝	75¼	75⅛
Willys Overland	5½		5½
Yellow Truck	10¾	10¼	10½

DOMINION LIVESTOCK

WINNIPEG, Man., April 21.—Receipts: 200 cattle; 60 calves; 230 hogs, 50 sheep.

Steers, up to 1050 pounds: Good and choice $5 to $5.75.

Steers, over 1050 pounds: Good and choice $5 to $6.

Heifers: Good and choice $4.75 to $5.50.

Fed calves: $5.50 to $6.50.

Cows: Good $3 to $3.75.

Bulls: $2.25.

Stocker and feeder steers: Good $4 to $4.50

Stock cows and heifers: Good $3 to $4.

Milkers and springers: $35 to $60.

Veal calves: $7.50 to $8

Hogs: Bacon $7.50

Lambs: Good handyweight $8.50; good heavies $7.50.

Sheep: Good heavies $3.50

FIVE THOUSAND CASES OF JAM ROLL IN MARCH

Shipping 5000 cases, or eight cars of jams to the prairie market during the month of March, the McDonald Jam Company, Ltd., had the best month in the past 10 years. The shipment was made up of mixed products. In Tuesday's issue it was incorrectly stated that 500 cases were shipped.

MONTREAL STOCKS STRIKE NEW LOWS

Consolidated Smelters and Traction Hit Series of New Low Levels

MONTREAL, Que., April 21.—Many new lows were established on the stock exchange today when prices continued downward in light trading following the weakness in New York.

Brazilian Traction, Abitibi preferred, Canada Wire and Cable B., Consolidated Smelters, Foundation Company, Howard Smith preferred, Penmans, Price Brothers, common and preferred, and Steel of Canada common and preferred all recorded new low levels. Prices ranged from fractions to 16½ points while the few gains were only fractional.

Among closing prices were: Abitibi, unchanged at seven; Abitibi preferred, off four at 26; Atlantic Sugar, off ½ at 24; Canadian Car, off ¼ at 13¾; Canadian Industrial Alcohol, off ⅜ at 3½; Canadian Pacific, off ¼ at 37; Canada Power and Paper, off 10 cents at 90 cents; Canada Wire and Cable B., off 1¾ at 27; Howard Smith preferred, off five at 40; International Nickel at 15⅝, off ¼; National Steel Car, off ½ at 27; Consolidated Smelters, off 5⅝ at 13⅛; Price off ¼ at 36¾; Price preferred, off ½ at 88½; Steel of Canada, one lower at 35, and the preferred eased ½ at 32.

Penman's had the sharpest loss, dropping 16½ at 53½. Among the banks Nova Scotia lost three at 317 and Royal was off two at 279.

Total sales 20,067 shares; bonds $9350.

TORONTO STOCKS

Abana	.14¼
Arno	.07
Ajax	1.36
Amulet	.32
Amity	.02
A P Con	.21
Associated	.10
Area	.02
B A Oil	10.75
Base Metals	1.05
Barry Hollinger	.13
Bidgood	.06
Big Misouri	.43
Calmont	.12
Chemical Research	2.85
Clericy	.04¾
Dome	11.00
Dalhousie	.35
Eastcrest	.45
Foothills	1.00
Falconbridge	1.30
Goodfish	.06½
Home Oil	.80
Harker Gold	.01
Howey	.26
Hollinger	.08
Hudson Bay	5.20
International Nickel	16.00
Kirkland Lake	.82
Kootenay Florence	.01½
Macassa	.51
Manitoba Basin	.03¾
Malartic	.05
McIntyre	23.50
Mining Corp	2.10
Murphy	.06½
Newbec	.05
Nipissing	1.55
Noranda	23.50
Old Colony	.02
Peterson Cobalt	.01⅞
Pend Oreille	1.15
Premier Gold	.82
San Antonio	.20
Sherrit Gordon	.91
Sudbury Basin	.65
Siscoe	.53
St Anthony	.17
Stadacona	.91
Tech Hughes	8.10
Thompson Cadillac	.04
Vipond	1.08
Ventures	.56
Wright Hargreaves	2.88
Waite Ackerman	1.25

EGG MARKETS

OTTAWA, Ont., April 21.—Markets in the maritimes are steady today but an easier feeling is again reported from Montreal and Toronto.

Toronto: Dealers are not showing much interest in such shipments at prices over extras 21½, firsts 19½, seconds 17 cents. For local ungraded shipments dealers are quoting producers and country shippers extras 19 to 20, firsts 16 to 18, seconds 14 to 15.

Montreal: Carlots of eggs from the west are being offered at extras 22½, firsts 20½.

Halifax: Dealers are quoting producers and country shippers for eggs extras 20 to 22, firsts 19 to 20, seconds 15 to 16.

St. John: Dealers are quoting producers and country shippers for eggs extras 19 to 21, firsts 17 to 19, seconds 14 to 15.

Chicago: Spot 16½, Aprils 19⅛, November refrigerators 22⅝.

MONTREAL PRODUCE

MONTREAL, Que., April 21.—Eggs, butter and cheese unchanged.

Cheese, Ontario colored, 10½ to 11

Butter, No. 1 finest fresh 45 to 46, regraded 22.

Eggs, fresh specials 27 to 28, fresh extras 25 to 26, fresh firsts 23 to 24.

Asking prices of British Columbia fresh extras, in carlots were 24 cents, firsts 22 cents and seconds 19½ cents a dozen with buying prices slightly lower. Receipts were 4352 cases.

MINNEAPOLIS GRAIN

MINEAPOLIS, Minn., April 21.—Flour unchanged. Shipments 31 337.

Wheat: No. 1 northern 78⅝ to 80⅝; No. 1 Red Durum 63½; May 77⅝; June 78⅝; July 72¾; September 65½.

Corn: No. 3 yellow 52 to 54.

Oats: No. 3 white 27½ to 28.

Flax: No. 1 $1.53½ to $1.58½.

The Consolidated Mining and Smelting Co. of Canada, Ltd.
TRAIL—BRITISH COLUMBIA
Manufacturers of
ELEPHANT
Brand
CHEMICAL FERTILIZERS
SOLD BY NATIONAL FRUIT CO., NELSON
Ammonium Phosphate
Sulphate of Ammonia
Triple Superphosphate
Producers and Refiners of
TADANAC
Brand
ELECTROLYTIC
Lead-Zinc
Cadmium-Bismuth

VANCOUVER LIST SLOW IN SALES

A. P. Consolidated Liquidation and Cheaper Mines Comprise Activity

VANCOUVER, B. C., April 21.—Continued liquidation in A. P. Consolidated and accumulation in a few of the cheaper mines comprised the activity on the Vancouver stock market Tuesday. It was a leisurely session and the majority of important issues moved in limited circles. Due to the increased buying in "penny" shares the sales volume rose approximately 24,000 shares above Monday's turnover.

Operators for the decline launched a selling attack on A. P. Consolidated at the opening bell and the stock swung down from 23 cents to a noon close at 20 cents. The price held at the day's low throughout the late dealings, to close with a net decline of three cents at 18 cents bid. Moderate realising also developed in Home and the price fluctuated within a range of one cent to end the day unchanged at 82 cents. The lesser active oils held steady.

Erratic prices were revealed in the base metals and golds, Pend Oreille rose two cents net to $1.20 while Noble Five advanced one cent to seven cents bid. On a heavy turnover Beaver Silver sold at an even seven cents and closed slightly higher at 7⅛ cents. Premier Gold lost two cents to 82 cents and *Pioneer Gold recovered a like* amount to 1.58.

WINNIPEG GRAIN

WINNIPEG, Man., April 21.—Grain quotations:

	Open	High	Low	Close
WHEAT:				
May	62½	63¼	61⅜	62¾
July	63½	64¼	62⅝	64⅛
Oct.	65½	66⅛	64¼	65¾
OATS:				
May	28¼	28⅝	28	28⅜
July	29½	29⅝	29a	29⅝
Oct.	31½	31½	31⅛	31⅛
BARLEY:				
May	29½	30¾	29⅜	30¾
July	30⅝	32	30½	31⅞
Oct.	33¼	34⅛	32⅞	34⅛
FLAX:				
May	106	107	105¼	107
July	108	108¾	106⅞	108½
Oct.	109¾	110¾	108¾	110¾
RYE:				
May	32	33¾	31⅞	33¾
July	34	35¾	33⅞	35¾
Oct.	37	38½	36¾	38⅜

Cash Prices:

Wheat: No. 1 Hard, 64¼; No. 1 *Nor., 62⅝; No. 2 Nor., 60; No. 3* Nor., 56½; No. 4, 52¾; No. 5, 5¼; No. 6, 46¾; Feed, 45¾; Track, 62½; Screenings, per ton, 50 cents.

DENY CONDITIONS BAD IN ALBERTA COAL DISTRICTS

EDMONTON, April 21—Conditions in Alberta rural coal mining areas, as described by E. J. Garland, (U. F. A., Bow River) in the house of commons at Ottawa Monday night, do not exist, according to Alberta officials questioned Tuesday following receipt of a report of the Bow River member's statement.

Mr. Garland's *picture of children* fainting in schools because of lack of food, men collapsing in the streets and municipalities so poverty stricken that they could not aid needy families, brought strong denials from all quarters, ranging from Premier J. E. Brownlee to officials of the church.

Relief has been given to needy families, the cases described by Mr. Garland have not been heard of, officials added.

ALASKAN TRAP LINES GIVE UP LIMIT CATCHES

SEWARD, Alaska, April 21 (AL) Despite a generally poor fur season throughout Alaska, Talkeetna trappers are coming from their lines with limit catches of Beaver and marten, including many lots of marten of exceptional quality, an official of the Alaska game commission said, after sealing 1850 pelts of the best martens from the Chulitna district.

It was reported the upper Susitna and Yentna rivers are also well stocked with beaver, but lack lynx and mink. The communities have done well although low fur prices held many trappers back.

WIND PREVENTS THE READING OF WEST ARM LEVEL

Extremely rough water prevented an accurate reading of the level of the West Arm of Kootenay lake here today. During the afternoon large white caps covered the lake when a veritable gale blew.

CANADA BONDS

WINNIPEG, Man., April 21—Quotations on Victory bonds for $1000 are as follows:

War Loan:
1932, 5 per cent, 100.80.
1937, 5 per cent, 106.90
Victory loan:
1933, 5½ per cent, 104.35
1934, 5½ per cent, 104.20
1937, 5½ per cent, 110.75
War loan renewal:
1932, 5½ per cent, 102.25
Refunding loan:
1940, 4½ per cent, 101.25
1944, 4½ per cent, 101.60

DOMINION BRIDGE ANNOUNCES DIVIDEND

MONTREAL, Que., April 21.—(CP)—The regular quarterly dividend of 90 cents a share was announced by officials of the Dominion Bridge company here today.

The announcement definitely dispelled rumors that the dividend would be abbreviated this quarter. The stock showed some uneasiness on the local market today as the announcement was awaited, but a tone of optimism was apparent at the close. After touching a low for the day at 42½, common shares rose to close at 44, unchanged from yesterday's close.

TORONTO MINES LEADERS SOFT

Prominent Issues in the Base Metals Drop to Lower Levels; Oils Down

TORONTO, Ont., April 21.—(CP)—Reactionary prices featured trading on the Standard stock and mining exchange today. Total sales 546,091 shares.

Softer prices developed practically throughout the list of leaders in the precious metal group. McIntyre dropped 50c to $24; Lake Shore at $27.35 and Dome at $11.30 each fell 15c; Teck Hughes lost 5c to $8.10 and B. C. Pioneer declined a like amount to $1.60.

Base metal issues fell in line and all the more prominent issues dropped lower. International Nickel broke 60c to $15.90, Noranda declined 45c to $23.

Imperial Oil continued in the price slump developed some days ago. With sales of 1945 shares, Imperial opened at $12.75 and sold down to close at $12.25, a net loss of 50c; International Petroleum fell 10c to $11.50, and British American closed unchanged at $10.75. In the lower priced issues Ajax rose five points to $1.40; Sarnia Gas moved up 12 points to 82c while Alberta Pacific fell four cents to 21c and Calmont dropped 3½ points to close at 11½c.

VANCOUVER LIST

MINES	Bid	Ask
Bayview		.01
Big Missouri	.43½	.44
Cork Province	.01	.02
Duthie	.05	.06
George Ent		.03
George Copper	.5	
Georgia River	.02	
Golconda		.35
Grandview		.03½
National Silver		.01½
Morton Wollesy		.03
Noble Five	.05	.05½
Oregon Copper	.07	.08
Premier	.82	.83
Pend Oreille	1.20	1.25
Porter Idaho		.07
Reeves McDonald	.37	.40
Rufus Argenta		.03
Youth Hope		.05
Silvercrest	.02	.03
Snowflake	.02½	
Topley Richfield	.01	
OILS		
A P Consolidated		.20
Calmont		.12
Devenish		.05
Eastcrest		.44½
Freehold		.05¾
Hargal		.05
Home Oil		.75
Illinois Alta.		.01¾
McDougall Segur Ex		.05
Mercury		.15
McLeod		.35
Okalta New		.10
Royalite		10.00
Regent		.02¼

FIRST GRAIN SHIP AT PRINCE RUPERT

PRINCE RUPERT, B. C., April 21 The first ship to come here for grain this year, the Welsh City arrived from the orient today. Two more ships are due by the end of the month.

IMPERIAL OIL ACTIVE LEADER MONTREAL CURB

MONTREAL, Que., April 21.—Imperial Oil was again the active leader of the curb market which continued weak during today's session. This issue sold off another fraction.

Dominion Engineering was off one at 29, Hydro-Electric down one at 21¼ and fractional losses were recorded by Cosgrave, Canadian Vicers, Dominion Stores, Dominion Tar preferred, Imperial Oil, Imperial Tobacco and Hiram Walker.

British American Oil., International Petroleum and International Utilities "B" recorded the only advances in the miscellaneous section, all closing fractionally higher.

Noranda closed lower at $23.00, Abana lost one cent at 15 cents. Moss was unchanged at 43½ cents, Nipissing was down nine cents at $1.65 and Wright-Hargreaves gained 10 cents to close at $2.95.

GETS MONTH FOR DRIVING WHILE UNDER LIQUOR

Anthony Martin Is Convicted for Offence Upon Taghum Hill

Though pleading not guilty to a charge of operating a motor vehicle while under the influence of liquor, Anthony Martin of Nelson, who was arrested at 10:30 Monday night at Taghum by Constables L. Spielmans and R. H. MacIntosh of the provincial police, was convicted of the offence when tried in provincial police court Tuesday, and was sentenced by Stipendiary Magistrate John Cartmel to 30 days in the provincial jail.

Evidence for the crown was given by George Powell, motor mechanic, E. Jennings, who has a ranch at the foot of Taghum hill, and Constable R. H. MacIntosh. Martin did not make any statement in court.

Martin's prosecution under the criminal code followed incidents immediately preceding his arrest, his car having backed off the roadway twice at York's cross-road at the bottom of Taghum hill.

Flu and Bad Weather Prevail in Elko

ELKO, B. C., April 21—Elko has suffered from chilly, cloudy weather and frequent heavy winds during most of the past week. Friday night and Saturday night the temperature went quite a bit below freezing point and standing water had on it quite a thickness of ice. Radio reception Saturday night was poor.

A violent and contagious form of 'flu seems to be spreading over the town. This attacks in different ways. Some complain of bad throat, others of stomach, while others feel generally out of sorts for several days at a stretch. A high fever accompanies each attack.

TORONTO STOCK MARKET RALLIES

Late Trade Brings Values Up From New Low Marks of Early Trade

TORONTO, Ont., April 21.—(CP)—Late rally brought values up from new low marks recorded in early trading on the Toronto stock exchange today. The turnover totalled 62,887 shares.

Brazilian Traction after touching a new low of 19⅞ closed at 20, net loss of ¼. C. P. R. touched 36¾ and closed only ⅛ higher. Power issues were all down fractionally, while steel issues also showed slight losses on the day.

Motors were firmer, Ford gaining ½ at 23½ and Durant a like amount to close at seven. Implement issues were lower, Massey-Harris losing ⅛ to 6⅜. Mines, too, were soft; Nickel off ¼ to 16 and Noarnda 50 cents lower at $23. Golds were irregular.

In the oil group weaknesses prevailed. Imperial was off ⅜ and International Pete reached a new low of 11. McColl-Frontenac dropped sharply, losing 2½ net and closing at a net low of 13⅞.

GRAIN MOVEMENT ON WITH START OF NAVIGATION

MONTREAL, Que., April 21.—(CP)—Opening of navigation on the St. Lawrence river has brought about the anticipated grain movement and indications are that within the next six weeks 15,000,000 bushels of grain will have been taken out of port of Montreal. This will include the 11,000,000 bushels now in the elevators, and additional shipments that will come down from lake ports with the opening of canal navigation.

Local grain circles reflect satisfaction with this state of affairs in the grain shipping business which is practically up to expectations. Announcement was made several days ago that all the grain held in storage here had been disposed of and awaited only the early opening of navigation to start moving, but the fact that within the past week additional business has been negotiated raising the total volume involved in the immediate movement, caused general satisfaction in that it proved that the demand was continuing.

Bookings for the remainder of April and the month of May now call for 40 sailings of tramp steamers.

U. S. WHEAT EXPORTS UP

WASHINGTON, April 21.—(AP)—Grain exports last week from the United States amounted to 577,000 bushels against 473,000 bushels the previous week.

Canadian grains exported last week from United States Atlantic ports amounted to 1,768,000 bushels against 2,012,000 bushels the week before, while last week's exports of North American wheat flour were 191,000 barrels against 121,000 barrels the previous week.

INVESTIGATION ASKED IN THE C. P. R. EMPLOY

OTTAWA, Ont., April 21.—(CP)—Whenever complaints are received that in municipalities where a fair rate of wages is not paid in connection with work undertaken by virtue of the $20,000,000 unemployment relief fund, the department of labor despatches an official to the place and an investigation is conducted. *If the complaint is well-*founded, the grant from the federal treasury is withheld, declared Hon. W. A. Gordon, minister of immigration, who had also charge of labor matters, in the house of commons today.

The statement arose out of a question by Dr. T. P. Donnelly (Lib., Willow Bunch), who drew to the attention of the minister that the Canadian Pacific railway in his locality was constructing a branch line, assisted out of the $20,000,000 fund. The company, Dr. Donnelly said, was discriminating against local men and was importing outside workers—even from the United States. These men were being paid from 50 cents to $1 a day. He demanded that the matter be investigated.

WIND VIOLENT; NIGHT WARMER

Air Filled With Dust as a Strong Wind Sweeps Streets

With wind of exceptional violence blowing a greater part of the afternoon, from the northeast and from the snow capped regions of Kokanee the Monday's maximum temperature *of 60 degrees, was lowered five* degrees Tuesday. With the wind, dust storms were frequent throughout the city.

The low minimum temperature of the past few nights came to an end yesterday when the heat of the previous day was held by a cloudy sky and a minimum of 36 degrees was recorded.

Ronald Hewat's Car Figures in Crash Near Queen's Bay

KASLO, B. C., April 21.—Government Agent Ronald Hewat met with a motor accident Saturday afternoon, near Queens Bay. While motoring to Nelson his car met a truck at a bad turn, the two collided and Mrs. Hewat's car was badly damaged, the truck coming out little hurt. Mr. Hewat escaped without injuries.

Shed Behind Bank at Kaslo Is Scene of an Early Blaze

KASLO, B. C., April 21.—The fire department was called out Monday morning at 6 o'clock, to a fire in a shed at the rear of the Bank of Montreal it was soon controlled and very little damage done.

MODESS

60c Per Package

Mann-Rutherford Company

PHONE TAXI

77 Freight Schedule Daily to Rossland and Trail, 10 a.m.
BUD STEVENS Prop.
Trail Phone 135

A. D. PAPAZIAN

WATCHMAKER JEWELER, and Graduate Optician
418 HALL STREET

GALLAGHER'S TONIC AND SYSTEM BUILDER for that tired feeling at

SMYTHE'S PHARMACY
PRESCRIPTION SPECIALIST
PHONE 1
SHOP WITH US BY MAIL

Consolidated Has Record Operating Year of Its History

(Continued From Page One)

The ore this year has been crushed and delivered into the railway bins for slightly under $1 per ton for the whole year, and for less than 90 cents for the last four months. These costs may easily be the low mark, as future mining costs will have to bear more expense in the way of protection against the time when the ground begins to get heavy, and when it will be desired to recover the pillars which are being left as the ground is opened up. The mine has been kept in excellent physical condition and many improvements have been made resulting in greater efficiency and safety.

"Kimberley concentrator: The addition to bring the capacity of the concentrator to 6000 tons per day was practically completed by the end of the year. In fact, the mill has been run at the rate of 5500 tons per day for the greater part of the year.

"With larger mill capacity available, a lower average grade of ore has been mined; but, in spite of this, there has been a very satisfactory increase in the percentage of metal recoveries.

"Concentration costs have greatly improved, starting the year with a cost of 92 cents per ton and finishing with slightly over 75 cents, with an average for the year of slightly under 82 cents. Part of this reduction is due to tonnage; the remainder to improvements in plant and metallurgy.

FUMING PLANT BASIC

"Lead Smelting Plant: The perfecting of processes for recovering the lead, zinc and silver from slags by fuming these metals is by far the most important advance in lead and zinc metallurgy, since a method of separating the finely mixed lead, zinc and iron sulphide ores of the Sullivan mine by selective flotation was worked out at Trail in 1921, immediately becoming available to the whole world.

"Trail slags often carry as high as 18 per cent of zinc and 2 per cent or more of lead.

"Two processes have been developed in recent years, each of about equal merit—one an electrothermic, the other depending on blowing powdered coal through the molten slag. Both processes reduce zinc compounds to metal, which is volatilized and is driven out of the charge. This metal vapor is burned to zinc oxide immediately it meets air or carbon dioxide. The zinc oxide and various compounds of lead, which have also been volatilized, are carried on by the gases from which they are separated by baghouses.

"The powdered coal process was finally selected and installed, although it was developed to the commercial stage mainly by the Anaconda Copper company, while the electrothermic one was developed mainly at Tadanac.

"The Trail fuming plant was designed for two furnaces. Installation of the first unit and all the auxiliary plants was completed in July, 1930, and commenced operating in August. This plant is capable of recovering approximately 85 tons of zinc and lead every day from products which have hitherto been considered waste. When the second unit is added, its capacity will be nearly doubled.

"The plant designed was estimated to have a capacity of about 115 tons. This would take care of the current production of zinc plant rejects and lead blast furnace slags. It would also work up the accumulations of these products at Trail, Nelson and Marysville in five years.

"The first furnace indicates so much larger capacity that it alone will just about take care of the current rejects and slags.

"Metal prices had dropped so much that it was decided to postpone constructing the second furnace until a more favorable time. Once the slags have been cooled and stored, there is nothing to be gained by treating them during an unfavorable market. On current slags there is a saving of about $3 per ton by treating them while in their molten condition.

EQUAL TO LARGE MINE

"This plant, when complete, will cost about $2,000,000. It will produce at least 125 tons of refined metal per day from waste products. In other words, this plant can be considered equivalent to the acquisition of a very large mine and concentrator, capable of producing 125 tons per day of very cheap metal for five years, or until the waste dumps are worked up, and 85 tons per day thereafter, as long as the Trail plant operates on its present scale. Taking the more practical view, it increases the life of the Sullivan mine in proportion to the metal recovered by this process.

"The plant already constructed has cost $1,676,000, and, while there is still a lot of experimental work to be done before the optimum is reached, I believe it is safe to say it will produce approximately 85 tons of lead, plus zinc, each day in the year. It is considered that the plant can be completed within the estimated cost.

"About 2000 boiler horse power of steam is recovered from the outgoing gases of this plant, and is utilized in the various metallurgical operations at Tadanac.

LEAD COSTS AT LOW POINT

"The lead tonnage smelted was practically the same as in 1929. Lead furnace costs were the lowest in the history of the plant. This is due partly to the construction of No. 12 lead furnace, partly to the fact that since the slag fuming plant started it is not essential to carry such a highly reduced atmosphere in the furnaces, because any lead remaining in the slags is recovered in the slag fuming process, and partly to numerous improvements in both plant and metallurgy.

"No. 12 blast furnace is almost entirely new in design. It is 50 per cent larger than the standard size, being 270 inches by 48 inches at the tuyere line. It is equipped with water economizers, and although it smelts 50 per cent more ore, it actually uses no more labor and less water than the other furnaces.

ZINC DEVELOPMENT

"The zinc plant produced 119,550 tons of bar zinc against 86,049 tons in 1929. Zinc plant costs in 1930 made a new low record. The plant was rounded out to 400 tons daily capacity of anode zinc, reaching that tonnage late in October, and holding it until low water caused a power shortage.

"The leaching and purifying of the zinc oxide fumes from the fuming plant caused some trouble and high costs at first. The troubles have been overcome and indications are that the cost will soon be normal.

BURN ZINC CONCENTRATES

"A very important advance in roasting the zinc concentrates has been under way for about three years, consisting of burning the concentrates in the same manner as powdered coal is fired, but under complete control as to the solubility of the zinc in the calcines, the amount of zinc sulphate produced, and the grade of the sulphur dioxide in the outgoing gases.

"While the possibility of burning zinc concentrates has been known for years, this is, I believe, the first really successful operation. Trail is now burning between 300 and 400 tons of concentrates per day, using no fuel whatever, putting over three times as much through the same furnaces adapted for burning concentrates, with no additional labor, obtaining a higher recovery of zinc, and a gas highly suitable for making sulphuric acid.

NEW REFINERY EFFICIENCY

"The lead and silver refineries produced 151,492 tons of refined lead against 150,124 tons in 1929. While the plant was not run to capacity, the rate of production was steady through the year.

"Refining costs show a great reduction over any costs ever made in the plant. The high purity of the lead produced was maintained throughout the year.

"The copper refinery only ran until the Sudbury refinery was opened, when the Anyox blister copper was diverted to Sudbury. The operations of this department in the first half of the year were very much better than anything that had ever been done before in the plant. The costs in all parts of the process were very much reduced, and the grades of the various products were entirely satisfactory. The tonnage, however, was too small to supply all the shapes called for and to make a really low cost operation. Consequently, this tonnage was diverted to Sudbury, in which plant our company is interested.

"The cadmium plant was operated intermittently, and produced 228 tons as against 387 tons in 1929.

"The sulphuric acid plant was operated the last 11 months of the year at from 75 per cent to 100 per cent capacity, very good costs being obtained. The first 110 ton unit of the new 330-ton acid plant was practically completed by the end of the year. This unit has since been put into commission and started without the slightest trouble. It will have no difficulty in turning out its rated capacity of 112 tons of 100 per cent sulphuric acid.

"The second and third units will be ready by mid-summer.

"Mechanical department, owing to the heavy construction program, all the shops have been working at their maximum capacity. Frequently the foundry has been casting white iron from one cupola, grey iron from the second cupola, steel from the electric steel furnace, and bronze from the electric brass furnace, all at the same time.

"Were it not for the splendid equipment in the various shops we would not have been able to carry out our present program. The only part that has been contracted is the equipment of the phosphoric acid, triple superphosphate and ammonium phosphate building, which is being installed by the Dorr company of New York. This contract is about one-eighth of the total fertilizer plant.

"The whole fertilizer plant should be in operation shortly after midsummer of 1931.

"The research department carried on a great variety of work.

RESEARCH ACHIEVEMENTS

"A very comprehensive series of fertilizer tests were run in the three prairie provinces, with 90 seeding parties using combination seed and fertilizer drills. These tests demonstrated beyond doubt the advisability of using fertilizer on almost all soils in the prairies; large increases in yields, earlier maturity, and higher grades being the almost universal result.

"Many important metallurgical improvement have been instituted in the plants calling for a great deal of research work, notably the slag fuming and the zinc concentrate burning.

"A separate research laboratory has been set up in connection with the fertilizer plant, where problems peculiar to agriculture are being studied.

Exploration— The same vigorous exploration policy was carried on in 1930 as in 1929, with pretty much the same results. While some new properties show promise and call for more work, the great majority have been disappointing. In considering these results it is well to keep in mind how rare really good mines are and how few are discovered per year.

"Safety work has been given much more attention lately, with most gratifying results. The shifts lost per 1000 worked have been reduced 16.7 per cent over 1929 and 42.5 per cent over 1927. Lead cases have been reduced over 66 per cent in the same period.

"The cooperative committees have once more been of great assistance in maintaining the proper relationship between the employees and the company and in making and keeping the plants safe and efficient.

"The following officers have been in charge of the various departments:

"General offices—T. W. Bingay, vice-president in charge of finances; R. C. Crowe, solicitor; A. G. Cameron, assistant solicitor; H. B. Fuller, chief accountant; W. R. Baxendale, purchasing agent; R. G. Anderson, assistant purchasing agent; G. A. Wallinger, assistant chief accountant; N. W. Burdett, accountant at Kimberley.

"Mines—W. M. Archibald, vice-president in charge of mines, and staff.

"Concentration department—R. W. Diamond, superintendent; C. T. Oughtred, assistant superintendent; H. R. Banks, S. Grey, H. W. Poole, T. V. Lord.

"Chemical department— R. W. Dismond, superintendent; A. L. McCallum, assistant superintendent; C. H. Wright, G. H. McKay, J. A. Atwell, E. A. G. Colls, W. S. Kirkpatrick, W. D. Burgess, A. M. Chesser.

"Smelter—J. Buchanan, superintendent; G. E. Murray, assistant superintendent; R. K. Blois, superintendent of smoke treaters.

"Zinc plant—B. A. Stimmel, superintendent; F. S. Willis, assistant superintendent; Graham Cruickshank and K. D. McBean, departcental superintendents.

"Lead refinery— J. J. Fingland, superintendent; P. F. McIntyre, assistant superintendent.

"Copper refinery—T. R. Pickard, superintendent.

"Engineering—E. M. Stiles, chief engineer; G. F. Chapman, mechanical superintendent; H. F. Tiedje, construction engineer; A. G. Dickinson, electrical engineer.

"Research—F. E. Lee, W. H. Hannay, R. Lepsoe and Ray Neidig.

"Essay offices—Kurt Raht, chief chemist."

LET us take the scratches and dents out of your fenders. Why have new ones put on when our skillful work brings the same results for a fractional part of the cost?

PHONE 35

Nelson Transfer Co., Ltd.

Is Your

HOME

WELL LIGHTED?

A house or flat that's well lit is always inviting. Particularly if porch lights, hall lights and other important lights are kept on.

So reasonable is the cost of Electricity in Nelson that every home should be electrified to the fullest possible extent. Every home should be well socketed, with lamps in every room and all the necessary electrical appliances in the kitchen.

— The City of Nelson

If You Need a Carpenter

PHONE 178

We can do small jobs economically, as we have a few good carpenters with cars, which enable them to get around fast with their tools and material.

We do work such as shingling roofs, hanging screen doors and windows, building fences, garages, partitions, porches, cement walks, etc.

Estimates Cheefully Given— Free of Charge

A. H. GREEN CO.
LIMITED
(Successors to John Burns & Son)
PLANT 701 FRONT ST. PHONE 178 OFFICES 516 WARD ST. PHONE 264
and SALES OFFICE

GOLF GOODS

THE GOLF SEASON IS NOW HERE

And we have the best assorted stock in the district.

Clubs, Bags, Balls, Ready Tees, etc.

LET US SUPPLY YOUR WANTS

Wood-Vallance Hardware Company, Limited
Wholesale — NELSON, B. C. — Retail

Fairview Fuel & Teaming Co.

FUEL TRANSFER WORK

SAND and GRAVEL

Etc.

PHONE 701

Electrical Work

Call us for any electrical work that you may need in your home. Reasonable rates. Satisfaction guaranteed.

PHONE 8

L. B. Electric

VIC. GRAVES
Master Plumber
18 Years Practical Experience
Nelson, B. C.
P. O. Box 217 Phone 815

GLASSES

J. A. C. Laughton, R.O.
OPTOMETRIST and OPTICIAN
Suite 205-206, Medical Arts Bldg.

NELSON BUSINESS COLLEGE
Day and evening classes
Individual Tuition—Commence any time.

USEFUL
IN EVERY HOME
COMBINATION STOOL and STEPLADDERS
at
LAWSON'S FACTORY
BAKER ST.

Phone **35** **TAXI**
The Best of Service
Careful, Courteous Drivers
Nelson Transfer Co., Ltd.

44 Taxi and 44 TRANSFER

TRAIL and ROSSLAND
FREIGHT and EXPRESS
Schedule
Daily to Trail, leaves 10 A. M.
TAXIS DAY AND NIGHT

VERICHROME FILM
Now for Sale.
CITY DRUG CO.
Nelson's Dispensing Chemists
Box 1083, Nelson, B. C.
Phone 34

LARGE FLOCKS AF GEESE IN ANNUAL MIGRATION NORTH

Geese of Every Specie Concentrate on Prairies at Points

WINNIPEG, Man., April 21—(By the Canadian Press)— Forerunners of vast flocks estimated at close to a million, wild geese in their thousands are tracing the northward march of spring across the prairies with a mighty migration to the tundras of the Arctic.

Feeding on prairie stubble, west of Winnipeg, several thousands of these winged vagrants are resting before resuming their long annual flight to Baffin Land, north of Hudson Bay, their spring nesting grounds.

Geese of several species make up the flock, including the well known Canada goose, the blue goose and several sub-species known to sportsmen as "Wavies." They are distributed over a large section of the country ranging west from Rosser, Grosse Ile, and Stonewall to Reaburn, Marquette and Woodlands disbetween the Assiniboine river and trict. They are most numerous the Shoal Lake sanctuary, to the north.

Naturalists who annually watch the migration of these birds declare that within the next week or two the flocks daily will be augmented until by the end of April the maximum concentration of geese on the North American continent will be found in this region.

In addition to the geese there are a few of the rare whistling swans to be found in the areas by fortunate observers.

During the past ten days annual migration of the smaller birds has been in full swing and, in many cases, observers report, the birds are several days in advance of their regular arrival dates. This probably is the result of the continued fine weather that the west has enjoyed.

Provincial police and honorary game wardens are patrolling the areas selected by the geese for their concentration camp, to protect them from the out-of-season hunter.

HANSON RECOVERS CONSCIOUSNESS IN HOSPITAL COT

Marius Hanson, Corra Linn worker who was struck by the outgoing Kettle Valley train Sunday evening, and lost a foot, recovered consciousness in Kootenay Lake General hospital about midnight Monday, and last night was reported making substantial progress.

BERNE, Switzerland, April 21.—(AP)—The federal council today instructed the Swiss minister at Madrid to recognize the new government of the Spanish republic.

WANTS JUDICIAL ENQUIRY IN THE CAUSE OF HYDRO

W. E. N. Sinclair, K. C., Sees Blocking of St. Lawrence Waterways Plan

OSHAWA, Ont., April 21 (CP)—Blocking of the St. Lawrence deep waterways plan, and the wrecking of the basic principle of hydro power at cost, is foreseen by W. E. N. Sinclair, K. C., house leader of the Ontario Liberal party, as the result of the Ontario hydroelectric power commission's policy of purchasing Quebec power from the private Beauharnois development rather than developing the St. Lawrence and other waters. Hydro has agreed to purchase 250,000 horsepower from Beauharnois.

In a statement tonight, Mr. Sinclair recalled that Prime Minister R. B. Bennett, as leader of the opposition at the 1930 session of parliament, in speaking of the Beauharnois development, said, "I do think, and I say to the prime minister, that this matter should be the subject of a judicial enquiry."

"Will he (Mr. Bennett), now that he can have such inquiry, see that it is made?" Mr. Sinclair asks. "The opportunity is available, and if Ontario is to be protected, it should be held no matter whom it affects."

BOSOM FRIEND OF AUSTRIAN EMPEROR DIE.

VIENNA, April 21.—(AP)—Count Thomas Erdoedy, bosom friend of the late Emperor Carl of Hungary, died tonight of a heart attack. He was 44.

Count Erdoedy accompanied the late emperor to Hungary in 1921 when Carl attempted to regain his throne.

The emperor's friendship for Erdoedy was so great that during the way he instructed all military and civilian authorities to fulfill every order and wish of the count as if they came from the emperor himself.

The count's memoirs, "Hapsburg Way from Wilhelm to Briand," were published here in February.

SECOND NEWSPRINT CUT IS ANNOUNCED

NEW YORK, April 21.—(AP)—A second cut in the price of newsprint became apparent today when customers of the Canadian Power and Paper corporation made public telegrams from that concern announcing that effective May 1 the price of newsprint would be $57 a ton delivered in New York.

The firm announced the reduction of $5 a ton from the current price of $62 will be retro-active from January 1.

LAST MINUTE ADVERTISEMENTS

Recieved too late to go on Classified Page

GENTLEMAN WANTS FURNISHED bedroom with light housekeeping privileges, close in. Box 5098, Nelson Daily News. (5093)

News of the Day

Eagles meet tonight 8 o'clock. (5097)

For rent—Furnished suite. Electric refrigeration. Kerr Apts. (4668)

Band concert Capitol theatre, Sunday at 9 p.m. Collection to defray expenses to Trail Festival. (5099)

EXTRA SPECIAL Delicius homemade candies, Church Helpers' tea, Memorial hall, Friday, April 24. (5100)

Daughters of Scotia military whist drive, Friday, 24th, 8.15 p.m.. Admission 35 cents. (5089)

Canadian Legion tender many thanks to the car owners who were good enough to assist in the Ypres Parade on Sunday last. (5094)

TRAIL CONSOLIDATED GLEE PARTY CONCERT IN ST. PAUL'S CHURCH, THURSDAY EVENING, 8:15. VARIED PROGRAM. (5079)

ATTENTION. Come to the Women's Institute bridge, whist and tea at 3 o'clock prompt on Thursday afternoon, the 23rd. (5090)

Come and have a cup of tea and dainty refreshments at ST. PAUL'S CHOIR TEA Saturday afternoon, April 25. (5091)

Canadian Legion Military whist and dance, Friday, 8 p.m. Everybody welcome. Good prizes and refreshments. Admission 35c each. (5093)

Women's Institute meeting Friday, 24, at 3 o'clock. Demonstration by Mrs. H. Dunk, making the popular afghan. Everybody welcome. Please bring your crochet hook and wool. (5092)

The New
STANDARD
CAFE
319 Baker St.
Nelson's Popular Restaurant
Soda Fountain Service
Up-to-the-minute service at all times, with a large and varied selection of Malted Milk Shakes, Sodas, Sundaes, Parfaits and other ice cream delicacies. Have your favorite one here today.
OPEN DAY AND NIGHT

Holeproof Spring Hose

If you want to save some one a lot of darning, these nice spring days, you'll get Holeproof Hose. They're reinforced and shaped so that they set snug around the ankles—in all the new colors and patterns.—Silks, silk and wool and lisle.

55c—75c—$1.00

Quality
Service
Satisfaction
Emorys LIMITED

Consolidated Mining & Smelting Glee Party Concert

Under the Auspices of Nelson Rotary Club

ST. PAUL'S CHURCH

Thursday Evening April 23rd

AT 8:15 P. M.

ADMISSION — — — 75 Cents.

A VARIED AND INTERESTING PROGRAM WILL BE OFFERED

L. D. CAFE
LIMITED
Nelson's Finest Equipped Restaurant

We like to cater for the MERCHANTS' AND BUSINESS MEN'S DINNERS

Ready to serve from 11:30 a. m. to 8:30 p. m.

You will enjoy our meals.

Best of everything, always nice and fresh.

CRISCO

Best for Cakes, Pies, etc.

We Use Crisco

exclusively for all our baking so buy from us and be assured of the best.

MEAT PIES
6 for 25c

Olde English Pastry Shoppe
Phone 214 or 53

Auction Sale

FRIDAY, April 24th., 2 P. M.
307 Silica St.
COR. KOOTENAY ST.

Acting under instructions from the owner, I will offer the following: Garden Tools, Wheelbarrows about 30 yards 48-in. Poultry Netting, Ladders, Screen Doors, Sealers, Meat Safe, Boxes Geraniums, Hanging Pots, small quantity Maple Flooring, lot of Gladioli Bulbs, Kitchen Table and Chairs, Toilet Set, Center Tables, Steel Knives and Forks, Library Table, Sideboard, Lino, Wash Stands, Hammock, Drophead Singer Sewing Machine, Solid Fumed Oak Dining Room Set, consisting of Sideboard, Table and 6 Chairs, Brass Bed and Springs, etc., etc.

Goods on view morning of sale.
Terms: CASH.

G. HORSTEAD
Auctioneer

MOTORISTS

Every motorist should know the value of good eyesight. If his eyes do not focus instantly and correctly upon a turn in the road, upon a bridge abutment or upon the vehicle ahead, or upon some other obstruction, a serious accident may result.

Have your eyes examined today.

J. O. PATENAUDE
Optometrist and Optician
Expert Optical Service

Capitol THEATRE

TWO SHOWS NIGHTLY
7 and 9 P. M.
MATINEE AT 2 O'CLOCK
Saturday Morning, Show 10:30

OVER A MILLION PEOPLE HAVE READ THE BOOK!

. . . NOW KATHLEEN NORRIS' BEST-SELLING NOVEL COMES TO THE SCREEN AS A SOUL-THRILLING DRAMA OF MODERN MARRIAGE.

'PASSION FLOWER'

KAY FRANCIS
CHARLES BICKFORD
KAY JOHNSON
LEWIS STONE
ZAZU PITTS

HER PROBLEM IS THE PROBLEM OF EVERY WIFE

THE STRUGGLE OF A WIFE AND A "PASSION FLOWER" FOR THE SAME MAN MAKES A STARTLING DRAMATIC TALKIE

COMEDY

Charlotte Greenwood
IN
"GIRLS WILL BE BOYS"

Musical Revue
BABY FOLLIES
Singing, Dancing

Friday-Saturday
THE ONE AND ONLY
WILL ROGERS
IN
"A CONNECTICUT YANKEE"

FIRST CHAPTER
"THE SPELL OF THE CIRCUS"

Serial will only be shown at the Saturday Morning Show, 10:30. Afternoon at 2