Carnera-Sharkey Decision to Be Given in Week — Page Twelve

# Nelson Daily News

New Conversion Loan Ready for the Public Soon — Page Eleven

VOL. 30. NELSON, B. C. SATURDAY, MAY 9, 1931. FIVE CENTS A COPY No. 16

576

JAS. SIMARD
PROVINCIAL LIBRARY
VICTORIA B C

# GUNMAN MURDERS BANKER

## SEVEN PLACES IN CITY RAIDED BY B. C. POLICE

### 16 Officers Take Part in Surprise Round-Up for Liquor

### 9:30 ZERO HOUR FOR OPERATION

### 10 Barrels of Beer, About 30 Bottles of Liquor Are Seized

Taking advantage of the presence in Nelson of augmented numbers of provincial police officers, the provincial force Friday night, the Doukhobor situation having relaxed, "pulled a fast one" on trusting citizens, and made simultaneous raids on seven Nelson establishments.

Exactly at 9:30 o'clock, which was the zero hour, the various establishments were entered, without warning, the Klondyke hotel being honored by being assigned three officers, while each of the six other places had to be content with two.

RAID IS EFFICIENT

In each case, however, the number assigned proved to be a sufficiency, and while Staff-Sergt. A. T. Stevenson directed operations from the streets, going up and down the battle line, his skilled myrmidons efficiently located and seized sundry packages and receptacles that proved to contain wet goods.

The proceeds of the raid were 10 barrels of bottled beer, and approximately 30 bottles of hard liquor. A truck went from place to place, and was loaded with the booty.

Summonses will be duly issued against the proprietors of the places raided, Staff-Sergt. Stevenson stated after the round-up.

PLACES RAIDED

Places embraced in the raid were at the corner of Vernon and Hall Harry Godwin's confectionery store streets; "Shorty" Twells' cigar store on Hall; Ole Olsen's Green Front cigar store on Josephine; Alex Campbell's Rex cigar store on Baker; George Lapointe's cigar store on Baker; the Klondyke hotel, Emil Befs, proprietor; and the Madden hotel.

The officers on hand during the day were supplemented in the early evening by Sergt. G. J. Duncan, from Penticton, who drove in, and Corporal J. F. Johnston of Trail. Altogether, 16 officers took part in the operation.

It was last fall that the provincial police made their last raid in Nelson

## INTERNATIONAL CHAMBER FAVORS SILVER PARLEY

### Attitude of British Delegation Awaited With Great Interest

WASHINGTON, May 8 (AP)—Resolution proposing a world conference on silver was approved today by the resolutions committee of international chamber of commerce, the resolution, calling the attention of various national governments to the desirability of a conference to study the silver problem, will reach a vote tomorrow in the final session of the congress.

Bearing the approval of the British delegation, it was believed assured of adoption by the international chamber. The United States senate during the last session of congress passed a similar resolution proposing an international silver conference but President Hoover has taken no action on it.

Attitude of the British delegation has been anxiously awaited throughout the week by those seeking adoption of the resolution, because any discussion of the silver problem at an international gathering is certain to involve Great Britain's policy with reference to silver in India.

## JAPANESE ROYAL COUPLE PAY CALL TO CITY TORONTO

TORONTO, Ont., May 8.—(CP)—Their imperial highnesses, Prince and Princess Takamatsu of Japan who are now touring eastern Canada as guests of the government, spent the second day of their visit in the Ontario capital quietly. The prince attended a luncheon at the parliament buildings, as guest of Premier George S. Henry. At 5 o'clock their highnesses were guests at tea in their honor by the Canadian Institute of International Affairs.

SCHOOL BUS VICTIMS INCREASE

MERCED, Cal., May 8 (AP)—Six children are dead, another child and a man were believed to be dying and a score of other children nursed injuries and bruises as a result of a Santa Fe freight train striking a school bus here last night.

## CHEQUES WITHOUT FUNDS DRAW BIG FINES IN FUTURE

OTTAWA, May 8—Bill designed to curb the practice of persons issuing cheques on banks in which they have no funds was given first reading in the house of commons today. A. W. neill (Ind. Comox) Albernio sponsored the measure.

The bill provides for penalties of $100 or three months' imprisonment for a first offence, and $200 or six months imprisonment for subsequent offences.

## STATES BRITAIN HAS GONE LIMIT IN NAVAL TREATY

### First Lord of the Admiralty Says Enough Concessions Have Been Made

SHEFFIELD, Eng., May 8. (AP)—A. V. Alexander, first lord of the admiralty, in a speech to his constituency tonight, gave a plain hint that Great Britain has gone as far as she is prepared to go in concessions to obtain a three-power naval agreement with France and Italy.

"If you are going to get a disarmament which is going to be a real aid to peace, it must be disarmament of all, and not one," he declared.

Alexander said he and Arthur Henderson, foreign secretary, had made great efforts to get adhesion to part three of the London naval treaty by France and Italy. He asserted they returned from Paris with the understanding that the agreement was complete and that there was no question about it.

"We made the greatest possible concessions that we could," he continued.

"In France today many concessions have been raised at a somewhat late date. I want to say that there will be no efforts lacking on our part to promote that spirit of goodwill which is essential to secure progress in this direction. But I also want to say that there is going to be no guarantee of success in progress toward disarmament merely by one country giving way."

## LAW DEALS WITH SLAYER QUICKLY

### Crowley and Duringer Indicted of First Degree Murder in New York

NEW YORK, May 8. — Law moved swiftly today to punish Francis Crowley, captured with a girl and man companion in a dramatic gun battle late yesterday, and held for two slayings.

In 26 minutes Crowley was indicted for first degree murder for the killing of Patrolman Frederick Hirsch, of Long Island, and Rudolph Duringer for the slaying of Virginia Branne, dime-a-dance girl. Detectives announced both signed confessions.

Prosecutors said the alleged slayers would be brought to trial within a week if cases against them could be prepared by that time. Duringer was locked up in jail and Crowley placed in hospital under guard for treatment of wounds received in yesterday's battle with 100 police in a west side rooming house.

The girl companion of Crowley, Helen Walsh, 16, was taken to an unrevealed private home under guard of a police matron as a material witness. Authorities said she had made statements about the patrolman's killing which would help to convict Crowley. She was with Crowley, when, by his own confession, he slew Hirsch last Monday.

When Duringer was indicted for first degree murder of the Branne girl, he said: "I loved her, but she wanted to marry another fellow. I got sore and shot her."

## SPOKANE MAN IS AWARDED DAMAGES IN CORBIN CASE

OLYMPIA, Wash., Bay 8 (AP)—A Spokane county court judgment awarding John Jordan damages against the Corbin Coals, Ltd., British Columbia mine operator, was affirmed today by the state supreme court.

Jordan, accusing the company of fraud and deceit, sued to recover losses incurred by attempting to carry out a contract to "Coal Strip" mine No. 6 at Corbin, British Columbia. Jordan contended he moved his equipment to the mine and found they were honeycombed with tunnels, although the Mine company had assured him conditions were safe for the operation of the equipment.

## Cardinal Segura to Be Recalled

MADRID, May 8 (AP)—The newspaper La Voz today said that it had been reliably informed that Cardinal Primate Segura will soon be recalled to Vatican City from Toledo. The cardinal issued a pastoral letter on Wednesday in which he urged Catholics to elect deputies who would defend the interests of the church.

## REMNANTS OF FAMOUS GANG FINALLY TAKEN

### Bank Robberies, Kidnapping and Murder Are Alleged

### SEVEN MEMBERS CAUGHT ST. LOUIS

### Nation-Wide Search by Police Brings Gangsters Into Net

CHICAGO, May 8. (AP)—Bank robberies netting more than $5,000,000; kidnappings which brought in $1,000,000 ransom, and the $200,000 holdup of the Denver mint in 1922 were attributed by authorities tonight to seven desperadoes seized in a raid at East St. Louis, Ill., late today.

Described by police as a cluster of what remained of the Fred Burke, Cuckoo and Shelton gangs of southern Illinois, the seven were captured in a spectacular sortie.

Post office inspectors, department of justice agents, Illinois state highway police, Chicago detectives and East St. Louis officials closed in on them to end a search that has criss-crossed the nation. They immediately started for Chicago, over a route held secret.

MURDER CHARGED

In addition to the Denver mint holdup in which a guard was killed, Roy McWhorter, Chicago postal inspector, laid these other crimes to members of the gang:

Theft of $1,000,000 from the Lincoln, Neb., International bank, September 13, 1930.

Slaying of Mrs. Cora Garrison, wife of Clyde Garrison, Peoria gambler, October 17, 1930.

Slaying of Thomas J. Rooney, Chicago labor leader, March 19, 1931.

Kidnapping of Fred J. Blumer, Monroe, Wis., brewer.

Kidnapping of James Hackett, Blue Island, Ill., gambling king, who was released on a reputed payment of $150,000.

## DEVELOPMENT IS STEADY AT RENO GOLD PROPERTY

### Month's Clean-up Represented by $16,100 Gold Brick; Order New Machinery

A $16,100 gold brick weighing 1427 ounces and representing the April cleanup, was brought to the city Friday from the Reno gold mine, by Superintendent R. V. Neily.

Mr. Neily reports steady progress in the development of the mine both from the viewpoint of ore and from the viewpoint of the mine's equipment.

Development on No. 4 level has proven quite satisfactory during the month.

The equipment has been augmented by the installation of a new classifier and a small air compressor. Both additions are now in perfect working order.

## YOSHIHARA IS UNABLE TO REACH MUROTON BAY

NAIBO, Island of Iturup, Kuriles, Ma 9.—(AP)—Seiji Joshihara descended to the bay here this morning after flying about 135 miles from Nemuro, Japan, on his flight by easy stages from Tokio to the United States in his light, open cockpit Junkers monoplane.

Yoshihara decided not to continue to Muroton bay, his announced destination when he left Nemuro, when weather reports told of bad weather ahead with snow storms raging along the Kurile islands farther north.

The Japanese aviator was forced back by bad weather Thursday when he first attempted to fly from Nemuro to Muroton bay. He waited at Nemuro until today to make his second attempt.

He coudd make no prediction as to when he would be able to continue his 6000-mile journey to the United States bearing goodwill messages to President Hoover and the American people.

## MANITOBA WHEAT PRACTICALLY ALL SOWN AT PRESENT

WINNIPEG, Man., May 8. (CP)—Manitoba farmers have practically completed wheat seeding and the work in Saskatchewan and Alberta, delayed by soil-drifting, is from 65 to 70 per cent completed, according to a report on prairie crop conditions issued tonight by the Canadian Bank of Commerce. Substantial warm rains are required in all three provinces, states the report, Saskatchewan in particular in need of moisture to prevent recurrence of soil-drifting.

## MAY MAKE ATLANTIC HOP

STAR PLANS EAST TO WEST ATLANTIC HOP

Marion Eddy, American stage and radio star, who plans a transatlantic flight from London to New York in the near future. Noted for her handling of amphibian planes, Miss Eddy is seen above in the cockpit of her plane at Brooklands, Eng., where secrecy marks her preparations.—Copyright by Acme Newspictures.

## SONS OF FREEDOM RELEASED FOR EIGHT DAYS REMAND ON PLEDGE TO RETURN WHEN OFFICER SENT

### Commissioner Dunwoody Gets Udertaknig; Defer Contempt

After a stay of less than a complete day in the provincial jail, following their arrest at Thrums Thursday afternoon after failing to obey summonses directing them to attend at provincial police court in Nelson to answer charges of assault, Peter N. Maloff, John P. Perepelkin, Peter K. Kazakoff and Nick A. Jarekoff, Sons of Freedom Doukhobors, were released on their own recognizances Friday at noon, for the period of an eight days remand, on giving an undertaking that when a constable should go to get them on May 16, they would peaceably accompany him to court.

Stipendiary Magistrate John Cartmel, before whom the men were brought shortly before noon Friday, after they had been closeted with W. R. Dunwoody, assistant commissioner of the provincial police, and Inspector Forbes Cruickshank, who commands this division, made the accused the concession of their freedom during the remand, on the intercession of Commissioner Dunwoody.

After the charge was read to the four men, respecting their alleged assault on Alex Baulin on May 4 by striking him and tearing off his clothing, Baulin being the Community elder who was carting a load of Sons of Freedom household goods from Brilliant to Thrums in execution of one of the unofficial evictions of the Christian Community of Universal Brotherhood, Commissioner Dunwoody applied for the remand.

DUNWOODY ASKS LENIENCE

"I would ask for some little consideration in this case." Commissioner Dunwoody said to the court. "I knew something of the circumstances. After all, the charge against these men is not very serious, and it is not important that it should be tried at once, and I would apply for a remand of eight days.

"In view of the nature of the case, I feel the court would be justified in letting these men go home, on their own recognizances, for the period of the remand, to work on their farms. They have given an undertaking that if on the day they are required here an officer is sent to get them, they will come in with him peaceably. They do not feel they can report voluntarily, Mr. Maloff tells me, on account of their religious beliefs, but will undertake compliance if this other plan is adopted."

MAGISTRATE DEFERS CONTEMPT

"That arrangement will satisfy me," Magistrate Cartmel stated.

"It is the fact that they practically committed contempt of court in disobeying the summonses that is bothering me, but of course that can be dealt with later.

"I appreciate the religious point they raise, but of course their peculiar belief does not justify them in the course they took.

"The case will be remanded for eight days, and they will be allowed to go on the understanding that they will come back when sent for."

"Thank you," Peter Maloff, leader of the group, said to Commissioner Dunwoody as they filed past him in leaving the courtroom.

The four accused were transported back to the Thrums colony in the police car after the noon hour.

No demonstration on the part of sympathizers occurred.

## WINNERS AND RUNNERS-UP SECOND DAY OF KOOTENAY MUSICAL MEET, SMELTER CITY SHOWN AT GLANCE

TRAIL, B. C., May 8—Following are the tabulated results of the second day's competition in the Kootenay Musical festival under way here:

FRIDAY AFTERNOON

Class 21—Vocal solo, soprano, open: Miss Mary Jarvis, Nelson, 82; Miss Dorothea Graham, Nelson, 80; Miss Loleta Horstead, Nelson, 78; Mrs. Ralph Cook, Trail, 77; Miss Rosamond Buchan, Trail, 76.

Class 23—Vocal solo, contralto, open: Miss Theodora Rhodes, Nelson, 80; Miss Ruth Craufurd, Nelson, 79; Miss Jessie Anderson, Trail, 78; Mrs. E. L. Piper, Kimberley, 77.

Class 30—Pianoforte, under 15 years: Wilfred Lowery, Nelson, 84-84; John Harding, Nelson, 79-80; E. Lola Hutton, Grand Forks, 79-79; Miss Isabel, Brodie, Nelson, 78-79; Miss Lorna Jones, Rossland, 77-77.

Class 31—Pianoforte under 17—Miss Cynthia Docksteader, Trail, 84-85; Miss Elizabeth Carrie, Nelson, 80-79; Miss Margaret Graham, Nelson, 78-77.

Class 32—Pianoforte, under 19—William Bennett, Nelson, 80-80.

Class 33—Pianoforte, open: Miss Cynthia Docksteader, Trail, 80-79; Miss Margaret Graham, Nelson, 78-79.

Class 34—Pianoforte, sight-reading under 17: Miss Cynthia Docksteader, Trail, 89; Jack Ringwood, Trail, second; Miss Margaret Graham, Nelson, third.

Class 25—Pianoforte sight reading, open: Jack Ringwood, Trail, 84; Miss Margaret Graham, Nelson 80; Miss Edith Wood, Nelson 77.

Class 47—String quartette, open: Nelson ladies string quartette, 87; Trail men, 83.

FRIDAY EVENING

EVENING RESULTS

Class 44—Violin ensemble, under 18 years, Padberg violin ensemble, 80 points. No other contestants.

Class 24—Vocal solo, tenor, open: C. A. Phillips, Trail, 83; C. H. Simpkinson, Trail, 80; Patrick Lagan Trail, 78.

Class 42—Violin solo, under 18 years; Margaret Williamson, Trail, 165; Irene Maddison, Trail, and Albert Bush, Nelson, 164; Maud Dolphin, Nelson, and Bernard Monteleone, 163; Margaret Graham, Nelson, 157.

Class 43—Violin solo, open: Max Augsburg, Trail, 80, no others.

Class 26—Bass solo open: J. Manson, Cranbrook, 81, G. Leyshon, Trail, 79; Cecile Burgess, Trail, 78; Aubrey Clarke, Trail, 77; Harold Reaney, Nelson 76.

Class 53—Ensemble for guitar, mandolin and any other fretted instrument. Trail Serenaders, 81. No other contestants.

Class 15—Duet, sprano and contralto, open: Miss Mary Jarvis and Miss Ruth Craufurd, Nelson, first 80; Miss Theodore Rhodes, Nelson, and Miss Rosamund Buchan, Trail, 79; Mrs. Kay Woods and Miss Jessie Anderson, Trail, 77; Mrs. Ernest Marsden and Mrs. A. H. W. Crossley, Nelson, 76; Miss Daisy May and Miss Grace May, Nelson, 75.

Class 22—Vocal solo, mezzo-soprano, open; Miss Mary I. Wood, Trail, 80; Miss Ruth Hancock, Nelson, 78; Miss Edna-Earle Buchanan, Nelson, 77; Mrs. J. Ryan, Trail, 76.

## STATES CANADA HAS A SURPLUS OF GOVERNING

### Compares Dominion With a Large Mail Order House

### VANCOUVER M. P. P. MAKES CHARGES

### Says Government Large Enough to Serve 50 Millions

VANCOUVER, May 8—Canada today is over-governed and over-taxed, and citizens and taxpayers must put a stop to this present mad orgy of spending by electing responsible men to office, said William Dick, M. L. A., for Vancouver, speaking today on taxation and world economics, to the Vancouver real estate exchange.

Highlights from Mr. Dick's speech were:

"Canada has a national dept of $462 per capita, the highest of any nation in the world."

"There is enough governmental machinery in Canada to serve a population of 50,000,000 people, with a revenue of some $50,000,000 less than that of the Sears Roebuck company (U. S. mail order house). We have 55,000 to 60,000 civil servants, 245 federal members, nine provincial parliaments and lieutenant-governors; Sears Roebuck run their business with 15 directors. We have too much government.

"The public mind today is fed up with taxes, but the man in office is not to blame."

"Property owners and taxpayers should see they have the right kind of men in the city council, in the legislature and at Ottawa; otherwise they will kill the goose that lays the golden eggs and drive capital away."

## FAMOUS ACTRESS DIES IN LONDON

### Miss Bertha Lewis Was the Heart and Soul of Gilbert and Sullivan Stage

LONDON, May 8. (By Thomas T. Champion, Canadian Press staff correspondent)—Miss Bertha Lewis, who has taken her last call under circumstances so tragic, had come to be something more than a leading actress in Gilbert and Sullivan opera. She was an institution in these creations. Death has befallen her in the week of her 44th birthday. She must therefore have been but a child when even the latest of the operas had its earliest performance.

Nevertheless, none of the successors of Rosina Brandram and of the other memorable singers who were assembled in the very early days under the standard of Gilbert and Sullivan, ever so completely captured the admiration of the public.

EASY AFFABILITY

Bertha Lewis, with her rich diapason voice and commanding bearing, would alone have won success, but with this there went a peculiar atmosphere of easy affability toward all those away in the dark on the other side of the footlights. Small wonder that the storm of applause heralding her entrance was so sincerely spontaneous.

Most people think it a blemish upon Gilbert's genius that it so often betrayed him into sharpening his wit at the expense of the elderly spinster. It was such characters as Katiskia, Lady Jane, Dame Carruthers and so on to whom Bertha Lewis acted as the mirror. The suggestion of unloveliness was there, but behind it was the dominance of Bertha Lewis herself. Thousands tonight the country over will sigh to think that this actress and sponsor, commanding in more senses than one, will no more make the well-trodden journey.

## BRITISH SHOPS MAY BE CLOSED BY SUNDAY ACT

LONDON, May 8 (By George Hambleton, Canadian Press staff correspondent)—Sunday observance gained a point today.

Hard on the heels of its decision to legalize Sunday moving picture shows, the house of commons today gave second reading to a bill to close shops on Sundays. The bill repeals old Sunday observance acts which run back to the days when Merry Charles was king.

Under these old statutes—still technically law but not enforced—an offending storekeeper may be put in the stocks; the goods of a law breaker may be sold and the proceeds, or perhaps the goods themselves, given to the poor. Even the Sunday traveller on the broad highway is left to the mercy of light fingered gentry of the road.

The new bill imposes no such penalties. The bill is not expected to become law at the present session

REACHES 70th. YEAR

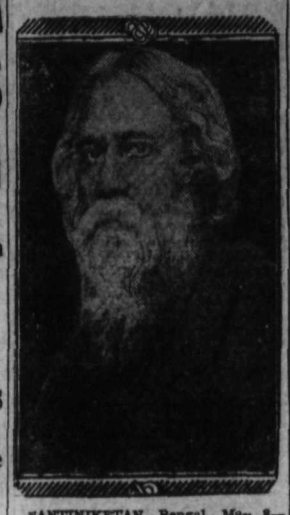

SANTINIKETAN, Bengal, May 8—(AP)—The 70th birthday of the poet Rabindranath Tagore, pictured above, was celebrated today by the students of his reformed school here and a large number of his friends.

## OTTAWA HEARS OF PLIGHT OF THE UKRANIANS

### Luckkovitch Makes Plea for Investigation Into European Atrocities

OTTAWA, Ont., May 8. (CP)—Canada's house of commons today turned its attention to the reported plight of the Ukrainians of distant Poland. About 300,000 Ukrainians live in the Dominion, and they are naturally deeply concerned as to the treatment their relatives and other members of their race are receiving in Europe.

Demand was made by Michael Luckkovitch (U. F. A., Vegreville), of Ukrainian descent, that Canada's representativse on the League of Nations should press for a thorough investigation of atrocities alleged to have been committed on the Ukrainian minority in Poland. The member drew a distressing picture of the conditions reported from Poland, a condition of brutality and terrorism which he claimed reports indicated the Polish majority was meting out on 7,000,000 Ukrainians.

Discussion brought from Premier R. B. Bennett the declaration that the Canadian representatives on the League of Nations would do their utmost to see that justice was done, not only to the Ukrainians, but to the Polish nation as well. He made it clear, however, that the responsibilities of Canada as a member of the league, and a friendly nation, prevented the parliament of the Dominion from doing anything that would cause the impression to go abroad she was seeking to interfere with domestic affairs of Poland.

## TIJUANA UNDER MARTIAL LAW

### Mexican Border City in the Hands of Soldiers After Political Shooting

SAN DIEGO, Calif., May 8. (AP)—Tijuana, Mexican border resort town noted for its gambling games, was under martial law tonight following the death of Rouque Sabida Quijano, the mayor's private secretary, who was shot when political enemies attacked Mayor Miguel Angel Menendez and his party last night.

Quijano died here today from wounds which Tijuana labor leaders said were inflicted by the mayor during the attack by seven men. They said the mayor drew his gun, which went off during the struggle.

The assault was made after Mayor Menendez addressed a meeting at the Labor temple in the Lower California town. Jose Ricardi, aviator, and Dr. L. Y. Robert, in the mayor's party, were beaten severely. The mayor was uninjured.

The attack was said to have been the result of dissatisfaction with the appointment of Mayor Menendez, who succeeded Rafael Sierra Dominguez three days ago.

## CHARGES WHEAT GRADING WRONG AT ELEVATORS

WINNIPEG, Man., May 8. (CP)—Farmer members of the Manitoba Pool Elevators, Ltd., which is under investigation by the Williams royal commission, have not been given proper grading on their grain, and the co-operative has enforced a system over a number of years of weighing and dockage which is contrary to the regulations of the Canada Grain act.

These charges against the Pool Elevator association were placed in the record of the commission today by James R. Murray, general manager of the Alberta Pacific Grain company, and formerly of the United Grain Growers, Ltd. Mr. Murray is sponsor for the charges of mismanagement and extravagance now under probe of K. Williams, K. C., commissioner.

## WINNIPEG HAS MOST INHUMAN HOLDUP OF ALL

### Major P. B. R Tucker, M. C., Shot When He Fails to Hear

### WAR WOUNDS HAD RUINED HEARING

### Unknown Killer Calmly Fires Two Shots Into Abdomen

WINNIPEG, Man., May 8. (CP)—A murderer and his robber aides had vanished tonight as police pressed a vain hunt for the gun-gang who slew Major P. B. R. Tucker, M. C., in a noonday raid on the west side branch of the Dominion Bank of Canada. At midnight, authorities were continuing their efforts to find some trace of the bandits who escaped in a motor car with $6552 of the bank's funds.

Defective hearing, occasioned by war wounds, brought death to Major Tucker, who was manager of the branch at Notre Dame and Sherbrooke streets. He was shot down when he failed to obey the bandits' unheard order to hold his hands up. Two shots were fired into the war hero's abdomen, and death resulted soon after he had been rushed to the hospital.

Conflicting evidence from witnesses of the hurried holdup left police tonight undecided whether three or four men had engineered the murderous attack. Descriptions by bank employees and passers-by were indecisive, and even the motor car in which the robbers fled was not definitely described. Police at midnight had not located the bandit car, and had made unavailing search of scores of rooming houses throughout the city.

Five employees and one customer were in the bank when the gunmen entered, an hour before noon.

ORDER TO LIE DOWN

The robbers ordered the employees and customers to lie face downward on the floor as they ransacked the teller's cage and scooped up all the available money. Once more threatening the occupants of the bank with their guns, the men backed slowly toward the door. Once outside, they dashed to an automobile waiting at the curb with engine running, and disappeared.

In a tragic manner Mrs. Tucker became acquainted with the shooting of her husband. Carrying to the bank his spectacles, which he had forgotten at home, she walked into the branch office only a few moments after the robbery, to find her husband lying on the floor fatally wounded.

## CAPTAIN DOLLAR IN A CRITICAL STATE OF HEALTH

SAN RAFAEL, Cal., May 8. (AP)—Dr. Rafael G. Dufficy, physician attending Capt. Robert Dollar, veteran shipping and lumber man, issued a statement tonight which said Dollar was "getting worse," and that his condition is "very serious." A chill seized Captain Dollar in the afternoon.

Captain Dollar, who recently observed his 87th birthday, has been ill for two months since he was operated upon for a gall bladder complaint. From this illness he contracted pylitis, a kidney ailment, his physician said.

Melville Dollar of Vancouver, B. C., the captain's third son, arrived today to be at his father's bedside.

SWEEPSTAKES BILL GETS SECOND READING

OTTAWA, Ont., May 8.—(CP)—Bill to legalize hospitals' sweepstakes in Canada was given second reading in the senate today and referred to a special committee composed of Senators N. A. Belcourt, W. E. Foster, George Lynch-Staunton, W. A. Griesbach, W. H. Sharpe and G. H. Barnard. he bill was introduced by Senator Barnard.

## The Weather

Forecast, Nelson and vicinity—Generally fair and warmer.

| | | |
|---|---|---|
| NELSON | 31 | 55 |
| Victoria | 44 | 55 |
| Vancouver | 44 | 60 |
| Kamloops | 42 | 60 |
| Estevan | 42 | 52 |
| Prince Rupert | 38 | 46 |
| Atlin | 32 | 46 |
| Seattle | 46 | 58 |
| Dawson | 30 | 52 |
| Seattle | 46 | 58 |
| Portland | 42 | 46 |
| San Francisco | 50 | 56 |
| Spokane | 38 | 58 |
| Los Angeles | 58 | 76 |
| Penticton | 35 | 58 |
| Vernon | 38 | 59 |
| Grand Forks | 31 | 60 |
| Kaslo | 35 | 52 |
| Cranbrook | 29 | 52 |
| Calgary | 28 | 48 |
| Edmonton | 32 | 54 |
| Swift Current | 32 | 56 |
| Prince Albert | 38 | 60 |
| Qu'Appelle | 36 | 54 |
| Winnipeg | 32 | 62 |

### BERENGARIA REFLOATED

NEW YORK, May 8. (AP)—The liner Berengaria was warped in at her pier in the north river late today after having been aground in a fog four and a half hours in Gravesend bay.


# Guide for Travellers

## Nelson, B. C. Hotels

**Hume Hotel**

NELSON, B. C.

The best hotel and dining accommodation in the city.

GEORGE BENWELL, Prop.

HUME—A. M. Myers, Mr. and Mrs. J. Summerfield, W. S. Day, R. C. Kidd, Mr. and Mrs. H. Murphy, F. F. Smith, W. A. Johnston, J. D. Shannon, Mrs. Keir, Vancouver; H. Chester, Cranbrook; M. Kendrick, Rossland; A. H. Lolano, Deanshaven; F. Broughton, New Denver; J. White, Kaslo; R. W. Hamilton; Wenatchee; A. G. Strickland, Balfour; T. B. James A. Minneunn, San Francisco; Woodsjohnson, Salmo; Mr. and Mrs. R. J. Crocker, Corbin; E. Walker, Fernie; A. J. Balment, Cranbrook; C. D. Martyn, G. J. Olum, Medicine Hat; G. H. Taylor, Calgary; Mr. and Mrs. F. A. Marrack, Salmon Arm; G. Graham, Montreal; J. A. Henry, Corra Linn; D. A. McDonald, Oliver; H. H. Vickers, Greenwood; G. J. Duncan, Penticton.

*Where the Guest Is King*

*The Savoy*

NELSON'S NEWEST AND FINEST HOTEL
MANY ROOMS WITH PRIVATE
BATHS OR SHOWERS

J. A. KERR, Prop.

SAVOY—M. V. Heggerman, Mirror Lake; Mr. and Mrs. R. V. Neily, Mr. and Mrs. C. Jensen, E. J. Smith, Reno mine; F. Hagen, T. Thelson, Corra Linn; J. Regal, H. Sherman, Mrs. H. Enstine and daughter, Spokane; Mrs. W. Atkinson and daughter, Cranbrook; V. Lommel, Procter; G. R. McWilliams, J. Fairburn, W. L. Anderson, B. Gordon, H. V. Campbell, Vancouver; E. K. Bowers, Nakusp; Mr. and Mrs. J. Saunders, Balfour.

**Queen's Hotel**

A. Lapointe, Prop.

Hot and cold water in every room
Steam heated.

QUEEN'S—M. A. C. Grant, Beasley; Mr. and Mrs. J. Bentley, F. Aiken, Pend d'Oreille; F. V. Ennest, Edgewood; Mr. and Mrs. H. oobotin and family, Coryall, A. McPherson, General Construction.

*New Grand Hotel*

P. L. KAPAK, Prop.

Weekly or monthly rates,
Hot and cold water in all rooms.
Phone 503 P. O. BOX 1061

NEW GRAND — H. Hendrick, L. Wong, Trail; F. Hagen, Wynndel; Mr. and Mrs. E. J. Poisier, Drumheller; J. Boischuk, Castlegar; J. M. Heffernan, J. Davies, Mirror Lake; Mr. and Mrs. A. Augustin, Abbotsford; M. Chong, C. Snay, Nelson; J. Mitchell, Canal Flats.

**Madden Hotel**

D. A. McDONALD

Steam Heated Rooms by the Day, Week or Month.
Every consideration shown to guests.

Cor. Baker and Ward Streets
Nelson

MADDEN—J. H. Madden, Cranbrook; A. J. Rickett, Spokane; G. Norberg, Nelson; F. C. Aller, Winlaw.

**Occidental Hotel**

The Home of Plenty

705 Vernon St. Phone
H. Wassick

Fifty Rooms of Solid Comfort.
Headquarters for Loggers and Miners.

## Trail, B. C. Hotels

HOTEL ARLINGTON

*Centrally Located*

TRAIL, B. C.

A. P. LEVESQUE, Prop.

**DOUGLAS HOTEL**

Rooms and Bath

E. L. and A. GROUTAGE
Props.

Steam Heated Throughout — Hot and Cold Water

Box 608 — Phone 263

TRAIL, B. C.

**The House You Want**

WHETHER you're a prospective buyer or owner of a house, you'll find the Classified Columns worth while.

THE NELSON DAILY NEWS

## Nelson, B. C. Cafes

**THE ROYAL CAFE**

CLASSIC RESTAURANT
Refinement and Delicacy Prevail
OPEN DAY AND NIGHT
Special Dinner, 11:30 to 8 p. m. 35c
Special Sunday Chicken Dinner 50c
Specializing in Chop Suey and Noodles
PHONE 182

**KOOTENAY CAFE**

VERNON STREET
is now serving regular
3-COURSE MEAL. 30¢
From 11:30 to 8
QUICK SERVICE
Next Kootenay Hotel


# MISS MARY JARVIS AND MISS T. RHODES OF NELSON WIN SOPRANO AND CONTRALTO CLASSES, TRAIL

### Wilfred Lowery and William Bennett Also Victors at Musical Festival

### NELSON GAINS FIVE FIRSTS IN AFTERNOON

### Miss Cynthia Docksteader Is Winner in Pianoforte Class; Miss Graham Is Second

TRAIL, B. C., May 8.—Nelson musicians showed the way in the second day of the Kootenay musical festival here up until the end of the afternoon session. Nelson contestants during the day won five firsts and six seconds while Trail competitors won four first and two seconds. At the end of the program for Thursday, the opening day, Trail was leading with 12 firsts and seven seconds, while Nelson had nine firsts and 11 seconds. At the end of this afternoon's competitions the two cities stood: Trail 16 first prizes and nine seconds; Nelson, 14 firsts and 17 seconds.

The feature of the afternoon program was the sweep made by Nelson singers in the soprano class which was won by Miss Mary Jarvis; the taking of first and second place in the contralto section by Nelson voices; winning first and second places by Nelson musicians in pianoforte under 15; consistent winnings of Miss Cynthia Docksteader of Trail in pianoforte competitions.

MISS DOCKSTEADER SHINES

Winning the pianoforte open competition with marks o f80 and 79, Cynthia Docksteader, Trail, went into the sight-reading contest for those under 17 and won that with a score of 89 this afternoon at Knox church. She received a shield for the former and a medal for the latter competition.

In adjudicating the sight reading Mrs. Gertrude Huntly Green complimented Cynthia upon clever reading and stated she treated the selection more musically than the two other competitors. Miss Margaret Graham was second in the open pianoforte class with 78, and with 79 was third in sight-reading. The adjudicator found her to be gifted, but "everything she does just misses the mark." She recommended careful training. Jack Ringwood of Trail, second in sight-reading, had good tempo. There were a few wrong notes; the music did not flow well; talent was seen.

RINGWOOD WINS

The open sight-reading class was won by Jack Ringwood, Trail, 84. Margaret Graham, Nelson, was second, and Edith Wood, Nelson, third, with 80 and 77 respectively. Mrs. Green recommended that contestants should play more quietly than they would ordinarily. "Take a deep breath and relax," she urged.

NELSON LADIES WIN

Nelson ladies were winners of the string quartette competition, their only opponents being a Trail quartet of men. The Nelson ladies had 87 marks, and the Trail men had 83.

In her adjudication Mrs. Green said the Trail quartet played their test selection too slowly and as a result the slight "out-of-tuneness" was more noticeable than it would have been had the time been faster. She advised the group to keep together. Careful study was evidenced in their playing. The tempo was better when the ladies played. They started fast but slowed down to perfect time. The first violin, Mrs. Gladys Foster, and the viola, Mrs. Ross Fleming, were singled out for complimentary notice.

BENNETT COMPLIMENTED

William Bennett of Nelson, only competitor in the pianoforte, under 19 years class, received 80 marks for each of his two test pieces, "The Island Spell" and "The Golliwogg's Cake Walk."

Mrs. Gertrude Huntly Green discussed the pedalling of the contestant and as written and gave her interpretations of the two numbers as a demonstration. The contestant had given, she said, "a very good performance."

MISS RHODES VICTOR

Scoring 80 marks, Miss Theodora Rhodes of Nelson won the contralto solo, open, competition. Miss Ruth Craufurd, Nelson, was second, Miss Jessie Anderson, Trail., third, and Mrs. E. L. Piper, Kimberley, fourth.

Adjudication by Mr. Jamieson—Not any easy number to sing. Must be careful and not stress emotional situations. Contestants should obey law of rythm. Always watch the color of the vowels.

Jessie Anderson—Voice should hardly be in this class, is not contralto. Has gift for verbal expression but hardly the right mood. Tendency to stress vowel. Rythm slightly distorted.

Theodora Rhodes—Excellent voice of sympathetic quality; should practise breath economy. Avoid getting tone too far back. Words were well handled. Final phrases good.

Ruth Craufurd—Capital introduction. Intonation slightly forced. Excellent voice but too many broken phrases. Expressive singing but climax developed too soon.

Mrs. E. Piper—Good natural voice but not always under control. Watch words and vowels. Improve technical equipment.

MISS JARVIS STARS

Miss Mary Jarvis of Nelson, scoring 83, won the soprano open event. Miss Dorothea Graham, Nelson, 80; Miss Loleta Horstead, Nelson, 78; Mrs. Ralph Cook, Trail, 77; Miss Rosamond Buchan, Trail, 76, wree marks of other contestants.

Adjudication by Rhynd Jamieson—Singers must be careful to keep something for the climax and not give too much at first. There are two instruments in singing, the mental and physical. They must travel together.

Miss Loleta Horstead—A beautiful voice but a little vibration crept in Use less breath but hold some in reserve. Dramatic contrasts not quite convincing.

Mary Jarvis, Nelson—Splendid introduction. Fine voice and excellent mood. Got the whole picture. Must watch time values.

Rosamond Buchan, Trail—Fine voice but needs a more even scale. Too many varieties of tone, inclined to hold up the song. Diction needs more careful study. Watch for ballad effects and don't get them in this type of solo.

Dorothea Graham, Nelson—Inclined to overlook time values. Excellent rythm.

Mrs. Ralph Cook, Trail—Promising musical gifts. Do not treat such a song as a ballad. An exceptionally fine voice. Phrasing not always smooth. Avoid pushing the tone. "I like your voice immensely. Try to develop mental instinct."

MISS DOCKSTEADER WINS

Describing Cynthia Docksteader's playing as delightful, Mrs. Gertrude Huntly Green awarded this Trail contestant the medal for pianoforte, under 17 years, class 31. Cynthia received 84 marks for "Two Part Invention" and 85 for "Bagatelle."

Elizabeth Carrie of Nelson was second with 80 and 79. Margaret Graham, Nelson, the only other competitor, received 78 and 77.

Mrs. Green found that in the winner's first number the two voices were clear. Rythm was good, empo was excellent. In "Bagatelle" she had splendid assurance. The rythm could have been kept going toward the end.

In the case of the second winner the adudicator said the two voices were not brought out in the "Two Part Invention." She was advised to practice each hand separately with the hand held rather high. There was distorted rythm and lack of control in "Bagatelle."

Slow practice was advised for Margaret Graham. She had not enough assurance and there was not sufficient differentiation of voices. In "Bagatelle," Mrs. Green advised, "don't give such huge accents. The contestant had hurried a bit in one place. There had not been sufficient preparation.

WILFRED LOWERY WINS

Wilfred Lowery, Nelson, was the medalist in class 10, pianoforte, under 15 years. He had 84 marks for each selection—the "Aria in A Major" and "Gavotte in G. Major."

John Harding, also of Nelson, was second with 79 and 80.

Mrs. Gertrude Huntly Green in her adjudication described the winner's tempo as excellent and his pedalling as excellent. The tone range was carefully handled.

Miss E. Lola Hutton, Grand Forks, would have been second, said the adjudicator, had her lapses of memory not forced her to use music. The contestant had a very musical touch. Softer coloring of the aria was advised. This contestant should play before people. She had intelligent understanding of the gavotte.

John Harding used the pedal spasmodically, occasional accents coming out. There was too much pedal. In the Gavotte steadier tempo was attained. This type of music was more suited to the competitor.

Isabelle Brodie's playing lacked continuity. There was too much pedal. Note values were correct. The adjudicator advised getting the melody first. In the Gavotte there was evidence of careful preparation, but there were occasional lapses of memory.

Lorna Jones was advised to sing melody when she practised. Her playing was distorted. Mrs. Green asserted she felt, throughout the Gavotte, that the competitor had cold hands.

Following are the marks awarded (those mentioned first for "Aria in A Major" and second for "Gavotte in C. Major"):

Wifred Lowery, Nelson, 84, 84; E. Lola Hutton, Grand Forks, 79, 79; John Harding, Nelson, 79, 80; Isabel Brodie, Nelson, 78, 79; Lorna Jones, Rossland, 77, 77.


**Palpitation Of The Heart Nerves Were All Gone**

MILBURN'S HEART AND NERVE PILLS

Price 50c a box

Miss Rose Griffin, Ashern, Man., writes:—"About five years ago I was troubled with palpitation of the heart, caused by a shock, and my nerves were all gone, and I could not sleep. I read about Milburn's Heart and Nerve Pills and decided to try them. After I had taken three boxes I was feeling fine again. I think they are a wonderful remedy, and wish all others who suffered as I did would give them a trial."

Sold at all drug and general stores, or mailed direct on receipt of price by The T. Milburn Co., Ltd., Toronto, Ont.

1897——1931

**JOHN T. PIERRE**

**34th AND LAST Anniversary Sale**

I have decided to clear out every suit in the shortest possible time, and at the greatest reductions ever heard of in Nelson. This sale will continue until every suit is sold. All suits made on the premises. Every $10.00 paid on a suit will give the owner a chance to win an $80.00 overcoat. Get your suit now, and let John doff you up—608 Baker Street.

CANADIAN PACIFIC RAILWAY LINES — WORLD'S GREATEST TRAVEL SYSTEM

**NEW SERVICE**

**Arrow Lakes, Slocan Lake**
**Kaslo — Nakusp**
**Nelson — Slocan City**
**Nelson — Trail**

**COMMENCING MAY 11**

Leave—Nakusp 9:00 A. M. Monday and Thursday.
Arrive—Robson West 8:00 P. M.
Leave Robson West 11:15 A. M. Tuesday and Friday.
Arrive—Nakusp 9:15 P. M.
Leave—Nakusp 7:30 A. M. Wednesday and Saturday.
Arrive—Arrowhead 10:45 A. M. returning leave Arrowhead 11:30 A. M. Arrive Nakusp 2:30 P. M.

Train Service Revelstoke—Arrowhead will be Wednesday and Saturday, effective May 13th. Leave Revelstoke 8:00 A. M. Wednesday, Saturday arrive Arrowhead 9:45 A. M., leave Arrowhead 11:00 A. M. Arrive Revelstoke 12:45 Noon.

Trains 700 and 701 will operate between Trail and Nelson only. Train 700 will maintain present schedule between Trail and Nelson. TRAIN 701 LEAVE NELSON 10:00 A. M. Tuesday and Friday this train will run via Robson West connecting with Arrow Lakes steamer Northbound. Trains 859 and 860 between Kaslo and Nakusp will operate Monday and Fridays only on present schedule. Wednesday service withdrawn. Trains 841 and 842 between Nelson and Slocan City will operate Monday and Friday only. Steamer "Rosebery" Slocan Lake route will operate between Rosebery and Slocan City Monday and Friday, leaving Rosebery 10:00 A.M., arrive Slocan City 12:30 noon Leave Slocan City 1:00 P. M., arrive Rosebery 3:10 P. M. Wednesday service withdrawn.

J. S. CARTER, D.P.A., Nelson


## INDIANS OPPOSE NEW INCOME TAX

NEW WESTMINSTER, B. C., May 8—Hon J. W. Jones, minister of finance, stated here today that imposition of the 1 per cent supertax on Indians working in canneries or in competition with white employees in other lines of industry has been taken up by the department of finance with the Indian commissioner at Ottawa. He added that Indians remaining on reserves would of course be immune from the tax if arrangements were made to tax those employed away from the reserves.

It is stated that the Indians will strongly oppose being taxed.

# MISS MARY JARVIS AND MISS RUTH CRAUFURD WIN DUET; CRANBROOK MAN IS VICTOR IN BASS SOLO CONTEST

### Miss Wood of Trail Wins in Mezzo-Soprano Class in Evening

TRAIL, B. C., May 8—The second day of the Wootenay Musical festival was brought to a close tonight at Knox United church when seven classes were heard.

In the duet, soprano and contralto, open, Miss Mary Jarvis and Miss Ruth Craufurd, Nelson, were first with 80. Miss Theodora Rhodes Nelson, and Miss Rosamond Buchan, Trail, second, 79. Mrs. Kay Wood and Miss Jessie Anderson, Trail, third 77. Mrs. Ernest Marsden and Mrs. Crossley, Nelson, 76. Miss Daisy May and Miss Grace May, Nelson, 75.

At the conclusion of class 15, the adjudicator asked the five duets to form a choir and sing the first verse of the test selection, pointing out as they did so, the necessity of entering into the mood of the song. He told the contestants they must always remember how necessary team work was in duets. The bigger the voice, the more need of keeping it in control, he said. The blend was not all it might have been in any of the duets but the performances on the whole were good.

prano, open, Miss Mary Is -xHhoha

Class 22, vocal solo, mezzo-soprano, open, Miss Mary Isabelle Wood, Trail, won with 80. Miss Ruth Hancock, Nelson, scored 78. Miss Edna Earle Buchanan, Nelson, 77. Mrs. J. Ryan, Trail, 76.

Miss Ruth Hancock had a nice voice but it was necessary for her to control it, Mr. Jamieson said. The pace was good and the contestant seemed to feel the mood of the song. Miss Edna-Earle Buchanan was a nervous singer. Mr. Jamieson thought but she had an excellent voice, good pacing and a fine understanding of the mood of the song. Her technique was disappointing.

Miss Isabelle Wood showed excellent style. Her works were admirable and her musical style right. The pace of the song as offered by Mrs. Ryan was too slow, the adjudicator remarked. She had a lovely natural voice and her words were well managed. He asked her to be careful of throatiness in her singing.

C. A. Phillips of Trail was winner in the tenor vocal solo competition and C. H. Simpkins of Trail was second.

In the vocal solo under 18 class, Trail was the victor when Margaret Williamson scored 165; Irene Maddison of Trail and Albert Bush of Nelson tied for second honors with 164.

Five contestants were heard in the bass solo open. Cranbrook came into the picture in this number when P. Manson of Cranbrook was victorious with 81 points. G. G. Leyshon of Trail with 79 was a close second.

Saturday will see the concluding competitions in the festival which is drawing large crowds.

Saturday's competitions will open in the Rialto theater. Brass instruments, reeds and quartettes will feature the program. In the afternoon the orchestra and band pieces will be features. The festival winds up in the evening with two grand concerts given by winners of the various events.

## NEW TAX FORMS BEING MAILED

### Those for Gross Income People Already Sent; Others Monday

Some 800 forms in connection with the new 1 per cent provincial income tax were mailed from the government office at Nelson Thursday night to employers who are registered under the Gross Income Tax act, Assessor J. A. Stewart stated Friday.

Mr. Stewart stated that other concerns than these, such as hospitals, churches, the Consolidated Mining & Smelting Company of Canada, the West Kootenay Power & Light company, and also individuals who are employers, will be mailed forms on Monday.

These forms, which relate to collections made by employers, have to be returned filled in by the 15th of each month.

## THOMPSON DROPS BOUT TO BUCKY LAWLESS, EAST

CHICAGO, May 8—(AP)—Young Thompson, world's welterweight champion, dropped a 10-round decision to Bucky Lawless, Syracuse, N. Y., in a nontitle engagement in the Chicago stadium tonight.

It was the second victory for Lawless over Thompson, the Syracuse welterweight having beaten the Oakland, Calif., negro before he became champion.

The bout was Thompson's first since he stopped Tommy Freeman last month at Cleveland to regain his 147-pound title.

Lawless was awarded the ballots of the two judges with Referee Joe McNamara declaring for a draw.

The only reason Thompson did not lose his title was because he forced Lawless to weigh in at 148 pounds, one pound over the welterweight limit. Thompson scaled 147 pounds.

The verdict was a surprise. Unbiased observers figured Thompson with his sharper boxing skill and aggressiveness, clearly had a shade in the seven of the 10 rounds.

The bout, with Max Schmeling, world's heavyweight champion, appearing as an added attraction in the final exhibition of his tour, drew an attendance of 11,240 with gross receipts at $1980.


**USEFUL**
IN EVERY HOME
COMBINATION STOOL and STEPLADDERS
at
LAWSON'S FACTORY
BAKER ST.


## WILLINGDON AND GANDHI CONFER

SIMLA, India, May 8 (AP)—Preparations are being made here for arrival of Mahatma Gandhi, leader of the Indian Nationalist movement, next Wednesday, when he will begin a series of conferences with Viceroy Earl Willingdon. The two will discuss the date of the second round table conference to be held in England, composition of the various delegations and other kindred matters.

## SCHEDULES WILL CHANGE MONDAY THIS DISTRICT

### Slocan Services Bi-Weekly; Train for Trail Early; Arrow Lakes

Monday is the date when the recently announced changes in the Canadian Pacific services in this district will go into effect.

On the Slocan branch from Nelson to Slocan city, on the Kaslo & Nakusp branch, and on Slocan lake between Slocan City and Rosebery, the Wednesday trains and steamer will be discontinued, the Monday and Friday schedules remaining as at present.

The day train between Rossland and Nelson will hereafter be between Trail and Nelson, and on the return trip from Nelson the train will leave at 10 a.m. instead of 12:45 p.m. The night service remains undisturbed.

Radical changes go into effect on the Arrow lakes, the steamer leaving Nakusp at 9 a.m. Mondays and Thursdays for West Robson, where it arrives at 8 p.m. Tuesdays and Fridays it will leave West Robson at 11:15 a.m., connecting with the Nelson-Trail train, and will arrive at Nakusp at 9:15 p.m. There will be a Nakusp-Arrowhead service on Wednesdays and Saturdays, the steamer leaving Nakusp at 7:30 a.m. and arriving at Arrowhead at 10:45 a.m. Returning, it will leave Arrowhead at 11:30 a.m. and arrive at Nakusp at 2:30 p.m.

## DRIVER CHARGED WHEN CARS CRASH ON BAKER STREET

### Erdland Hendrakson Charged With Driving to Common Danger

Resulting from an automobile crash on the intersection of Baker and Ward streets, in which his car and that of Ross Fleming, insurance man, featured, Erdland Hendrakson will appear in the city police court on a charge of driving to the common danger.

Mr. Fleming was driving east along Baker street and was turning down Ward street, and Mr. Hendrakson was driving west along Baker when the crash occurred.

Both cars were damaged, Mr. Hendrakson's car received a bent axle and Mr. Fleming's car, a damaged rear bumper and mud guard.

## CARNERA AND SHARKEY WILL KNOW FUTURE

NEW YORK, May 8—Sometime next week Primaro Carnera, Italian man mountain, and Jack Sharkey, Boston's constant contender, will find out whether or not their preliminary gestures toward a fight at Ebbets field, Brooklyn, June 10, were just a waste of time.

Before Federal Judge John Knox who learned of the fight game through weeks of trial of Jack Kearns' damage suit against Jack Dempsey, Madison Square Garden's request for an injunction was taken under advisement.

The Garden argued that Carnera signed a contract with the Illinois Garden Jan. 13, 1931, calling for a match with the winner of the Schmeling-Stribling bout, to be held in Cleveland July 3, and at the same time gave the Garden exclusive right to his services until September. The injunction was asked to restrain Carnera from breaking that contract by fighting Sharkey here for Jimmy Johnston, rival promoter.

## DO-X ON WAY TO SOUTH AMERICA

BERLIN, May 8. (AP)—A Telegrafen Union dispatch tonight reported that the giant German flying boat, DO-X, had left the Bissagos islands, off Portuguese Guinea, this morning on her long delayed flight to South America.

The dispatch said the great seaplane had headed for Fernando Noronha, 200 miles off the Brazilian coast. The distance to this island is some 1600 miles.


**First Church of Christ Scientist**

209 Baker Street
A Branch of The Mother Church
The First Church of Christ Scientist in Boston, Massachusetts
Sunday School, 9.45 a.m.
Sunday Service, 11 a.m.
Subject Lesson-Sermon
ADAM AND FALLEN MAN
Wednesday—Testimonial Meeting 8 p.m.
FREE READING ROOM
in Church Building—Open 3 to 5 Daily
All Cordially Welcome

**Church of England in Canada**

St. Saviour's Pro-Cathedral
Ven. F. H. Graham, Rector
EASTER V
ROGATION SUNDAY
8:00 a.m.—Holy Communion.
9:45 a.m.—Sunday School.
11:00 a.m.—Matins.
Sermon—"Do Ye Now Believe?"
7:30 p.m.—Evensong.
Sermon—"The Prayer of a Righteous Man."
ST. ANDREW'S, WILLOW POINT
3:00 p.m.—Evensong.

**St. Paul's United Church of Canada**

Rev. T. J. S. Ferguson, B.A., Minister, F. W. Wheeler, organist and Choir Leader.
Public Worship 11 a.m. and 7:30 p.m.
Mothers' Day Service:
Morning—Let us all come together young and old to honor mother.
A Mother's Choir will lead the singing.
Solo, Mother McCree, by Mrs. J. C. Heilscher.
The Sunday School will meet at 10:40 a.m. and join the congregation for Mothers' Service at 11.
Evening theme— A Character Study of Mary Baker Eddy, founder of Christian Science.
Mondy 3 p.m. Ladies' Aid.
Monday 8 p. m. The Excelsior club at home of Mrs. Wm. Anderson.

**Trinity United Church of Canada**

W. C. Mawhinney, Minister
Mothers' Day Services
10:00 a.m. Sunday School
11:00 a.m. Mothers' Day Address Music by Junior Choir, Winners at 2nd, Kootenay Musical Festival.
Anthem: "Lift Thine Eyes."
Anthem: "Mother Love."
7:30 p.m. "The Ministry of Sympathy."
Music:
Anthem: "Even Song"
Solo: "Mother o' Mine."
Arthur Stringer.
The members of the Order of Foresters will worship with us.
Monday 8 p.m. Service Club, Meeting Place, Miss Ina Steed, 702 Latimer Street.

**First Presbyterian Church**

Kootenay and Victoria
Minister, Rev. T. R. Johnston, Residence, 814 Baker St.
Phone 574L
MOTHERS' DAY
Morning Service 11:00.
The Sunday School scholars will meet in the church parlors at 10:45 instead of the usual hour and they will unite with the congregation at Mothers' Day service at 11:00.
Evening Service 7:30.
Wednesday at 8:00 the Prayer Meeting will be held in the church parlors.
Thursday at 3:00 p.m. the Ladies Association will serve Afternoon Tea in the church parlors.
Thursday at 7:45 the Young People will meet in the church parlors.
Come and join with us in Worship.

**St. John's Lutheran Church**

Stanley and Silica Sts.
German Service 9:30 a. m.
Sunday School 11:00 a. m.
English Service 7:30 p. m.
Text—James 1, 22-27: "Be Ye Doers of the Word, and Not Hearers Only."
Walther League Friday, 8 p.m.
Service at Blewett, 2:30 p. m.
CARL C. JANZOW, Pastor

**Baptist Church**

The Church with a warm welcome, Herbert W. Guscott, Minister
10:30 a.m. Bible School and church service.
(Special Mothers' Day program)
7:30 p.m. People's Song Service
Subject: The Meaning of Life.
If you have no church home, come and worship with us, and help sing some of the grand old hymns that MOTHER sang

**The Scandinavian Lutheran Mission Church**

Meeting place, K. P. Hall, Baker Street.
SUNDAYS:
Sunday School, 10:00 a. m.
Sermon, 11:00 a. m.
Evening Service, 7:30 p. m.
Prayer meeting and Bible study every Thursday evening, 8:00 p.m.
Scandinavian language used.
Abel Anderson, Pastor, 201 Silica Street.


Teacher—"We associate ham with pig. Now, what do we associate mutton with?"
Johnny—"Jeff."

**An itching rash A blemished skin Eczema?**

Will DDD heal overnight? Sometimes. More often it takes longer to wash out the poison completely and restore a smooth, clear skin. But the burning, the itching, the irritation, are soothed, cooled, instantly.

MANN, RUTHERFORD CO.
SMYTHE'S PHARMACY

## WEST ARM LEVEL CONTINUES FAST RISE AT NELSON

A rise in the water level of the west arm at Nelson, averaging an inch every four hours for the past week, brought the level up to 5.35 feet above low water mark Friday at noon. Thursday the level jumped 7 1-5 inches in 28 hours.

UNUSUAL VALUES in

**Low Price SHOES**

WORK BOOTS— Panco Sole, Rubber Heels ..... $2.95

MEN'S DRESS OXFORDS—Black side leather. Goodyear welt soles. Smart styles ..... $4.50

WOMEN'S PUMPS and SLIPPERS. Military heels, Patent or Kid Leather. Black only ..... $2.45

Our repair department is at your service. Bring your next job to us.

**Watson Shoe Co., Ltd.**

## ON THE AIR TONIGHT

NATIONAL BROADCAST

6:00—B. A. Rolfe and his dance orchestra—KOMO, KGO, KHQ, KFSD, KTAR, KGW, KFI, Trans.
7:00 — Amos 'n' Andy—KOMO, KECA, KFSD, KGO, KGW, KHQ.
7:15—Circus: KFI, KPO, KOMO, KGW.
7:15—Tom Mitchell: KGO, KECA.
7:30—NBC Favorites: KTAR, KGO.
7:45—Smiles: KGO, KHQ, KOMO, KGW, KECA, KFSD. Lee S. Roberts, pianist; Paul Carson, organist: guest vocalist
8:00—Melodies: KGO, KOMO, KTAR.
8:30—Laughner and Harris: KGO, KOMO.
9:00—Minstrels: KGO, KHQ, KGW, KOMO, KECA.
9:30—Associated Spotlight Revue: KGO, KHQ, KOMO, KGW, KFI. Touring Theme. Music for this touring program will be chosen chiefly from selections which sing the praises of various counties, cities or other localities in the Golden State.
11:00—Laughner and Harris orchestra: KGO, KECA.

**HEADACHE?**

Why suffer when relief is prompt and harmless:

BAYER

Millions of people have learned to depend on Aspirin tablets to relieve a sudden headache. They know it eases the pain so quickly. And that it is so harmless. Genuine Aspirin tablets never harm the heart. Read directions in package for headache, neuralgia, summer colds, pain of all kinds.

**ASPIRIN**
TRADE MARK REG.
Made in Canada

COLUMBRIA BROADCAST

6:00—Show Boat: KFBK, KMJ, KOL, KHJ, KDYL, KLZ, KOH
6:45—Busch program: KOL, KVI, KDYL.
7:00—Bert Lown and his orchestra KFBK, KMJ, KOL, KVI, KFRC, KHJ, KDYL, KLZ, KOH
7:15—Pryor's band: KFBK, KMJ, KOL, KVI, KFPY, KOIN, KFRC, KHJ, KDYL, KLZ, KOH.
7:30—Guy Lombardo and his Royal Canadians: KFBK, KOL, KFRC, KDYL, KLZ, KOH
8:00—Jack Denny and his orchestra from Montreal: KFBK, KOL, KFRC, KDYL, KLZ, KOH
8:30—Nocturne, Ann Leaf at the organ: KFBK, KDYL, KLZ, KOH

KHQ—SPOKANE
508.2 m; 590 k; 1000 w.
7:15—Dinner hour
8:00—KHQ feature
8.15—Singers
8:30—Peerless Troubadors
11:00—Hotel orchestra

KFRC—SAN FRANCISCO
491 m; 610 k; 1000 w.
8:30—Merrymakers
9:30—Tom Gerun's orchestra,
10:00—Anson Weeks' orchestra
11:00—Earl Burnet's orchestra
12:00—Vagabond of the Air

KOMO—SEATTLE
325.9 m; 920 k; 1000 w.
11:00—News flashes
11:10—Dance orchestra
12:00—Ave. Theatre organ recital

CJCA—EDMONTON
322.4 m; 930 k; 1000 w.
5:45—Musical interlude
6:00—News review, Edmonton Journal
9:00—Popular dance orchestra
11:00—Broadcast to Northwest Territories

KOIN—PORTLAND
319 m; 940 k; 1000 w.
7:00—Andy and Virginia — The Westerners
7:30—The Bohemians
8:00—Black and Blue, DLBS
8:15—Bells of Harmony
8:30—Jack and Jill's orchestra
9:00—Journal feature program
9:30—Southeast Portland feature
10:00—The Syncopators
11:00—McElroy's greater Oregonian
12:00—Merry Go Round

KJR—SEATTLE
309.1 m; 970 k; 5000 w.
6:00—The Red Tops
6:15—Uncle Jerry's Safety club, Elec. Trans.
7:00—Blue Muddlers
7:15—Marshal Sohl, tenor; Geneva Brown, soprano.
7:30—Chet Cathers, baritone
7:45—Northwest novelty trio
8:00—"Brita Stina"
8:15—18 feet of Harmony
8:30—Travel talk, Thomas Freebairn Smith
8:45—Olive Reynolds, blues, Homer Sweetman, tenor
9:00—Band
10:00—Ken Stuart's Sunshine prog.
10:30—Moonlight Melodies; Elmore Vincent, tenor
11:00—Vic Meyers' orchestra
12:00—Midnight revellers

CNRV—CALGARY
291.1 m; 1030 k; 500 w.
7:00—Dance program from Fort Garry hotel, Winnipeg

KNX—LOS ANGELES
285.5 m; 1050 k; 500 w.
6:00—Organ program
7:00—Frank Watanabe, Japanese houseboy
7:15—KNX dance ensemble
8:00—KNX Varieties
9:00—Russian-American Art club
9:30—Rev. Ethel Duncan, question and answers
10:00—Adventures of Tom and Wash
10:15—The Arizona Wranglers
1:00—Wesley Tourtelotte, organist

KGA—SPOKANE
204 m; 1470 k; 5000 w.
5:45—Ward Ireland, tenor, NWBS
6:00—Musical Racketeers, NWBS
6:15—Uncle Jerry's Safety club
6:30—The Amber God
7:00—The Blue Muddlers, NWBS
7:15—Marshall Sohl, tenor; Geneva Brown, soprano. NWBS
7:30—Chet Cathers, baritone
7:45—Novelty trio. NWBS
8:00—"Brita Stina," NWBS
8:15—18 feet of Harmony
8:30—Travel talk, NWBS
8:45—Olive Reynolds and Homer Sweetman, NWBS
9:00—Band, NWBS
10:00—Ken Stuart's "30 Minutes of Sunshine"
10:30—Monlight Melodies, NWBS
11:00—Vic Meyers' orchestra
12:00—Request program

KSL— SALT LAKE CITY
265.3 m; 1130 k; 5000 w.
7:15—Melody land
7:45—Priscilla of New England
8:00—Singers
8:15—Hawaiian Beach Boys
8:30—Entertainers
9:00—Ballads and popular music
9:30—Musical program
10 to 11 p.m.—Dance music

KEX—PORTLAND
245.1 m; 1180 k; 5000 w.
6:00—N. N. L. Happy Time
6:15—Marshall Sohl, Geneva Brown Bobby Hainsworth
6:30—The Amber God
7:00—Silent period
8:00—"Brita Stina"
8:15—18 feet of Harmony
8:45—Olive Reynolds and Homer Sweetman
8:30—Travel talk
9:00—Apostolic Faith Mission concert
9:30—Band
10:00—Ken Stuart's Sunshine prog.
10:30—Walkathon from Lotus Island
11:30—Vic Meyers' orchestra
12 midnight—Midnight revellers

# DETECTIVE FROM EAST WHO SOUGHT MURDERER WAS PAL ON EARLY HIKE, TROUT LAKE

*But Plante Escaped Him; Carried All Detective's Paraphernalia; Decides Look for Man at Hot Springs; The Chase Deepens*

By E. PICARD

INSTALMENT TWELVE

The four of us packed up our blankets, went to the office and got an order on the C. P. R. store car to get our grubstake. We found the store car at Revelstoke, got our pork and beans, flour, dried apples, brown sugar, rice, tea, baking powder, matches, some tobacco, gunpowder, and lead to reload our own cartridges.

We started off some time in the month of August. Landing at what is now called Beaton, we found a small log cabin on the high bank of Simon creek. From here we packed our three months' grubstake to the foot of Stobard lake, making one round trip a day. Then we built a raft, piled all our grub on it and went to the other end of the lake, about two miles. Then we packed from here to Trout lake, a round trip of a day. The trail was only blazed, there were no logs or brush cut out. Our friend Richards was the life of the party. He always had a joke. He could mimick any nationality, from a Chinaman to a French diplomat, and he was a good singer. He sang in four different languages. We often wondered who he was; we were not of his class. Joe could not read his own name, while I could not do much better. This man had been in nearly all the big cities of North America, and knew its people. He had a good leather club bag always near him, and always locked. We never saw the inside of it until we had been at Trout lake three or four days, and he had satisfied himself that there were no other men in that country besides us four. Then one rainy afternoon he told us this story.

"Six months ago, at Fall River, Massachusetts a man murdered his wife and two young children. I was set on his trail at regular pay and with $1500 reward when found, dead or alive. I trailed him from Fall River to Winnipeg. He had lived there before going to Fall River. From there I trailed him to that sawmill camp where I found you boys. He got on the train I came off and went west. He does not know me, nor do I know him, but he knew Pete here," pointing to our friend from Winnipeg with a smile.

Pete jumped up and shouted, "What in hell are you getting at? You've got me mixed up in a murder case, have you?

"Hold on, Pete," smiled Richards. "Let me finish my story. You will see in a minute how you are mixed up with my man. He worked with you the day before you left the camp, and the reason he left was that he recognized you."

"That's more than you can say about him. His name is Jack Plante; you knew him in Winnipeg before he went to Fall River, and there you worked with him. But that's three years ago. He had a long, red moustache then; now he has none. He gives his name as Bob Smith."

Then, getting his club bag, he opened it.

(Continued Monday)

They had headaches in the early days. They usually followed a celebration. But you can read about this yourself in the next instalment.

**Backache Made Me Feel Miserable**

But Dodd's Kidney Pills Brought Relief

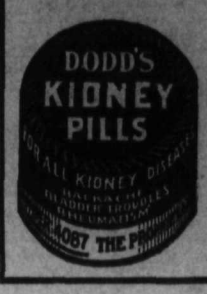


"A year ago I had an operation and I seemed awfully nervous and would get numb and cold. My back would ache and I would feel very miserable," writes Mrs. George J. Furler, R.R. No. 1, Nixon, Ont. "After taking a box of Dodd's Kidney Pills I felt better and could do my own work. I now feel fine."

Dodd's Kidney Pills simply strengthen and heal the kidneys. The work of the kidneys is to strain all the waste matter out of the blood. If the kidneys are out of order they fail to do their work, and the waste matter remains in the blood, causing serious diseases. At the first sign of trouble give Dodd's Kidney Pills a trial.

SUPERIOR CLEANING for SILK and FINE WOOLLEN DRESSES

H. K. FOOT

High-Class Dyer and Cleaner
Fairview Nelson, B. C.

Gifts for Mother

*Wrist Watches*
*Clocks*
*Silverware*
*Jewelry*
*Tableware*
*Crystal Necklaces*
*Pen and Pencil Sets*

*It's good if you get it at Gray's*

J. B .GRAY

Jeweller, Watchmaker

FOR SALE

D. C. MOTORS AND GENERATORS ELECTRICAL SUPPLIES LAMPS

15 to 60 watt per carton of 6 $1.40

100 watt inside frosted per carton of 6 $2.50

INSTALLATIONS AND REPAIRS GUARANTEED

J. F. COATES

ELECTRICAL ENGINEER
Nelson, B. C.
Box 1161 Phone 766

MEDICAL HERBALIST

Calgary people are using our Remedies for Ailments which they name: Acne, Anemia, Aphobia, Arthritis, Bladder, Catarrh, Dizziness, Eye and Ear, Cough, Eczema, Gallstones, Goitre, Headache, Heart, High Blood Pressure, Liver and Kidney, Lungs, Loss of Weight, Male and Female Troubles, Piles, Rheumatism, Rectal Hemorrhage, Sciatica, Stomach Troubles, Sinusitis.

JOHN RAE

Diploma: National Association of Medical Herbalists of Gt. Britain
140 6th Ave W., Calgary, Alta.

MAPLE LEAF MAKES LIFE FAIRER FLOUR

for the Housewife

Buy a Sack Now

Distributors

NELSON and DISTRICT UNITED FARMERS CO-OP., Association

MACDONALDS CONSOLIDATED LTD., and Other Local Stores.

# KOOTENAY VALLEY POWER COMPANY IS NOW A BANKRUPT

Order Granted by Registrar-in-Bankruptcy Clifford Irving

JAMES DOYLE IS MADE CUSTODIAN

Debts to Petitioners Aggregate Sum of $2250; Reclamation

An application made under the Bankruptcy act, before Clifford Irving, registrar-in-bankruptcy, on behalf of five creditors, chiefly of Creston, for a receivership order against the Kootenay Valley Power & Development company, was successful.

Judgment was rendered declaring the company bankrupt, and naming James H. Doyle of Creston custodian.

The creditors, on whose behalf the application was made, were H. S. McCreath, Creston; H. A. French, Porthill, Idaho; Samuel Steenstrup and Arthur Reed, Creston, and Metals, limited, Calgary; S. S. Spiers, Creston; and Palmer & Maxwell, Creston. The aggregate indebtedness of the company to the petitioners is $2250.

Allan Graham of Creston, counsel for the petitioners, was represented at the hearing of O'Shea & Garland, Nelson.

The Kootenay Valley Power & Development company is the concern that has reclaimed some 7000 acres of lands on Kootenay Flats formerly subject to inundation, in the last two years, selling some 10 tracts, each about a square mile in extent, to wheat farmers from south of the line, on the crop payment plan. Two crops of wheat have been cut, but the disaster to the wheat market has detrimentally affected the situation. The company also delivered power from Boundary creek to Creston, but sold its plant and franchise.

H. S. Amon is president of the company.

## SOFTBALL AMONG WYNNDEL LADIES PROVES POPULAR

WYNNDEL, B. C., May 8—D. Kunst arrived here last week from Boswell. He will be employed by C. Wigen for the summer.

"Are You a Mason", featured by Creston artists was a huge success at the Recreation hall here on Friday.

The girls' softball team "Tigers" is progressing favorably. On Saturday, playing against the "Flappers" of Canyon City, the score was 18 to 19 in favor of Wynndel. A game has been arranged against Canyon, at Canyon, on Saturday. Miss A. Hook is captain of the "Tigers", and A. Hogen manager. Those on the team are Mrs. E. Uri, Mrs. W. Cooper, Miss E. Wittman, Miss M. Abbott, Miss A. Crane, Miss A. Davis, Miss A. Hook, Miss L. Benedetti, Miss D. Payette, Miss B. Hulme, Miss O. Hagen, with Mrs. T. Watson and Miss Z. Rudd as subs.

A picnic for the school children was held on the flats on Saturday afternoon. Mrs. Uri was in charge of the children.

F. Hagen left for Trail on Sunday.

Miss R. Cummings and F. Cummings of Boswell, motored to Wynndel on Thursday.

"You certainly get on my nerves"

It is impossible to avoid Irritability and Worry when the Nervous System is Run Down

IRRITABILITY like worry wastes the nerve force at a tremendous rate. Fits of anger and excitement put an unbearable strain on the heart and nerves especially when these organs are already in a weakened condition.

Disorders of the nerves do not right themselves but tend to become worse because of the exhausting effect of sleeplessness, loss of appetite and indigestion.

New nerve force must be restored to the system by the use of such treatment as Dr. Chase's Nerve Food. By this means the building up process is established and health and vigor are gradually and certainly brought back.

**Dr. Chase's Nerve Food**

Restores tired, sleepless nerves

# WOMAN'S PAGE


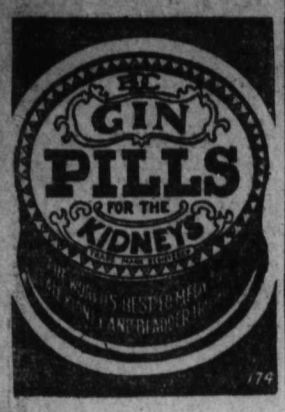



## Marriage a la Mode

By VIDA HURST

CHAPTER 2
(Continued)

"Idiot, I adore the ground you walk on."

"Yes, you do."

"Darling I do. But being married is so everlastingly definite. My mother was married."

"Good."

"Twenty years ago," Corliss added, sternly, "and she's been married ever since. Eating her heart out for twenty years."

"I can't picture her daughter doing anything like that."

"And with reason. See her, Jerry, if I do marry you it will have to be one of those strictly modern affairs. Guaranteed to last only until either of us wishes to part."

"No children either, I suppose?"

"Not until we're certain. We don't know each other well enough to be tied for life without hope of separation."

"Jerry started the car in disgust.

"No thanks! Keep your generous offer for somebody else. When I'm married I'm married!"

CHAPTER 3

Jerry's ordinarily cheerful face was like a thundercloud. Yet in the light of all Sybil had told her, Corliss could not believe he really had proposed marriage. No other suggestion he might have made would have surprised her so much. . .

"I can't think you're serious Jerry."

"Never more so. Haven't I played around long enough to know the girl I want for my wife?"

"When did you know?"

"The day I saw you sitting in Sybil's car. I knew you were coming of course. Had heard all about you. But when I saw you sitting there so sweetly pale, so innocently, so enticingly mysterious. . . .

How could he think of such romantic things to say. Perhaps because he was used to expressing himself. Most of the men who made love to Corliss had stammered like school boys using words with no literary value whatever. Jerry was doing it like the movie actors he wrote about. "Sweetly pale."

* * *

What a delicious expression! If only she weren't so wretchedly in love with him how she would like to lead him on. Collecting his artistic phrases as a part of the romantic experience to which every girl is entitled. But it meant too much. Even his voice made little chills run up and down her spine. The only method to take with an affair of this sort was to break it off short. . .

"I would be so proud," Jerry added, "to introduce you to my father as my wife."

"But Jerry, people shouldn't get married like that. Without knowing each other better, I mean."

"We know all about each other. We've both known Sybil for years."

"It isn't the same thing at all," Corliss declared, weakly. "Anyway you don't approve of the only kind of marriage I ever intend to have."

"School girl twaddle," commented her lover.

"But darling it isn't. It's seeing the result of the old-fashioned marriage in my own home. My parents are the most incompatible pair you can imagine. Either of them would be all right for somebody else. Most anyone else. . . . Yet because they carelessly had me before they'd been married a year, they've stuck it out. Sometimes I think they hate each other."

"You're funny, kid! I suppose they've confided in you?"

* * *

"Mother has more or less. Father's grim acceptance of the situation is not hard to read. He manages to spend two or three nights a month away from home. On business, he says. But I'm not a fool. I saw father with another woman when I was only fifteen."

"What did you do? Rush home and tell on him?"

"Yes, I did. You see I thought that would give mother the excuse she had been waiting for."

"And it didn't?"

"No, I don't think it even caused her any pain. She said she'd known he was unfaithful for a long time but there wasn't anything she could do about it. Because to her being divorced was just one degree worse than being married."

"I feel a good deal like that about it myself."

"I wouldn't live with a man a day if I thought he even wanted to be unfaithful to me."

"Kid stuff, darlin'. If you loved a man you wouldn't give him up no matter what he did."

"I hate you when you say things like that."

"Why do you? It's the truth. Women aren't so different than they were 2000 years ago. . . ."

* * *

Tears burned in Corliss' eyes. I'd be afraid to marry you. . . ."

"That's it exactly," he agreed coolly. "You are afraid. Afraid to shut your eyes and take a leap in the dark. After all I'd be taking the same chances you are. . . ."

They parted coldly. Corliss ran into her room and closed the door.

She was surprised at the stained white face reflected in her dressing table mirror. Never in her smoothly running life had anything so disturbed her. Corliss, at 19, had come to visit her friend in Hollywood with all the assurance and poise of a girl who has been gently reared and much loved.

She had known no hardships. Sympathy for her parents' unhappiness had been her only cross. And in spite of her very modern theories and tendencies to discuss anything and everything, no girl of nineteen had had less real experience. Corliss had danced and flirted her way through numerous gay affairs, skirting the edge of danger with a flippancy which was a safeguard.

Theoretically nothing shocked her. She would listen to the most harrowing details of other girls experiences without blinking an eye. She knew many of the girls at the college she attended prided themselves on having equal freedom with their brothers. Some of them collected adventures with men on trains, in hotels, anywhere. Fear of becoming like this had been a constant deterrent to Corliss. Cheapness was the unforgiven sin. Vulgarity the only thing from which she mentally recoiled.

(To Be Continued)


FOR ANY CHILD

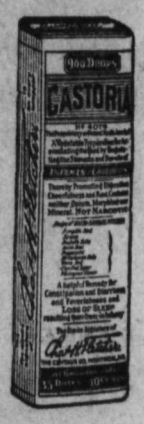

CHILDREN are happy and carefree by nature, so when they cry for no apparent reason any careful mother worries. No one can always guess just what is wrong but the remedy can always be the same. Good old Castoria! There's comfort in every drop of this pure vegetable preparation and not the slightest harm in its frequent use. As often as baby has a fretful spell, is feverish and cross and can't sleep, let Castoria soothe and quiet him. Sometimes it's a touch of colic. Sometimes it is constipation. Just keep Castoria handy and give freely for any of the above conditions; relief will follow promptly.

All through babyhood, Castoria is a mother's standby, and wise mothers do not change to stronger medicines as the child grows older. Just increase the dose of Castoria and keep the youngster's stomach sweet and the bowels in good order.

To be sure of getting genuine Fletcher's Castoria you should look for this signature: Chas. H. Fletcher


## NEW GOWN NECKLINE

A new neckline for evening gowns is the camisole top. The front of such a gown is usually cut higher than the under arms or the back. The slender straps that hold the gown up may be of brilliants or of the material of the dress.

## GREASE SPOTS

On the back of daddy's leather chair there is apt to be a grease spot caused by the tonic or dressing he uses on his hair. This can be removed by spreading over it a paste of fuller's earth and water. Let dry and brush off.

## A School for Marriage —at Last

By BEATRICE FAIRFAX
An Authority on Problems of Love and Marriage

It was bound to come sooner or later, that much discussed school for matrimonial candidates. It leaped out of the joke column a few days ago, and settled itself on the map of the Mount Pleasant Congregational church, Columbia road and Fourteenth street, Washington, D. C.

About 100 young people were present, all deeply interested in that greatest make-or-mar adventure of life—getting married. Occasional giggles and downright laughter greeted some of the suggestions. They were all modern young people and it isn't modern to show your deepest feelings about anything. You camouflage sensibility with a giggle or a witticism which exempts you from taking the question in hand too seriously.

But that they should be there at all—unmarried young people discussing the pitfalls of marriage—shows conclusively that we are beginning to develop that rare gift of the gods—common sense. Just imagine the grandmothers, or even the mothers of these girls and boys, getting together for such a purpose. They would have been considered "abandoned"—that would have been the word, for indulging in a sane discussion of marriage before the wedding march, the veil, the old shoes and rice and all the rest of it.

Rev. Russell J. Clinchy, pastor of the church, has inaugurated the "love forum" with the most serious intentions in view, he explained. There are to be a series of meetings covering six weeks and, during that time, members of the congregation, and outsiders if they care to, are to get together and discuss problems of courtship and marriage.

More power to them! Marriage is about the only contract on earth into which people rush without any preparation or understanding of the obligations involved. In this country we have a feeling that it's sordid and indelicate to go into such vital questions as: Do husband and wife both desire children? Shall the wife keep her job after marriage? How about the in-laws? What actual income may be depended upon? Shall the husband be expected to take a hand in the housework? etc. And also that most delicate question of all: To what extent shall husbands and wives continue friendships with "opposite" sex pals they have known before marriage?

Let all these cards—kings, queens, jacks and jokers, be put on the table and thrashed out before the "I wills" are said. It will certainly help to reduce divorce totals—one marriage in every six going on the rocks. It will make for better homes, better citizenship, and a better country. For all said and done, a country is no stronger than its homes.

If marriage is to be a repetition of that old formula of the "Lancers" (that dance in which the fiddler calls out: "Now swing partners, change all hands round!") we're in a pretty bad way.

Make haste slowly in choosing your life partner, should be a good first motto for the students of Dr. Clinchy's school.

## That Body of Yours

By JAMES W. BARTON

### NEW USES FOR SURGERY

Just as there are lung specialists, heart specialists, stomach specialists and so forth in medicine, so also are there orthopedic specialists, abdominal specialists, and brain specialists in surgery.

A brain specialist, up to a few years ago, confined his work to the brain, but now we find he is being called on to operate on all parts of the body because after all the nerves from the brain and spinal cord go to every part.

And so we see operations on the nerves of the face to relieve the terrific pain in the large nerve that supplies the face and teeth; trifacial neuralgia as it is sometimes called.

In old cases of tuberculosis where fresh air, rest, good food, and even trying to rest the lung, by having gas pumped up against it, have all failed to arrest the progress of the disease, cutting the nerve supplying the lung prevents movement and the lung gets a chance to rest.

In angina pectoris, that severe pain over the heart with which there is a feeling of impending death, surgical treatment by cutting the nerve supply that keeps the blood vessels partly closed, allows more blood to flow to the actual muscles of the heart, and brings relief.

Similarly in severe cases of asthma the use of surgery has given relief to many sufferers.

In the severe pain attending sciatica and many chronic cases of rheumatism in the joints, great relief has been giving many chronic sufferers by surgical interference with the nerve supply of the parts. You can perhaps realize what this means in the relief of the pain, and the crippling of these cases.

Some cases of epilepsy have been cured by this surgical interference. You can readily see the great possibilities of surgery in many ailments where medicine, rest, heat, electricity and so forth, can be of no avail. In relief of pain, and in the increase of circulation of the blood in a part, this new surgical treatment is bound to make great strides in the future.

Drs. S. W. Swift and P. G. Flothow point out "the brain surgeon is now a spinal cord surgeon, a nerve surgeon, a neck and chest and an abdominal surgeon." They quote Dr W. J. Mayo as saying that surgery of the future is the surgery of the sympathetic nervous system, which controls all the organs, glands, and blood vessels of the body.

We Await Your Coming

With eager interest. That you will be greatly struck with our values in groceries is a foregone conclusion. You will see more stars in the way of quality-brand food products than ever before. Strike up an acquaintance with us—it will be long lived!

ELITE GROCERY COMPANY, LTD.
622 BAKER STREET
PHONE 122 NELSON, B. C.


## Efficient Housekeeping

By Laura A. Kirkman

TOMORROW'S MENU

Breakfast
Grapefruit
Cereal
Shirred Eggs Popovers
Coffee

Dinner
Olives
Casserole Chicken
with Potatoes and Carrots
Corn
Fruit Salad
Ice Cream Coffee

Supper
Left Over Meat Loaf
Relish
Hot Biscuits
Sliced Cucumbers
Berries Cake Tea

### THE BEDSIDE TABLE

"There ought to be a law which forces all hostesses to provide two things in their guest rooms," said a girl who does much visiting among her friends, "and those two things are—a luggage rack (like they have in hotel bedrooms!) on which to put a suitcase, instead of having to keep it on floor, table or bed; and the other thing is a small table beside the bed on which to stand a glass of water and a small electric drop-light by which the guest might read a novel if she feels like it, after getting into bed!"

Fortunately, most home-makers do place a "night table" or "bedside table" beside each bed, when furnishing their homes, but now and then we find bedrooms which lack this comfort.

What sort of table should be used for this purpose? Of course "suites" of bedroom furniture, generally include the night table, along with bed, dresser, dressing table chiffoniere, etcetera, and when all the rest of the furniture in the bedroom matches, it is nice to have the little bedside table made of the same wood and style. But I refer to a bedroom which is furnished with odd pieces, not a regular suite—for instance a charming old-style four-posted bed. What sort of small stand would "fit in" most harmoniously with these unrelated pieces?

It depends upon the "unrelated pieces." With a brass bedstead and a walnut bureau; a wicker table-desk and wicker rocker, for instance—with odd pieces of this character (in no particular "period") I would choose a modern style, straight-legged and rather chunky table, or a small wicker table or a slender walnut table.

But with a bedroom done more or less in "Colonial" style—with the four-posted bed, a "highboy" in place of a bureau, one of the quaint dressing tables with glazed chintz ruffles concealing its legs (a mirror on the wall over it), and perhaps a rocker gay with a glazed-chintz slip-cover—in such a room as this, I would like a "pie-crust" table or a "kidney" table or Chippendale (reproduction) sewing table, near the bed.

## The Beauty Box

BY Helen Follett

Legs too fat? Lie on the back and pedal an imaginary bicycle. Jump rope. That's a sure way of knocking off adipose tissue. Wear dark-colored hosiery; there are lovely shades now. Light-colored stockings have fulfilled their destiny, except for evening wear. The color of women's stockings makes for an appearance of thinness or bulk of leglets.

Time was when women plastered their bodices with emerald lizards and frogs, diamond horseshoes, stars and crescents. The boxes of the opera glittered as does the electrified facade of a movie palace today. The idea was to display evidence of wealth. Modern synthetic jewelry is free of that vulgarity. Designs are beautiful. One has only to make a careful choice, to select colors that will be friendly to the frock. In the art of ornamentation, women have taken a long step forward.

Skimping on food is no economy, yet plenty of girls do it, so they can indulge in luxuries of dress. You can't keep the old engines going without fuel. The amount of food necessary depends upon the amount of energy expended, but even the lazy little girl needs 1500 calories a day. The diet should be balanced. It should include meat, eggs, cereals, green salads, vegetables and fruits. The greater the variety of dishes the better. Finicky eaters who live mainly on bread, meat and potatoes do themselves an injustice.

When detaching cuticle that is determined to cling to the finger nail, use both soap suds and oil. Apply the oil, and use the orange wood stick, gently lifting up the flesh. Keep dipping the stick in warm soap suds, and continue treatment. It is not wise to clip away the cuticle. Soften daily with warm water and press back with a towel.

The sallow skin won't give way to bleaches. Unless it is constitutional, it will whiten when these foods are eaten that stimulate the action of the intestinal track. The juice of four oranges a day will work wonders, especially if a little lemon juice is added. Cut down on starches and fats, stick to green salads and vegetables.

## "THESE HARD TIMES"

"The hard times and scarcity of money makes it more important than ever to economize. One way I save on clothes is by renewing the color of faded or out-of-style dresses, coats, stockings, and underwear. For dyeing, or tinting, I always use Diamond Dyes. They are the most economical ones by far because they never fail to produce results that make you proud. Why, things look better than new when redyed with Diamond Dyes. They never spot, streak or run. They go on smoothly and evenly, when in the hands of even a ten year old child. Another thing, Diamond Dyes never take the life out of cloth or leave it limp as some dyes do. They deserve to be called "the world's finest dyes!"

S. G. B., Quebec.


ACID causes Headaches

WHEN there's too much acid in your stomach, you must force yourself to work, and even pleasures are too great an effort. Appetite lags; the digestion is poor; the whole system suffers.

Laboratory tests show an acid condition is due to errors in our modern diet. But you need not wait to diet your way out of the trouble!

Take a tablespoonful of Phillips' Milk of Magnesia.

This will neutralize the excess acid instantly; make you feel like a new person in just a few moments.

Take a little whenever heartburn, sick headaches, nausea, flatulence, indigestion or biliousness show the digestive system is becoming too acid. Whenever you are taking cold or feel sluggish, weak, constipated, Phillips' Milk of Magnesia has a gentle, laxative action.

Delightful to take. Endorsed by physicians for 50 years and prescribed everywhere for men, women and children. It always bears the name Phillips for your protection.

Made in Canada



SUNDAY Is Mothers' Day
BUT
MONDAY
Is Wash Day

The Choice of Canadian Women Everywhere
†
Saves the Hands
†
Washes Cleaner and Faster
†
The Greatest Washer Improvement in Ten Years

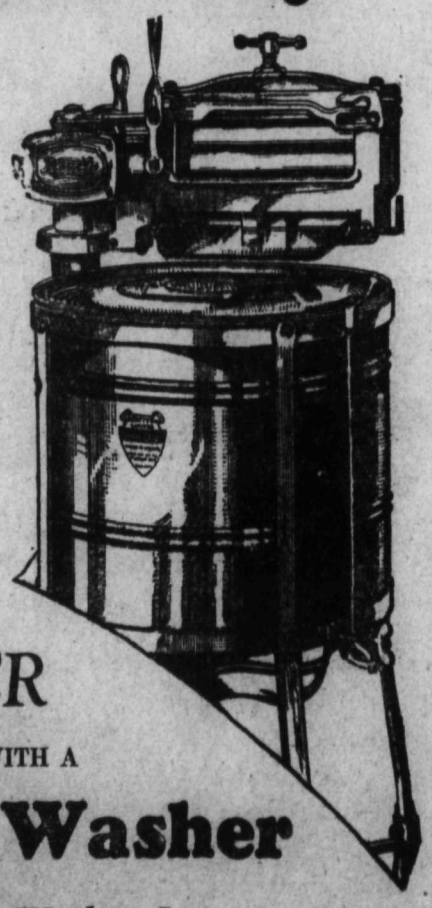

Remember
MOTHER
WITH A
Beatty Washer

Beatty Washer Store
Hipperson Hardware Co., Ltd.
323 Baker St. NELSON, B. C. Phone 49



OUR BIRTHDAY
or 5th Anniversary Specials for 10c

The Last Day

We have extra help today on our ready-to-wear floor, so as to give our customers better service when buying dresses. Your choice, any silk dress in store.

SILK DRESSES at $3.95, $6.95, $9.75, $12.75, $14.75, $19.75 and up. Buy one and you may have another for ..... 10c

Ladies' Print Dresses—Fast colors. Sizes to 38. Each 99¢. Extra one ..... 10c

Ladies' Raincoats, also Misses'. $2.95 to $9.75. Extra one ..... 10c

Children's Dresses and Panties. Misses to 14. Each, $1.00 to $4.50. Buy another 10c

Ladies' California Print Dresses. A new lot. All sizes. Each, $2.69. Extra one ..... 10c

Ladies' Corsets. Your choice of extra one for ..... 10c

Ladies' Spring and Summer Hats. Some new arrivals. Extra one for ..... 10c

Ladies' Silk Blouses, also the new printed ones. Extra one for 10c

Ladies' Wool Dresses—All sizes. Extra one for ..... 10c

Boys' Caps. Large sizes. Extra one ..... 10c

Boys' Suits. Sizes 2 to 16 years. Main Floor. Extra one for 10c

Ladies' Sweaters, $1.95 to $7.75. Buy the extra one for ..... 10c

Bathing Suits for any of the family. Extra one ..... 10c

Babies' Goods — Most anything you need. Extra one ..... 10c

Ladies' Scarves, including Ascots. $1.95. Extra one ..... 10c

Ladies' Rayon Silk Bloomers. Good weight. One pair 59. 2 pairs ..... 69c

CASH ONLY NO APPROBATIONS

Ramsden Bros.
Smart Shoppe for Smart Women

## FLEET FOOT FITS THE FOOT

SHOES that are designed for athletes by athletes . . . shoes that fit the foot comfortably . . . that help you win whether your game is tennis or any other. Come in and try a pair of these famous shoes . . . We have a complete range to choose from . . . new styles and sizes for every sport and pastime. Prices right. Courteous service.

FLEET FOOT

FOR FEET THAT WIN

R. ANDREW & CO.

*LEADERS IN FOOTFASHION*



*"Made Its Way by the Way It's Made"*

## ALWAYS A HIT

Consistent popularity over a period of years means that Curlew Pure, Delicious Ice Cream contains all that is demanded in Ice Cream, and gone the demand one better. Curlew Ice Cream doesn't just meet standards; it *creates* standards. At the fountain, or for the dinner table, be sure you enjoy Curlew Ice Cream often. You'll like it . . . always.

CURLEW CREAMERY

PALM DAIRIES, Ltd.

ICE CREAM BUTTER MILK

ALL PERFECTLY PASTEURIZED PRODUCTS

## Week-End SAVINGS

**Good for Sat. and Mon.**

| | | | |
|---|---|---|---|
| Spillers' Flour, Alberta Gem 24-lb. sacks | 73c | Rolled Oats—8-lb. sacks | 37c |
| 49-lb. sacks | $1.42 | 20-lb. sacks | 73c |
| BRAID'S SPECIAL BLEND TEA, 3 lbs. for | $1.00 | | |
| Del Monte Peaches, 2½'s, sliced | 29c | Pilchards, Snow Caps, Tin | 12c |
| POTATOES—Good Cookers. 100 lbs. | $1.25 | | |

**AT THE MEAT COUNTER**

| | | | |
|---|---|---|---|
| EGGS—Fresh Extras. Per dozen | 25c | BACON—Dominion Brand. Sliced, lb. | 30c |
| | | 3-lb. Cuts, lb. | 27c |
| BUTTER—Alberta Creamery. 3 lbs. for | 95c | | |
| Choice Leg Lamb, lb. | 30c | Choice Shoulder Roast Beef, lb. | 16c |
| Pork Spare Ribs, lb. | 15c | Prime Rib Roast, lb. | 21c |
| SWIFT'S SPICED COOKED HAM, lb. | 42c | | |

**FAIRWAY CASH & CARRY**


Read the Nelson Daily News

# Society

This column is conducted by Mrs M. J. Vigneux. All news of a social nature, including receptions, private entertainments, personal items, marriages, etc., will appear in this column. Telephone Mrs. Vigneux at her home, 519 Silica street.

Mrs. E. G. Matthew made a delightful bridge hostess yesterday at her home on Rosemont, when her invied guests were Mrs. F. C. Whitehouse, Mrs. J. Cartmel, Mrs. R. W. Hinton, Mrs. P. G. Morey, Mrs. L. G. Nelson, Mrs. L. E. Borden, Mrs. W. T. Fotheringham, Mrs. W. M. Walker, Mrs. F. Russell Sadd, Mrs. R. W. Dawson, Mrs. E. L. Reid and Mrs. B. T. O'Grady.

* * *

Mr. and Mrs. Smith Curwin of Ymir were visitors to Nelson Friday.

* * *

Mrs. M. J. Vigneux left yesterday for Trail, where she will attend the Kootenay musical festival.

* * *

A wedding of interest to Nelsonites took place Thursday in Newport, Washington, when Miss Elizabeth Young, daughter of Mr. and Mrs. J. D. Young, Kootenay street, Nelson, became the bride of James C Muir, son of Mr. and Mrs. Kenneth Muir, Latimer street, Nelson. The bride was attired in an ensemble suit of pink and blue. Rev. Mr. Huggins officiated.

* * *

Among those who left to attend the Kootenay musical festival in Trail were Mrs. J. T. Andrews, Mrs. Dave Kerr, Mrs. T. E. Higginbotham and Mrs. J. Gansner.

* * *

Mr. and Mrs. Collingwood Gray of Bonnington were visitors to Nelson Friday.

* * *

Mr. and Mrs. A. F. MacDonald of South Slocan were city visitors yesterday.

* * *

Drs. A. R. Thompson and G. Sheffield of Vancouver, who have been in Nelson for the past few days, left last evening for Penticton.

* * *

Mr. and Mrs. E. V. Reilly of the Reno gold mine were visitors to the city yesterday.

* * *

Beecher Campbell of Salmo was a visitor to Nelson on Friday.

* * *

Mr. and Mrs. J. Marsden of Taghum spent Friday in Nelson.

* * *

Mrs. J. S. Carter, Mr. and Mrs. T. W. Brewer and Miss Winifred Palethorpe motored to Trail yesterday morning to attend the Kootenay musical festival.

* * *

Frank Carter of Winlaw was a city visitor on Friday.

* * *

Circle No. 1 of Trinity United church met yesterday afternoon at the home of Mrs. F. E. Howell, when those present were Mrs G E Sparkes, Mrs. J. Lundie, Mrs. T. H. Willits, Mrs. H. Saare, Mrs. C. F. Hunter, Mrs. E. Rowley and Mrs. Hings of Rossland.

* * *

Mrs. George Lester, High street, left this morning for Trail, where she will attend the Kootenay musical festival.

* * *

Mrs. S. Hunter of Kaslo was a visitor to the city Friday.

* * *

J. Valentine left Nelson last evening for Burton City.

* * *

Mrs. Victor Graves, Mrs. R. D. Wallace, Mrs. William Rowe, Mrs. T. Frost and A. J. Manson motored to Trail on Thursday.

* * *

Mrs. B. Hendricks was a visitor to Nelson Friday from Kaslo.

* * *

Ralph Hale left Thursday on a trip to Fernie and Cranbrook.

* * *

Mr. and Mrs. Ernest McPhail of Vancouver are in Nelson, the guests of Mr. and Mrs. R. A. Aldersmith, Observatory street.

* * *

Mrs. R. A. Aldersmith, Observatory street, was admitted to the Kootenay Lake General hospital here Thursday.

* * *

Mr. and Mrs. J. C. Hooker, Mr. and Mrs. Riley and Mrs. Gow motored to Trail this morning to attend the musical festival.

* * *

The Misses Mary and Ellen McDonald were among those who left to attend the musical festival in Trail.


**Plumbing - Heating**

Phone 169 for prompt and experienced work on your plumbing and heating requirements.

NELSON PLUMBING & HEATING CO.

GEO. BRANT


## GENERAL McRAE SAYS HE'S CLEAR OF ALL POLITICS

VANCOUVER, B. C., May 8—Maj.-Gen. A. D. McRae will not enter politics in British Columbia. He has not the slightest desire to do so.

This was his declaration today on his return from an eight-months' trip in Europe.

During the past several weeks General McRae has been freely mentioned in connection with suggested cabinet changes at Victoria and this week his name appeared in press dispatches from Ottawa in connection with the British Columbia political situation.

"I wish to make it quite clear that as far as I am concerned I am out of the political picture in British Columbia," he asserted. "Under no circumstances would I consider entering into politics here, as has been suggested in various newspapers recently. I wish to give as unequivocal denial as possible to any such rumor in order that there will be no misunderstanding regarding any action I will take."

## DOMINION INCOME TAX FORMS CLEAR

A supplementary supply of Dominion income tax forms received at the Nelson post office was practically cleaned out Friday afternoon.

## Trail Students Win Degrees University British Columbia

TRAIL, B. C., May 8—Two Trail students at the University of British Columbia have won their degrees. Ronald Burns won second class to become a bachelor of commerce degree and Miss Jean Butorac won her bachelor of arts degree.

**See the Connor Thermo Electric Washer at**

Hipperson Hardware Co., Ltd., Nelson; Modern Electric Shop, Trail; Hendricks' Garage, Kaslo; S. A. Speers, Creston; F. Parks & Co., Cranbrook; West Kootenay Power & Light Co., Rossland; Kimberley Hardware Co., Ltd., Kimberley.



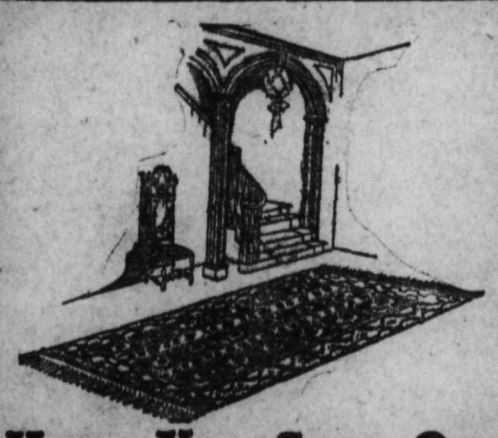

**Have You Seen Our**

Spring Stock of

BARRYMORE RUGS and MATS?

Barristan Domestic Persian Rugs, in all sizes. Latest patterns and colorings.

Let us show you this wonderful line. Prices are right.

**STANDARD FURNITURE CO.**

Complete House Furnishers, Nelson, B. C.

The Store of Service and Satisfaction


# Social Events of Trail City

TRAIL, B. C., May 8—Mr. and Mrs. W. Owen, who have been guests of their son-in-law and daughter, Mr. and Mrs. Gilbert Page, for several weeks, left for their home in Vancouver Wednesday evening.

* * *

Mrs. E. Stangherlin and daughter of Nelson, are spending a few days in the city.

* * *

Mrs. A. Coris entertained the members of East Trail circle of the Catholic Ladies' Cocial club at her home yesterday afternoon. Those present were Mrs. A. Simon, Mrs. S. Hepworth, Mrs. C. Monaghan, Mrs. B. Frie, Mrs. H. Flynn and Mrs. E. M. Hobson. Mrs. N. Ruelle was hostess to a circle of the Social club at her home, Tamarac avenue. Mrs. Butorac, Mrs. J. Shutak, Mrs. R. Rodgers, Mrs. W. J. Sullivan, Mrs. Montpellier, Mrs. E. J. Provost, Mrs. Delmas and Mrs. S. Stewart attended. Nelson Avenue circle met at the home of Mrs. G. Bergeron, who entertained Mrs. J. Hornsby, Mrs. W. R. Fraser, Mrs. J. Hall, Mrs. F. McDonald, Mrs. J. Devito, Mrs. W. Girard, Mrs. E. Levesque, Mrs. Blaney and Mrs. Barail. Mrs. H. Jackson was hostess to Mrs. Wilmes, Mrs. G. Digby, Mrs. J. G. Elder, Mrs. J. J. Browne, Mrs. S. O'Farrell and Miss Lily Elder, Mrs. E. Matthews, Riverside avenue, entertained Mrs. R. H. Daoust, Mrs. Gagnier, Mrs. G. Ringwood, Mrs. S. G. Biagioni, Miss G. Vannucchi and Miss A. Biagioni. Mrs. W. Thomson, Binns street, was also a hostess, those attending being Mrs. W. J. Montieth, Mrs. J. L. Lalond, Mrs. S. Matovich, Mrs. J. Fitzgerald, Mrs. W. Care, Mrs. S. Antosik, Mrs. F. Rossman, Mrs. J. Leckie, Mrs. G. Fillipelli, Mrs. L. Tognotti, Mrs. J O. Sisel and Miss Mildred Ivanson.

* * *

Mrs. W. A. Bennett of Nelson is visiting here this week end.

* * *

Mrs. Charles W. Webster, Mrs. John Riddell, Mrs. J. A. Riddell, Miss Kate Riddell and Charles Webster of Kaslo are visiting in the city.

* * *

Mr. and Mrs. H. R. Younger and family of Nelson are spending a few days here.

* * *

Mrs. Sarah Young motored to Nelson Wednesday to attend the funeral of Mrs. J. Robb.

* * *

Mr. and Mrs. John Donaldson and daughter Roma of Grand Forks motored here yesterday to spend a few days.

* * *

Mrs. K. Popoff and Mrs. A. Bailey of Slocan City are spending a few days in the city.

* * *

Miss Helen Quance of Robson is the guest of Miss Jean Brown, Trail East, for a few days.

* * *

Members of the First Presbyterian Ladies' Slocial club, entertained at a special tea yesterday afternoon at the church hall, Mrs. J. Murray, Mrs. W. Robertson, Mrs. H. White, Mrs. D. Smart, Mrs. J. Allison and Miss Nora Smith acted as serviteurs.

* * *

Mr. and Mrs. E. Shannon and daughters Clarice and Phyllis of Willow Point motored here yesterday and are guests of Mr. and Mrs. F. E. Dockerill.

* * *

T. J. Howells arrived here Wednesday evening from South Wales.

* * *

Mrs. Frank Taylor and three children of Annable are on their way to visit their old home in Llanelly, South Wales.

* * *

Mrs. H. Martin, Mrs. J. R. Suikess and Mrs. S. J. Reuter of Kaslo are visiting in the city.

* * *

A. G. R. Strickland of Balfour is spending a few days in the city.

* * *

Miss E. A. Lamb of Winlaw is among city visitors.

* * *

Mrs. T. C. Spain, Third avenue, entertained the members of East Trail United church Ladies' aid at her home last evening, Mrs. J. Black of Sandon, who is visiting her mother, Mrs. Spain, assisted by Mrs. J. Patterson, served refreshments. Final arrangements were made for a sale to be held shortly. The guests included Mrs. F. H. Stevens, Mrs. F. Owen, Mrs. S. Lennox, Mrs. I. J. Crispin, Mrs. S. T. Crowe, Mrs. J. Patterson, Mrs. F. Cullen, Mrs. B. D. King, Mrs. G. Palmer, Mrs. R. T. Coleman and Mrs. J. Black.

* * *

Miss A. Dolphin and daughter Maude of Nelson are visiting at the home of Mrs. F. A. Newell, Columbia Heights.

## Trail News of the Day

TRAIL HOUSES AND LOTS. INSURANCE. Notary. J. D. Anderson, Trail. (5262)

KING RECOVERS FROM ILLNESS

WINDSOR, Eng., May 8 (AP)—The king, apparently recovered from his attack of bronchitis, will return to Buckingham palace in London tomorrow with the queen and his attendants.

The king and queen went on another motor drive today in fair weather.


**Individual CHICKEN PIES**

Yes—that is going to be our special for Mothers' Day, Sunday, May 10. And we are expecting you to bring her to enjoy this sumptuous dish. We know that she will.

**Golden Gate Cafe**



*Meagher's*

*607 Baker St. Phone 200*

# ANNIVERSARY SALE

## Today the Final Day

*THE LAST DAY OF OUR SALE BRINGS GREATER VALUES AND BIGGER ASSORTMENTS THAN EVER. NEW ARRIVALS, AND THE SEASON'S BEST MERCHANDISE HAVE BEEN ADDED TO OUR IMMENSE STOCKS AS THEY GO ON SALE AT SUBSTANTIAL REDUCTIONS. IF YOU DESIRE TO SAVE, COME DOWN TODAY.*

## Women's Silk Hose

**$1.00 the Pair**

Service weight, full fashioned pure silk Hose. All the season's new shades. Sizes 8½ to 10.

ANNIVERSARY PRICE, THE PAIR ..... $1.00

**RAYON HOSE**

**65c the Pair**

A splendid hose for everyday wear. Good quality Rayon in all wanted colors and sizes. Regular 85c. the pair

**CHILDREN'S SOCKS—Half Price**

Mercerized Lisle and Cotton Socks. Assorted colors and White. Sizes 4½ to 7. Regular 35c to 50c the pair.

**WOMEN'S COATS**

**$14.95 Each**

One rack of misses' and women's coats, in Tweeds, novelty Woolens and Poiret Twills. Sizes 15 to 20.

ALL ONE PRICE, EACH, $14.95

**FUGI SILK BLOUSES**

**$3.50 Each**

Slip-on blouses of good quality Fugi. Long sleeves. Assorted styles and colors. Sizes 36 to 40.

ANNIVERSARY PRICE, EACH ..... $3.50

**FINE KID GLOVES**

**$1.95 the Pair**

Imported gloves of the finest quality kid. All the new styles. Sizes 6½ to 7½.

SALE PRICE, THE PAIR, $1.95

**WOMEN'S LEATHER JACKETS**

**$10.95 Each**

Smart leather coats in assorted colors. All well made. Belted styles. Sizes 34 to 38.

ANNIVERSARY PRICE, EACH ..... $10.95

**CHIFFON DRESSES**

**$23.50 to $29.50 Each**

New arrivals just placed in stock at this wonderfully low price. Made of pure wool silk chiffon in every new design. Mostly with jackets to match. In sizes 14 to 20.

EACH, $23.50, $25.00 TO $29.50

**Women's Dresses**

**$14.95 ea.**

Sleeveless dresses of plain or printed silk, in light or dark colors. Many with coats to match. Sizes 14 to 20.

A LAST DAY SPECIAL, EACH—$14.95

**PILLOW SLIPS**

**25c Each**

Several dozen in the lot. Made of fine cotton with wide hems. 40 inches wide.

ANNIVERSARY SPECIAL, EACH ..... 25¢

**LINEN CLOTHS**

**$1.10 Each**

50-inch cloths of pure Irish linens. Made with colored borders.

ANNIVERSARY PRICE, EACH ..... $1.10

**HEAVY SHEETING**

**75c the Yard**

81-inch English or domestic sheeting in extra good weight. Free from dressing. A regular $1.00 quality.

ANNIVERSARY PRICE, THE YARD, 75¢

**LOS ANGELES DRESSES for Young Girls**

**90c Each**

Fast color Print dresses in sizes 2 to 14 years. All smart styles.

ANNIVERSARY PRICE, EACH ..... 90¢

**WOMEN'S SUMMER DRESSES to Clear at Half Price**

Dresses of Fugi, Flat Crepe and fancy Prints. Long sleeves or sleeveless styles. Dresses for tennis or street wear. White or colored. izes 15 to 44. Regular values $5.00 to $15.00 each.

ANNIVERSARY SALE PRICE ..... $2.50 TO $7.50

# The Nelson Daily News

Publication every morning except Sunday by The News Publishing Company, Limited, Nelson, B. C.

Business letters should be addressed and checks and money orders made payable to The News Publishing Company, Limited, and in no case to individual members of the staff.

Advertising rate cards and A. B. C. statements of circulation mailed on request or may be seen at the office of any advertising agency recognized by the Canadian Daily Newspapers' Association.

SUBSCRIPTION RATES

| | |
|---|---|
| By mail (country), per month | $ .60 |
| Per year | 6.00 |
| By mail (city), per year | 13.00 |
| Outside Canada, per month | .75 |
| Per year | 7.50 |
| Delivered, per week | .25 |
| Per year | 13.00 |

Payable in advance.
Member Audit Bureau of Circulation

SATURDAY, MAY 9, 1931.


## You're the Best Little Mother

"God made you, dear Mother, and then broke the mould,
When He gave you to me with your heart of pure gold;
A lifetime of love at my feet you have laid;
You're the best little Mother that God ever made."

The above four short lines express a thought that should be in the heart of every individual tomorrow, for of all days in the year, it is Mother's own day, the day in which we honor Mother or pay respect to her dear memory.

The worship of mother was first introduced through Greece into Rome about 250 B. C. There it was known as the festival of Hilaria and was held on the Ides of March, when the people made offerings in the temple.

Mother's Day which is observed in the United States and Canada on the second Sunday of May was first observed in 1914 when the United States congress designated that day as one on which to honor mother, and authorized and requested the president to issue a proclamation calling upon government officials to display the flag on public buildings. It was to be a "public expression of our love and reverence for our mothers."

In 1904 on a Sunday afternoon of February at the English Opera House in Indianapolis, Frank E. Hering, presided at a memorial service for mothers. He pleaded that a day be set aside as a nationwide memorial to the memories of mother and motherhood. Largely through the Fraternal Order of Eagles Mr. Hering's campaign took foot and has developed into the great international observation of a day in honor of Mother.

It was in 1907 that Motrer's day was first observed in Philadelphia when Miss Anna Jarvis originated the Mother's Day of May. She selected the carnation as an emblem of its sweetness, purity and endurance. Hence has come the observation of Mother's Day by the wearing of flowers. It was a white carnation in honor of the memory of a Mother who had passed beyond. If living, Mother is honored by a colored flower.

So tomorrow let us not forget our Mothers. It is their day. The goodness that is in mankind is due to mother-love. The hope of mankind are dependent on the devotion and unselfish love of Mothers.

## A Cleared Power Line Pays

Citizens of Nelson on Wednesday afternoon last witnessed one of the most severe of wind storms that has visited this section for some time. Old timers cannot recall a brief storm of such severity for years. While damage was done in numerous parts of the city, Nelson enjoyed an uninterrupted electrical service despite the fact that numerous trees were blown down throughout the city.

Why was this? Because the right of way between Nelson and the city power plant at Bonnington Falls had been carefully brushed and cleared last fall. Citizens of Nelson did the right thing when they voted in favor of clearing the right-of-way last year.

Under the condition that the line was in previous to being brushed the wind storm of Wednesday would no doubt have thrown numerous trees across the line which would have cut off the power. Money, time and inconvenience was saved, and because the power line was correctly cleared.

## Push Cement Walks Construction

Nelson city council has adopted an intiative plan for sidewalk construction under the local improvement scheme. By this new plan the council assumed that certain necessary cement sidewalks will be built unless petitions are presented by 51 per cent or more of property owners opposed to construction. In the usual procedure the council ordered cement walks constructed when they received a petition from 75 per cent of the property owners asking that the works be done.

In the past three years 125 cement sidewalks, some of them many blocks in length have been built on the local improvement plan. But in numerous cases there were patches where new walks were not built owing to 75 per cent of the property owners not favoring construction.

With the new system in force the council will find that numerous connecting links can be built and thus greatly improve street conditions in the city. Under the local improvement plan the cost is not heavy on the property owner as it is spread over a large number of years. Nelson citizens should push the concrete sidewalk program to the limit. With construction of a few miles of walk paving each year it will not be long before a wooden sidewalk in the main portions of the city will be almost a curiosity.

## Everyone Should Vote Monday

On Monday, voting will take place on the plebiscite to decide whether Nelson shall advance its clocks for one hour commencing on May 17.

The question to be decided is whether the advantages of daylight saving offset the disadvantages of two times.

Every person over 21 years of age should make a point of voting on this plebiscite.

Time will tell just whether Nelson citizens want daylight saving time or not.

Eggs are currency in Armenia. What if the money market should be a sudden drop!

## Seen and Heard in NELSON

(By J. B. C.)

Seen and heard on Thursday: J. S. Carter all enthused over the special train that went to Trail on Thursday . . . The best special train we have run for some time . . . Said the passenger agent. . . Bob Irwin declaring that he was going to the festival. . . F. E. Howell declaring that almost everyone was in Trail on Thursday . . J. H. Allen and Jim McGregor conferring . . . Probably about picture taking and photography . . . And Mr. McGregor walking away with a tin of something that looked like coarse salt . . . But wasn't . . . H. D. Patterson filling up an automatic gluing machine . . . With water from an outside tap . . . E. E. Collinson dusting off a tray full of rings . . . Ivy Spiers waiting for his mail. . . A. G. Williams expressing pleasure at the efforts of his young daughter Diana in winning a prize at the Trail musical festival . . .

* * *

A man slightly under the influence of liquor entered a Nelson store to buy a pair of shoes. He tried on a pair, but complained that they hurt him.

"A little bit tight, eh?" queried W. Fotheringham. The customer fixed him with a glassy eye.

"Thatsh none of your businessh," he said.

* * *

Well, the fishermen are at it. We can expect any kind of a big fish story any time now. For instance, I expect someone to come back from Procter one of these days with a 40-pound salmon and an additional catch weighing well over 100 pounds. I expect to be told that the salmon were so plentiful that a census enumerator would be busy for a week counting them. I even expect to hear that the boys quit fishing in order to keep their boats afloat. And in fact, I would not be surprised to hear of the salmon jumping right into the boat and more or less committing suicide. But surely no fisherman would take a salmon that easily. He should imemdiately throw the fish back into its natural element and angle for it in the right manner. That would be good sportsmanship. But we will be hearing 'em now, loud and unbelievable, for the next few weeks—Now you tell one.

* * *

Dr. R. B. Jenkins, head of a large Los Angeles hospital, collapsed from sheer emotion.

His wife was expecting a baby in two weeks. Dr. Jenkins arranged for a colleague to handle the case.

* * *

A Caesarian operation suddenly became necessary to save the life of Mrs. Jenkins and that of the unborn baby.

The other physician could not be reached.

Doctor Jenkins calmly donned white robes and rubber gloves.

Working like an automaton, he performed the delicate operation.

Mrs. Jenkins and the new baby will live.

Doctor Jenkins collapsed after making this notation:

"Born, to Mrs. Laurene Jenkins, a boy, weight 7 pounds, 11 ounces. Caesarian case. Both doing well."

* * *

FIVE MISTAKES OF LIFE

The delusion that individual advancement is made by crushing others down.

The tendency to worry about things that cannot be changed or corrected.

Insisting that a thing is impossible because we ourselves cannot accomplish it.

Attempting to compel other persons to believe and live as we do.

Neglect in developing and refining the mind by not acquiring the habit of reading fine literature.

## TOLD IN RIME

MOTHER
(By Special Request)

Who nursed me as a baby small
When I could scarcely see at all
And held me tight lest I should fall
My Mother

Who was it took me on her knee
And sang sweet lullabies to me
Till off to dreamland I would be
My Mother.

Who dressed me up in clothes so neat
From curly hair to tiny feet
And kissed the rose upon my cheek,
My Mother.

And when my schooldays had begun
Who watched from morn till set of sun
And waited on my safe return,
My Mother.

Who was it when I played around
And cut my knees on stony ground
My wound she'd gently bandage round,
My Mother.

And when in sickness I did lie,
Who tended me with many a sigh
And said a prayer to God on high
My Mother.

Who tucked me in my bed at night,
With loving hands and eyes so bright
And said "sweet dreams till morning light."
My Mother.

Who taught me how to say my prayers,
And bend the knee in reverence there
To thank God for his heavenly care
My Mother.

So let us all this Mother's Day,
Though she be near or far away,
Remember her in some kind way,
Our Mother.

MRS. LES PICKARD
620 Victoria St.

## TEN YEARS AGO

(From The Daily News, May 9, 1921)

Butter fell off considerably at the local market Saturday, being quoted at 50 and 55 cents a pound. Eggs sold at 50 cents a dozen and apples at $2.50 cents a box.

* * *

A city grader for street work has been ordered by the public works committee of which Ald. John Bell is chairman.

* * *

G. G. Smith and James Russell brought back full baskets of trout from the pool at South Slocan yesterday.

* * *

Sir Henry Drayton, minister of finance, yesterday presented his budget which abolished all luxury tax but imposed higher sales taxes and increased wine and spirit duties

"To him who in the love of Nature holds communion with her visible forms, she speaks a various language."—*Bryant.*

## What Do You Think?

### Says Reason Against Daylight Saving Scheme Trivial; Urges a Trial

To the Editor of
The Nelson Daily News.

Sir—With further reference to the subject of "advanced time," it seems to me that many of the reasons brought forward by the opposition are rather trivial.

Take the question of Trail: Would Trail or any other center consider Nelson if they wanted something that it was in their power to get independently of Nelson? If we lived 50 miles from Nelson, I am quite sure we should not leave it till 2 p. m. before we set out to do business in Nelson, either under the existing time or any other. Any wise person would set out in the morning do their business, have lunch in Nelson (which by the way would be good for trade), and return in the afternoon or evening. Again, why should Nelson lose business? When people want goods they are going to get them and if shops are shut at a certain hour, they are going to see that they get there while they are open. People are not going to send farther afield for things on account of that hour difference. One might just as well say that the half day, Wednesday, causes lost trade. But it is not so. People know it and prepare accordingly.

When Nelson changes the time the district around is not going to be left behind, and surely government offices would not be so petty as to try to maintain standard time.

Regarding C. P. R. employees: Many of these go out on trains and are not in Nelson at dinner time. There may be a little inconvenience caused in this quarter but it is not as black as it is painted.

By all means work for having the change in time made at Midway, but is there not a better chance of eventually getting this, if everyone pulls together now to have advanced time this summer and by so doing show the C.P.R. that it is really wanted?

Yours truly
F. H. W. CHANTER
R. R. 1, Nelson, B. C.,
May 6, 1931.

## Foster's Weekly Weather Report

WASHINGTON, May 9.—First 17 days of May are expected to average considerably below normal temperatures over the continent in general, but as storm wave of mild force crosses continent during week centering on nine, a sharp rise in average temperatures will be expected to occur; this warm wave will only be expected to last four days and to be followed by a northern cold wave and southern cool wave that will last a week. No material damage is expected from low temperatures after first month of week has past; during the first week of month, some damage will probably occur to tender plants in middle latitudes that have gone into the ground too early. Best growing weather of month will be expected as storm wave of moderate force crosses continent during week centering on seventeenth; this will be a warm storm center and will be followed by a moderate cold wave north and cool wave south and moderate but general precipitation. From now until mid-summer principal evaporation point will be located on Pacific ocean just west of California; this will bring most moisture from due west of southern states and southwest of northern states and Canada. Most of this moisture will be precipitated on central and northern Pacific slope, central prairie provinces, central and eastern great central valleys where a slight increase will be expected. This decrease in precipitation will not reach a point during May and June where serious damage would occur during those months, but in some areas will result in damage later in season, as subsoil moisture will be short and surface moisture will not last through the season. In most of the winter wheat belt and Atlantic coast states there is practically no subsoil moisture at the present time, making conditions that would be almost impossible to produce a normal yield in such areas.

Many readers of these bulletins will remember that I forecasted that Great lakes levels would fall during the eight years following 1927. Condition of subsoil moisture in vicinity of Great lakes at this time is such that those forecasts are sure to be correct. It would now take at least two years of above normal precipitation to put sufficient moisture in subsoil to make a normal drainage. During the next four years the Chicago drainage district officials will be able to judge whether too much water is being taken from the lakes; by the time four more years have passed, Jupiter Pluvious will be back on the job and the levels of the Great lakes will be rising again, providing too much water is not being taken out. This will also affect the levels of the Ohio, Missouri and Mississippi rivers to the gulf.

## TWENTY YEARS AGO

(From The Daily News, May 9, 1911)

On the occasion of his departure from Nelson to Victoria, Lester Patrick, one of Canada's premier hockey players, and for many years a resident of the city, was presented with a cabinet of silver by members of the local hockey team and friends.

* * *

That the second payment on the Treadwell group at Sheep creek, had been made to the owners of the property, Edward Peters, J. Ryan and William Kennedy, was the statement made last night by A. Heymann of Vancouver, who represents the company which has the property under bond.

* * *

Rev. C. W. King, the new pastor of the First Baptist church of Nelson, preached his inauguration sermon yesterday.

* * *

John Teague, who has been shooting consistently well this season, topped the shoot yesterday with a score of 92.

* * *

In the opening tennis tournament of the season, Miss Bate and R. M. Balmer defeated Miss Bourke and L. Clark.

* * *

The Greenhorn's trapshooting contest came to an end on Saturday, Alex Stewart coming out winner with the fine score of 83 out of 100.

A VERNE MARVELS

Quoth Jean Jules Verne the other day: "It is marvelous the way the news appears in print so quickly!"

Jean Jules is a grandson of the old Jules who amazed the world with his flights of imagination some decades ago. But of the old master were living today he would find as "commonplaces" in acutal life things of which even he never dreamed.

It is marvelous the way a lot of things are done in 1931. As the philosophical Tom Smallways has it, "This 'ere progress, it keeps on; you'd 'ardly think it could keep on."

Teacher—"Tommy, what is your opinion on this point?"

Tommy (nervously)—"The same as yours, sir."

## AUNT HET

"She says she's only thirty, but no woman that young ever enjoyed comparin' symptoms like she does."

## Lighter Side

"I don't see why having your car overhauled should be such a depressing experience."

"You don't, eh? Well, it was over-hauled by one of the new traffic police."

—o—

The modern girl was talking to an old fashioned man.

"Next week I'm going to Paris for some clothes," she said.

"Ah!" he replied, in a relieved tone, "I wondered where you'd left them."

—o—

A Philadelphia man married a girl and his grown son married her mother. The great convenience of this, as we see it, is that a child of either couple will be its own uncle.

—o—

"No." said the shopkeeper, "I don't want any slot machines that involves gambling."

"These," replied the salesman earnestly, "are not gambling devices. The customer hasn't a chance."—Birmingham Gazette.

o—o

A scientist says that ultimately people will see and hear opera while hurtling through space. Nobody, of course, actually knows what is seen and heard by those unfortunate people who look for gas leaks with lighted matches.

—o—

"I pity you," said a boxer to his opponent. "I was born with boxing gloves on."

"That's all right," said the other. "You're going to die the same way."

—o—

Big Brother—"Well, Jimmy, what did you learn in school today?"

Jimmy—"I learnt that those arithmetic problems you worked for me last night were wrong."

—o—

Stage Manager—"In the next play, I shall give you a substantial rise."

Actor—"Oh, thank you, sir."

Stage Manager—"Yes, in the third act a bomb sends you up through the ceiling."

—o—

My bonnie leaned over the gas tank,
The height of its contents to see,
And lighted a match to assist him,
* ! ? * ! ? * ! —
Oh, bring back my bonnie to me!

—o—

Have you ever noticed that;—
A match has a head, but no face?
A watch has a face but no head?
An umbrella has ribs, but no trunk?
A tree has a trunk, but no ribs?

—o—

Keeper—"Now, you rascal, I've caught you. You weren't fishing with a permit, I'll bet?"

Small Boy (timidly)—"N'no, sir, I was fishing with a worm."

—o—

Tommy—"My brother had a fright yesterday. A spider ran up his arm."

Jimmy—"That's nothing. I had a sewing machine run up the seam of my trousers."

—o—

"There ain't much difference 'tween him and us. He's making his second million and we're making our first."

## THIRTY YEARS AGO

(From The Daily News, May 9, 1901)

James Grant, one of the early pioneers of the Lardeau country, has been in Nelson for the past few days arranging for supplies.

* * *

The Canadian Pacific stock suffered on the Montreal market yesterday in sympathy with the decline on the New York market.

* * *

Taking of the Nelson census which is almost completed here now, will cost in the neighborhood of $2500 to $3000, according to A. B. Bickworth, census commissioner for the Nelson district.

* * *

The trial of James F. McGill des Revieres for the murder of Harry Rowland, was commenced in the assizes yesterday.

* * *

C. A. Mills of McLean's Drug store and G. E. McLaughlin of William Hunter's Co., came within an ace of losing their lives when their canoe was tipped by the wash of the Moyie as she pulled in to the wharf here yesterday.

"Henry, what a small nose you have," said Bill.

"Yes," replied Henry, "I had it squashed through poking it in other people's business."


PHONE 181

We specialize in plumbing and heating jobs of all sizes and descriptions, by trained experts, and are equipped to fulfil all requirements for plumbing and heating fixtures and supplies.

B. C. Plumbing & Heating Co.

Nelson, B. C. Phone 181

'ALBERT' the Chef Says

*"Our Saturday Night Special Dishes and Sunday Dinners Are Pleasing Everyone."*

Come in after the show or dance on Saturday night for a real treat. One of our Special Dishes will be "Chocolate and Cinnamon Toast."

SUNDAY DINNER

Another treat awaits you here on Sunday. Chicken Dinner—cooked and served "The Grill Way."

*Central and Convenient*

THE GRILL

*"The place to eat"*
*Medical Arts Building*

"BUILDS B. C. PAYROLLS"

One Industry Helps Another

Mrs. Martha Lennox of Vancouver, bereaved of her husband, writes a valued letter praising the patronage of local industry. Her only son is on the payroll of a plant that relies upon the success of Pacific Milk so, as she thoughtfully puts it her "home depends upon the steady work of these industries."

Pacific Milk

Factory at
ABBOTSFORD, B. C.
"100% B. C. OWNED AND CONTROLLED"

"TRY A NIP TO-NIGHT"

GRANT'S "Best Procurable"

(THE ORIGINAL)

Pure Scotch Whisky

RICHEST IN FINEST HIGHLAND MALT

Bottled and guaranteed by William Grant & Sons Limited, Glenfiddich and Balvenie - Glenlivet Distilleries, Dufftown-by-Glasgow, Scotland.

This advertisement is not published or displayed by the Liquor Control Board or by the Government of the Province of British Columbia.

Firestone

Most Miles per Dollar

SAFETY and SATISFACTION

We stock a Firestone to fit every modern rim.

Smedley Garage Co.

Next Door to P. O. Nelson Phone 71

Farm Implements

Now is the time to buy your PLOWS, HARROWS, CULTIVATORS, DISC HARROWS, SPRAYERS and PLANET JR. TOOLS

PRICES RIGHT
PROMPT SHIPMENT

Nelson Hardware Co.

Wholesale and Retail Quality Hardware
NELSON, B. C. BAKER ST.

# SPORT PAGE

### International League

Rochester 7, Newark 4.
Montreal 14, Baltimore 3.
Toronto 8, Jersey City 0.
Reading 7, Buffalo 5.

### American Association

Toledo 2, Minneapolis 12.
Louisville at Kansas City, Indianapolis at Milwaukee and Columbus at St. Paul, postponed, cold.

## FORMER DERBY HORSES TO RUN IN RACE TODAY

### Jubilee Handicap at Kempton Park to See 14 Starters, It Is Expected

LONDON, May 8 (C P c)—Derby horses of two years ago will be running the renewal of the great Jubilee handicap at Kempton Park tomorrow. The race is over the mile and a quarter route and 14 horses are expected to start. Probably starters include Diolite, owned by Sir Hugo Hirst, and the Aga Khan's Ruston Pasha. Diolite was third in the 1929 Derby and Ruston Pasha third in the St. Leger, senior classic in the same year.

Probable starters and jockeys follow: Ruston Pasha, H. Wragg; Ut Majeur, Beary; Diolite, Jones; The MacNab, Fox; Lionhearted, A. Wragg; Lucky Tor; Richards; Hot Bun, S. Wragg; Moyresque, Dick; Saerlaen, Weston; Christopher Robin, Ray; Racedale, Childs; Heusky, Reinette; Cat 'o' Nine Tails, Martin; O'Curry, Rickabay.

The great Jubilee handicap, run since 1887, was won by Lucky Tor last year.

The final call-over of odds at the Victoria club tonight gave nine to two against The MacNab; 11 to two against Race-Dale, 100 to nine against Christopher Robin, 100 to eight against Ruston Pasha, Diolite and Ut Majeur, 100 to seven against Lucky Tor and Moyresque; 100 to six against Jeuskey; 20 to one against O'Curry and Cat o' Nine Tails; 25 to one against Hot Bun and 33 to one against Caerleon and Lionhearted.

## BOSTON BEATS INDIANS, 8-4; DETROIT WINS

### Beat Senators, 3-2; Philadelphia-St. Louis Game Is Postponed

CLEVELAND, Ohio, May 8.—The Cleveland Indians used four pitchers today as Boston won the first game of the series here eight to four.

| | | | |
|---|---|---|---|
| Boston | 8 | 13 | 1 |
| Cleveland | 4 | 9 | 2 |

MacFayden, Moore and Berry; Ferrell, Bean, Thomas, Craghead and Sewell, Berg.

TIGERS 3, SENATORS 2

DETROIT, May 8.—Detroit pushed over a run in the 10th inning today to take the series opener from Washington, three to two. Ankers doubled to bring in Owen with the winning tally.

| | | | |
|---|---|---|---|
| Washington | 2 | 9 | 1 |
| Detroit | 3 | 9 | 0 |

Brown and Spencer; Whitehill and Schang, Hayworth.

Philadelphia at St. Louis, postponed, rain.

New York-Chicago, rain.

## SLUGFEST GIVES SOFTBALL GAME TO THIRD YEAR

### Beat Second Year 25-10 in Second Game of High School League

Breaking into a slugging bee in the fifth inning, the third year squad came from behind to trim second year 25-10 at the Recreation grounds on Friday afternoon, in the second fixture of the high school boys' interclass softball league.

The teams:

Third year: A. McLean, L. Stewart, J. Wallace, J. Edmondson, G. Kirby, J. Rothery, E. Airey, C. Smith, J. Stout, R. McKenzie.

Second year: G. Stewart, R. Bell, E. Wheeler, J. Townsend, D. Ritchie, F. Crosby, D. McKay, S. Jackson, G. McDowell, B. Waldie, J. Buchanan

The game was handled by D. N. Maclean.

## DOUBLE GIVES BROOKLYN WIN OVER PHILLIES

### Final Score Is 4-3; Other Scheduled Games Called Off on Account of Rain

PHILADELPHIA, May 8.—Johnny Frederick's double with the bases full in the fourth inning today gave the Brooklyn Robins three runs and a four to three victory over the Phillies.

| | | | |
|---|---|---|---|
| Brooklyn | 4 | 4 | 1 |
| Philadelphia | 3 | 9 | 0 |

Shaute, Quinn and Lombardi, Picinich; Bolen and Davis.

St. Louis at Pittsburgh, postponed, wet grounds.

(Only two games scheduled National league today).

### National League

| | W | L | Pct. |
|---|---|---|---|
| St. Louis | 13 | 3 | .813 |
| New York | 12 | 6 | .667 |
| Chicago | 11 | 6 | .647 |
| Boston | 11 | 8 | .579 |
| Pittsburgh | 9 | 11 | .450 |
| Philadelphia | 7 | 11 | .368 |
| Brooklyn | 7 | 12 | .368 |
| Cincinnati | 2 | 15 | .118 |

### American League Standing

| | W | L | Pct. |
|---|---|---|---|
| Cleveland | 12 | 8 | .600 |
| New York | 11 | 8 | .579 |
| Philadelphia | 9 | 7 | .563 |
| Detroit | 12 | 10 | .545 |
| Washington | 10 | 11 | .476 |
| Chicago | 9 | 10 | .474 |
| Boston | 7 | 11 | .389 |
| St. Louis | 6 | 11 | .353 |

Delicious
Double Thick
Creamy Malts

are what we are experts in preparing; and we know that once you try one, you will become a regular patron at our fountain.

GELINAS RECREATION

## Equipoise Sold in "Coke" Dream

By AL DEMAREE
(Former Pitcher, New York Giants)

Earl Sande tells a story of a couple of "eight balls" who hung around the barns. One of them found a small package of cocaine that the veterinarian had dropped.

"Let's try it out," suggested Eph. "It makes the horses feel good." So they both did.

"Fine, I think I'll enter Equipoise in the Preakness!"

"No, you won't!" said Eph, "Foh I won't sell him to you!"

Charley Conlon tells one about a middle-aged couple at the fair grounds. Just as the horses were at the barrier, the wife grabbed her husband by the arm and asked him for a pin, meanwhile grasping frantically after something that seemed to be slipping around her knees. Just then somebody yelled —"They're off!" and she fainted.

## RICHARDS AND BILL TILDEN TO PLAY A MATCH

### Expect Each Will Make $35,000; Played Last Match in 1926

NEW YORK, May 8 (AP)—Vincent Richards and William T. Tilden who used to play for silver cups and "expenses" in their amateur tennis days, meet tomorrow in Madison Square Garden in the first of a series of five matches that are expected to bring them around $35,000 each.

Richards is guaranteed $25,000. Tilden is taking a percentage of the gate receipts as copromoter of the match. In addition to a purse of $10,000 has been promised the winner of the series.

Tilden has been playing an average of one match every other day since mid-February when he started a nationwide tour with Karel Kozeluh, former professional champion. Richards, who has had no competition since he won the profession title from Kozeluh at Forest Hills, last fall, has been making up for this by taking on all the amateur stars who would face him in the practice.

He finished off training today with a fast workout with John Doeg, of Newark, N. J., the national champion.

The last time the two men met was in 1926. That year Richards defeated Tilden in three of their five matches, then turned professional to tour the country with a troupe including Suzanne Lenglen. He has been teaching tennis in New York city.

## PACIFIC COAST TENNIS GETTING TOWARD FINALS

SEATTLE, May 8, (AP)— Jack Rhine and Joe Kalisky of the University of Oregon and Lloyd Nordstrom and George Hoyt of the University of Washington survived the first two rounds of the northern division Pacific coast conference tennis championship here today to enter the singles semifinals.

Tomorrow morning Rhine will meet Hoyt and Nordstrom will tangle with Kalisky with the winners meeting for the northern title in the afternoon.

In the doubles division Nordstrom and Hoyt advanced to the finals while Rhine and Kalisky will meet Bill Grafton and Gordon McCumber of Oregon State college tomorrow morning for the other final position.

Washing State college and Montana, other entries in the tournament, were eliminated in both the singles and doubles division.

LONDOS THROWS GARDINI

NEW YORK, May 8 (AP)—A crowd of 10,000 saw Jim Londos, claimant of the heavyweight wrestling championship, throw Renato Gardini of Italy in 21 minutes and 15 seconds of their match here tonight.

An airplane spin dumped Gardini on the canvas. Londos weighed 200 pounds; Gardini 201.

Wladek Zybszko, Poland, 226, threw John Podubny, Russia, 205, in 6:38 with a series of flying mares and body holds.

Women drivers are involved in only 2½ per cent of the motor accidents on England's highways.

## NEW ZEALANDERS WIN FIRST MATCH ON ENGLISH TOUR

### Beat County of Essex; Yorkshire Has Easy Victory Over Oxford

LONDON, May 8 CPC)—The New Zealand cricket team started their tour with a win in their match with the county of Essex which was completed today at Leyton. The tourists won by an innings and 48 runs. New Zealand scored 425 runs in their one visit to the wickets and Essex compiled scores of 264 and 113. W. E. Merritt, the New Zealand bowler, had the splendid average of eight wickets for 41 runs in Essex's second innings.

Yorkshire won an easy victory by an innings and 92 runs from Oxford university. Scores were: Yorkshire, 385; Oxford, 213 and 80 MacCaulay's six wickets for 26 runs was a feature of the university's second winnings.

Cambridge university also suffered defeat, being beaten by Sussex by six wickets, Cambridge scored 181 and 72 and Sussex 297 and 57 runs for four wickets.

The match at Lor's between the M. C. C. and Surrey was left drawn. M. C. C. made 320 and 94 runs for five wickets, declared. Jack Hobbs produced one of his fine performances in Surry's second innings, getting 78, not out. Surrey scored 201 in their first time at the wicket.

Hampshire had the better of their match with Somerset at Taunton through their lead in the first innings. The home team, as a matter of fact, really escaped defeat as their last man was at the wicket when time arrived and they were 21 runs behind. Scores were: Hants, 339 and 20 for seven wickets, declared; Somerset, 329 and 196 for nine wickets (Kennedy, four wickets for 63 runs, Boyes, four wickets for 62 runs).

## ALEXANDER AND FONSECA GO UP BATTING SCALE

### Each Make Two Hits in Four Times to Bat; Ruth Still at the Top

Three of the Big Six batters saw action yesterday and two of them gained ground in the averages.

The American leaguers, Lew Fonseca of Cleveland and Dale Alexander of Detroit, each made two hits in four times at bat, going to .434 and .427 respectively, a four-point gain for each. Virgil Davis of the Phillies hit once in three times up and dropped two points to .373. The seventh batter remained among the leaders as Johnny Vergez of the Giants and Jim Bottomley of the Cardinals tied for third in the National league, both were inactive.

| The standing: | G | AB | R | H | Pct. |
|---|---|---|---|---|---|
| Ruth, Yanks | 12 | 42 | 16 | 19 | .452 |
| Fonseca, Indians | 20 | 83 | 20 | 36 | .434 |
| Alexander, Tigers | 22 | 82 | 11 | 35 | .427 |
| Roettger, Reds | 14 | 60 | 3 | 24 | .400 |
| Davis, Phillies | 17 | 51 | 3 | 19 | .373 |
| Vergez, Giants | 19 | 70 | 8 | 26 | .371 |
| Bottomley, Cards | 16 | 62 | 12 | 23 | .371 |

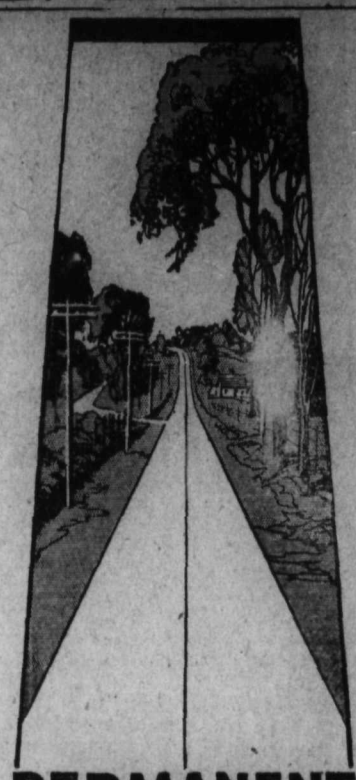

Concrete highway near Midland, Ontario

PERMANENT CONCRETE HIGHWAYS

A worth-while asset to any community

Traffic follows the line of least resistance: it seeks the roads along which it can flow with the greatest degree of safety and comfort. So, is naturally heaviest on concrete roads and communities offering them benefit accordingly.

Concrete paving offers other very tangible values. It will "dress up" any neighbourhood: make it more liveable. It facilitates rapid transit between places. It provides a desirable element of fuel and tire economy to motorists.

Concrete needs little upkeep. Over a period it will make any given budget more productive of NEW MILEAGE. Advocate it at every opportunity.

Canada Cement Company Limited
Canada Cement Company Building
Phillips Square Montreal
Sales Offices at:
MONTREAL TORONTO WINNIPEG CALGARY

CANADA CEMENT CONCRETE FOR PERMANENCE

"It's the little it costs to maintain that makes concrete paving economical."

Protect your Life Insurance

and it will protect you and yours . . . .

IF financial difficulties tempt you to forfeit any of your Life Insurance, first get the expert advice of the company or companies in which you are insured. They can probably suggest a plan to help you maintain the protection of Life Insurance for yourself and loved ones.

Perhaps you intend to allow your Life Insurance to lapse *now* and take out new insurance *later*. If so, remember these three facts:

*First*—New Life Insurance is certain to cost you much more.

*Second*—You may discover too late that you are uninsurable.

*Third*—The moment you let a Life Insurance policy lapse you deprive your wife and children of the protection they need.

Better play safe. Wise counsel from an authorized Life Insurance representative may save you money and prevent future hardship.

L-631

Life Insurance Service

*One of a series of messages sponsored by Canadian and British Life Insurance Companies operating in Canada.*

PIPE TESTED by a FIREMAN

15c. package contains 2 poker hands
20c. package contains 3 poker hands
½-pound tins contain 12 poker hands

"Being a fireman . . . I believe I can speak with some authority. From personal experience, I say that it (Turret pipe tobacco) is the finest smoke I have ever come in contact with. I found, upon inquiry from the boys of this Department, that its long burning qualities carried the vote by a large majority. Of course, they were also loud in their praise of its mildness, fragrance and mellowness . . . my own opinion can be summed up in one word—GREAT."

You may experience the soothing relaxation and enjoyment which comes from smoking cool, fragrant Turret pipe tobacco . . . blended by experts . . . it burns longer!

TURRET PIPE TOBACCO

A good, cool smoke — Pipe tested

Turret fine cut for those who roll their own

# 8 Important Reasons

*WHY NELSON IS THE LOGICAL CENTER FOR RESIDENTS OF THE DISTRICT TO DO THEIR SHOPPING*

1. **IDEAL LOCATION.** Conveniently situated in the Heart of the Kootenays, within easy reach of all the important Kootenay cities and towns, Nelson is the most ideally located center for people living throughout the Kootenay to do their shopping.
2. **NUMBER OF STORES.** In no other city of its size could Kootenay shoppers find more or larger modern, well-kept, and completely stocked stores, better garages, finer hotels, cafes and other businesses, than in Nelson, the shopping center where their every need is best taken care of.
3. **GREATER FACILITIES OFFERED.** Facilities offered the shopper in Nelson are modern and second to none. Careful and prompt attention is given to both local and out-of-town orders, whether received by mail or over the counter. Delivery systems are up-to-date, wide in scope, and efficient.
4. **HIGH QUALITY GOODS.** The quality of goods obtainable in Nelson is of the highest. Upon their customers being perfectly satisfied with the goods they purchase from them, depends the amount of growth, prosperity and success Nelson merchants will enjoy in their businesses. Naturally, therefore, Nelson merchants stock and sell goods of the highest quality.
5. **RELIABILITY OF MERCHANTS.** It is to the interest of every Nelson merchant to take better care of his customers than a strange merchant, which is his customers' assurance of his reliability. His future depends on his winning and holding his customers' confidence and friendship. He is, therefore, right in Nelson to make good any mistakes. He advises you conscientiously, shows you goods and measures their value before you buy them.
6. **ADVANTAGES OFFERED.** The advantages offered in Nelson to Kootenay shoppers are many, and they are all excellent. In no other buying center could shoppers find them better.
7. **HIGH STANDARD OF SERVICE.** The standard of service given to Kootenay shoppers is of the highest. It is of the same high standard as that given in the largest metropolitan cities.
8. **LOW PRICES.** Read the advertisements, look in Nelson store windows, inquire in the stores. In comparing prices you will find that prices for goods in Nelson stores and shops are no higher, and, in a great many cases, lower, than in stores and mail order houses in other cities.

## *Come to Nelson and Shop*


OLDE ENGLISH PASTRY SHOPPE
THE FINEST OF BREAD, CAKES and PASTRIES
Phone 214 or 53

B. C. AGENCIES
Real Estate — Insurance
PHONE 167
Baker St. Nelson

ACTON'S BEAUTY PARLORS
MARCELLING - - PERMANENTS
PHONE 535 for APPOINTMENTS

R. ANDREW & CO.
Shoes for the Whole Family.
*"Leaders in Footfashion"*

EMORY'S LTD.
The Store for Men's Wear

AVENUE SERVICE STATION
GAS OILS GREASING
TIRE REPAIRS
GROCERIES CONFECTIONERY

Quality Groceries and Service
PHONE 235
HORSWILL BROS.

E. COLLINSON
Jeweler
THE HOUSE FOR DIAMONDS, WATCHES, JEWELRY, ETC.

Columbia Electric Ltd.
Let us install a FRIGIDAIRE in your home now
PHONE 695

*LADIES' READY-TO-WEAR HEADQUARTERS* are at
MEAGHER'S

MURPHY BROS.
Painters and Decorators
Have your house painted this Spring.

MILADY'S
Beauty Parlors
Marcelling - - Permanents
Facials, etc.
PHONE 244 GRIFFIN BLK.

A. G. LAMBERT, CO., LTD.
Don't Blunder
Use Lambert's Lumber

Curlew Dairy Products Are Pure Food Products
Curlew Creamery
PALM DAIRIES, LTD.

J. P. MORGAN
Restmore Dealer
Chinaware -o- Furniture
BAKER ST. NELSON

Electrical Engineering and Contracting
J. F. COATES
PHONE 766 NELSON, B. C.

LAKESIDE SERVICE STATION
MOST COMPLETE FRIGIDAIRE SYSTEM IN FAIRVIEW
SPEEDO CAN OPENERS
MARVEL WINDOW CLEANERS

STOVES and RANGES
Wood, Vallance Hardware Co., Ltd.

STAR GROCERY
Phone 10 or 11
Price - Quality - Service

Gelinas Recreation
is the place where you get those
Delicious Creamy Malts

PHONE 12 FOR
Job Printing
Letterheads, Envelopes, and all kinds of Business Forms
H. M. WHIMSTER

When in Nelson Dine at the
GOLDEN GATE CAFE

North American Life Assurance Co.
R. E. CRERAR
DISTRICT MANAGER

R. W. DAWSON
Real Estate — Insurance
PHONE 197
Baker St. Nelson

Plumbing and Heating Supplies and Installations
B. C. Plumbing and Heating Co.
Baker St. Nelson

IT PAYS TO PAY CASH at the
FAIRWAY CASH and CARRY

MOTHER'S BREAD
PHONE 210 FOR DELIVERY
Choquette Bros.
BAKERS

DRY GOODS and MILLINERY
MEAGHER'S

It Pays to Pay Cash for
Gas, Oil, Greasing, etc.
AT
DILL'S S. S. S.

EVERYTHING IN MUSIC
Kootenay Music House
NELSON, B. C.

J. M. LUDWIG
Leather Goods
Sports Goods
Baker St. Nelson

Tinsmithing— Roofing
Furnace Installations
R. H. MABER
Kootenay St. Nelson

REX CIGAR STORE
Cigarettes — Cigars
Tobaccos

FAIRVIEW MEAT MARKET
CHOICE GOVERNMENT-INSPECTED MEATS
PHONE 295 FAIRVIEW

A. D. PAPAZIAN
WATCHMAKER, JEWELER, and Graduate Optician
413 HALL STREET

CAPITOL BEAUTY and BARBER SHOP
Haircutting—Waving
WARD STREET
OPPOSITE CAPITOL THEATER

The Little Store with a
LARGE VARIETY
OTTO REINERT
Baker St. Opp. Daily News

POOLE DRUG Co., Ltd.
"The Rexall Store"
SAPP'S CHOCOLATES
The most complete line of toilet articles in the city.
Prescriptions Promptly and Carefully Filled.
PHONE 25
Medical Arts Bldg.

Your Clothes Look Like New—when we return them to you.
Kootenay No-O-Dor Dry Cleaning Co.

SAVOY HOTEL
*"Where the Guest is King"*
Your Home When in Nelson

PRESCRIPTIONS
are carefully and efficiently prepared by
Smythe's Pharmacy
PHONE 1
STATIONERY — TOILET GOODS

Ladies' and Men's Shoes
Watson Shoe Co., Ltd.
BAKER ST. PHONE 668

Shamrock Brand
Hams — Bacon — Lard
BURNS & CO., LTD.

Complete House Furnishers
"The Store of Service and Satisfaction"
STANDARD FURNITURE COMPANY
NELSON, B. C.

WILLIAM'S News Stand
MAGAZINES, PAPERS, FROM ALL PARTS OF THE WORLD
OPPOSITE DAILY NEWS

When in Nelson Stay at
THE HUME
*Nelson's Leading Hotel*

WOOD, VALLANCE Hardware Co., Ltd.
Wholesale and Retail
NELSON, B. C.

BUY—
"Nelson Brand" Jams and Jellies
PRODUCTS OF THE
McDonald Jam Co., Ltd.

LADIES' READY TO WEAR
Jas. Weir and Son
*"The Exclusive Store"*

A. H. GREEN Co., Ltd.
Contractors
Front. St. Nelson

There Is NO SUBSTITUTE for GOOD DENTISTRY
An abscess can undermine your health, poison your system and cause many diseases or disorders.
PLAY SAFE
For Guaranteed Satisfaction See
DR. SHAW
OPEN EVENINGS
[illegible] Phone 831
[illegible] B. C.

RENWICK'S TRANSFER
PHONE 797
COAL — WOOD
HAULING

D. J. ROBERTSON
Furniture Dealer—Undertaking Services
BAKER ST. PHONE 292

SPORTING GOODS
HEADQUARTERS ARE AT
Wood, Vallance Hardware Co., Ltd.
NELSON, B. C. BAKER ST.

O. K. Bread is Better Bread
PHONE 165
O. K. BAKERY

Macdonalds Consolidated
Wholesale Grocers
PHONE 28
FRONT ST. NELSON

SMART SHOPPE FOR SMART WOMEN
RAMSDEN BROS.
NELSON, B. C.

D. C. Art Shoppe
Hosiery
Art Goods—Novelty Jewelry
JOSEPHINE ST.

NELSON TRANSFER Co., Ltd.
PHONE 35
AUTO PARTS — TIRES
The most complete stock of Accessories in the Interior

PURITY FLOUR
BRACKMAN-KER Milling Co., Ltd.
NELSON, B. C. FRONT ST.

Wade's Shoe Repair Shop
GOODYEAR REPAIRS
GREB WORK SHOES
DRESS SHOES
"Shines What Am"

FORD
SALES and SERVICE
Koot[illegible]y Motors
[illegible]ARRO[illegible]
PHONE 1[illegible] NELSON

Groceries and Confectionery—Tourist' and Cam[illegible]ers' Sup[illegible]l'es
[illegible]

## Mrs. Hufty Visits At Bonnington Falls

BONNINGTON FALLS, B. C., May 8.—Mr. and Mrs. Hufty of Brilliant accompanied by her granddaughter Lois Fitzpatrick of Trail have been spending a few days the guests of Mrs. Andrew Billey.

Mr. and Mrs. R. P. Brown were week-end visitors in Creston.

Mrs. R. G. Long of Nelson was a visitor here on Tuesday.

Mrs. Andrew Willey motored to Nelson on Wednesday. she was accompanied on her return by her daughter, Mrs. Elmer Speers who has been spending a week in Nelson.

Miss Jessie Croll of Nelson was the week-end guest of her sister Mrs. C. H. Bland.

Miss Molly Irving who has been the guest of Mrs. W. C. Motley has returned to Tarrys.

LUMBER
BRICK
CEMENT
LIME

BUILDING MATERIALS

For All Construction Purposes

HAVE you ever considered the fact that Quality Building Materials such as we offer, add many dollars to the value of your building and many years to its life? Our policy to sell you only the best at the lowest possible cost has won for us an enviable reputation in this community and has brought to us an ever increasing business.

Auto Glass a Specialty

C. H. Waters and Co., Ltd.

Foot of Hall Street
PHONE 156 P. O. Box 835

Your choice of these selected used cars

1929 BUICK SEDAN

This attractive Buick four-door Sedan is ideal for family use. Its roomy Fisher body seats 5 passengers comfortably. The motor is in first-class condition. It has 5 exceptionally good tires, and the appearance is sure ot please you. No car on the market can offer such value at this price.

$885

1927 Chevrolet Landau Sedan

This one will stand the very closest inspection. The tires are in first-class condition. The upholstery and finish are like new.

SPECIAL SALE PRICE

$395

1927 CHRYSLER SEDAN ..... $395
1928 PONTIAC SEDAN ..... $495
1927 FORD TOURING ..... $95
1926 CHEVROLET COACH ..... $275
1927 STUDEBAKER SEDAN $685

And Many More to Choose From.

1929 WHIPPET— 6 SEDAN

This one has had very careful usage by a local business man and is a bargain at the SPECIAL SALE PRICE

$485

NELSON TRANSFER COMPANY, LIMITED, Nelson, B. C.

KOOTENAY GARAGE, Cranbrook, B. C.

TRAIL GARAGE COMPANY, LIMITED, Trail, B. C.

Be Confident of Used Car Quality—Trust the General Motors Dealer

## CLASS STANDING WARDNER PUBLIC SCHOOL, APRIL

WARDNER, B. C., May 8.—Report of Division I., Wardner public school for April, is as follows:

Perfect attendance—Blanche Harrison, Earl Sovick, Vincent McGrath, Robert MacKenzie, Aya Miyasaki, Soretta Rinick, Eric Rodgers, Andrew Rosicky, Florence Thompson, Keith Thompson, Charlene Hamrin, Einar Johnson, Hyordis Johnson, Grace McKenzie, Irene Rader, Katherine Rosicky, Roy Sabata, John Scanland, Roy Thompson, Fridolf Hellmen, Swea Noberg, Mary Rader, Gordon Miggins, Dawson Roland, Anton Rosicky.

Class standing:

Grade V. — Aya Miyasaki, Keith Thompson, Mary Birch, Loretta Renick, Earl Sovick, Robert MacKenzie, Ruth Hamrin, Blanche Harrison, Andrew Rosicky, Vincent McGrath, Eric Rodgers, Winnifred Doye, Florence Thompson.

Grade V.—Grace MacKenzie, Hyordis Johnson, Charlene Hamrin, John Scanland, Katherine Rosicky, Roy Sabata, Einar Johnson, Roy Thompson, Irene Rader.

Grade VII.—Charlie Miyasaki, Mary Rader, Fridolf Hellman, Swea Moberg, Georgette Renick.

Grade VIII.—Anton Rosicky, Gordon Miggins, Kathryn Scanland, Dawson Roland.

Division II., perfect attendance—Catherine Coffay, Alfred Doye, William Doye, Tom Haigh, Christine Harris, Donald Hamrin, Roberta Harrison, Elsie Holmer, Florence Holmer, Roy Holmer, Eddie Kamo, Harry Kamo, Francis Sewir, Geneva Sovich, George Moberg, Frumi Miyasaki, Annie Rader, Edith Rader, Robert Rader, Inez Renick, Mae Renick, Marie Renick, Isabel Renstrom, Sidney Renstrom, Joseph Rogers, Josie Saskata, June Thompson, Vivian Thompson, Beverley Haney.

Class standing, Grade IV.A—Annie Rader, Inez Renick, Harry Kamo, Louise Moberg, Roy Holmer, William Doye, Roberta Harrison, Catherine Coffay, Florence Holmer.

Grade IV.B—Frumi Miyasaki, June Thompson, Vivian Thompson, Edna Johnson.

Grade III.—Beverley Haney, Alfred Doye, Hazen Powers, Sidney Renstrom, Eddie Kamo, Robert Rader, Edith Powers.

Grade II.—Donald Hamrin, Marie Renick, Anthony McGrath, George Moberg, Francis Lewis, James Scanland, Geneva Sovich.

Grade I.A — Mae Renick, Tom Haigh, Josie Sabata, Christine Harris, Isabella Renstrom, Edith Rader, Joseph Rodgers.

Grade I.B—Myrtle Coffay, Elsie Holmer, Eddie Rogers.

Annie Livingstone, teacher.

Safe Speedy Relief from RHEUMATISM

Pain stops. Relief comes quickly as rheumatic poison is removed by T-R-C's

T-R-C's 60c and $1 at all druggists

## Needles Ferry Repaired, Nakusp

NAKUSP, B. C., May 8. — The government ferry from Needles, which has been under repair at Nakusp by R. McWhirter, was successfully launched on Monday afternoon.

CREDIT is an asset..... KEEP IT GOOD by paying bills on the 10TH

CANADIAN PACIFIC
CANADA'S GREATEST STEAMSHIPS
Empress of Britain 42,000 Tons — Empress of Japan 26,000 Tons

FROM MONTREAL- QUEBEC

May 21 ..... Montrose
To Havre-London-Antwerp
May 22 ..... Duchess of Richmond
To Glasgow-Belfast-Liverpool
May 23 ..... Empress of France
To Cherbourg-Southampton
May 29 ..... Duchess of Atholl
To Liverpool
May 30 ..... Melita
To Belfast-Glasgow
May 30 ..... Empress of Australia
To Cherbourg-Southampton
June 4 ..... Montcalm
To Havre-London-Hamburg
June 5 ..... Duchess of Bedford
To Glasgow-Belfast-Liverpool
June 6 ..... Empress of Britain
To Cherbourg-Southampton
June 10 ..... Duchess of York
To Cherbourg-Southampton-Antwerp
June 12 ..... Montclare
To Glasgow-Belfast-Liverpool
June 13 ..... Empress of France
To Cherbourg-Southampton
June 17 ..... Minnedosa
To Glasgow
June 18 ..... Montrose
To Cherbourg-Southampton-Hamburg

ASK ABOUT CONDUCTED ALL-EXPENSE TOURS TO EUROPE

FROM VANCOUVER TO HAWAII-JAPAN-CHINA-MANILA

May 23 ..... Empress of Canada
June 3 ..... Empress of Russia
June 20 ..... Empress of Japan
July 5 ..... Empress of Asia

ASK FOR SAILINGS TO HONOLULU

Full details with rates and Passport information from any agent or write

J. S. CARTER
District Passenger Agent, Nelson, B.C.

## STANDING AT YMIR SCHOOL FOR THE MONTH

YMIR, B. C., May 8.—Following is the report of the Ymir public school:

Perfect attendance—Woodrow Anderson, Lotty Anderson, Perry Anderson, Thomas Clarke, Evelyn Emilson, Eileen Gille, James Grant, John Grant, Annie Kalesnikoff, Mike Poznikoff, Alvin Slattery, Harry Stevens, Helen Verigin, Sam Verigin, Polly Verigin, James Tilton.

Highest standing—Grade 8, Eileen Gille; Grade 7, Norman Burgess; Grade 6, Woodrow Anderson; Grade 4, Annie Poznikoff; Grade 3A, Lotty Anderson; Grade 3B, Mike Poznikoff; Grade 2A, Mike Pictin; Grade 2B, Frances Pictin; Grade 1, Shirley Stevens.

## Miss Mabel Bennett Will Be May Queen for Year at Kaslo

KASLO, B. C., May 8.—Miss Mabel Bennett has been chosen as the 1931 May queen to be crowned May 24.

Mrs. F. T. Abey of Nakusp arrived in the city Tuesday and is in-law Mr. and Mrs. George Abey, the guest of her son and daughter.

Mrs. Major, her son and a party of friends from Procter were visitors in town Tuesday.

Mrs. Alice Perkins returned Wednesday from Kimberley where she has been visiting her sons-in-law and daughters Mr. and Mrs. Clifford Vance and Mr. and Mrs. Alex. Massie.

Mr. and Mrs. Jack Thompson left Tuesday by motor for a visit to Spokane.

Don Lucas was a visitor to Nelson.

Mr. and Mrs. George Abey were Ainsworth visitors Tuesday.

C.P.R. Conductor William Nelson captured several fine specimens of Kootenay Lake salmon Tuesday, the largest weighing 21 pounds, dressed.

Mrs. S. J. Reuter and son Archie Mrs. H. T. Hartin and son David and Mrs. R. L. Tinkess left Wednesday by motor for Trail to take in the Musical festival. The two boys are members of the school choir. Two of the teachers, Miss McPhail and Miss Margaret Smith left by boat with the other pupils who are taking part in the festival.

A very fine program was given by the children of the public school Tuesday afternoon in the drill hall. Miss M. McPhail and Miss Margaret Smith having instructed the children for this pre-festival concert, are to be highly commended and certainly were well repaid by the spledid results of their labors. There was a large audience and naturally they were chiefly interested in the festival numbers which were exceptionally well rendered but all were delighted with the entire program which follows: Piano solo; Ruth Alm, class songs; grades two and three, dramatization; grade four, piano solo; Lorris Blackwell, song; "Kings Horses" boys of division two, vocal solo; "Early in the Morning" Edward Costello, "The Lark in the Morn and Gilly flowers" the festival choir, piano solo—Kate Riddell, reading "The Three Goats" Myrtle Leet, dramatization by grade one, class songs—division two, piano solo—Frances Lockhard. "God Save the King."

## Moyie Lady Rushed to Cranbrook After Injuring Her Hand

MOYIE, B. C., May 8—Mrs. R. A. Smith, Miss Helen Marunchak, also Jack Andrews were the guests of Mr. and Mrs. N. Marunchak at Wycliffe.

Jack Taylor of Kimberley spent the week end in Moyie the guest of his sister, Mrs. E. Cameron.

Mrs. T. Miller and Mrs. Logan of Cranbrook were the guests of Miss M. Farrell on Monday.

Miss Helen Marunchak was rushed to the Cranbrook hospital on Monday afternoon by Mrs. R. A. Smith. She met with an accident to her hand involving the loss of part of one finger.

Percy Foote of Cranbrook was the guest of Mr. and Mrs. W. E. Andrews over the week end.

Oscar Burch of Chapman Camp motored to town and spent Saturday with his mother, Mrs. B. Burch.

Mrs. A. Doherty spent a couple of days in Cranbrook, returning to her home on Monday, she was accompanied by her husband who has been a patient in the St. Eugene hospital in Cranbrook for the last five years.

Mrs. James Whitehead, sons George and Jimmie, motored to Cranbrook to visit with her father, James McNeil, who is a patient in the St. Eugene hospital.

Mrs. W. E. Andrews and little daughter Lois were the guests of Mrs. Fisher in Cranbrook on Monday, having motored in with Mrs. Smith.

Nelson L. Smith of Cranbrook spent a couple of days at the home of his parents, Mr. and Mrs. R. A. Smith.

Art and J. Blake of Skookumchuk were visitors to Moyie on Monday, the guests of Mr. and Mrs. James Whitehead.

Miss Mary Andrews of Chapman Camp spent Sunday with her parents, Mr. and Mrs. W. E. Andrews.

Philip Conrad of Chapman Camp spent the week end with his family here.

## Fred Mehenick of Baynes Lake to Run Grocery Store, Creston

BAYNES LAKE, B.C., May 8—Mr. and Mrs. George Corklin of Wardner spent Sunday afternoon and evening with Mr. and Mrs. P. E. Reggin.

Mr. and Mrs. W. H. Sharp entertained at bridge Friday evening. Mrs. Bradbury winning highest score for ladies and Bruce Bradbury high for men.

Mr. and Mrs. Frank Burlotte of Newgate spent the week end with their daughter and son-in-law, Peter B. Reggin.

Harold Beattie, C. P. R. tie inspector of Rocky Mountain house, spent Sunday with Mrs. Beattie and baby here.

There was heavy thunder shower on Saturday afternoon which did a lot of good to the parched grass and also helped the gardens.

Fred Mehenick of Waldo left Wednesday for Creston to take a position as manager of a store. His family will be going in about three weeks to make their home there.

S. J. Morrow has been appointed as census taker for this district.

The Misses Julia and Helen Clemens and Lilly Tanner came from Kimberley Saturday to spend the week end with their parents and also attend the dance in the school house.

C. D. McNab is getting his summer house ready for Mrs. McNab and Miss Zora, who are expected home from the coast to spend the holidays at McBaine lake.

Mrs. Harry Tatton who has spent some time at Tobbacco plains went to Cranbrook on Saturday morning with Mr. and Mrs. W. H. Sharpe and family.

## CLASS STANDING OF MOYIE SCHOOL ANNOUNCED, APRIL

MOYIE, B. C., May 8—Class standing of the pupils of Moyie public school for the month of April are as follows:

Grade 8—Charles Sanders, Harold Sanders, Alice Whitehead, Thora Andrews.

Grade 7—Frances Whitehead.

Grade 6— Margaret Whitehead, Michal Joy, Gloria Whitehead.

Grade 5—Yvonne Sanders.

Grade 4—Josie Whitehead, Jessie Walker, Russell Conrad.

Grade 3—Philip Conrad, John Joy.

Grade 2—Jessie Jane Whitehead, Robert Walker, Tony Joy.

Grade 1A— Nicholas Watowski, Henry Watowski, La Vaune Conrad, Vincent Conrad.

Grade 1B—Ailsa Forsyth.

Average daily attendance 21.79.

R. W. French, teacher.

## School Attendance Is Good, Newgate

NEWGATE, B. C., May 8—Following are those with perfect attendance in the Newgate public school for the month of April:

Clarina Brulotte, Delphis Brulotte, Josephine Brulotte, Ada Fuller, Hazelle Fuller, Percy Fuller, Aeneas MacDonald, Jack MacDonald, Roderick MacDonald, Adrian Sattler, UnaBelle Sattler, Verne Sattler and Betty Spence.

The wine crop in France in 1930 was the smallest since 1920, and averages two quarts per person of the entire population.

## Pioneer Organist at Nakusp Honored by Church Workers

NAKUSP, B. C., May 8. — Guy Lepingwell, who has been the guest of his cousin, Mrs. H. W. Herridge of "Bascombe Grange," left on Tuesday for his home in Okanagan.

A delightful afternoon surprise party was tendered Miss R. Hamer at her home on Monday afternoon, the occasion being the anniversary of her birthday. The members of the United church choir and members of the Ladies' Aid attended. Mrs. A. C. Pound, on behalf of those present, presented Miss Hamer with a check in appreciation of her untiring services as organist at the church for 20 years. Dainty refreshments were served. Mrs. E W. Bill, president of the aid, poured tea, assisted by Mrs. M. Ion and Mrs. Pound. Those present were Mrs. McCoy, Miss Muriel Sharp, Mrs. E. W. Somers, Mrs. A. Brodie, Mrs. H. Thurgood, Mrs. M. Masters Mrs. W. Reiley, Mrs. Mosley, Mrs. C. Hiltz, Mrs. A. Burling, Mr. and Mrs. I. Schidel, Mrs. Taylor, Mrs. Steinhoff, Mrs. L. H. Millar, Mrs. M. Ion, Mrs. E. W. Bill and Rev. and Mrs. A. C. Pound.

A meeting of the Glenbank Tennis club was held on the courts Monday evening, Miss A. Bowes presiding. Family tickets will be issued.

To honor the birthday of her mother, who is living in England, Mrs. Ralph Islip was a charming tea hostess on the afternoon of May 1. This unique event has been an annual affair for many years, when the grandmothers of Nakus are entertained.

Miss Bessie McWhirter of Vancouver is spending a vacation at her home here.

Mr. and Mrs. C. Jestley and daughter Margaret are in Vancouver and attended graduation at the University of British Columbia.

In the absence of C. Jestley, C. Young of Nelson is supplying at Nakusp station.

Mrs. M. Vipond left on Tuesday for Kamloops, where she will be the guest of her daughter and son-in-law, Mr. and Mrs. A. Leslie

## Cherry Trees Are in Full Bloom, Queens Bay; Apple Showing

QUEEN'S BAY, B. C., May 8.—Mrs. Attree has returned home from the coast, where she spent the winter with her daughter, Mrs. J. Hurst of Vancouver.

Mrs. A. Attree spent a few days in Nelson, where she was the guest of Mr. and Mrs. A. Homersham.

Mrs. Madden of Nelson has been staying for a few days with Mrs. J. H. Ryley. Mrs. Ryley returned with Mrs. Madden to Nelson, and was accompanied home again by her hostess, Mr. Caydey and E. Johnstone, who all spent a few hours in the Bay.

W. H. Foster paid a short visit to his home in Queen's Bay.

There is a good showing of cherry blossoms on the bench this year; the apple bloom is just beginning to appear. The long-looked-for rain resulted in a heavy downpour on Wednesday night, which cleared off before the morning and thus had no detrimental effect on the pollination of the blossoms.

So far, only one salmon is reported to have been taken this season by fishermen in the Bay.

## Little Eric Boake Carried 300 Feet in Flume at Moyie

MOYIE, B. C., May 8—Mrs. G. A. Boake's little son Eric fell in the flume on Friday and was carried by the rush of the water some three hundred feet before his mother managed to get him out. The screaming of the mother brought several citizens to the scene. The little fellow was given first aid, and only for many cuts and bruises is none the worse.

Could Hardly Sleep on Account of Eczema. Healed by Cuticura.

"In the fall of 1928 eczema broke out on my face, hands and chest. It first appeared in blisters which later scaled over. It itched and burned so that I could hardly keep from scratching, and later it developed into sore eruptions. I could hardly sleep at night on account of it.

"A friend advised me to try Cuticura Soap and Ointment. I sent for a free sample and got relief at once. I purchased more and after using three and a half boxes of Cuticura Ointment and four cakes of Cuticura Soap I was completely healed." (Signed) Alex. Ewasiuk, Shortdale, Man.

Soap 25c. Ointment 25 and 50c. Talcum 25c. Sold everywhere. Sample each free. Address Canadian Depot: J. T. Wade Company Limited, Montreal.

The Consolidated Mining and Smelting Co. of Canada, Ltd.
TRAIL—BRITISH COLUMBIA

Manufacturers of ELEPHANT Brand CHEMICAL FERTILIZERS SOLD BY NATIONAL FRUIT CO., NELSON

Producers and Refiners of TADANAC Brand ELECTROLYTIC

Ammonium Phosphate
Sulphate of Ammonia
Triple Superphosphate
Lead-Zinc
Cadmium-Bismuth

FIVE ROSES FLOUR

IS STILL "THE WORLD'S BEST" For Pies, Breads, Cakes, Pastries, Puddings

BUT IF ECONOMY DEMANDS A LOWER PRICED FLOUR TRY BIG LOAF

FOR SALE BY

MacDonald's Consolidated, Ltd.; Nelson & District U. F. Co-Operative Assn., Nelson, and at all good dealers.

Lake of the Woods Milling Co. Ltd.

ADVANCED REFRIGERATION

On smooth steel rails foods slide in and out of Frigidaire!

Easy-riding, one-way rails on all food shelves are one of the very real advantages of Frigidaire Advanced Refrigeration. There are many others. It is these major improvements, developed by Frigidaire, that have made household refrigeration so healthful, convenient and economical. We invite you to come in and learn about them.

Push a heavy bowl of soup-stock into a Frigidaire—it doesn't stutter its way to the back of the shelf—slopping over as it goes. It doesn't ask to be *lifted* into place, either. *It slides along as smoothly and silently as a Cadillac on a concrete road!*

And when you want it again it doesn't have to be *coaxed* to come out—it seems absolutely eager to obey your guiding hand . . . This is because Frigidaire Food Shelves are made of smooth steel rails *all running one way—from front to back.* There are no crinkly crossbars for dishes to stumble over and stub against.

Now, in themselves, easy-riding rails on food shelves are small things. But they are one of the many things that go to make Frigidaire Convenience, which (millions of women will tell you) is a Very Big Thing, indeed!

THE NEW ALL WHITE PORCELAIN-ON-STEEL FRIGIDAIRES ARE SOLD WITH A 3 YEAR COMPLETE GUARANTEE

TERMS WILL BE ARRANGED TO SUIT THE PURCHASER

Columbia Electric Ltd.

Nelson—Kimberley Phone 695

# STOP and READ BUY and SELL Want Ad Page SAVE TIME SAVE MONEY

## ARROW LAKES BOARD URGES BOAT SUBSIDY

### Resolution to Esling Urges Continuance of Present Lake Service

### ASK SURFACING OF ROSEBERY HIGHWAY

### Islip Again President; Annual Meeting Is Held at Burton City

NAKUSP, B. C., May 8—"As the Canadian Pacific Railway company have given notice of a biweekly steamer and train service to take effect May 11, as a biweekly service is totally inadequate, the Arrow Lakes district board of trade again strongly protests and earnestly requests your immediate intervention for the continuance of the present service by subsidy."

Such was the resolution passed at the annual meeting of the Arrow Lakes district board of trade held at Burton on Tuesday evening, May 5.

The resolution was passed after a further discussion of the curtailment of the lake service by the railway company. The board ordered the resolution forwarded to W. K. Esling, M. P., Ottawa. Board members declared the boat service change to be a drastic move which would have "a disastrous effect" in the district.

Members expressed their appreciation of the provincial department of public works for having completed the construction of the Nakusp-Rosebery road, voicing the hope that the matter of surfacing it will also shortly be completed, and desiring information as to when the road will be officially opened.

It was pointed out at the meeting that Nakusp residents were beginning to realize the importance of this highway to the district, not only for district residents, but for tourists. It is hoped to do some advertising of the district and the board passed a resolution asking the department of public works to complete Graham street to the Canadian Pacific tracks as soon as possible. At present diversion of traffic at this point cuts out Nakusp's business section on the route through the town.

Ralph Islip was reelected to the presidency for another year. Officers elected follow:

Hon. president, Capt. J. S. Fitzsimmons, M.L.A.; president, Ralph Islip; vice-president, W. J. Claridge; secretary, J. W. Butlin; executive, B. Robertson, S. Johnson, A. J. Graham, E. Hardy, W. J. D. Rogers, W. B. Allan, E. W. Somers, A. B. Thompson, F. T. Abey, C. S. Leary, Charles Howarth, F. Rushton, H. L. Miller.

The financial statement was presented, and accepted.

Ralph Islip, president, Messrs. W. B. Allan, F. Rushton, J. H. Dolman, B. Parkinson, C. Howarth, G. P. Horsley, G. C. Martin, A. B. Thompson, F. T. Abey, W. J. Pratt, P. W. Jupp, H. Aalten, A. B. S. Stanley, H. L. Miller, R. E. Bruhn, E. W. Somers, Dr. Courville, F. Horrey, A. B. Fowler, W. J. Claridge, B. Robertson, E. Hardy, E. Hugert, J. Lee, T. Millar, G. Walton, W. J. D. Rogers, J. Robins, A. J. Graham, J. C. Brady, R. Leckett, and J. W. Butlin, secretary.

## MISS D. SIMMONS BECOMES BRIDE OF W. J. McLENNAN

CRANBROOK, B. C., May 8—Mrs. D. W. Dow entertained at the tea hour on Tuesday in honor of her sister, Miss Margaret Campion of Nelson, who is her guest for 10 days en route to her home after a year spent at Manitoba Agricultural college. The guests were Miss Barbara Beale, Miss Lorna Barbar, Miss Evelyn Bowley, Miss Nancy Miles, Mrs. Ellis and Mrs. Sang.

Mr. and Mrs. A. E. Ralston of Rhode Island were the guests of Mr. and Mrs. W. H. Wilson Monday and Tuesday of this week en route across the continent from California where they had spent the winter. Mr. and Mrs. Ralston were neighbors of Mr. and Mrs. Wilson in Knowlton, Quebec.

Miss Kathleen Dezall arrived on Monday from Vancouver, where she attended the University of British Columbia. She visited with friends en route.

At the meeting of the Woman's association of the United church held on Tuesday plans were made for the presentation of a play in the autumn, the arrangements being placed in the hands of a committee with Mrs. Wilson as its head.

Mr. and Mrs. W. H. Wilson left on Wednesday by motor for a trip up the valley, where they will meet their daughter, Mrs. Price of Montreal, and her little son, who will spend the summer months in Cranbrook.

A wedding of interest in the district took place on Tuesday at the United church manse when Rev. Bryce Wallace united in marriage Dorothy Clarice Simmons of Lumberton and William James McLennan of Fernie, witnesses being D. Burton and R. J. Laurie. The bride is a recent arrival from Wales. The groom is a native son of Fernie and is employed as a motor mechanic in that city. Mr. and Mrs. McLennan will make their home in Fernie.

## Three Fined for Breach of Peace in Rock Creek Cafe

GREENWOOD, B. C., May 8—Leonard Haynes, Fred Fernstrom and John Fernstrom of Rock Creek appeared before Charles Nichols, stipendiary magistrate, at Greenwood on May 2. They were charged with disturbing the peace at a cafe in Rock Creek. They were found guilty and each fined $15 and costs.

## Green's Boat House Is Demolished by the Wind, Balfour

BALFOUR, B. C., May 8.—A severe wind storm hit Balfour on Wednesday afternoon about 4:15, blowing a terrific gale, demolishing A. H. Green's boathouse and blowing row boats hither and thither. The shore was scattered with wreckage. The boat house was totally destroyed.

## SALMO INSTITUTE LAYS PLANS FOR A FLOWER SHOW

### Committees Chosen; Interesting Reports Heard at Meeting; Tea Served

SALMO, B. C., May 8.—The Salmo Women's Institute held its regular monthly meeting on Wednesday, May 6, at the home of Mrs. Carl W. Lindow. There were 16 members present. Mrs. J. Hearn, secretary, read a letter from Mrs. Humphreys, who is in charge of the Institute section of the Vancouver exhibition. As it was decided to send in a collection of work from the institute Mrs. Lindow and Mrs. Bremner were chosen to take charge of the entries.

A letter from the department of agriculture was read concerning the gopher pest. It stated that a sum not exceeding $25 would be granted to aid in the work. As convenor of the agriculture committee Mrs. F. Lindstrom was asked to take charge, the bounty per tail as voted by the institute being two cents, and also a prize for the person handing in the largest number of tails.

As June 3 marks the third anniversary of the opening of the community hall it was decided to hold a dance, Mrs. R. C. Bush being general convenor.

It was also decided to hold an afternoon bridge on May 15.

The committees for the annual flower show to be held about the middle of August were chosen and are as follows: General convenor, Mrs. G. Fair; fancy work section, Mrs. A. Bremner; children's section, Mrs. H. John; home cooking, Mrs. C. Lindow; flower section, Mrs. J. Hearn; vegetable section, Mrs. F. Lindstrom; candy booth, Mrs. R. C. Bush; tea, Mrs. Noel Harrop.

Entry lists will be sent to Ymir, Erie and other neighboring districts.

Mrs. W. Miller, who assisted Dr. Coghlan of Vancouver at the dental clinic held in the school on Monday and Tuesday of this week, gave the following report: A total of 91 fillings were ordered, as well as 40 extractions and 29 cleanings. Twenty-nine children were treated free of charge. Six children over 12 years of age were also treated.

A vote of thanks was extended to Mrs. Miller by the institute members.

Mrs. J. Hearn then reported on the work done by the visiting committee. A very interesting paper on cotton was read by Miss G. Stephenson.

Tea was served by the hostess, who was assisted by Mrs. H. John and Mrs. N. Harrop.

The members present at the meeting were Mrs. G. G. Fair, Mrs. W. Miller, Mrs. A. Bremner, Mrs. F. Lindstrom, Mrs. W. Grutchfield, Mrs. J. Hearn, Mrs. J. Payant, Mrs. Fred Dorey, Mrs. W. Cawley, Mrs. P. Campbell, Mrs. H. John, Miss G. Stephenson, Mrs. R. C. Bush, Mrs. Noel Harrop, Mrs. Carl W. Lindow and Mrs. D. C. McEwing, a new member.

## Harry Beck, Kaslo Returns From Hot Springs at Halcyon

KASLO, B. C., May 8.—C. P. R. Roadmaster Harry Beck, who has been ill for the past few months, has returned from a week's visit to Halcyon hot springs and is now much improved in health.

Mrs. William Roberts is returning to Trail Friday morning, where she will remain until the end of June, returning then to spend the balance of the summer in Kaslo.

Mrs. P. Butler has left for Cranbrook, where she will undergo an operation.

W. E. Lane and son of Ainsworth were Kaslo visitors Tuesday.

Mrs. C. W. Webster, Mrs. J. Riddell, Mrs. J. A. Riddell, Kate Riddell and Charles Webster Jr. motored to Trail Wednesday to attend the musical festival.

The Ladies' Aid of the United church met at the home of Mrs. A. S. Exter Wednesday afternoon. There were 24 members present. Routine business was put through and after the meeting tea was served by the hostess and Mrs. H. D. Dawson. An enjoyable social hour was spent.

Mrs. J. J. Skillicorn is in Trail to attend the musical festival.

The Kaslo baseball team is holding regular practices in anticipation of May 24. The team is well chosen and promises to put up a good fight against any team which they may meet.

Miss Marjorie Cadden is being tried out at the British Columbia telephone exchange with a view to a possible position later, as spare operator.

Dr. F. T. Coghlan of Vancouver arrived in the city Wednesday and will hold a dental clinic here. This is being conducted by the government and is to particularly benefit the children of the city and immediate district.

## Transient Sentenced to 30 Days on Theft Charge

GREENWOOD, B. C., May 8 — John Smith, a transient, was arrested on May 1 and found guilty of stealing clothing from the Pacific hotel, Greenwood. He was sentenced to 30 days in Nelson jail.

**WANT AND CLASSIFIED ADVERTISING**
One insertion 10 cents a line
Six insertions 40 cents a line
One month $1.30 a line
Minimum two lines
No extra charge if charged.
Birth notices free of charge
Deaths, marriages and cards of thanks 20 cents per line
Funeral flowers 15 cents per line
News of the Day items 20 cents per line
NO EXTRA COST IF CHARGED

## LEGAL NOTICES

**LAND REGISTRY ACT**
**Section 160**

IN THE MATTER OF Lots 8, 9, 10, 11 and 12, Block 22, being part of District Lot 95, Group 1, Town of Nelson.

Proof having been filed in my office of the loss of Certificate of Title No. 6069-A, to the above mentioned lands in the name of John Ayton Gibson, and bearing date the 6th February, 1908, I HEREBY GIVE NOTICE of my intention, at the expiration of one calendar month from the first publication hereof, to issue in the name of the said John Ayton Gibson, a Provisional Certificate of Title in lieu of such lost Certificate. Any person having any information with reference to such lost Certificate of Title is requested to communicate with the undersigned.

DATED AT NELSON, B. C., this 24th day of April, A. D. 1931.

A. W. IDIENS,
REGISTRAR.

Date of first publication April 25th, 1931. (5140)

**PERSONAL (5)**

PRIVATE CONFINEMENT, HOME adoption if desired, terms reasonable. Mrs. Ruckman, 714 Broadway, No. Cap. 3566, Seattle, Wash. Physician in attendance. (4879)

## DIVISION TWO HAS ATTENDANCE RECORD AT KASLO

### Percentage for Month April Is Ninety-Nine Ranking Made

KASLO, B. C., May 8.—Following is the report for the Kaslo school for the month of April:

Division I, attendance and ranking. Perfect attendance — Isabel Dawson, Cora Gardner, Frank Gardner, George Hacking, John Hacking, Margaret Hamilton, Mildred Hamilton, Deward McLellan, Alexander Nord, Taylor Papworth, Douglas Strachan, Bertha Sutherland, Dorothy Tinkess, Beatrice Lind, Virginia Hendricks.

Grade VII, ranking—Isabel Dawson, Haveland Butler, Douglas Strachan, Frank Gardner, Deward McLellan, Beatrice Lind, Virginia Hendricks, Taylor Papworth.

Grade VIII, ranking—Dorothy Tinkess, Bertha Suthrland, Alexander Nord, Margaret Hamilton, Mabel Bennett, George Hacking, Mildred Hamilton, John Hacking, Cora Gardner, James Charles, Esmie Penny. Not ranked—John McGillivray.

Division II, attendance for April 9 per cent. Perfect attendance—Mabel Beck, Tommy Beck, Douglas Best, Iris Best, Joyce Brooks, Ronald Carter, Edward Costello, Ralph Gardner, Dorothy Hamilton, David Hartin, Billy Hendricks, Clara Horner, Eleanor Horner, Dorene Lind, Ilene Lind, Frances Lockard, Stanley Lockard, Ronald Matthews, Jack MacPherson, Murdock MacPherson, Bessie McGibbon, Norman McLellan, Archie Reuter, Kate Riddell, Kenneth Smith, Lorna Speirs.

Ranking:

Grade IV—Joyce Brooks, Norman McLellan, Dorene Lind, Iris Best, Kate Riddell, Bessie McGibbon, Ilene Lind, Clara Horner, Murdeck McPherson, Billy Hendricks, Ronald Matthews, David Hartin.

Grade V—Ronald Carter, Archie Reuter, Ralph Gardner, Stanley Lockard, Edward Costello, Eleanor Horner, Lorris Blackwell, Douglas Best.

Grade VI — Dorothy Hamilton, Frances Lockard, Kenneth Smith, Lorna Speirs, Jack MacPherson, Mabel Beck, Tommy Beck. Not ranked—Gussie Carney.

Division III. Perfect attendance—Verna Best, Betty Dykstra, Annetet Hacking, Bobby Hendricks, Teddy Horner, Raymond Lockhard, Myrtle Leet, Molly McGibbon, Jimmy Strachan, Maidie Palmer, Bobby Strachan, Arthur Bennett.

Grade Ia—Myrtle Leet, Joe Furiak, Betty Dykstra, Maidie Palmer, Winnie Chandler and Jimmy Mayzes, Jimmy Strachan, Louis Furiak, Bobby Hendricks.

Grade Ib—Raymond Lockhard and David Abbey, Jock Mayzes.

Grade II—Annette Hacking, Verna Best, Teddy Horner, Phyllis Siverson, Arthur Bennett, Jack Hartin.

Grade III—Joan Cadden, Margaret Sutherland, Molly McGibbon, Bobby Strachan, Billy Chandler.

## Mrs. Andrews Willey Is Bridge Hostess at Bonnington Falls

BONNINGTON FALLS, B. C., May 8.—Mr. and Mrs. E. J. McGregor and family were visitors to Trail and Rossland on Tuesday.

Mrs. Bert McKim has returned from the Kootenay Lake General hospital, Nelson, with her infant daughter.

Mr. and Mrs. Elmer Speers of Nelson are the guests of Mr. and Mrs. A. Willey.

Mrs. Andrew Willey entertained at a delightful bridge party on Thursday afternoon. Mrs. Collingwood Gray won the prize for high honors and Mrs. D. M. Baddeley the consolation. Mrs. Willey was assisted in serving tea by Mrs. E. J. McGregor, Mrs. D. M. Baddeley and Mrs. Elmer Speers.

The invited guests included Mrs. F. B. Hardin, Mrs. W. J. Tindale, Mrs. W. A. McCabe, Mrs. P. O. Bird, Mrs. H. McDougal, Mrs. A. F. McDonald, Mrs. Collingwood Gray, Mrs. C. H. Bland, Mrs. G. N. Brown, Mrs. Valdemar Hvidt, Mrs. D. M. Baddeley, Mrs. O. W. Humphry, Mrs. Ross Fleming, Mrs. E. J. McGregor, Mrs. Elmer Speers and Mrs. R. Greyson.

**PERSONAL—(Continued)**

**$2500 IS PAID**

in case of death from any cause to your beneficiary, if you are a member of the B. C. Mutual Benefit Assoc. During the last seven years we have paid to the families of deceased members $425,000 in claims. Persons of either sex not over 50 years of age may become members if in good health, without medical examination, at an average cost of $6, payable every three months. Representatives wanted at country points. Full particulars sent on application to the Sec., 902 Bekins Bldg., Vancouver. (5294)

MADAME ZARA
Noted clairvoyant, crystal gazer, answers two questions with 1931 horoscope. Send age, date, month, 25c. Suite 40, 219 Twenty-second street east, Saskatoon, Sask. (5436)

"LUNG BALSAM"
FOR CATARRHAL, BRONCHITIS, Chronic Pulmonary Disorders, Tuberculosis, Spitting of Blood, also nutritious for weak heart and other infections, weaknesses and diseases of the lungs. Price $1.50 per bottle prepaid. Also remedies for every sickness and disease. Mrs. Anna Penner, 75 Hallett St., Winnipeg. (5266)

**PSORIASIS and Eczema**
Can be cured. I suffered for 15 years with this dreadful Skin Affliction. Write S. A. Penfield, 222 Riverside Drive, New York City, N. Y. (4919)

ASTROLOGY—LIFE READING AND forecast for 1931. Gives prediction month by month for one year, covering fully business affairs, signing papers, love, courtship, marriage, employment, travel, speculation, health, accidents, lucky days, etc. Complete $1; character outline 25c. Send birthdate. M. Kleman, 96 Eaton St., Winnipeg, Man. (5298)

ESCAPE FROM YOUR LONELY CIRCUMSTANCES. Love-hungry ladies and gentlemen everywhere are seeking their "ideal mates," longing for fitting, congenial companionship. "Distinctive individualized service." (Sealed) information free. Please write today. Box 128-ND, Tiffin, Ohio, U. S. A. (5329)

MADAME GERTRUDE, B.I.M.S. PALMIST, CLAIRVOYANT, PSYCHIC Reader, 9653 Jasper East, Edmonton, Alta. Twenty years' experience, Blackpool, Southport, Isle of Man, Eng. (Four questions answered for $1 by mail). (5265)

MELODIES OR SONG-POEMS WRITten; music arranged or printed; songs exploited or marketed; anything and everything in the song or music business. Write Joe Hearst, 54 Winnipeg Piano Bldg., Winnipeg. (5328)

THE MASTER KEY WILL HELP solve every problem. Mailed to any home on receipt of 25c to help pay postage. Address the Master Key Exchange, P.O. Box No. 377, Lethbridge, Alta., Canada. (5197)

L. ROSSELLE, PALMIST, CLAIRvoyant. Questions, Horoscope by mail, $1. Send name, birth date, year. 3242 Quebec St., Vancouver. (5264)

FEMALE DISORDERS AND OBSTETrical Specialist. Write to Dr. Fromm, S. P., 5152 Arcade Bldg., Seattle. Treatment by mail. (5263)

CATHOLICS WISHING TO MARRY and that want introductions, Write C. C. Club, Grand Rapids, Mich. (5431)

BABY FOR ADOPTION FROM birth, June 1. Respectable parentage. Box 5413 Daily News. (5413)

IF YOU WANT A "RICH WIFE!" or "Wealthy Husband!" write Box 100-EA, Detroit, Mich. (5246)

**CANARIES FOR SALE (9)**

GREENALL'S FOR BEST CANARIES, seeds, lovebirds, breeding pairs. 306 Richards at Cordova, Vanc'r. (5194)

**HELP WANTED (10)**

LADIES WANTED
Join highly paid profession of hairdressing. Good operators always in demand. Mme. Merkley, recently instructress at the Marvel Academy in Edmonton, will open a school in Nelson, where thorough instruction in all lines of beauty culture will be given, including permanent waving. For further instructions write Madame Merkley, Suite A., Strathcona Hotel, Nelson, B. C. (5385)

CANADIAN CIVIL SERVICE. NOW to get in as Postmen, Customs, Stenographers, Immigration, etc. Valuable booklet free from the oldest Civil Service Correspondence School in Canada. The M. C. C. Ltd., 401 Kensington Bldg., Winnipeg. (5290)

EARN UP TO $25 OR MORE WEEKly growing mushrooms for us in your cellar or shed. Illustrated booklet free. Canadian Mushroom Co., Toronto 10, Ont. (5340)

WANTED—YOUNG WOMAN TO take charge of home, must be fond of children; English preferred. Apply Box 5434 Daily News. (5434)

WANTED—A RELIABLE EXPERIenced waitress. Apply at once. The Grill. (5441)

**FURNISHED ROOMS, for rent (15)**

FURNISHED ROOM, SUITABLE FOR gentleman, private family. Phone 650X. (5407)

TWO-ROOMED FURNISHED SUITE for rent—Stirling Hotel. (5261)

**ROOM AND BOARD (17)**

ONE LARGE DOUBLE AND ONE single with or without board. Apply 411 Cedar St. (5335)

DAILY NEWS WANT ADS BRING QUICK RESULTS—TRY ONE.

**SITUATIONS WANTED (11)**

WANTED — CARPENTRY WORK, Building repairs, fencing, etc. Shingling a specialty. Satisfaction guaranteed. Prices reasonable. A. J. Crack, Cemetery Road, Phone 326L1. (5137)

WANTED—WORK BY EXPERIENCed carpenter. Alterations and repairs. Rock and cement paths. Apply G. Kitchener. Phone 218R. (5087)

MARRIED COUPLE WANTS WORK on farm as handyman and cook. Do anything. Box 5319 Nelson Daily News. (5319)

MARRIED LADY WANTS WORK by day or hour. Apply Box 5443 Nelson Daily News. (5443)

**AGENTS WANTED (12)**

WANTED—SALESMEN, NEW, FAST selling, changeable letter signs. Sells for $1.75 each, cost 75 each dozen lots, 70c each in lots of 50. Every merchant wants 1 to 6—15 a day sold easily. General Advertising Assn., 415 Graham Ave., Winnipeg, Man. (5262)

LIVE AGENTS WANTED—EARN $15.00 to $25.00 daily with new sensational non competitive family necessity. Territory going fast. Write immediately to E. L. McKenzie, Sidney, B. C. (5433)

AGENTS SELL NECKTIES DIRECT to consumer. Liberal commissions. Full or part time. Write for samples. Trans-Canada Sales Company, Box 363, Station B., Montreal. (5437)

**ROOMS—To Rent (19)**

APARTMENTS IN THE MEDICAL Arts Block for rent. Apply Chas. F. McHardy. (5267)

FOR RENT—THREE-ROOMED APartment. Petty Apartments. (5408)

**HOUSES WANTED (20)**

WANTED TO RENT—A MODERN house, with three or four bedrooms, unfurnished, near car line. Phone 553L2. (5342)

**HOUSES FOR RENT (21)**

COTTAGE WILLOW POINT FOR rent—Mrs. I. C. Campbell, R. R. 1, Phone 462L2. (5198)

**LIVESTOCK FOR SALE (23)**

YOUNG JERSEY COW TO FRESHen May. Can be registered. Also Jersey Heifers. Hamilton, Perry Siding, B. C. (5368)

CHEAP FIVE AYRSHIRE COWS just freshened. Government tested. Kaslofi, Crescent Valley. (5372)

GOOD HEAVY TEAM HORSES, 8 and 9 years old. H. Bourgeois, Crescent valley. (5371)

TWO COWS AND POTATOES FOR sale. J. P. Bell, Parks Siding. (5432)

**LIVESTOCK WANTED (24)**

WANTED — MILCH COW, FRESH, will trade 18 months Ayrshire heifer in part payment. G. Noel Brown, Bonnington, B. C. (5322)

WANTED A T. B. TESTED COW. Gentle, and good milker. Mrs. Oakes. R. R. 1. (5367)

**RABBITS FOR SALE (25)**

FOR SALE FLEMISH GIANT RABbits from parents 12 lbs. each price $1., also Chincnilla rabbits $1, and Castor Red Rabbits $2.50 each. L. Bourgeois, Crescent valley (5370)

**POULTRY AND EGGS (26)**

*START RIGHT*
Buy the Best
BOLIVAR CHICKS
are from approved accredited and R. O. P. Alberta flocks. All parent stock is bloodtested, culled and mated by government inspectors. This is your guarantee of satisfaction.
White Leghorns, now $18 per 100.
All heavy breeds, now $20 per 100.
Mail orders with deposit now.
BOLIVAR POULTRY FARMS, LTD.
ESTABLISHED 1912
240—3rd Ave. E., Calgary, Alta. (5284)

GOVERNMENT APPROVED CHICKS S. C. WHITE LEGHORN AND R. I. Red chicks from vigorous, high-producing strains. Our flock inspected and banded by government inspector. Highest quality chicks which should ensure you good results and cost no more. R. O. P and registered stock. Send for price list. Rump & Sendall, Arandess, Poultry Farm, Milner, B. C. (5373)

RHODE ISLAND RED CHICKS—Order today at these prices for immediate or later delivery: 100 chicks $16.00; 50 chicks $8.50, 25 chicks $5. Express paid, live delivery guaranteed. Dan Russell, 1806 Gray Ave., Jubilee, New Westminster, B. C. (5192)

BABY CHICKS, QUEEN QUALITY White Leghorns, Barred Rocks, Rhode Island Reds of high egg producers. Write for catalogue. Queen Hatchery, 36 W. Cordova, Vancouver, B. C. (5153)

EGGS FOR HATCHING, $1.50 PER 15, R. I. Red R. O. P. Birds. S. Comb White Leghorns, R. O. P. Birds. J. A. Roe, Willow Point, R. R. 1. (5369)

WHITE LEGHORN COCKERELS, 5 weeks, 15 cents each, Phone 584L1. (5381)

**MISCELLANEOUS FOR SALE (27)**

FOR SALE
Several Tie Mills, first-class condition; Rumely Engines, 45 and 60 h.p. For particulars and terms, apply A. R. Woodhouse, 656 Chesterfield Ave., North Vancouver. (5438)

SHARPENING EXPERT AT YOUR Service. Tools, Cutlery, Saws, Medical Instruments, Pruning Shears, Lawn Mowers. Repairs of all kinds. Your old mower taken in trade on any new mower. Any repairs you can't get done by your local tinkerer, send to HASKINS & ELLIOTT 1027 W. Pender St., Vancouver, B. C. (5435)

**MISCELLANEOUS FOR SALE—(Con.)**

ELECTRIC LIGHTING PLANTS

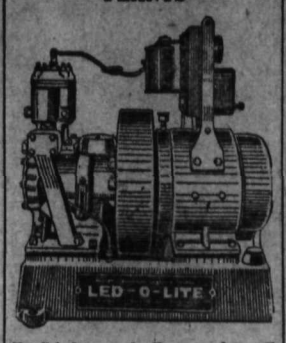


Light and Power by LED-O-LITE
Oils itself. Guaranteed for 5 years—should last a lifetime. Made in Canada, saving duty. Wonderful value at:
15 Light Plant .....$195.00
20 Light Plant ..... 395.00
30 Light Plant ..... 495.00
40 Light Plant ..... 595.00
50 Light Plant ..... 695.00
65 Light Plant ..... 795.00
Batteries included.
A few used plants cheap for cash.
LEEDER'S LIMITED
1375 Portage Ave., Winnipeg (5287)

**Bargains—**
Unheard of in the history of the Queen City. ACT NOW for exceptionally low prices in second-hand goods of all description due to our Spring cleanup. We invite you to visit us today. You will be surprised!!!
H. F. ORCHARD
THE ARK
602 VERNON PHONE 534 (5420)

WILLIAMS TRANSFER
We deliver ice to all parts of city and district.
Come and see us about that Refrigerator you need.
Wood in all lengths.
Large load 12-inch Slabs, $3.75
GASOLINE
FIREPROOF STORAGE
PHONE 106 WARD ST. (5440)

GALVANIZED IRON, PIPE AND FITtings, Belting etc.—Full line of new and used Galv. and Black Pipe and Fittings; ½" Galv. new 6¼c; 1" Black, 5c; 2" Black, suitable for irrigation and water line, 12c; other sizes low prices; New Corrugated Galv. Iron $5 per 100 square feet; new and used flat Galv. sheets. Full stock of Steel Split Pulleys; Potato and Grain Sacks; Barbed Wire; Wire Rope; Canvas; Doors; Windows; Roofing Felt; Garden and Air Hose; Boom Chains; Merchandise and Equipment of all descriptions. Enquiries solicited B. C. JUNK CO.
135 Powell St VANCOUVER, B. C. (5286)

SECOND HAND PIPES AND FITtings for sale. When you are in need of used Pipes and Fittings any size, Black or Galvanized, write to Swartz Pipe Yard, 220 First Ave. East, Vancouver, B. C. The largest exclusive dealers in reconditioned Pipes and Fittings. (5289)

FRANCIS-BARNETT LIGHTWEIGHT motorcycles give 120 miles to the gallon, 50 miles an hour, fitted with Balloon tires, 3 speed gear, 2 brakes. $175 at Vancouver, sold on easy terms. Write for Catalogue. Fred Deeley Ltd., Canada's largest motorcycle store, 915 W. Broadway, Vancouver. (5285)

SEND $1.00 AND RECEIVE POSTpaid one pound our special Fine or Coarse Cut Smoking Tobacco. Calgary Tobacco Co., Calgary, Alta. (We trade Poker Hands, Macdonald's and Tuckett's Cards. Free, one for one). (5269)

WRITE FOR 1931 HARLEY-DAVIDson Catalogue, also list of used motorcycle bargain to FRED DEELEY LTD., 915 BROADWAY W., VANCOUVER. (5176)

FOR SALE—BRUSSELS RUG, SIZE 13' x 11', in good condition; also set of golf clubs, almost new. Inquire Post Office Box 622, Nelson. (5422)

SANITARY RUBBER GOODS—SEND for our new catalogue before buying elsewhere. Dupont Specialties, P. O. Box 177, Vancouver, B. C. (5439)

BAKERS OVENS—NEW AND REbuilt. Deferred payments. Write for catalogue. Hubbard Oven Company, Bathurst St., Toronto. (5288)

FOR SALE—TWELVE STEEL FOLDing wall brackets, handy for a contractor. Save scaffolding and time. Apply Tim Player. (5389)

FOR SALE—BARRELS, KEGS, BURlap sacks, white sugar sacks. McDonald Jam Co. (4721)

**BUSINESS OPPORTUNITIES (30)**

CHEAP FOR CASH—TWO GREENhouses, well stocked with spring plants. Modern Bungalow adjoining. Apply A. Hott Lynn Creek P. O., B. C. (4968)

**INSURANCE (33)**

**$1500.** Five rooms, 2 bedrooms, white plumbing. Close in. A great snap. Easy terms.

**$2400.** Pretty Fairview home, two bedrooms, lake view. Fruit trees. Easy terms

**Insurance**
Let us write your Insurance. Car, Fire, Life, Accident.
Mortgage Loans arranged.
**C.W.Appleyard**
ESTABLISHED 18 YEARS
NEXT NELSON HARDWARE
PHONE 269 (5343))

**PROPERTY FOR SALE (31)**

**Easy Payments**

**$300** CASH and $25 per month and interest buys a 6-room house. Cement foundation, one lot, four blocks from Baker street. The price is only **$2300.**

**$300** CASH and $30 per month and interest buys a 5-room house and 2 lots on the corner of Stanley and Latimer streets. The price is **$2000.**

**$300** CASH and $20 per month and interest buys a 4-room house and three corner lots, corner Cedar and Latimer streets. This includes some furniture. The price is only **$1500.**

**$500** CASH and $25 per month and interest buys a 5-room house and one lot near hospital. The price is **$1850.**

**$500** CASH and $35 per month and interest buys an 8-room house and three lots in Fairview, near English church. The price is **$3300.**

**$500** CASH and $30 per month and interest buys a 5-room house and one lot on Cedar street, near Baker street. The price is **$2000**

**$500** CASH and $35 per month and interest buys a large 6-room house and double lot on Observatory street. The price is **$2500**

We have others. Call and get full particulars.

**Robertson Realty Company, Ltd.**
414 WARD ST. PHONE 68 (5453)

**Bargains—**

**$1400.** 5 rooms and bath, all new plumbing. Large living room, 2 bedrooms, kitchen, pantry, etc. 2 level lots, all in garden. Good variety of fruit. Terms arranged.

**$2400.** Bungalow, 5 rooms and bath, 2 bright bedrooms, bathroom, all white plumbing. Dining room, open fireplace, bright living room, kitchen, cement foundation. 40-foot lot. Easy terms.

**$2750.** 6 room bungalow, close in. 3 bedrooms, large dining and living rooms, bathroom, good plumbing. Large kitchen, pantry etc. 2 lots. Terms arranged.

SEE F. A. WHITFIELD
**B.C. AGENCIES**
217 BAKER STREET
PHONE 167
OPPOSITE DAILY NEWS (5448)

THE NELSON DAILY NEWS CLASS ADS—BRING QUICK RESULTS.

**PROPERTY FOR SALE (continued)**

**A Lake-Shore Cottage**
For sale: Five-room cottage, quarter of a mile east of ferry, with 100 feet lake frontage, good water supply piped into house. Fruit trees and garden, also garage.
Price **$3000**, with terms.
AUTOMOBILE INSURANCE a SPECIALTY.
For Security and Service, see
**R. W. Dawson**
GENERAL INSURANCE
P. O. Box 733 Phone 197
Hipperson Block (5451)

FOR SALE
About 3 acres, close to town, one acre cultivated, water piped over garden. 10 apple trees, 14 cherry, 4 pear, 3 peaches, 7 plum, apricots, raspberries, black and red currants, loganberries, flowering shrubs, etc. Four room house, large verandah, concrete cellar, poultry house, etc. Low price, **$1800.** Easy terms.
H. E. DILL
Fire and Auto Insurance
508 Ward St. Phone 180 (5401)

ELEVEN-ACRE RANCH FOR SALE. Cheap for cash, four acres cleared Balance timber. Apply Box No. 5454 Nelson Daily News. (5454)

FIVE AND SIX-ROOMED MODERN houses. Apply Box 1208 Nelson. (5332)

**AUTOMOBILES FOR SALE (40)**

USED AUTO PARTS
For Maxwell, Chev., Ford, Buick, Overland, Oldsmobile, Studebaker, Reo trucks and cars. Second-hand tires, all sizes. Write to—
WINNIPEG SCRAP AUTO WRECKING CO.
1409 Portage Ave., Winnipeg (5374)

CHRISTIE TRUCK AND CAR PARTS 1630 West 1st Ave., Vancouver, B. C. Largest reliable wrecking company. Power plants, trailers and parts. (5271)

FOR SALE CHEAP—1926 FORD coach. four new tires and battery. Good shape. Phone 326R1 or Box 764, Nelson, B. C. (5202)

**BOATS, LAUNCHES—For Sale (44)**

FOR SALE—SAIL BOAT, FOURteen feet, six-foot beam, center board and main sail. Regular kitten class sailing dingy imported from coast. Apply A. L. Harris, New Denver, B. C. (5181)

SAFETY MODEL ROWBOATS. ALL sizes, $30 up. Catalogue on request. Cedar Boat Works, 1016 Powell St., Vancouver. (4857)

**NURSERY PRODUCTS (47)**

BUY B. C. GROWN ACCLIMATIZED seeds, they grow, and give best results. Catalogue sent on request. STREET'S SEED & SUPPLY STORE, Penticton, B. C. (5132)

BLISS TRIUMPH POTATOES, EARLY Ohios, Wee McGregors, Irish Cobblers, "B" Fertilizer, Triangle Special Fertilizer. The Brackman-Ker Milg. Co. Ltd. (5445)

PLANTS FOR SALE. EARLY CABbage, Tomatoes and Head Lettuce. Phone 599R1, P. O. Box 94. E. J. Cook. (5411)

**INVESTMENTS (48)**

I have some clients wishing to buy homes. If you wish to sell—kindly list your property.
**MORTGAGES**
Almost daily I have enquiries for mortgage loans—running from $1000 and upwards—interest 8 per cent.
Get your money safely invested before interest rates drop.
**Chas. F. McHardy**
NELSON, B. C. (5283)

**CATS AND DOGS FOR SALE (52)**

FOR SALE—GOOD WATCH DOGS, young, at half price. Come to Joun Usa, 256 wooldridge St., New Westminster, B. C. (5412)

**BEES (55)**

BEE SUPPLIES FOR SALE. APPLY Mrs. Wm. Crebbin, Slocan Park. (5378)

## BUSINESS AND PROFESSIONAL DIRECTORY

**Assayers**
E. W. Widdowson, Box A1108, Nelson, B. C. Standard western charges. (5353)

**Chiropractors**
DR. GRAY, GILKER BLK., NELSON. (5354)
DR. MITTUN, X-RAY, CRANBROOK. (5355)

**Dressmaking and Designing**
DRESSMAKING AND DESIGNING taught—Academy of Useful Arts No. 4. Write to Mary E. Rodgers, Box 352, Rossland. (5346)

**Engineers**
CHAS. MOORE AND H. D. DAWSON, Engineers and Land Surveyors K.W.C. Blk., Phone 285, Nelson. (5402)

**Taxidermist**
TAXIDERMIST AND FURRIER. Percy Blakeman, Edgewood, B. C. (5213)

**Insurance and Real Estate**
R. W. DAWSON, Real Estate, Insurance, Rentals. Next Hipperson Hardware, Baker St. (5359)

**Accounting**
CHAS. F. HUNTER
Public Accountant, Nelson
Municipal and Commercial Audits (5345)

**Dentists**
DR. G. A. C. WALLEY—205 Medical Arts Building. X-Ray, Nelson. (5356)

**Florists**
Grizzelle's Grenhouses, Nelson. Cut flowers and floral designs. (5347)
NELSON FLOWER SHOPPE. Full line cut flowers at all times; floral designs. Phone 263. (5348)
JOHNSON'S GREENHOUSE. Phone 342. Cut flowers. Potted Plants and Floral Designs. (5349)

**Second Hand Stores**
The Ark, dealers in second hand goods. Phone 534. (5350)

**Transfer**
WILLIAMS' TRANSFER
BAGGAGE, COAL AND WOOD
Phone 106 (5351)
ATKINSON TRANSFER. Coal and Wood. Long distance hauling. (5352)

# Market and Mining News

## HOLDERS OF GOVERNMENT BONDS HAVE OPPORTUNITY TO CHANGE

### New Conversion Loan of 250 Millions to Take Care of Maturing Issues

OTTAWA, Ont., May 8.—(CP)—Between now and November 1, 1934, loans floated during the war to the extent of $1,083,000,000 will mature, and on Monday next the people of Canada will have the opportunity of subscribing to a new conversion loan amounting to $250,000,000 paying 4½ per cent per annum interest. This was announced by the prime minister in the house of commons today in a brief statement outlining the general features of the transaction.

Holders of the government securities expiring up to 1934 will have an opportunity of exchanging their old bonds for new ones, and they will receive the same interest payment as the old bonds boreup to the date on which these bonds mature. After that the interest will be continued at the 4½ per cent rate. That is to say, holders of the $73,000,000 bond issue, which paid 5½ per cent, and expires on November 1, 1932, will, if they convert their holdings into the new issue, continue to receive 5½ per cent until that date. After that, they will receive the 4½ per cent which governs the new issue.

No part of the $250,000,000 conversion loan is tax-free, said Mr. Bennett. Conversion loan will be for 25 years, but callable at 15 years. It was the belief of the government that conversion of this time would do something to remove evfrom the horizon the dark cloud of impending borrowing, and would afford an opportunity to Canadians to demonstrate their faith in Canada.

No new money is being sought. The conversion loan is designed to take care of maturing securities.

## NEW YORK STOCKS

| | | | |
|---|---|---|---|
| Allegheny | 7¾ | 7⅛ | 7¾ |
| Allied Chemical | 127⅞ | 122 | 126½ |
| American Can | 110⅞ | 104⅞ | 110 |
| Amer For Power | 34⅝ | 31¾ | 34¼ |
| Am Smelt & Re | 38 | 35⅝ | 37⅞ |
| Amer Telephone | 184⅞ | 179½ | 183¾ |
| Americ Tobacco | 127 | 123¾ | 126½ |
| Anaconda | 28¾ | 26½ | 28½ |
| Atchison | 171½ | 170 | 171½ |
| Baldwin | 16⅝ | 16½ | 16½ |
| Balt & Ohio | 64½ | 62½ | 64½ |
| Bendix Aviation | 19½ | 18½ | 19½ |
| Beth Steel | 47 | 43 | 46⅝ |
| Canadian Pacif | 29⅝ | 28 | 29⅛ |
| Cerro de Pasco | 17¼ | 16¾ | 17¼ |
| Ches. & Ohio | 40½ | 40 | 40½ |
| Chrysler | 20... | 19⅞ | 20½ |
| Con Gas N Y | 98¾ | 98¼ | 98½ |
| Corn Products | 68⅞ | 66¼ | 68½ |
| C. Wright pfd | — | — | 4⅝ |
| Dupont | 86⅝ | 82¾ | 86⅛ |
| Eastman Kodak | 161¾ | 155 | 160 |
| Erie | 23½ | 21¾ | 22⅝ |
| Ford English | | | 13⅞ |
| Ford of Canada | | | 20½ |
| First Nat Stores | 52½ | 51¾ | 52½ |
| Freeport Texas | 29⅞ | 28⅝ | 29⅛ |
| General Motors | 44¼ | 42⅝ | 44⅛ |
| General Electric | 46 | 43⅝ | 45⅝ |
| General Foods | 52⅝ | 50⅝ | 52⅝ |
| Gold Dust | 34¾ | 33⅝ | 34¾ |
| Granby | 14⅛ | 14 | 14⅛ |
| Great North pfd | 57¼ | 56¼ | 57 |
| Hudson Motors | 17¾ | 16⅝ | 17⅝ |
| Ing Copper | 7¼ | 7 | 7¼ |
| Inter Rap Tran | | | 21 |
| Internat Nickel | 15 | 14¼ | 14⅞ |
| Inter Tel & Tel | 30½ | 26⅝ | 29⅝ |
| Kenn Copper | 22 | 20½ | 22 |
| Kresge S S | 29 | 27⅝ | 28 |
| Kroegg & Toll. | 23⅝ | 23 | 23⅝ |
| Mack Truck | 31 | 30 | 31 |
| Milwaukee pfd. | 8½ | | 8½ |
| Nash Motors | 32¼ | 31⅝ | 32¼ |
| Nat Dairy Prod | 43¼ | 41⅞ | 43⅛ |
| N Power & Lt | | | 30⅛ |
| New York Centr | 100 | 96½ | 100 |
| Pacific G & E | 48¼ | 47 | 48 |
| Packard Motors | 7⅞ | 7⅝ | 7⅞ |
| Penn R R | 53⅝ | 52 | 53⅝ |
| Phillips Pete | 7⅝ | 7⅜ | 7⅝ |
| Radio Corp | 20⅝ | 17¾ | 20⅝ |
| Radio Keith Or | 18¼ | 17 | 17⅞ |
| Rem Rand | 8⅝ | 8½ | 8½ |
| Rock Island | 47 | 46½ | 47 |
| Safeway Stores | 53½ | 51 | 53 |
| S Louis & S F | 17½ | 14½ | 15 |
| Shell Union Oil | 5⅝ | 5⅛ | 5⅝ |
| Sinclair Con | 9⅝ | 8¾ | 9⅝ |
| South Calif Ed | 45⅞ | 45 | 45⅞ |
| South Pacific | 85½ | 82½ | 85⅛ |
| Stan Oil of Cal | 38½ | 37 | 38 |
| Stan Oil of Ind | | | 26¾ |
| Stan Oil of N J | 38½ | 36⅝ | 38¼ |
| Stewart Warner | 13 | 12⅛ | 13 |
| Studebaker | 20⅞ | 20 | 20⅝ |
| Texas Corpora | 22½ | 20¼ | 22 |
| Texas Gulf Sul | 42⅝ | 39¾ | 41½ |
| Union Carbide | 54 | 51½ | 53¾ |
| Union Oil Calif | 17¾ | 17¼ | 17¾ |
| Union Pacific | 172½ | 169 | 172½ |
| United Aircraft | 31⅞ | 28 | 31¼ |
| U S Pipe & Fdy | 26 | 24⅞ | 26 |
| U S Rubber | 15 | 14⅛ | 15 |
| U S Steel | 114½ | 109¾ | 114 |
| West Electric | 64 | 59¾ | 63⅞ |
| Willys Overland | 6 | 5¼ | 6 |
| Yellow Truck | 10 | 9¼ | 10 |

## Salmo People Go to Trail for Festival

SALMO, B. C., May 8.—C. Hayden, W. Irvine and F. E. Howell of Nelson attended the Knights of Pythias meeting here Wednesday evening.

Mrs. Fred Boettger and infant son returned home on Tuesday from Nelson.

H. Beck, assistant fire ranger, has returned to take up his duties for the coming season.

Mrs. G. G. Fair, J. G. Fair, J. R. Hunnex and the Misses Olive and Doreen Fair are attending the musical festival in Trail, the two latter being contestants.

Mr. and Mrs. Walter Shelli were Salmo visitors from Nelway yesterday.

C. Bush was a Nelson visitor yesterday.

LOGAN & BRYAN

GRAIN, STOCKS, BONDS, COTTON

MEMBERS:

New York, Montreal and Vancouver Stock Exchanges, Chicago Board of Trade, Winnipeg Grain Exchange, and other trading exchanges.

PRIVATE WIRE

OFFICES:

Vancouver, Spokane, Seattle

## MINNEAPOLIS GRAIN

MINNEAPOLIS, Minn., May 8.—Flour, 15 cents higher. In carload lots family patents, 5.15 to 5.25 a barrel in 98-lb. cotton sacks.

Shipments, 29,459; bran, 14.50 to 15.00.

Wheat: No. 1 Nor., 80⅛ to 83⅛; No. 1 Red Durum, 64¾; May, 79⅛; June, 80⅛; July, 68⅞; Sept., 64⅛.

Corn: No. 3 Yellow, 52½ to 53⅛.

Oats: No. 3 White, 25⅝ to 26⅝.

Flax: No. 1, 1.53½ to 1.56½.

## WINNIPEG WHEAT GAINS SLIGHTLY

### Heavy Rain in West and Increased Exports Bring Bullish Note

WINNIPEG, Man., May 8.—(CP)—Winnipeg's uncertain wheat market decided on an upward trend today and prices moved ⅜ to ¾ cent above yesterday's figures. Liverpool firmness, lack of heavy rains throughout the west and evidence of increased export business injected a bullish sentiment.

May wheat advanced ⅝ cent to 61⅛; July ¾ to 62¼ and October ⅝ to 63¾. Firmness was also evident in cash wheat and coarse grains although very little trading was accomplished in these markets. Barley continued to rule as the leader of coarse grains, demand for this commodity appearing from exporters.

## MONTREAL STOCKS

| | |
|---|---|
| Bank of Commerce | 214 |
| Dominion Bank | 218 |
| Imperial Bank | 216 |
| Bank of Montreal | 278 |
| Bank of Nova Scotia | 315 |
| Royal Bank | 265 |
| Bank of Toronto | 233 |
| Abitibi Power & Paper | 5 |
| Asbestos Corporation | ⅝ |
| Atlantic Sugar | 23½ |
| Bell Telephone | 141 |
| Brazilian T L & Power | 17 |
| British American Oil | 10.50 |
| Canada Bronze | 27 |
| Canadian Car & Foundry | 13½ |
| Canadian Cement | 11⅝ |
| Canadian Cement pfd | 93 |
| Canadian Converters | 30 |
| Can. Industrial Alcohol | 2½ |
| Canadian Cottons | 30 |
| Can. General Electric | 225 |
| Canadian Power | ¾ |
| Canadian Steamship Lines | 5½ |
| Cons. Mining & Smelting | 100 |
| Dominion Bridge | 32¾ |
| Dominion Glass | 101 |
| Dom. Steel & Coal "B" | 3⅛ |
| A P Grain | 3⅛ |
| Hillcrest Collieries | 50 |
| Lake of the Woods | 10⅛ |
| Massey Harris | 4¾ |
| Montreal Power | 5¼ |
| Montreal Telegraph | 48 |
| Montreal Tramways | 166½ |
| National Breweries | 29 |
| National Steel Car | 22 |
| Ogilvie Milling | 180 |
| Ontario Steel Products | 13 |
| Ottawa L H & Power | 93 |
| Penmans Ltd. | 47 |
| Power Corporation | 50½ |
| Price Bros. | 33½ |
| Quebec Power | 36 |
| Shawinigan | 42¼ |
| Sherwin Williams | 27½ |
| So Canada Power | 26 |
| Steel of Canada | 29 |
| St. Lawrence Flour Mills | 19 |
| Western Grocers | 10 |
| Winnipeg Railway | 14½ |
| Winnipeg Railway pfd | 74 |

## TORONTO STOCKS

| | |
|---|---|
| Abana | .12½ |
| Aconda | .01¼ |
| Arno | .06 |
| Ajax | 1.25 |
| Amulet | .27 |
| A P Consolidated | .15 |
| Associated | .09½ |
| Area | .02 |
| Baldwin | .01 |
| Baltic Oil | .04½ |
| B. A. Oil | 10.05 |
| Base Metals | .90 |
| Bidgoods | .05½ |
| Barry Hollinger | .13 |
| Big Missouri | .31 |
| Calmont | .10 |
| C and E Lands | .34 |
| Central Manitoba | .12 |
| Chemical Research | 3.01 |
| Clericy | .04 |
| Dome | 10.90 |
| Eastcrest | .40 |
| Falconbridge | 1.25 |
| Goodfish | .05 |
| Home Oil | .82 |
| Harker Gold | .02½ |
| Howey | .27 |
| Hollinger | 7.90 |
| Hudson Bay | 4.25 |
| International Nickel | 14.30 |
| Keelly | .26 |
| Kirkland Lake | .75 |
| Lake Shore | 27.55 |
| Macassa | .37 |
| Mandy | .09 |
| Manitoba Basin | .03 |
| Malartic | .06 |
| McIntyre | 23.25 |
| Mining Corp | 2.16 |
| Murphy | .05½ |
| Newbec | .04 |
| New Imperial Oil | 12.50 |
| Nipissing | 1.15 |
| Noranda | 23.50 |
| Peterson Cabolt | .01¾ |
| Pend Oreille | .90 |
| Premier Gold | .72 |
| Sherritt Gordon | .70 |
| Sudbury Basin | .50 |
| Siscoe | .50 |
| Stadacona | .02½ |
| San Antonio | 15½ |
| Tech Hughes | 7.70 |
| Vipond | .50 |
| Wright Hargreaves | 2.92 |
| Waite Ackerman | 1.15 |

## MONTREAL PRODUCE

MONTREAL, May 8.—Butter, eggs and cheese unchanged.

Cheese, Ontario colored, 9.

Butter, No. 1 finest, fresh and regraded 20.

Eggs, fresh specials in cartons 27

Eggs, fresh extras in cartons 24.

Eggs, fresh firsts in cartons 20 to 21.

The only change on the egg market was the loss of one cent in fresh Ontario and prairie seconds, in cartons at 14 to 15 cents a dozen.

## METAL MARKETS

NEW YORK, May 8.—Copper quiet; electrolytic spot and future 9 to 9½.

Iron quiet, unchanged.

Tin quiet; spot and nearby 23.25; future 23.45.

Lead easy; spot New York 3.85; East St. Louis 3.80.

Zinc quiet; East St. Louis spot and future 3.25.

Antimony 6.65.

Foreign bar silver 28½ cents.

At London:

Standard copper, spot £39 15s; future £40 10s; electrolytic, spot £43; future £44.

Tin, spot £104 15s; future £106.

Lead, spot £11 17s 6d; future £12 2s 6d.

Zinc, spot £10 10s; future £11.

## CHICAGO GRAIN TURNS UPWARD

### Prospects of Drought Becoming Worse Shifts Prices to Higher Levels

CHICAGO, Ill., May 8.—(By John P. Boughan, Associated Press market editor).—Prospects of drought becoming worse in Canada did much to turn grain prices upward today. Official reports indicated that moisture supplied overnight to spring wheat areas both in Canada and the United States was too scant to be of any important help.

Trade comment after the U. S. government crop report had been issued was that the government report favored bulls as showing a probable harvest of 6,000,000 bushels less than the average of recent private estimate.

Wheat closed firm, unchanged to ¾ cents higher, corn ⅜ to ¾ up, oats ⅛ to ½ advanced, and provisions five to 20 cents down.

## S. D. Rose Visits Old Home, Balfour

BALFOUR, B. C., May 8.—S. D. Rose of Victoria was renewing acquaintances in Balfour on Monday. He lived here for about 10 years before taking up his residence in Victoria some years ago.

Mr. and Mrs. Butler of Kaslo were Balfour visitors on Tuesday. Mrs. Butler was en route to Cranbrook for treatment.

W. Astley of Queen's Bay visited Balfour on Tuesday.

Dr. J. Gansner and Dr. G. A. C. Walley visited Balfour school on Wednesday, examining the children's teeth.

Verna Hoskins, with a gang of men, started to work on the cut-off at Blewer's corner, Balfour, on Tuesday.

## NORANDA LEADS TORONTO MINES IN A COMEBACK

### Has Net Gain for the Day of $1.10; International Nickel Raises

TORONTO, Ont., May 8.—(CP)—The price trend on the Standard stock and mining exchange today developed strength and the maority of market leaders of all groups closed above the previous day's quotations. Total sales involved 345,294 shares.

Noranda closed at $23.50, a net gain of $1.10. International Nickel rose 35c to $14.60; Coast Copper jumped $1 to $5, while Sherritt-Gordon dropped five points closing at 70c, a new low for the year. Lake Shore advanced 50c to $28. Oils showed little trading activity and were mixed in price.

## VANCOUVER LIST

MINES

| | Bid | Ask |
|---|---|---|
| Big Missouri | .33½ | .34 |
| Cork Province | .01 | .02 |
| Duthie | | .05 |
| George Ent. | | .03 |
| George Copper | .50 | |
| Georgia River | .02 | |
| Independence | | .01 |
| Int. C & C | .10 | |
| Oregon Copper | .08 | .09½ |
| Premier | .73 | .76 |
| Pend Oreille | | 1.00 |
| Porter Idaho | .05 | |
| Reeves McDonald | .25 | |
| Reno | .21 | .25 |
| Silvercrest | .02 | .03 |
| Snowflake | .02 | |
| Topley Richfield | .01 | |

| | | |
|---|---|---|
| A. P. Consolidated | | .19 |
| Associated | .09 | |
| C and E Lands | | .35 |
| Commonwealth | | .13 |
| Calmont | | .09½ |
| Dalhousie | | .30 |
| Eastcrest | | .41 |
| Prehold | | .05 |
| Hargal | | .06 |
| Illinois Alta. | | .01 |
| McDougall Segur Ex | | .04½ |
| McDougall Segur New | | .05 |
| Mercury | | .17½ |
| McLeod | | .30 |
| Mill City | | .15 |
| Mayland | | .41 |
| Okalta New | | .08½ |
| Royalite | | 9.50 |
| Sterling Pacific | | .11 |

Europe's fastest typist is a London girl, who can manipulate her machine at a rate of over 1000 taps a minute.

## NEW YORK LIST SHOWS POPULAR ISSUES IN GAIN

### Bears Take An Early Fling at U. S. Steel; Bond Market Is Down

NEW YORK, May 8.—(AP)—The security and commodity markets improved today.

Only in the case of bonds could the gain be traced directly to the new federal reserve re-discount rate, although this factor may have been luring in the background of the stock market which came forward with a good rally in the last hour. Call money, renewing at 1 per cent, eventually got down to one.

Bears took another early fling at United States Steel and American Can, sending the former to the new low of 109¾. Their theory was that the lower re-discount rate was a commentary on the state of trade and that lower share prices were to be had for a little labor. As in recent sessions, the general list declined to be alarmed by pressure against these two industrials and moved along quietly, except for weakness here and there in the rails. When most stocks began to work away from Steel and Can bears became alarmed and covered energetically in the last hour.

NET GAINS IN ACTIVE ISSUES

Net gains of two to four points embraced most of the more active issues. U. S. Steel closed at 114, up three, and American Can rallied 3⅝. Stocks in the two to three-point group included Radio, General Electric, Bethlehem, Westinghouse, American Telephone, International Telephone, North American, Gillette, National Biscuit, Sears-Roebuck, Baltimore and Ohio, Union Carbide and Allied Chemical.

Chain store shares, encouraged by the success attending bullish demonstrations in their direction yesterday, rose willingly. Woolworth gained more than three points to a new high. W. T. Grant also exceeded its previous 1931 top.

Foreign exchanges were quiet. Sterling, which had apparently discounted the rate cut, was off a trifle. Brazil milreis made a new low for the year.

The bond market responded to the reduction in the re-discount rate with a general advance. Sales aggregated $12,439,000, the largest daily total in about a month and one of the largest this year. Average prices for rails, utilities and industrials showed good gains.

## EGG MARKETS

OTTAWA, Ont., May 8.—Toronto: Extras, 17; firsts, 15; seconds, 13½; delivered.

MONTREAL: Extras, 18; firsts, 16; seconds, 14.

Chicago Spot, 15¾; May, 17½; November refrigerators, 21½.

## EXCHANGE RATES

NEW YORK, May 8.—Sterling exchange irregular at $4.83 13-16 for 60 day bills, and at $4.86 11-32 for demand.

Marks 23.80½ cents.

Kronen 26.80 cents.

Canadian dollars 3-64 cent disc.

Francs 3.90⅝ cents.

Lire 5.23¼ cents.

Nelson approximate sterling exchange rate $4.88 11-32.

## MONTREAL LIST STAGES UPTURN

### List Closes Strong With Most of Shares at High for the Day

MONTREAL, Que., May 8.—With selling dried up and New York closing strong on an afternoon wave of short-covering, the Montreal stock exchange did an about-face today. The upturn came in the afternoon in conjunction with New York's improvement.

Such stocks as Brazilian Traction, Dominion Bridge, Canadian Pacific, Shawinigan Power, Montreal Power and McColl-Frontenac gained in the region of a point while Consolidated Smelters ran up five points at 100.

The close was strong with the majority of issues at their highs of the day.

Among final prices were: Abitibi, off ¼ at 5⅝; Abitibi preferred, up 1½ at 19; Bell Telephone, up a point at 141; Canadian Car, up ¾ at 13¾; Dominion Steel and Coal B., unchanged at 3½; Dominion Textile, off a point at 68; Hamilton Bridge preferred, off 1¾ at 72¼; Massey-Harris, up ¾ at 5; National Steel Car a point higher at 23; Power Corporation, a point higher at 51; Tuckett preferred, up five at 125; International Nickel, ½ higher at 14¾; International Power preferred, off, at 65; Steel of Canada, one higher at 29. Bank of Montreal sold off ½ at 278½, while Royal Bank lost 1½ at 265½.

Total sales 34,004 shares; bonds $34,100.

## 300 RAILROAD TIES DESTROYED, MOYIE

MOYIE, B. C., May 8.—On Thursday evening a fire at Mileage 27 completely destroyed some 300 C. P. R. ties on Friday. The Moyie section crew under Foreman R. S. Walker was called to assist handling the fire. The Ryan section crew had been called on the previous day. With considerably difficulty the fire was brought under control.

There will be wide interest in the provincial Liberal convention to be held at Moose Jaw, June 15 and 16, and of the presence of Right Hon. William Lyon Mackenzie King, leader of the Liberal party in Canada and former prime minister.

## PIONEER GOLD IS FEATURE OF VANCOUVER LIST

### More Optimistic Tone Is Induced in the Gold Group; Buying in Reno

VANCOUVER, May 8.—Constructive news from Pioneer Gold started an accumulation movement in the stock of the company on the Vancouver stock market, today and made it the outstanding feature of the session. Influenced by the action of the leader a more optimistic tone prevailed in the golds group, and modest net gains ruled in the majority of the participants. The oils were irregular in thin trading.

A three compartment shaft is being sunk to the 1000-foot level at Pioneer mine, and a new shaft will be hunk to the 2000-foot. This it is expected will open up 1000 feet of new ore. An additional electric hoist plant is now in operation, doubling the capacity of the mine. Pioneer is making regular weekly shipments.

PIONEER OPENS STRONG

Pioneer opened strong at 1.64 and gradually advanced in heavy buying to a high for the day at 1.66, but eased in the closing hour to 1.65, to end the day with a net increase of 3 cents at 1.64 bid. The stock accounted for 1550 shares of the day's turnover of 36,001 shares.

Buying was rather heavy in Reno Gold during the afternoon trading, the price hardened from an opening at 21½ cents to 22 cents, but closed unchanged at 21 cents bid. Big Missouri, in small movement, strengthened 1 cent to 33½ cents, and Premier gained a like amount at 73 cents. Cotton Belt firmed up fractionally to 14 cents bid.

Although the oils generally were listless the division was not without its strong spots. C. & E., at 38 cents and Eastcrest at 43 cents, both closed 2 cents higher, while Mercury gained nearly 1 cent at 18¼ cents. Lowery Pete gained 1 cent at 21 cents bid, and Nordon, on the curb list, rose 1 cent to 30 cents.

## Constable Halcrow Transferred Here From Canal Flat

Constable David Halcrow, recently transferred from the Crow to the provincial police headquarters detatchment at Nelson, arrived here Thursday night, and reported for duty Friday.

He is relieved at Canal Flat by Constable N. Winegarden, who recently completed his course in the provincial police training school at the coast.

## MONTREAL CURB CLOSES HIGHER

MONTREAL, Que., May 8.—Prices on the Montreal curb market turned fractionally higher during today's session and trading continued lull and inactive. Southern California preferred gained a point to 106 and fractional advances included British American Oil, Distillers-Seagram, Imperial Oil, Reliance Grain, while Dominion Tar common and preferred and International Petroleum were slightly lower. Imperial Oil was slightly higher.

Noranda closed at $23.25, up 95 cents, while Siscoe, Moss, Stadacona, and Wright-Hargreaves all finished fractionally lower.

## TORONTO STOCKS TURN STRONGER

### Brazilian Traction Closes a Little Higher; Smelters Up Six to 100

TORONTO, Ont., May 8.—(CP)—Moderate advances were made today on the Toronto stock exchange, with the whole list firmer. Aggregate sales amounted to 20,272 shares.

Brailian Traction advanced ¼ to close at 17. Canadian Pacific gained ¾ to 29. Power Corporation was off 4 to a new low of 49. Steel of Canada gained one to close at 29.

Noranda was up 75 cents to close at $23.25. Smelters at 100 was up six. The oils were firmer, making fractional gains through most of the list.

Miscellaneous issues included Cement at 11, off ⅞, having recovered from a new low of 10¼.

## WINNIPEG GRAIN

WINNIPEG, Man., May 8.—Grain quotations:

| | Open | High | Low | Close |
|---|---|---|---|---|
| Wheat: | | | | |
| May | 60¾ | 61½ | 60½ | 61⅛ |
| July | 61⅞ | 62½ | 61½ | 62¼ |
| Oct. | 63 | 64⅛ | 63 | 63¾ |
| Oats: | | | | |
| May | 28⅛ | 28½ | 28 | 28⅜ |
| July | 28½ | 29 | 28½ | 28⅞ |
| Oct. | 30½ | 31b | 30½ | 30⅞ |
| Barley: | | | | |
| May | 30¾ | 31⅜ | 30⅝ | 31⅜ |
| July | 31⅜ | 32¼ | 31⅜ | 32⅛ |
| Oct. | 33¾ | 34 | 33⅝ | 34a |
| Flax: | | | | |
| May | 104⅝ | | | 104⅝ |
| July | 106¼ | 106⅝ | 106¼ | 106⅝ |
| Oct. | 110 | 110¼ | 110 | 110¼ |
| Rye: | | | | |
| May | 32⅞ | 33⅝ | 32½ | 33½ |
| July | 34⅛ | 35½ | 34 | 35⅝ |
| Oct. | 36⅝ | 37¾ | 36½ | 37¼ |

Cash Prices:

Wheat: No. 1 Hard, 63⅝; No. 1 Nor., 61⅛; No. 2 Nor., 59⅝; No. 3 Nor., 53⅝; No. 4, 50⅝; No. 5, 49⅛; No. 6, 42⅛; Feed, 42⅛; Track, 61⅛.

Screenings, per ton, 80 cents.

## THE GUMPS—FROM GENERATION TO GENERATION

BRINGING UP FATHER — By Geo. McManus

TILLIE THE TOILER — By Westover

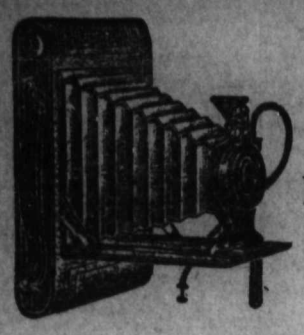

Nelson Headquarters For

KODAKS, FILMS, VERICHROME FILMS AND ALL KODAK ACCESSORIES.

Enter here for the $100,000.00 SNAP SHOT CONTEST.

Have you tried our S-hour finishing service?

**Mann, Rutherford Co.**

Druggists and Stationers



**The Sugar Bowl Grocery**

FRIDAY AND SATURDAY SPECIALS

| | |
|---|---|
| 20 lbs. Granulated Sugar | $1.20 |
| 3 lbs. Our Special Creamery Butter | .95 |
| 1 lb. Nabob, Malkin's or Blue Ribbon Coffee | .55 |
| 2 lbs. Our Special Pekoe Tea | .75 |
| 1 lb. Malkin's Tea, 1 tin Malkin's Best Baking Powder, 3 pkts. Jelly Powders for | 1.00 |
| 1 lb. Braid's Tea (with Cup and Saucer | .55 |
| 8 cans Peas, 2's, or Tomatoes, 2½'s | 1.00 |
| Cooked Ham (sliced) | .50 |
| Back or Side Bacon (sliced) | .40 |
| Back or Side Bacon (piece) | .35 |
| 5 lbs. Silver Leaf Lard | .80 |
| 2 lbs. Fig Biscuits | .35 |
| 8 tall tins Milk | .95 |
| 16 baby tins Milk | .95 |
| 4 cans Sliced Pineapple | .45 |
| 4 lbs. Salmon, 1 lb. tins | .50 |
| 1 lb. Corned Beef | .20 |
| 3 cans Graff's Bantam Corn | .55 |
| 4-lb. tin Strawberry or Raspberry Jam | .60 |
| 4 lbs. Marmalade | .50 |
| Dutch Sets for Multiplier Onions, lb. | .25 |

FOR SERVICE AND SATISFACTION PHONE 110



Dependable Optical Service

Men, to succeed, must possess every qualification of efficiency and first on the list is good eyesight. After a consultation and examination we are in a position to set you right.

J. O. Patenaude, R. O.

Optometrist and Optician

Expert Optical Service



YOU MAY WIN

**$12,250.00**

*with one snapshot. Ask us about it and get your application blanks.*

**City Drug Co.**

NELSON'S DISPENSING CHEMISTS

When in our store get your correct weight free.

PHONE 34 BOX 1083



GLASSES

J. A. C. Laughton, R.O.

OPTOMETRIST and OPTICIAN

Suite 205-206, Medical Arts Bldg.


NELSON DAILY NEWS WANT ADS GET RESULTS


**SPEEDY SERVICE**

Our gas pumps and oil containers are open 24 hours a day.

SHELL 400 GAS

SUPER SHELL GAS

Eastern and Western Shell Oil

Mobiloil in all grades.

YOU CAN'T WAKE US UP BECAUSE WE NEVER SLEEP

—Come to—

**Nelson Transfer Co., Ltd.**

ANY TIME

PHONE 35 VERNON ST.



**Corporation of the City of Nelson**

TENDERS WANTED

Tenders will be received by the undersigned up until 5 o'clock p. m., Wednesday, the 13th instant, for either or both of the following concessions in Lakeside Park, for the season of 1931:

A.—Conducting entertainments and dancing in the pavilion.

B.—The conducting of a refreshment booth.

The highest or any tender not necessarily accepted.

W. E. WASSON, City Clerk.



We Can Help You to

**KEEP OUT FLIES**

SCREEN DOORS

Three Qualities, in Various Sizes

ADJUSTABLE SCREEN WINDOWS To Fit Any Window

BLACK AND GALVANIZED WIRE CLOTH 24 to 48-Inches Wide, Any Length.

**Wood-Vallance Hardware Company, Limited**

Wholesale — NELSON, B. C. — Retail


# DOCKET IS HEAVY NELSON ASSIZES OPENING MONDAY

## Criminal Cases Are Criminal Assault, and Wounding

## FIVE HUSBANDS ASKING DIVORCE

## Three Other Civil Actions; Chief Justice Morrison Presides

Two criminal cases, one of them involving two accused, five divorce actions, and three civil suits comprise the criminal and civil docket for the spring assizes at Nelson, which will open here Monday morning. This constitutes a heavy docket, and the criminal docket would have been heavier but for some speedy trials that disposed of other charges.

Chief Justice Aulay MacAulay Morrison, head of the supreme court of the province, will be the presiding judge.

E. C. Wragge has been appointed crown prosecutor for the criminal assize.

**DOUKHOBOR ASSAULT CASES**

The graver of the criminal cases is that of the King vs. Fred Koosnizoff and Peter Mahonin, young Community Doukhobors, who are accused in the indictment of criminally assaulting Mary Filipoff, a 17-year-old Community Doukhobor girl of Champion Creek, on or about April 12. The specific crime with which these men are charged carries a possible death penalty as one of the alternatives. The preliminary hearing of the two men was held on April 24, when Stipendiary Magistrate John Cartmel committed them for trial. A third man, Sam Waslenko, Independent Doukhobor of South Slocan, was accused with them in the original charge, but as yet has not been located. E. G. Matthew is counsel for the accused men.

Sam Salone, the accused in the other criminal case, is charged with wounding William C. Bailey with intent to do grievous bodily harm, on February 1 in Nelson, the charge arising out of an affray near E. Stangherlin's store on the C. P. R. Flat, in which Salone allegedly used a jackknife. Salone is also defended by Mr. Matthew.

**DIVORCE CASES**

Of the five divorce cases on the civil docket, four come from Trail and one is from Nelson. All five of the petitioners are husbands.

Victor John Lommel, marine engineer, Nelson, seeks a divorce from his wife, Evelyn Mae Lommel, naming Gerald R. Brown as co-respondent. C. B. Garland represents the petitioner, and E. C. Wragge the respondent.

Edward Pearce, smelterman, Trail, seeks divorce from his wife, Jessie Preston Pearce, specifying George Thornton as co-respondent. H. W. McInnis acts for the petitioner.

William A. Young, smelterman, Trail, petitions for a divorce from Janet Young, naming John Burt as co-respondent. D. MacDonald appears for the petitioner.

Samuel Dunlop, draughtsman, Trail, also to be divorced from Louise G. W. Dunlop, the co-respondent being Samuel Morrow. H. W. McInnes is counsel for the petitioner.

Henry Myhre, painter, Trail, desires to divorce Magnhild Myhre, the co-respondent named being William W. Walker. R. J. Clegg appears for the petitioner and E. G. Matthew for the co-respondent.

**OTHER ACTIONS**

The other civil cases involve parties from points as far apart as Spokane and Vancouver, beside Kootenay residents.

William James Graves of Kaslo is suing Lachland McLean of Kaslo for $3000 commission on the sale of the Revenue group. E. P. Dawson appears for the plantiff and C. B. Garland appears for the defendant.

Trygne Pederson and Lagertha Pederson, of Nelson, administrators of the estate of Ragnhild Pederson, suing the Empire Home Benefit association, ask that the association be compelled to issue a life insurance policy on the life of the deceased for $2500, and to pay this amount to the estate in liquidation of the policy, or alternatively, that accounts be taken and judgment rendered for the amount ascertained to be due. E. P. Dawson is acting for the plaintiff, and McLellan & White, Vancouver, are solicitors for the defendent, C. B. Garland being their agent.

Vincent P. Gregg and Carl E. Sonderberg, lumbermen of Spokane, are suing 12 residents of the Boundary country and a Vancouver firm, for a declaration of priority of a mortgage for $5024.50 held by the plaintiffs, over sundry judgments held by the defendants against William Edward McArthur of Midway, giver of the mortgage. The defendants are Bryan Palmer H. Pawsey and E. W. Harker of Kettle Valley, H. M. Brinkman, Bill Stoushnoff, Philip Stoushnoff, Bill Raibin, Mike Popoff, Bill Glookof, and E. W. Twells of Grand Forks; Nels Anderson of Greenwood, G. C. Brown of Christina Lake, and E. C. Atkins & Co., Inc., of Vancouver.


L. D. CAFE LIMITED

Nelson's Finest Equipped Restaurant

We have special menu now ready for summer meals—Why cook at home, during hot weather?— Come and try one of our wonderful dinners at extremely low prices.



OXY-ACETELYNE WELDING

Machine Work

Bennetts Ltd.



**Building Work**

PHONE 178

ESTIMATES FREE

**A. H. GREEN CO., LTD.**

701 Front St., and 516 Ward St.



WALLPAPER SALE

You are not getting something for nothing, but Sunworthy Wallpapers at reduced prices, I'm overstocked about 100. Selections to choose from 15 discount on all papers from 30 cents per single roll also borders.

Tim Player

Painter and Paperhanger

Opp. B. C. Telephone

Stanley St.



Phone **35** **TAXI**

The Best of Service Careful, Courteous Drivers

Nelson Transfer Co., Ltd.



A. D. PAPAZIAN

WATCHMAKER JEWELER, and Graduate Optician

413 HALL STREET



**PHONE TAXI 77**

Freight Schedule Daily to Rossland and Trail, 10 a.m.

BUD STEVENS Prop.

Trail Phone 135



For Constipation, Biliousness, Torpid Liver, Sick Headache, try SMYTHE'S LIVER SALTS

**Smythe's Pharmacy**

PRESCRIPTION SPECIALIST

PHONE 1

Shop with us by mail.



**44 Taxi and 44 TRANSFER**

TRAIL and ROSSLAND FREIGHT and EXPRESS

Schedule

Daily to Trail, leaves 10 a.m.

TAXIS DAY AND NIGHT



IDEAL TAILORS and DRY CLEANERS

Ward St. Next to C.P.R. Telegraph Offices

Suits Made to Measure.

Dry-cleaning and Pressing.

Alterations and Repairing.



*VIC. GRAVES*

Master Plumber

18 Years Practical Experience

Nelson, B. C.

P. O. Box 217 Phone 815


## LAST MINUTE ADVERTISEMENTS

Recieved too late to go on Classified Page

FOR SALE — SEMI-BUNGALOW, fully modern, newly decorated, stone foundation, three lots, Fairview. J. H. Graham, Butcherteria. (5458)

# NEWS OF THE DAY

Baseball tomorrow "Sunday" Nelson Versus Colville, 2:30. (5447)

For rent—Furnished suite, Electric refrigeration. Kerr Apts. (5313)

See our windows for specials. Free Delivery. J. A. Irving Co. (5450)

Flower phones 187 or 206 for your flowers. Grizzelle's and Kandyland. (5457)

For sale—Gladiola bulbs, mixed, $1.50 per hundred. Mrs. H. Ross, 521 Silica street. (5425)

COMING—YOUR FAVORITES. The Trail Troubadour Dance Orchestra, to Eagles hall, Tuesday, May 19th. (5429)

Be sure to attend the Merry May Time Dance at South Slocan Hall Friday, May 15. Tickets $1.50 couple. (5442)

Kokanee CLhapter I, O. D. E. meets at the home of Mrs. William Waldie, Stanley street, Tuesday, May 12th. (5416)

Dance CASTLEGAR MIDWAY PAVILION every Saturday night beginning May 9. We assure you a good time. (5396)

FRESH BOX CHOCOLATES OR CHOICE CUT FLOWERS AND PLANTS FOR MOTHERS' DAY.—KANDYLAND. (5456)

There is nothing pleases mother like flowers or a plant. Our full assortment for your choice. Nelson Flower Shoppe. (5452)

AS USUAL, BUGLE BAND DANCE AT EAGLE HALL SATURDAY NIGHT. MUSIC BY THE RAMBLER DANCE BAND. (5247)

Lawn Mowers, Scissors, Shears, Tools, etc., sharpened. Smooth, keen-cutting work guaranteed. Hipperson's, or phone 562Y. (5444)

Will the party who bought books entitled "Inspiration" and "There Is No Death" at Mrs. Hamilton's sale write her or Phone 473.R. (5446)

May 11th, Daughters of England sale of work, home cooking and afternoon tea in the Memorial hall, 2:30 to 6. Whist Drive at 8:15. Admission 25 cents. (5430)

All are invited to join with the Eagles in paying honor to Mother on Sunday at 3 o'clock, Eagle Hall. Appropriate Mother's day address by Dr. W. O. Rose and others. Don't forget Mother. (5417)

FRESH FOR THE WEEK-END: WALNUT ROLL, NOUGAT ROLL, DIXIE ROLL, MAPLE AND CHOCOLATE WALNUT FUDGE, BOSTON SPONGE AND MANNINGS CHOCOLATES IN BOXES OR BULK.—KANDYLAND. (5455)

A. O. F.

All members of Court Ellen and Court Royal are requested to meet at the Eagle Hall, 7 p.m. Sunday, May 10, to attend divine service at the Trinity United church.

G. B. Abbott, Secretary. (5449)


**Fairview Fuel & Teaming Co.**

FUEL TRANSFER WORK

**SAND and GRAVEL**

Etc.

PHONE 701


# DEAL PENDING ON ANDERSON CREEK CLAIMS, $90,000

## Deal for Silver Leaf Mines' Claims on Anderson Creek Nears Completion

## SHAREHOLDERS AT COAST BACK DEAL

## Meeting Is Held Here; Coast People Given 20 Days to Have Claims Examined

That a deal which involves the sale of 14 Anderson creek mineral claims, the property of the Silver Leaf mines, for the consideration of $75,000, is now well on the way to completion, was the information given out last night by H. E. Morgan of Nelson, president and manager of the company.

The deal also includes the purchase of claims owned by Mr. Morgan for an additional sum of $15,000.

The company which is interested in the Premier mine will also negotiate for the purchase of the Perrier group, situated about four miles south of the city on the Ymir road, and water is being pumped from the mine now in order to allow an examination.

**DEAL ASSURED**

The assurance that the deal will be put through is shown in a letter received by Mr. Morgan from W. E. Johnston, the coast company's engineer.

Mr. Johnston states that the coast stock owners who hold the controlling interest, were satisfied with the engineer's report which has been submitted to them and are willing to back the proposition.

The terms of the deal outlined by Mr. Johnston include seven payments. The first payment of $1500 will be made to pay off the balance of the mortgage. Nine months after the first payment a second one of $6000 will be made, followed by a $15,000 payment within 15 months after the second, a $15,000 payment within 15 months after the third, a $20,000 within 11 months after the fourth, $25,000 payment within 35 months after the fifth and a final payment of $7000, within 39 months after the sixth.

Should the deal be made, a wagon road will be built at once to the mines, and operations started on a large scale.

Saturday night a meeting of the local directors was held when a period of 20 days was given the coast company in which to send two engineers to the city to make an examination of the property. H. E. Morgan, J. R. Hunter, J. Holliday, J. W. McLean and F. Williams were present at the meeting.

# BROTHERS GETS 14 YEARS FOR LINGLE MURDER

CHICAGO, May 8—Leo V. Brothers was denied a new trial for the murder of Alfred Lingle, Tribune crime reporter, and was formally sentenced by Judge Joseph Shabath today to 14 years in prison.

## LEGAL NOTICES

IN THE MATTER OF THE BANKRUPTCY ACT AND IN THE MATTER OF AN AUTHORIZED ASSIGNMENT BY JAMES EARLE WEBSTER, TRADING AS WEBSTER'S TABLE SUPPLY CO.

FOR IMMEDIATE SALE

Various equipment used in connection with the Butcher and Grocery business, including RYAN BROS. REFRIGERATOR CASE, "ALLSTEEL" Cmmercial Safe, two Oak-top Grocery Counters, NATIONAL Platform Scale 2000 pounds capacity, SMALL MEAT BLOCK, STEEL SMOKEHOUSE, No. 511 CLEVELAND KLEEN-CUT POWER CHOPPER, WAGNER STUFFER, ELECTRIC MOTOR, two-wheeled rubber-tired Truck, etc., etc. Also Ford Delivery Truck.

Further particulars on application.

All offers to be made to

S. McL. NORTON,

Authorized Trustee of the Estate of the said James Earle Webster, P. O. Box 253, Kimberley, B. C. (5459)


NELSON BUSINESS COLLEGE

Day and evening classes Individual Tuition—Commence any time.


# NEW VEGETABLES AGAIN ARE SEEN AT TRAIL MARKET

## Leaf Lettuce and Beet Tops Take Place on Stalls; More Asparagus

TRAIL, B. C., May 8.—Great variety of cut flowers considering the season, the profusion of bedding plants and fresh vegetables held attention at the market here this morning, with a great rush on plants again.

Leaf lettuce and beet tops were new vegetables, and asparagus appeared in greater quantity. Rhubarb was reduced from 10 cents a pound to three pounds for a quarter

Duck eggs were a novelty today, selling at 40 cents a dozen. Veal and pork sold well. There was a tendency, though not pronounced, for boiling and roasting fowl to advance slightly.

Quotations were:

| | |
|---|---|
| **BEDDING PLANTS** | |
| Dahlia, root | .30 to .45 |
| Bridal wreath, clump | .20 |
| Phlox, root | .15 |
| Sweet William, root, up from | .05 |
| Wallflower, dozen | .35 |
| Forget-Me-Not, dozen | .35 |
| Lobelias, dozen | .35 |
| English violets, root | .10 |
| Parma violets, clump | .10 |
| Iris, root | .10 |
| Baby's breath, root, 10, 15 and | .25 |
| Lupins, root | .25 |
| Coreopsis, root | .15 |
| Bleeding heart, large root | .50 |
| Petunias, dozen .25 to | .50 |
| Pansies, dozen .50 and | .60 |
| Blue bells, clump | .10 |
| Canterbury bells, root, .15 and | .25 |
| Hops, root | .20 |
| Hollyhocks, root | .25 |
| Lilacs, root .50 and | .60 |
| Rock garden plants, root, 15, | .25 |
| Cabbage, dozen | .20 |
| Tomatoes, dozen | .35 |
| Asparagus, root | .05 |
| Daisies and violas, mixed, bskt. | .50 |
| Hen and chicken, each | .10 |
| Chrysanthemums, dozen | .60 |
| Delphinium, root .20 and | .25 |
| Shasta daisy, root | .25 |
| Carnations clump | .25 |
| English daisies, root 10 and | .15 |
| Cosmos, dozen | .25 |
| Salpiglossis, dozen | .35 |
| Asters, dozen | .35 |
| Everlastings, dozen | .35 |
| Stocks, dozen | .35 |
| Zinnias, dozen | .35 |
| African daisies, dozen | .35 |
| Candtuft, dozen | .35 |
| Kochia, dozen | .35 |
| Iceland poppy | .15 |
| Aquilegia, each | .15 |
| Gailardia, clump | .15 |
| Everbearing strawberry, dozen | .15 |
| **POTTED PLANTS** | |
| Irish moss, each | .50 |
| Geraniums, each .15 to | 1.50 |
| Salvia, out of pot | .15 |
| Ferns, each .50 to | 2.00 |
| Fuschias, each .1.00 to | 2.00 |
| **CUT FLOWERS** | |
| Hyacinths, bunch | .15 |
| Pansies, bunch | .10 |
| Primulas, bunch | .40 |
| Calla lilies, blossom | .25 |
| Carnations, bunch | .35 |
| Tulips, dozen .35 | .50 |
| Violets, bunch | .15 |
| Narcissus, bunch | .25 |
| Gladioli, dozen | 2.00 |
| **VEGETABLES, FRUITS** | |
| Fresh asparagus, bound | .15 |
| Rhubarb, pound .10; 3 pounds | .25 |
| Asparagus, bunch | .25 |
| Apples, 5 pounds | .25 |
| Potatoes, 10 pounds | .25 |
| Leaf lettuce, pound .25 | .30 |
| Beet tops, pound | .15 |
| Parsley, bunch | .05 |
| **DAIRY PRODUCE, MEATS, ETC.** | |
| Beef, pound .10 to | .25 |
| Butter, pound, .40; two for | .75 |
| Eggs, fresh extras, dozen | .30 |
| Eggs, fresh firsts, dozen | .28 |
| Cream, half pint, 25; pitn | .45 |
| Veal, pound .15 to | .20 |
| Veal heart, pound | .10 |
| Duck eggs, dozen | .40 |
| Chicken, broilers, pound | .40 |
| Chicken, boilers, lb., .25 and | .30 |
| Chicken, roasters, lb., .30 and | .35 |
| Pork, pound .16 to | .26 |
| Head cheese, pound | .25 |
| Bacon, pound .25 and | .30 |

# THOMPSON FIRST BOXER TO HOLD LEMMON TO DRAW

## Donny Will Be Out to Wipe Out Decision When He Meets Him Saturday

TRAIL, B. C., May 8—Boxing fans have one of the biggest treats of the year in store Saturday night when Don Lemmon tackles Eddie Thompson of Spokane.

Thompson drew with Donny here recently when he travelled as Con Whalen. As Whalen he was an unknown quantity until he entered the ring. He showed them, however that in being the first man to hold Lemmon to a draw he had plenty of experience and real ability. As Thompson he has an impressive record and even if he had not appeared here before fans would be assured a real match in his record.

Donny is anxious to wipe out the draw decision—the only one against him during his career. It will be a battle from the opening gong and should keep the fans on their feet.

**LEMMON SCRAPPY**

Lemmon is the scrappiest featherweight this district has seen in a good many years. A born fighter, with the heart of a lion and all the requisites of a first class boxer, the Trail lad has a great future before him if he gets the proper handling.

In making it a six-round go, three minutes to each round, the promoters have provided Lemmon with the opportunity to show whether he has sufficient stamina for longer bouts. There is little doubt of this in the minds of fans and of Lemmon himself, but the bout will prove him beyond any doubt.

**EDWARDS HAVE HANDFUL**

The Edwards boys of South Slocan take on outside opposition in the semifinal and "semi-semifinal" matches. Jack tackles Lee Smith of Spokane and Fred meets Johnny Car, also of Spokane.

While the Spokane boys have not been seen by Trail fans, they have been presented as fast, hard-hitting, and punishment-absorbing artists who will give Jack and Fred all they can handle.

Preliminary bouts on the card promise action of the kind that brings requests for more.


**W. R. CAMPION**

GROCERIES

OUR PHONE NO. IS 121

| | |
|---|---|
| 2 Tiptop Butter | 65c |
| Pink Salmon No. 1 tins | 10c |
| 5 Tins Heinz Baked Beans | 50c |
| 8 lbs. Home Made Cookies | 45c |
| Large Jar Olives | 25c |
| Hothouse Tomatoes, lb. | 45c |
| Spinach, lb. | 10c |
| Rhubarb, 3 lbs. | 25c |

Lettuce Green Onions, Celery Bananas and Oranges.

DELIVERIES TWICE DAILY UPHILL and FAIRVIEW


# STIMSON ESTATE IS HALF MILLION

SEATTLE, May 8 (AP)—The will of Thomas B. Stimson, Seattle capitalist, killed when his airplane crashed in Okanagan county April 26, was admitted to probate today disposing of his share of a community estate estimated at more than $500,000.

His half is set aside as a trust to be administered by his widow and his brother for the benefit of the couple's four children.


Old English **Pastry Shoppe**

For Quality and Price

Today's Specials

Honey-glazed Do-nuts

Butter Horns

Cherry Buns

Butter Sponges, 20c each.

Butter Sponge Fancies, etc., etc.

MEAT PIES 6 for 25c



The New **STANDARD CAFE**

319 Baker St.

*Nelson's Popular Restaurant*

Salads and Cold Dishes

are the most practical for warm weather meals.

On our menu are listed all the better known and most popular SALADS and COLD DISHES, and we invite you to come in and try your favorite.

So skilfully prepared are SALADS AND COLD DISHES at the Standard Cafe, and so carefully selected are the ingredients that go into them, they are more tempting and more delicious. Once you try one, you will come in for them again and again.

*Best radio music in town*

OPEN DAY AND NIGHT



*For—*

SERVICE

PRICE *and*

QUALITY

GROCERY

10—PHONE—11

New Holeproof Hosiery

See the new patterns in summer weights of Holeproof hosiery. We are also showing a large range of Autogart the hose that stays up without garters, in silks, silk and wool and wool.

55c - 75c - $1.00

*Emery's*



LAWNMOWERS

Electrically Ground and Adjusted

BICYCLES

New and Old Bicycles

H. R. KITTO

Lock and Gunsmith



**Capitol THEATRE**

TWO SHOWS NIGHTLY 7 AND 9 P. M.

MATINEE 2 O'CLOCK

MORNING SHOW 10:30

**TODAY**

Radio's miracle fun show the great laugh team on the loose in Paris—What a time they have — A grand comedy festival of fun.

FORGET YOUR TROUBLES AND ROAR WITH THESE CLOWNS IN KHAKI.

**Bert Wheeler Robert Woolsey**

MIGHTY STARS OF "RIO RITA," "THE CUCKOOS," "DIXIANA."

THEY GET THE D.S.O. FOR

**"HALF SHOT AT SUNRISE"**

COMEDY

Andy Clyde Harry Gribbon IN "JUST A BEAR"

AND IT'S SURE A BEAR OF A COMEDY.

TALKARTOON

"The Cow's Husband"

ANOTHER BIG LAUGH.

THIRD CHAPTER

"Spell of the Circus"

Serial only shown at the morning show and afternoon.

Send the Children to the Morning and Afternoon Shows

It's a program full of fun and laughs galore, and the children will sure enjoy it.

MONDAY-TUESDAY

Marion Davies IN "The Bachelor Father"

WATCH OUT FOR "Viennese Nights" AND "CIMARRON" TWO SPECIAL SHOWS