Miss Wethered
S TWICE VICTOR
See Page 7

The Daily News

K. of P.s In SESSION AT TRAIL See Page 3

L. 28 NELSON, B.C. THURSDAY MORNING, MAY 16, 1929 No. 24

8 KILLED, 40 HURT IN CLEVELAND EXPLOSION

uffocating Gas Snuffs Out Lives in Clinic Hospital

FUL SCENES HEN BODIES OF VICTIMS FOUND

and Hospital Authorities minister Oxygen to 40 ffering From Disaster.

TIVES TEARFULLY DENTIFY THEIR DEAD

rs, Wives and Sweet-rts Pass Through Rows of Victims

EVELAND, May 15.—Poison gas two explosions which followed ing of X-ray films in the land hospital clinic today d hospital authorities to work rately to administer artifi-respiration to 40 or more who overcome. Victims from the ter were dying at short inter-and physicians sent out appeals additional oxygen, for fear that supply in the city might prove fficient. Oxygen is declared only effective means of over-ng gas burns.

arly, all of the deaths were uted to the deadly gas, which ed through the four-storey building, slowly at first, and augmented by a second and ter explosion than the first h rushed from the basement cut off escape down the stair- and elevators.

as ironic that the disaster oc-in a very place where the most ed instruments and laboratoriesence had been turned against nd death. The clinic was own-ncipally by Dr. George W. Crile, ally known physician, who was cupied with relief work to com-on the catastrophe.

EY STARTS

cial inquiry into the causes of ast was opened late today. Cur-hronds tonight milled about the of the explosion and fire but were only curious. The real of the tragedy had shifted to ounty morgue, a sombre two-building facing on Lake Erie in r part of the town.

e, shortly before the dinner hour, lies, laid out in threes and fours, d identification.

he middle of the afternoon, long formed on Lake Side avenue g admittance and police with lly restrained anxious relatives iends seeking word of loved ones.

UL SCENES

bers' and wives' tear-stained faces g the anxiety through which they passing, men gravely trying to up and children only barely ng the tragedy, were there. Here here a sob or a scream gave evi-the end of the search had been d for some relative or friend. er was pulled up by an atten-a motion was made on the blank the lines moved on. Telephone , in a cigar store around the from the morgue presented an-tragic scene. There a middle woman, too nervous to write, man standing by to write down nber she had found in a direc-

voice could be heard through both after she got her connec-aying: "I have identified Mabel." trowned out the rest of the con-on.

ee Die; Seven Injured in Gas Tank Explosion

RASBOURG, France, May 15.—men were killed and seven grave-ured in an explosion of a gaso-ank of a motor bus in a tram-barn today.

e gasoline soaked the clothes of workmen in the place and in a nt all of them were a mass of e. Shrieking wildly, they ran at peed through the streets. Grad-weakening, they finally stumbled fell one by one, several of them ing nearly 400 yards from the of the explosion.

ree died soon after and it was that the other seven would lso.

e to Fifty-five Million Received in Income Tax Returns

TTAWA, May 15.—The department ational revenue received $54,933,-in income tax collections be-April 1 and May 15 this year, the bulk of the income taxes ayable. This was an increase of ,611.96 over the same period last when $45,799,300.97 was collected. ouncement of these figures was ued. Announcement of these fig-was made by Hon. W. D. Euler, ter of natohal revenue today.

total incomes collected during scal year ending March 31 last, 99,423,297.76.

SENATOR WATSON DYING

ANDON, Mass., May 15.—Senator es Watson, who had been ill for time, was in a critical condition tonight and little hope for his ery was held by attending phy-ns. "Slowly sinking," was the re-from medical attendants at mid-ht.

Monster Pythian Banquet at Trail Attended by 300

IS SUSPENDED

Eamonn De Valera was suspended from the Irish Dail on May 10 for refusing to withdraw an objectionable remark, according to a United Press dispatch from Dublin.

IS ONE OF THE LARGEST HELD IN MANY MONTHS

Grand Lodges, Knights Pythias, Pythian Sisters, Wind Up First Day's Meeting

MRS. J. A. M'KINNON IS PRESENTED BOUQUET

E. S. H. Winn Says Trail Lodge Has Great Asset in Its Lodge Building

TRAIL, B.C., May 15.—Accommodating over 300 delegates, visitors and members, the Knights of Pythias hall tonight was the scene of the largest and most successful banquet held in Trail for many months. The banquet was one of the Trail lodge's ways of entertaining the delegation from British Columbia and Washington cities, now in convention here for two days.

Presided over by Grand Chancellor J. A. McKinnon, with other well-known Trail members and delegates at his side, the affair was a distinct success from the "spread to the last speech." Outstanding in the evening's entertainment, was an address by E. S. H. Winn of Vancouver, on Pythianism and its help to the individual members.

Mr. Winn, in presenting his argument, dealt with the establishment of the annual musical festivals at the coast. These were, he asserted, fostered by the Pythian order and were a splendid example of what individual effort could do toward the betterment of the organization. He desired to press this point upon not only Knights but members of auxiliary orders also.

TRAIL LODGE HAS ASSET

In a financial way, Mr. Winn, explained, the local organization, in its lodge building, had one of the biggest assets possible and in a few years would be a real money maker.

He took great pleasure, he stated, in presenting Mrs. J. A. McKinnon with a beautiful boquet, for her wonderful assistance to Mr. McKinnon during his many years of usefulness to the organization. "He could stay out as late as he liked nay time on Pythian work."

Mrs. E. Davies of Penticton, supreme manager of the Pythian Sisters, was greeted with a round of applause when she was called upon to address the gathering.

Trail members of the Pythian Sisters should be proud, she declared, of the manner in which they were able to entertain the annual conventions of the grand lodge. She urged that one and all should cooperate in every way to further the aims and objects of the order.

SPOKANE MAN SPEAKS

G. Meese of Spokane, past imperial prince of the Knights of Khorassan and a member of the Spokane branch of the Knights of Pythias, replied to the cordial words of welcome by Mayor Herbert Clark and stated the presentation of the key of the city should have followed a presentation of another key.

Mayor Clark, in speaking, stated it was only right that the first lodge in Trail, the Knights of Pythias, should also have the honor of being the first to hold a grand lodge session here. He also extended a hearty greeting to the American delegates and stated both Magistrate Noble Binns and Chief B. Downes were guests at the banquet.

The originator of the order in Trail, Noble Binns, was called upon and although suffering from a recent illness proved an interestnig speaker. As one of the original members in 1897, Mr. Binns stated he was pleased to be a delegate to the first grand lodge session in Trail.

During the evening a program of musical numbers was given as follows: Song, H. Thorton; solo, Mrs. Ralph Cook; male quartette, E. H. Davies, Bangor Jones, Archie Phillips and A. G. Harvey.

Dancing until a late hour concluded the first day's activities of the convention.

SHE IS ENGAGED

Lady Victoria Haig, daughter of the late Earl Haig, whose engagement to Claude Montagu Douglas Scott, son of Lord and Lady Herbert Montagu-Scott, was recently announced.

BRANCH LINES PROGRAM OF THE C. N. R. APPROVED

asses Senate Committee; House Approves Acquisition of Maritime Lines.

OTAWA, May 15.—All Canadian National railway branch lines for its three year extension program were approved by the railways, telegraphs and harbors committee of the senate today. A mesure authorizing the acquisition of the Quebec, Montreal and Southern Railway by the Canatian National was also passed.

The Toronto terminals railway company measures granting an extension of time of three years for completion of the Toronto viaduct works was approved.

presided as chairman fo railways, read presided as chairman of railways nad canals, predicted that the two great railways involved would certainly develop a plan for giving the Peace river an outlet to the Pacific. Third reading was given to the measure.

Bills which provide for the acquisition by the Canadian National of a number of roads in the maritime provinces and Quebec were given final approval by the house.

FINAL APPROVAL

This was the last Wednesday evening when the house will not sit during the present session and consequently adjournment for the day was taken at six o'clock. Shortly before adjournment, however, the house put its final touch to the approval of railway maesures by giving third reading to the bill which provides for the refunding of maturing financial obligations of the Canadian National railway. This involves authorization of a loan amounting to $18,000,000.

A debate on the proposal for the joint acquisition of the Northern Alberta railways, arose the motion of Hon. C. A. Dunning, minister of railways for the house to resolve itself into committee for consideration of the necessary bill.

Police Constable Saves Sixteen in Quebec City Fire

QUEBEC, May 15.—Prompt work on the part of Constable Dessylva and three other citizens saved 16 persons from death early today when fire broke out in a local tenement building which houses three families.

Constable Dessylva discovered the fire and after summoning assistance dashed into the building to awaken the inmates, but found that the 16 residents had become overcome by smoke. With the aid of three citizens he managed to remove the families to the street where they were revived by physicians.

Would Tax Canadian Wheat Milled While in Bond in the U. S. A.

WASHINGTON, May 15.—Representative Garber, republican, Oklahoma, offered a proposal in the house of representatives today to place a duty on wheat when imported from Canada for milling in bond equal to any preferential tariff enjoyed by the United States in foreign countries.

Under the proposal, Garber explained, a rate of 8 cents a bushel and 35 cents a barrel on flour would be placed on Canadian wheat imported and exported to Cuba.

SQUADRON LEADER TO GO CRANBROOK

J. H. Tudhope Will Inspect Airport Sites There On About May 20

CRANBROOK, B.C., May 15.—J. Lewis, secretary of the Cranbrook board of trade, today received a wire from Ottawa to the effect that Squadron Leader J. H. Tudhope, acting for the controller of civil aviation, will arrive in Cranbrook on or about May 20 to inspect the airport site on which the board of trade has taken an option and other available sites. The notice stated that further advice would be wired.

City Hall, Bridge Bylaws Lost When Vancouver Votes

Airport Bylaw Likely to Pass; Complete Figures Not Available at Late Hour

VANCOUVER, May 15.—Ratepayers here today indorsed a large number of money bylaws aggregating several millions of dollars for civic improvements. The fate of the $3,000,000 bylaw for a bridge across False creek was in doubt late tonight, lacking 300 votes of the necessary three-fifths majority to carry. Five polls, however, remain to be counted and the outcome is uncertain. The $1,000,000 bylaw for a new city hall was defeated, as was a $1,000,000 bylaw for an art school. At midnight the following bylaws, it was stated, had carried.

The bylaw for $3,000,000 for an airport on Sea island from figures available, likely to be indorsed, as were the following:

New school buildings, $800,000; streets and roads, $500,000; streets (new *thoroughfares $500,000; paving and* sidewalks, $750,000; clearing and grading streets, $250,000; water works, $750,000; sewers, $1,000,000; school sites, $50,000; schools, heating and ventilating, $50,000; school grounds improvements, $50,000; branch libraries, $175,000.

The bylaws in doubt include fire alarm headquarters, $350,000; park sites general, $350,000; English Bay foreshore, $700,000; juvenile detention home, 000.

Graf Zeppelin Is Now Winging Its Way to America

FRIEDRICHSHAFEN, Germany, May 16 (Thursday)—The Graf Zeppelin, giant derigible, left here at 5:57 a. m. (11:57 Wednesday eastedn standard time) on its second voyage to North America.

At a given command from the pilot in his cage a hundred or more workmen who engineered the removal of the dirigible fro mits hangar, released their charge. The dirigible rose slowly and after circling once over the flying field, flew majestically westward, gradually disappearing inthe direction of Lake Ctanstance.

TAX RATE IS RAISED ONE MILL, REVELSTOKE

REVELSTOKE, B. C., May 15.—The tax rate for this city has been set at40 mills, one mill inexcess of last *year's rate. The schools are responsible* for the additional mill.

Pair of Indians From Creston Up on Theft Charges

Two Indians from Creston, were lodged in the provincial jail on Tuesday and will stand their trials before Judge W. A. Nisbet in the near future.

The first, Justin Andrew, was arrested on May 14 at Creston on a charge of theft and the second, Sam Luke, was apprehended on a charge of breaking and entering on the same date.

Double Explosion of X-Ray Films Sends Deadly Gas Through Clinic; Fire Follows; Staff Members Die

One Canadian Is Dead and Five Hurt, Cleveland

TORONTO, May 15.—The Mail and Empire has compiled a list of Canadians who were killed or injured in the explosion at Cleveland today. It follows:

Dead:

Dr. Harry Andison, Winnipeg, graduate of the University of Manitoba and member of the medical department of the clinic.

Injured:

Dr. John Phillips, honor graduate of Toronto university and well known physician. Badly injured by fire and suffering from gas.

Dr. Wallace Duncan, graduate of the Universtiy of Toronto, suffering from gas.

Dr. J B. Anderson, graduate of the University of Toronto, suffering from gas.

Dr. Perry McCullaugh, Vancouver, suffering from gas.

Dr. Robert Hugh McDonald, graduate of University of Toronto, suffering from gas.

It is reported that Dr. John Phillips is in a serious condition.

TRAIL FAMILY IS BEREAVED IN EXPLOSION

Doctor Andison, Dead, Cleveland, Is Sons-in-Law George Currier, Trail.

Among the dead in the Cleveland explosion and fire is Doctor Harry Andison, 31 of Winnipeg. He is the son-in-law of George W. Currier, secretary of the Trail-Tadanac hospital board.

WINNIPEG, May 15.—Among the nearly 100 persons who perished in the explosion and fire at the Cleveland clinic hospital today was a young graduate of the University of Manitoba and son of Mr. and Mrs. Augustus Andison, Winnipeg. Dr. Harry Andison, 31, was included in the list of dead whose identity had been established, according to a message *received by his parents here tonight.*

Included in the long list of injured appeared the name of another Manitoba boy, Dr. Fred McCullaugh of Boissevain, Man., son of Rev. R. E. McCullaugh, United Church minister of that town.

Both young doctors had completed fellowship courses at the Cleveland hospital, Dr. Andison having since taken over the position of surgeon at the institution, while Dr. McCullaugh had also joined the medical staff

Since graduating from the University of Manitoba in 1924, Dr. Andison had been a member of the staff of the Royal Hospital, Victoria, B. C., and for a year was surgeon at the Manitoba sanitarium at Ninette. In addition to his parents, he is survived by three brothers, one of whom is Dr. Gordon Andison, professors at the University of Toronto. The body is being brought here for burial.

Five Degrees Will Be Conferred by the Manitoba University

WINNIPEG, May 15.—Five degrees of doctor of law, honoris casa, will be conferred by the University of Manitoba, according to the lists prepared by university officials.

Those who will receive the honorary degree are: Henry Mark Ami, director of the Canadian school of pre-history in France; *David M. Duncan, superin*tendent of schools, Winnipeg; Rev. R. G. MacBeth, pastor of St. Paul's Presbyterian church, Vancouver; Chester Martin, professor of history, University of Manitoba; Walter C. Murray, *president, University of Saskatchewan.*

Hon. William Phillips to Continue His U. S., Post at the Capital

OTTAWA, May 15.—Hon. William Phillips, first United States minister to Canada, will continue his office here during the Hoover adminastration. Mr. Phillips returned today from Washington, where he conferred with President Hoover and Henry L. Stimson, secretary of state. There was no indication, he said, that there would be any change of representation in Canada.

Bromide or Nitric Gas Believed to Have Caused Deaths of Many Victims; Property Damage Only $50,000; But Few Patients Escape

BODIES LITTER FLOORS LIKE FIES SPRAYED WITH POISON; MANY TRAPPED IN BUILDING

Four Storey Structure Was Separate From Main Cleveland Hospital; Firemen Do Great Rescue Work; Gas From Building Blinds Policeman Block Away

CLEVELAND, Ohio, May 15.—Ninety-eight persons were known to have been killed and 40 injured when a double explosion of x-ray films sent deadly suffocating gas penetrating into every corner of the Cleveland clinic hospital today.

The dead were patients, doctors and nurses who filled the four-storey structure at 11:30 o'clock, the busiest hour of the day.

Fire followed the blasts and many of the casualties were caused through this agency, as well as from flying glass, hurled through the air as the films exploded.

Identity of the powerful gas which wrought one of the worst tragedies in the history of the city had not been determined tonight. Pharmacists said it was bromide gas, but doctors believed it to be a form of nitric gas.

It is probable, however, it was a mixture of gases coming from many forms of chemicals in the building. In addition, the burning films gave off a gas said to be bromide.

Property damage to the building by the explosion and fire did not not exceed $50,000, firemen said.

NO WARNING

The holocaust struck without warning. The explosion in the x-ray room seemed to drive poison gas and fire into every part of the building in a simultaneous sweep of death.

Although doctors and nurses got out a few patients at the start, hardly a minute went by before the fumes filtered out from every opening, forcing rescuers back. When the gas began to lift, they rushed into a scene of shrieking horrors.

Bodies littered the floors like flies that has been sprayed with poison. Some of them seared by flames, their clothing still smouldering. Others who had not lost consciousness were crying out in agony.

Among the most pitiful sights of the disaster were suffering patients who agonizedly dragged themselves to windows seeking fresh air, and who were too weak to break the glass to get it. They clawed their hair and shrieked but their voices were drowned out by other noises. For a moment they stood at the windows beating helplessly then slip down to the floor out of sight, to die in horrible fear.

HOSPITALS SEPARATE

The Cleveland clinic is a separate building from the Cleveland hospital. The clinic, a four-storey building, houses many laboratories of physicians and the death toll was from both the staff and patients who had come for consultations.

Three of the floors of the building are balcony affairs and so great was the rush of gas up the interior and shafts that parts of the upper ceiling were destroyed.

MANY TRAPPED

Many were trapped in the rear of the building by the fumes which filled the stairway almost at once and the largest portion of the death toll was from among these. Others in wheel chairs or helpless to move, were forced to watch the poisonous gas rush up out of shafts and into the open interior of the building from which the upper office floors open into the balconies.

Fire Chief James H. Flynn, the first of the rescue workers to arrive, was forced to take his men up on the roof. He looked down through a skylight over the front stairway and saw a huddle of unconscious men and women.

"I looked for signs of life and I saw one man struggling," Flynn said.

The chief ordered himself lowered through the skylight by a rope and groped for the man, later found to be Dr. J. L. Loche.

WONDERFUL RESCUE

Flynn seized the doctor and they were brought out onto the roof. Sixteen were in the group which Flynn discovered and all were carried out.

Edward Critchley, electrician, was outside at the time the fire alarm was turned in. He said that for 15 minutes it was impossible to move without gas masks.

He told of an unidentified stenographer, who was instantly killed while sitting across a desk from him. A doctor escaped unharmed.

Splotches of blood were found in several parts of the building. The stairway where 16 victims were trapped, was littered with women's shoes and hats.

STRONG BLAST

Four hours after the tragedy, gas fumes lingered in the building.

Chief Flynn said the second and major explosion occurred after he had reached the scene. Several persons were killed in this blast, which caused so strong a shock, that the skylights on the top floor were broken.

The first explosion occured in the basement. The hollow center of the

(Continued on Page Two)

WOMAN GETS SIX MONTHS TERM ON FORGERY CHARGE

Admits That it Was Third Offense; Makes Restitution of $60.

Mrs. Alec Prodyus, who pleaded guilty to a charge of forgery last Monday in county court before Judge W. A. Nesbet, was sentenced yesterday afternoon to six months hard labor at Okalla prison.

Mrs. Prodyus was apprehended in Calgary after she had passed a forged check at Creston and was brought here by the provincial police.

She admitted in court that this was the third offence of this kind she had committed, two in Alberta and one in British Columbia.

When she appeared in police court yesterday to receive her sentence it was announced that the accused had made a restitution of $60. Judge Nisbet stated, in passing sentence, that this would have a good deal to do with the length of the term given her

Driving Common Danger Tadanac Road Draws Fine

TRAIL, B.C., May 15.—Rema Andratta was fined $12.50 and costs when he appeared before Deputy Magistrate H. E. R. Bedford in the city police court yesterday afternoon on a charge of driving to the common danger on the government road at Tadanac.

NURSES GRADUATE AT REVELSTOKE

REVELSTOKE, B. C., May 15.—The annual graduating exercises of the ueen Victoria hospital were held tonight in the United chruch before a large and interested audience. The address to the class was delivered by Dr. A. L. Jones. Those graduating were Miss Beatty and Miss Johnston of Penticton and Miss Richmond of Salmon Arm. A reception was held in Masonic hall.

Leading Hotels of the West

Where Superior Accomodation Is Obtainable

The Hume

GEORGE BENWELL, Proprietor
The Premier Hotel of the Interior
EUROPEAN PLAN, ROOMS $1.00 UP

Rooms With Running Water. Private Baths en Suite

Headquarters for all Traveling Men, Mining Men, Lumber Men and Tourists

Special Sunday Dinner $1.00 Rotarian Headquarters
The Most Comfortable Rotunda in the City

HUME—L. Laurient, B. Morland, T. Tenelli, Mr. and Mrs. W. C. Murray, Trail; W. B. Tod, F. M. Logan, C. Hodgett, L. S. McKinnon, C. C. Walkey, L. C. Walkey, Vancouver; H. V. Dawson, Kelowna; J. Dennis, B. Franklin; D. Nicholson, Calgary; W. A. Brown, Cuba; G. H. Morlenan, W. Gibben, Winnipeg; H. E. White, Moyie; H. B. Kennedy, Lethbridge; C. O. Rogers, J. Reid, F. H. Jackson, H. S. Amen, Creston; H. J. Mitchell, Cranbrook; T. J. Perier, Spokane; J. H. Vanderhoof, Robson; Mr. and Mrs. W. H. Burgess, Kaslo; E. J. Stanley, Toronto; Miss A. Barratt, Winnipeg.

The SAVOY

Nelson's Newest and Fin est Hotel

Where the Guest Is King

Steam Heat. Hot and Cold Running Water in All Rooms

MANY ROOMS WITH PRIVATE BATHS OR SHOWERS

J. A. KERR, PROP., NELSON, B.C.

SAVOY—W. Brown, Calgary; D. H. Shonia, Mr. and Mrs. E. W. Head, A. A. Burran, A. Hunter, Vancouver; D. H. Sherman, R. McLeod, Trail; D. Brandon, Vallican; A. A. Akor, M. C. Corready, Sandon; G. A. W. Venholm, Mrs. F. Hoffman, T. W. Harms, Renata.

Queen's Hotel

THE CENTER OF CONVENIENCE
Hot and cold water in every room
Steam Heated
A. Lapointe, Prop.

QUEENS—D. D. Collens, Orient, Wash. J. Whitehead, North Battleford, Sask., J. Lyons, Cranbrook; T. Forrest, Spokane; H. Martin, F. H. Edwards, Vancouver; Mr. and Mrs. E. H. McKee, Arrow Park; M. A. Russell, Kamloops.

NEW GRAND HOTEL

A Modern Brick Building
616 Vernon Street, Nelson, B.C
Hot and Cold Water and Telephone in All Rooms. Steam Heated Throughout
P. KAPAK, Prop. European Plan

NEW GRAND—F. Halfield, Howser; M. L. Orlie, Nelson; N. B. Nelson, C. F. Frederickson, P. Buster, Trail; H. A. McCarty, Westley; Mrs. Hurst, Syringa Creek; A. W. McPherson, J. McDougall, Kaslo.

MADDEN HOTEL

T. MADDEN, Prop
Steam Heated Rooms by the Day Week or Month
Every consideration shown to guests
Cor. Baker and Ward Sts., Nelson

MADDEN—C. S. Taylor, Trail; J. Easecatt, Spokane; G. Birtsch, J. Firke, Trail; J. Kel, Grand Forks.

OCCIDENTAL HOTEL

The Home of Plenty
705 Vernon St. Phone 587L.
H WASSICK AND G. HNATIUK
Fifty Rooms of Solid Comfort
Headquarters for Loggers and Miners

KOOTENAY HOTEL

UNDER THE MANAGEMENT OF WILLIAM JONES
GOOD, CLEAN ROOMS. REASONABLE RATES
PHONE 75 516 VERNON ST.

Read the Advertisements
WISE SHOPPERS DO IT

Hotel Arlington

Trail, B.C.
A. P. LEVESQUE, Prop

Completely Renovated and Refinished

Hot and Cold Running Water — European Plan
Steam Heated — *Centrally Located*
Rotary — *Sample Rooms in Connection*
Headquarters

REAL AIR SHAM BATTLE PLANNED ON SATURDAY

Hundreds of Planes to Take Part in U. S. A., Air Manoeuvers.

WASHINGTON, D. C., May 15.—"Dog fights" between opposing planes in midair, bombing raids on sleeping cities, and war-time aerial manoeuvers that lack only a real enemy will be brought to the skies above thousands of homes in Ohio and surrounding states this month.

Just as the navy's fleet concentrated each year for a demonstration of their power, so the army air corps will bring together more than 200 planes from all parts of the nation to participate in a gigantic 10-day battle.

New York City will get a taste of a night bombing raid launched from Dayton, Ohio, to cripple the metropolis, and millions of housewives will be able to follow the story of Cincinnati's destruction through a national radio hookup May 18.

Colonel John S. Pratt is in command of the Red forces, to be based at Columbus, while Major John Reynolds is chief of the Blue squadrons, to be concentrated at Dayton. The combat will start at midnight May 15 and continue 10 days.

Photographic planes will fly to the "enemy" industrial centers, photograph them from the air with a few clicks of the camera shutter, and return with the developed pictures to be dropped to the ground. Attack planes will be laid on the basis of the pictures.

Radio is to be used for two-way communication with the ground to report the battle's progress from planes to the home airdrome, and to make possible the most efficient use of the planes available for each mission.

REPORT BY RADIO

A radio plane flying with the battle formation when Cincinnati is attacked on the afternoon of May 18 by more than 200 planes will broadcast a description of the conflict as it is waged above the city. The story will be broadcast on a national radio hookup, making it possible for millions to follow the battle's progress—a real innovation in "war-time" maneuvers.

A giant bomber, carrying six men and the qeuivalent of two 1100 pound bombs, will stage a night bambing raid on New York City, May 21, after flying from Dayton with the aid of refueling in mid-air at Middletown, Pa.

After Using Few Boxes His Backache Left Him

British Columbia Man Used Dodd's Kidney Pills

Mr. A. H. McCabe Has Not Been Bothered Since

Shelley, B. C., May 15. (Special)—The sterling value of Dodd's Kidney Pills as a kidney remedy is shown by the following statement of Mr. A. H. McCabe of this town. He writes:

"I suffered greatly from Backache. After using a few boxes of Dodd's Kidney Pills the pain left me and I have not been bothered with my back since."

One of the earliest symptoms of kidney trouble is pain in the back. It in itself is the cause of a great deal of suffering. But Kidney trouble, unless given prompt attention, frequently develops into more serious form such as Rheumatism, Lumbago, Dropsy and Urinary Trouble. To be assured of good health at all times the Kidneys must be kept in good working order. At the first sign of trouble use Dodd's Kidney Pills.

Obtained from druggists everywhere or, The Dodds Medicine Co., Ltd., Toronto 2, Ont.

Everyone Past Should Make This Test

For Amazing and Lasting Relief From Middle-Age Ailments That Cause Daily Annoyance and Sap Vital Force

No longer need folks near or past the prime of life put up with those painful and often embarrassing conditions brought on by overworked, sluggish Kidneys or Bladder Weakness with their distressing symptoms of lameness, Pains in back and down through groins, scanty but frequent and burning urination, "Getting-up-Nights" and Nervous Irritability—because a ten days' test of Dr. Houthworth's URATABS will convince the most skeptical of the value of this special treatment for their particular case.

Amazing testimony of Physicians and users gives convincing proof of the power of URATABS to restore Health and Strength to a weakened, inflamed or irritated Bladder and Urinary Tract. A multitude of alarming symptoms seem to quickly disappear—and you see an feel a truly genuine improvement often within two or three days. "No more Backaches, no more pain, no more embarrassment or Getting-up-nights. I now sleep soundly, and get up in the morning full of 'pep' thanks to URATABS!"

While new to the general public, the wondrous value of URATABS has been thoroughly proven by years of successful use in the private practice of Dr. H. C. Southworth. And now any good druggist will supply them on a guarantee of satisfaction or money back. Try URATABS today.

"ROLLO'S WILD OAT" SUITABLE PLAY

Has Made Hit Wherever Presented: University Players Here Shortly

"Rollo's Wild Oat" is the name of the highly amusing comedy which is the choice of the Players' club of the University of B. C. for its fourteenth annual production and which will be presented in the Opera house on May 29. It is undoubtedly one of the most pleasing and popular plays which the Players' club has offered for some time. It was very successfully produced in Winnipeg, Berkeley, California, and in New York where it ran over 200 nights with Roland Young as the leading man.

The interest of the play centers around this principal male role which in the Players' club production is taken by Alfred Evans, one of the most talented actors the club has ever had. The play this year is particularly well suited to production by the university students because of the large number of team good roles it contains and which give scope for the varied talents of the different members.

The supporting cast is a strong one, and the variety of the characters with their conflicting problems adds zest and interest to the evening's entertainment.

A variety of smart and pretty costumes and some very effective drapories and chintzes such as one would expect to find in a fashionable country summer home combine to produce a series of colorful stage pictures.

"Black" pearls are really darkened gray, and not actually black, and Mme. Rosauldo, who often goes to London and whose beautiful palacio in Buenos Aires was lent to the Prince of Yales, owns a wonderful necklace of palest pink and black pearls.

Women need no longer be restricted to black, brown and beige colored footwear, for as evening slippers of all-colored crepe de chine and satin were seen twinkling on the smartest ballroom floors last winter, so rainbow shoes wil make their appearance for daytime wear this summer, says Paris.

Trail Hotels

DOUGLAS HOTEL

ROOMS WITH BATHS
E. L. AND A. GROUTAGE, Props.
Steam Heated Throughout — Hot and Cold Water
Box 606 Phone 263 Trail, B.C.

Nelson's Best Cafes

The STANDARD CAFE

320 Baker Street, Nelson, B. C.
OPEN DAY AND NIGHT
11:30 to 2:30 Special Lunch 35c
5:30 to 8 p.m. Supper 35c
PHONE 154

THE ROYAL CAFE

CLASSIC RESTAURANT
Refinement and Delicacy Prevail
OPEN DAY AND NIGHT
Special Dinner 11:30 to 2:30 .....35c
Supper 5:30 to 8 .....35c
We specialize in Chop Suey and Noodles
Phone 18?

Going Upstairs Had to Sit Down Breath So Short

Mrs. H. Brousseau, Magog, Que., writes:—"For many years I suffered with shortness of breath; then four years ago I had palpitation of the heart, and was so bad I had to sit down two or three times when going upstairs. I read about

MILBURN'S HEART AND NERVE PILLS

so I got a box, and in no time I felt better, so I took three boxes more and I have never had shortness of breath since."

Price 50c. a box at all druggists and dealers, or mailed direct on receipt of price by The T. Milburn Co., Ltd., Toronto, Ont.

Thinclads Ready For Meet on the Coming Week-End

Teams to Be Picked to Go to Kootenay Meet at Trail on May 25.

From 75 to 100 school boys and girls have been training assiduously every afternoon during the past two weeks at the Recreation grounds, in preparation for the Kootenay-Boundary inter-school track meet to be held in Trail on May 25. They have been under the charge of R. Smillie of the Nelson high school, and W. Cameron of the junior high school. The girls and boys are going in in fine style and it is expected that some records will be smashed at the coming meet. A. Wallach, who is coaching the senior boys, believes, that in that section at any rate, the Nelson schools have a sure thing especially in the sprints and distance runs where some very fast time has been clocked.

In order to choose the members of the track team, the regular spring track meet of the schools here will serve as a method of elimination. The junior meet, composed of contestants from the Central and Hume schools, will be run off on Friday, while the seniors, composed of the junior high and the Nelson high schools, will clash on Saturday. The winners of the different events in both meets will represent Nelson at Trail on May 25.

SOME POSSIBILITIES

Some of the possibilities for the team among the boys are: Whitfield, Kirby, G. Wallach, Harrison, J. Wallach, Buchanan, Steed, for the distance runs; Haddon, Bates, for the jumps; Hanna, McLean, Hayden, Pritchard, Saare, for sprints and other events. Both senior relay teams are said to be as flashy as anything in the district.

Possibilities for the girls team are: D. Vyse, B. Thompson, E. Jones, J. Young, K. Keeler.

It is more than likely, however, that a few dark horses will be forthcoming in the school meets on Friday and Saturday.

The contest in Trail on the twenty-fifth will be the biggest inter-city school meet held in the district for years. At least five cities, Nelson, Trail, Rossland, Kimberley and Cranbrook, are sending strong teams, while several other towns in the district are considering sending representatives.

By dividing the younger boy contestants from the older at the age of 15, a fairer competition is insured and the younger boys will not be forced to meet the older ones on equal terms as has happened in the past.

CARS DAMAGED ON GRANITE ROAD

Cars Owned by Dexter of Winlaw and Olson of Castlegar Figure in Crash.

Cars driven by Thomas Dexter of Winlaw and John Olson of Castlegar, figured in a crash on Granite road near the Dominion dairy ranch at about 9 o'clock last night. Both cars were considerably damaged but none of the occupants suffered injury.

It appears that the Olson car on its way up the hill, pulled out to let the approaching Dexter car coming down, pass. According to eyewitnesses, the lights on the Olson car were on and the Dexter machine hit it. A bumper and the left side fender and running board of the Olson car were damaged. The Dexter car, which was travelling slowly, being in second gear, suffered a broken front wheel only. It was stopped with the front wheels overhanging the side of the road.

Provincial police officers, Corporal McKenzie and Constable R. Hassard were called and visited the scene of the crash before the cars were moved.

HEADS C. M. A.

William H. Lytle, who has been appointed chairman of the Canadian Manufacturers' association.

A quart of milk a day, to be used for each child solely as a beverage is not too much.

VISITS TORONTO

Sir Andrew Duncan, chairman of central electrical board of Britain, who visited the Toronto hydro system while on a tour of the country.

Hawaii Nearly Had Jap Prince as Ruler

TOKYO, Japan, May 15.—Half a century ago Hawaii came near to acquiring a Japanese prince as sovereign, according to a story which has just gained currency in the Japanese press.

The papers here quote a privately circulated family document of the princely house of Higashi Fushimi to the effect that King Kalakana of Hawaii, visiting Japan in 1881 in the course of a trip around the world, proposed to Emperor Meiji that Prince Yorihito Higashi-Fushimi, then 14 years old, be adopted as the Hawaiian heir apparent and marry the Hawaiian King's daughter. This account says that the emperor at first received the proposal favorably but later politely declined it.

King Kalakana, last but one of the Hawaiian sovereigns, was an irresponsible and willful monarch who kept in constant trouble because of his attempts at autocratic rule. He was anti-American and anti-European and his ambition once soared to the level of claiming the "primacy of the Pacific", with protectorates over other island groups. He died in San Francisco in 1891 and was succeeded by his sister, the famous Queen Liliuokalani.

98 KILLED AND 40 INJURED IN AN EXPLOSION

(Continued from Page One)

building first was filled with gases. The intense heat sent the fumes swirling upward. Before anyone had opportunity to escape a second blast blew out the skylight and filled the entire building with deadly fumes.

Every piece of fire apparatus available was centered at the clinic and every vehicle possible was commandeered to remove the bodies. An hour and a half after the first explosion, all had been taken to nearby hospitals.

The first blast was heard by Policeman Henry Thorpe, walking two blocks away. He immediately turned in an alarm and ran to the building, at Euclid avenue and Ninetythird street.

A block away he was blinded by the gas. The first fireman to arrive turned in a second alarm, and police, hospital and county morgue ambulances were collected about the building. Dr. George W. Crile, head of the clinic, gave orders that all victims be taken to the closest source of oxygen, their only hope of life.

Some were taken to the Cleveland clinic hospital, adjoining the clinic building. Others were taken to Mount Sinai, Huron road and charity hospitals.

THOUSANDS ATTEND.

Emergency equipment was set up outside the building as the fumes lifted and permitted rescuers to work in safety. Police lines were thrown about the district to re-route traffic and hold in check a crowd of several thousand onlookers.

Inside the building, firemen found many lying in the spot where the blasts felled them. Rooms set aside for clinical examinations were occupied by patients and physicians. Some sat in the chairs of the waiting room, overcome as the first cloud of gas swept up from the basement. Others in the front of the building were stretched along the stairs.

The rescuers found evidences of the suddenness with which disaster came to those inside the building on every hand. Hats and shoes were scattered about, abandoned in the mad flight of those able to fight off the fumes long enough to make a frantic effort to escape. Surgical equipment lay ready for use in the examining rooms. A stenographer's half-finished letter was found in an office. Everything was abandoned as the victims realized too late that the brown fumes, curling through door casings and along the halls, carried death.

London notes the fashion of the jewelry down the back is of down the front of the dress spreading fast, as could be seen at reopening night in the West End smart supper restaurant.

FELT MISERABLE ALL THE TIME

Headaches and Tiredness Ended by "FRUIT-A-TIVES"

Some people suffer for years with Headaches, without ever trying to find out what is the CAUSE of the trouble. They get all run-down, and some think this weak, depressed feeling is the result of the headaches. As a matter of fact, chronic Headaches are the result of poisoned blood, due to faulty action of the bowels, kidneys and skin. "Fruit-a-tives" stops headaches because it regulates the bowels, kidneys and skin—frees the body of waste matter which poisons the blood—and thus keeps the blood pure and rich.

As Mrs. Michael Coutts of Kingston, Ont., writes—"I used to feel tired and run-down and had severe headaches. After using 'Fruit-a-tives' headaches and tiredness quickly disappeared and for two years now I have been in the best of health." Are you? Do you suffer? Mrs. Coutts shows you the way to get well—"Fruit-a-tives," 25c. and 50c. box—at dealers everywhere.

Here she comes
Down the street
Looking smart
And very neat!

Yes, of course—she did "Nugget" her shoes this morning!

"NUGGET" Shoe Polish

THE "NUGGET" TIN OPENS WITH A TWIST!

Flashing Eyes Laughing Eyes Downcast Eyes

Eyes tell Your Character

Brown eyes for strength—Blue for generosity—Gray eyes for jealousy—Sparkling eyes indicate beauty, yes, and good health, too! Do your eyes sparkle? Are the whites clear or are they tinged with yellow—indicating an out-of-sorts condition — due to constipation? If so, you need

Beecham's Pills

Try a regular daily course for a short period. Your eyes will tell the story. A Vegetable Product

Read about Character from the Eyes in future Beecham Advertisements.

Sales Agents: Harold F. Ritchie & Co. Limited, Toronto

Relief From Gas, Stomach Pains, Dizziness

The Doctors tell us that 90 per cent of all sickness is due to stomach and bowel troubles, you can't be well if your digestion is bad; you are likely to get sick unless you relish food and digest it properly.

Tanlac has a wonderful record as a relief for digestive troubles, even those of years' standing.

Mrs. George Bell, of 82 King St., London, Ont., writes as follows:

"I had suffered for years with Stomach trouble, Gas would form and Bloat me up so I could hardly catch my breath. My nerves were shattered, I did not sleep, became weak and run down; and spent enough on medicine to furnish a home."

"Two months after starting Tanlac however, I had gained eleven pounds and was entirely free of indigestion. Now I have no gas no pains in my stomach. The headaches have disappeared. My nerves are calm. I sleep like a child am always ready for my meals, and my housework seems a play to me."

If you suffer from gas, pains in stomach or bowels, dizziness, nausea, constipation or torpid liver; if you have no appetite, can't sleep and are nervous and all run-down, you need Tanlac. It is good, pure medicine, made of roots, herbs and barks. Get a bottle from your druggist today. Money back if it doesn't help you.

Tanlac

52 MILLION BOTTLES USED

THE GUMPS—OH, MIN!

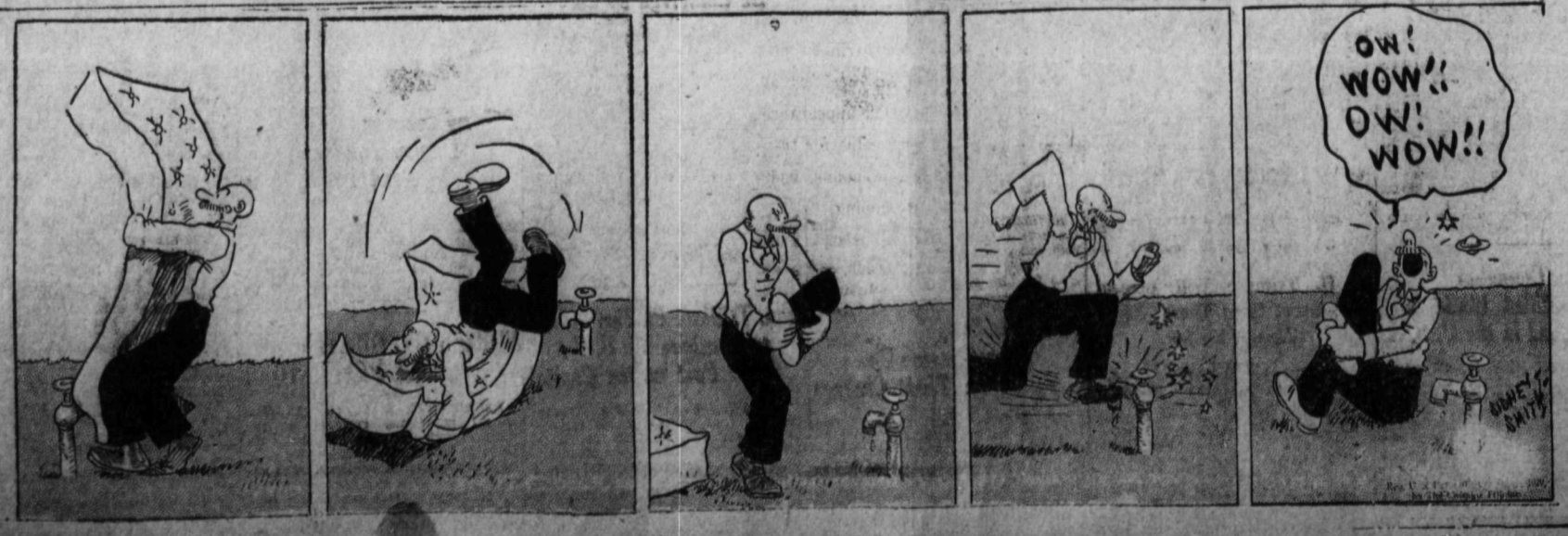

24 PAST CHIEFS, PYTHIAN SISTERS, GET GRAND DEGREE

Honors Conferred at Opening Day's Session Grand Lodge Meeting, Trail

TRAIL, B. C., May 15.—The grand degree was conferred on 24 past chiefs at the twenty-second annual grand lodge sessions of the Pythian Sisters here today. Twenty-seven of 28 temples in the province were represented.

Mrs. Davis of Penticton, supreme manager, was accorded supreme honors and congratulations.

Presiding officers of the Grand Lodge Pythian Sisters during session today were: Mrs. Willis Miller, Grand Forks, grand chief; Mrs. Hannah Slaughter, Nanaimo, grand senior; Mrs. B. Manley, grand junior; Mrs. R. Downie, Trail, grand manager; Mrs. N. Beach, Vancouver, grand mistress of records and correspondence; Mrs. E. Townley, Vancouver, grand mistress of finance,; Mrs. B. Ferguson, Rossland, grand protector; Mrs. L. Johnston, Vernon, grand guard; Mrs. Cumberland, Merritt, past grand chief; Mrs. C. A. Stein, New Westminster, and Mrs. Davidson, Ladysmith, supreme representatives; Mrs. Hermon, Vancouver, supreme alternate; Mrs. L. Savage, Duncan, grand press correspondent; Mrs. K. Davis, Penticton, supreme manager.

PRELIMINARY REPORTS.

Delegates arrived in Trail by cars and train yesterday. This morning was spent in registering and a number of preliminary reports were read.

Greetings from the Knights, also in session, were given by M. Nelson of New Denver; Mrs. Gardner of Grand Forks, and C. Dodimead of Trail.

The afternoon session commencing at 1:30 continued through until 5 o'clock. A halt was called in the sessions shortly after 2 o'clock, when pictures of the Sisters and Knights ensemble were taken.

THE DELEGATES.

The delegates and representative temples are as follows:

No. 1, Silver temple, Nanaimo—Sisters Slaughter, grand senior, Douglas, Nickle, Wilson, Cottle and Heckwood.

No. 2, Prince Rupert temple—Sisters Brech and Hart.

No. 3, Trail temple—Sisters Downie, Spooner, Hollington, Curtis, Thompson, Wilson, Campbell, Williamson, Morrow, Alty, Saunders and Norris.

No. 4, Mayle Leaf temple, Rossland—Sisters Kay, Wilson, Trembath and Ferguson.

No. 5, Ladysmith temple—Sisters Francis and Davidson.

No. 6, Grand Forks temple—Sisters Miller, grand chief, Gagnon, Manly and Matthews.

No. 7, Trinity temple, Fernie—Sister Lyons.

No. 8, Island temple, Victoria—Sister Anderson.

No. 9, Benevolence temple, Cumberland—Sister Miller.

No. 10, Nelson temple—Sisters Reisterer, Wade, Joy, G. Laughton and Sewell.

No. 11, White City, Powell River—Sister Brice.

No. 14, Mainland temple, New Westminster—C. A. Stein, supreme representative.

No. 15, Terminal temple, Vancouver—Sisters Madison, Beach, Townley, McKenzie and Herman.

No. 16, Myrtle temple, Nakusp—Sister Lodge.

No. 17, New Denver temple—Sisters Tingle and Cleve.

No. 18, Alexandra temple, Michel—Sister LeRoy.

No. 19, rystal Temple, Revelstoke—Sister Smith.

No. 20, Maple temple, Duncan—Sister Batstone.

No. 21, Vernon temple—Sisters Johnstone, Little and Crazor.

No. 22, Merritt temple—Sister Cumberland and Lorner.

No. 23, Corbin temple—Sister Grieve.

No. 24, Chase temple—Sister Gordon.

No. 25, Lumby temple, Sister—Finlayson.

No. 26, Calanthe temple, Penticton—Sisters Bean, K. Davis, supreme manager.

No. 27, Kimberley temple—Sisters Leighton and Marsden.

No. 29, Vancouver temple—Sister Harris.

No. 30, Kamloops temple—Sister Lonneke.

Trail News of the Day

TRAIL, B.C., May 15.—Dave Davies left Saturday evening on an extended visit to Wales.

• • •

David Proudfoot Jr., of Nelson was a Trail visitor last week-end.

• • •

Mr. and Mrs. Walter Hudson and daughter, Jessie, spent Sunday in Fruitvale with friends.

• • •

Mr. and Mrs. R. Groutage and family were Spokane visitors over the week-end.

• • •

Earl Miller of Trail leaves this week for St. Louis, where he will take a course in aviation.

• • •

A. R. McArthur of Vancouver visited over the week-end at Annable, the guest of Mr. and Mrs. G. L. Merry.

• • •

T. Blackman of the company ranch visited friends in Trail Saturday evening.

• • •

Miss Beth Wattson, who has been a Trail resident for the past six months, left on Saturday night for Duncan, where she has accepted a position.

• • •

Gwilym Johns of Bonnington returned to his home in Bonnington Sunday, after spending the week-end in Trail with relatives.

• • •

Mr. and Mrs. Henry Setter of Spokane visited with Mr. and Mrs. Oscar Robinson, East Trail, over the week-end.

• • •

Mrs. A. Nollie, accompanied by Miss Freda Hewitt, Wilson Groutage and Tom and Leonard Nollie, motored to Spokane for the week-end.

• • •

W. Evans spent Monday in Nelson.

• • •

Mr. and Mrs. Huistridge and family of Ladstock, Sask., have arrived in Trail and will make their home here.

• • •

Mrs. Mar Brook, the originator of the Kimberley L.O.B.A., arrived in Trail last night. She is undergoing medical treatment at Trail-Tadanac hospital.

• • •

Mr. and Mrs. G. H. Marlatt and daughter, Constance, motored to Nelson today. They will be accompanied on their return by Dr. R. S. Marlatt of Powell River, brother of Mr. Marlatt, who has been visiting in Nelson with Mr. and Mrs. H. M. Whimster.

W. R. Baxendale, purchasing agent for the Consolidated Mining & Smelting Company of Canada, limited, will leave tonight for the east on a holiday trip. While in the east he will meet Mrs. Baxendale, who is returning from an extended visit to the old country.

Rossland Notes

ROSSLAND, B. S., May 15.—Mr. and Mrs. Frank McKenzie of Vancouver are the guests of Mrs. MocKenzie's sister, Miss Jennie Henderson. Mr. and Mrs. McKenzie, who formerly resided in Rossland are here to attend the Grand Lodge of Knights of Pythias and Pythian Sisters which convenes in Trail, today and tomorrow.

• • •

Mr. and Mrs. J. B. Ferguson heve returned from a visit with friends in Nelson.

• • •

Mrs. H. W. Herridge of Nakusp is the guest of Mrs. W. T. Trembath.

• • •

Mrs. Murdock McKenzie is a patient at the hospital suffering from a fractured arm.

• • •

Mrs. Grace Hermon of Vancouver is the guest of Miss Jennie Henderson.

• • •

Mr. and Mrs. F. J. Harding of Vancouver are renewing old acquaintances in this city.

TRAINED NUCLEUS IS GREATEST NEED

Canadian Chief of Staff Declares Canadian Instructors Thoroughly Efficient.

TORONTO, Ont., May 15.—It is necessery for Canada to maintain a certain measure of military strength and the most suitable type of defensive military organization for the dominion is the non-permanent active militia, bolstered by a nucleus of instructiors and a small permanent force, declared Major-General A. G L. MacNaughton, C.M.G., D.S.O., chief of the Canadian General staff, in an address here recently. He paid great tribute to the Dominion's share in promoting peace since the Armistic but contented there were forces at work in the world antipathetic to the interests of the British Empire

"From personal observation of the officers and non-commissioned officers I am convinced we now have a throughly efficient and devoted corpe of instructors," he said. "As far as military knowledge is concerned, we know from the reports on the individuals attending courses abroad, that they are fully up to the standard of the British regular army."

According to the speaker, the present peace-time military organization has an enrolment of 136,000 all ranks, with an actual strength of 51,000 of whom there were only about 34,000 trained during the past years on account of the lack of funds. He pointed out that in addition to the training that is paid for, a very large number turn out for drills and courses of instruction without expense to the public. Without this extra voluntary effort of the individual there would be little oportunity of maintaining the present strength, he declared.

SMALLER ARMIES

Major-General MacNaughton believed the wars of the future would be fought by smaller armies than in the Great war. These armies would be more mobile. They would be supplied with greater facilities of mechanical movement and the machine warfare that would be used in all branches would create an enormous demand for highly trained and technical experts. The speaker not only felt Canada was strong in men of these requirements, but also believed her power resources were a potent factor in Empire defense through the possibility of kuickly transforming industrial plants into munition manufacturing concerns.

The measure of a country's military strength today is neither in the size of its standing army, nor in the number of trained reserves. The strength lies in its facilities for industrial mobilization," he declared.

Turning to the Canadian Air Force Major-General., MacNaughton pointed out that it was believed that, if the staff was confined to purely military work, there would not be sufficient scope in its activities to permit the retention of able and enthusiastic men

"It is believed that not the least benefit from the civil flying in which the R. C. A. F., is engaged comes from the fact that the air officers are thrown in contract with the problems of the country, and are given an opportunity of making contribution to its solutions," the speaker asserted,

The radio communication service, which has become an important phase in military operations, naturally linked up closely with the R. C. A. F., on account of its use in forestry patrol in civil flying and observation in war manoeuveres. Consequently, the speaker informed his listeners, in 1923 the services was assigned to the Royal Canadian corps of signallers. In its operation the service has established a great network of stations reaching from the Atlantic up north into the Artic circle.

Nelson News of the Day

Furnished suite for rent. Kerr Apartments. (8621)

Women's Institute Monthly Meeting Friday afternoon at 3 o'clock. Mr. Shefield will speak on the message of the National Council of Education. Mrs. Marsden will sing. Full attendance of members and friends requested. (8857)

Bugle Band Dance Saturday night Eagle hall 9 to 12. Kayee's Four Moons. Admission 75 and 25 cents. (8863)

"ROLLO'S WILD OAT," the show of the year. A show you will never forget. Chuck full of humor and wit. Played by the University of B. C., Players at the Nelson Opera House, May 23d. (8870)

Exceptional Musical program Saturday afternoon. Institute rooms. Girl Guide Camp Equipment Fund. (8869)

MAKE WHOOPEE by going TO SPOKANE on Board of Trade excursion May 20. A few seats left. $7.50 RETURN. See Mr. Kerr at Savoy Hotel. (8875)

Court Star of Kootenay meets tonight at 7 p. m. Court Royal Nelson at 8 p. m. Eagle Hall. (8874)

Scandinavians. A branch of the Wasa Order of America will be organized by Mr. Arthur Swanson of Spokane, Wash., Saturday, May 18th, 1929, at 8 p. m. sharp, in the Odd Fellows hall, Nelson. (8873)

A bowling meeting will be held at the Canadian Legion Building Thursday, May 16th, at 8 p. m. to select two five-men teams to go to Trail in the near future to bowl for The Daily News cup. All interested please attend (8872)

MUSICAL FESTIVAL RECEIVES SUPPORT KNIGHTS PYTHIAS

Grand Lodge Meeting Trail Makes Usual Grant; to Meet Annually

TRAIL, B.C., May 15.—Continuing its work of promoting musical education, Grand Lodge, Knights of Pythias meeting here this afternoon made its usual grant to the B. C. Musical festival, which operates under its auspices. The session continues tomorrow.

Discussion this afternoon centered about the question of annual grand lodge meetings, it being debated whether it was in the best interests of the order to hold grand lodge meetings annually or once in two years.

The fraternal objects of the order, it was held, would be promoted to much greater advantage by annual meetings. Accordingly the present custom will be continued.

The present meeting is the thirty-fifth convention of the grand lodge. Over 100 representatives of this order from all over the province are in the city.

This morning's session opened at 9 o'clock with J. A. McKinnon, grand chancellor in the chair, with the following officers: Grand Vice-Chancellor Dr. T. W. Fletcher of Vancouver, Grand Prelate D. C. Manley of Grand Forks, Grand Keeper of Records and Seal, Fred J. Harding of Vancouver, Grand Master of the Exchequor C. L. Behnsen of Victoria, Grand Master at Arms T. H. Stevens of Trail, Grand Inner Guard E. A. Hill of Cranbrook and Grand Outer Guard R. M. Telford of this city.

REPRESENTATIVES.

The official representatives of the grand lodge are: G. W. Allison, Victoria; John Wood, Ladysmith; John Brown, L. F. Love, George Bason, C. D. Clippingdale and Allen Wheeler of Vancouver; W. H. Jones, Nanaimo; C. A. Stein, New Westminster; Robert Bennie, Cumberland; F. J. Wilmot, Duncan; A. G. Brazier, Vernon; H. Turner, Kamloops; W. Saunders, Rossland; D. M. Tattrie, New Denver; E. Cook, Trail; William Irvine, Nelson; Charles Haggitt, Revelstoke; N. C. Hemnegar, Grand Forks; B. Smith, Fernie; H. J. Collire, Cranbrook; R. N. Bailey, Enderby; R. M. Telford, Creston; A. S. Morrison, Nakusp; A. Parsons, Michell; Jack Bulgar, Prince Rupert; J. J. Ross, Merritt; H. J. Haylock, Chase; W. W. Johnson, Powell River; W. M. Woodburn, Penticton; G. G. Lyall, Princeton, E. R. Pierce, Lumby; S. M. Ward, North Bend; A. A. Watkins, Kimberley; A. Grieve, Corbin.

London reports women who enjoy race meetings will appreciate the new handbags made especially for the race course, for they are made fo plaited leath in the shape of a small school satchel, and inside are places for a race card and other accessories, while the emnace of the race course pickpocket is lessened by carrying one of thatse, for was well as the securely fastened flap, the bag is held by two straps coming from each side, which make it impossigle to open unnoticed by the owner.

Tired of heavy foods? Try this light nourishing easily digested meal—

SHREDDED WHEAT

With all the bran of the whole wheat 12 full-size biscuits

A welcome relief after the heavy foods of winter—and so easily and quickly prepared—Delicious with milk or fruits.

Save the paper inserts in each package.

THE PEDICORD HOTEL

Your Spokane Home

"Where Canadians Are Among Friends When in Spokane"

The only hotel in Spokane with FREE BUS service and our own garage adjoining. Barber Shop, Cigar Store and Cafe. Complete service under one roof.

JOE PEDICORD, Manager

208 TO 219 RIVERSIDE .208 TO 218 SPRAGUE

SPOKANE, U. S. A.

Our New Schedule

Leave Rossland Allan Hotel	Leave Trail Electric Bakery	Union Garage
A.M.	A.M.	A.M.
6:10	6:55	7:10
9:10	9:55	10:00
P.M.	P.M.	P.M.
—	12:55	1:00
2:10	2:55	3:10
2:50	3:25	3:40
6:10	10:55	11:10
10:10	11:55	12:00

7 Trips Daily—7 Trips

OUR FARES ARE: ONE WAY, 50c; RETURN, 90c.

Busses will pick up passengers or baggage at any hotel in Trail or Rossland upon receipt of a phone call, 20 minutes before leaving time.

Look for the Green and Orange Busses.

Rossland-Tadanac-Trail Transportation Co.,

J. E. KELDERMAN, H. S. TAYLOR

You Are Sure of Being NOURISHED If You Take BOVRIL

T. H. Waters & Co., Ltd.

Builders and Contractors

Phone 156 P. O. Box 836

NELSON, B.C.

LIME, BRICK, CEMENT, SHINGLES, COAST LUMBER, SHASH AND DOORS, MILL WORK, DRAIN TILE

Wanted Two Men

Of exceptional ability and integrity to distribute in the fruit growing districts of B. C. the new strain of Delicious apple, called RICHARED, and other nursery stock., Preference given to men who are interested enough to invest $1000.00, and secure a permanent position.

For full particulars, address,

B. C. Nurseries Co., Limited

2608 Granville St. Vancouver

"BUILD B.C."

A Letter From The North

From a logging camp in Northern British Columbia a letter comes, in which the writer, a camp cook, says he has used Pacific Milk four years.

"I find it makes the most delicious, creamy puddings, and sauces." This is an excerpt from a long letter that we are very glad to acknowledge.

Pacific Milk

Factories at Abbotsford and Ladner

Hudson's Bay Company.

INCORPORATED 2ND MAY 1670.

Other Branches at Winnipeg, Yorkton, Saskatoon, Edmonton, Calgary, Lethbridge, Vancouver, Kamloops, Vernon and Victoria.

LADIES' WEAR

Coats for Spring and summer wear in new materials and snappy styles. Charmingly trimmed with ties, fur or braid. In all sizes. Colors: Navy, Black, Grey or Fawn. **$19.95** TO **$45.00.**

Tweed Coats. A nice selection. Some belted, others plain styles. Prices from **$10.95** TO **$45.00.**

A new shipment of Hats. Beautiful shades and styles. All the new colors, such as mauve, maize, pink and white. **$5.95** AND **$6.95.**

The New Flop Hats. Transparent, and smartly trimmed. Colors: Fawn, Mauve and Maize. At **$6.95.**

Skirts. A large selection of these popular garments. In all the new styles. Also the plainly tailored. Priced from **$3.95** TO **$8.50.**

—Second Floor—H B C—

Astonishing Shoe Values—Three-Day Special

May 16 to 18—at

$3.95

We have been successful in purchasing a selection of Ladies' Fashion Footwear. Styled in Patent one-Button or Buckle straps. Patent one-Eyelet tie, also Patent Oxford Tie, and Patent Step in Buckle Strap, with Cuban or Spike heels. This is an opportuuity to purchase your holiday footwear at prices never before offered. Inspect our shoe windows, they are particularly interesting.

—Main Floor—H B C—

DRY GOODS

English Auto Rugs, Offered at Remarkably Low Prices

All Wool Motor Rugs of soft fleecy nap in beautiful plaid patterns in attractive colorings.

These come woven in plain colors with reverse side in plaid, or both sides in well known Scotch Plaids, finished with heavy fringed ends. These Rugs are very attractive in appearance, are serviceable for travelling, automobile, boating or camping.

All full size. Pure wool. Each, **$3.50, $3.95, $4.50, $5.95, $7.95, $11.50.**

Extensive range to choose from.

—Main Floor—H B C—

SUN-MAID NECTARS

Try them in home made Cookies A delightful surprise sealed in sanitary cartons Ready for immediate use.

15-Oz. Carton ..... **15¢**

Main Floor—H B C—

MEN'S DEPARTMENT

The New Straws for the season are here and already in demand. Get yours early and enjoy the full season's benefit.

New Chip Straws with Fancy Bands, **$1.75** AND **$1.95.**

New Toyo Straws with Fancy Bands. **$2.75.**

New Mikado Straws with Fancy Bands. **$3.50.**

New Leghorn Straws with Pugarce Bands, **$3.95.**

New Boaters in Fancy Straws and Bands. **$2.00** AND **$2.75.**

Men's and Boys' Peanut Straws, **25¢.**

Fancy Straws, **45¢** AND **60¢.**

—Main Floor—H B C—

Baby's Wear

Smart Organdy or satin bonnets. Especially designed for the tiny tot. In all the soft shades and white Very dainty and sweet. **$1.75** TO **$4.50.**

Voile dresses for the baby. Some are hand embroidered. others daintily trimmed with lace. For the wee baby or to fit kiddies to 3 years. **$1.50** TO **$4.50**

Panty Dresses of smart prints to fit kiddies to 5 years. At **$1.50.**

Kiddies' Sweaters to fit children to age 4 years. Shades of pink, blue, fawn, cream, green or white, **$1.95** AND **$2.25.**

Baby's Pram Sets, for the warm days. Made up of Pullovers, Coat, Mitts and Cap, **$3.95** AND **$4.50.**

Second Floor—H B C—

THE DAILY NEWS

Published every morning except Sunday by The News Publishing Company, limited, Nelson, B. C.

Business letters should be addressed and checks and money orders made payable to The News Publishing Company, limited, and in no case to individual members of the staff.

Advertising rate cards and A. B. C. statements of circulation mailed on request, or may be seen at the office of any advertising agency recognized by the Canadian Press association.

SUBSCRIPTION RATES

By mail (country), per month	$ .60
Per year	6.00
By mail (city), per year	13.00
Outside Canada, per month	.75
Per year	7.50
Delivered, per week	.25
Per year	13.00

Payable in Advance

Member Audit Bureau of Circulation

THURSDAY, MAY 16, 1929

THE DRILLS ARE POUNDING AWAY

Mining in the dumps?

Not at all; it is simply the market which is not bringing speculators the rapid profits they expected which has proved the disappointment.

Mining is progressing more rapidly than at any time in the history of the province.

More development is taking place; more men are employed; place; more men are employed; peaks; metallurgy is constantly progressing; so is geological knowledge and experience.

Mining is doing nicely, thank you, and Kootenay particularly has little to worry about in this respect.

THE ELECTION IN GREAT BRITAIN

Who will win in Great Britain?

As usual, we will have to wait for the answer until the votes have been counted.

On the one hand are the Conservatives under Baldwin, safe and sound and with a record of substantial progress, but with nothing very spectacular to their credit.

Then there is Labor, with its threats to violate the country's most solemn obligations to foreign nations in the matter of debts.

Finally, we have the Liberals under Lloyd George, the fiery little Welshman, who almost completely lost public confidence, but may have regained some of it.

The world generally would probably prefer Baldwin, as Baldwin means stability in outside as well as domestic policies, and if there is one thing more than any other that the world in general wants today it is stability.

Balfour Notes

BALFOUR, B. C., May 15.—A. Noakes spent the week-end with his family at Balfour.

Mr and Mrs. A. H. Green and daughter Phyllis of Nelson, motored to Balfour Sunday.

Miss Mary Noakes, who is attending business college in Nelson, spent the week-end here.

D. MacClellan of Nelson spent Sunday here.

H. E. R. Bedford of Trail visited Balfour on Sunday.

T. Hoskin of Balfour left for the prairies recently.

Miss Q. McQueen and Mrs. A. McQueen of Kaslo have returned to their home after visiting here.

J. Learmonth motored to Balfour on Sunday.

H. Lumb has been spending a few days in Balfour.

Those attending the Balfour and Queens Bay Women's institute meeting held recently at Mrs. Way's were: Mrs. Brenilson, Mrs. Noakes, Mrs. Conrad, Mrs. Morgan, Mrs. Peachey, Mrs. Houston, Mrs. Hudson, Miss Irvin and Mrs. Ling.

Mrs. J. Peachey was a visitor to Queens Bay recently, the guest of Mrs. J. H. Foyley.

Mr. Hartridge of Balfour visited Nelson recently.

Charles Holt was a recent visitor to Nelson.

Jess Saunders was in town shopping on Monday.

Bonnington Notes

BONNINGTON FALLS, B. C., May 15. —J. J. Crossman of Vancouver was a visitor at the city plant on Tuesday.

M. Montgomery, city electrical engineer of Nelson, spent Sunday at the city power plant.

Miss Lillian Hawkins of Myra, who is visiting her brother, Frank, at the city power plant, is the guest of Mr. and Mrs. C. B. Sharpe.

Mrs. B. G. B. Rennie of Vancouver and her mother, Mrs. E. Kennedy of Bonnington, are visitors in Nelson, staying at the Kerr apartments

Mr. and Mrs. C. Gray motored to Nelson recently, spending the day there.

Mr. and Mrs. . N. Brown and Mrs. Clifford Jones were recent visitors to Nelson.

The Lighter Side

Aunt Het

"I don't lose my temper much, but I don't want no policeman holdin' me up when I've left a cake in the oven."

Still, maybe your wife would be as wonderful as that one in the movie if she had a husband as wonderful as that one in the movie.

—o—

Brisbane says there is no installment plan in Heaven, which has the sound of a dirty dig at collectors.

—o—

HAPPY THOUGHT! MAYBE DRIVERS WOULD SLOW DOWN AND AVOID COLLISION IF LOCOMOTIVES WERE CAMOUFLAGED TO RESEMBLE COWS.

—o—

A wreck in the country is less expensive. Those who assemble know one another, and nobody feels free to steal the tires.

—o—

"Long-faced men are prone to baldness." Nonsense. Calling a smooth area face doesn't change the fact that it's scalp.

—o—

Always and everywhere, the chief cause of evil is the reasonable hope of getting away with it.

—o—

Modernism: Scorning those who believe in miracles; believing a new pill a cure for baldness if its called a "scientific discovery."

—o—

There's small choice. A summer vacation is just as cheap as staying at home and entertaining relatives who are on vacation.

—o—

Appointing good men, regardless of party, seems all right until you want support of a party measure regardless of personal opinion.

—o—

It isn't true that the rich man's lot is harder than of yore. Thirty years ago a rich man couldn't wear a comfortable collar.

—o—

Why crime? Well you can't make all the kids behave by devoting all your energy to beating one.

—o—

Fortunately, Scots are lean by nature and thus avoid the agony of paying board while trying to reduce.

—o—

Description: "He has travelled so much he can't leave the dinig table at home without slipping a fork in his pocket."

—o—

Correct this sentence: "I don't know what causes your rheumatism," said the specialist "and I wouldn't sacrifice my teeth if I were you."

Slocan Park Notes

SLOCAN PARK, B. C., May 15.—Mrs. E Greavson, who spent the week-end with Mr. and Mrs. J. Rogers of Slocan city, has returned home. She was accompanied by Mr. Rogers.

Miss Mona Cummings, teacher of the Slocan Park, took the junior pupils on a hike Saturday. The previous Saturday the teacher took the senior pupils on a hike.

Mr. and Mrs. P. Jones and children of Trail spent Sunday with Mrs. Crebbin.

New evening models have a matching cape of twi-third length and other capes are of shiny gold of silver gauze and worn over black chiffon dresses, while these caps have either tailored or scarf collars, and there are also capes of velvet draped in the Spanish fashion or shorter at front and buttoning in gilet style.

That Body of Yours

(By JAS. W. BARTON, M. D.)

SAVING MIDDLE AGED FOLKS

If the death rate in New York state was 21 per thousand in 1890, and only 12 per thousand in 1927 it means that the death rate dropped 43 per cent in 37 years.

Now you know of course that this doesn't mean that in forty odd years from there will not be any deaths.

It does prove however that the lowering of the death rate has been certain diseases which formerly carcertain diceases which formerly carried off large contingents or infants and children. After middle life the death rates have not changed to any extent. It is safe to say that most of the important diseases of childhood are preventable, and that in the very near future deaths from diarrhoea, diphtheria, measles, scarlet fever, and whooping cough will join smallpox and yellow fever as memories only.

But if more babies and children are saved because the above ailments have been overcome, then it mean that there will naturally be more deaths in middle life and old age.

Now the point is that babies and infants are saved because the state, in the form of public health administration, sees the children are examed the schools, and the children are quarantined that have contracted infectious diseases.

The babies get a better start in life than ever before because mothers now receive more care and attention before the child is born than they did in former days.

Now what are folks of middle and old age to do if the number of deaths at that age is to be lessened?

Simply go to their family physican and have a real "check up" on the entire body

The family physican is now equipped to give a through examination and he has the added advantage in that he knows more about the patients personal history and peculiarities, than any other doctor possibly can know.

Then the dentist should be consulted and even if this has been done twice a year it is not a real check up on the teeth if there has not been an X-ray every two or three years

If this check up by physician and dentist is one regularly, there will not only be a lessening of the death rate, but fore happiness because of good health.

Dr J. V. DePorte reminds us that from the point of view of society as a whole, sickness is more important than death.

Vallican Notes

VALLICAN, B. C., May 15.—Mr. and Mrs. J. Innes and Mr. and Mrs. G. Strong were Nelson visitors last week.

Mr. and Mrs. W. Warton and Mr. and Mrs. E. Harrison were recent visitors to town.

The Vallican Ladies' Social club held its meeting at the home of Mrs. C. Williford recently.

Mrs. E. T. Coleman and children visited town last week.

Mr. Webb is inspecting poles at Vallican this week.

Mr. and Mrs. C. G. Harrison, Mr. and Mrs. C. Harrison and Bert Harrison motored to the home of Mr. and Mrs. Ward, Vallican recently.

Mr. and Mrs. Kopecki and Mr. and Mrs. F. Soncey and daughters motored to Appledale Sunday.

Mrs. Stewart of Trail is visiting her daughter, Mrs. C. G. Harrison of Vallican.

Mrs. W. H. Hamilton spent the weekend at Thrums.

Mr. and Mrs. H. B. Clark and Miss Williford motored to Trail and Rossland recently.

Mr. and Mrs. F. Soncey and G. Soncey were visitors to Nelson last week.

Mr. and Mrs. Bradshaw of Winlaw were visitors at Mrs. Ward's home on Sunday.

I. O. D. E., Stage Curtain for Junior High School Complete and in Place

Mrs. J Brodie, educational secretary, reported at a meeting of the Kokanee chapter I. O. D. E., last night that the stage curtain which the chapter is donating to the new junior high school was now complete and in place Arrangements for the formal presentation of the regent, Mrs. N. Murphy, who will cooperate with Principal McArthur of the junior high school.

Ten Years Ago

(From The Daily News, May 16. 1919).

A Scottish pipe band, to be known as the "Kootenay Kilties" has been formed in this city to bring back the music of the old land to the Scottish here. The band has already a large membership.

• • •

C. I. Archibald was a visitor in the city yesterday.

• • •

Rolland Ellis, of Boswell, was among the guests at the Strathcona last night.

• • •

C. Hanson will leave today for Poplar, where he expects to spend the summer.

• • •

Winnipeg is in the throes of a gigigantic labor struggle. 27,000 workers in every line of industry are on strike.

Efficient Housekeeping

(By LAURA A. KIRKMAN.)

TOMORROW'S MENU

Breakfast

Grapefruit
Cereal
Scrambled Eggs
Muffins Marmalade
Coffee

Luncheon

Vegetable Soup
Rolls Peanut Butter
Cole Slaw

Dinner

Celery
Pot Roast of Beef with
Potatoes and Carrots
Asparagus on Toast
Bread Pudding Hard Sauce
Coffee

COOKING TOUGH MEATS

So many housewives write me that they have no sucess in cooking the cheaper cuts of meat. My reply to them is that they do not cook the tough meats correctly.

In the first place, tough meats must be very slowly cooked. For prolonged cooking softens the connective tissues of the meat. By pounding tough meats before cooking, or chopping it in some cases, we can break the muscle fibres and produce tenderness.

One of the best ways of cooking such meats is in the top of our double boiler over gently simmering water. Or, if you prefer direct heat, use only the summer flame of a gas range, and only the back of the range on a coal stove. If you own a fireless cooker, by all means utilize this for the cooking of tough meats. The casserole, too (that is, any earthen baking dish which has a cover), is most useful for the cheaper cuts.

When we have decided how to cook our meat to obtain tenderness, the next consideration is how to give it flavor. For the less expensive cuts are naturally not as savory as the tender cuts. I can assure my readers that deliciousness in flavor is easily obtainable by the addition of various vegetables and spices to the meats. Onions, celery, green sweet peppers and tomatoes all give a tempting seasoning when combined with tough meats. Even the milder vegetables—potatoes, turnips, carrots, peas, beans, parsnips, and cabbage—help greatly in this respect when served into the meat pot or casserole

I know of one thrifty little bride who uses her grandmother's old Boston bean pot, covered in her oven when baking the cheaper cuts of meat; chuck steak is a piece de resistance on this girl's table! Remember, there are only two problems to overcome in preparing tough meats for the table: toughness and lack of flavor. And, as I have pointed out above, the first problem is solved by long cooking, and the second by the addition of flavor-giving vegetables and condiments.

Tomorrow—A Treasurer-Chest Shower

Thirty Years Ago

(From The Daily Miner, May 16, 1899.)

Mr. R. Hedley, superintendent of the Hall Mines Smelter, left last evening for England.

• • •

Mrs. M. DesBrisay and family leave today for Seattle where they will visit relatives.

• • •

Fifteen hundred immigrants from Russia, known as Doukhobors, have arrived in Winnipeg.

• • •

John Keen, provincial assessor from Kaslo, is in the city on a business trip.

Twenty Years Ago

(From The Daily News, May 16, 1909.)

Several years development work has proved that the Kimberley group of mines is nothing less than a veritable mountain of low-grade copper.

• • •

J. B. Winlaw of Winlaw is a guest at the Hume.

• • •

William Irvine, at the session of the Grand Lodge Knights of Pythias at Rossland, was elected grand representative for four years.

• • •

Eggs were 30c per dozen on the local market.

O'GRADY SUMMONED TO THE CAPITAL

Mining Circles Expect Him to Be Promoted to Be Resident Engineer.

B. T. O'Grady, assistant resident engineer for the eastern mineral survey district, has been called to Victoria, and left Nelson Tuesday morning for the capital.

It is generally assumed in Kootenay mining circles that Mr. O'Grady will be appointed resident engineer in succession to A. G. Langley, who recently resigned to become identified with the Financial News, Vancouver.

That Hon. W. A. McKenzie, minister of mines, will accept this opportunity to transfer the office for this district from Revelstoke to Nelson, as urged by various mining organizations, is generally believed.

NEW SALVATION ARMY HEAD TO VISIT WEST

TORONTO, May 15.—General Edward J. Higgins, recently chosen head of the Salvation Army, in succession fo General Bramwell Booth, will tour western Canada in the course of his visit to the Dominion next fall. Accompanied by his wife, he will arrive at Montreal on August 20, and after visiting a number of eastern centers, will proceed westward. His western itinerary, however, has not yet been planned.

NEW

Brunswick

RECORDS

On Sale To-day

4274
"MY CASTLE IN SPAIN IS A SHACK IN THE LANE"
"Mean to Me"
Fox Trots by Ben Bernie and His Hotel Roosevelt Orchestra with Vocal Choruses

4282
"DOWN AMONG THE SUGAR CANE"
"Where Did You Get That Name"
Vocal Duet with Piano

4284
"COQUETTE"
"Till We Meet"
Ben Bernie and His Hotel Roosevelt Orchestra with Vocal Choruses

4311
"A HAPPY ENDING"
"Under the Stars of Havana"
Fox Trots by the Eight Radio Stars with Vocal Choruses

2 Good Selections on every Brunswick Record New Release every Thursday

For Sale by

Kootenay Music House

Nelson, B. C.

Fernie Notes

FERNIE, B. C., May 15.—Ebenezer Alexander Mortimer and Ruby Bartle Kidd were united in marriage on Friday in the United church manse. The ceremony was performed by Rev. E. L. Best. Mr. Mortimer is a sleeping car porter on the C.P.R. between Medicine Hat and Kootenay Landing. Miss Kidd arrived here from Vancouver on Friday. The couple intends to live at Medicine Hat.

BETTER AND CRISPER

KELLOGG has set a new standard in Bran Flakes. They stay crisper in milk or cream. You get the famous flavor of PEP. The nourishing elements of the wheat. And just enough bran to be mildly laxative.

Ready-to-eat. Sold in the red-and-green package. Made by Kellogg in London, Ontario.

Kellogg's

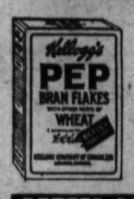

PEP BRAN FLAKES

BETTER BRAN FLAKES

If Ruptured Try This Free

Apply it to Any Rupture, Old or Recent, Large or Small and You are on the Road That Has Convinced Thousands

Sent Free to Prove This

Every ruptured man, woman or child should write at once to W. S. Rice, 1290-L Main St., Adams, N. Y., for a free trial of his wonderful stimulating application. Just put it on the rupture and the muscles begin to tighten; they begin to bind together so that the opening closes naturally and the need of a support or truss or appliance is then done away with. Don't neglect to send for this free trial. Even if your rupture doesn't bother you what is the the risk of gangrene and such dangers from a small and innocent little rupture, the kind that has thrown thousands on the operating table? A host of men and women are daily running such risk just because their ruptures do not hurt nor prevent them from getting around. Write at once for this free trial, as it is certainly a wonderful thing and has aided in the cure of ruptures that were as big as a man's two fists. Try and write at once, using the coupon below.

Free for Rupture
W. S. Rice, Inc.,
1290-L Main St., Adams, N.Y.
You may send me entirely free a Sample Treatment of your stimulating application for Rupture.
Name .....
Address .....
State .....

Advertising Lowers Prices

CLARK'S PORK and BEANS

Children and grown-ups enjoy the perfectly cooked beans in their excellent sauce and with the sliver of prime pork.

—Serve them often—there is no food more wholesome—few as popular and as economical.

Sold in convenient size tins.—SIZES Individual 6½ oz. No. 2 (Squat) 18 oz. No. 1 2/10½ oz. No. 3 (Jumbo) 36 oz. Compare these sizes with others.

W. CLARK, LIMITED, Montreal, P.Q., St. Remi, P.Q. and Harrow, Ont.

Building Material

Let us figure your bills of Building Material. Coast Lumber a specialty.

John Burns & Son

Lawn Mowers

We Have Now in Stock a Full Line of the Latest Models in High-Grade

Lawn Mowers

PRICES TO SUIT ALL POCKETS

Nelson Hardware Co.

Wholesale & Retail Quality Hardware

NELSON B. C.

"This used to be such a dull corner . . . Permalak certainly does brighten up the house."

Color is so cheering in a room—the new colors—Permalak colors. A spot of one of the beautiful Permalak reds or yellows in a living room, a glint of orange in the hall, or a soft restful Permalak green in the bedroom.

There is a wide range of colors, every one of them rich and lustrous. You'll enjoy using them. So easy to apply. And they dry in no time.

B·H PERMALAK Brushing Lacquer

This little booklet "The New Art of Color in Interior Decoration" is yours for the asking. From your dealer or write direct to the company at Montreal.

BRANDRAM-HENDERSON

Hipperson Hardware Co.

Like a Letter From Home

For that boy or girl of yours who is away at University, Normal School, Teaching, or in business outside the Kootenays, you could not do much better than have The Daily News sent daily by Subscription.

They will appreciate it nearly as much as a long letter from home, as it keeps them in touch with places and people which they know.

The Daily News, by mail Outside Nelson

$6.00 a Year
$3.00 Six Months
60 Cents a Month

Solid Leather Work Boots

Our Work Boots are made for service.

Leather or Panco Soles

$4.50 TO $6.50

R. Andrew & Co.

Leaders in Footfashion

Shrubs Are Planted in Creston Cemetery by Women's Institute

CRESTON, B. C., May 15.—A good start was made toward beautifying the cemetery when a planting be was held on May 1, by the Sreston and District Women's institute, it was reported at a meeting of the institute held last week. Several shrubs were planted.

Arrangements were made to hold a tag day this week.

A new visiting committee appointed was: Mrs. C. H. Allen and Mrs. F. Staples.

Mrs. Compton gave a demonstration of rug making and Maxwell entertained the members with an amusing recitation entitled "Specially Jim".

Tea hostesses were Mrs. W. R. Brown Mrs. R. S. Bevan, Mrs. Hare, Mrs. Weston and Mrs. H. McCreath.

The collection for the crippled children's fund amounted to $2.90.

Kimberley Moose Lodge Entertains Official From Across the Line

KIMBERLEY, B. C., May 15.—Mr. and Mrs. Clark of McDougall Heights entertained recently at a whist drive, the members of the Loyal Order of Moose and Mooseheart Legion in honor of Mr. and Mrs. A. E. Ratcliff of Spokane, Wash. Mr. Ratcliffe is supreme auditor of the Loyal Order of Moose and spent a few days in Kimberley on business. Mrs. James Ross won the ladies' prize, while Mr. Ratcliffe captured the gents'. The consolation awards went to Mr. and Mrs. George Ross. After the cards, a delightful supper was served, followed by an hour of music and singing, Mrs. J. Ross accompanied at the piano.

Harrop Notes

HARROP, B. C., May 15.—Mr. and Mrs. Orville Ogilvie and son, Gordon returned to Wynndel on Monday after a visit with the former's parents, Mr. and Mrs. C. D. Ogilvie.

Mr. and Mrs. J. S. Levick and baby Jean, visited her over the week-end returning home to Silverton Monday.

Mrs. C. J. Rowley was a Nelson visitor this week.

Mrs. Carter and children and F. Haines of Nelson spent Sunday with the latter's parents, Mr. and Mrs. F. E. Hanes.

C. O. Ogilivie the week-end here from Trail.

Mrs. L. O. Serres was admitted to Kootenay Lake General hospital on Friday.

Women's Institute at Robson Plans Improve Conditions, Cemetery

ROBSON, B. C., May 15.—Work will be done to improve the ground at the cemetary it was decided at the meeting of the Women's institute at the home of Mrs. Foxlee last week, when the cemetery committee made its report on the condition of the grounds.

The institute decided to provide entertainment for the Central Farmers' institute which will meet here in June. A tag is to be held in aid of the crippled children's fund.

Ranchers Seeding and Spraying Now, Robson

ROBSON, B. C., May 15.—Ranchers are busy putting in seeds, spraying and so forth and it is hoped that a good crop will be harvested this year. Day-old chicks are a speciality and are keeping the residents at present.

Doctors Recommend Eno

All over the world doctors prescribe Eno—they use it themselves.

Refreshing, non-habit forming, Eno's "Fruit Salt" cleanses the system, purifies the blood, stimulates the liver—gently, naturally. Children need Eno, too.

ENO'S "FRUIT SALT"

The words "Fruit Salt" and ENO are the registered trade marks of J. C. ENO, Ltd.

Makes Wonderful Waffles

PRODUCED IN CANADA

You can't help getting better results with Carnation Milk. It is doubly rich in cream. It is always pure, sweet and uniform in quality. Carnation is not only more *dependable;* it is more convenient and economical.

Write for Mary Blake Cook Book

Carnation Milk Products Co., Limited 134 Abbott Street, Vancouver, B.C.

"from Contented Cows"

on the label means EVAPORATED MILK of highest quality

Society

This column is conducted by Mrs. M. J. Vigneux. All news of a social nature, including receptions, private entertainments, personal items, marriages, etc., will appear in this column. Telephone Mrs. Vigneux at her home on Silica street.

Quantities of vari-colored tulips graced the home on Silica street of Mrs. Joseph Sturgeon for the tea given in aid of the Catholic Daughters of America to benefit the church of Mary Immaculate funds. Those in charge of the affair were Mrs. Philip Rahal, vice regent of the order, who, in the absence of the regent, Mrs. Fred W. Conway, was assisted by Mrs. F. M. Barnett. Miss Albertine Choquette acted as cashier, while the bake table was carefully supervised by Mrs. Scally and Mrs. P. H. Long. The tea table was presided over alternately by Mrs. Philip Rahal and Mrs. M. Madden, while serviteurs included Mrs. George M. Benwell, Mrs. Mary Muaro, Miss Margaret Rahal and Miss Marguerite Gagnon and Miss Edna Marquis. The guests were favored with vocal selections, pleasingly rendered by Miss Margaret Arthur and Miss Mary Jarvis, they being accompanied by Miss Edith Wilton and Mrs. C. B. Garland. Mrs. Garland and Mrs. Marguerite Gagnon in very capable manner gave piano solos. The sack of flour was won by Mrs. Henri Gagnon. Among those present were: Mrs. A. McL. Fletcher, Mrs. J. Burns, Mrs. A. G. Gelinas, Mrs. E. J. Shardelow, Mrs. P. H. Long, Mrs. T. L. Marquis, Mrs. F. M. Barnett, Mrs. J. Eccles, Mrs. A. C. F. MacDougall, Miss Ella MacDonnell, Mrs. J. Bell, Mrs. C. B. Garland, Mrs. T. E. Homersham, Miss L. McVicar, Mrs. George Lester, Mrs. Thomas Crannage, Mrs. Walter Croytcher, Miss Margaret Arthur, Miss Wilton, Mrs. B. E. Chace, Mrs. N. Murphy, Miss Helen Murphy, Mrs. Lunn, Mrs. Hugh Ross, Mrs. McPherson, Mrs. Louis Chouquette, Mrs. W. S. King, Mrs. C. C. Rhodes, Mrs. Gregoire Chouquette, Mrs. Harold Lakes, Miss Jean Burns, Miss Albertine Choquette, Miss Stella Jorgenson, Mrs. J. F. Coates, Mrs. Arthur Keeler, Mrs. John McPhail, Mrs. P. G. Gallagher, Mrs. W. Lee of Verpon; Mrs. A. Lapointe, Mrs. T. A. Noxon, Mrs. J. Thompson, Mrs. F. Murphy, Mrs. M. Scally, Mrs. Leo McKinnon, Miss Theresa Fitzpatrick, Mrs. Leriger, Mrs. Arthur Choquette, Mrs. S. J. Towgood, Mrs. P. H. Long, Mrs. W. E. Smythe, Mrs. Louis Choquette, Mrs. W. R. Jarvis, Miss E. O'Neil of Enderby, and Mrs. I. Burke.

* * *

Miss Jackson of Cedar Point paid a visit to town yesterday.

* * *

Mr. and Mrs. C. C. Craddock of Vancouver are city visitors.

* * *

J. C. Hanson of Sheep Creek spent yesterday in Nelson.

* * *

E. E. Bergeron of Kaslo spent Tuesday in the city.

* * *

Miss Georgia McKeown, Hendryx street, has had as her guests recently Miss Anna Tait of Grand Forks and Miss Alicia Jackson of Glade.

* * *

Mr. and Mrs. G. L. Thompson, of Bonnington, have as their guests, Mrs. Thompson's sister, Mrs. Walter Sustrome and her cousin, Gilbert McLean, both of Yakima, who were Nelson visitors yesterday. They were accompanied by Miss Elizabeth and Jim Thompson of Bonnington.

* * *

Captain and Mrs. Hartridge of Balfour paid a visit to town yesterday.

* * *

Mrs. Julius Reisterer, Robson street, left yesterday for Trail, where she went to attend the grand lodge of the Pythian Sisters, being held there yesterday and today.

* * *

Andy Smith, formerly of Riondel, came to town Tuesday to be present at the funeral of S. N. McDougall.

* * *

Mr. and Mrs. W. R. Blanchard, Fairview, have returned from a holiday spent in Winnipeg with their daughter and son-in-law, Mr. and Mrs. W. McIntosh. Mrs. McIntosh and her children returned with Mr. and Mrs. Blanchard to Nelson.

* * *

Mrs. M. G. Rennie and her mother, Mrs. Kennedy of Vancouver have arrived in town and taken a suite in the Kerr apartments.

* * *

Mrs. George A. Hunter, Edgewood avenue, is in Rossland the guests of Mr. and Mrs. J. D. McDonald.

* * *

E. E. Phair, Victoria street, who has recently been a patient in the Kootenay Lake General hospital, left for Halcyon Hot Springs last night.

* * *

Mr. and Mrs. Oswald McDougall of Kaslo were in Nelson Tuesday to attend the funeral of the former's brother, S. N. McDougall.

* * *

A successful sale of work and home cooking took place Monday evening at the Memorial hall under the auspices of the Daughters of England. The tables were decorated with narcisus and daffodils. Mrs. A. E. Cuthbert acted as convenor of the affair. Mrs. J. T. Brown presided at the appointed tea table, while those serving were Mrs. A. Lane, Mrs. B. Whitehead, Mrs. A. Smith, Mrs. E. January, Mrs. Robert Vyse, Mrs. G. Brant, Mrs. M. Jones and Mrs. S. Elliott. Home cooking was soon disposed of by Mrs. M. Plowman and Mrs. W. Thompson, while Mrs. H. Stirzaker and Mrs. A. E. Cuthbert supervised the work table. The fancy work and candy booth were ably attended to by Mrs. J. Bailess. Later in the evening a military whist was indulged in with New South Wales capturing the prize. Those playing at that table included Mr. and Mrs. J. Wallach, M. Ball and Jack Wood. The refreshment committee consisted of Mrs. G. Brant and Mr. and Mrs. M. Jones.

* * *

Mrs. David Wade of Gore street left yesterday for Trail to attend the Pythian Sisters grand lodge meeting.

* * *

Mr. and Mrs. John Burns, Stanley street, motored to Kaslo yesterday afternoon.

* * *

E. Felty and A. T. Noxon, who have been visiting in Spokane, returned home last evening.

* * *

Mr. and Mrs. Henri Gagnon, Carbonate street, had as their guests yesterday, Mrs. George Helbecque and her little son, Raymond, of Bonnington.

* * *

The home of Mrs. Alex Leith on Mill street, was the meeting place of Kootanee Chapter I.O.D.E. Tuesday when Mrs. W. E. Wasson presided at the tea table and Mrs. J. B. Gray, Mrs. Ferguson Wilson and Mrs. R. A. Peebles served.

* * *

Mr. and Mrs. Hugh W. Robertson, Terrace apartments, have returned from a few days spent in Spokane.

* * *

Mrs. N. Murphy, Kerr apartments, bridge, complimenting Mrs. E. O'Neill of Enderby, who is in the city visiting as the guest of her sister and brother-in-law, Warden and Mrs. W. R. Jarvis.

* * *

J. Hawes of Ainsworth was in town Tuesday to attend the funeral of S. N. McDougall.

* * *

Captain Jack Russell of Crescent Bay paid a visit to town yesterday.

* * *

Among shoppers to Nelson yesterday was E. Oscarson of the Relief-Arlington Mining company of Erie.

* * *

Mrs. Ronald Grayson of Bonnington paid a visit to town recently.

* * *

Mr. and Mrs. A. Matthews of Silverton were Nelson visitors Tuesday to be present at the funeral of S. N. McDougall.

* * *

Mrs. James Joy was among those who went to Trail yesterday to attend the Pythian Sisters grand lodge meet.

* * *

Miss Redpath, Victoria street, left last night for the coast.

* * *

Mrs. Stevenson of Ymir was a city visitor Tuesday.

* * *

Mrs. James Anderson, who has been a recent shopper to Nelson, has returned to her home in Kaslo.

MRS. ROSE RESIGNS FROM THE I. O. D. E.

Her Position as Secretary Filled By Mrs. J. Cartmel; Will Hold Tag Day.

Resignation of Mrs. W. O. Rose as secretary was regretfully accepted and Mrs. J. Cartmel was elected to till the position for the balance of the term at a meeting of the Kokanee chapter I. O. D. E. last night

It was decided to leave arrangements for application to hold a tag day during the latter part of June in aid of the child welfare work of the chapter, in the hands of Mrs. A. L. McCullock.

One new member, Mrs. Louis Choquette, was voted in and two applications for membership were received.

Mrs. Dockerill of Trail Will be Asked, Represent Nelson I. O. D. E., Victoria

Mrs. F. E. Dockerill of Trail will be asked to represent the Kokanee chapter I. O. D. E., at the annual national meeting of the I. O. D. E., at Victoria from May 26 to June 1, it was decided at a meeting of the local chapter last night. A report of the provincial annual meeting held at Vancouver was read and discussed and the resolutions drafted to be submitted the national meeting were fully gone into.

Local Chapter I. O. D. E. Will Attend Church on National Sunday, May 26

Arrangements were made at a meeting of the Kokanee chapter I. O. D. E., last night for the chapter to attend church service at the Baptist church on the order's national Sunday, May 26. On that day I. O. D. E. chapters throughout Canada attend annual church services.

Crawford Bay Jersey Association Will Get New Bull; Sell Old One

CRAWFORD BAY, B. C., May 15.—The Jersey bull owned by the Crawford Bay Jersey association will be sold and a new one secured as soon as possible it was decided at a recent meeting of the association. The secretary, F. Peterson, reported a successful year. President J. Hayward presided at the meeting.

"Mother Love" Is Topic of Mother's Day Sermon

LOMBERTON, B. C., May 15.—Mother's Day was observed at the Sunday school and church services here on Sunday. The hall was tastefully decorated with cut flowers.

The musical program consisted of the children's csorus and solos by Mrs. R. Mitchell and Mr. Hutchinson. Rev. A. C. Pound gave a suitable address on "Mothers' Love." An interesting feature of the service was the christening of three children.

Mrs. Pitts Demonstrates Wax Work at Castlegar

CASTLEGAR, B. C., May 15.—Mrs. H. H. Pitts of Nelson, member of the district board of the British Columbia Women's institute gave a demonstration of wax work at a meeting recently of the Castlegar institute held in the Farmers' hall. Nine members and President Mrs. MacKinnon were present. Tea was served by Mrs. McKinnon and Mrs. Maxwell.

Robson Preparing for a Big Tennis Season

ROBSON, B. C., May 15.—The local tennis courts are being put in shape for the season's play. It is expected the season will be one of the biggest yet.

Peterson's Pipes

The Best $2.00 Pipe in the World

BUSH'S

Meagher's

611 *Baker Street.* *Phone* 200

Store News

Fashion Fabrics — Summer, 1929

Authentic fabrics for Spring and Summer—new silks and woollens from the world's foremost looms, ready to be fashioned into smart frocks, coats and ensembles which will be admired by every one, and assuring you Paris chic in your dressmaking ventures, whether you make the garment yourself or have it made. Do come in and see these irresistible new fabrics.

Japshun Silk
$2.25 a Yard

British Spun Silk in novelty checks or plain colors. 36 inches wide. AT **$2.25** A YARD.

Novelty Ninons
At $1.95 a Yard

Printed celanese voile in a range of smart patterns. Various colored grounds 38 inches wide. AT **$1.95** A YARD.

New Printed Dimities
60c to $1.00 a Yard

Neat designs on light grounds Perfectly fast colors. 36 inches wide. AT **60¢** TO **$1.00** A YARD.

Cellanese Ninon
$1.75 the Yard

A beautiful sheer Fabric that will give wonderful service. Comes in a range of colors. 40 inches wide. REASONABLE PRICED AT **$1.75** A YARD.

Celanese Flat Crepe
$1.75 a Yard

This comes in a beautiful range of fancy Prints. Will give all the service of pure silk at half the price. 36 inches wide. AT **$1.75** A YARD

Printed Rayon Crepe
$1.35 to $1.65 a Yard

Novelty designs in crepes or Rayons. A wonderful range to select from. 36 inches wide. AT **$1.35** TO **$1.65** A YARD.

Printed Pique
65c the Yard

One of the season's favorites. Fast color material in novelty Printed designs. 36 inches wide. AT **65¢** A YARD.

Potters' Cambric
50c a Yard

Fast color combined in pretty patterns. Suitable for Porch or street wear. 32 inches wide. AT **50¢** A YARD.

Additional Floral Tributes at S. N. McDougall Funeral

Floral tributes at the funeral of Samuel Nelson McDougall, missed in yesterday's edition, were: Pillow from the family; wreaths from Mr. and Mrs. H. E. Stevenson, Mr. and Mrs. A. Cameron and Mr. and Mrs. G. A. Smith, Moyie; Mr. and Mrs. L Kerr, staff of the F. W. Woolworth and company, Nelson branch; basket of flowers from Mr. and Mrs. Fisher and H. Brower.

The most popular dog at the recent Crystal Palace show was the cocker spaniel and the wire-haired terrier was next.

Was Bothered With Severe Headaches, Is Not Troubled Now

Mrs. James Rossiter, Riverside, N.B., writes:—"I was bothered with severe headaches, for years, and tried many different medicines, but to no effect. One day a friend told me about

BURDOCK BLOOD BITTERS

and after I had taken three bottles I found it had done me a world of good. Now I don't know what a headache is like. I certainly have great faith in Burdock Blood Bitters."

Manufactured only by The T. Milburn Co., Ltd., Toronto, Ont.

THEY LIGHTEN WORK
Read the Advertisements

Read the Advertisements
WISE SHOPPERS DO IT

The Lovable Fragrance

Lavender is never more captivating than when its sweet breath is left clinging to softened skin by Yardley's Old English Lavender Soap.

Decades before Crinoline days this luxury soap was sought by discriminating women. And it still is sought by fashion's leaders for its skin-refining purity and the lingering, lovable fragrance of its touch.

$1 per box of 3 large cakes at all best druggists and department stores.

Prices uniform throughout Canada.

SINCE 1770

YARDLEY'S
Old English
LAVENDER SOAP

Yardley, 8 New Bond St., London, Eng.

CANADA: 358-362 Adelaide St. W., Toronto 2, Ont. U.S.A.: 452 Fifth Av., New York

Coal! Wood! Coal!

Let us fill your orders today for Dry Wood—any length.

Galt Lump Coal

NELSON TRANSFER CO., Ltd.

Cor. Vernon and Stanley Sts. Nelson, B. C.

PHONE 35

Protect their Tender Skins and Silky Hair with

Cuticura

TEACH your children the Cuticura habit that they may have clear skin and lovely hair through life. The daily use of Cuticura Soap, assisted by Cuticura Ointment, keeps the skin and scalp clean and healthy.

Soap 25c. Ointment 25c. 50c. Talcum 25c. *Sold everywhere.*

Sample each free. *Address Canadian Depot:* J. T. Wait Company, Limited, Montreal.

Cuticura Talcum is Soothing and Cooling.

Ice Cream

Curlew Ice Cream is not only a light refreshment, it's a real food too. Eat plenty of Ice Cream during hot summer days and notice the difference in your general health.

Curlew Ice Cream contains only the purest and best of ingredients, making it a delicious and healthful refreshment.

Eat Plenty of Curlew Ice Cream.

Curlew Creamery Co., Ltd.

ICE CREAM BUTTER MILK

All Perfectly Pasteurized Products

Markets and Mining

PHENOMENAL GOLD DEEP DISCOVERY UPON EUPHRATES

No. 2 Tunnel on Ell Tee Vein Cuts Vein in Ore Values $1200 to Ton.

WORK ONLY LATELY BEGUN FOR SEASON

Contract Is Let for Mile of Flume for Golden Age and Euphrates.

Work has resumed less than two weeks ago on the Euphrates group in the Salmon valley eight miles south of Nelson, after a winter shutdown, has cut the Ell Tee vein with No. 2 tunnel, and opened phenomally rich ore, which may or may not be connected with the rich ore shoot of No. 1, some 500 feet further on.

REMARKABLE ASSAY

No 2 tunnel, 260 feet under No 1 was started last fall, and was driven some 40 or 50 feet. J. DeGirolamo, who recently took a contract to extend this 300 feet, drifting on the Ell Tee vein, almost immediately picked up the vein, in ore, a sample from a high grade width of about 11 to 12 inches assaying 58.82 ounces in gold, or $1176.40, and 41.7 ounces in silver, or $22.94, the total value of gold and silver content being $1199 34. This is the vein whose proposed long drift will eventually be the means of developing other parallel veins at depth by cross-cutting.

From the surface showings, the directors would not have been surprised to see $300 ore opened, but were hardly prepared for the values found, since it was supposed that the downward continuation of the rich shoot of No. 1 tunnel would be encountered in about 500 feet of driving. A possible deduction from this strikes is that the gold values are distributed throughout the vein rather than in a series of ore shoots.

Some work was done on an exposure of ore on the Minto vein, about 500 feet down the hill from the big ore showing cross-cut last year, an assay of $310 being obtained.

It is the intention of the directors to open up a number of showings and to do considerable development work on this and other veins during the summer, besides continuing the deep tunnel work on the Ell Tee vein and crosscutting from depth on the latter vein to reach the Minto and Lost Cabin veins at depth.

FLUME CONTRACT

A contract was 1st Tuesday for extension for one mile, to Clearwater creek, of the flume supplying the compressor, which was short of power last fall in the low-water season, forcing a discontinuance of work. The new flume, which assures ample water, will be put in jointly by the Euphartes and Golden Age companies, which are closely associated.

Speaking of the new strike, Vice-president Edward Ferguson, of the Euphartes Mining company, said:

"An assay of the quartz at 60 feet from the portal of No. 2 had disclosed values that have surprised officers of the company.

We expected from the character of the ore that it would run $300 to the ton in gold and silver, being similar to ore found in No. 1 tunnel. We were pleasantly surprised to receive assay certificate No. 63,760 from E. W Widdowson, provincial assayer, showing the phenomenal values stated.

"The importance of this showing, aside from its richness, lies in the fact of the proof that the gold values are distributed throughout the vein and are not merely in pay shoots."

Winnipeg Grain

	Open.	High.	Low.	Close.
Wheat—				
May	114¼	115	113¾	114b
July	116½	115	115⅜	115⅞
Oct.	116½	117¼	115¾	116⅛
Oats—				
May	47⅝	47½	47	47⅛
July	48⅛	48⅜	47⅜	48⅛
Oct.	48⅞	48⅞	48½	48½
Barley—				
May	68⅛	68½	68⅛	68¼
July	69¾	69½	69⅛	69½
Oct.	68⅜	68⅜	68	68¼
Flax—				
May	203¼	205	203¼	205b
July	202¾	206½	202¾	206¼
Oct.	200	202¾	200	204¼
Rye—				
May	89⅜	89⅜	89	89¼
July	91¼	91⅜	90¼	90⅝
Oct.	91	91½	90¾	90⅞

Cash wheat—No. 1 northern, 114; No. 2 northern, 111; No. 3 northern, 107½; No. 4, 104; No. 5, 94; No. 6, 81¾; feed, 68¾ track, 114 screenings, $4 per ton.

An Ashland, Wis., cow gave birth to four calves.

Calgary Oil

	Close.
Advance	$ 14.00
A. P. Consolidated	4.90
Black Diamond	.61
British Dominion	1.10
Calmont	5.12½
Mercury	1.65
Dalhousie	4.90
Dallas	2.70
Devenish	1.36
East Crest	3.90
Great West	.80
Home Oil	23.00
Illinois-Alberta	1.83
McDougall ex.	6.34
McDougall new	3.25
McLeod	5.25
Madison	.56
Mill City	9.43
Midwest	1.00
Model	.96
Highwood, pfd.	18.00
Highwood	2.50
New Federal	.38
Freehold	1.85
Okalta, common	460.00
Okalta, new	480.00
Ranchman's	1.45
Royalite	165.00
Signal Hill	.48½
Spooner	3.65
Turner Valley	1.60
United	13.00
Vulcan	2.00
Regent	.80
Hargal	2.05
Richfields	1.40
Pacific	2.40

Vancouver Stocks

	Open.	Close.
Bayview	$ .03	$ .03¼
Big Missouri	1.35	1.35
Bluebird	.13	.13
Cork Province	.11	.11
Cotton Belt	.52a	.54
George Copper	6.00	6.00
Georgie River	.32	.30
Gladstone	.13	.10
Golconda	1.35	1.64
Grandview	.40	.42
Independence	.08	.09a
Indian Mines	.05a	....
Inter. Coal	.44	.44
Kootenay Florence	.14	.14
Kootenay King	.40	.40
L. & L.	.03	....
Lakeview	.01½a	....
Lucky Jim	.13	.13
Mohawk	.04	....
Morton Woolsley	.06a	.06¼
Marmot Gold	.05	.05
Marmot Metals	.04	.04
Nat. Silver	.16½	.15½
Noble Five	.60	.58
Oregon Copper	.41a	.42
Pend Oreille	6.00	6.20
Planet Mines	.80a	....
Premier	1.65	1.70
Porter Idaho	.52a	....
Reeves McDonald	1.85	1.80
Rufus Argenta	.24	.24
Ruth Hope	.33	.34
Silver Crest	.08	.07½
Silver Cup	.37½	.35
Silverado	.85a	....
Slocan Rambler	.20a	.17
Snowflake	.55	.60
Terminus	.05½	....
Topley Richfield	.30	.30
Toric Mines	1.50	1.50a
Wellington	.11	.12a
Whitewater	.75	.75
Woodbine	.07¼	.07½
A. P. Consol.	5.00a	4.84
Devenish	1.45	1.39
Home Oil	22.50	22.50
Ills. Alta.	1.75	1.84
McLeod	1.75	1.84

METAL EXPORTS BULK LARGER

Exports of Canadian products in March were at a higher level than in March of ahy year with one exception of 1917 when war munitions were being shipped on a heavy scale. Exports at $114,763,000 compared with $106,974,000 in March a year ago, states Greenshields' Review.

An increase in exports in the face of smaller shipments of grain is an interesting indication of the broadening trend of our foreign business. Particularly interesting, in view of widespread activity in the Dominion's mineral industry, is the fact that the decrease in exports of grain in March was more than compensated for by an increase in shipments of non-ferrous metals. Exports of copper at $16,538,000 pounds were almost double exports of this metal in March 1928. Exports of nickel at 11,977,000 pounds showed an increase of nearly 20 per cent.

Although exports in this metal category still bulk relatively small as compared with exports of grain or exports of pulp and paper, in the light of the important developments now in progress in the copper industry the marked upward trend of the figures has a significant bearing on the future of our export business. Exports of nickel and copper in March were not only very much higher than in March a year ago, but they were also higher than in any month of the current year.

TRADING DROPS OFF, MONTREAL

Trading Quiet With Inactive Issues Falling in Price; Gains Are Few.

MONTREAL, May 15.—Trading volume dropped off heavily today from the previous day's figure on the Montreal Stock exchange, only 27,991 shares being traded in. The market was extremely quiet, a few of the inactive stocks showing substantial losses, but the majority of the price changes were fractional.

Abitibi was off 2½ at $40. and the preferred off 1½ at $81. Alberta Grain lost 2½ at $46½; Canadian Bronze was off 1 at $72; Canadian Loco off 2½ at $58½; Canada Steamship off 1 at $43; Fraser off 1 at $63; Steel of Canada off 1¼ at $56; Bank of Commerce off 2½ at $300 and Royal Bank off 5 at $355.

Gains of a point or more were scored by B. C. Packers, up 1 at $32; Dominion Glass, up 2½ at $182½; Dominion Rubber preferred, 3 to $100; Hamilton Bridge preferred, 1 at $91, and Wabasso 4 to $52.

CLOSING QUOTATIONS AT MONTREAL

Bank of Commerce	300
Bank of Montreal	349
Royal Bank	355
Bank of Toronto	270
Abitibi Power & Paper	40
Asbestos Corporation	12¼
Atlantic Sugar	10½
Bell Telephone	164
Brazilian T. L. & Power	52
Brit. American Oil	50
Brompton Paper	45
Canada Bronze	72
Can. Car & Foundry	135½
Can. Cement	27½
Can. Cement	96½
Can. Converters	96½
Cana. Industrial Alcohol	33½
Can. Power	30½
Cons. Mining & Smelt.	410
Dominion Bridge	101
Dominion Glass	181
Dom. Textile	103
A. P. Grain	46½
Massey Harris	56½
Montreal Power	104
Mont. Telegraph	175
National Breweries	135
National Steel Car	101¼
Ogilvie Milling	600
Ontario Steel Products	31
Ottawa L. H. & Power	115
Penman's, Ltd.	98
Power Corp.	102
Price Bros.	78
Quebec Power	73
Shawinigan	74
So. Canada Power	41
Steel of Canada	56
St. Lawrence Flour Mills	28
Tuckett Tobacco	125
Wabasso Cotton	42
Wayagamack	75
Western Grocers	26
Winnipeg Railway	81½

Toronto Mines

	Bid.	Asked.
Aconda	$ .07¼	$ .07½
Amulet	1.63	1.65
Argo	.01½	.02
Area	.12	.13½
Atlas	.01	.01½
Barry Holly	.29½	.30½
Bidgood	.29½	.30
Castle	.35	.40
Can. Lorraine	.02	....
Cent. Man. Mines	.48	.52
Coniagas	1.49	1.60
Crown Reserve	.03	.03¼
Capital	.06	.08
Duprat	.04	.05
Dome	9.50	10.00
Gold Dale	.05½	.06½
Gold Hill	.04¾	.05
Granada	.17	.18
Grover Daly	.02	.03
Hudson Bay	18.05	18.15
Indian	.03½	.05
Jackson Manion	.10	.12
Kirklake	1.01	1.02
Kirk Hunton	.01¼	.01½
Keely	.51	.52
Keora	.01½	....
Kootenay Florence	.14	.14½
Lake Shore	25.75	26.00
Laval	.05	.05½
Macassa	.17	.18
McDougall	.50	.50½
McIntyre	17.25	17.50
Moneta	.05½	....
Mining Corp.	4.35	4.40
Newbec	.54½	.55
Nipissing	2.95	3.00
Noranda	54.75	55.00
Pend Oreille	5.95	6.05
Pioneer	.41	.42
Premier	1.75	1.80
Potter Doal	.02¼	.02½
Preston	.01½	.02
Ribago	.02	.02¼
San Antonio	.13	.15
Sherritt-Gordon	8.00	8.05
Stadacona	.10	.10½
Sudbury Basin	8.95	9.00
Sylvanite	1.52	1.60
Teck Hughes	9.05	9.10
Tough Oakes	.03	.04
Towagamac	2.01	2.05
Vipond	1.03	1.04
Wright Hargreaves	1.55	1.57
West Dome Lake	.03	.03½

Metal Markets

NEW YORK, May 15.—Copper quiet; electrolytic spot and future, 18c.

Iron—Steady, unchanged.

Tin—Steady, spot and future $44.25 to $44.35.

Lead—Steady; spot, New York, $7.00; East St. Louis, $6.70 to $6.75.

Zinc—Steady, East St. Louis spot and future, $6.60 to $6.65.

AT LONDON:

Standard copper spot £73 3s; future, £72; electrolytic, spot £82 5c; future, £84 5s.

Tin—Spot, £190; future, £201.

Lead—Suot, £23 12s 6d; future, £23 10s.

Zinc—Spot, £26 12c 6d; future, £26 10s.

Montreal Produce

MONTREAL, May 15.—Cheese and eggs unchanged; butter steady.

Cheese, westerns, 17¼c.

Butter—No. 1 pasteurized, 34¾c.

Eggs—Fresh extras, 35c; fresh firsts, 32c.

Egg Markets

OTTAWA, May 15.—The local situation is steady and unchanged.

Extras, 27c to 28c; frists, 25c to 26c; seconds, 23c.

Chicago—Spot, 29½c to 30c; May, 21½c; June, 20¾c; November, 35c.

Profit Possibilities

FALCONBRIDGE, with its indicated probability of being the second largest copper-nickel property, creates an atmosphere of confidence for the long pull. Important developments pending.

SUDBURY BASIN has sound value and shows good market prospects for a hold.

VENTURES, LTD., which is so largely interested in Sudbury Basin and Falconbridge, should be a good purchase for the patient investor.

R.P. Clark & Co., (Vanc.) Ltd.

INVESTMENT BANKERS

NELSON, B. C. PHONE 100

The Consolidated Mining and Smelting Company of Canada, Ltd.

Office, Smelting and Refining Department

TRAIL, BRITISH COLUMBIA

SMELTERS AND REFINERS

Purchasers of Gold, Silver, Copper, Lead and Zinc Ores

Producers of Gold, Silver, Copper, Pig Lead and Zinc

TADANAC, TRAIL

BIRKENHEAD'S HELP IS SOUGHT

Although Lord Birkenhead resigned from the Baldwin cabinet in order to enter business, he has not divorced himself from the politics and his help is being eagerly sought in the present British election campaign. While serving as secretary of state for India, he incured criticism by his frequent contributations to the press. These, he claimed, were necessary to augment his income After leaving the government, he announced that, during the period of transition from public service to re-establishment in private life, he was going to draw the pension of £5000 a year to which he could lay claim as a former lord chancellor He is now able to consign this pension to the wastepaper basket. Since his present income from such things as the chairmanship of the trust controlling most of Southern England's light and power is far ahead of the $150,000 to $200,000 a year which he used to make when practising at the bar.

SLOCAN SILVER MINES PAY CENT MONTH DIVIDEND

Annual Meeting Held Three Forks; Retiring Directors Are Reelected.

MCALLISTER RESUMES PRODUCTION AGAIN

Standard Silver-Lead Mining Company, Which Controls, Has Annual, Sokane.

A dividend of a cent a month, starting with June 10 approaching, was authorized, in connection with the annual shareholders' meeting of Slocan Silver Mine, limited, Tuesday, at Three Forks, where the McAllister mine, the company's property, is situated.

The dividends will be paid from net profits the McAllister mine having shipped 5200 tons of silicious ore to Trail smelter during the yast year. After several months' cessation of mining, owing to the winter water shortage in the Slocan, though a small crew was kept up the development work, full operation was resumed yesterday, by Manager W. H. North, with a crew of 20 men

Shareholders re-elected in full the retiring board of directors, as follows: G. H. Aylard, Victoria, president; Charles Hussey, Spokane; J. D. Peters and A. McIntyre, Moose Jaw; W. H. North, Silverton, secretary-treasurer.

STANDARD COMPANY CONTROLS.

A controlling interest in Slocan Silver Mines, limited, or 51 per cent of its stock, is owned by the Standard Silver Lead Mining company, which for a number of years now has been responsible for the McAllister operation. The Standard Silver Lead Mining company also has an active property in Montana. Formerly operating the Standard mine at Silverton, which had a great productive history, the company, when closing the Standard, decided to look for a new property instead of liquidating. Of a number of prospects taken up and given some development, the McAllister and the property in Montana have been permanently retained, and are generally regarded as of outstanding promise.

The annual meeting of the Standard Silver Lead Mining company was held in Spokane May 7, when its board of directors was re-elected. The Standard's board consists of G. H. Aylard, Victoria, president; Charles Hussey, Spokane, secretary-treasurer; L. K. Larsen, Nelson; William Cory and W. C. Wakefield, Spokane; W. H. North, Silverton, manager.

Messrs. Aylard and Hussey arrived in Nelson Sunday night and joined by Mr. North, left Monday morning for Three Forks. The two former returned to Nelson from Three Forks Wednesday night, leaving for Spokane by car yesterday morning.

Bonanza Development Work Continues; Open Up Property Fine Way

GRAND FORKS, B. C., May 15.—That the Bonanza development work was continuing to open up the property in a most encouraging way, a fine mineralized face being exposed, and that with but little work it was felt the company would be justified in installing a power plant to more thoroughly explore the mine, were statements of R. Crowe-Swords, western director of the Hercules Consolidated Mining & Smelting corporation, here recently. The work has been proceeding under A. J. Fee and has uncovered a nine-foot face of solid ore, which is expected to give substantial values.

Canada Bonds

WINNIPEG, May 15.—The Dominion war issue prices:

War loan—1931, $99.75; 1937, $101.

Victory loan—1933, $100.90 to $101.50; 1934, $100.95; 1937, $105.

Renewal—1932, $100.50.

Refunding—1943, 100.75; 1944, $97; 1940, $96.50 to $97; 1946, $97.

BULLS CORRALLED BY HIGH RATES

Call Money Soars to 15 Per Cent to Curb Operators; Results in Dull Market.

NEW YORK, May 15.—Once more the bulls were corralled by soaring call money rates today. Although operations for the advance were rushed forward vigorously as money rose to 10 per cent yesterday, a 15 per cent rate reached this afternoon was sufficient to check operations and induce rather heavy profit taking.

The money flurry, however, failed to precipitate any real liquidation and the market turned dull, with the day's turnover totalling but 3,351,880 shares. Packard was the bull favorite of the session on rising about 9 points to a record price at $153¾, but falling back to $150½ at the close, in a turnover of nearly 350,000 shares.

International Telephone closed nearly 3 points off.

In the utilities, North America rose nearly 3 points to a new high, but lost most of its gain. American & Foreign Power made an extreme gain of nearly 6 points. United Corporation closed more than 2 points lower.

Otis Elevator soared 15 points to within 3 points of its record. Hershey Chocolate, Marlin Rockwell and F. G. Shattuck were among issues reaching new high grounds.

	High.	Low.	Close.
Andes	.....	.....	51½
Amer. Can	146	142	143¾
Amer. Fgn. Power	114	109½	111⅞
Amer. Loco.	117	115¼	115¼
Amer. Steel Fndy.	64¾	64	64
Amer. Smelt., Ref.	102½	101⅝	101⅞
Amer .Tele.	217½	216⅛	216⅛
Amer. Tobacco	175	172¼	175
Anaconda	129¼	125½	125½
Atchison	198½	198	198½
Balt. & Ohio	119¼	118½	118½
Beth. Steel	107⅝	105⅝	105⅝
Bunk Hill & Sul.			
New York	.....	150a	143½b
Spokane	.....	.....	142b
Canadian Pacific	231	227	227
Cerro de Pasco	100	97⅞	98¼
Chrysler	85⅛	82⅜	82¾
Corn Products	94¼	92⅞	92⅞
Dupont	117	175	175¼
Fleischman Co.	72½	71⅛	71½
Ford (English)	.....	.....	18¾
Freeport-Texas	44¾	44⅝	44⅝
General Motors	81⅜	81⅛	81⅛
General Electric	282	274	280½
Granby	78⅜	77	77
Great West Sugar	39⅛	38	38
Howe Sound	67⅞	66¼	66½
Hudson Motors	88⅜	87	87
Inspiration Copper	46	44½	44⅝
Inter, Rapid Trans.	.....	.....	29¾
Inter. Nickel	50	49½	49⅝
Kelly Springfield	18¼	18	18
Kennecott Copper	87¾	85½	86
Kresge S. S.	48½	48⅛	48¼
Kroegger & Toll	.....	.....	37½
Mack Truck	101⅞	100½	100¾
Marland Oil	38¾	37¾	37⅞
Nash Motors	97⅞	95⅛	95¾
Nat. Pow. & Light	53⅞	52⅛	52⅛
N. Y. Central.	184½	181½	182
North. Pacific	101	100	101
Packard Motors	153¾	146½	150½
Phillips Pete	41½	40½	40⅝
Radio Corp.	97⅝	94¼	94½
Rock Island	123½	123	123
Schulte	22½	21¼	22¼
Shell Union Oil	29½	28¾	29
Sinclair Cons.	38½	37⅝	37⅝
South. Pacific	131	130	131
Stand. Oil of Cal.	79½	77⅝	77⅝
Stand. Oil of N.J.	61¼	59½	60
Stewart Warner	76	73⅞	73⅞
Studebaker	82	80⅞	81
Texas Corp.	65⅜	64⅝	64¾
Texas Gulf Sul.	78⅞	77¼	77¾
Union Oil of Cal.	50	49½	49½
Union Pacific	220½	217	218
U. S. Rubber	59¾	57⅝	57⅝
U. S. Steel	178¾	176	176
West. Electric	168⅞	165	165⅛
Willys Overland	27⅜	24¾	25
Yellow Truck	47½	45	45⅞

Exchange Rates

NEW YORK, May 15.—Sterling exchange steady at $4.80 1-16 for 60-day bills and at $4.84 9-16 for demand.

Foregin bar silver, 54⅝c.

Canadian dollars, ⅝c discount.

Francs—3.90⅝c.

Lire—5.23¼c.

Nelson approximate rate sterling exchange, $4.86⅝.

Marks—23.72½.

Kronen—26.70.

Mining Chatter From the East

Amulet directors have decided on a 300 ton concentrator. Problems in treating the ores are being worked out and when the concentrator is actually erected, it is expected all difficulties will have been finally erased. Foundation for the concentrator is being started. The cost is figured somewhere around half a million dollars.

Newbec has as yet explored and developed but a small section of their big holdings. Diamond drilling on the Gold Pan group is expected to start this summer.

Treadwell Yukon is reported as having taken an option on a copper-gold property 37 miles north of Tonopah, Nevada.

Democrat Mines, limited, in the Wallapai mountains, near Kingman, Arizona, has a large Canadian interest, Sidney Norman of Toronto being president. A four mile automobile road has just been completed; a new camp, headframe, ore bins, complete mine plant, and ore bins erected.

Democrat is now sinking from the 85 foot level to the 125 where drifts will be run both ways. A new vein 12 feet wide not touched by the former property owners, has been found and should intersect by the south drift.

Barry Hollinger is given attention in the news with northern advice that ore has been cut in the 1375 foot level crosscut.

Ventures Ltd., foremost in chatter in brokerage and mining circles, is reported having taken up 600 accres in Boston Crrek copper camp, while another group has taken the 58 Ogilvie claims. The Milton Flynn interest are known to be in the camp somewhere.

Noranda's ore reserves at the year end were estimated at $79,000,000, and many opinions were heard the figure could have gone at least 30 per cent. higher. Advice now is that they amount to well over $100,000,000 and are being added to rapidly. With the new shaft completed it is estimated development work progress will be 100 per cent faster, with chances of striking new ore bodies much increased and adding to speculative features.

Noranda in picking up "C" ore body on the 725 foot level, reported running 7 to 8 per cent copper, has hit the downward evtension. "C" body was originally discovered on surface 700 feet west of No. 3 shaft, and next located in a drift on the 100 foor level and later at 400 and 500 feet.

McVittie Graham shaft is now down to 300 feet at the Moose Lake property and drifting started. McVittie, recently taken over by a powerful mining triumvirate whose names are involved in many big oil deals, has been one of the few whose stock has held appreciation from the original issue price of 40 cents.

Central Patricia, organized privately a few months ago to push the Connell claims in Crow River and starting out with around $250,000 cash, has put down eight holes, all except one showing better than commercial values over good widths.

Sudbury Basin has two drills working on the south shores at Vermilion lake, and one hole is reported having cut 45 feet of 5 per cent copper and 3 per cent zincc with 8 ounces silver. Another drill was sent to the Strathcona property last month which is operated by Sudbury Nickel & Copper company, a subsidiary of Basin.

THE OILS

Nordon corporation has six wells now producing from upper sands on its royalty holdings in the Santa Fe Springs field. Los Angeles Basin and 12 others are drilling with some completions imminent. The upper sands including Buskbee, Nordstrom, Bell and Meyer. In upward sequences are found between 3500 and 6000 feet. Clarke sand, believed to be very prolific, is in turn below the O'Connel, at about 6800 feet.

Development in Texas is also precipated by the fact the Howard county productive area is extended 7 miles directly towards Nordon's Midland county holdings.

Logan & Bryan

Private Wire

STOCKS, BONDS, COTTON, GRAIN

MEMBERS:

New York, Montreal and Vancouver Stock exchanges, Chicago Board of Trade, Winnipeg Grain Exchange and other leading exchanges.

OFFICES:

Vancouver, Spokane and Seattle.

DULL TRADING AT THE COAST

Price Trend Off in Mines and Oils; Golconda Is Bright Spot; Home Oil Off 40c.

VANCOUVER, May 15.—Trading on the stock exchange today was dull and featureless with the price trend lower in the majority of active oil and mine issues. The demand was limited in the face of some profit-taking.

Advance Oil was 10 cents stronger, Calmont moved up 5 cents, Illinois Alberta 6 cents, and Mayland 60 cents. Home Oil recorded the largest recession, slipped back 40 cents to $23.50. Alberta Pacific, on a moderate trade lost 6 cents. Several other issues were 5 cents to 30 cents weaker.

In the mines Golconda and Snowflake were the bright spots, climbing up 19 cents and 4 cents respectively on a good demand. George Copper was off 25 cents to $6 Pend Oreille weakened 15 cents to $6.20 and the rights lost 15 cents to $1.05. Noble Five was 2 cents stronger at 58 cents while gains and losses of fractions to two points ranged throughout the balance of the list.

Dominion Live Stock

WINNIPEG, May 15.—The receipts are cattle 850; calves, 300; hogs, 1500; sheep, 10.

Steers—Choice, $11 to $11.50; fair to good, $9.50 to $10.50.

Butcher heifers—Choice, $10 to $10.50; fair to good, $7.50 to $8.50.

Bulls—Good, $7 to $7.75.

Oxen—Good, $6 to $6.50.

Stocker steers—Choice, $9.75 to $10; fair to good, $8 to $9.50.

Stocker heifers—Choice, $8 to $8.25; fair to good, $6.50 to $7.50.

Feeder Steers—Choice, $9.75 to $10; fair to good, $8 to $9.50.

Calves—Choice, $13 to $14; good, $10 to $12.

Hogs—Select bacon, $13.50; thick smooth, $13; heavies, $12.50; lights and feeders, $13.75.

Lambs—Fair to good, $11 to $14.

Sheep—Fair to good, $6 to $8.50.

Closing Quotations on Wheat Are Lower

CHICAGO, May 15.—Blocking of farm relief measures at Washington went hand and hand here today with lower prices for wheat. Closing quotations on wheat were weak ¼ to ¾ of a cent a bushel net lower, with corn a shade to half a cent off, oats ⅛ to ¼ a cent advanced and provisions unchanged to 5 cents down.

KNOW WHERE TO SHOP
Read the Advertisements

Canadian Pacific Sailings TO EUROPE

FROM ST. LAWRENCE PORTS
MONTREAL — QUEBEC

May 29 ..... Montcalm
To Plymouth-Cherbourg-Southampton
May 31 ..... Duchess York
To Glasgow-Belfast-Liverpool
June 6 ..... Montclare
To Cobh-Cherbourg-Southampton and Antwerp
June 7 ..... Duchess Atholl
To Glasgow-Belfast-Liverpool
June 8 ..... Minnedosa
To Stornoway-Glasgow
June 11 ..... Empress Australia
To Cherbourg-Southampton
June 12 ..... Montrose
To Plymouth-Cherbourg-Southampton and Hamburg
June 14 ..... Melita
To Glasgow-Belfast-Liverpool
June 14 ..... Duchess Bedford
To Cherbourg-Southampton
June 18 ..... Empress Scotland
To Cherbourg-Southampton
June 19 ..... Montroyal
To Liverpool
June 22 ..... Melagama
To Glasgow-Belfast-Antwerp
June 26 ..... Montcalm
To Plymouth-Cherbourg-Southampton and Hamburg
June 27 ..... Duchess York
To Liverpool
July 2 ..... Empress Australia
To Cherbourg-Southampton

Full details with rates from any agent, or write

J. S. CARTER

District Passenger Agent, Nelson, B. C.

Reduced Rates

Summer Vacation Trips

ON SALE DAILY, MAY 22 TO SEPT. 30—RETURN LIMIT, OCT. 31.

Winnipeg	$ 75.60	Fort William	$ 90.00
Toronto	116.90	Niagara Falls, N.Y.	124.92
Hamilton	116.90	Ottawa	129.60
London	116.90	Montreal	134.10
Quebec	142.60	Moncton	152.20
St. John	152.20	Halifax	157.75
St. Paul	75.60	Chicago	90.20
Minneapolis	75.60	New York	151.70
Duluth	75.60	Boston	157.70

MANY ADDITIONAL DESTINATIONS

ASK FOR RATES FROM AND TO ANY POINT

Route via Main Line or via Soo Line, through Winnipeg or Portal to St. Paul then via Chicago or Sault Ste. Marie, via Great Lakes; or via California at additional fare; or good to go via one of the above routes, return another.

Tickets, Sleeper Reservations and complete information from any Canadian Pacific Railway Agent, or write

J. S. CARTER, DISTRICT PASSENGER AGENT, NELSON, B. C.

Canadian Pacific

World's Greatest Travel System

YCE WETHERED INNER TWICE IN T. ANDREWS PLAY

Miss Shewman and Mrs. ron; Miss Collett Beats Canadian Star.

ANDREW,S, Scotland, May 15.—weather was wild and wet over amous links today where Joyce red, the British threat and three winner of the women's golf pionship, had two easy victories. morning round, Miss Wethered ed Miss Shewan, five and three. n the afternoon, Mrs. Percy Gaive and four.

J. P. Mulqueen, of Toronto, who come through her previous es in good form, met the reable Glenna Collett, champion of nited States, this afternoon and down before the mechanically t play of the American. Miss t won seven and six, after winher morning match from Miss Brown.

s Enid Wilson, the English cham- Mrs. J. B. Watson, three times pion of Scotland, Miss Doris and Miss Edith Litch Guedella— f the famous golfing sisters—all through to the quarter finals Miss Wethered and Miss Collett. arion Hollins, former champion e United States, defeated a felcountry woman, Miss Gertrude by of Rochester, Minn., in the ng, but fell before Edith Gue- in the afternoon.

balmy spring day deceived the s as Miss Collett and Miss Brown t out this morning and few of pectators pere prepared gor the deluge that burst as the pair teed off at the short eighth. Hail stones as big as beach pebbles added to the hazards of putting

MEDAL WINNERS AT TORONTO UNIVERSITY

Results of the recently concluded examinations of the faculty of applied science and engineering announced by the University of Toronto senate include the following: (1) J. F. Green, St. Thomas, 3rd year, second in the Toronto Brick Co., prize. (2) J. B. Sutton, Schomberg, 4th year, Darling and Pearson prize (3) K. H. Rapsey, Toronto, 3rd year, Jenkins scholar ship. (4) D. G. W. McRae, 4th year, bronze architectural guild medal and Darling and Pearson prize. (5) R. B. Bryce, Toronto, 1st year, Baptie scholarship. (6) H. P. Smith, Midland, 4th year, silver architectural guild medal and (7) G. R. Lord, Peterboro, 4th year, B.A.A.S. medal.

HUNTER MOON WINS NEWMARKET STAKES

NEWMARKET May 15.—Lord Derby's Hunter Moon, by Hurry On, from Selene won the Newmarket stakes of a mile and a quarter today.

The race was worth £1000 (about $5000), with extras.

Major McCalmont's Mr. Jinks was second and Lord Rosebery's Midlothian third. Seven ran.

All the first horses are entered in the derby for which Mr. Jinks is second favorite.

AUTROCIOUS LUCK REPORT FISHERMEN

Sportsmen Angling Main Lake Find Fish Wary; No Catches Reported.

Fishermen who plied the lake yesterday between Procter and Balfour were doomed to disappointment for not a fish was caught during the entire day. On toward the evening the password became, "Have you had a bite yet?" and withou texception the answer was, "Not a one."

Climatic conditions, according to the fishermen, were the right kind to make the fish ravenously hungry but evidnetly the denizens of the deep had become wary after the devastating war that was waged on them over the week-end.

It was a downcast array of sportsmen that pulled into shore late in the afternoon with nothing more consoling than weary bodies and empty baskets.

GIANTS LOSE TO REDS 9-3; CUBS DEFEAT CHICAGO

Philadelphia Loses to St. Louis; Pittsburgh Trims Brooklyn, 9-4.

BOSTON, May 15.—The Cubs defeated the Braves, 7 to 4, today, taking the odd game of the three-game series. Guy Bush, Chicago starting pitcher, was knocked out of the box in the fourth, but Cvengros, who releived him allowed but one hit.

	R.	H.	E.
Chicago	7	14	1
Boston	4	7	0

Batteries—Bush, Cvengros and Gonzales; Jones, Leverett and Spohrer.

CARDS VICTORIOUS, 4-1

PHILADELPHIA, May 15.—The St. Louis Cardinals escaped from Philadelphia with an even split in the series by beating them today 4 to 1. Barney Friberg, with a home run, a single and a double, led the Philly attack.

	R.	H.	E.
St. Louis	4	8	0
Philadelphia	1	11	0

Batteries—Mitchell and Smith, Wilson; Benge, Collins and Davis, Lerain.

PITTSBURGH BEATS BROOKLYN

BROOKLYN, May 15.—Grimes, Pittsburgh ace, hung up his fifth victory of the season today when the Pirates romped off with the second and last battle of the series, 9 to 4. Herman's homer with two mates aboard temporarily tied the score at 4 to 4.

	R.	H.	E.
Pittsburgh	9	14	1
Brooklyn	4	11	1

Batteries—Grimes and Hargreaves; Clark, Ferguson, Ballou and Picinich.

GIANTS LOOSE, 12-3

NEW YORK, May 15.—The Cincinnati Reds cleaned up their abbreviated series of two games against the Giants by winning easily today by 12 to 3.

Cincinnati	12	16	1
New York	3	7	2

Batteries—Lucas and Gooch; Fitzsimmons; Genewich and Hogan.

Nelson Bowlers Challenged to Match by Trail

Two Teams of Five Men Each to Play; Daily News Cup Is at Stake.

Trail bowlers have issued a challenge to the local club to a bowling match to be held some time this month for The Daily News cup, which is eblematic of bowling honors in the the district.

Two teams of five men each will make up the Nelson representative club that will bowl for the sup. Since the cup was donated by The Daily News two years ago, Trail has held it one year and Nelson one.

Last year there were three centers in the league, namely, Trail, South Slocan and Nelson.

How They Stand

AMERICAN LEAGUE

	W.	L.	Pct.
Philadelphia	14	8	.636
New York	13	8	.619
St. Louis	14	10	.583
Detroit	15	13	.536
Cleveland	12	12	.500
Chicago	10	15	.400
Washington	8	13	.381
Boston	7	16	.304

NATIONAL LEAGUE

	W.	L.	Pct.
Chicago	15	8	.652
St. Louis	15	8	.652
Pittsburgh	11	9	.550
Boston	11	10	.524
Cincinnati	11	12	.478
Philadelphia	9	11	.450
New York	7	11	.389
Brooklyn	6	16	.273

The Club de Gimnasia y Esgrima (Gymnasium and Fencing club), of Buenos Aires, is the oldest and most important sports institution in the Argentine. It has 80 acres of land and the most beautiful sports clubhouse in South America. The club now has 12,000 members, of whom more than 1500 are women and girls, and 1200 children under 15 years of age.

Smith Prefers Steel Shafted Clubs to Wood

By AL DEMAREE
(Former Pitcher New York Giants)

Just how much havoc the hickory shafts demanded by British convention will play with "Joplin Jigger" Horton Smith's game will be determined today and tomorrow in the British Open tournament.

Smith has used steel shafts irons and woods all his life, and as he explained to me in Florida when he finished a bad fifteenth at Bellear using wooden shafts, the latter clubs affect him mentally, so naturally his physical game suffers.

It was undoubtedly for this reason that Hagen omitted Smith from the Ryder Cup team after arriving in Sngland.

Chick Evans suffered from the same mental hazard when the "Schenectady" putter, with which he putted extremely well, was barred in many tournaments.

Jock Hutchison's uncanny proficiency in giving back spin with the ribbed or slotted iron was responsible for that club being legislated out of tournament play.

But steel shafts or wooden shafts the eves of the entire golfing world are upon the youngster from Joplin Mo.—Horton Smith.

English Cricket

LONDON, May 15.—The bowlers contined to have the upper hand in English cricket matches today. aBtsmen everywhere found it impossible to settle down with the conditions favoring the attack. Among the fine bowling accomplishments were the four wickets for eight runs by Fenley for Surrey against Sussex, Woolley's three wickets for five runs for Kent against Leicestershire, Kennedy's nine wickets for 46 runs for Hampshire against Derbyshire, Robbins' eight wickets for 69 runs for Middlesex against Gloucester, and Goddard's 7 wickets for 25 runs for Gloucester.

Scores at the end of the day:

Middlesex vs. Gloucester at Lord's; Gloucester 190; Middlesex 70.

Surrey vs. Sussex at the Kennington oval: Sussex 60, Surrey 8 runs for no wickets.

Glamorgan vs. Somersetshire at Cardiff: Glamorgan 145; Somerset 46 runs for three wickets.

Leicestershire vs. Kent at Leicester: Leicester 99; Kent 133.

Derbyshire vs. Hampshire at Portsmouth; Hants, 110; Derby 99.

Warwickshire vs. Northamptonshire at Northampton; Northants, 177; Warwichshire 55 runs for five wickets.

Cambridge university vs. Nottinghamshire at Cambridge. Notts 376 for eight wickets. Cambridge not shown).

Oxford university vs. South Africa at Oxford; Oxford 152; South Africa 180 for four wickets.

Gehrig Heads Mr. Ruth; Goslin Is In Third Place

In the general revision downward of figures in first division of the big six yesterday, Babe Ruth tumbled further than Lou Gehrig and as a consequence dropped to second place in the standing, with .359, while Lou made a hit, his eighth home run, to lead the field with .359. Goslin went hitless but remained in the first three.

THE STANDING

Player	G.	Ab.	R.	H.	Pct.
Gehrig, Yanks	21	78	21	28	.359
Ruth, Yanks	21	72	21	25	.359
Goslin, Senators	21	84	14	27	.321
Hornsby, Cubs	25	97	24	29	.299
Bottomley, Cards	24	88	17	25	.284
P. Waner, Pirates	21	87	13	23	.264

One of the most remarkable golf clubs in England is a nine-hole course for miners and their wives of Seghill. One of the ground rules is that players must shave and put on a collar and tie before going into competition. The subscription is 12 cents a week.

CROCKER MEETS VAN RYN; WRIGHT VERSUS HENNESSY

Draws for Singles Matches Today in U. S.-Canda Davis Play.

MONTREAL, May 15.—Final preparations for the Canada-United States Davis cup round which is scheduled to get under way here tomorrow were completed today when the draw for the first two singles matches was made.

As a result of the draw, which was made by Fitzeugene Dixon, the non-playing captain of the visitors, Willard Crocker, Canada, will meet John Van Ryn, United States, in the initial singles match, and Dr. Jack Wright, Canada, will play John Hennessy, United States, in the second singles encounter. These two singles matches are scheduled for tomorrow, hile the doubles will be played Friday, and the last two singles matches on Saturday.

Weather conditions here today were anything but favorable for tennis, last night's heavy rain and intermittent showers, rendering the courts unplayable today.

The United States will go into this first round American zone match favored to defeat the Canadian racquet wielders, although there are many who concede the Maple Leaf representatives a chance to pull out a win.

PACIFIC COAST LEAGUE GAMES

Pacific Coast League results today:

At Los Angeles—

	R.	H.	E.
San Francisco	2	4	1
Los Angeles	4	9	1

Jones and Reed, Howard; Roberts and Hannah.

At Sacramento—

	R.	H.	E.
Oakland	2	5	1
Sacramento	5	11	1

Craghead, Jeffcoat and Read; Crandall and Severeid.

At Seattle—

	R.	H.	E.
Portland	7	11	1
Seattle	6	12	2

Knight and Bates, Volkman; Kallio, Lamanski and Cox.

At San Francisco—

	R.	H.	E.
Hollywood	5	14	4
Mission	15	19	0

Hulvey, Martz and Bassler, Sypher; Hubbell, Lockwood and Hoffman, Brenzel.

American Association

Columbus 5, Kansas City 6.
Toledo 15, Milwaukee 1.
Indianapolis at Minneapolis, rain.
Louisville at St. Paul, rain.

GEHRIG SLAMS OUT EIGHTH HOME RUN AS YANKEES LOSE

Is Only Score of Yankees; Chicago Beats Boston; Athletics Lose.

CLEVELAND, May 15.—Lou Gehrig's eighth home run represented all the Yankee scores against Shaute here today and the Indians won 7 to 1. It was the Yankees' fourth straight defeat.

	R.	H.	E.
Cleveland	7	9	0
New York	1	8	1

Batteries—Shaute and L. Sewell; Pipgras, Wells, Moore, Zachary and Jorgans.

WHITE SOX WIN

CHICAGO, May 15.—The White Sox Charley Ruffing and Edward Carroll with gusto today and made it two out of three in the series with the Red Sox. The score was 8 to 4.

	R.	H.	E.
Boston	4	10	0
Chicago	8	15	1

Batteries—Ruffing, Carroll and Hevingi; Lyons and Crouse.

TIGERS BEAT ATHLETICS

DETROIT, May 15.—The Tigers defeated the Philadelphia Athletics, 6 to 5, in the final game of their series today. Harry Zilmann was knocked unconscious scoring the winning run in the ninth.

	R.	H.	E.
Philadelphia	5	9	3
Detroit	6	13	3

Batteries—Walberg Orwoll and Cochrane; Sorrell and Phillips.

ST. LOUIS, May 15.—A two-run rally in the eighth with the score tied gave the St. Louis Browns a 5 to 3 victory over Washington today and an even break in the series.

	R.	H.	E.
Washington	3	7	0
St. Louis	5	10	2

Batteries—Braxton and Ruel; W. Stewart and Manion.

International Race

Jersey City 0, Toronto 5.
Second Game—
Jersey City 3, Toronto 1.
Newark 7, Rochester 5.
Reading 10, Buffalo 2.
Only games scheduled.

Vancouver Transfers Include Property for New Hotel of C. N. R.

VANCOUVER, B. C., May 15.—Conveyances transferring 175 feet on Burrard street immediately adjacent to the Canadian Natoinal railway hotel site, now in course of construction and 75 feet on Hornby street, also next to this site, to the railway company, are reported in the official records. The value of the property as estimated from the total of the two conveyances, is $475,000.

WIRES, SENATORS BATTLE TONIGHT

Bugle Band Beats Live Wires, 10-5; Wires Protest Against Two Players.

Senators, last year's champs, and the Live Wires, who qualified for the play-offs last year, are due to tangle in a Trafalgar league baseball game at the Trafalgar grounds at 6 o'clock tonight. Senators claim to have considerably strengthened their team, having a pitching staff of four, while the Wires also claim to be stronger than last year, when they headed the Senators more than once.

Playing under protest, the Live Wires lost to the Bugle Band, 10-5 in a Trafalgar league baseball battle at the Trafalgar grounds last night. The Bugle Band got away to a good start in the first inning with four runs and were never headed. The game was called at the end of the fourth inning on account of darkness, the battle having started late because of the protest

The Live Wires protested against the playing of "Fat" Richardson, of the Wolves senior B team, and of Carl Ramsden, who the night before played for the High School Cadets.

LOOSE GAME.

The Wires played a little more loose than the Buglers in the first part of the fracas. Len Webb slammed a three-bagger, George Benwell and Carl Ramsden each a double and Langell a homer for the Buglers. Don Bush knocked a two-bagger for the Wires.

Joe Hunden on the mound for the Wires struck out five and gave four bases on balls. Langell, twirling with lots of speed, struck out five and walked one.

He's gone back to Cigars

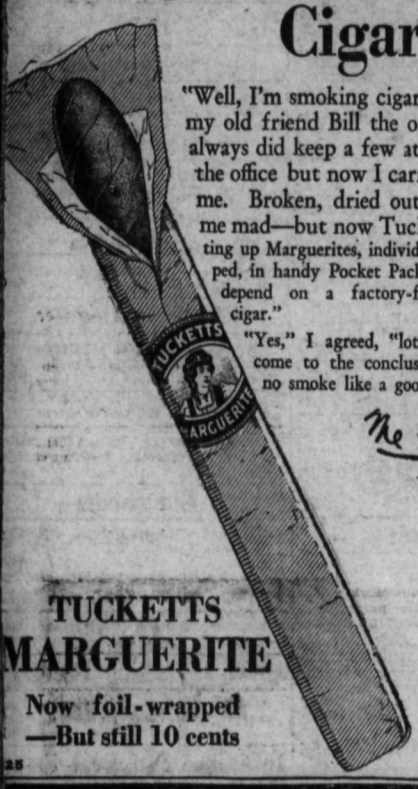

"Well, I'm smoking cigars again," said my old friend Bill the other day. "I always did keep a few at home and at the office but now I carry them with me. Broken, dried out cigars made me mad—but now Tucketts are putting up Marguerites, individually foil-wrapped, in handy Pocket Packs, I can always depend on a factory-fresh, unbroken cigar."

"Yes," I agreed, "lots of men have come to the conclusion that there's no smoke like a good cigar."

TUCKETTS MARGUERITE

Now foil-wrapped —But still 10 cents

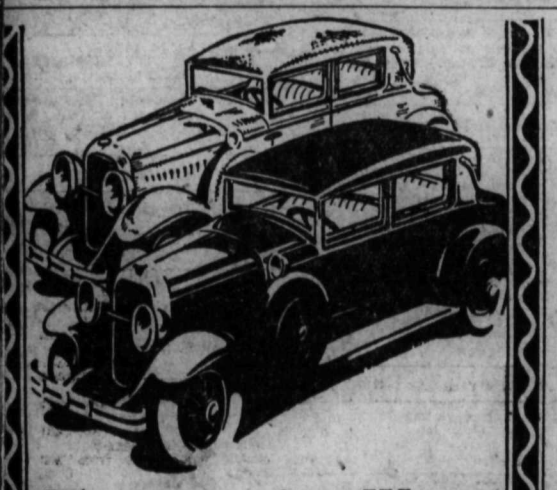

These Two Cars Were Bought A Year Ago

ONE of them registers 10,000 miles and runs like an old car. The other registers 30,000 miles and runs like it did at 3,000!

Why?—Only one answer—the former was given irregular, haphazard greasing service and the latter was subjected to careful, commonsense service. The one owner took a chance—the other owner knew.

And that's the whole situation. It doesn't need a master-mind to keep a car in first-class running order. It takes only a few minutes every 3,000 miles. Your dealer will tell you that "WHIZ" GEAR GREASE—the most perfect of tested greases—should be changed regularly every 3,000 miles.

Drop in to-morrow and have him flush out that grimy, dirty grease from the transmission and differential and renew it with "WHIZ" GEAR GREASE.

Whiz GEAR GREASE

We Use and Highly Recommend Whiz Greases

Smedley Garage Co.

4 SUPREME BUILDING ADVANTAGES

WHEN building a new home or making over an old one, use this greatest of all wallboards. You will get these four supreme building advantages:

Full 3/8" thickness—giving greater structural strength and rigidity.

Easier Application—Goes up quickly, without muss—saving time, labor and money.

Fire-Proof — Non-Warping — Gyproc walls are fire barriers. Cannot crack, warp or shrink.

Takes any Decoration—Including Alabastine, wallpaper, paint and panels.

GYPROC Fireproof Wallboard

For Sale By

John Burns & Son - - Nelson, B. C.
Trail Mercantile Co., Ltd. - Trail, B. C.

Time to celebrate

When you've found the only girl in the world . . . spent a cool hundred on a sparkling diamond . . . waited with awful suspense till she says "y-e-e-e-s." Any MARRIED man will tell you it's time to celebrate. For your great moment, we suggest U. D. L. It's smooth and mellow . . . fully matured. Sold at all Government Liquor Stores.

U.D.L Old Rye Whisky

UNITED DISTILLERS LTD., MARPOLE, B.C.

This advertisement is not published or displayed by the Liquor Control Board, or by the Government of British Columbia.

PLAN CHEAPER POULTRY FOOD FOR THE WEST

Alberta Pool Looking Into Matter; Poultry Industry in Sad Straits.

VANCOUVER, May 15.—With the object of supplying British Columbia poultry farmers with feed grain at prices lower than those now charged, the Alberta wheat pool is turning its attention to this phase of marketing and is expected to institute a service which will benefit the poultry industry, particularly in the Fraser river valley.

This was the gist of an announcement made by G. G. McGeer K. C., before the Saskatchewan royal grain enquiry commission today. The sitting was devoted to the hearing of witnesses from among British Columbia poultry raisers. Mr. McGeer intimated that he will call witnesses to bear out his announcement regarding plans of the wheat pool.

Two farmers who had retired from the prairies to raise poultry in the Fraser valley, painted a gloomy picture of present conditions in the industry. They agreed that without cheaper feed British Columbia chicken farmers faced ruin.

Ymir Notes

YMIR, B. C., May 15.—Mr. and Mrs. N. Peterson and son Elmer were Nelson visitors recently.

Mr. and Mrs. S. A. Curwen, Miss E. Thompson and Mr. and Mrs. H. Stevens and family were visitors to Nelson recently.

J. Harris and P. Foote of South Slocan were visitors to Ymir recently.

Mr. and Mrs. C. A. Cawley of Salmo were the guests of Mr. and Mrs. S. A. Curwen recently.

Rev. Father Finnegan held services in the Catholic church on Sunday.

Mrs. G. G. Fair, Miss M. Harrop, Mrs. D. Gibbins, Miss Gibbons, Mrs. A. Gibbons and Mrs. A. Bremner of Salmo were Ymir visitors recently.

Recent visitors to Nelson were Raymond Gille, William Jones, Dick Jones, Wendell Shrum, Clarence Anderson and Clifford Anderson.

H. Brown of the Reeves-McDonald camp spent a few days recently at his home here.

Mrs. S. A. Curwen, Miss E. Thompson Mrs. C. McIsaacc and Mrs. W. B. McIssac were Salmo visitors recently.

A. Burgess, Jr., and Miss M. Burgess motored to Nelson recently.

G. L. Thompson, manager of the Yankee Girl mine, was a business visitor to Nelson on Saturday.

Mr. and Mrs. W. E. Orton, Miss May Orton, and Miss Very Orton were Nelson visitors recently.

Rev. Father Finnegan and Mr. and Mrs. E. Daly were visitors to the Wild Horse camp on Sunday.

Those present at a meeting of the Ymir Girls' club at the home of Mrs. W. B. Clark recently were Helen Verigin, Eileen Gille, Jennie Rankin and Mildred Sortone.

John Bremner motored to the Reno mine recently.

Mr. and Mrs. A. B. Clark and Mr. and Mrs. W. Clark were Salmo visitors recently.

J. O'Brien and O. A. Lovell of Spokane were business visitors here Tuesday.

John Bremner, Mrs. Grace Grant, Mrs. H. Stevens and Mrs. M. Stevenson were Nelson visitors on Tuesday.

Mrs. J. M. Gille was a Nelson shopper on Tuesday.

Ronald Orton returned home from Kootenay Lake General hospital, Nelson, on Monday. He had been a patient for 10 days.

J. V. Hughes of Wild Horse camp was a Ymir visitor recently.

Rev. Mr. Weaver of East Trail was a Ymir visitor on Tuesday.

Those from Salmo attending the dance of the junior baseball team on Friday were: Mr. and Mrs. J. Sapples, Mr. and Mrs. Nyberg, Mr. and Mrs. A. Gray, Mrs. E. Nord, Miss K. Sapples, Miss P. Sapples, T. Lennen, W. Stewart, C. Hanson, J. McDonald and E. Gibbons. Music for the dance was supplied by Miss Kathleen Sapples and A. Gray of Salmo.

Constable R. Henley of the provincial police at Salmo was a Ymir visitor recently.

J. Reisterer of Nelson was a recent visitor to Ymir.

Mr. and Mrs. H. Brown were recent visitors to Nelson.

John Daly, Jr., of Salmo was recently the guest of his parents here.

Passmore Notes

PASSMORE, B. C., May 15.—Mrs. A. P. Whiteman was a business visitor to Nelson recently.

A. S. Pochin was a visitor here on Wednesday.

C. G. Harrison and Mrs. Harrison and baby were recent guests of Mrs. Saunders.

Special Sizes in

Envelopes

The No. 8 is the biggest seller in envelopes, but we carry lots of other sizes.

There are the "officials" long envelopes to take documents or letters of several pages.

Then there are the "pamphlets", which more nearly approach the square in shape.

There's the little "pay" or "coin" envelope, too, quite useful for a lot of purposes.

The Daily News JOB DEPARTMENT

Phone 144 (Two Lines)

NELSON, B.C.

Kaslo Notes

KASLO, B. C., May 15.—B. W. Dysart of Nelson was an arrival in the city Tuesday.

Stanley B. Jepson of Nelson was a Tuesday visitor in Kaslo.

A. M. Cavan of Sandon arrived in town Monday evening.

A. S. H. Deverson of Port Crawford spent Tuesday in Kaslo.

Mr. and Mrs. A. J. Harris arrived in the city Saturday from Retallack where on Friday their home and contents were completely destroyed by fire. Mr. and Mrs. Harris have gone to Spokane for a few days.

Gust Abrahamson, P. N. Beran and N. O. M. Johnson were visitors in town Tuesday.

Miss Vivian Landry and Miss Virginia Heffernan off Mirror lake spent the week-end in Nelson.

G. W. Wilson of Nelson was a Tuesday visitor to town.

Gordon Bowker was a week-end visitor in Nelson.

Tuesday afternoon Miss Thyra Carlson, Miss Ethel Graham and Miss Dagmar Anderson of the Victorian hospital nursing staff entertained a number of friends at bridge and tea at the nurses' home. The guests were Mrs. H. Giegerich, Mrs. J. J. Binns, Mrs. D. J. Barclay, Mrs. E. H. Latham, Mrs. Craig, Mrs. Harold Penny, Mrs. J. J. Skillicorn, Mrs. J. Paterson, Mrs. Russell Tinkess, Ronald Hewat, Miss Elizabeth Giegerish, Miss Mabel Hamilton and Mrs. Charles Bowker and Mrs. Landry of Mirror Lake. The prize winners were Mrs. Latham, first; and Mrs. Skillicorn consolation.

Mrs. Parker was a visitor to Nelson Tuesday.

OILS TAKE WEAK TURN AT TORONTO

Has Depressing Effect on Standard Exchange; Hollinger Breaks to $6.

TORONTO, May 15.—Western oil stocks experienced a complete reversal of trend on the Standard Mining exchange today and their weakness, coupled with the advance in call money at New York, had a depressing effect on the whole market.

Mayland Oil slumped to $13.15, a net decline of $1.35. Home Oil was 40 cents lower at $22.60; Baltac 20 cents lower at $2.80; Associatel Oil 5 cents lower at $4.85, and East Crest 50 cents lower at $4.00. Other losses in the group included Alberta Pacific, 19 cents to $4.81; Southwest Petroleum, 40 cents to $6.65, and Dalhousie, 25 cents to $5.00.

Noranda ranged from $54.75 to $55.75 and closed at $55, down 25 cents. Hollinger broke to $6, the lowest point at which it has sold since 1921, and later rallied to $6.15, a loss of 45 cents. International Nickel fell back 25 cents to $50.

Pend Oreille rights closed at $1, up 15 cents. The company's shares, ex-rights, were off 5 cents to $5.95.

FIRMER TONE ON TORONTO MARKET

Softening at Close; Cockshutt Plow and Massey Harris Make Comeback; Ford Off.

TORONTO, May 15.—The list on the Toronto exchanged developed a firmer tone in the early part of today's session, with a slight softening at the close.

Cockshutt Plow and Massey Harris recovered fractionally and closed firm at $130 and $68.25 respectively. Brazilian rallied apoint and a half to $52.50.

Canadian Car common dropped a full 7 points to $138. Nickel and Noranda were traded in lightly, the price range of Nickel being confined to 1½ points, and that of Noranda even more restricted.

Nickel was off ½ point at the close and Noranda ¼ point.

Ford of Canada closed at $59.50, half a point off. Gypsum, Hayes Wheels, Canada Bread nad Abitibi were also depressed in the scale of prices. Abitibi common was off 1¾ points at $40.25. Canada Bread declined 5 points to $190.

Canada Canners first and second preferred were well received and closed higher. C. P. R. was up 2 points and Famous Players 1 point. Bank of Montreal jumped 7 points and Royal Bank 2 points. Weston touched a new low at $38. Goodyear common was off 5 points, Montreal Power 1⅛ points and Rogers common 2 points.

Two New Claims Are Located Nine Miles West of This City

Two new claims have been located this month according to location notices recorded in the local mining recorder's office at the court house. Both were located by M. C. Monoghan, agent for the Queen Victoria Consolidated Mining company, and are situated in the same group, nine miles west of Nelson and one mile north of the Kootenay river. The names of the two claims are No. 8 and No. 12 Fractions.

— HAPPY MEETINGS —

. . . "yes, I'll move my things in tonight"

He didn't want a room in a boarding house . . . he wanted a private "homey" environment. She didn't want just a roomer . . .she wanted a "paying guest" who would contribute a little pin money for that unoccupied room. Their desires just fitted each other and . . .

they met in the classified columns of

Classified Advertising Department THE DAILY NEWS

Phone 143 or 144

— LOOK in the CLASSIFIED —

LEGAL NOTICES

"WATER ACT"

NOTICE OF APPLICATION FOR THE APPROVAL OF PLANS

Take Notice that West Kootenay Power & Light Company, Limited, will apply to the Comptroller of Water Rights for the approval of plans of the works to be constructed for the storage of water in Kootenay Lake under application for a licence for storage purpose, which application was filed in the office of the Water Recorder at Nelson, B. C., on the 8th day of May, 1924.

The water is to be stored at a dam located at Granite, B. C., and is to be used in conjunction with the water licences held by the applicant on the Kootenay River for the generation of electrical energy.

The locality within which the business of the Company is to be transacted is 150 miles radius of the Post Office in the City of Rossland, B. C.

The plans and specifications of the said works made pursuant to authorization No. 989 have been filed in the office of the Comptroller, and duplicates of such plans and specifications are now open to inspection in the office of the Water Recorder at Nelson and Kaslo, B. C.

Objections may be filed with the Comptroller at any time prior to the expiration of thirty days after the first publication of this notice.

The date of the first publication of this notice is May 16th, 1929.

WEST KOOTENAY POWER & LIGHT COMPANY, LIMITED, Applicant.
By C. B. SMITH, Agent.
(8851)

GOVERNMENT OF BRITISH COLUMBIA

DEPARTMENT OF PUBLIC WORKS

Kaslo-Slocan District. Box Lake-Rosebery Road

NOTICE TO CONTRACTORS

SEALED TENDERS, superscribed "Tender for Box Lake-Rosebery Road" will be received by the Honorable the Minister of Public Works up to noon of Tuesday, 28th day of May, 1929, for the construction of nine (9) miles of road between Box Lake and Rosebery.

Plans, Specifications, Contract and Forms of Tender may be obtained at the Public Works Office, Court House, Vancouver, the District Engineer's Office, Court House, Nelson, or from the undersigned.

Copies of plans, specifications, etc., can be obtained on payment of a deposit of ten dollars ($10) which will be refunded on return of plans, etc., in good condition.

Each tender must be accompanied by an accepted bank cheque on a chartered bank of Canada, made payable to the Honorable the Minister of Public Works for the sum of ($5000.00) Five Thousand Dollars, which shall be forfeited if the party tendering declines to enter into contract when called upon to do so. The cheque of the successful tenderer will be retained as security for the due and faithful performance of the work till the satisfactory completion of the contract. The cheques of unsuccessful tenderers will be returned to them upon execution of the contract.

Tenders will not be considered unless made out on the forms supplied and signed with the actual signature of the tenderer.

The lowest or any tender will not necessarily be accepted.

Tenders will be opened in public at 3:30 p. m. of 28th May, 1929, at the Parliament Buildings, Victoria.

P. PHILLIP,
Deputy Minister and Public Works Engineer.
Department of Public Works,
Parliament Buildings,
Victoria, B. C.,
May 13th, 1929.
(8871)

CLEARING CAMP SITE PROCTER IS UNDER WAY

Large Gang of Men Now Felling Trees; No Building Construction as Yet.

A large gang of men were at work yesterday just outside of Procter clearing a site for the new camp that will be used as a headquarters for the men working on the construction of the new line from Procter to Kootenay Landing.

All through the day shouts of "timber" were to be heard followed by the crash of falling trees which were immediately attacked by gangs og axemen who made short work of trimming the fallen timbers.

Though fast progress is being made with the clearing of the site nothing has been done as yet on the actual construction of buildings that will afford kitchens, mess halls and bunk houses for the huge numbers of men that will be employed eventually.

Slocan City Notes

SLOCAN CITY, B. C., May 15.—Rev. J. Rogers left Monday to attend the conference at Vancouver.

Martin Morrow has left for Mirror Lake where he will live on a ranch he purchased recently.

Mr. and Mrs. R. J. Johnson motored to Grand Forks recently.

Howard Parker Sr., who has been a patient in Kootenay Lake General hospital, Nelson, has returned to his home here.

Mr. and Mrs. J. Turner of Nelson motored in on Monday and spent the day with Mr. and Mrs. J. Reid.

rMsJ Marchi has returned to South Slocan.

PASSMORE, B. C., May 15.—T. Forbes, road foreman, has a crew of men working on the Slocan road.

Classified Advertising

Classified Advertising Rates

Local Reading Notices—Three cents per word each insertion. In blackface or machine capitals 5c a word. Twenty-five per cent discount if run daily without change of copy for one month or more. Where advertisment is set out in short lines the charge is 10c a line for Roman type, 20c for black face and 25c for blackface capitals Minimum 35c, if charged 50c.

Want and Classified advertising—One and a half cents a word per insertion. If paid in advance 6c per word per week, or 22½c per word per month Transient ads accepted only on a cash-in-advance basis. Each initial figure, dollar sign, etc., counts as one word. Minimum 25c, if charged 50c. Birth Notices and Social items—Free.

Help Wanted

WANTED—Capable housekeeper. 913 Vernon. (8800)

WANTED—Waitress at once. Balfour Beach Inn, Balfour. (8713)

WANTED—Good strong girl for general housework on ranch. Apply Box 8838 Daily News. (8838)

WANTED—At once a waitress and also a woman for general help. Hotel Reco, Sandon, B. C. (8822)

YOUNG AMBITIOUS MEN—Wanted to learn the Barber Trade. Earn while you learn. Apply Box 1154, Nelson, B. C. (8840)

WANTED—Competent girl or woman for general housework. Apply Mrs. B. A. Stimmel, Trail, B. C. (8824)

WANTED—Woman for general housework. Balfour Beach Inn, Balfour. (8435)

THE J. R. WATKINS COMPANY—Has an exceedingly fine opening in this part of the province for someone to handle the sale and distribution of their products to a large number of satisfied customers. Real opportunity for hustler. Must have car. Apply 876 Hornby Street, Vancouver, B. C. (8780)

Situations Wanted

WANTED—Work by experienced chamber-maid. In hotel. Apply to Box 8831 Daily News. (8831)

BRITISH IMMIGRANT FAMILIES & SINGLE MEN FOR FARM WORK—Farmers can solve their help problem and give British settlers a start in Canada by employing and accommodating families or single men. Many clean, respectable, industrious people, experienced and inexperienced in farm work desire to come to Canada and do their best to become useful settlers. Experienced European agriculturists also available. Apply: Department of Colonization and Development, Canadian Pacific Railway, Calgary. (8633)

Houses Wanted

TO RENT—Unfurnished house. No children. Best of references. Phone 330. (8819)

W. R. Blanchard Definitely on Road Recovey

Word was received in the city last night that W. R. (Wib) Blanchard who has been seriously ill in Vancouver is progressing favorably and although he is not yet completely out of the danger, is definitely on the road to recovery. All being well, he will probably be sufficiently recovered to leave the hospital within the next three weeks.

New Denver Notes

NEW DENVER, B. C., May 15.—Mr. and Mrs. O. Haire have returned to town after a short holiday spent in Nelson and Spokane.

W. Kettlewell of Nelson was a business visitor in town this week.

Miss L. Parkinson left on Tuesday for her home in Manitoba where she has been called owing to the illness of her mother.

Miss B. Forsberg of Nelson is relieving at the Slocan Community hospital here.

Dr. N. R. Carter of Nakusp paid a visit to town this week.

F. Baker of Nelson was a business visitor in town on Monday.

Among those attending the convention of the Knights of Pythias in Trail this week are Mrs. H. Clever, Mrs. E. Tingle, Mrs. D. Shannon, Miss B. Ball, H. Woolly, J. Draper, B. Harrod and D. Tattrie.

Mrs. E. Tingle has left on an extended viist to the coast.

E. C. Hunt of Nelson was a visitor to town on Monday.

J. R. Thompson of Sandon was a week-end visitor at his home here.

F. Weber of Nelson is spending a few days in town.

Dr. Young of Kaslo was a business visitor in town last week.

H. Angus of Nelson is spending a few days in New Denver.

Mr. and Mrs. W. K. Gunn recently entertained a numbe or young people of the town at their home, bridge being the order of the evening. Hich scores were held by Miss K. Gillis and J. Belvey, while consolation prizes were awarded to Miss D. Clever and J. Harris. Others present were Mrs. A. L. Harris, Mrs. N. Aylwin, Mrs. B. Staddart, Miss B. George, Miss E. Clever, A. L. Harris, H. Clayton, J. Campbell, B. Campbell, O. Thompson, M. Hill and T. Avison.

Cream taken after a meal is excellent to increase flesh.

Property for Sale

FOR SALE—Good house, eleven rooms, furnished, best location, cheap for cash or good terms. Apply Box 276, Fernie. (8747)

FOR SALE—Sale of household furniture. H. Hendry, Camp 3, South Slocan. (8820)

Buy Your Home

While old Values can be obtained, for building is costly today.

5-Roomed House—Stone foundation, close in, $2500.00.

Chas. F. McHardy
REAL ESTATE INSURANCE
Phone 135 Nelson, B.C.

P. E. POULIN

REAL ESTATE AND INSURANCE

ROOM 2, ABERDEEN BLOCK
NELSON, B.C.

(8639)

Miscellaneous for Sale

FREE — Our catalogue of Gladiolus, Roses, Dahlias, Lillies and perennials. Rose special, 6 beauties postpaid, $3.75. M. & O. Dodds, Sorrento, B. C. (8620)

FOR SALE—Two hundred and twenty shares of Espiranza mining stock, 35 cents. For quick sale. Box 614, Trail, B. C. (8853)

BARRELS, KEGS AND EMPTY SACKS—McDonald Jam Company, Nelson. (8625)

2, 3, 4, 6 and 8 inch wood pipe. At lowest prices. Write for particulars. The A. P. Harms Wood Pipe Co., Deer Park, B. C. (8562)

FOR SALE—Bicycle. Cheap. Phone 465 L. (8834)

STRAWBERRY PLANTS — Magoons $7.50 per thousand. Everbearing No. 15. M. B. Williams, Fruitvale. (8847)

Rabbits for Sale

YOUNG FLEMISH GIANT RABBITS—From registered stock. F. Newman, Post Office, Nelson. (8791)

THOROUGHBRED Chinchilla Rabbits for sale. Prices reasonable. Apply P. E. Poulin, Stanley street. (8627)

Business Opportunities

FOR SALE—Soda fountain 8 feet long, fully equipped, everything in good condition. Apply K. Scheer, Grand Forks. (8544)

For Rent

FOR RENT—Apartments over Gallaghers Store. (8624)

FOR RENT—Seven room house, also four furnished housekeeping rooms Apply D. Maglio, 614 Vernon St. (8623)

FOR RENT—From June 1st to October 1st, furnished house, three bedrooms, sun room, gas, large lawn. Apply Box 8779. (8779)

KOOTENAY BAY SUMMER RESORT—Furnished cottages to rent. Apply Storekeeper. (8787)

FOR RENT—Suite, K. W. C. Block. (8645)

LARGE, fully modern bungalow and two summer cottages to rent. One mile from Procter. Apply Box 8868. (8868)

Tenders Wanted

SKIDDING AND HAULING CONTRACT About May 20th, tenders will be accepted to skid to main road that will be built on Fork of Big Sand Creek 6 miles North of Galloway: 15,000 pieces Cedar poles, lengths 20 to 50 feet; 35,000 pieces more or less logs mostly Cedar; 10,000 round and split Cedar posts 7 and 8 feet long. Also tenders to haul the logs and fence posts. Only pneumatic tires trucks allowed on road. The lowest or any tenders not necessarily accepted. For further inquire Michael Dumont, Galloway, B. C. (8786)

Poultry and Eggs

FOR SALE—Laying Hens. 10 purebre White Wyandottes 1 year old, $15.00. J. Peachey, Balfour, B. C. (8855)

RHODE ISLAND RED EGGS—$1.50 per setting. G. H. Fraser, Nelson. (8788)

FOR SALE—White leghorn pullets in full lay $1.25 each. Phone 508 L 1. Box 8848 Daily News. (8848)

FOR SALE—Laying hens. Ten pure bred white Wyandottes, one year old. $15. J. Peachy, Balfour. (8842)

Room and Board

COMFORTABLE ROOM—With board. Phone 755 L. (8794)

GIRL 18—Attending business college, would like to work for board in good home or half payment. Apply Box 8839 Daily News. (8839)

Live Stock for Sale

FOR SALE—Young Ayrshire cows. Fr and freshening. L. Clark, Gray Cre (88

FOR SALE—1 mare, 7 years old. Gu Weight 1300 lbs. Apply J. P. Morr Nelson. (88

FOR SALE—Pure bred Holstein B 16 months old. Joe de Gans, Ed wood, B. C. (88

FOR SALE—1 Jersey-Short Horn c 2 years old, 3 weeks fresh, $80. 1 J sey cow, 6 years old, just freshen $100. Tony Hibner, Sidar. (88

For Sale or Rent

FOR SALE—23 foot launch new l year, and boat house. Owner leavi town. Phone 349 L2. (87

10 ACRE RANCH—18 miles from N son on the West Arm. Beaut place on Lake Shore. Apply P 8777 Daily News. (87

For Sale or Exchange

FOR SALE OR TRADE—Motorcycle Car. Call after 5 p. m. at Jamieso Fifth and Elwyn, Fairview. (88

Miscellaneous

FOR SALE—Roller Canaries. Go Singers $6. 515 Carbonate str Phone 613L. (88

Nursery Products

ROSES

Bush and Climbing. Dahlias, Gladiolas, Lilacs and Shrubs of man kinds. Cherry and Pear trees, etc

RUTHERFORDS,
R.R.1, NELSON
(86

BUSINESS, PROFESSIONAL DIRECTORY

Auctioneer and Bailiff

JAMES H. DOYLE—Bailiff, Auctione Nelson, B. C. (86

Photographers

GEORGE A. MEERES—Artist and P tographer. 715 Baker St. (86

Cabinetmaker

J. H. CHAPMAN—Baker St. Cabin maker and Upholsterer. Phone 3 (860

Dentists

DR. G. A. C. WALLEY—Griffin Blo Nelson, B. C. (860

Accounting

CHARLES F. HUNTER—AUDITOR, M Donald Jam Building, Box 1911, N son, B. C. (860

Assayers

E. W. WIDDOWSON, Box A1108 Nels B. C. Standard western charge (860

Monuments

KOOTENAY MARBLE & GRANI WORKS—Nelson. B.C Write f prices (860

Transfer

WILLIAMS' TRANSFER—Baggage, Co and wood. Phone 106. (86

Wood Working Factory

LAWSON - Baker St. Carpenter a Joiner Sash and Hardwood (860

Insurance and Real Estat

S. W. DAWSON—Real Estate, Insuranc Rentals. Next Hipperson Hardwa Baker street. (861

H. E. HILL—INSURANCE FARM AND CITY PROPERTY 508 Ward St. (861

D. A. McFarland, Real Estat Insurance, Coal Board of Trade Room Telephone 40 P. O. Box 24 (861

Chiropractors

DR GRAY, GILKER BLK., NELSO (861

Florists

GRIZZELLE'S GREENHOUSE, Nelso Cut flowers and floral designs. (861

WM. S. JOHNSON— Phone 342 Cut Flowers Potted Plan and Floral Emblems. (861

Engineers

A. R. GREEN CO.—CONTRACTO Formerly Green Bros., Burden Nelso Civil and Mining Engineers B. C., Alberta and Dominion La Surveyors (861

H. D. DAWSON—Land Surveyor Mi ing and Civil Engineer Kaslo B. (861

G. S. MEAD—Mine Surveying and Aer Tram Construction. Kaslo, B. C. (861

Funeral Directors

Standard Furnitu Co. — Undertak Auto Hearse up-to date Chapel, Be service. Prices rea sonable. F. J Howell, Manager. Woman Attendant. (86

Bringing Up Father

By George McManus

The Man Hater

By Lorna Libby

CHAPTER XI

As Jean paused, transfixed by an uncertain fear, Hemingway walked across the porch, smiling as he approached her.

"Don't be so nervous, Jean," he assured her with a smile. "I'm not a ghost and excuse me for not being dressed to receive callers. I know you think I ought to be dead but come on inside and I'll tell you all about it."

Suddenly Jean remembered Bartel's instructions. This then was the "Jack" he wanted her to give the message to. She dug down in her bag and found the envelope. "This is for you. You probably know who it is from." Right then she had every desire to rush back to her car and speed away from this ominous house, hard by the moaning sea, haunted by bootleggers and a man supposed to be dead. Then, hesitatingly, she remembered her original tatingly, she remembered her original he to defeat her purpose. Besides, she was curious about Jack Hemingway. She decided to stay.

Hemingway renewed his offer, making no effort to open the envelope. "Don't be in a hurry," he urged, "and don't be scared. Nobody's going to eat you. Come on in and sit down for a while and let me tell you about myself. Don't tell me you don't want to know."

He pushed the swinging, boarded-up door inside and she stepped gingerly in expecting to see swarms of tough looking bootleggers gaping at her in surprise. Instead she saw nothing but a succession of dusty, empty, high ceilinded rooms, devoid of light. There wasn't a stick of furniture in evidence. In places the wall paper had peeled and was hanging from the walls in other places had dropped from the ceiling and fallen on the floor. About everything hung a dark atmosphere of decay.

Jean followed him through room after room until finally he led the way into a large room in the rear with bay windows through which the sun was streaming and the ocean could be seen nearby. This room seemed to be someone's living quarters. In it was an iron bed standing in a corner away from the windows a broken down morris chair, a rocker and a couple of rag rugs. The room combined a perfume of cheap tobacco and expensive rye whiskey. It needed airing. Hemingway invited her to occupy the Morris chair while he slumped down in the rocker. She listened sharply for signs of activity elsewhere in the house but could hear nothing. The silence was acute, absolute. Finally she broke it.

"If you're not dead what was all that blood I saw right after you were shot?" she demanded suddenly. "During all this time you might have come forward and explained things so half the policemen in Kentucky were looking for me as a material witness or something. I had to duck!"

"Sure," he answered genially, "I know you did. So did I. I'll tell you about it. The whole thing was nothing but one of Louis Bartel's smart stunts, see?"

"No, I don't," answered Jean, suddenly thinking that the rest of the gang might be down in the cellar. She rather hoped they were—that Hemingway and she were not alone in this dank, barnlike structure.

"Well," went on Hemingway, "a couple of months before we started to run around together, remember, I got into trouble with the family. Owed everybody money and got the name of the town's official black sheep. Louis Bartels had a couple of agents in Louisville then—they wanted to pull a fast job on a couple of whiskey warehouses—especially the Morgan place down by the river. There was ten million dollars worth of bonded booze there.

"Well, the Bartels crowd needed some local talent and I needed money, anybody's, and we made a deal. I was to help them and vice versa, see? The best way I figured I could help them outside of telling them the lay of the land around the warehouse and who could be bribed and who couldn't would be to give the police a big thrill and keep them away from the river and the warehouse district."

"I get the idea," answered Jean excitedly, "to take the police's attention from the warehouse and you yourself killed and then had the corpse disappear to keep the cops occupied until your crowd could get their booze out of town."

"You're getting to be a bright girl," he commended warmly, looking at her through narrowed, appraising eyes. She caught his glance and felt uncomfortable. "But how about the blood?" Jean persisted, partly to keep him interested in his own story and partly because she was still curious on this point.

"That's where the touch of genius comes in," he explained modestly, "the little hall mark that distuinguishes the professional from the amateur. I knew that unless somebody actually saw blood the thing would look like a phoney and if I wasn't seen to be dead there wouldn't have been any murder, and consequently the cops couldn't have been so interested. You see, one feature dovetails into another so that you have the perfect crime—without any crime having been committed at all."

"But how was it I saw blood if you weren't hurt?"

"That was the easiest part," he went on. "Remember when you were at school all the bad boys who sat in the back of the room used to have little figures of Charlie Chaplin stuck in their lapels and when you looked close, water would squirt in your eye? Working on the same principal I had a tube running between a bulb of tomato ketchup in my coat pocket and a tiny vent in my shirt front, placed, just to be artistic, right over my heart. You saw a spurt of ketchup and thought I was dead. When I collapsed, the lights went out and all I had to do was jump out that back window that was open and run."

"What have you been doing since then? Running?"

Hemingway waved his hand in a gesture that covered the ocean the boarded-up house, and the room they were in. "I've been working here," he explained. "Sure I've been running—rum for Louis Bartels. He liked my work so well, I've been with him ever since."

By this time it was growing dark and Jean was beginning to be genuinely frightened. Hemingway's evasiveness, the fact that he had made no effort to open the message from Bartels and the absence of anyone else in the mysterious building added to her fear that some hidden factor, some peculiar circumstance was working against her. In a few minutes it was so dark that they could hardly see each other across the room. Hemingway stood up, searched in a closet for an old fashioned oil lamp, lit it and placed it on a rough hewn table between them. The lamp cast flickering, twisting shadows on the wall. The door of the room was open connecting it was a vast room, evidently the dining room in the mansion's palmy days. The lamp lit parts of this deserted chamber with a creepy, dismal effect.

Louis suddenly reached for the sealed envelope on the table, slit it open with a jacknife and without looking at the contents, handed them to Jean. She looked at the pages, turned them over, and saw that there was absolutely nothing written on any of them. She handed them back, questioningly. He too took out a watch and showed it to her. It was twelve minutes after eight.

"I'll show you how big league bootleggers operate," he said, reaching in the compartment underneath the bay window seats and bringing out a large acetylene lamp. This he pumped up rapidly and lit. Even in the lamplit room the new light cast a dazzling, blue while brilliance. Then he threw open the windows letting in the sea air, which brought with it just a suggestion of salty ocean fog.

"Hear anything?" he questioned.

At first Jean could hear nothing except the surf pounding on the beach below. Then, after a moment, she heard a low throaty moan, like a foghorn, from far out at sea. The whistle was repeated in periods of three blasts. Between every three blasts there was a space of perhaps 10 seconds.

Hemingway moved away from the window, turned the oil lamp down until it barely flickered and moved the table close to the wall so that the yellow light would not show outside. Then he brought the acetylene lamp before and away from the window three times, repeating this procedure five times. Finally they heard one long blast from the ship's whistle outside and Hemingway closed the window, turned out the bright light, moved the table back again and turned up the lamp.

"I'm the Paul Revere of Montauk Point," he explained, "that's us out there. Theye were waiting for the high sign."

Jean was more nervous than ever. "Well," she began uneasily. "Now that you got your code message on blank paper whatever it was. I guess I'll go. It's late and I hove to drive back to New York." She stood up.

"No you don't want to go, Jean." He spoke with an intimate portent. "You don't want to go,—especially as all the doors are locked and I have the key. Anyway you and I have always been good friends, haven't we?" Slowly he moved towards her. "You don't want to leave me alone—do you Jean?" he wheedled in a voice that was terrible because it was soft.

Tomorrow: Trapped!

CANADIAN CHURCH ARMY CADETS

Cadets of the Canadian church army will leave on May 9 for a 400-mile hike to visit other dioceses in Canada. They will be in charge of Captain Leonard Morely and expect to be on the road eleven weeks. The photograph here shows, left to right Capt. L. Morely, Cadets C. H. Hall, F. W. Baker, R. F. Wheeler and A. Ayland.

Wynndel Notes

WYNNDEL, B. C., May 15.—Mr. and Mrs. Ogilvie and son are visiting Harrop and Nelson.

Miss H. Benney, who has been visiting her sister here, Mrs. G. Huscroft, returned to her home at Creston on Thursday.

Mr. Biggott off Cranbrook is spending the week-end at his home here.

A number of Wyndell residents took in the old time dance at Creston on Wednesday.

Miss P. Foxall is spending a few days with friends at Erickson.

Crawford Bay Notes

CRAWFORD BAY, B. C., May 15.—Mr. and Mrs. Pollock and family of Coleman have purchased Mrs. Peters' ranch and taken up their residence there.

Mr. and Mrs. W. Fraser and son Bobby motored to Trail for the week-end.

Mrs. A. G. Woolgar, Mrs. E. Woolgar and Miss C. Freeman spent Thursday motored to Procter on Sunday and spent the day fishing.

C. Johnson on Winnipeg arrived at Procter on Thursday evening.

Mrs. O'Neil of Nelson spent Sunday in Procter.

Mrs. A. Alphor of Nelson spent Sunday in Procter.

Miss A. Currie of Nelson spent Sunday in Procter.

Mrs. C. Bedford of Nelson spent Sunday in Procter.

Mrs. H. Henry and children, Herbert and Arthur, left for their home in Vancouver after spending the past month visiting Miss J. MacLean.

Slocan City Notes

SLOCAN CITY, B. C., May 15—Mrs. E. Rogers, Mrs. R. E. McMillan and Evander Rogers motored to Nelson on Saturday.

Mr. and Mrs. T. McNeish motored to Nelson on Sunday.

Mrs. J. Cecchini returned home from New Denver on Friday.

Mr. and Mrs. L. Hall and children motored from Sandon on Saturday and spent the day the guests of Mr. and Mrs. A. E. Purney.

George Leddingham returned from Vancouver on Saturday.

Miss D. Parker spent the week-end with friends at Lemon creek.

A special Mother's Day service was held on Sunday evening at Knox United church, Rev. J. Rogers officiating. Those taking part were Miss G. Reynolds, Mrs. R. G. Warner, Mrs. W. Clough, Mrs. A. E. Purney, Irene Bromley, Rita Paterson, Mary Paterson, Irene Terry, Thelma Russell and Harry Purney, Stanley Clough, Alvin Purney, H. D. Lea and Rev. J. Rogers.

Procter Notes

PROCTER, B. C., May 14.—Mrs. A. Ritchie and daughter, Faith, spent Tuesday in Nelson shopping.

Dr. D. W. McKay of Nelson motored to Procter on Wednesday.

A meeting of All Souls' Anglican guild was held at the home of Mrs. W. Soles on Wednesday afernoon. After the meeting the ladies spent the rest of the afternoon in dressing dolls, of which many pretty ones were made. A prize was awarded to Miss Rosie De More for dressing a doll the best. Mrs. Soles served tea. Those present were Mrs. A. Merifield, Mrs. A. Ritchie, Mrs. A. Major, Mrs. G. Dosenberg, Mrs. W. Muirhead, Mrs. G. Robinson, Miss Risie De Moore, Mrs. W. Soles and Faith Ritchie.

The Procter Canadian Girls In Training met at the home of their leader, Mrs. G. Kinney, on Friday evening for their meeting. The girls decided to close the club for the summer at the end of this month by giving a social evening and a report of the work done during the year. Those present were Mrs. Kinney, Myrtle Johnston, Annie MacKinnon, Morag MacKinnon, Noreen Lumb and Eleanor Merrifield.

Procter Parent Teachers association gave a whist drive and dance on Friday evening. After the whist supper was served and then dancing was enjoyed until midnight.

W. J. King of Nelson spent Sunday in Procter.

Captain and Mrs. J. A. MacDonald and son Alex spent Sunday in Procter.

Mrs. A. MacLeod and children, Bessie, Mary and Catherine, returned to their home in Nelson after spending the week-end visiting friends in the district.

Ross Whittaker of Kaslo spent Saturday in Procter the guest of his sister, Miss Ivy Whittaker. He left the same evening for Nanaimo.

A. Ritchie of Procter spent Monday in Nelson.

H. Schultz of Procter caught three large salmon on Saturday.

Rev. Clyde Harvey of Procter left Friday for Grays Creek and Crawford Bay to conduct divine services over the week-end.

Mrs. Jarvis of Nelson spent the week-end at Procter visiting C. Jarvis.

Mother's Day service was conducted by Rev. George Ginsey in St. Andrews United church on Sunday evening.

The C. G. I. T. attired in their uniforms formed a choir. The services began by the C. G. I. T. singing a hymn. Miss Noreen Lumb told a story. Near the close of the service the C. G. I. T. sand another hymn.

H. Grant arrived at Procter from Winnipeg on Thursday.

Mr. and Mrs. J. Curtiss of Nelson in Gray Creek, the guests of Mrs. Roy McKenzie.

O. Burden has a gang of men and a tractor repairing and widening the roads.

Mrs. Hincks has returned from Nelson with her baby daughter.

Miss Gwen Freeman spent the week-end in town the guest of Mrs. Johnson.

And every housewife knows it is the best.

"SALADA" TEA

'Fresh from the gardens'

BY APPOINTMENT TO H.R.H. THE PRINCE OF WALES

Remember Gordon's Gin is Gin

Guaranteed Distilled & Bottled in London ENGLAND

FULL STRENGTH 17 UNDER PROOF

WHITEST PUREST & BEST

The Heart of a good Cocktail

No Colouring Matter

No Injurious Ingredients

This advertisement is not published or displayed by the Liquor Control Board or by the Government of British Columbia.

Product of General Motors

FRIGIDAIRE is a product of the world's largest organization of electrical, mechanical and chemical engineers. It is backed by the vast resources of General Motors. Great value at low price has placed more Frigidaires in use than all other electric refrigerators combined. Can be operated from farm electric plants. Let us show you the latest models.

BRUCE ROBINSON ELECTRIC (B.C.) LTD., Vancouver-Victoria

COLUMBIA ELECTRIC LIMITED Kimberley-Nelson, B. C.

L. S. McKINNON, Special Representative

FRIGIDAIRE

The QUIET Automatic Refrigerator

Mothers of Little Babies

Fill in and mail this coupon:

THE BORDEN CO. LTD. Dept. A, Homer Arcade Bldg., Vancouver

Please send me free your Baby Welfare Book and Baby Record Book

NAME.....

ADDRESS.....

21

if you would like these helpful booklets, FREE

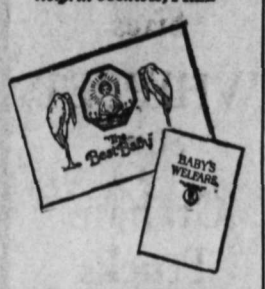

EAGLE BRAND CONDENSED MILK

Pure Safe

Easily Digested

BABY'S OWN SOAP for the Nursery

Best for You and Baby too

Master of Ceremonies . . . responsible to the Company for your comfort, pleasure and satisfaction . . . the Cunard Purser. Always making you glad you sailed Cunard . . . seeing that you know the people you want to know. . . . making you ship-wise. — A Cunard Purser, therefore a perfect Purser. Sail Cunard! .....

Book through The Cunard Steam Ship Co., Limited, 6221 Hastings St. W., Vancouver (Tel. Seymour 3648-9), or any steamship agent.

Weekly Sailings to Europe from Montreal (and Quebec).

CUNARD CANADIAN SERVICE

SV-202

Cabin, Tourist Third Cabin and Third Class

The "Spirit" of the Three Musketeers

"Gentlemen, be one of us!"

Picture the Three Musketeers — Athos, Porthos and Aramis — seated in a wine shop. A spit, burdened with partridges, turns before the fire. The swords of the three friends rasp from their scabbards as the Cardinal's Guards suddenly appear. The fight is on . . . they must cut their way to freedom. Those brave spirits of old France . . . each with faith in his star and the three stars pinned on high with the points of their glittering rapiers.

Keep it Handy as an Emergency Measure

In case of sickness or accident, it is wise to keep a bottle of Hennessy Brandy handy.

THREE STAR HENNESSY BRANDY

Bottled at Cognac, France

This advertisement is not published or displa yed by the Liquor Control Board or by the government of British Columbia.

Stationery Specials

Regular 15c Writing Pads, Ruled	10¢
Regular 15c Writing Pads, Unruled	10¢
Regular 40c Writing Pads	25¢
Regular 30c Writing Pads, Ladies'	15¢
Regular 15c Linen Envelopes	10¢

We have a most complete stock of Inks, Pens, Pencils, Papetries, Portfolios and the hundreds of other items that makes ours the outstanding stationery store of the district.

Waterman and Parker Fountain Pens in all grades of nibs and in all sizes and types of handles at from **$2.75** TO **$10.00.**

Wahl Eversharp Pencils at from **75¢** TO **$7.50** Each.

MANN, RUTHERFORD CO.

Dispensing Chemists

Careful Service — Prompt Delivery

GIVE YOUR EYES ATTENTION

If you wish good service, treat them well, give them assistance if needed.

Our expert service at your disposal.

Expert Service

J.O.PATENAUDE

Optometrist and Optician

LIGHT DELIVERY

Take advantage of our quick delivery service. We take particular care to see that any goods carried by us arrive on time and in good condition.

RENWICK'S TRANSFER

SPECIALS

At Our Annual

Birthday Party

Bananas—Per lb.	10¢
2 5-String Brooms	95¢
Wedgewood Plate with three packets dates	95¢
8 tins Aylmer Soup	95¢
4-lb. Tin Marmalade, 1-lb. Glass Jar Wild Strawberry	95¢
1 16-oz. Vinegar, 1 Sweet Mixed Pickles, 1 Sandwich Relish	95¢
Nabob Peaches—Sliced or Halves, 3 tins for	95¢
Burns Cottage Rolls	95¢
Nabob Asparagus—6 tins for	95¢
FRUIT DEAL— 1 Buffet Fruit for Salad, 2 Sliced Peaches, 2 Sliced Pineapple	95¢
CANNED VEGETAGLE DEAL— 2 Tins Peas, 2 Tins Green Beans, 1 Bottle Catsup	95¢
Columbia Brand Peas—6 Tins	95¢
Pacific Milk—8 Tall Tins and Shopping Bag for	95¢
Nabob Sliced Hawaiian Pineapple—5 tins	95¢
Herring in Tomato Sauce—8 tins for	95¢
Mixed Sweet Biscuits—3 lbs. with Cup and Saucer	95¢
Four tins Lipton's Cocoa—Halves	95¢

With Every $10.00 Order a Large Japanese Basket will be given FREE.

4 lbs. Bananas and Fancy Japanese Basket **95c**

3 — Big Days — 3

Thursday, May 16th to Saturday, May 18th

Our Phone No. Is 121

W. R. Campion

FREE DELIVERY — FREE DELIVERY

Lighter-Weight

HATS

The Hat "make" the face—did you ever notice what a difference in the hat one wears? We are now showing a lighter weight felt in all styles to suit every type of face. Come in and let us not only fit you but suit you. No man is more particular about what he wears than we are about what we sell.

$5.00 TO $8.50

EMORYS *Limited*

Specializing in Eyesight Defects

J. A. C. Laughton, R.O.

OPTOMETRIST

GRIFFIN BLOCK—PHONE 125

Read the Advertisements THEY LIGHTEN WORK

COAL WOOD & TRANSFER

For coal and dry wood, all lengths, also furniture and piano moving at reasonable prices, see

MacDonald Cartage & Fuel Company

508 Baker St. — Phone 304

NASH *Sixes*

DODGE *Sixes*

WHIPPET *Sixes*

Graham Trucks

½, ¾, 1¾, 2½ TONS

All Sixes

CAPITOL MOTORS

GEORGE W. PEASE, Manager

Box 783. Phone 65. Nelson, B.C. Opposite Post Office

Read the Advertisements KNOW WHAT IS BEST

Mechanical Supplies and Repairs Shafting, Pulleys, Propellers

BENNETT'S Ltd.

Corner Vernon and Stanley Sts.

WITCH ELK DRESS OXFORDS

A complete line of men's black and tan Oxfords for dress or business wear.

Goodyear Shoe Repairing

WADE'S SHOE SHOP

Next to the Post Office, Ward St.

— 77 —

Taxi & News Depot

Sedan Cars—Baggage—Express. Parcels Checked

ALL MAGAZINES FOR SALE

BOX 606 — BUD STEVENS

SHIP BY

WEST ARM EXPRESS & FREIGHT SERVICE

To Procter and Balfour Daily

Leave J.P. Morgan's Store 11 P.M.

DICK MORGAN

AUCTION

Thursday, May 16th

2 p.m. Sharp

At the Hayward Farm

2 miles south of Salmo B. C.

Acting under instruction of the Soldier Settlement Board of Canada, I will offer for sale at Public Auction the following:

One Heavy Team of Horses, Part set of Harness, 5 Ayrshire Grade Cows, McCormack Mower, Hay Rake, Plow, Waggon, 2 Section Lever Drag Harrows, 2 Section Spring Tooth Harrows, 1 6-hole No. 9 Round Oak Range with water tank, One Table, 2 Beds, Spring and Mattresses.

Goods on view morning of sale.

TERMS: CASH

G. HORSTEAD
Auctioneer

Learn to Earn

AT

Nelson Business College

'Rollo's Wild Oat'

PRESENTED BY

University of B. C. Players

Nelson Opera House

Thursday, May 23

A brilliant play brilliantly presented.

Tickets: **$1.65, $1.10, 55¢.**

Under auspices of Nelson High School Literary Society.

BULOVA

The watch of matchless merit And reasonably priced.

$24.75, $29.75, $37.50

More Bulovas sold in America than any other make.

"There's a Reason"

E. COLLINSON

JEWELER

Expert Watchmaker, C.P.R. and G. N. R. Time Inspector

Auction Sale

716 Victoria St.

Friday, May 17th

2 p.m.

Favored with instructions from Ben McGregor, Esq., I will offer the following: Tools, 2 Bread Mixers, Crocks, Wash Tubs, Roll Netting, Electric Heater, Groceries, Kitchen Furniture, 4-Plate McClary Electric Range, Kitchen Utensils, Solid Oak Tea Wagon, Solid Oak Buffett, Table and 6 Chairs to match, Enamelled Bed Room Tables, Rugs, Linoleum, Folding Chairs, Billiard Cues, Center Tables, Jardinier Stand, Screen, Wicker Chair, Oak Library Table, Piano Lamp, Table Lamp, Books, New Baby Carriage, 4-Spray Shower Bath, a White Rotary Electric Sewing Machine, Etc., Etc.

Goods on view morning of sale.

TERMS: CASH.

G. HORSTEAD
Auctioneer.

LUMBER

We can supply the building materials for your new home. We carry a complete stock.

Cement for the basement.

Lumber for the walls.

Local and Coast Flooring and Finish.

White Pine Lath.

Local and Coast Cedar Shingles.

Look our Stocks over and you will buy from

W. W. POWELL CO.

The Home of Good Lumber

Phone 176 — Foot of Stanley St.

Everything in **DRUGS** *and* **SUNDRIES**

Our stock is not only complete in its variety and quality of offerings, but also presents economy inducements that offer real incentive to provide your needs here.

Smythe's Pharmacy

Prescription Specialist — Phone 1

Read the Advertisements

McDonald's *Nelson Brand* **JAMS ARE BEST**

Always insist on Nelson brand.

When you buy it you help both the city and district as well as getting the best and purest of jam.

McDonald Jam Co.

NELSON, B.C.

City Drug Co.

Nelson's Dispensing Chemists

Films, Kodaks, Drugs, Stationery. Mail orders promptly despatched.

BOX 1083 NELSON, B.C. PHONE 84

Come In and Get Your Weight Free

---

44 Taxi & Transfer

Beginning May 1st

NEW TRUCKING SERVICE

NELSON TO SLOCAN CITY, SILVERTON, NEW DENVER AND SANDON

DAILY STAGE

Phone: Nelson, 77; New Denver, 42Y

To Slocan City-Silverton and New Denver

Leaves Elks Transfer 3:30 p.m.

Leaves New Denver 7:00 a.m.

J. MOTHERWELL

A. D. Papazian

WATCHMAKER, JEWELER AND GRADUATE OPTICIAN

413 HALL STREET

Lawn Mowers

This season we have a splendid assortment to choose from. Four grades and five sizes, 12 to 18 inches.

WOODYATT STANDARD, EMPRESS BALLBEARING, STAR, AND GREAT AMERICAN BALLBEARING.

Wood, Vallance Hardware Company, Limited

Wholesale — Nelson, B.C. — Retail

Be Kind to Your TEETH

Your teeth have a lot of hard work to do. Be kind to them—give them careful attention.

Efficient dentistry at Reasonable Prices

DOCTOR **Keeley** DENTIST

405 Baker Street, Nelson, and at Trail

NEW YORK DRESSES

Received only yesterday, another shipment of these wonderful New York Dresses. These Filmy Chiffon silks are going right to the front in exclusive circles in New York. Let us, as progressive Nelson merchants, have the pleasure of showing you these beautiful Summer Dresses in little old Nelson.

Parisian inspiration made in New York, sent to us at Nelson as exclusive agents, classic Chiffon, Georgette, Tulle, etc., in such lovely printed patterns. Different in every detail, yet not expensive.

$19.75 TO $29.75

We also received another shipment of Hats, quite a few in the new Yellow order.

Ramsden Bros.

SMART STORES

Capitol Entertainment

Double Feature Program

'The Hometowners'

'Secret Orders'

On the Stage

CAPITOL MERRYMAKERS

Coming Tomorrow

Fred Thompson

IN

'KIT CARSON'