049 SIM4R30
PROVINCIAL LIBRARIAN
VICTORIA B C

Board
PLANS ENTERTAIN
See Page Three

The Daily News

Tennis
TEAM CHOSEN
See Page Seven

VOL. 28 NELSON, B. C. FRIDAY MORNING, JUNE 14, 1929. No. 49

PLANE IS FLYING ATLANTIC

Diocese Will Send Bishop to Lambeth

SYNOD FEELS INTERESTS OF CHURCH STAKE

"Spirit of Revolt in Kootenay To be Combated Under Bishop's Lead.

LAYMEN'S ORDER OVER TOP FOR ENDOWMENT

Survey of Religious Education for Diocese; Elections Are Held.

GRAND FORKS, B. C., June 13.—Kootenay diocese will be represented at the coming decennial Lambeth Conference in England, by its bishop, Rt. Rev. A. J. Doull, D. D., the biennial synod unanimously decided at its concluding session this afternoon. The actual resolution was that the diocese would pay his travelling expenses to the conference, thus making his attendance possible. It was felt that the interests of the diocese demanded Bishop Doull's participation in this gathering of the Anglican bishops of Christendom.

MEASURES ON REVOLT

The revolt against Christian duty dwelt on by Bishop Doull in his charge to the synod Wednesday, was a subject of earnest discussion.

On motion of Rev. N. D. B. Larminth of Trail and Fred Irvine of Nelson, on behalf of the committee on the bishop's charge, it was resolved "that the synod in response to the appeal of the bishop to meet this 'spirit of revolt' that is imperilling our church life and activity, suggest means to be undertaken to meet this revolt, first by strengthening the spiritual life of the faithful, and then, by a mission to the unchurched."

Another resolution, fathered by Ven. Archdeacon Fred H. Graham, of Nelson, was "that the bishop be requested to send to each rural dean a letter containing such amplified remarks and suggestions with regard to the spirit of revolt that is characteristic of today, that may form an introduction to such a careful consideration of the matter as may develop a satisfactory plan of action."

In connection with the proposal for a special effort to reach the unchurched, a suggestion was made by Rev. H. P. Barrett that the Church Army be invited to hold evangelistic campaigns.

This led to an offer by Principal W. H. Vance, to arrange a vacation tour by a group say of four undergraduates of the Anglican Theological college, one or two of whom would also be competent musicians, who would hold meetings in the parishes and testify from the point of view of the laymen. He felt sure that this would have good spiritual results in the parishes, besides being excellent experience for the students.

This offer by Principal Vance was spoken of with great appreciation.

BRITISH IMMIGRATION

The stirring language by Bishop Doull relating to getting British immigration instead of foreign, even if English speaking Canadians had to band themselves together in order to get action, led to a proposal by the committee on the bishop's charge, to sent a memorial to the next general synod, regretting the open door policy on immigration.

Archdeacon Graham pointed out that the general synod already had a committee working on this problem, and that a memorial from the British Columbia or Kootenay viewpoint would possibly only complicate its task.

This view was taken by the synod, it being assumed that in due course the general synod would speak on the issue with full authority.

SIX DAY WORKING WEEK

A resolution offered by Rev. D. S. Catchpole and Archdeacon Graham, "that this synod calls attention to the large amount of Sunday work, by which employees are deprived of Sunday rest, and calls on the government to enforce the laws on this subject," was criticised in several quarters, and eventually defeated on division. One of the grounds of criticism was that it was not clear that laws were being broken, those who advanced this view asserting the point of attack should first be the laws.

The synod's view was subsequently expressed in a resolution by Rev. Mr. Larmonth and Rev. H. C. B. Gibson, which asked the executive committee "to seriously consider a six-day week for every working man, and to seek steps by which it may be brought about."

In the preceding discussion a wide range of view was expressed.

DAY OF REFRESHMENT

Rev. H. A. Solly of Summerland received some supporting applause when he asserted his view that the vital point was the day of rest and refreshment, and that a man could take his Sunday any day in the week. He said he believed a man was a good churchman who attended to his churchly duties Sunday morning and played golf Sunday afternoon, and he believed Christ if he were on earth today would endorse that view. He also made the remark that the worst enemy in his opinion, of progress in observance of a day of rest was the Lord's Day alliance.

In connection with a provincial survey of religious education, asked for by the provincial synod, and already held in the diocese of Columbia, and which Bishop Doull declared was of the utmost importance, the synod asked his lordship to arrange for material made use of in the diocese of Columbia to be sent to the various rural-deanal chapters, which, after considering the subject, could report to

(Continued on Page Ten)

Miner Is Killed Near Silverton

SORENSON IS KILLED WHEN WALL FALLS

Timberman of Mammoth Instantly Killed Earl Thursday Morning.

WEDGE-SHAPED PIECE GROUND FALLS IN

Three Other Workers Escape; Inquest Today New Denver; Well Known.

SILVERTON, B.C., June 13.—Siberne Sorenson, 40, Norwegian timberman at the Mammoth mine, four miles from here, was instantly killed in the mine this morning at about 10:30 o'clock.

Sorenson, who is an oldtimer in the Slocan district, was timbering the raise of the mine when a wedge-shaped block of ground fell out from the face of the raise. It fell directly upon Sorenson, killing him instantly. An inquest will be held Friday morning at 10 o'clock under Coroner Dr. E. Gomm, of New Denver. The inquest will be at New Denver. At the time of the accident, Sorenson was working along with three other men who escaped any injury. Sorenson's only relative known is a brother Edward, of Sandon.

NO CHANGE IN 50 RIDINGS OF SASKATCHEWAN

Offficial Count Made; Six Recounts Loom; Gardiner Makes Statement.

REGINA, June 13.—As a result of the official count of the votes cast in 50 constituencies of the province, held today by returning officers, no change is made in the standing of the political parties of the province following the voting last Thursday.

Out of 58 constituencies which voted on June 6, the official count was held today in 50. Tomorrow the ridings of Cypress, Francis, Lumden and Wynyard will have votes officially counted by the returning officers, the other four ridings being officially checked as follows: Wilkie, Saturday, June 15; Vonda, June 17; Ded Berry, Tuesday, June 18, and Kinistino, Thursday, June 20.

This evening, Premier J. G. Gardiner, issued the following official statement:

"I note that the returning officers have set the official count in four constituencies in the province for Friday, June 14 and therefore the official count will not be known until Saturday morning.

"In order that there shall be no greater delay than absolutely necessary in making a public statement, we have advanced the meeting for the elected Liberal members and defeated candidates from Monday of next week to the evening of Saturday of this week. The official statement of the government and its attitude in connection with the vote of last Thursday, will be published on Monday morning next."

On the returns, 11 deposits were lost by candidates in these 50 constituencies. Six recounts lodm up.

Friendly House, Hostile Senate In U. S. A. Rush

WASHINGTON, June 13.—A friendly house and hostile senate today went to work in earnest on President Hoover's extra session program, disposing of virtually everything but the tariff in the rush for a recess.

The president won and lost. The house overwhelmingly endorsed the administration farm bill in a 250 to 113 vote to demand its enactment by the senate without the export debenture relief plan, on which the senate has twice overridden Mr. Hoover.

The senat relented in its rebellious way long enough to send to the White House the census reappropriation measure asked by the president, but then turned around and refused to consider the presidential relations for suspention of the national original immigration quota basis.

B. C. Water Powers Will Be Subject Systematic Survey

VICTORIA, B. C., June 13.—British Columbia water powers will be made the subject of a systematic survey during the next few years, not only in districts tributary to cities but in the most remote regions, it was announced today by Hon. F. B. Burden, minister of lands.

In a written statement which had the formal approval of Premier S. F. Tolmie, the minister said that the question of the suitability "of a hydro electric commission similar to the one in Ontario, to conditions in British Columbia, will require careful and intensive study."

Mr. Burden also stressed that all the water powers of the province were still vested in the crown and "can not be given away."

First Carload B. C., Strawberries Leave for Prairie

VICTORIA, June 13.—The first car load of this season's strawberries for the prairie market will leave here tomorrow. Two more car loads are expected to leave on Saturday.

BEER VOTES

VICTORIA, June 13.—The dates for taking the plebiscite as to whether there shall be beer parlors under the provisions of the Liquor act have been set for Armstrong, June 29 and Princeton June 27.

Soviet Russia in First War Move Against Chinese

LONDON, June 14.—(FRIDAY)—The Express today prints a dispatch from Pekin, China, saying that Soviet Russia has launched the first direct war move against China following the recent raids on soviet consulates in Manchuria. Soviet troops were reported to have crossed the Siberian border and to have established outposts east of Manchouli.

The Soviets were said to be rushing reinforcements in special trains over the trans-Siberian railway.

The Russian outposts were said to be at Khallar, northwestern Manchuria.

Agricultural Branch To Go Into Matter of Fruit Distribution

OTTAWA, June 13.—When agricultural estimates were under discusion in the house of commons today, M. N. Campbell, Progressive, Mackenzie, suggested that the minister of agriculture, Hon. W. R. Motherwell, might be well advised to investigate the cost of distribu- of commodities... He mentioned fish and British Columbia fruit as two commodities which might be looked into.

The investigation will be pressed as suggested, said Mr. Motherwell.

Delegates Chose From Legion for B. E. S. L. Meeting

OTTAWA, June 13.—Headed by Lieutenant-Colonel L. R. Lafleche, D. S. O., A. D. C., of Ottawa, Dominion first vice-president, a delegation from the Canadian Legion sails for England tomorrow from Montreal to attend the fourth biennial conference of the British Empire Service League, which opens in London June 15th. Accompanying Colonel Lafleche are Brig.-General A. Ross, C. M. G., D. S. O., of Yorkton, Sask., and W. Cornell of London, Ont. They will be joined in England by Major W. A. Carrothers, D. F. C., Ph. D. of the University of Saskatchewan, Saskatoon, and Major J. L. Melville, M. C., of Ottawa.

Future of Royal Grain Commision Decided Monday

LETHBRIDGE, Alta., June 13.—A consultation with Saskatchewan government heads in Regina for next Monday was on the books of the royal grain commission when they left here tonight for Medicine Hat. The commissioners will conclude their hearings in Alberta at Medicine Hat and then continue on to Regina where the future of the body will be discussed, though no changes in the present program are anticipated.

Neill Protests at Diversion of the Fishing Bounty

OTTAWA, June 13.—A protest that the fishing bounty of $160,000 was being deliberately diverted from the encouragement of deep sea fishing "to a little petty hand-out to the Atlantic fishermen" was registeded in the house of commons today by A. W. Neill, Independent, Comox-Alberni, when the estimates for the fisheries department were under consideration.

Million Dollar Elevator Program Outlined by Saskatchewan Pool

REGINA, June 13.—With 39 new country elevators to be built this year, three of which are already constructed, and 27 others being torn down and rebuilt, the Saskatchewan wheat pool has launched on a program which will cost in the neighborhood of $1,000,000.

WESTBANK SHIPS FIRST CHERRIES

VERNON, B.C., June 13.—Westbank claims the honor of the first shipment of cherries from the Okanagan valley this year. The shipment was made Tuesday by Brown and Clarke from the Knox ranch.

IS CONVALESCING

H.R.H. Prince Henry, Duke of Gloucester, broke his collar bone in a fall during a polo game at Vancouver on June 4. Doctors state that the fracture will knit perfectly and that his royal highness is resting easily.

Parliament Likely to Prorogue by This Afternoon Sometime

OTTAWA, June 14.—(Friday)—when the house of commons adjourned at midnight there were about 80 resolutions still awaiting consideration, these embracing votes for several departments. From this it was felt that propagation of parliament, which had hopefully been anticipated for this forenoon, would be postponed until some time this afternoon.

RAISE SALARY OF VANCOUVER POLICE CHIEF

Also Granted Three-Year Contract in Face of "Bandit" Criticism.

VANCOUVER, June 13.—Only six months after "civic reform" upheaval in which the mayor a number of aldermen, the police chief and a number of police officers found themselves ousted, Vancouver council was today again in hectic session at city hall.

Growing discontent with the police administration under Chief Bingham was recently climaxed by the brazen depredations of the "phantom bandit" who on three Saturdays in succession staged a series of daring hold-ups in broad daylight and is still at large.

In the face of the resultant criticism of police efficiency, the police commission today gave the chief a three years contract and a substantial increase in salary.

Mayor Malkin answered the opposition with a declaration that the commission was going to be "top-dog."

Award of $9000 legal fees to G. G. McGeer against former commissioner T. W. Fletcher for the police inquiry activities, after the council had refused to pay Mr. Fletcher's bill and the latter's declaration that he had no money has added heat to the situation.

Meanwhile a letter of Professor Odlum to the council urging payment of Fletcher's bill is regarded by the aldermen as an "insult" and an explanation is demanded.

VERNON MAN RUNS DOWN BROWN BEAR

VERNON, B.C., June 13.—A. A. Dennys of the entomological branch, Vernon, had a unique experience with a brown bear. Returning home from Salmon Arm Tuesday night, a few miles north of Enderby just at dusk, a brown bear ran across the road in front of his car. The animal was dragged 20 feet and then made off into a field of stumps. The car was undamaged, but the bear is estimated to have weighed 200 pounds.

PREMIER TOLMIE IS IN THE OKANAGAN

VERNON, B.C., June 13.—During the occasion of his visit here on Saturday, Premier Tolmie will formally open the display of work by the manual training and household science department of the Vernon schools. He will then go to Shushwap Falls where he will formally turn on the hydro-electric power developed by the West Canadian Hydro-Electric corporation.

Canadian Flying Clubs Will Honor Alcock-Brown Hop

OTTAWA, June 13.—Premier Mackenzie King this evening explained that the flying clubs throughout Canada have decided to celebrate tomorrow the epoch-making flight across the Atlantic of Sir John Alcock and Sir Arthur Brown. The prime minister referred to the tremendous growth and expansion of aviation, and said that it was fitting that pioneers in this great movement should be remembered and honored.

HERTZOG IS OVERTAKING EARLY LEAD

South African Government Forces Have 64 Seats to Opposition's 59.

LITTLE CHANGE IN SITUATION FORESEEN

Contests Are Close; Results Obtained in 131 Out of 148 Seats.

CAPE TOWN, S. A., June 14.—(Friday)—With 131 seats out of 148 reported, the standing of parties in the South African general elections at 2 a. m. Friday was as follows:

Nationalists (government), 64.
South Africans (opposition), 59.
Creswell Laborites (overnment, 5.
National Council Laborites, 3.
In doubt, 17.

CAPE TOWN, S. A., June 13.—The early lead of General Jan Smuts over the government forces was gradually cut down as returns rolled in today from belated districts and it appeared the general election would result in a small majority for Premier J. B. Hertzog and his supporters.

The results revealed little change had taken place in the political complexion of the countryside, though many outstanding personalities owed their re-election to surprisingly small majorities.

General Smuts, himself, leader of the South African party, was re-elected in Standerton, Transvaal, after one of the hardest contests in his career. General Smuts had a majority of 173.

MINISTERS ELECTED

In the neighboring constituency of Bethal, Hon. Tielman Roos, minister of justice, and the outstanding man in the Nationalist party outside the prime minister, was elected by a majority of little over 100 votes. He had been in Germany, suffering from illness, throughout the campaign.

Hon. E. G. Jansen, speaker of the house of assembly, who recently toured Canada with the empire parliamentary association delegation, was re-elected in Vryheid, North Natal, with a comfortable majority.

The feature of the results today was the failure of a number of men who had been ministers in the Smuts' government, to re-enter the assembly after defeats in 1924. Francois Malan, a privy councillor, and leader of the Cape section of the South African party contested Malmesbury, which he had represented continuously in the cape and union assemblies for many years, but was defeated by a majority of 140.

Colonel H. Mentz, General Smuts' former minister of lands, sought re-election at Swartbruggens, Transvaal, and lost by a majority of eight in a poll of 2206.

Ask Resignation Of Jowitt From Preston Reform Club

PRESTON, Eng., June 13.—A resolution posted at the Preston reform club has requested that resignation from the club of W. A. Jowitt be asked. Jowitt seceded from the Liberal party to become the new Labor attorney general.

JUMPS $10,000 BAIL

MONTREAL, June 13.—Paul Denis, 55, Montreal, held since May 29 in Burlington, Vt., in lieu of bail of $10,000 on a charge of damaging an automobile in a collision, has escaped to Montreal. While he said he was willing to face the charges, Denis characterizes the bail demand as exorbitant.

Reports of the case are being sent to federal and provincial authorities with a view of having the matter brought to the attention of Washington.

"My Talk With Gen. Dawes Will Be Most Informal"—M'Donald

LOSSIEMOUTH, Scotland, June 13.—"My talk with General Dawes will be one of the most informal things that ever happened," said Prime Minister Ramsay MacDonald tonight, when he informed an interviewer that he would meet the new United States ambassador to Britain at the small town of Forres, 17 miles from here, next Sunday, to talk over British and American problems.

Ambassador Dawes arrives tomorrow on the steamer Olympic and on Saturday will present his credentials to the King at Windsor castle. He must travel directly afterward to Scotland as there are no Sunday trains to Lossiemouth, where Premier MacDonald is resting for a short while at his old home, "The Hillocks."

Agnew of Winnipeg Acquitted on Charge of Murdering Woman

WINNIPEG, June 13.—A jury's verdict late this afternoon exonerated Cyril Agnew, 45, of the charge of murder against him in connection with the death of Mrs. Elizabeth McLean, whose dead body was found in Agnew's office here last March 3. After deliberating for only 15 minutes, the jury returned a verdict of "not guilty."

Youth Stows Away on Board the Plane Flying Atlantic

PORTLAND, Me., June 13.—Arthur Schreiber, 22, tonight was believed to be a stowaway aboard the Yellow Bird as it winged its way to France.

A letter written to his parents, Mr. and Mrs. M. R. Schrieber, has convinced them that he stowed away before the huge monoplane raced down the sands in the take-off.

"God will save my boy," Mrs. Schrieber said, ash she walked the floor of her home, awaiting some word from the plane.

The letter was given to the Schreibers by a chum of young Schreiber. It read, in part: "Do not worry for me. I am doing this thing of my own accord. I know that if I succeed I can do much for your happiness.

"Please do not think bad of me. I will cable you if I arrive safely."

LABOR PARTY MUST FOLLOW LIB POLICIES

So Declares Lloyd George Re-Elected Parliamentrary Head Liberal Party.

LONDON, June 13.—Defining his attitude towards the new Labor minister today, Rt. Hon. Lloyd George, Liberal leader, at a luncheon of the National Liberal club, said: "We shall await with interest the forthcoming declarations of ministerial policy, but we must declare that as far as it lies in our power the mandate of the government ends when it fails to pursue a Liberal policy. The very hour the ministry decides to become a socialistic administration its career ends."

Just before the luncheon Lloyd George was unanimously elected chairman and leader of the parliamentary Liberal party.

Throughout his address he maintained a very grave note and he had some bitterly sarcastic reference to the defection of Sir W. A. Jowitt who left the Liberal party to become attorney-general in the Labor government.

"The result of the election," he said, "has elevated our party to a position of responsibility for national affairs second only to the government of the day. During the life time of the present parliament the final word in all controversial issues between the other two parties will rest with us. We must not use the power given us by the electors in a paltry, fractious or pernickety spirit. We must interpert our responsibility in a large and generous way, that is in the truly Liberal sense."

Recommend the Validation 1923 M'Donald Will

WINNIPEG, June 13.—Validation of the will made in 1923 by the late Alexander Macdonald, wholesaler, is recommended to the legislature today in an interim judgment in surrogate court by Justice L. St. C. Stubbs. The testament of 1923 left a considerable portion of the $2,000,000 estate to Winnipeg charitable institutions.

The judgment finds that the 1928 will, by which the estate would have been divided between his daughter, Mrs. John A. Forlond, her husband, and Duncan MacDonald, son of the testator to be irregular and void, giving testamentary incapacity as the reason. Under the Wills act, the court is unable to admit the 1923 will to probate, signed in the presence of only one witness but otherwise it would do so unhesitatingly, the judgment states. Prior to passage of the act, it is mentioned, the document would have been given probate.

Atlantic Seaboard Is Not Sinking As Many Have Believed

NEW YORK, N. Y., June 13.—Perhaps it won't be necessary, after all, for dwellers in eastern seaports of a few millions years hence to move inland to keep their feet dry.

A statement from Columbia University casts doubt upon a theory long held by many scientists, that the Atlantic seaboard is sinking into the sea at the rate of about one or two feet a century.

Investigations conducted under the direction of the National Research council, the statement said, tend to support another theory that "along an irregular coast the mean sea level is not an absolutely level plane," and that a supposed subsidence of the coast may indicate "nothing more than a local variation in sea level due to some change in the form of the coast caused by waves and currents."

REVELSTOKE APPEAL DISMISSED, OTTAWA

OTTAWA, June 13.—The appeal of Murphy V. McSorley, a British Columbia case, was dismissed with costs by the supreme court of Canada, in a majority judgment handed down today. Mr. Justice Newcombe dissented.

Action arose out of a lease with option to buy the King Edward hotel at Revelstoke, B.C.

Water in West Arm Up Over Two Inches

In the 24 hours ending at noon yesterday the water in the West Arm rose 2 3-8 inches, making a new high water mark of 13 feet 11 3-8 inches.

YELLOW BIRD WELL ON WAY; FLASH WRECK

Only One of Transatlantic Planes Takes Air From Maine Field.

WHEELS SPREAD TO WRECK GREEN FLASH

Flyers Report "All Okay" When 850 Miles Out Stowaway Aboard.

S.S. WYTHEVILLE, At Sea, June 13.—"The monoplane Yellow Bird passed over the American steamship Wytheville at 5:45 p.m., E.S. time latitude 41.09 north, 49.40 west. All O.K.

(Signed) Master Culver

The position reported by Captain Culver is about 850 miles east and slight south of Old Orchard. It is about 300 miles south and somewhat east of Cape Sable.

The aviators had then been in the air about eight and one-half hours and thus appeared to have averaged about 100 miles an hour.

OLD ORCHARD, Me., June 13.—Somewhere over the Atlantic tonight, three young Frenchmen were thought to be driving their plane, the Yellow Bird, on toward Paris. The huge single-motored monoplane sped down the hard packed sand of the beach here and at a speed of 94 miles an hour, lifted gracefully into the air at 10:08 a.m.

While the French plane sailed on its way to the capital of the European republic and glory of its crew, Armeno Lotti Jr., sponsor and co-pilot, Jean Assolant, pilot and Rene Lefevre, navigator, the Green Flash groomed for a hop to Rome, crashed in an attempt to take off and lay tonight a mass of wreckage hardly worth salvaging.

Roger Q. Williams and Lewis A. Yancey, pilot and navigator respectively on the United States plane, escaped unfinjured when the wheels spread and the plane nosed over and whirled about.

STOWAWAY ABOARD

There was a possibility that an added and unwanted passenger was aboard the Yellow Bird. Two men told of seeing a youth clamor aboard while the motor of the plane was being warmed up and the parents of Arthur Schreiber of Portland, were advised by two of his friends that he had stowed away.

The Yellow Bird was reported twice after it left the beach. The big ship passed over Matinicus rock light, 20 miles off the coast from Rockland, a little more than an hour after the takeoff. She was then flying fast at an altitude of about 1200 feet.

At 5:45 p.m. the transatlantic plane was again sighted, this time by the United States S. S. Wytheville. The Yellow Bird was then about 850 miles over the ocean and about 300 miles east of Cape Sable.

Rene Lefevre, navigator and radio operator, flashed the following "All O.K." as they flew high overhead.

By its location at that hour the huge monoplane had travelled at an average speed of approximately 100 miles an hour. Before the take-off Lottie announced that he would touch the tip of Cape Sable and then head for the "corner" the junction of the ship lanes approximately 1000 miles east southeast of Old Orchard.

From there he had two courses in mind, the southern would take him over the Azores and make the flight cover 4300 miles, the northern would take them to longitude 48, latitude 29, and then east to St. Nazzaro and Paris, at a total distance of 3700 miles.

Conditions when he reached the "corner" were to determine the course.

The Yellow Bird also should have made its way through the "thick" weather which covered the ocean for about 200 miles off the coast.

Dr. James Campbell, New York, weatherman, said they would have "as near perfect" weather as would ever be found over the north Atlantic.

Late Moderator Leaves $10,000, Foreign Missions

TORONTO, June 13.—Under the will of the late Rev. R. P. Mackay, D. D., a former moderator of the Presbyterian church who died suddenly in Woodstock, Ont., recently, the foreign mission board of the United Church of Canada is dequeathed $10,000. The will disposed of an estimate estimated at $40,000.

The Weather

From the Dominion Meteorological Office, Victoria.

	Min.	Max.
Victoria	51	64
Vancouver	56	72
Kamloops	62	76
Estevan Point	50	58
Prince Rupert	46	54
Dawson	48	60
Seattle	54	68
Portland	52	66
San Francisco	54	64
Spokane	54	—
Penticton	55	83
Grand Forks	50	70
Kaslo	50	58
Cranbrook	59	70
Calgary	42	74
Edmonton	44	78
Swift Current	48	84
Prince Albert	50	76
Qu'Appelle	52	70
Winnipeg	48	78
Vernon	56	80

Forecast—Nelson and vicinity: Partly cloudy and moderately warm, with showers.

Leading Hotels of the West

Where Superior Accomodation Is Obtainable

The Hume

GEORGE BENWELL, Proprietor

The Premier Hotel of the Interior

EUROPEAN PLAN, ROOMS $1.00 UP

Rooms With Running Water. Private Baths en Suite

Headquarters for all Travelling Men, Mining Men, Lumber Men and Tourists

Special Sunday Dinner $1.00. Rotarian Headquarters

The Most Comfortable Rotunda in the City

HUME—J. Kennedy, Balfour; T. Holmer, C. S. Thompson, Ymir; E. H. ase, A. Ross, R. W. Cramebay, Winnipeg; P. Moss, Rossland; G. L. Tabor, G. Black, W. L. MacNeill, T. W. lilton, J. Newstrom, C. Stern, O. L. oughnton, Vancouver; W. S. North, Silverton; W. C. Daglish, New York; C. Spearman, W. H. Schmidt, Montreal; E. L. Murphy, Calgary; H. A. Ross, Sandon; J. B. White, J. Newstrom, Spokane; F. E. Atkinson, Summerland; K. G. Sealbrook, London; G. H. Thompson, Cranbrook; C. Harvey, Procter.

The SAVOY

Nelson's Newest and Finest Hotel

Where the Guest Is King

Steam Heat. Hot and Cold Running Water in all Rooms

MANY ROOMS WITH PRIVATE BATHS OR SHOWERS.

J. A. KERR, PROP., NELSON, B.C.

SAVOY—W. H. Rounding, G. A. Crer, H. Fox, J. A. Barton, T. Renwick, Sonride, Vancouver; E. N. MacBeth, O. Clay, Slocan City; J. Hoogerwerf, lverton; W. H. Dobson, Calgary; Mr. nd Mrs. A. Thomas, Los Angeles; F. C. T. Curren, Trail; W. L. Helpher, Boswell, L. Dyspretto, Quebec; J. G. Kinnahan, Asquith; A. G. Murray, Grand Forks; Rev. D. A. B. Stoddart, New Denver; Rev. W. Watson, Kaslo; J. Peloso, Nelson.

Queen's Hotel

THE CENTER OF CONVENIENCE

Hot and cold water in every room. Steam Heated

A. Lapointe, Prop.

QUEEN'S—M. Long, Slocan City; E. chiller, Kaslo; H. Dallis, Riondel; Mrs. W. L. McGowan, Superior, Wis.; Mrs. M. Moore, Duluth; W. Carthew, Winnipeg; M. O. Pearson, Vancouver; G. W. Munro, Mrs. Stubbs, Miss Stubbs, Kelowna; J. Lemon, Trail; H. Mariner, Oakland.

Madden Hotel

T. MADDEN, Prop.

Steam Heated Rooms by the Day Week or Month

Every consideration shown to guests.

Cor. Baker and Ward Sts., Nelson.

MADDEN—R. E. McCain, J. Lays, C. A. Libby, T. B. Donohue, A. G. Nelson, Spokane; L. Price, Grand Forks.

NEW GRAND—W. E. Davis, Bonningon; J. W. Bond, Canyon; B. Romass, Cranbrook; J. W. MacLean, Silver Leaf, mines.

New Grand Hotel

A Modern Brick Building

616 Vernon Street, Nelson, B.C.

Hot and Cold Water and Telephone in all Rooms. Steam Heated Throughout.

P. Kapak, Prop. European Plan

Occidental Hotel

The Home of Plenty

705 Vernon St. Phone 587L.

H. WASSICK AND G. HNATIUK

Fifty Rooms of Solid Comfort.

Headquarters for Loggers and Miners

Kootenay Hotel

UNDER THE MANAGEMENT OF WILLIAM JONES

GOOD, CLEAN ROOMS, REASONABLE RATES

PHONE 75 516 VERNON ST.

BUY ADVERTISED GOODS

Hotel Arlington

Trail, B. C.

A. P. LEVESQUE, Prop.

Completely Renovated and Refinished

Hot, Cold Running Water. European Plan

Steam Heated Centrally Located

Rotary Headquarters Sample Rooms in Connection

SUFFICIENT ORE IN RENO TO KEEP MILL RUNNING 2 YEARS

New $52,000 Mill Under Construction, to Be Completed in Two Months

O. C. Thompson, managing director of the Reno Gold Mining company, who was in town Wednesday for the annual meeting of the shareholders, stated that sufficient ore off a high-grade quality had been blocked out at the Reno property, which is situated some miles south of Salmo, to produce for milling from 25 to 30 tons of crude ore for the next two years. The new pilot mill costing some $52,000 under construction at the mine will have the capacity to handle this amount per day and if necessary will be able to take care of a considerable greater tonnage than this.

Mr. Thompson declared that the mill was being erected with all possible speed and that inside two months it will be handling at least the minimum tonnage of 25 tons per day. Gold is to be extracted from the crude ore by the cyanide process which gives the metal a fairly high degree of concentration making the final smelting of the concentrates a comparatively easy task. A tramway from the mine to the mill is also under process of construction and will Mr. Thompson hopes, be ready for work at the same time as the new mill. An electric light plant is also being installed. It is to be run by a 400-horse power oil engine.

According to Mr. Thompson, development work on the property itself is going on apace. It was started last November and was continued throughout the winter. Tunneling is at present being carried on at four levels but tunnels No. 3 and 4 are receiving the greatest attention. Extensive drifting on these levels has disclosed something of the great possibilities of the mine, Mr. Thompson said. Although there are two other promising veins on the Reno property nothing has to date been done with them in the line of development.

Vein on No. 3 level has, Mr. Thompson said, for a distance of 200 feet the same characteristics that exposed at the surface by stripping as to mineralization and continuous values. Drifting from No. 3 tunnel has to date shown that the formation remains constant leading one to expect that no immediate change in mineralization value need be expected. This conclusion is strengthened, Mr. Thompson declared, by the fact that no appreciable change in the ore values is to be discerned, No. 1 level to No. 4.

Mr. Thompson thinks it will be found necessary in the near future to increase the tonnage capacity of the new pilot mill considerably in order to make it possible to treat the ore above No. 4 level.

For Insect Bites

If you get bitten up with mosquitoes, black flies or other insects, Absorbine, Jr., will stop the itching at once, reduce the swelling and inflammation and prevent any danger of infection.

This famous liniment and antiseptic cools, heals and soothes the affected parts. It is an ideal "first Aid" when camping, motoring or on vacation. Absorbine, Jr., is not greasy, does not stain the skin and has a pleasing odour. Be sure you include a bottle in your outfit. $1.25—at your druggist's. Hospital Size $2.50. 11

For Tonsillitis rub and gargle with Absorbine Jr. THE ANTISEPTIC LINIMENT

Nelson's Cafes

The STANDARD CAFE

320 Baker Street, Nelson, B. C.

OPEN DAY AND NIGHT

11:30 to 2:30 Special Lunch 35c

5:30 to 8 p.m. Supper 35c

PHONE 154

The ROYAL CAFE

CLASSIC RESTAURANT

Refinement and Delicacy Prevail

OPEN DAY AND NIGHT

Special Dinner 11:30 to 2:30 ..... 35c

Supper 5:30 to 8 ..... 35c

We specialize in Chop Suey and Noodles

Phone 182

Trail Hotels

Douglas Hotel

Rooms with Baths

E. L. AND A. GROUTAGE, Props.

Steam Heated Throughout — Hot and Cold Water

Box 606 Phone 263 Trail, B.C.

When You Need

MEN'S AND BOYS' WEAR

You Need Us

Popular Prices

MARLO BLOCK — MENS WEAR — CHARLES MORRIS LTD — BOYS WEAR — BAKER STREET — JUST OUTSIDE THE HIGH RENT DISTRICT

Sandon Notes

SANDON B. C., June 13.—Mrs. Walter Rudkin left Friday for Kamloops where she will represent the Rebekah lodge at the grand assembly.

James Wallace left by motor Saturday for Kamloops to attend the grand assembly of the I. O. O. F.

Mrs. Greer and Mrs. Tattrie entertained on Wednesday evening in honor of Mrs. Cook who left Friday for an extended visit to the coast cities.

Mrs. J. Vallance is visiting with relatives in Nelson.

Mrs. Erwin White entertained at bridge Thursday evening honoring Mrs. Cook, who left Friday for Vancouver. Among invited guests were: Mrs. A. Wallace, Mrs. Smith, Mrs. Rudkin, Mrs. Charles McLanders, Mrs. J. Greer, Mrs. Neil Tattrie, Mrs. O. Strathearn, Mrs. Allen and Mrs. Cook.

Mr. and Mrs. Jack Sheppard and Mr. and Mrs. Jack Black motored to Nelson for the week-end.

A. Hollinquist was a Slocan City visitor the past week.

Mrs. G. Spagariol has returned from a visit to Procter.

Among those motoring to Nelson and lake points for the week-end were: Stewart Smillie, "Gerry" Towgood, Grant Cameron and Mr. and Mrs. Olson.

CANADIAN LEGION ENJOYS DANCE, PERRY SIDING

PERRYS, B. C., June 13.—The Slocan Valley branch had a very successful dance at Perry's school on Saturday. Residents from all points of the valley attended. The music for the evening was provided by a local orchestra, composed of Mr. and Mrs. Jack Harrison, Mr. and Mrs. Charley Harrison, Fred Harrison, C. Clarke and E. H. Kopecki. Refreshments were served by the members' wives.

ROSEBERY, B. C., June 13.—A truck loaded with timber went partly over the bank on the New Denver-Rosebery road on Monday and traffic was held up for a couple of hours.

LARGE AIRPORT WILL BE BUILT

Sydney, Australia, to Have Largest in That Country; Build Planes.

SYDNEY, Australia, June 13.—The largest airport in Australia will soon be established here, on Marsh Island, to accommodate the planes to be used on the Melbourne-Sydney air passenger service.

A company to be known as the Clyde National Aircraft company, to manufacture all types of aircraft on a large scale in Australia, will be formed and this will probably manage the airport facilities.

Lieutenant C. P. T. Ulm, who accompanied Captain Kingsford-Smith across the Pacific on the Southern Cross, is one of the managing directors of the aircraft company.

The planes to be manufactured will be of British design and of the light type.

Harrop Ferry to Have a Midnight Service, June 15

After June 15 the Harrop ferry will inaugurate a daily service that will lengthen the present service to midnight each day.

This new system will also break the day into shifts, the second starting in the afternoon.

The present shift works from 7 a. m. to 7 p. m.

OLD-TIMERS CARRY E. E. PHAIR TO REST

Funeral services for E. E. Phair, Kootenay pioneer, were held yesterday from the Standard Undertaking company's parlors. Rev. E. G. Turner of the Baptist church officiated. A wealth of floral tributes attested to the popularity of Mr. Phair in his lengthy residence in Nelson and the Kootenays. Pall bearer, all old time friends of Mr. Phair, were: T. J. Scanlan, W. L. Affleck, J. Fred Hume, A. L. McCulloch, James O'Shea and I. G. Nelson.

Boswell Notes

BOSWELL, B. C., June 13.—B. W. Smith, Creston, and district representative of the Interior committee of direction, returned from a business to Kaslo and Harrop on Sunday and left Monday for Creston.

Miss J. Croll of Nelson was a week-end visitor to Boswell, the guest of Mr. and Mrs. A. Hepher at Hill ranch.

A. Wood of Nelson spent Sunday in Boswell.

W. Stanley Hepher arrived on Sunday evening from Moscow, Idaho, where he attends university.

Mrs. A. Devison and two children of Crawford Bay are the guests of Mr. and Mrs. Beeden.

Cranbrook Gyros Will not Take on Athletic Fields

Abandon Idea as Are Concerned With Swimming Pool; Will Play Baseball.

CRANBROOK, B. C., June 13.—New officers of the Cranbrook Gyro club were in their places at the regular Tuesday night dinner. A. McBroom, elected president at the annual meeting a fortnight ago, will be supported by Dr. A. C. Mittun, vice-president, D. Dallas, secretary; J. Ellis, treasurer, and Steve Clarke, sergeant-at-arms. Bert Sang as retiring president and Ira McNaughton as lieutenant-governor of district 8, will also be members of the executive.

The matter of the Gyros taking over the present athletic fields, to rescue them from their possible fate as pasture land or Chinese gardens, now that the citizens have declined to secure them for the purpose of sports, was brought up and fully discussed. But on its being pointed out that, according to the constitution, moneys on hand or to be earned during the year are earmarked for the purpose of building a swimming pool, the idea was abandoned.

An invitation was presented to the club by W. J. Barber from the Lawn Bowling club, for the members of the Gyro club to take up lawn bowling during the season, individually or as a club.

A team was arranged to play a soft ball game with a Y. M. C. A. team on Thursday evening of this week.

A committee of two, Dr. Mittun and Bert Sang, was appointed to meet with a committee of the Rotary club relative to the matter of putting on a street carnival in the near future to augment the funds for the proposed swimming pool.

Owing to the Kimberley Gyro club being unable to accept the invitation extended by the Cranbrook Rotarians for a joint dinner to be held on Tuesday evening, the program prepared for the event was withheld and only routine business transacted. The main matter dealt with was that of assistance to be made to the public school baseball league in the matter of medals and prizes for the inter-class games which will be played off on the ball grounds some time before the close of the term.

SLOCAN CITY, B. C., June 13.—A party was given Monday night by Mrs. Swanson. The evening was spent in music and games. Guests were: Olga Hurst, Mr. and Mrs. Buck Hicks, Mrs. Ewing and Mrs. Pinchback.

Praised Both Sides of the Border

MRS. WILLIAM HARDY
70 Queen Street, Lindsay, Ontario

"I was in very poor health before my baby was born and had to lie down two hours every day. My mother persuaded me to try Lydia E. Pinkham's Vegetable Compound. It has helped me wonderfully. My baby is not very big but he is strong and healthy. I recommend the Compound to every woman I hear complaining. I will be glad to answer letters."—Mrs. William Hardy.

MRS. JOHN FILER
138 Bickford Avenue, Buffalo, N. Y.

"I took Lydia E. Pinkham's Vegetable Compound for nervousness, tired feelings and underweight and it helped me to general good health. My nerves are much better and I have gained pep, have a good appetite now and feel well and strong. I am a housewife and am able to do my work every day. I am willing to answer any letters I receive from women asking about Vegetable Compound."—Mrs. John Filer.

Lydia E. Pinkham's Vegetable Compound

Lydia E. Pinkham Medicine Co., Lynn, Mass. U. S. A. and Cobourg, Ontario, Canada.

SLEEPLESSNESS is the direct result of overtaxed, underfed nerves. Just as soon as you give your nerves the extra nourishment they need you'll commence sleeping soundly and will feel like a different person again.

Ovaltine is not a mere haphazard mixture of its several ingredients, but is manufactured by an *exclusive* scientific process. *Ovaltine* retains, *unimpaired*, all the essential elements of its valuable ingredients—ripe barley malt, fresh eggs and creamy milk from England's richest pastures. It is the finest natural "pick-me-up" in the world for starved nerves.

Ovaltine *taken just before you go to bed* induces sleep as soon as your head touches the pillow . . *natural* sleep. . . Builds up your system with new stores of energy and vitality while you slumber. And *Ovaltine* is so easily assimilated that every particle can be absorbed even by the weakest digestion.

Thousands of men and women who work by muscle or brain tell us that they have been able to persist in strenuous and nerve-taxing tasks only through the restorative goodness of *Ovaltine*. One cupful of *Ovaltine* contains more nourishment than 3 eggs or 12 cupfuls of beef tea.

Take a cup before you "turn in." You will waken in the morning feeling wonderfully refreshed. Drink *Ovaltine* the year 'round for health. Made in England. Sold at 50c, 75c, $1.25 and special $4.50 family size. The larger tins are more economical to buy.

OVALTINE TONIC FOOD BEVERAGE

ENSURES SOUND, NATURAL SLEEP

Ovaltine *Rusks made from finest Canadian wheaten flour, with* Ovaltine *added, are more appetising, easily digested and much more nourishing than ordinary rusks or biscuits.*

A. WANDER LIMITED, 455 KING STREET WEST TORONTO, ONTARIO

324

THE GUMPS—THE CALL OF THE WILD

Increase Your Weight 5 Pounds 30 Days Or Money Back

Real pharmacists and chemists everywhere know that McCoy's Cod Liver Extract Tablets contain just the proven essential ingredients that increase weight, create appetite, build up the power to resist disease and put good solid flesh on skinny men and women.

So now men and women who keep up with the times are taking McCoy's Cod Liver Extract Tablets—rich in health building, strength creating flesh producers and as easy to take as candy.

So why not start today? Why not fill out those deep hollows in neck, cheeks and chest? Why go on through life with sunken cheeks and narrow chest when you can take advantage of this straight forward offer.

Try them for 30 days if you want to gain five pounds or more. Always bear this in mind, if they don't help you in that time your money will be refunded. 60 Tablets 60 cents—Economy Size $1.00. At City Drug Store, Boak Co., and druggists everywhere.

Rossland Notes

ROSSLAND, B. C., June 13.—Mrs. J. B. Gray of Nelson is the guest of relatives in this city.

* * *

Mr. and Mrs. Murdock McKenzie and daughter Florence left this morning by motor for Seattle, where they will be joined by Donald McKenzie, instructor at the University of Washington, who will join them in a motor trip through Oregon and California.

* * *

Mrs. R. A. D. West has returned from a visit with friends in Nelson.

* * *

Mrs. A. McDermitt of Trail was in the city this week.

* * *

Stephen Connors who is studying at Gonzaga college, Spokane is spending the holidays at his home in this city.

* * *

Mrs. R. J. Clegg entertained at the tea hour yesterday, complimenting Mrs. E. Wright of Trail.

"Skinny" Girls Gain Weight

New IRONIZED YEAST adds pounds in few weeks.. Results Guaranteed—or pay nothing

Daily, men and women write that Ironized Yeast added 5 to 15 pounds in few weeks. Ugly hollows and "broomstick" limbs filled out. Skin cleared. Wrinkles vanished. New "pep" gained. They look and feel years younger. They ask—how does Ironized Yeast work so fast?

Ironized Yeast is two great tonics in one. Weight-building YEAST treated with two kinds of strengthening, blood-enriching IRON used for years by highest medical authorities. The Yeast is also treated with Violet Rays to increase its effectiveness.

Only when Yeast is Ironized is it most effective. Iron is needed to bring out the weight-building, strengthening values of Yeast.

Pleasant tablets. No "yeasty" taste. No gas or bloating.

Don't let a "skinny" body, ugly hollows or pimply skin ruin your charm. Get a full size treatment of Ironized Yeast from your druggist today. If not delighted with quick results get your money back.

If inconvenient to buy from druggist, send $1.25 direct to CANADIAN IRONIZED YEAST CO., LTD., Fort Erie, Ont. Desk 116-M.V.

Fleming Children Pass in Music With Honorable Mention

Ross Fleming, Fairview, has received word of the success of his sons Donald and Robert and daughter Rosemary inexaminations set by the Associated Board of the Royal Academy of Music and Royal College of Music. Examinations were held here on May 31, Dr. Markam Lee presiding. The three children passed in the primary division with honorable mention. Donald also passed in the elementary. All three children were taught by their mother.

G. R. Mason Is New President, Eagles Lodge, Rossland

ROSSLAND, B. C., June 13.—Following are the newly elected officers of Rossland Aerie No. 10, F. O. E.: Past worthy president, Robert E. Fox; worthy president, G. R. Mason; worthy vice-president, Harold Evans; chaplain, John Cox; secretary, Joseph W. Burden; treasurer, John Triggs; outside guard, J. B. Commozzi; trustees, Richard W. Timms, Robert E. Fox and Thomas Nimsick.

Yarmouth Heights residents, St. Thomas endorced new street lighting project which will cost about $280 a year or about $2 for each taxpayer.

"IT IS A McClary ... that's why it's Good Enough for Me"

ASK your mother or your grannie if she knows the McClary name! She'll tell you that when she was a tiny girl McClary Ranges were favored far and wide—just as they are today!

Quick; efficient; a splendid oven. Clean. Dependable at all times. A touch of dainty color, yellow, green or blue, matching enameled utensils, and modern kitchen color schemes.

Ask to see the famous McClary Oven Heat Control, the Magic Wheel of cookdom!

Several sizes and models to choose from; popular prices from $81.00 to $603.00. Send 25c for a copy of new and beautiful modern Housekeepers' Guide and Cook Book (regular price $1.00) to General Steel Wares Limited, Vancouver.

85

McClary Electric Ranges

A GENERAL STEEL WARES Product

The Corporation of the City of Nelson

Hunter Electric

PLANS ARE LAID FOR ASSOCIATED BOARDS BANQUET

Board Leaves Arrangements With Executive; Last of Season Meeting.

At the regular luncheon of the Nelson board of trade yesterday in the Canadian Legion building, the coming banquet to be given by the Nelson board for the associated boards convention being held here on June 19 and 20 was the main topic of interest. Ways and means, not only of making the banquet itself a success, but of entertaining the visiting delegates while here were discussed with great fulness. It was finally agreed that the entire arrangement of the banquet should be left to a committee of three which had formerly been delegated to look after the arrangements. When W. H. Bamford, one of the members of the committee declared that a committee of three could not adequately deal with so large an affair as that planned, it was moved that the committee be given power to add to its numbers to any extent they might think necessary.

150 DELEGATES

Fred H. Starkey, after reading to the board the names of some of the prominent men to be in attendance at the convention, stated that the board could expect at least 150 delegates at the convention. Mr. Starkey said that although he had invited all the members of the provincial cabinet at Victoria to attend the convention, none had found it possible to accept due to the pressing nature of affairs in the provincial house.

It was decided on the motion of J. A. Irving that no attempt to arrange for the entertainment of the visitors other than at the banquet itself should be made. This would not preclude, however, the entertainment of the guests privately.

At the commencement of the meeting, a letter from the president of the Spokane chamber of commerce was read to the board, complimenting it on the manner in which the recent good-will trip to Spokane was conducted. Especially favorable comments were made in letter regarding the impression the address of Rev. F. H. Graham, made on the people of Spokane. Mr. Graham's address, the letter declared, was the very finest kind of advertising the Nelson district could have offered. The bands accompanying the Nelson delegation were also particularly well-received, the president stated in his letter.

In another letter, the Spokane chamber of commerce regretted that their intended trip to Nelson, which was to have taken place early next month, would have to be postponed due to the fact that many of the members of the chamber would be away on their vacations. A large-sized delegation would make the trip early in September, however, the letter stated, bringing with it one of the best Spokane bands. A number of Spokane business men had also promised to accompany the delegation from the chamber.

Before the close of the meeting, A. Leith made a motion to the effect that board of trade luncheons be adjourned during the months of July and August. This was passed with the rider that the president should have power to call the board together in case of necessity at any time during the two months.

Broadcast Market Situation for Farmers Each Morning in B. C.

VICTORIA, June 13.—The farmers and producers of the province will have the advantage during the marketing season of listening in each morning to a report setting out data of the market situation and the general conditions. This action has been taken by the provincial government. The broadcasting will commence on Monday over CJOR, Vancouver, between 7 and 8 o'clock each morning.

Trail Churchmen's Club Has Card Party

TRAIL, B. C., June 13.—The Churchmen's club held a successful card party and dance in the parish hall tonight. Prize winners were: Miss Etta Kane, Mrs. Currie, Miss Edwards; consolations, D. Barker, A. Green.

Refreshments were served and dancing concluded the evening.

Assistant Collector Customs at Patterson

ROSSLAND, B. C., June 13.—Word received here from W. K. Esling M. P., is to the effect that an assistant is to be provided for Alex Cox, collector of customs for the port of Paterson, during the summer months, when tourist traffic is heavy. This will enable Mr. Cox to keep the office open during the evenings, and will prove a great convenience to the travelling public.

Walter Tattrie and Inez Grace Croft Are Married Here

Walter Tattrie of Silverton and Inez Grace Croft of New Denver were married here at St. Paul United church on Wednesday night, Rev. F. R. G. Dredge officiating.

Two large deer were seen near barn on farm of William Warren, Melbourne.

Burden Going to Ottawa on Forest Survey Business

VICTORIA, June 13.—Hon. F. P. Burden, minister of lands for British Columbia, will leave for Ottawa at the end of the week, to attend a conference of provincial and federal ministers, on forestry matters. The conference has been called by Hon. Charles Stewart, minister of the interior, to discuss a survey of the forest resources of the Dominion.

Freeman, Noted Bowler On English Team Out of Game Is Injured

LONDON, June 13.—England's team for the first cricket test match with South Africa, opening at Birmingham on Saturday, suffered a severe blow today when A. P. Freeman, noted bowler, sprained his shoulder while playing for his county, Kent, against Leicester. England has already been compelled to break their celebrated opening pair, Jack Hobbs and H. Sutcliffe, owing to an injury to the former. R. W. V. Robins, Middlesex, amateur, who has been bowling in brilliant form this season, may be selected to fill Freeman's place.

Perkins Defeated Tolley Threatens Lift Golf Crown

SANWICH, Eng., June 13.—Phil Perkins, British amateur golf champion, relinquished his crown in the fourth round of championship play today when he was defeated by Andrew McNair, one up. Cyril Tolley, one of the best British golfers, who was joint favorite with Perkins, now is the leading contender for the crown.

Precambrian Mines Ship Concentrates to Trail Smelter

VERNON, B.C., June 13.—Precambrian mines at Ewings landing have installed a plant and are now shipping concentrates to the Trail smelter. The ore body has been exposed for a length of 150 feet, width of 40 feet and tested to a depth of 80. Ore value of an average of $15 a ton gold have been returned. Seattle business men are behind the venture and the property is that formerly known as the White Elephant claims.

BAPTISTS ELECT.

EDMONTON, June 13.—At the closing session of the Alberta Baptists' convention here today ex-Mayor D. M. Duggan of this city was named president. Dr. C. G. McLaurin, D. D., was again named honorary president and the following were also elected: Vice president, Rev E. O. Forde, Calgary; secretary, A. W. Sullis; treasurer, C. S. B. Lait.

The final session closed with an inspiring address by the Rev. H. H. Bingham of Calgary.

VALUE OF POWER.

Paradoxial as it may seem the measure of the value of power is its cheapness. Low priced power diminshes the cost of production of manufactured goods both for home consumption and export and in some industries, such as pulp and paper, electro-chemical, mining, smelting, etc., it is the controlling factor in location. A conspicuous example is the erection of the world's largest aluminium works at the great water powers of the Saguenay river in Quebec.

CATHOLIC ARCHBISHOP DIES

MELBOURNE, Australia, June 13.—Most Rev. William Barry, Roman Catholic archbishop of Hobart, died today at the age of 56 years. He had been archbishop since 1926.

Stratford's municipal election date is to be changed. In future voting will take place on the first Monday in December, with nomination day the last Monday in November.

Vernon - Edgewood Stage

Leaves Edgewood—Tuesdays, Thursdays and Saturdays.
Leaves Vernon—Mondays, Wednesdays and Friday.
TRAVEL BY STAGE
and save time in getting to the Okanagan.

Just Arrived

Blue and White Cabaret Calf Pump. Modernistic Design.

AT

$6.00

WATSON SHOE CO., Ltd.

Hudson's Bay Company.
INCORPORATED 2ND MAY 1670

Special Terms Sale

Coffield WASHER

Only $5.00 Down

See Demonstration at our store or free demonstration on your own clothes in your home.

Honor Trail Couple Wedding Anniversary

TRAIL, B. C., June 13.—The congregation of Knox United church gathered to honor Mr. and Mrs. E. Twills in their golden wedding anniversary tonight. They have resided 23 years in Trail and have been ardent church workers. The presentation of a bag of gold was made from the congregation. A musical program was arranged and refreshments were served. Rev. B. L. Oaten was in charge.

Bees that had been lodging beneath roof of Fred Statton's house in Mitchell, for 13 years, invaded the living room, and were dispossessed. Nearly 500 pounds of honey had been made by them.

Cranbrook Notes

CRANBROOK, B.C., June 13.—Mrs. D. Johnson of New Westminster, sister of W. H. Wilson of this city, who has been spending some weeks with Mr. and Mrs. Wilson here, left on Tuesday for Kaslo, where she will visit for a fortnight with Mrs. Peter Price before going on to her home at the coast.

Mrs. L. M. Varner entertained delightfully at tea on Wednesday afternoon, those present being: Mrs. Large, Mrs. McCurrach, Mrs. Collins, Mrs. McQuaid, Mrs. Wilson, Mrs. MacPherson, Mrs. Ironside, Mrs. Scott, Mrs. Little, Mrs. Barber, Mrs. Marsh and Mrs. McKowan.

Mrs. Elmore Staples and daughter, Pamela, arrived from California Wednesday and went on to Premier Lake where Mr. and Mrs. Staples' camp, Skookumchuck-in-the-Rockies, will be opened shortly.

E. Home, Misses Margaret and Flora Home and Mrs. F. B. Miles motored to Canal Flats on Thursday.

Mrs. Watson, who has been spending some months with her brother at Lloydminster, Sask., arrived in the city and will be the guest over the week-end of Mrs. M. McCreery. Later she will go to Premier Lake where she will assist with the management of the Skookumchuck-in-the-Rockies summer camp.

Mrs. G. H. Thompson entertained at a small luncheon on Thursday in honor Miss Barrett of London, who is a guest of Mrs. Green for the summer, and Mrs. Watson, who is visiting Mrs. McCreery.

TEJÊRO of Barcelona

Beauty Specialist—by Appointment to 3 Queens

advises twice-a-day use of Palmolive Soap

"Regular cleansing twice a day with Palmolive Soap is my advice to my clients. The effect of the pure palm and olive oils in this soap keeps the skin always in the proper condition."

Paris Tejero
BARCELONA

SENOR TEJERO of Barcelona always prescribes Palmolive and attributes much of his success to the fact that his clients follow this advice.

"The effect of the pure palm and olive oils in Palmolive Soap is to penetrate gently but deep down into the pores, to remove all accumulations and to soothe and rejuvenate the tissues," he says in recommending this treatment: massage Palmolive Soap and water carefully into the skin. Rinse with both warm water and cold. Only then is your face ready for make-up.

Other international authorities who prefer Palmolive and stress the value of its olive oil content include Cavalieri of *Paris;* Jacobson of *London;* Attilio of *Rome*—hundreds of the leading beauty artists of the world. Act upon their advice this very evening. A radiant complexion will be yours.

In Paris, Tejero was privileged to attend the Queen of Holland and her daughter. In Belgium he served Her Majesty, Queen Elizabeth. He has, of course, attended the Queen of his native Spain . . . and his many distinguished patrons include not only Ladies-in-Waiting from all the Courts of Europe but numerous celebrated artists of music and the stage.

Spanish beauties have long known the cosmetic value of olive oil. Scientifically blended with palm oils, it has its greatest beauty effects in Palmolive Soap.

PALMOLIVE SOAP Retail Price 10c

124

Time to celebrate

Click, click, click goes the ticker tape... 50 cents... $1.00 ... $3.50. Quick with your selling order and you're safe out with $14,000 in cold cash. No need to remind you "It's Time to Celebrate." That bottle of U. D. L. Old Rye Whiskey has been waiting years for this. Sold at all Government Liquor Stores.

U.D.L

Old Rye Whisky

UNITED DISTILLERS LTD., MARPOLE, B.C.

This advertisement is not published or displayed by the Liquor Control Board or by the government of British Columbia.

THE DAILY NEWS

Published every morning except Sunday by The News Publishing Company, limited, Nelson, B. C.

Business letters should be addressed and checks and money orders made payable to The News Publishing Company, limited, and in no case to individual members of the staff.

Advertising rate cards and A. B. C. statements of circulation mailed on request, or may be seen at the office of any advertising agency recognized by the Canadian Press association.

SUBSCRIPTION RATES

By mail (country), per month	$ .60
Per year	6.00
By mail (city), per year	13.00
Outside Canada, per month	.75
Per year	7.50
Delivered, per week	.25
Per year	13.00

Payable in Advance

Member Audit Bureau of Circulation

FRIDAY, JUNE 14, 1929

BALFOUR HOTEL TO GO

When the Balfour hotel was constructed, high hopes were entertained that it would be filled all summer long by crowds of tourists who would come in over the C. P. R.—that Balfour would become as far as traffic was concerned, a minor Banff.

But it did not happen. The hotel should have been constructed in Nelson so that the overhead of a large and expensive building would be covered by all the year round business.

Improvements and enlargements of Nelson hotels have now changed the situation.

Many will regret to see the hotel at Balfour torn down and will recall pleasant days spent at the resort, but it is better for it to be demolished than to remain to remind the world of a failure.

WILL D.O.R.A. GO NOW?

Will the Labor government in Great Britain wipe out D.O.R.A. the Defence of the Realm act with all its ridiculous clauses which has survived from the war.

Most people in the old land believe its funeral is overdue. Here are some of the things complained of by both traders and consumers:

Boiled ham, unless it has been slowly cooked, may not be sold after 8 p.m., although the same shop may sell confectionery up to 9:30 p.m.

Cigarettes may be sold all night by vending machines, but a dealer may not supply them after 8 p.m.

Spiced beef (but not an uncooked egg) may be sold after a specified hour.

Tea and cakes (but not confectionery), may be sold after a specified hour.

A man serving pies in his own shop must after 8 p.m., refuse to sell one made the previous day, but may sell one made the day of demand.

A chemist may sell after 8 p.m. an ice-bag but not a hot water bottle; he may sell a camel-hair brush but not a toothbrush.

A fishmonger serving fried fish may not supply a customer with a kipper or bloater after 8 p.m.

A lemon may be sold after 8 p.m. for use by one suffering from a cold, but not bananas; a baby food, even though urgently needed as a health necessity, may not be supplied.

So one could go on reciting quite extraordinary examples of the anomalies of D.O.R.A. Despite a great public clamour, there seems to be no move to repeal the act which governed the sale of merchandise during the war years.

Ten Years Ago

(From The Daily News, June 14, 1919)

Men of the 54th battalion were accorded a wonderful reception by the towns along their routes from Revelstoke to Nelson, according to an article written for The Daily News by R. G. Joy, who is Honorary secretary of the Returned Soldiers' Aid commission and upon whom has fallen the brunt of the work connected with giving the home-coming boys a suitable reception.

Followings are some extracts from Mr. Joy's article: "All along the line between Revelstoke and Nelson the boys of the 54th were given a right royal welcome. Every little town we passed through had its message of welcome. Revelstoke was decked out in holiday style upon the arrival of the boys, and the mayor declared the day a public holiday.

When the troop train pulled into the station at Revelstoke everything was in readiness and the soldiers jumped off. When the Nelson boys spied the delegation from the Queen city they shouted:

"Why, what the ——; if they ain't from Nelson."

"Good old Nelson, she's alright!"

We asked: "Where's the 54th?"

"At the other end of the train was the reply.

"We pushed our way forward and soon we were being met with hearty greetings from old friends, the boys who had stood between us and the German domination. Their questions were innumerable.

"How's good old Baker street?" was the favorite.

"A procession was then formed by the citizens of Revelstoke with the 54th at their head, which wound its way about the city to the recreation grounds where many speeches were heard."

SUFFERS SKULL FRACTURE.

EDMONTON, June 13.—With his skull fractured in three places, W. Gouchez of this city lies in hospital in a critical condition, following a traffic crash here late today. Gouchez was a passenger in a car driven by W. McCallum which grazed another automobile driven by A. McBain. McCallums car swerved and turned completely over, crushing Gouchez's head against the pavement.

The Lighter Side

Aunt Het

"Ella wanted me to send that old black taffeta in the missionary box but it's foolish to give away black clothes with Pa's bronchitis botherin' him like it is."

Surely none capable of understanding export debentures would stay on a farm, anyway.

—o—

Scientists have found a way to attach a loud speaker to almost everthing except the still small voice.

—o—

Congress might do better if the voice of the people offered a chorus instead of a medley.

—o—

Paper milk bottles may be superior but they don't clatter down the steps to let you know what time the children come in.

—o—

No matter which way an election goes, it can't help the kind of people who think a change of office holders can help them.

—o—

Lindy kept his doings secret for a long time. But now each day's activities must be explained to Morrow.

—o—

Modernism: Thinking it a clever article if it agrees with us; thinktakes the other side.

—o—

Criticism of English respect for custom seems queer in a land that still calls that part of a locomotive a cowcatcher.

—o—

Her: An ordinary glorified mortal by headlines and entirely surrounded by open mouths.

—o—

It's easy to be a stock market prophet. Tell suckers a certain stock is going up; they bid against one another to grab it; up she goes; you are a wizard.

—o—

A mere man can't see much result of house cleaning, except that he bumps into furniture in unexpected places

—o—

You must experiment to get results. Giving women the vote having failed to purify the world, let's try giving them three votes.

—o—

Farmers shouldn't kick. They got most of their wheat marketed before anybody thought to relieve them of a valuable surplus by making it worthless.

—o—

Darwins theory is exploded. A man is pushing a peanut up Pike's peak with his nose, and no monkey would use a peanut for that purpose.

—o—

Correct this sentence: "The clerks knew I had lost my money," said he, "but they rushed to meet me at the door as usual."

Twenty Years Ago

(From The Daily News, June 14, 1909)

A movement is on foot in the city to close places of business in the city on Wednesday afternoons during the summer months.

* * *

Brigadier-General W. T. Otter will be the guest of the Canadian club of Nelson and district at a luncheon in in the Hume hotel tomorrow.

* * *

Today the flag will be hoisted at the board of trade building as a signal to the members that it is the day of the regular monthly meeting. it is the intention to continue this practice on the occasion of al meetings in order to notify those concerned that their presence is requested.

* * *

Mr. and Mrs. G. C. Broadwood leave on the Crow boat this morning for London, England.

* * *

R. (Dick) Taylor, former center forward of the Nelson association football club, has returned from a trip to the coast.

Thirty Years Ago

(From The Daily News, June 14, 1899)

Messrs. S. S. Brown, Frank Fletcher and F. Brougham and a few friends leave by special train this morning on a fishing expedition.

* * *

W. H. Bullock-Webster, chief of the provincial police of this district, leaves this morning on a visit to Victoria.

* * *

Fred Starkey, who recently accepted the position of manager of the Rossland branch of the Parson's produce company, was in the city yesterday looking up old friends.

* * *

The Kootenay river is now so high that the steamer Alberta experiences no difficulty in making her bi-weekly trips from Bonners Ferry.

Efficient Housekeeping

By LAURA A. KIRKMAN

TOMORROW'S MENU

Breakfast
Orange Juice
Cereal
Boiled Eggs Toast

Eggs
Luncheon
Waffles
Syrup
Apple-Celery Salad
Cocoa
Dinner
Clam Friters
Succotash
Lettuce Russian Dressing
Pineapple Tapioca
Coffee

RECOVERING OLD CHAIRS.

"I don't recall ever having read directions in your column for recovering old chairs," writes a reader friend, "so perhaps it would be a help to other readers if I were to tell you how we did over an old leather chair which has good lines and is so comfortable that we hated to throw it away. I talked with an upholsterer about it, before doing it myself, and he told me the labor would cost us $25 and the material about $15—$40 for the entire job!

"Deciding to do the work ourselves, we bought some high grade imitation leather, also tacks, gimp and nails. The old butons I dipped into varnish and they were as good as new. We tackled the seat first; using clamps and cleats, we tightened the springs and readjusted the webbing firmly. Then we carefully tacked on a cloth bottom, after which work we varnished the chair and let it dry thoroughly. The back could be taken off, we discovered, and that was a great help. We also removed all the old tacks, leaving just enough to keep the original covering in place.

"Our next step was to lay the new covering over the seat, tacking it once in the middle of each side, then tacking each side from the middle to the corner. We used great care in cutting and folding the leather around the arm uprights.

"In covering the arms we used the same method of tacking once in the middle, then working both ways, folding the leather carefully and evenly in front. Next we tacked on the gimp with matching nails set one and one-half inches apart, using a very small hammer for this part of the work.

"The back of the chair was hardest to do; this was originally tufted, and I was told that we could not recover it successfully! But we bought some upholsterer's needles and thread and went to work, following the original tufts. It was necessary to allow plenty of material in this stage of the work, for tufting and folds took up a good deal of leather. *I began by fastening the leather* at the top, and working down the middle, then out toward the sides. The reverse side of the chair back was then covered with cloth of a lighter shade of brown than the leather, and the chair back fastened to the seat. In all, the material cost us less than $10. And although the work took 16 hours, it was worth it!"

Tomorrow—Jelly Making.

BOSWELL, B. C., June 13.—H. Perry Leake paid a visit on Monday to Ginols Landing where the wharf for which he has the contract is nearing completion.

GET THIS!

"Listen to that car spitting and choking! That's nothing but poor gas and oil. Believe me I never have that trouble with my car—I've tried them all and I'm convinced there's *no gas or oil can touch* that refined in B. C. There are over 600 men employed in refining petroleum products in B. C. and for cold weather, warm weather, pick up and mileage per gallon, their products are superior to all others."

B.C. PRODUCTS BUREAU
THE VANCOUVER BOARD OF TRADE

That Body of Yours

By JAS. W. BARTON, M. D.

HUNGER CAUSES RESTLESSNESS

Perhaps you are amused when you see a baby crying, to notice how quickly he subsides when he is given his "bottle" of milk.

The restless active crying rascal settles away into a quiet contented cherub.

Drs. M. and G. Scham, Minneapolis, have been able to show a strong relationship between hunger or lack of nourishment, and restlessness or nervousness.

They carried out a study of undernourishment in children, with special emphasis on symptoms of nervousness and fatigue.

They report that hunger is the cause of activity and that a positive relation exists between activity and loss of weight.

That in cases of undernourishment a sufficient or adequate diet reduce the activity with an immediate increase in weight.

Lack of food or undernourishment produces irritability and restlessness.

The study showed that the symptoms of nervousness and fatigue are more numerous in children whose height and weight is more than 10 per cent below normal.

They suggest forced feeding and the rest cure for undernourished children as it reduces and improves nervous symptoms, increases the ability of the body processes to work, and hastens the gain of weight.

I believe most physicians will agree with these suggestions.

However, what about suggestions for "grown ups".

Now there are cases as Dr. Weir Mitchell showed us years ago, where forced feeding and rest was of great help.

However an adult has his growth and does not need the food and rest for this purpose.

However most nervous irritable individuals do need plenty of good food to nourish all the cells of the body, the nervous system included.

But this food is not needed for growth, therefore it must be taken care of by the body.

This is properly done by regular exercise, outdoors if posible, which makes the heart pump harder and sends blood to every cell. This blood will be good blood because it is made out of good food and fresh air.

And as to rest; if you eat good rest or sleep will come naturally.

After all a healthy animal is one that eats well and works or is exercised. The sleep or rest part comes naturally.

Cabbage used for salad is more tender if shredded fine and put into cold water for a short time.

What the Press Is Saying

"Eternal vigilance is the price of more than safety. Freedom from officious and iniquitous censorship is a right Canadians should prize highly and it is under attack by well-meaning individuals who would reform the world from the top down rather than from the bottom up.

"The latest movement aimed at the suppression of private initiative is directed particularly at the theatrical industry, and seeks to enforce some form of state censorship on all theatrical advertising, whether in newspapers or on bill-boards. Propaganda towards this objective came out into the open at the recent National Council of Education in Vancouver and a resolution passed commending censorship of all motion-pictufe advertising. The scheme should be opposed strenuously, with full recognition of the perilous precedent and the vital principles involved. The business of public entertainment is a decent, honest, and honorable one, and should be no more subject to hampering restrictions by professional busybodies than the business of selling potatoes or gasoline or ice cream.

Where is the line to be drawn? Already motion picture films must pass official inspection of provincial censorship boards. Grant the censors control of advertising also and what is left to the industry? And if films and their advertising, why not books and pictures and magazines and newspapers? The prited page, as a matter of fact, always has held an irresistible fascination for persons of censorious inclinations, but it is a grave question whether even an evil book does not do less harm than its official suppression.

"It ought to stand without argument that censorship of advertising would create an itolerable invasion of private rights. So far as the newspapers are concerned they do their own censoring every day. They must preserve their advertising columns clean and unobjectionable, just as they watch their news columns—or pay the penalty in loss of the prestige that is vital to them. The bill-board people are equally jealous of their reputation, because they also cater to a public which is respectable and conventional. Constant Reader, as a matter of fact, is the vigilant and perfectly efficient censor of every newspaper. He studies it to the last comma, and if it offends him the publisher is not left long in ignorance of the fact. No official committee of censors would be half so competent nor half so intelligent.'—Ottawa Journal.

SILVERTON, B. C., June 13.—Fred Burgess was a Nelson visitor Sunday.

Fred Webber of Nelson was a visitor Tuesday.

Hartley Burgess, who with his wife and baby, is spending a vacation the guests of his parents Mr. and Mrs. S. Burgess, New Denver, spent Friday in Silverton renewing old acquaintances.

Members of Spokane Bank Here Tomorrow

About 25 members of the staff of the Federal Reserve Land bank of Spokane will be in Nelson tomorrow night for a week-end visit to the city. According to J. A. Kerr, local hotel proprietor, who is providing accommodation for the bankers, the party chose Nelson as the place to spend their holiday largely because of advertisements of Nelson published in the Spokane papers lately.

Monday being a bank holiday in the United States, the party will remain in the city until Monday afternoon, when they will leave for Spokane. The trip is to be made by automobile.

In charge of the party will be J. M. Parrish, one of the higher bank officials.

Trail Lady Hears of Mother's Death

TRAIL, B. C., June 13.—Mrs. A. E. MacDonald of the Columbia apartments received news this week of the death in Scotland of her mother, who passed away in her sleep.

There's a blossom-like fragrance to this blend

"SALADA" TEA

ORANGE PEKOE BLEND

544

'Fresh from the gardens'

BRAID'S BEST COFFEE

The Coffee That Made Our Reputation

More Cups per Pound

Less Cost per Cup

SAVE THE COUPONS

A Handsome Illustrated Catalogue of Free Bonus Presents Sent on Request

BRAID, TUCK & CO., LIMITED
VANCOUVER, B. C.

Lawn Mowers

We Have Now in Stock a Full Line of the Latest Models in High-Grade

Lawn Mowers

PRICES TO SUIT ALL POCKETS

Nelson Hardware Co.

Wholesale & Retail Quality Hardware
NELSON B. C.

Building Material

Let us figure your bills of Building Material. Coast Lumber a specialty.

John Burns & Son

WINS Flavor

That "can't-be-copied" flavor has made Kellogg's Corn Flakes the largest selling, ready-to-eat cereal in the world. 12,000,000 people enjoy them every day. You'll find their *extra* crispness especially inviting these spring mornings. Try them with canned peaches and milk or cream.

Order a package of Kellogg's Corn Flakes from your grocer. Great for lunch or for the children's evening meal. So easy to digest. Serve with milk or cream and add fruits or honey.

Always get Kellogg's—the original Corn Flakes.

Order at hotels, restaurants—on diners. Oven-fresh in the red-and-green package. Made by Kellogg in London, Ontario.

Kellogg's CORN FLAKES

Stamina

This FLORSHEIM "Frat" has robust strength that carries thru long, hard wear and stands up faithfully to the last. A shoe of real worth and fine appearance.

The shoe for the man who cares

R. Andrew and Co.
Leaders in Footfashion

Society

This column is conducted by Mrs. M. J. Vigneux. All news of a social nature, including receptions, private entertainments, personal items, marriages, etc, will appear in this column. Telephone Mrs. Vigneux at her home on Silica street.

Dr. and Mrs. E. G. Smyth, Terrace apartments, left last night via the Kettle Valley for Vancouver and Seattle where they will holiday.

• • •

Miss Maud Simons, Silica street, has left on an extended journey to Europe.

• • •

Mr. and Mrs. J. L. Sommers, Cemetery road, have as their guests, their son and daughter-in-law, Mr. and Mrs. W. E. Sommers of Bashaw, Alta. They were accompanied by their son, Harry.

• • •

Col. C. C. Micolle has returned to Nelson after an absence of two months.

• • •

V. Kosanic of Crescent Valley paid a visit to town yesterday.

• • •

Mr. and Mrs. H. H. Pitts, Cedar street, have as their guests, Mrs. Pitts brother, E. H. Stubbs of Lethbridge, and also Mrs. Pitts' sister, Mrs. Oscar B. Appleton of Sunshine Bay.

• • •

John Teague, 1312 Ward street, has left on a vacation to the coast cities.

• • •

C. Lambert was in from Salmo Wednesday.

• • •

Mr. and Mrs. M. Scally, Observatory street, have had as their guests, their nephew and niece, Mr. and Mrs. E. Pisapia of Trail and their little daughter, Eileen.

• • •

The second of a series of monthly luncheons to be given during the summer, was held at the Nelson Golf and Country club house yesterday. Mrs. James O'Shea was in charge of all arrangements and those at the luncheon included Mrs. W. A. Nisbett, Mrs. Hugh W. Robertson, Mrs. D. C. Thomas, Mrs. S. J. Towgood, Mrs. W. R. Dawson, Mrs. F. F. Payne, Miss Elizabeth Borden, Mrs. E. G. Matthew, Miss M. Cameron, Mrs. C. D. Blackwood, Mrs. H. C L. Lindsay, Mrs. J. G. Bunyan, Mrs. Roy Pollard, Mrs. Howard Dennis, Mrs. W. J. Grove, Mrs. A. D. McLeod, Mrs. John Cartmel, Mrs. H. H. MacKenzie, Mrs. R P. Brown, Mrs. W. Bennett of Bonnington, Mrs. G. Spencer Godfrey, Mrs. Harold Lakes, Mrs. R. Hagarty, Mrs. R. L. McBride, Mrs. John Gansner, Mrs. L. V. Rogers, Mrs. C. W. Appleyard, Mrs. B. Townsend, Mrs. James O'Shea, Mrs. W. W Beer of Toronto, Mrs. A. L. McCulloch and Mrs. William Rutherford.

• • •

Mr. and Mrs. C. H. Bland of Bonnington have left for a couple of weeks vacation to the coast cities.

• • •

Judge Oscar O. Underwood, has returned to his home in Ione, after a couple of days visit in Nelson.

• • •

W. M. Stubbs, who has been spending the past 10 months visiting relatives in Ottawa, Toronto and also in the state of New York, has returned.

• • •

John McDonald of Procter is spending a few days in town.

• • •

J. J. Campbell of Willow Point left last night for Penticton.

• • •

Mrs. W. C. Motley of Bonnington paid a visit to Nelson yesterday.

• • •

Circle No. 1 of Trinity United church met yesterday afternoon at the home, 1117 Hall street, of Mrs. G. E. Sparkes when Mrs. Sparkes and Mrs. William Jeffs were joint hostesses. Those present were Mrs. J. B. Stallwood, Mrs. J. Lundie, Mrs. Rowe, Miss Francis Rowe, Mrs. W. Jeffs, Mrs. J. G. Grummett, Mrs. Thomas German, Mrs. T. H. Willits, Mrs. E. J. Cook, Mrs. E. Rowling, Mrs. George Simms and Mrs. Hall.

• • •

A. Clyde Emory, Victoria street, has left for Edmonton, where he will spend the next couple of weeks. Mrs. Emory and children, who have been visiting in Alberta for the past couple of months will return home with Mr. Emory.

• • •

Mr. and Mrs. R. Gendall, Baker street have left for Toronto.

• • •

Mrs. D. H. Ferguson, 903 Mill street, entertained at her summer home at Longbeach, Wednesday, in honor of her daughter, Ruth's fourth birthday. Invited guests included Mrs. H. Sutherland, Mrs. James Kay, Isabelle and Donald Kay, Mrs. Anderson Bruce and Nora of Kokanee, Miss Eva Leahy, Mrs. Porter, John Thomson, Rose and Ruth McDonald.

• • •

On Wednesday evening, a few neighbor friends surprised Mrs. Murdo McLeod, Fairview and showered her with parting gifts, extending to her and her family every good wish prior to her leaving for Vancouver, where Mr. and Mrs. McLeod expect to make their future home. Taken unawares, Mrs. McLeod feelingly responded her thanks, while Mrs. Renwick at the piano, played "She's a Jolly Good Fellow" The evening was spent in music and games, after which a delicious lunch was served by Mrs. Cookson and Mrs. Nahl. The invited guests were Mrs. Cookson, Mrs. Nahl, Mrs. Smith, Mrs. Ahrens, Mrs. W. Brown, Miss Ivy Beastall, Mrs. J. Rothery, Mrs. Weatherhead, Mrs. Renwick, Mrs. Murdin and Mrs. Oliver.

Number of young people homeward bound from Belleville on Monday night evidently lost control of the car and it crashed into a telephone pole and smashed the car terribly but strange to say, none of the occupants received serious injury.

PRETTY WEDDING CRANBROOK CITY

Miss Ada Marie Holland Becomes Bride of Melvin Elmer Hagen.

CRANBROOK, B. C., June 13.—A pretty wedding was solemnized in the Presbyterian church on Wednesday morning when Ada Marie Holland became the bride of Melvin Elmer Hagen of Marysville, Rev. J. McLean Bell officiating.

The bride entered the church on the arm of her brother-in-law, Alfred Wolstenholme, grabed in a handsome frock of pale blue georgette, with a hat of white mohair and blue and silver shoes. She carried red roses and wore the gift of the groom, a handsome diamond set pendant.

The bride's sister, Mrs. A. Wolstenholme, attended her as matron of honor, wearing fawn satin with hat to match and carrying pink carnations. The groom was supported by George Stuart of Marysville.

Miss Helen Worden presided at the organ, playing the well known Lohengrin wedding march as the group assembled at the altar, a voluntary during the signing of the register, and Mendelssohn's wedding march as the newly wedded pair left the church.

After the ceremony the guests, Marysville friends of the bride and groom, repaired to the private dining room of the Victoria cafe, where a dainty wedding breakfast was served, the bride cutting the handsome wedding cake. At the conclusion of the toasts and well-wishing the couple left for a motor tour of Washington and Idaho.

The bride came recently from England to visit with her sister at Marysville. The groom has been for some time an employee of the consolidated Mining & Smelting company on their Marysville farm. The popularity of the couple was attested by the many handsome and costly presents of which they were the recipients.

THREE CRANBROOK TEACHERS RESIGN

CRANBROOK, B. C., June 13.—Resignation of Miss Piggott of the high school and Miss Best and Miss MacDonald of the public school have been received by the school board and accepted. Miss MacDermid has applied for and been granted a year's leave of absence. Miss Godderis and Miss Mercer of the south ward school have been granted their request to be transferred to the central school for the coming year.

TRAIL, B. C., June 13.—Mrs. P. F. McIntyre won the Schwengers cup in the ladies' handicap singles by defeating Miss M. Beckwith in the final this afternoon. The opening rounds were played over the last week-end.

RAINFALL TOTALS

For the 24 hours ending at 5 p. m. yesterday, the maximum temperature was 63 deprees and the minimum 50 degrees.

Intermittent rainfalls throughout the period made a total registration of .23 inch.

Every Morning is "Good Morning"

when your system is regulated and toned up with

466

ABBEY'S
The Morning Health Salt

Meagher's
611 *Baker Street.* *Phone* 200

Store News

New Summer Felts
$5.00 to $8.00 Each

Another new shipment of these smart Hats. They come in a range of light colors, including white. They are imported models of extra quality. All new smart styles and reasonably priced. AT **$5.00** TO **$8.00** EACH.

White Tennis Dresses
$6.50 to $10.00 Each

Smartly tailored dresses of good quality double Fugi. Sleeveless styles with pleated skirts. Sizes 14 to 40. **$6.50, $7.50** TO **$10.00** EACH.

New Summer Silk Dresses
$22.50 to $59.00 Each

New models of printed crepe Georgette or plain Canton. Smart designs in dress or tailored styles. All the new colors and in sizes 16 to 42. **$22.50, $25.00** TO **$59.00** EACH.

Sale of Coats Today

All lines of Spring Coats are offered on sale today at less than the manufacturers' prices. The showing represents all the best known lines, Golflex, Shagmor or Caravan Travel Coats as well as fur trimmed coats of Poiret or Tricotine. A full range of sizes and AT A SAVING OF **$10** TO **$35** EACH.

Buy him some smokes for Father's Day at
BUSH'S

Lessons in Water Color, Painting, Drawing, etc.
Geo. A. Meeres
The Studio 715 Baker St.

T. H. Waters & Co., Ltd.
Builders and Contractors
Phone 156 P. O. Box 835
NELSON, B.C.
LIME, BRICK, CEMENT, SHINGLES, COAST LUMBER, SASH AND DOORS, MILL WORK, DRAIN TILE

SPECIAL SALE
Onyx Enamel Ware

Consisting of No. 8 Tea Kettles, Daisy Tea Kettles, 12-quart Pails, 8-quart London Kettles, 8-quart Straight Kettles, Double Boilers, Straight Saucepans, Dishpans, Tea Pots.

Your Choice Any Piece

89c

SEE OUR BAKER STREET WINDOW

Hipperson Hardware Co.
Limited
Look for the Red Hardware Store
PHONE 497 BOX 414

Sapp VANCOUVER

There's Something About Them You'll Like

It does not take long for one to realize that there is a chocolate supreme among confections, unequalled in freshness and purity.

Try a Box Today

FOR SALE BY

Hunt Bros.	Trail
H. Cherrington	Rossland
Poole Drug Co.	Nelson
Cranbrook Drug Co.	Cranbrook
Yeatman & Co.	South Slocan
Mintons Pharmacy	Fernie

HEINTZMAN
The Choice of Great Artists Since 1850

Gehrard Heintzman and Weber Pianos priced from **$415** and up.

You can have one on easy terms. Why wait when you can start enjoying one of these popular pianos righ away?

FULL DETAILS FROM

Heintzman & Co.
LIMITED
Phone 299 511 Baker St.
Nelson, B.C.

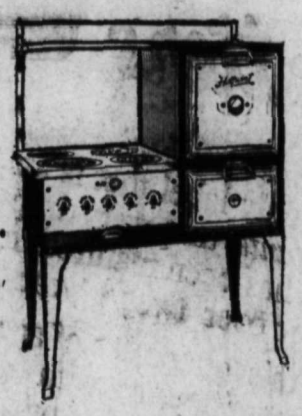

Growing boys.. such appetites

But Summer meals Are easy now

Summertime need bring no fears to the kitchen. There is no scorching heat in a Hotpoint Electric Range. There is just enough heat for cooking the food, none for warming the house. That is why electric cooking is advantageous. The heat is confined to a small area.

Turned on with a snap of a switch. No matches, no open flame, no fumes, no soot or smoke, nothing but applied heat and genuine satisfaction to the cook. Those boys of yours with ravenous appetites, give them some eats . . . real cooked food . . . all they want. You will be cool and fresh afterwards, ready for an evening's enjoyment.

COLUMBIA ELECTRIC LTD.
Kimberley and Nelson

SEE OUR WINDOWS

For Choicest Cuts of
Prime Meats

Cooked Meats a Specialty

Cooked Ham, Roast Ham, Jellied Tongue, Corned Beef, Pressed Beef, Veal Loaf, Cheese Loaf, Head Cheese, Bologna, Weiners, Pork Pies and Sausage Rolls.

PICKLES

Sweet Mixed, Sweet Mustard, Sweet Gherkins, Dills and Olives.

Burns & Co., Ltd.
Phone 50
BAKER STREET, NELSON, B. C.

West Kootenay Butcher Co.
PHONE 5, WARD STREET

Make Suds Quickly..
but be sure you make
SAFE SUDS!

One tub of suds looks much like any other tub of suds . . . . It's what the suds are made from that means either risky washing or safe washing.

And you should think of your hands . . . everyone knows what harsh suds will do to them!

The purity of Sunlight Soap means safety for both clothes and hands. It is this purity of Sunlight which makes it dissolve freely. And Sunlight's gentle suds, so quickly formed . . . . always cleanse thoroughly and above all . . . safely.

Other laundry soaps are never really satisfactory to the women who have once used Sunlight. That's why millions of bars the world over are bought for every wash day.

Look for the $5,000 Sunlight Guarantee of Purity on every carton. It means real economy—longer life to your clothes—protection to your hands.

Lever Brothers Limited, Toronto

S91

Markets and Mining

OILS CONTINUE SAG AT COAST

VANCOUVER, June 13.—The oil issues continued to sag after the opening on the stock exchange today but around midday a fair buying power developed and the list closed with gains and losses about even. The mines continued to be neglected.

Home Oil was a heavy trader and after a weak opening, when the stock sold down to $18.25, moved up to $19.25, eased off before the close to $18.75, for a net loss of 50 cents. Alberta Pacific, the heaviest trader, started off at $3.20, sold up to $3.40 and finished 7 cents stronger, at $8.37. Advance moved up 25 cents to $15.25 and Royalite $5 to $125.

Mountain Resort
Banking Facilities
IMPERIAL BANK
of Canada
Announce the Opening of a Branch at
FIELD, B.C.
The Bank's chain of branches throughout the Mountain Resorts covers all well-known stopping places.
BRANCHES AT
Banff, Jasper, Rocky Mountain House, Alta.; Invermere, Golden, Field, Revelstoke, Nelson, Creston, Cranbrook, Fernie, Michel, B.C.
A. E. PHIPPS, General Manager.
287

The Wonder Worker!
Truly wonderful transformations are achieved on both exterior and interior surfaces, especially those that are difficult to treat, by the NEW
MIRACLE
VARNISH • ENAMEL
This is something new - a step in advance of the best varnishes and enamels heretofore produced. Four hour drying to meet the modern demand for speed . . . new beauty and lustre that imparts a finish of lasting elegance . . . and with all this, the NEW MIRACLE is no more costly than ordinary varnishes and enamels . . . and its ease of application makes it a wonder worker in the most inexperienced hands.
The NEW Four Hour MIRACLE Varnish and Enamel is available in all the colors you want.
Obtainable from the following dealers:
F. Parks Hardware, Cranbrook. Kootenay Hardware Co., Kimberley.
Hunter Bros., Rossland. S. A. Speers, Creston.
Trail Mercantile Co., Trail. Wilcox-Hall Co., Kamloops.
Revelstoke Hardware, Revelstoke. Farmers Supply Co., Salmon Arm.
Sturdy Hardware, Revelstoke, B.C.

NEW YORK LIST MOVES UP SOME

NEW YORK, June 13.—The stock market shut off to some extent the stagnation of recent sessions today and moved forward with renewed vigor, under the impetus of more plentiful money.

The ease in money, which sent call loans from 8 to 7 per cent, and time loans to a flat rate of 8¼, was attributed to temporary conditions, resulting from the piling up of funds here against mid-month settlements.

Utilities were still feverishly bought in today's market under the impetus of further reports of bringing together practically all of the important power companies in the east into an alignment sponsored by J. P. Morgan and company.

Auburn again was high flyer, gaining 18 points further into new high territory. Such old favorites as American Telephone, American Can and U. S. Steel rose from 4 to 7 points.

NEW YORK STOCKS

	High	Low	Close
Allied Chemical	289½	284	289½
Andes	.....	.....	50¾
Amer. Can	142⅝	139	142
Amer. Fgn. Pr.	107⅛	103⅛	107⅛
Amer. Loco.	124½	123	124
Amer. Steel Fdy.	.....	.....	65
Amer. Smelt. & Re.	99¾	98¾	99¾
Amer. Telephone	212	207⅛	212
Amer. Tobacco	170½	170	170
Anaconda	104⅝	103⅝	104¼
Atchison	215	211¼	212
Balt. & Ohio	118⅜	116½	117¼
Beth. Steel	.....	.....	105¾
Bunk. Hill & Sull.	.....	.....	136
Canadian Pacific	224⅜	222⅜	224
Cerro de Pasco	.....	.....	94
Chrysler	.....	.....	74⅞
Corn Products	93¾	92½	92¾
Dupont	167½	164	167½
Fleischman Co.	85⅞	83¼	83½
Ford (English)	.....	.....	16⅛
Ford of Canada	.....	.....	49
Freeport-Texas	45½	45	45½
Gen. Motors	71¾	69⅞	71½
Gen. Electric	299⅝	289½	298
Granby	73⅞	71⅝	73¼
Great West Sugar	36½	35½	36
Howe Sound	65⅝	64¾	65
Hudson Motors	83⅜	83	83
Inspiration Copper	.....	.....	43¾
Int. Rap. Trans.	.....	.....	24½
Int. Nickel	48¼	47⅛	47½
Kelly Springfield	.....	.....	15
Kennecott Copper	83½	81¼	83½
Kresge S S	47	46⅛	47
Kroegger & Toll	.....	.....	35½
Mack Truck	97¼	96⅝	97¼
Marland Oil	34⅝	34	34
Nash Motors	82¼	81⅝	82
Nat. Pr. & Light	.....	.....	53⅝
N. Y. Central	196½	192½	194½
Nor. Pacific	103¼	101⅞	102½
Packard Motors	131½	129⅝	130¼
Phillips Pete	39	38⅝	38⅝
Radio Corporation	84	80¾	83½
Rock Island	.....	.....	123½
Schulte	.....	.....	20⅛
Shell Union Oil	.....	.....	28
Sinclair Cons.	38¾	38⅛	38¾
Sou. Pacific	130½	129½	129½
Stand. Oil of Cal.	75⅛	73¾	75
Stand. Oil of N. J.	58¾	57⅝	58
Stewart Warner	69⅞	69	69¾
Studebaker	.....	.....	75¾
Texas Corp.	62⅞	61⅞	61⅞
Tex. Gulf Sulphur	.....	.....	72
Union Oil of Cal.	.....	.....	47¾
Union Pacific	226¾	224	224⅛
U. S. Rubber	48	47¼	48
United States Steel	174½	167½	173⅞
West. Electric	162⅞	157	162
Willys Overland	.....	.....	20⅝
Yellow Truck	.....	.....	38⅞
Cons. Gas.	117⅝	114⅛	117½
Keith	32	30⅝	31¾
United Aircraft	.....	.....	116½

Toronto Mines

	Bid	Asked
Aconda	$ .08	$ .....
Amulet	1.17	1.18
Argo	.01	.01½
Area	.13	.....
Atlas	.01	.01⅛
Barry Holly	.29	.30
Bidgood	.26	.29
Castle	.32	.33
Cent. Man. Mines	.45	.48
Coniagas	1.48	1.50
Crown Reserve	.02	.....
Duprat	.03½	.03¾
Dome	9.65	10.00
Granada	.27	.28
Grover Daly	.02½	.03
Hudson Bay	16.80	17.00
Jackson Manion	.11	.12
Kirklake	.90	.91
Kirk Hunton	.01½	.....
Keely	.40	.50
Keora	.01	.01½
Kootenay Florence	.15	.15½
Lake Shore	23.50	23.75
Laval	.03	.04
McDougall	.43	.....
McIntyre	16.00	16.20
Mining Corp.	3.90	3.95
Newbec	.63	.....
Nipissing	2.65	3.00
Noranda	52.50	53.00
Pend Oreille	5.00	.....
Pioneer	.42	.43
Premier	1.60	.....
Potter Doal	.02¼	.02½
Ribago	.03	.....
San Antonia	.21	.22
Sherritt-Gordon	7.20	7.29
Stadacona	.08	.....
Sudbury Basin	8.00	8.10
Sylvanite	1.25	1.27
Tough Oakes	.02	.03
Towagamac	1.65	.....
Vipond	.85	.....
Wakenda	5.00	5.10
Wright Hargreaves	1.40	1.45

Canada Bonds

WINNIPEG, June 13.—The Dominion war issue prices:

War loans—1931, $99.50; 1937, $101.00.

Victory loans—1933, $100.50 to $101.; 1934, $100.30 to $100.50; 1937, $104.50 to $105.

Renewals—1932, $100.10.

Refunding—1943, $100.35; 1944, $95.; $1940, $95.00; $1946, $95.00.

INCREASES NOTED ON MONTREAL LIST

MONTREAL, June 13. — Trading on the Montreal stock exchange became moderately active this afternoon following an extremely dull morning session and at the close most stocks traded in showed increases ranging from small fractions up to a gain of nine points by Bank of Montreal at $330. Trading volume was the highest this week amounting to 23,438 shares. International Nickel was the most active stock and led the advance by closing at $48½, up 1⅝ points. Brazilian, Montreal Power and Massey Harris were traded in to an amount of over 1000 shares, Brazilian was off ⅛ at $54⅞; Power closed up ½ at $111½ and Harris was up ¾ at $62.

CLOSING QUOTATIONS AT MONTREAL

	Close
Bank of Commerce	281
Bank of Montreal	329½
Bank of Nova Scotia	398
Royal Bank	335
Abitibi Power & Paper	40½
Asbestos Corporation	10½
Bell Telephone	165½
Brazilian T. L. & Power	54¾
Brit. American Oil	46½
Brompton Paper	42½
Canada Bronze	75¼
Can. Car & Foundry	130
Can. Cement	26½
Can. Converters	96¾
Cana. Industrial Alcohol	27¼
Can. Power	28¾
Can. Steamship Lines	41
Cons. Mining & Smelting	390
Dominion Bridge	100¾
Dominion Glass	208
Dom. Textile	161
A. P. Grain	50
Massey Harris	61¾
Montreal Power	111½
National Breweries	126
National Steel Car	99¼
Ogilvie Milling	580
Ontario Steel Products	30
Ottawa L. H. & Power	112
Penmans, Ltd.	95
Power Corp.	98
Price Bros.	79
Quebec Power	75½
Shawinigan	77¼
Sherwin Williams	201
Steel of Canada	52
St. Lawrence Flour Mills	25
Wayagamack	79¾
Western Grocers	25
Winnipeg Railway	75
Winnipeg Railway pfd.	105¼

Vancouver Stocks

	Bid	Asked
Bayview	$ .02	$ .03
Big Missouri	1.25	1.28
Cork Province	.10	.....
George Copper	7.30	7.45
Georgia River	.28	.30
Gladstone	.10	.12
Golconda	1.19	1.20
Grandview	.38	.38½
Independence	.07¼	.08
Indian Mines	.04	.05
Inter Coal	.35	.39
Kootenay Florence	.15	.16
Kootenay King	.30	.32
L. & L.	.03	.....
Lakeview	.01¼	.....
Lucky Jim	.13	.....
Mohawk	.03	.03¾
Morton Woolsley	.04¾	.05
Marmot Gold	.05	.....
Natl. Silver	.12	.14
Noble Five	.57	.60
Oregon Copper	.30	.31
Pend Oreille	5.00	.....
Planet Mines	.65	.....
Premier	1.54	1.58
Porter Idaho	.35	.40
Reeves McDonald	1.50	1.60
Rufus Argenta	.26	.....
Ruth Hope	.34	.35
Silver Crest	.06	.06½
Silver Cup	.35	.....
Silverado	.60	.69
Slocan Rambler	.15	.....
Snowflake	.51	.52½
Topley Richfield	.26	.27
Toric Mines	1.10	.....
Wellington	.08½	.12
Whitewater	.75	.....
Woodbine	.05	.05½
Zebakwe	.30	.45
A. P. Consol.	3.37	3.38
Dalhousie	3.45	3.50
Devenish	.41	.42
Home Oil	18.75	18.80
Ills. Alta.	.80	.87
McLeod	4.05	4.25

Calgary Oil

	Close
Advance	$ 16.50
A. P. Consolidated	3.40
British Dominion	.70
Calmont	2.70
Mercury	1.16
Dallas	1.30
Devenish	.40
Great West	.40
Home Oil	19.00
Illinois Alberta	.90
McDougall ex.	.03
McDougall new	1.40
McLeod	3.80
Madison	.26
Mill City	9.75
Model	.57
New Federal	.20
Freehold	1.05
Ranchman's	.60
Royalite	123.00
Signal Hill	.29
Spooner	1.65
Turner Valley	.95
Vulcan	1.00
Regent	.50
Hargal	1.15
Okalto new	275.00
United New	.75

Mrs. Jessie Gales, who had lived in Harwich all her 81 years, died there recently.

Coyle
MADE IN B.C.
BATTERIES
FACTORY 1481 VENABLES ST. VANCOUVER, B.C.

Buy Bonds —
Royal Financial Corporation Ltd.
VANCOUVER
GOVERNMENT, MUNICIPAL, CORPORATION and PUBLIC UTILITY BONDS AND SECURITIES
Enquiry invited and information gladly afforded.
R. J. HEWITT, District Representative
Hipperson Block Nelson P. O. Box 651

The Consolidated Mining and Smelting Company of Canada, Ltd.
Office, Smelting and Refining Department
TRAIL, BRITISH COLUMBIA
SMELTERS AND REFINERS
Purchasers of Gold, Silver, Copper, Lead and Zinc Ores
Producers of Gold, Silver, Copper, Pig Lead and Zinc
TADANAC, TRAIL

Weekly Clearings

TORONTO, June 13.—Following are the bank clearings from principal Canadian banking centers for the week ending today with a comparative statement for the same week a year ago:

	Wk. End. June 15, '28	Tuesday June 4, '29
Halifax	$ 3,989,942	$ 4,290,002
Moncton	967,880	1,053,766
Saint John	3,437,061	3,499,774
Sherbrooke	1,024,167	1,016,596
Quebec	7,585,044	7,159,743
Montreal	164,959,898	163,806,557
Ottawa	9,286,309	8,498,513
Kingston	1,016,543	822,764
Toronto	160,665,296	156,463,594
Peterboro	942,764	1,012,779
Hamilton	7,585,044	6,736,085
Brantford	1,535,128	1,511,340
London	3,738,287	3,459,173
Kitchener	1,512,281	1,776,876
Windsor	5,271,036	7,592,895
Sarnia	706,635	887,052
Chatam	807,819	.....
Ft. William	1,462,371	939,629
Winnipeg	60,243,026	55,238,173
Brandon	737,581	655,706
Regina	5,670,657	5,580,499
Saskatoon	2,536,717	2,590,359
Moose Jaw	1,275,557	1,244,422
Prince Albert	483,222	450,401
Calgary	10,788,841	10,480,436
Medicine Hat	463,341	468,883
Edmonton	6,376,836	7,930,675
N. W'minster	836,897	944,191
Vancouver	20,189,006	22,783,185
Victoria	2,523,255	3,032,173
Lethbridge	.....	655,193

AJAX OIL, NEWBEC LEAD AT TORONTO

TORONTO, June 13.—Ajax Oil and Newbec continued today as the undisputed leaders on the Standard Mining exchange.

Ajax soared to a new high of $1.91 after initial dealings around $1.68 and in spite of heavy profit taking closed at $1.85, a net gain of 16 cents.

Newbec was slightly firmer on the news that mine realization had been found in the first round of the south cross-cut on the 250 foot level, and final transactions were at 63 cents, up 2 cents. Noranda advanced to $52.75, up 75 cents.

Wainwell ranged from 52 1-2 cents to 56 1-2 cents and finished at 55 1-2 cents, down 1-2 cent. Other western stocks with few exceptions displayed a firmer tone.

Pend Oreille sold up 15 cents to $5. Big Missouri was off a cent to $1.29 and Grandview off 2 cents to 38 cents.

Metal Markets

NEW YORK, June 13—Copper steady; electrolytic spot and future 18c.

Iron—Steady; unchanged.

Tin—Easy; spot $43.62; future $44.25 to $44.50.

Lead—Steady; spot New York $7.00; East St. Louis $6.80.

Zinc—Steady; East St. Louis spot and future $6.60 to $6.55.

Antimony—$8.87.

AT LONDON:

Standard copper—Spot £76; future £74 12s 6d; electrolytic spot £84 5s; future $84 15s.

Tin—Spot £198; future $201 2s 6d.

Lead—Spot £23 10s; future £23 7s 6d.

Zinc—Spot £26 2s 6d; future £26.

Mining Chatter From the East

PATTERSON has approximately $40,000 cash left in the treasury to carry on with, and 800,000 shares. It is said by unlisted market traders that little stock is floating around, as a private group subscribed for the majority of the original stock. Barry holds Patterson as a subsidiary, with 1,500,000 shares in its treasury, while the former shareholders were offered stock at 25 cents a year ago.

HARGAL OILS is seeking additional oil leases and may obtain acreage adjoining Imperial Highwood structure Two wells are now being drilled offsetting Hargal ground in Wainwright.

WHEAT AND CORN UP THREE CENTS

CHICAGO, June 13.—Shattering of the debenture plans went hand in hand today with higher prices for grain. Wheat and corn each rose about three cents a bushel, and then reacted because of an outburst of selling to realize profits.

Closing quotations on wheat were unsettled, ¼ to 1¼ cents above yesterday's finish. Corn closed at ⅛ to 1½ cents net advance with oats unchanged to ⅜ of a cent up and provisions unchanged to a rise of 22 cents.

TURN FOR BETTER ON TORONTO LIST

TORONTO, June 13.—Stocks turned slightly for the better in today's late trade after absorbing further moderate selling during the morning session.

Alberta Pacific Grain, Cockshutt Plow Massey Harris, Nickel, Noranda, Canada Dry, Brazilian and International Utilities were the most influenced by the international improvement. The mines were aided by the reparations settlement program which is expected to increase European demand for basic metals.

CAVE AND COMPANY LTD.
Formerly
The B.C. Assay and Chemical Supply Company, Ltd.
ASSAY SUPPLIES
CHEMICALS
Laboratory Equipment
FOR
CHEMICAL, INDUSTRIAL, EDUCATIONAL AND HOSPITAL LABORATORIES
567 Hornby St. Vancouver, B.C.

Winnipeg Grain

WINNIPEG, June 13.—Grain quotations:

	Open	High	Low	Close
Wheat—				
July	115⅛	117¼	115⅛	117⅛
Oct.	113⅛	115¼	113⅛	113⅝
Dec.	113	114	112⅝	113⅝
Oats—				
July	.....	.....	.....	49¼
Oct.	49⅝	49½	49⅛	49⅛
Dec.	48	48	47¾	47⅞
Barley—				
July	70	70½	70	70⅝
Oct.	68	68½	68	68⅛
Dec.	.....	.....	.....	68⅛
Flax—				
July	215½	214⅝	214⅛	214⅛
Oct.	197½	199	197⅛	198⅛
Rye—				
July	86⅛	87⅝	85⅞	85⅞
Oct.	86⅞	89⅛	86⅛	88⅞
Dec.	.....	.....	.....	88

Cash wheat—No. 1 northern, 115⅛; No. 2 northern, 112; No. 3 northern, 109⅞; No. 4, 105⅞; No. 5, 94⅞; No. 6, 80⅞; feed, 68⅝; track, 116⅛.

Egg Markets

OTTAWA, June 13.—Canadian markets continue about unchanged today.

Toronto—Sales of British Columbia eggs are reported at extras 31c; firsts 29c delivered. Dealers are quoting country shippers for ungraded eggs delivered, cases returned, extras 27c to 28c; firsts 25c to 26c; seconds 22c to 23c.

Montreal—The local egg market is quiet and unchanged.

Chicago — Spot unchanged; June 30½c; November 36c.

New York—Spot 31½c.

NEW YORK, June 13.—Sterling exchange easy at $4.79 11-16 for 60-day bills and at $4.84⅝ for demand.

Foreign bar silver—52⅝c.

Canadian dollars—25-32c discount.

Francs—3.90 9-16c.

Lire—5.22 11-16c.

ALL STOCKS
bought and sold and carried on margin through members of the Montreal, Toronto and New York stock exchanges. Telegraphic quotations.
C. W. Appleyard
INSURANCE STOCKS BONDS CITY PROPERTY
C. W. Appleyard, H. E. Appleyard, F. A. Whitfield
Box 626 Phone 269
17 Years in Business

Logan & Bryan
Private Wire
STOCKS, BONDS, COTTON, GRAIN
MEMBERS:
New York, Montreal and Vancouver Stock exchanges, Chicago Board of Trade, Winnipeg Grain Exchange and other leading exchanges.
OFFICES:
Vancouver, Spokane and Seattle.

The only Black Label that matters
is the 'Johnnie Walker' Black Label. The only label that is an absolute *guarantee* that every drop in the bottle has been matured in the wood for over twelve years.
And, with this guarantee of age, goes the guarantee, as with *all* 'J.W.' whisky, of perfect purity and same quality all over the world.
JOHNNIE WALKER
BLACK LABEL
Bottled by ourselves in Scotland and Guaranteed same quality throughout the world.
This advertisement is not published or displayed by the Liquor Control Board or by the Government of British Columbia.
Born 1820 - Still going Strong
JOHN WALKER & SONS, LTD., SCOTCH WHISKY DISTILLERS, KILMARNOCK, SCOTLAND.

SPORTS

K WRIGHT WINS IN KENT TENNIS

CKENHAM, Kent, June 13.—After rd battle, Jack Wright of Mon- Canadian Davis cup player, de- R. Malcolm of South Africa, in hird round of the men's singles in the Kent tennis tournament this afternoon. The scores were 6-2, 4-6, 6-4.

Malcolm came over from South Africa for thef Davis cup games with Britain but was displaced on arrival by Raymond. Though not to convincing at the start, Wright gradually found his form and his forehand cuts to the corners were more accurate.

On Fathers' Day

Dad will be mighty glad to eive a pipe or a lighter from

GELINAS TOBACCONISTS

ewest Color Shades IN he Latest Weaves AT

L. S. JONES
HIGH CLASS TAILOR
Opposite The Daily News

NATIONAL LEAGUE

PIRATES RALLY TO WIN

PITTSBURGH, June 13.—Hard hitting by Sheeley, Grantham, Traynor and Lloyd Waner enabled the Pirates to come from behind and defeat the Giants by 11 to 7 here today after spotting the visitors six runs in the first two innings. The Giants scored five times in the second when Ott hit his thirteenth homer with two on.

	R.	H.	E.
New York	7	11	1
Pittsburgh	11	12	0

Batteries—Walker, Mays, Genewich, Henry and O'Farrell; Petty, Hill, Swetonic and Hemsley.

SCORELESS TIE, FIVE INNINGS

CHICAGO, June 13.—Chicago and Philadelphia today battled for five scoreless innings before rain interfered and forced postponement of the contest.

	R.	H.	E.
Philadelphia	0	4	1
Chicago	0	3	0

Batteries—Willoughby and Davis; Root and Grace.

BROOKLYN SHADES REDS

CINCINNATI, June 13.—Vance was old self today as he made his first start since May 16, and Brooklyn shaded the Reds by 2 to 1 in the opening game of the series, Cincinnati scored in the first inning on two singles with Bancroft's wild throw attached to one of them.

	R.	H.	E.
Brooklyn	2	9	0
Cincinnati	1	5	0

Batteries—Vance and DeBerry; Kolp and Gooch.

WASHED OUT

Boston, St. Louis, postponed, rain.

PACIFIC COAST LEAGUE GAMES

Portland, 6; Hollywood, 5.
San Francisco, 0; Sacramento, 4.
Los Angeles, 1; Oakland, 5.
Los Angeles, 1; Oakland, 5.
Seattle, 5; Missions, 7.

More Waters Open For Fishing Next Sunday, District

Fishing Will Be Allowed in Several Bodies in Kaslo, Sandon Districts

In accordance with the fisheries regulations, Fish lake, Bear lake Watson creek, Goat creek and that portion of Kaslo creek between Fish lake and Retallack, and the creek between Fish and Bear lakes, open for fishing on June 16, according to C. H. Robinson, fishery overseer. These waters are in the Sandon and Kaslo districts and the reason they were not opened earlier as were other waters, was to protect the parent trout when spawning and to allow them to recuperate after, Mr. Robinson stated.

AMERICAN LEAGUE

GASTON TAKES FOURTH STRAIGHT

BOSTON, June 13.—Milton Gaston won his fourth straight game here toda ywhen he pitched the Red Sox to a 4 to 1 victory over the St. Louis Browns. Todt made two doubles and hit once in his three trips to the plate.

	R.	H.	E.
St. Louis	1	7	1
Boston	4	7	2

Batteries — Collins, Kinsey and Schang; M. Gaston and Berry.

YANKS WIN, 8-5

NEW YORK, June 13.—The Yanks outhit the Tigers here today and took the opening game of the series by 8 to 5. Ed Wells, former Detroit southpaw, was wild as usual, but held his one-time mates in the pinches.

	R.	H.	E.
Detroit	5	7	3
New York	8	14	2

Batteries—Whitehill, Stoner and Shea; Wells and Grabowski.

SENATORS RALLY, BUT LOSE

WASHINGTON, June 13.—After a four-run rally in the ninth inning had permitted the Washington Senators to overcome an early Chicago lead and tie the score, the White Sox came back in the 10th to win today's game, 11 to 8.

	R.	H.	E.
Chicago	11	14	0
Washington	8	12	1

Batteries—Faber, Lyons and Berg; Braxton, Brown, Liska and Ruel.

ATHLETICS BEAT CLEVELAND

PHILADELPHIA, June 13.—The Athletics won their fourth straight game today by taking the series opener from the Indians, 10 to 3. Dykes and Hass hit a homer.

	R.	H.	E.
Cleveland	3	11	0
Philadelphia	10	15	2

Batteries—Zinn, Miljus, and L. Sewell; Rommel and Cochrane.

How They Stand

AMERICAN LEAGUE

	W.	L.	Pct.
Philadelphia	37	14	.725
New York	29	19	.604
St. Louis	29	23	.558
Detroit	29	26	.527
Cleveland	25	25	.500
Washington	18	30	.375
Chicago	19	35	.352
Boston	16	33	.327

NATIONAL LEAGUE

	W.	L.	Pct.
Pittsburgh	31	17	.646
St. Louis	32	19	.627
Chicago	29	18	.617
New York	25	22	.532
Philadelphia	21	26	.447
Brooklyn	18	29	.383
Boston	17	29	.370
Cincinnati	18	31	.367

English Cricket

LONDON, June 13.—The full card of cricket matches was staged in England today after rain badly spoiled most of the games yesterday. Surrey crushed Glamorgan at the Kennington oval in the only match which was finished.

Scores today were:

Surrey 295 runs for six wickets, declared; Glamorgan 37 and 183. Surrey won by one innings and 75 runs.

Hampshire 154 and 165; Middlesex 192 and 48 runs for two wickets.

Yorkshire 219 (Holmes 110 not out); Northants 102.

Sussex 248; Essex 194.

Kent 157 and 220; Leicester 144 and 76 runs for two wickets.

Notts 350 for four wickets, declared (Gunn 164, not out); Worcester, 44 run for seven wickets.

Gloucestershire versus Cambridge University; Gloucester 220 for three wickets (Hammond 113, not out).

Minor counties 201 and 64 runs for one wicket; South Africa 139.

Oxford 160; Lancashire 218.

Hume Hotel, Senators Win Baseball Games

Hume Hotel, formerly the Bugle Band beat the High School Cadets last night and the Senators beat the Nelson Transfer on Wednesday in Trafalgar Baseball league games at the junior high school grounds.

International Race

Buffalo, 7-0; Newark, 1-2.
Rochester, 9; Jersey City, 1.
Toronto, 6; Reading, 7.
Montreal, 17; Baltimore, 5.

American Association

Milwaukee, 5-3; Louisville, 3-2.
St. Paul, 6; Columbus, 9.
Kansas City, 6; Indianapolis, 1.
Toledo-Minneapolis, rain.

Fankhanel Sentenced To Six Month, City Jail, Forgery Charge

Dr. O. G. Fankhanel was sentenced to six months imprisonment without option of a fine on a charge of obtaining money under false pretenses in city police court yesterday by Magistrate William Brown. He pleaded guilty on Wednesday to the charge.

Fankhanel was arrested for passing a forged check in a local restaurant drawn on the account of a fictitiously named Trail doctor on May 31. He was arrested last Monday.

SENATE ADJOURNS

OTTAWA, June 13.—The senate met this evening and adjourned until 11 o'clock tomorrow. It is expected prorogation will take place at noon.

TORCHY PEDEN HAS TURNED PROFESSIONAL

TORONTO, June 13.—Torchy Peden, Victoria, Canadian cyclist announced today that he had turned professional and will make his debut tomorrow with Bobby Walthour Jr., in the 20-mile professional team race.

WOMEN FLIERS TO ENTER AIR DERBY

So Far 14 Have Said Will Enter Race Santa Monica to Cleveland.

CLEVELAND, Ohio, June 13.—Eager to prove their right to wings, women fliers from all over the country are indicating their desire to enter the women's air derby in connection with the national air races here in August.

The race, from Clover Field, Santa Monica, Cal., to Cleveland, has been sanctioned by the National Aeronautic association and is bringing a large response from women, according to Clifford W. Henderson, general manager of the races.

So far 14 women fliers have said they will enter.

Appropriation for District Road Work Cannot Be Increased

In answer to a request written by Mayor R. D. Barnes and F. F. Payne on behalf of the Nelson board of trade and sent to the department of public works at Victoria that a sum of money considerably over the drafted appropriation for this district be set aside by the provincial government for completing the road link between Gray Creek and Kuskanook, the Hon. W. A. McKenzie, acting minisser of public works, stated that in fairness to the other districts of British Columbia, he could not consider increasing the appropriation of $29,000 set aside for this district, even for such a beneficial purpose as this.

He would, however, keep the matter on file for future consideration, he said.

Charles J. Pearce who died recently at his home in Tillsonburg had represented Dereham township as reeve and councillor for the past 12 or more years.

Nelson Tennis Team Chosen, to Play at Tadanac on Sunday

Team of the Nelson Tennis club to play the Tadanac Tennis club in Trail on Sunday has been chosen. Five men and three ladies are to make the trip. They include: L. Simpson, A. E. Whitfield, J. Champion, R. Renwick, J. Benson, Miss Marguerite Sandercock, Miss M. Benson and Miss I. Benson.

As far as possible, the team represents the strongest members of the club, although all members are given the opportunity to rectify possible mistakes in the choice of the team in that each may challenge one member of the existing team to a test match. In the event of his winning, he is entitled to take the place of his beaten opponent on the coming Trail trip. No member of the team need, however, accept more than one challange and no other member of the club may, upon being defeated in a test match, challenge another team player.

Up to date all the men on the team have been challenged, two of these having already defended their right to go to Trail succssfully. The other challenge matches have not yet been played. The three lady players of the team, although on the books as eligible for a challenge, have not to date received one.

Marler Will Speak At Board of Trade Meeting in August

Secretary of the Honorable Sir Herbert Marler, who was recently appointed Canadian minister to Japan, has written to the Nelson board of trade requesting that body to arrange an itinerary for Sir Herbert during his few hours' stay in Nelson. Sir Herbert will be in Nelson on the morning of August 12 and will leave on the afternoon of the same day for Trail. He desires to see, if possible, all points of interest about Nelson.

Board of trade at their meeting yesterday, left arrangements in the hands of the executive. It was decided however, that a luncheon would be held for the minister by the board. Sir Herbert will attdess the board at the time, probably on the subject of Pacific relations.

Ayr is to have new C. P. R. station.

TRANSFER AND LIVE WIRES MIX TONIGHT

Nelson Transfer and Live Wires will tangle tonight in the final game of the first round of the Trafalgar baseball league, in which the Tip Top trophy is at stake. The Transfer, having not won a game yet, will be out to take the Wires into camp.

TO OPEN ....TURN

MAN TO MAN
IT'S "best by Long Odds"

THE OLDEST HORSE IN THE WORLD: Established 1742

DISTILLED IN SCOTLAND WHITE HORSE
REAL OLD SCOTCH WHISKY

This advertisement is not published or displayed by the LIQUOR CONTROL BOARD or the Government of B. C.

HARLEY DAVIDSON
Package Trucks
SAVE MONEY FOR MERCHANTS
SEE
R. J. BARBER
The Motorcycle Man
TRAIL

BURNETT'S

SIR ROBERT BURNETT'S LONDON DRY GIN
13 oz. $1.90 26.6 oz. $3.50
ESTABLISHED 1770

This advertisement is not published or displayed by the LIQUOR CONTROL BOARD or the Government of B. C.

Rugged and Enduring

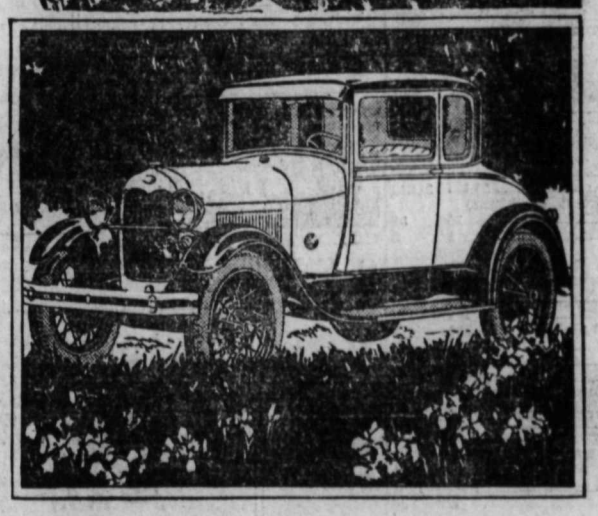

THE Ford car is staunch and rugged—built to give year round service under every road and weather condition. The fact that it is smart and beautiful as well is due to the months of painstaking engineering labour that preceded its advent in the motoring world. Time and expense were set aside in the endeavour to produce a light car that would stand up to every requirement both in and out of its weight class. The result has justified this effort and the Ford car has set a new motoring standard based upon high performance at low cost.

Drive it Yourself—There is no Better test

Ford Car Features
Choice of colours
55 to 65 miles an hour
40-horse power engine
Full balloon tires
Fully enclosed six-brake system
4 Houdaille hydraulic shock absorbers
20 to 30 miles per gallon of gasoline
Shatterproof glass windshield
Theft proof ignition lock
Reliability and low upkeep

It is difficult to measure the full endurance of the Ford car since one year of consistent driving leaves it like new. But it may be estimated by the superior quality of materials used in every part and the precision methods of manufacture employed throughout, that many thousands of miles of carefree motoring are built into its chassis.

RIDING EASE—The low centre of gravity and carefully planned balance of the Ford car hold it firmly on the road. The four Houdaille hydraulic shock absorbers cushion the hard jolts and bumps. But perhaps the most advantageous and unique feature is the system of transverse or crosswise springs. These springs rest on their flexible ends with the heavy centre uppermost. Thus the very weight of the springs receives the benefit of spring action instead of hanging below as dead weight and increasing the hammer-like blows of road impacts.

CONTROL—The Ford Steering wheel answers to the touch of a finger. Gears shift with silent precision. Brakes take hold quickly, firmly even on rain-swept pavements. Quick acceleration and alert speed are especially useful in traffic emergencies. A space little longer than the car itself is all you need for parking.

ECONOMY—The Ford car averages between 20 to 30 miles to the gallon of gasoline, and the cost of tires and oil is also low. Low first cost, the availability of Ford dealers everywhere, and close supervision of service are additional reasons for the economy of the Ford car.

TIME PAYMENT—If you prefer to buy out of income you will find the authorized time payment plan offered by all Ford dealers most attractive.

4 Houdaille Shock Absorbers

Houdaille Hydraulic Shock Absorbers, four to every Ford car, absorb both the upward and downward thrust of the shock through slowing the spring action by means of a heavy glycerine solution, which is forced through a small valve from one compartment to another. They offer resistance to the blow when and as required.

FORD MOTOR COMPANY OF CANADA, LIMITED

MOYIE LEAGUE AGITATES FOR RAILWAY AGENT

Asks Cranbrook Board of Trade to Help; Airport Nearly Assured.

CRANBROOK, B.C., June 13.—At the regular meeting of the board of trade, held this week, the request of the Moyie Improvement league that Cranbrook's board of trade assist them in obtaining a railway agent at Moyie was taken up. About a month ago the secretary of the board had taken up with members of the railway commission board the contention of the Moyie league and had received a reply asking that Moyie send in a formal petition setting forth their complaint.

This complaint had been that freight and express shipments were left in the Moyie sheds at the consignees risk and that some shipments had been destroyed. It was decided by the board to ask Moyie to send a delegation to meet with the railway commission when they were in Cranbrook on Friday.

On this same date a committee from the Cranbrook board of trade will meet the board with respect to the betterment of the railway crossing on the road to the hospital which is at the present time a menace to motorists.

On behalf of the British Columbia Automobile club, W. H. Wilson, president of the club, met the board to arrange for the renting of the front office of the board of trade rooms to be used from June 15 to September 15 for tourist information purposes.

WILL MOVE POWER LINE

It was decided that the option on 200 acres on St. Joseph's prairie which has been held by the board and which is to expire July 31, be taken up. On getting into communication with the manager of the East Kootenay Power company at Fernie, it was ascertained that the manager saw no obstacle in the way of detouring the power line the requested quarter of a mile out of its course, 600 feet west and a quarter of a mile back of the course. It was arranged that a delegation from the board meet with the city council at the regular meeting on Thursday evening with the following propositions, re the airport site:

"The site of the airport to be cleared by volunteer labor.

"The city to be requested to level the runways, 3600 feet by 300 feet with the power grader under the direction of the city engineer.

"The city be requested to remove all trees to the line shown on a sketch drawn by Major J. H. Tudhope on his recent visit of inspection.

"The city be informed that the board of trade has interviewed the East Kootenay Power company, which is willing to detour the power line, the expense to be borne by the board of trade or the city.

"The city to be informed that the board will undertake the laying down of landing marks and field demarkation cones on the field when leveling has been completed.

Increased Traffic On All Three of Ferries, District

Number of Passengers Carried on Nelson and Castlgar Ferries, Less, May

Returns from the ferries at Harrop, Nelson and Castlegar for the month of May show as a whole there was a good increase in their general use over the same month in 1928.

Numbers of automobiles carried on three ferries show a decided increase, the one at Nelson carrying 333 more than last season, Castlegar 830 more and Harrop 175 more.

Decreases in the numbers of passengers carried were noticeable in the case of both Nelson and Castlegar ferries, the former 187 less and the latter 4360 less. The Harrop ferry 157 more passengers this year than last.

Returns were:

NELSON FERRY

May	1929	1928
Autos	5,145	4,812
Trucks, light	494	351
Trucks, heavy	486	441
Mortorcycles	32	64
Rigs	76	168
Passengers	21,125	21,312
(Except of drivers)		
Horses	14	31
Cattle	1	2

CASTLEGAR FERRY

May—	1929	1928
Autos	5,835	5,005
Trucks, light	163	178
Trucks, heavy	500	481
Mortorcycles	74	73
Rigs	212	151
Passengers	11,706	15,068
(Except of drivers)		
Horses	18	31
Cattle	21	322

HARROP FERRY

May—	1929	1928
Autos	1468	1293
Trucks, light	128	64
Trucks, heavy	80	4
Motorcycles	4	0
Rigs	54	33
Passengers	2936	2779
(Except of drivers)		
Horses	0	2
Cattle	3	5

Good Lead Values At Kootenay Florence

Assay returns received from the new west drift of the No. 8 level at Kootenay Florence mine are announced. Taken across a width of five and one half feet between the 17 and 31 foot points in the drift, these assays average 9 ounces of silver, 35 per cent lead and four per cent zinc to the ton.

At last report the drift was in 35 feet and making five feet per day. The report stated the ore shoot was maintaining a width of seven feet of solid ore.

PHOTOGRAPHING CANADA.

During the 1928 season, 92,000 photographs were taken from the air for the use of the Dominion government services. Copies of these were filed in the office of the Topographical Survey, Department of the Interior. The complete file at the present contains 254,000 individual prints.

The tota capital invested in the water-power industry in Canada is now about $1,172,000,000, and of this nearly $1,00,000,000 has been expended on land, buildings, plant and equipment for the generation, transmission and distribution of hydro-electric power. This is a much larger amount than is invested in any other single industry in Canada except agriculture and transportation.

Bennett Will Visit Cranbrook on Tour

CRANBROOK, B.C., June 13.—Word has been received by Conservative leaders in the city that the Honorable, R. B. Bennett, leader of the Conservative forces in Canada, will visit Cranbrook on August 26. The visitor will motor to Cranbrook from Creston after having had lunch there and will speak at a meeting to be arranged for the evening here. The next day will be spent in Kimberley where a meeting will also be held and on the following day he will motor to Fernie. Arrangements for his entertainment while in the city have not yet been made.

SHOULD ATTACK CABBAGE MAGGOT NOW, IS WARNING

Department Agriculture, Ottawa Issues Formula for Control Measures

Now is the timt to take precautions against the cabbage maggot which attacks such plants as cabbages, cauliflowers and radishes. The flies are on the wing at the present time and are already laying their eggs on the stems of these plants. To save the crop control measures must be put into practice at once, according to the Dominion department of agriculture at Ottawa.

Experimental work carried on over a series of years has proved that these insects can be best controlled by the use of corrosive sublimate. This material can be procured at local seed houses and when used is diluted in water at the rate of one ounce to 10 gallons of water. As corrosive sublimate loses much of its strength when brought in contact with metals it should be mixed in and applied from glass or earthenware or wooden vessels. This point is very important.

APPLICATION

Two or three days after the cabbage and cauliflower plants have been set out in the field the solution should be poured over the stem and around the base of each plant, using about half a cupful per plant. Care should be taken to wet the stems thoroughly as well as the soil immediately surrounding the base. Two made at intervals of 10 days, making three treatments in all. It is very important to get the first application on early, as the success of the control depends largely on this point.

In the case of radishes the solution should be poured over the young plants about three days after they appear above the ground and a second application made a week later. Do not treat the radishes when they are nearly ready to use as the practice is dangerous.

In view of the fact that corrosive sublimate is a very deadly poison to humans and animals great care should be exercised in its use.

Further information may be obtained by writing the publications branch of the department of agriculture, Ottawa, or the entomologist in charge of vegetable insect investigations department of agriculture, Ottawa.

Make 10 Feet Daily At Yankee Girl Bore

Progressing at the rate of 10 feet a day, with two shifts at work and two drills boring into the face, the Wild Horse adit of the Yankee Girl mine, about twenty miles south of Nelson, B. C., is rapidly nearing its objective—the downward extension of its famous gold veins, the Spur and Yankee Girl. The adit has now reached a point approximately 1600 feet from the portal.

When the adit reaches the objective engineers estimate that it will be 750 feet vertically below the lowest of the old workings of the mine. It is about 2000 feet gelow the outcrops at the top of the mountain.

Irish Benevolent Society of London will celebrate the 50th anniversary of the order by picnicking at Port Stanley last of July.

PILES I guarantee, in writing, to cure your piles or refund the fee. Nurse in attendance for women. Write for free booklet, Frank Rose, M.D., rectal specialist, 404 Ziegler Building, Howard and Riverside, Spokane.

W. C. T. U., HOLDS ANNUAL MEETING

Mrs. F. Oakley Is Re-Elected President; Next Meeting Held in September.

Annual meeting of the Nelson Women's Christian Temperance union was held Tuesday afternoon in the Women's institute rooms.

The devotional period was taken by President Mrs. F. Oakley, after which splendid reports of the past year's work were given by the oficers and the superintendents of the different departments.

A membership of 47 was reported with an average attendance of 21. The treasurer reported over $200 raised during the year with expenditures amounting to $172, leaving a balance of $59 on hand.

At the election of officers which followed the reports the retiring president, Mrs. F. Oakley, was unanimously chosen as the president for the coming year. The other officers elected were: Mrs. N. Stibbs, secretary; Mrs. James Weir, treasurer; Mrs. R. E. Gray, corresponding secretary.

Superintendents of the various departments remain the same with the exception of the evangelistic superintendent whose election was left till the September meeting.

It was decided to discontinue meetings during the months of July and August.

STUDY PULPWOOD PROBLEM.

It is estimated that each year in Canada an average of 192,000 cords of pulpwood are lost through sinking in the rivers while being floated from the limits to the mills. This amount of wood is cut from trees covering approximately 32,000 acres of pulpwood land, and at an average of $13 a cord represents an annual loss of $2,496,000. A study of this problem has been undertaken at the Forest Products Laboratories, Department of the Interior, in cooperation with the Canadian Pulp and Paper association.

Alaska

$90 up.

From Vancouver, Victoria, Seattle. To Skagway and return. All expenses (except in Skagway.)

Vancouver Island

West coast cruises. 5 days. Meals and berth enroute. $31.00 and $39.00.

Pleasure-prospectors . . . join the new Gold Rush into the Klondike; the Rush for Golden Experience.

Weird midnight suns. Fantastic totem-poled villages—Alert Bay, Ketchikan, Wrangell, etc. Dazzling ice-floes sliding off a 90-mile glacier. Magnificent snow-capped scenery, kissed into tropical luxuriance by the warm Jap current. "Shooting the channels," but on a safe, big *Princess* liner.

Always a lively crowd aboard—dancing, deck sports, dining, lounging de luxe. Want to know about it? Phone or write

J. S. Carter, D. P. A.
Nelson, B. C.

Canadian Pacific

Summer

EXCURSION RATES

ON SALE MAY 15 TO SEPT. 30

Vancouver	Victoria	Seattle
$32.90	$37.30	$41.75

Via Kettle Valley Route in each direction.
Limit, October 31 for return.

Circular Tours, Pacific Coast Points:

Vancouver, Victoria, Seattle, Portland.

$39.20 via Arrow Lakes, Vancouver, Victoria, Seattle, Spokane.

$37.60 via Kettle Valley, Vancouver, Victoria, Seattle, Spokane.

$44.40 via Kettle Valley, Penticton, Okanagan Lake, Vernon, Vancouver, Victoria, Seattle, Spokane.

At $7.00 additional, the above circular tours can be routed via Portland between Seattle and Spokane. These circular tours can be routed going journey via Vancouver, returning through Spokane or in reverse direction.

Circular Tours available from ony point on the Circle. Sold Daily, May 15 to September 30. Return till October 31. Good for stop-over at pleasure within limit. Fares quoted through Arrow, Okanagan, or Windermere Lakes, Calgary, Banff, Lake Louise. Ask any agent for details, or write

J. S. CARTER, District Passenger Agent, Nelson, B.C.

Canadian Pacific

World's Greatest Travel System

Classified Advertising

HELP WANTED (10)

WANTED—Chamber maid. Strathcona Hotel. (9248)

WANTED—Girl help with house work. Wray, Wanets. (9260)

WANTED—Kitchen help. Outlet Hotel, Procter, B. C. (9294)

READ THIS AND ACT—Contracts waiting for 38 District Managers in the Province of British Columbia. I am commissioned to make a contract of unusual liberality with 38 big calibre men. I represent a company whose officers are some of the most prominent and successful men in Vancouver. We have perfected and are ready to offer to the public a new financial plan filling a need in every home. We want to make this plan universally known and used. To men with the brains and business ability to help them I offer a lifetime opportunity. These are the Requirements: First—We want men schooled by experience. Master salesmen of the highest type. Resourceful and staple. Second—Men who have successfully sold books, Real Estate, Stock, Bonds, Insurance or Labor-Saving Devices, such as Typewriters, Check Writers, Check Protectors, Calculating Machines, Cash Registers, Addressographs, Multigraphs, Etc. Address Crawford-Harris, 208 Province Bldg., Vancouver, B. C. (9262)

SITUATIONS WANTED (11)

CLERICAL POSITION — Desired by young man—2 years experience in Insurance office in England and 2 years experience in Insurance, Real Estate and Stock Brokers, Rossland. Can keep books and use typewriter. Apply L. Read, Rossland. (9234)

FURNISHED ROOMS—To Rent—(15)

FOR RENT—Housekeeping rooms. Phone 677 Y. (9299)

FURNISHED SUITE — 507 Carbonate street. (9254)

HOUSEKEEPING ROOMS—To Rent, K. W. C. Block. (9210)

SUITES FOR RENT—Ashman's apartments, 715 Baker St. (9155)

ROOM AND BOARD (17)

ROOM AND BOARD—Phone 755 L. (9316)

BOARD AND ROOMS—Apply Mrs. H. Ellis, R. R. 1. (9256)

TWO BUSINESS GIRLS—Want room and board, July 1st. Box 9289, Daily News. (9289)

ROOMS—To Rent— (19)

FOR RENT—Front room and bath—$15.00. Large bedroom and bath $20.00, water included. Houston Block, P. O. Box 1094. (9291)

HOUSES WANTED (20)

LADY—With four children requires cottage on beach for July and August. Mrs. Martin, Creston, B. C. (9312)

HOUSES TO RENT (21)

SEVEN ROOM HOUSE—To rent. Apply D. Maglio, Vernon street. (9272)

FOR RENT—Furnished House for summer. Edgewood avenue. Phone 208 X. (9257)

FOR RENT—5 room house 306 Victoria street. Apply L. Grodzki, C. P. R. Flats. (9306)

FOR RENT—July and August. Furnished Bungalow, three bed-rooms. Victoria street. Box 9290 Daily News. (9290)

TO RENT—Small bungalow near Procter. Furnished or unfurnished. For summer months or yearly. Baxendale, Trail, B. C. (9304)

FOR RENT—From July 1st to Sept. 16th modern furnished bungalow, 2 bedrooms. Good vegetable, fruit and flower garden. Phone 306 R 1 or Box 9240 Daily News. (9240)

LIVESTOCK FOR SALE (23)

PIGS FOR SALE—Six weeks old. A. Olson, Slocan Park. (9273)

FOR SALE—Pigs, six weeks old. $6 each. A. R. Johnson, Harrop. (9313)

COLLIE PUPS — Three dollars each, either sex. Jowett Bros., Edgewood. (9250)

FOR SALE—One team mares 2600 lbs. 7 and 8 years old. A. Hout, Crawford Bay. (9253)

FOR SALE—2 mares weight about 2400 lbs., in good condition. Drive double or single. No reasonable offer refused. C. W. Bilefield, Moyie, B. C. (9261)

AUTOMOBILES FOR SALE (40)

FOR SALE—Ford Tudor sedan, nearly new. Apply Phone 326 R 1. (9309)

FOR SALE—1926 Ford light delivery. Steel body, excellent condition. $500 cash. A. Kelsey, Erickson, B. C. (9259)

MISCELLANEOUS FOR SALE (27)

ONE DEMOCRAT FOR SALE — Box 1006, Nelson, B. C. (9269)

LLOYD BABY CARRIAGE—Good condition. Phone 564 X. (9320)

BARRELS, KEGS AND EMPTY SACKS—McDonald Jam Company, Nelson. (9109)

PIANO—English make, in good condition for sale for $100 cash. Apply Box 9285 Daily News. (9285)

FOR SALE — Pair of Grey Delivery Horses; single and double harness; three delivery vans. Apply Sanitary Bakery, Trail, B. C. (9302)

FOR SALE — Piano, Heater, Kitchen Stove, Sectional Bookcase, Beds, Kitchen Table, Chairs, Ten by Twelve wall tent and fly, etc. Apply Mrs. Dando, 310 Carbonate St. (9318)

"BLACK LEAF 40", Arsenate of Lead, Paris Green, for summer sprays, Tobacco Powder, Flour Sulphur, also Fly Chaser in quarts and Stockaid in gallons to keep flies off stock. The Brackman-Ker Milling Co., Ltd. (9319)

BUSINESS OPPORTUNITIES (30)

CANDY STORE—For sale in Rialto Theatre. Best of fixtures including two-hole Frigidaire and cabinet. Write Box 10, Trail. (9231)

PROPERTY FOR SALE (34)

FOR SALE—Two ranches. Marsden Taghum. (8946)

TRAIL HOUSES AND LOTS—Insurance, Notary. J. D. Anderson. (8920)

FOR SALE—Wigens Fruit Farm whole or two fifteen and one eleven acre lots. Each lot with buildings and irrigation system. Particulars—The Co-Op. Fruit Growers Ass'n. of Wyndel, B. C. (8923)

FOR SALE

My House, 312 Silica Street, Apply, S. TOWGOOD, Phone, 322L or Box 944. (9308)

LAUNCHES AND BOATS—for Sale—(44)

FOR SALE—One 22-foot Heave Mode Launch with engine. Cheap. J. D. Anderson, Kokanee, B. C. (9276)

MOTOR LAUNCH—For sale in good shape. 24 feet long, four cylinder Roberts engine, Canopy top. Phone 362 R 1 or apply Box 484, Nelson. (9296)

FOR SALE—With or without boat house and berth, large V bottom launch 25 h. p. Redwing engine top large gasoline tank capacity good condition. P. O. Box 1094. (9292)

FURNITURE FOR SALE (46)

FOR SALE—High Grade Piano, Dining Room, Kitchen and other Furniture, Books and China. W. R. Allen, Second St. Fairview, Phone 350 L 3. 9 a.m. to 12 noon. (9275)

MUSIC PUPILS WANTED (47)

WILHELMINA VAN-DER-SLUYS, A. T. C. L., L.S.M., (Graduate Trinity College, London, Eng.) Pianoforte, Violin, Viola, Cello, Singing, Organ, Theory, Harmony, Counterpoint, Dramatic Art Classes. Concert pianist and vocalist. Ref. Six years' member of the staff of Western Canada College, Calgary, four years private teacher, University of California, Los Angeles. Royal Academy Royal College (London, England,) Toronto Conservatory exams entered for. Local Center, Calgary, 618 Silica. Phone 547 Y. (9267)

NURSERY PRODUCTS (48)

FOR SALE—Late and early cabbage, cauliflowers, savory, kale, tomatoes and peppers, asters, stalks, carnations, snapdragon, and strawflower plants. Nick Maglio, Nelson, B. C. (8883)

LEGAL NOTICES

IN THE SUPREME COURT OF BRITISH COLUMBIA

IN PROBATE

In the Matter of the Estate of Andrew Life, deceased, late of Crescent Valley, in the Province of British Columbia.

TAKE NOTICE that all persons having claims against the estate of Andrew Life, who died at the Cork Province Mine, in the County of Kootenay, on the 29th day of October, A. D. 1928, are required to forward such claims duly verified by statutory declaration to the undersigned on or before the 20th day of June, A. D. 1929, after which date the Administrator will proceed to distribute the within estate without regard to any claim of which he shall not then have had notice.

O'SHEA & GARLAND,
Houston Block, Nelson, B. C.
Solicitors for Montague Edward Harper, the Administrator of said Estate. (9315)

MISCELLANEOUS

FOR SALE — Round Oak space range, almost new, at half p $100. Apply 520 Mille. (9

NEW MUSIC—Dancing All the Wi Get your copy now. Post Free, cents. Willoughby, Crescent Vi

RANCH FOR RENT—Going concern ing good business. Would sell c and furniture. Milk business in c nection. W. G. Menlardus, New D ver, B. C. (93

MINING TIMBER AND LUMBER

WANTED—White pine, pulp wood, dar poles, on the banks of the umbia or its tributaries. Ap Newton-Burrell Cedar Co., Northr Wash. (8

BUSINESS, PROFESSION DIRECTORY

Auctioneer and Bailiff

JAMES H. DOYLE—Bailiff, Auction Nelson, B. C. (9

Photographers

GEORGE A. MEERES—Artist and P tographer. 715 Baker St. (9

Dentists

DR. G. A. C. WALLEY—Griffin Bl Nelson, B. C. (9

Accounting

HARRY D. RAMSDEN, Public counting. P. O. Box 1176, Nelson. (9

CHARLES F. HUNTER—AUDITOR, Donald Jam Building, Box 1911, son, B. C. (9

Assayers

E. W. WIDDOWSON, Box A1108 Nel B. C. Standard western char (9

Monuments

KOOTENAY MARBLE & GRAN WORKS—Nelson, B. C., Write prices. (9

Transfer

WILLIAMS' TRANSFER—Baggage, and wood. Phone 106. (9

Wood Working Factory

LAWSON — Baker St., Carpenter Joiner. Sash and Hardwood. (9

Florists

GRIZZELLE'S GREENHOUSE, Nel Cut flowers and floral designs. (9

WM. S. JOHNSON— Phone 342 Cut Flowers Potted Pla and Floral Emblem (9

Insurance and Real Estate

R. W. DAWSON—Real Estate, Insura Rentals. Next Hipperson Hardw Baker street. (9

H. E. DILL—INSURANCE FARM AND CITY PROPERTY 508 Ward St. (9

D. A. McFarland, Real Est Insurance, Coal. Board of Trade Roo Telephone 40. P. O. Box 24. (9

Chiropractors

DR. GRAY, GALKER BLK., NELS (9

Engineers

H. D. DAWSON—Land Surveyors m ing and Civil Engineer Kaslo, B. (9

G. S. MEAD—Mine Surveying and Aer Tram Construction. Kaslo, B. (9

A. H. GREEN CO.—CONTRACTO Formerly Green Bros., Burden Nels Civil and Mining Engineers B. C., Alberta and Dominion Le Surveyors. (9

Funeral Directors

Standard Furnit Co. — Undertak Auto Hearse up date Chapel. service. Prices r sonable. F. Howell, Manager. Phone 252. Wom Attendant. (9

O. K. WITH EVERYBODY BUT MAC — TILLIE THE TOILER — By Westov

BRINGING UP FATHER — By George McMan

The Desperate Lover'

By E. PHILLIPS OPPENHEIM

ve taken a furnished cottage outskirts of this village, and a ore than a mile from Mallory But do not come to me. as I would love to have you me, and hear from your own all goes well, yet at present better not. I will devise some of communication, and let you it shortly. I am living here Angus.—Yours ever, L. M."

Dear Uncle,—I am a culprit—a e, pleading culprit. It is true love an Englishman—the man s standing by my side last and it is true that he has e to marry him. But I have d him so, and I have not d to marry him. That is not my confession. Not only is he lishman, but his name is Lord St. Maurice, and he is her son—you know the terrible trouble Last night he was telling me love, and assuring me of his sanction and approval, when your face appeared at the window. Can you wonder at my start, and that I fainted? Can you wonder that I sit here, after a sleepless night, with eyes that are dim and a heart that has become a stone? I dread to stir from the room. My position is horrible. I have tried my utmost to avoid him, to treat him with disdain, to send him away from me. I have steeled my heart and clothed my face with frowns—in vain! The bald fact remains that I love him. *Do you despise me, uncle?* Sometimes I feel that I deserve it; but I have suffered, I am suffering now. I am punished. Do not add your anger to my load!

"Immediately you get this, sit down and write to me. Write to me just what is in your heart. Your words I shall set before me as my law. Do not delay, and, if you blame, do not fail to pity me.—Yours ever unchanged,

MARGHARITA"

"Margharita,—I have received your letter, and I have pondered over it. You are young to have such a sorrow, yet I do not doubt but that you will act as becomes your race. You can never think of marriage with this man; you a Marioni, he is a St. Maurice! Yet I grieve that you let such a feeling steal into your heart. Pluck it out, Margharita, I charge you; pluck it out by the roots Think not of the wrong done to me, or, if you do, think of me not as a man and your uncle, but as Count Leonardi di Marioni, the head of my family, the *head of your family.* We have been the victims, but the day of our vengeance is at hand. There is no life without its sorrows, child! In the days to come, happiness will teach you to forget this one.

"Farewell, my child. I shall send you no more notes. Write or come to me the moment the deed is done! Come to me, if you can; I would hear your own lips tell me the news. Yet do as it seems best to you. In sympathy and love, L. di M."

"One word more, child. Do not for a *moment imagine* that I blame you for what has happened. Old man though I am, I too know something of the marvels and the vagaries of this same love. Will can have little to do with its course. I, who have suffered so deeply, Margharita, can and do sympathize and feel for you."

PART IV.

"Margharita! You have come at last. It is done, then. Say that it is done."

She stood quite still in the humble red-tiled *sitting-room,* and looked at him with a great compassion shining out of her dark, clear eyes. He was worn almost to a shadow, and his limbs were shaking with weakness, as he half rose to greet her. Only his eyes were still bright and burning. Save for them he might have been a corpse.

Something of the old passionate pity swept through her as she stood there, but its fierceness had died away. Her heart leaped no longer in quick response to the fire in those still undimmed *eyes. She had been* a girl then, a girl with all the fierce untrained nature of her mother's race; she was a woman now, a sad-faced, sorrowful woman. He was quick to see the change.

"Margharita, my child, you have been ill."

Still she did not answer. Silently she knelt down by the side of his armchair and took his withered, delicate hand in hers. A great bowl of white hyacinths stood on a table by the window, and the air was faint with their perfume.

(To be continued.)

A fuor club lacrosse group is being planned in Seaforth.

LEADERS NOT CHANGED IN EGG LAYING

Shannon Bros. and Appleby Pens Make Gains; Mrs. Cookson in Lead

THE LEADERS

	W.	Tot.	T.Pts
Mrs. W. J. Cookson, W. L.	68	1423	1622.5
Smith Brothers, W. L.	53	1415	1697.3
A. Cant, W. L.	41	1523	1482.
Shannon Brothers, W. L.	55	1473	1566.1
F. W. Appleby, W. L.	60	1424	1562.2
S. J. Spence, W. L.	57	1395	1545.7

Although the pens of Shannon Bros. and F. W. Appleby registered gains during the thirty-first week of the British Columbia Egg-Laying contest at the experimental farm at Agassic, the positions of the leading pens were not changed.

Shannon Bros. pen, in fourth place gained on the pen of Andrew Cant, which has been steadily loosing grouds for weeks, having at one time led then dropped back to second place and then to third which it is now in danger of losing. The Cant pen is now only 15.9 points up on the Shannon pen.

WHITE LEGHORNS

It is significant that the Cant pen, steadily losing ground, is of white Wyandottes, while those that have displaced it in the lead and those that are threatening it from below, are all White Leghorn pens. The same circumstances prevail in the interior egg-laying contest at Grand Forks where seven of the eight leading *pens are White Leghorns* and the other a barred rock.

The pen of F. W. Appleby, retaining a hold on fifth place made a slight gain on the Shannon Bros. pen and is now only 3.9 points behind the fourth place pen.

Production for the week averaged 70.55 per cent.

The complete standing is:

	W.	Eggs	Points
Appleby, F. W.	60	1424	1562.2
Bennie, A.	48	1352	1488.4
Bolivar Leghorn Farm	47	1307	1461.5
Boyes Bros.	49	1324	1338.
Chalmers, J.	45	1294	1424.5
Chalmers, R. W	52	1327	1288.
Cookson, Mrs. W. J.	53	1415	x1697.3
Darbey, P. & Sons	52	1294	1442.7
Diederichs, J. C.	54	1493	1521.4
Dowd & Moran	55	1091	1102.5
Evans, F. C.	50	1181	1410.3
Fairweather, W. H.	34	1083	1098.7
Fisher, W. H.	24	1050	1094.
Flowerdew, E. S.	30	752	804.2
Forsyth, W.	57	1238	1357.5
Green, J.	43	1310	1397.4
Hedgson & Bushby,	57	1331	1377.5
Holland & Sons,	51	1246	1346.8
Homan, M. L.	59	1260	1308.2
Kennedy Bros.	53	1215	1235.5
Lawson, C. W.	45	1292	1463.3
Metcalfe, C. P.	54	1174	1310.1
Mufford, J. H. & Sons	51	1162	1362.7
McKim Poultry Farm	61	1238	1270.6
Neill, C. H.	58	1352	1291.4
Robertson, A.	46	1255	1221.2
Rump & Sendall,	44	1091	1214.5
Schofield, A. W.	57	1456	1443.2
Schofield, M. S.	54	1426	1493.4
Shannon Bros.	55	1473	1566.1
Smith Bros.	68	1423	1622.5
Spence, J.	57	1395	1545.7
Ward, Geo.	54	1346	1429.2
Whiting, J.	62	1416	1447.7
Pullen, F. E.	52	1129	1172.7
Martin, S. S.	53	1072	1191.4
Cant, A.	41	1563	1582.
Dom. Exp. Sta. Sidney	46	1165	1025.6
Brown, Miss A. G.	37	939	919.5
Cale, E. B.	29	873	986.7
Russell, D.	41	1310	1457.8
Dom. Exp. Sta., Lethbridge,	45	1128	1104.3
Calvers, J.	47	839	782.8
Holland, E.	50	1017	800.9
Lambie, J.	*35*	*1150*	*1220.5*
Dominion Exp. Farm Brandon,	57	1536	1521.5
	2272	57209	60203.9

Balfour Notes

BALFOUR, B. C., June 13.—Mrs. Noakes spent Tuesday in Nelson shopping.

A. Ling was a recent visitor to Nelson.

Mrs. J. McKay and daughter were city shoppers recently.

H. Hudson of Balfour left on Thursday to spend a few days in Nelson.

Perry Leake was a business visitor to Nelson on Friday.

Jess Sanders spent Friday in Nelson shopping.

H. E. R. Bedford of Trail spent the week-end in Balfour fishing.

Mr. W. Astbey of Nelson spent Thursday in Balfour.

Mrs. Bastin of Trail spent a few days in Balfour recently.

A. H. Noakes motored to Balfour and spent the week-end at his ranch.

Mrs. H. E. Cooper and baby daughter have returned to their home from Nelson.

Mr. and Mrs. McHardy and two daughters have taken up their residence in their summer home at Balfour.

Mrs. Grant was a recent visitor to Nelson.

C. P. R., Engineer of Cranbrook Back From Visit to Scotand

CRANBROOK, B. C., June 13.—J. R. Robertson, resident C. P. R. engineer in the Cranbrook district, arrived on Saturday from Scotland, where he had been visiting for the past three months, and resumed his duties this week. A. E. Stewart, who has filled the post during Mr. Robertson's absence, left on Monday for Bassano. R. F. P. Bowman, who has been for some time assistant engineer in this district, left early in the week for Lethbridge, where he will fill the same office in the larger division. His place in the Cranbrook office will be taken by P. Williams of Lethbridge.

W. Howell of Preston is owner of penny that dates back to reigne of King George III., having been struck in 1775.

MOTHERWELL SAYS NELSON HATCHERY DOING FINE WORK

Thinks That This District Will Have Great Reputation for Game Fishing

A. J. Motherwell, chief supervisor of fisheries for British Columbia, inspected the local hatchery Wednesday morning and was loud in his praise of the work being done by the competent staff here.

He further stated that in previous years the department of fisheries had been more concerned with work at the coast in the cannery district, but with the influx of tourists into the interior and the increased popularity of game fishing their attention was turned to the increasing of these fish.

In order to do this the department devised the plan of collecting eggs and planting them in suitable waters or hatching them and distributing them as fry. In this manner the numbers of game fish would increase in every community from year to year.

SPEED UP DEVELOPMENT

It was his contention that if the matter of fisheries were left entirely in the hands of the federal department that it would speed up the development of better angling conditions all over the province.

Another matter of regret to Mr. Motherwell was the size of the appropriation made by the government for fisheries work.

In regard to the opinion, in some quarters, that salmon is becoming depleted, Mr. Motherwill stated that statistical estimates showed that this was not the case, except in the case of the Fraser river. This exception did not really matter, since the greater part of the canning industry is carried on in northern waters.

One fish has been badly depleted, according to Mr. Motherwell, and that was the halibut. A joint commission embracing representatives from both the Canadian and United States governments have investigated the matter and arrangements have been made whereby it is thought that the halibut may be restored in greatly increased numbers.

The 10 salmon hatcheries and four game fish hatcheries in the province have been, in the past four or five years, doing most excellent work in the effort to stock the various waters, complimented the chief supervisor.

Within the last two weeks Mr. and Mrs. Motherwell have motored through the Banff country for the first time and were greatly pleased with the trip and, in speaking of Nelson and vicinity, Mr. Motherwell prophesied a great reputation for game fish to eminate from here in the near future.

OBJECT SENDING OF MARY ELLEN TO LEAGUE MEET

Hon. R. B. Bennett, Miss MacPhail and Manion Enter Protests in House

OTTAWA, June 13.—Objection to the appointment of Mrs. Mary Ellen Smith as lady delegate, representing Canada at the league of nations, was voiced in the house of commons Wednesday evening by Hon. R. J. Manion, Conservative, Fort William, when the estimates for the department of labor were under review. Dr. Manion was supported by Hon. R. B. Bennett, leader of the opposition and Miss Agnes MacPhail, progressive, Southeast Grey. He had no objection to a Liberal being appointed to the position, said Dr. Manion, but he did protest against Mrs. Smith making partisan speeches when her expenses were being paid by the people of Canada. Due to her political activities, Mrs. Smith had lost the confidence of one-half of the women of this country.

Fined $200 at Trail, Keeping Bawdy House

TRAIL, B. C., June 13.—Found guilty of keeping a common bawdy house at the Meakin hotel, Frances Vertner was sentenced by Police Magistrate Noble Binns Wednesday morning to pay a fine of $200 or to spend 60 days in jail.

It was charged that the bawdy house was kept June 7 and on days prior to this date.

Fred Fisher was defence counsel and Chief of Police Benjamin Downes prosecuted.

Junior Farmers will hold field day at Ridgetown in June.

EXTRACTS FROM VICKERS' DIARY—1752

3rd of a Series

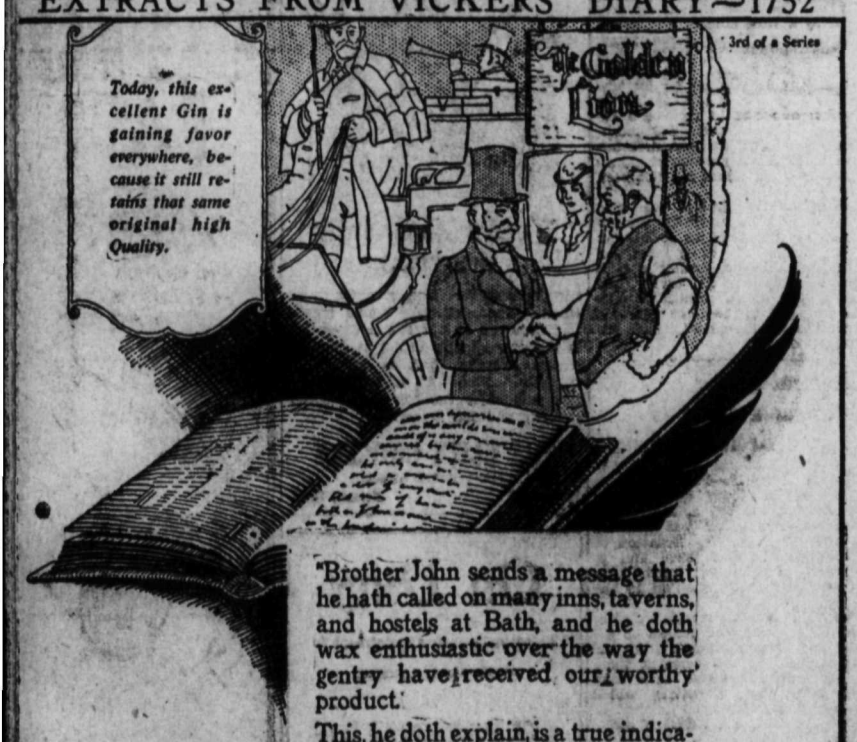

"Brother John sends a message that he hath called on many inns, taverns, and hostels at Bath, and he doth wax enthusiastic over the way the gentry have received our worthy product.

This, he doth explain, is a true indication of the popularity and demand for Vickers' London Dry Gin."

VICKERS'
FINEST LONDON DRY
GIN

REPUTED QUART $3.25

ESTABLISHED BY
JOSEPH & JOHN VICKERS & CO., Ltd.
LONDON 1750 ENGLAND

is advertisement is not published or displayed by the Liquor Control Board or by the nment of British Columbia.

THE FORD CAR SIX-BRAKE SYSTEM

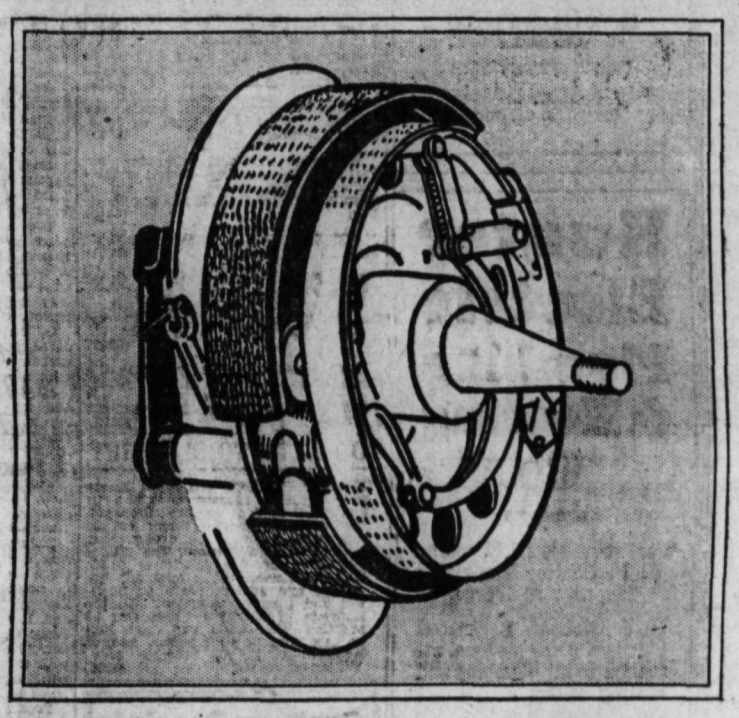

Grips with Silent Power

THE greatest safety feature on any automobile—the braking system—has been developed on the Ford car to a degree that insures absolute driving confidence. Being fully enclosed, the internal expanding brakes on all four wheels are free from any danger of impaired performance from mud, sand, road dirt, grease or other foreign matter entering the mechanism or between the bands and drum.

The four wheel system is operated by a foot pedal, while the emergency or parking system of two brakes, one on each rear wheel, is distinct and separate, operated by a hand lever. This added security is made possible through the unique design of the Ford steel spoke wheels to which drums are fitted to accommodate two sets of internal brakes on the rear wheels.

The smooth, even braking of the Ford car yields more advantages than maximum safety at all times, since it makes tires last longer and adds immeasurably to riding ease and driving comfort.

Ford

Drive it Yourself—there is no Better Test

Ford Car Features

Choice of colours
55 to 65 miles an hour
40-horse power engine
Full balloon tires
Fully enclosed six-brake system
4 Houdaille hydraulic shock absorbers
20 to 30 miles per gallon of gasoline
Shatterproof glass windshield
Theft proof ignition lock
Reliability and low upkeep

Arrange for your demonstration ride with the nearest Ford dealer

KOOTENAY MOTORS

H. HARROP, Manager NELSON, B. C.

GENUINE THERMOS

Thermos Pints $1.00
Thermos Quarts $2.00
Thermos Kits $1.00
Extra size kit, Bottle complete .$4.00
Thermos Stronglas .$1.50 AND $2.50

SPECIAL—Continental make ...60c

MANN, RUTHERFORD CO.
Dispensing Chemists
Careful Service Prompt Delivery

SYNOD FEELS INTERESTS OF CHURCH, STAKE

(Continued from Page One)

the executive committee at its next session.

LAYMEN'S ORDER MAKES GRADE

In the morning, before the synod session, the Laymen's Order of Kootenay Diocese met in decenial session, under the chairmanship of A. Waring Giles of Vernon.

One of the objects of the organization is financial, which, under the constitution adopted at Kelowna two years ago, is attained by enrolling members, each of whom pays a membership fee of $1, and pledges himself to raise $5 during the year.

Many of the members favored making it easier to join and it was decided to drop the membership fee, leaving it that each member was obligated to raise annually a minimum sum of $5.

The synod later approved this change, and also approved the splendid report of Chairman Giles, who showed that 20 parishes had participated in the total contribution of $907, of which $812 has been received, three payments aggregating $95 being assured. All but $25, which was designated to be spent in connection with the bishop's residence, goes to the episcopal endowment fund.

Slightly added to before August 1, this will be the $100 required in order to get from the British Columbia and Yukon Church Aid society a grant of £500 for the same object.

A proposal made at the laymen's meeting, for formation of local chapters of the order, will be taken up by Mr. Giles, who will correspond with active individuals in each locality on the matter.

It was brought out that a number of $5 contributions were from women, who, as yet, have not been admitted to membership.

PENSION ALTERATION

Pursuant to the action taken by the synod Wednesday, in proposing that in future the $10 annual fee due by should be paid by the parishes, the canon respecting pension fund was altered to legalize the new arrangement.

A suggestion by the Rev. H. C. B. Gibson, that the treasurer of the diocese should pay these fees, collecting them from the parishes, was declared by Chancellor Hamilton impossible of immediate fulfillment, as the synod could not delegate its power to draw canons.

It was agreed to let the executive take up the question, presenting the canon amendment at the synod two years hence.

DIOCESAN BOUNDARIES.

The bishop announced that he had a working agreement with the bishop of Cariboo, under which the latter accepted oversight over some Kootenay parishes in the north country only accessible by a journey of over 150 miles by the Canadian National from Kamloops, and that the bishop of Cariboo had a working agreement with Rev. H. A. Solly of Summerland, whereby the latter served some Cariboo points on the Kettle Valley.

So far as the northern parishes were concerned, he stated he and the bishop of Cariboo were mutually referring the matter to the provincial synod committee on boundaries to make an adjustment, which would add them to the diocese of Cariboo, to which even now they sent delegates, though entirely without authority.

Bishop Doull was formally thanked by the diocese for his charge, in which it was asserted, "consecration, scholarship and leadership are most happily combined."

It was announced that a retreat for the rural deanery of Nelson would be held at Kaslo July 17 and 18, at which the bishop of Calgary would be present and give leadership.

Rev. J. S. Mahood of Queens Bay addressed the synod on the subject of "The Hymn of the Kootenay," urging its general adoption in the churches of the diocese. He and Archdeacon Graham are co-authors.

OFFICES FILLED.

At the opening session Rev. H. A. Solly, Summerland, ws reelected clerical secretary by the clergy, and A. Barnes of Armstrong was elected lay secretary by the lay delegates in succession to Captain W. V. Webb of Kelowna, removed from the diocese, Fred Irvine of Nelson acting till the election.

His lordship appointed Rev. W. S. Barnes and Rev. Field Yolland, a press committee and Fred Irvine and Rev. N. D. B. Larmonth committee on order and decorum.

Aside from these necessary early appointments, all diocesan offices were filled by election or appointment at Thursday's sessions.

The chancellor's post, filled for some years by C. R. Hamilton, K. C., of Nelson, by appointment of the bishop, is a continuing one, and to the vacant office of legal assessor his lordship appointed C. H. Hamilton of Nelson.

O. St. P. Aitkens of Kelowna was unanimously reelected treasurer and Crehan, Mouat & Co. of Vancouver were reelected auditors.

All other elections followed clerical and lay divisions, each order electing its own representatives by ballot. These ballots resulted in the following choices:

DELEGATIONS ELECTED.

Diocesan executive committee—Rev. H. U. Oswald, Rev. N. D. B. Larmonth, Rev. H. C. B. Gibson, Judge G. H. Thompson, Fred Irvine, A Waring Giles.

General synod delegates—Ven. Archdeacon Fred H. Graham, Rev H. A. Solly, Rev. H. C. B. Gibson, Rev. W. S. Beames, with Rev. F. V. Harrison, Rev. C. E. Davis, Rev. Field Yolland and Rev. Clyde Harvey as alternates; Judge G. H. Thompson, O. St. P. Aitkens, Dr. Douglas Corsan, Fred Irvine with C. R. Hamilton, K. C., A. Waring Giles, H. C. Caldicott and M. P. Williams as alternates.

Provincial synod delegates—Ven. Archdeacon Fred H. Graham, Rev H. C. B. Gibson, Rev. F. V. Harrison, Rev. H. A. Solly, with Ven. Archdeacon Thomas Greene, Rev. N. D. B. Larmonth, Rev. H. C. B. Gibson and Rev. W. S. Beames as alternates; Judge G. H. Thompson, O. St P. Aitkens, C. R. Hamilton, K. C., A. Waring Giles, with Fred Irvine, Dr. Douglas Corsan, C. A. S. Atwood and Major Lindsley Reed as alternates.

Representatives to board of governors of Anglican Theological college—Ven. Archdeacon Fred H. Graham, Rev. H. C. B. Gibson, Rev. W. S. Beames, Judge G. H. Thompson, Major H. Turner Lee, P. H. Sheffield.

Representatives to Missionary Society of the Church in Canada, general board of religious education, and council of social service—Ven. Archdeacon Fred H. Graham, Rev H. A. Solly, Judge G. H. Thompson, O. St. P. Aitkens.

The diocesan court was named by his lordship to consist of Ven. Archdeacon Thomas Greene, Rev. H. A. Solly, Rev. H. C. B. Gibson, Judge G. H. Thompson, O. St. P. Aitkens, P. H. Sheffield.

Rev. C. E. Davis and Dr. Douglas Corsan were named by the bishop as his members for the diocesan executive committee.

The executive committee was delegated to act as the committee on canons, which will have much work to do.

VOTES OF SYMPATHY.

Votes of sympathy were extended to Rev. Arthur Garlick of Creston on the tragic death of his wife in an automobile accident, and Rev. E. G. Thatcher, who has been very ill.

Both Wednesday and Thursday afternoons the Woman's auxiliary of Holy Trinity parish, under the convenership of Mrs. Jeff Davis, president, provided afternoon tea at the parish hall, the synod adjourning for the purpose of enjoying it.

The last business of the session was the passing of votes of thanks, to Rev. W. J. Silverwood, vicar, the parishioners of Holy Trinity church and the hosts and hostesses of Grand Forks "for their unbounded hospitality."

A vote of thanks was extended to The Daily News.

After adjournment, the new diocesan executive met, both afternoon and evening.

PRESENT AT SYNOD.

There were present at the synod Rt. Rev A. J. Doull, D. D., bishop of Kootenay, Rev. H. C. B. Gibson, Rev. Lim Yuen, H Waring Giles, Vernon; Rev. F. R. Hilary, L. Herbert, Salmon Arm; Rev. J. Burrows, Sorrento; Rev. L. A. Morrant, A. Barnes, Armstrong; A. G. Prickard, M. P. Williams, Woodsdale; Rev. M. C. Percival, H. J. Bowtree, Enderby; Ven. Archdeacon Thomas Greene, Rev. C. E. Davis, O. St. P. Aitkens, Major Lindsey Reed, Kelowna; Rev. H. A. Solly, H. Hermon, Summerland; Rev. T. W. Wheeler, Canoe; Rev. H. P. Barrett, Penticton; Rev. H. Pearson, Oyama; Rev. Field Yolland, Oliver; Rev. W. J. Silverwood, C. A. S. Atwood, J. T. Laurence, Grand Forks; Rev. W. S Beames, Revelstoke; Rev. N. D. B. Larmonth, H. C. Caldicott, Trail; Rev. D. S. Catchpole, Rossland; Rev. D. A. B. Stoddart, New Denver; H. C. Clay, Slocan City; Major H. Lee Turner, Bonnington; Ven. Archdeacon Fred H. Graham, C. R. Hamilton, K. C., Fred Irvine, P. H. Sheffield, Nelson; Rev. J. S. Mahood, Queens Bay; Rev. Clyde Harvey, Kokanee; Ven. Archdeacon H. Beer, Rev. W. Watson, Kaslo; Rev. F. V. Harrison, Judge G. H. Thompson, Cranbrook; Rev. H. U. Oswald, Fernie; Rev J. Holmes, Commander J. C. Powles, Windermere; Rev. A. B. Lae, J. R. Linney, Golden; Miss K. Townshend, Miss E. F. Phillips, Sunday school vans; Principal W. H. Vance, Vancouver.

SYNOD IS TOLD WORK AND PLACE OF THE PARSON

Principal Vance Preaches Synod Sermon at Grand Forks; Kootenay Hymn.

GRAND FORKS, B. C., June 13.—"The Place and the Work of the Christian Minister" was the theme ably expounded by Principal W. H. Vance, of the Anglican Theological college, when preaching before the members of the diocesan synod, and the people of Grand Forks, last night in Holy Trinity church. The church was packed, the clergy, in their robes, attending the bishop, Rt. Rev. A. J. Doull, D. D.

In one sense, Principal Vance declared, the people made the parson, for he was largely what they expected him to be. If they were small and mean, so was he; if they were broad and generous, he would respond on similar lines.

Conversely, the parson to a certain extent made the congregation. If he was active and alert, the congregation would be much alive. If he was indolent, the activities of the church would suffer all along the line.

A fundamental office of the parson was to bring individual souls into touch with God. This, which was his highest service, Principal Vance said, he would do through teaching, and through his life and character.

SOME WEAKNESSES

Certain temptations particularly beset the parson, the preacher said. He had a tendency to feel that because he read a good book, he was necessarily good. There was probably no position in the world where a man of incompetence could remain so long in ease and comfort as in the Christian ministry. A man's congregation was not in a position to judge of his work, and, generally speaking, it was extremely patient. His time was his own, and he was not subject to inspection as other persons in vital positions of trust would be. There was plenty of machinery for keeping the parson in trim—rural deans, archdeacons and bishops—but they didn't function effectively, and it was still possible for a man to be in a parish for months and years without being visited by anyone with whom he could discuss his problems.

The crying need of the church, he said, was machinery by which those not efficient could be shifted while preserving the respect of themselves and their congregations.

OFFSETS

If the parson had spiritual temptations, he also had sure helps, for there were always sane and generous members of the congregation to give him aid.

He also had the most powerful aid of all and never-failing, that of his Lord and Master.

Others taking part were Ven. Archdeacon Fred H. Graham, who sang the services, and Rev. H. A. Solly and Ven. Archdeacon Thomas Greene, who read the lessons.

The Kootenay hymn was sung by the congregation with great fervor.

Another Scandal in Metropolitan Police of London

LONDON, June 13.—Another scandal in the metropolitan police force was disclosed today in the announcement that Police Constable Watson recently censured by a West London magistrate, had been requested by Baron Byng, chief commissioner, to resign from the force. Watson had been charged with dishonorable conduct on an unfounded charge of assault against a bookmaker, who had in fact been assaulted by Watson when the latter, in plain clothes and off duty, demanded from the bookmaker a sum of money in respect of a bet which had not been made.

Police Constable Smith was also censured by the magistrate in another case and was dismissed in connection with a charge of using insulting language and behavior, making a false statement regarding an arrest and making a false arrest. Smith is entitled to an appeal to the home secretary, who administers the metropolitan police department.

Amendment to the Criminal Code Is Beaten in Senate

OTTAWA, June 13.—For the fourth time the senate today defeated the house of commons bill amending the criminal code. The bill was defeated on a vote of 16 to 13. Senators of the Lebeique (Liberal) party and J. C. Turreff, Progressive, voted with the Conservatives in opposition to the bill.

The bill which repeals certain clauses of the code with respect to sedition, was first introduced into the house in 1926. It was defeated then, and has suffered similar fate each session since. The provisions which it is desired to repeal were applied in the code following the Winnipeg strike of 1919.

PLAN NEW NURSES CLUB IN TORONTO

TORONTO, Ont., June 12.—For the purpose of stimulating interest and co-relating the efforts of the nursing profession, 200 graduate nurses met to formulate plans for organizing a new nurses' club to study community health problems. The aim of the organization is three-fold, to advance community welfare, to promote social intercourse, to extend hospitality to important guests coming to Toronto.

The personnel of the club will embrace representatives of various well established nursing organizations. This will introduce into the curriculum many different aspects of social welfare work. Miss Barbara Ross of the public health staff presided and many prominent public health nurses were present. All graduate nurses particularly interested in community welfare were invited to join. It was thought about 300 would be eligible.

Formation of a local branch of the Citizens' Service Association, which was organized at Toronto, result of action of Brig. General Draper, is being made in London by W. A. McIlroy, executive secretary of the association.

Nelson News of the Day

Grizelles for bedding plants. (9237)

Furnished suite for rent. Kerr Apartments. (9108)

MAKE WHOOPEE DANCE AT SOUTH SLOCAN, FRIDAY, JUNE 14. (9301)

YES LADIES We can sew a nice thin sole on your woven slippers. Wades Shoe Shop. (9309)

The Season Dances at the Outlet Hotel, Procter, B. C., will start Saturday, June 15. Free ferry at Harrop. (9293)

The Kerr Service Store gives 5% discount for cash purchases. Prompt Delivery. Phone 177. (9305)

Marcelling at 419 Cedar St., or in your home. For appointment phone W. Logan, 710 X. (9314)

Summer boarders, sand beach. For particulars write Mrs. Oakes, R. R. 1, Nelson, or phone 471 R 3. (8890)

Miss Elsie Truscott will sing her Festival Prize number—Recital Trinity United Church, June 28th in aid of Hospital—Violin, Cello, Piano and Music Box. (9317)

MAKE WHOOPEE DANCE AT SOUTH SLOCAN, TONIGHT. (9301)

Mrs. J. A. Gibson wishes to thank her many friends for expressions of sympathy and for floral tributes during her recent sad bereavement in the death of her father E. E. Phair. (9322)

D. C. Art Shoppe. Good values in silk hosiery. 75 cents and $1. (9321)

Daughters of Scotia meet tonight 8 o'clock. (9323)

TOO LATE TO CLASSIFY

PLEASANT SUMMER WORK — Devote your vacation months anywhere in British Columbia in our interests. You will be permitted, under certain conditions, to give a beautiful present to each lady interviewed. The wholesale price of this article is $1.50. Will you permit us to mail our literature and arrange for a confidential and personal interview. In the interests of children. Will you be satisfied with $8.00 per day? Full or part time as your prefer. Address Crawford-Harris, 209 Province Bldg., Vancouver, B. C. (9265)

Sport Trousers

Keen patterns that are different, comprises our stock.

For sport wear, with a sweater they are "correct"

Fancy flannels and Tweeds are the materials.

We also have the "sport shoes" to go along.

$4.50 TO $11.00

GILKER'S
Nelson

MOLES WARTS
Removed without leaving scars.
Corns and Callouses removed without pain.
R. BOLATENO
Chiropodist
CONSULTATIONS FREE
Phone 18
Capitol Barber Shop

Hunter Electric Plumbing & Heating Co.
PHONE 530
For your electrical work. J. F. Coates, Electrical Engineer in charge.
M. J. Gibbons, Registered Plumber, gives personal attention to all plumbing and heating orders.
We rent Vacuum cleaners and wax floor polishers.

SMYTHE'S SYRUP FIGS
Especially valuable for constipation, sick headache and biliousness. An ideal laxative for kiddies.
SMYTHE'S PHARMACY
Prescription Specialist Phone 1

B. C. PLUMBING & HEATING CO.
Agents for
ALBERTA CLAY PRODUCTS, SEWER PIPE & DRAIN TILE
306 Baker Street Nelson, B.C.

DAILY STAGE
Phone: Nelson, 77; New Denver, 42Y
To Slocan City-Silverton and New Denver
Leaves Elks Transfer 3:30 p.m.
Leaves New Denver 7:00 a.m.
J. MOTHERWELL

Grocery Specials
WEEK-END

$1.00 Boxes Sodas for	$1.00
4 cans Aylmer Tomato Soup	45¢
1 pkt. Purity China Oats	35¢
2 large cans Peaches	50¢
4 large cans Pineapple	50¢
9 pkts. Corn Flakes	$1.00
1 lb. Braid's Tea (With dainty cup and saucer free)	75¢
5 cans Green Peas for	95¢
6 cans Green Peas for	$1.00
7 large cans Tomatoes	$1.00
2 cans Corned Beef	45¢
2 large cans Sockeye Salmon	90¢
4 pkts. Shreaded Wheat	50¢
1 large Enamel Saucepan with 6 lbs. Sugar	$1.00
1 oval Enamel Dishpan with 10 cakes Soap	$1.00

The Sugar Bowl Grocery
For Service and Satisfaction
PHONE 110

Electrical Comfort
In the Kitchen
An electric range in your kitchen will give you comforts that you can get in no other way.
Electrical cooking means efficiency, cleanliness and coolness. Ask your friend who has one.
— The City of Nelson

Summer Necessities
Garden Hose and Nozzles
Lawn Mowers and Clippers
SCREENS FOR DOORS AND WINDOWS
Lawn Sprinklers Watering Pots
These are only a few leaders, but we are prepared to supply all your wants.
Wood, Vallance Hardware Company, Limited
Wholesale NELSON, B.C. Retail

Nothing Is Too Good for Your Eyes
Do not "save" at the expense of your most valued sense—secure premier optometric service in time.
Have us examine your eyes.
J. A. C. Laughton
R.O.
OPTOMETRIST
In the Griffin Block

TIES for FATHERS' DAY
$1.00 $1.50 $2.00
Remember, his day is next Sunday—and he cannot get too many Ties, particularly if chosen from our present stock. They're all silk and wool lined!
EMORY'S Ltd.

SPECIAL
DEMONSTRATION IN
WESTON'S BISCUITS
You are invited to our store on Saturday to sample
Weston's English Style Biscuit
These Biscuits are all in the latest varieties. Crisp and Delicious in flavor.
Mrs. Gibbon in charge—Free tasting samples.
Special Prices for Saturday Only.
THE IDEAL GROCERY

We Are Constantly Searching
For the very best food products to be found. When we come across brands that come up to our standard, we lay in a goodly supply, display it for convenient selection, properly marked as to price. Trade at our up-to-date store and enjoy the benefits of better groceries and fair prices!
THE ELITE GROCERY
622-4 Baker Street
Phone 122 Nelson, B. C.

On Duty
Please make your appointment to avoid disappointment.
J. O. PATENAUDE
Optometrist and Optician
Expert Service

44 TAXI & TRANSFER
Phone 44 Con Cummins Box 58
Freight and Express Service Daily.
7 a.m., Slocan City, Silverton, New Denver and Sandon.
9 a.m., Nelson to Trail and Rossland. Including all intermediate points.
Have you Tried

Learn to Earn
AT
Nelson Business College

77 PHONE 77
TAXI, EXPRESS AND TRANSFER
7 o'clock, Silverton, New Denver, Silverton.
8 o'clock, Trail. 10 o'clock, Kaslo.
2 o'clock, p.m. Ymir and Salmo.
Making All Stops.
BUD STEVENS

Read the Advertisemen
THEY LIGHTEN WOR
City Drug Co
Nelson's Dispensing Chem
Films, Kodaks, Drugs, Statio
Mail orders promptly despat
BOX 1083 NELSON, B.C. PHO
Come In and Get Your Weight
A. D. Papazian
WATCHMAKER, JEWE
AND GRADUATE OPTIC
413 HALL STREE

Capitol Entertainment
TONIGHT
WILLIAM FOX PRESEN
VICTOR McLAGL
in
CAPTAIN LASH

He knocked out a hu
dred men, but a pre
blonde laid him low.
Short Features
'The Collegian
'Tom, Dick, or Henry'
Colored Classic
'Variety Reel'
'Metro News Ree
—o—
Coming Soon
'THE WINNIPE KIDDIES