FOR SUMMARY
PROVINCIAL LIBRARY
VICTORIA B C

Helen Wills Wins
See Page 7

The Daily News

VOL. 27. NELSON, B. C., TUESDAY MORNING, JUNE 5, 1928 No. 40

Doukhobor Dies
See Page 10

OUTHERN CROSS ARRIVES AT FIJI ISLANDS

Still Hopeful That Nobile Safe

While the world awaits word of what happened to General Nobile and his dirigible, Italia, the wife and daughter of the explorer, shown in No. 1, refuse to give up hope. They are at Rome. No. 2 shows the supply ship Citta Di Milano, which has been scanning the arctic wastes in the vicinity of Amsterdam Islands. No. 3 is Captain Hjalmar Riiser-Larsen, Norwegian aviator, who is organizing a relief expedition.

Nobile Wirelesses for Aid; Messages From King's Bay

Amateurs Receive Frantic Calls from Northland; Suggests Italia Down On Ice With Crew Still Alive

STOCKHOLM, Sweden, June 4.—Radio messages in English and Italian repeated frequently were heard at midnight tonight by amateurs at Gaele, Upsala, Sjernum and Trelleborg. The messages said.

"Italia Nobile SOS King's Bay east."

The message finished with "Radio Bordeaux."

It is inferred that unless a hoax was being perpetrated, the dirigible Italia, lost in the arctic since May 25, was trying to inform the world that it was able only to hear Bordeaux.

The amateurs received the message on wave lengths varying from 800 to 1000 meters.

OTHER MESSAGES

LONDON, June 4.—A dispatch to the Exchange Telegraph from Copenhagen says that the radio station at Hamsoe, near Hornosand, Sweden, at 4:30 p.m. today heard the following message in French:

"Dirigible Italia, we have received information you are on Island Franz Josef."

At the station, it was believed that the message was sent by some Russian ship, which either was attempting to relay Russian messages to the Italia, or which possibly may have got in communication with the missing dirigible.

It was suggested that if the Italia was down on the ice, her radio operator might be sending with the accumulator batteries, being able thus to give only weak signals which could be picked up only by a ship that happened to be within range.

ANTIC TRIP MAY GET UNDER WAY S'MORNING

er Monoplane Arrives Tressy in Uneventful Hop; Refuel Ship

REPASSY, NEWFOUNDLANR, e 4.—Weather permitting, ander transAtlantic flight will be ertaken tomorrow morning. The e tri-motored Fokker monoe which was forced down at fax by fog yesterady while atpting to fly from Boston to Tresy made a quick and uneventful from the Nova Scotia capital to place today and after arriving it was announced that with rable conditions, the plane carg Wilmer Stultz, pilot, Lew Gormechanic, and Miss Amelia art, aspirant for the first sucful transatlantic flight made woman, would take off on its rdous attempt in the morning.

NT JOHNS, NEWFOUDLAND, June e task of refuelling the tri-motored r plane Friendship in which Miss Earhart of Medford, Mass., and ompanions are attempting a transic flight, was not completed to-Pilot Wilmer Stultz suspended at sundown but it will be resumed ybreak.

PANESE IN MUKDEN SEEK SOME REFUGE

bing of Tso-Lin's Train Is lamed on Them; Some Perish

KING, June 4.—An unconfirmed from Mukden states that Wu Shenk, the governor of Heilinprovince, who was wounded when b was hurled this morning at the of Chang Tso-Lin, has succumbed s injuries. The condition of Moful, who was secretary of agricul in the Peking government, was ed as serious.

word has come as to the exact of the injuries of Marshal . The former dictator was cut the head when the bombing ocn, but later was taken to his nce.

den dispatches from Japanese say that rumors have been among the Chinese in the Manin capital blaming the Japanese e outrage. Feeling against subof the mikado is running high and of the leading Japanese residents taken refuge with the troops of nation. One Japanese boy was d by a Chinese and seriously ted.

Belgian Flyers Make New World's Record for Sustained Flight

BRUSSELS, June 4.—A new world's record for sustained flying was established today when the Belgian flyers, Adjutant Louez Crooj and Sergeant Pilot Victor Broenen, landed at Tirlemont after being in the air 60 hours and eight minutes.

It was believed here, however, that the Belgian record could be regarded only as semi-official, inasmuch as the petrol tanks were replenished during the flight.

RUSSIANS PLAN TO SEEK ITALIA

Organize Relief Expeditions Following Receipt of S O S Calls

MOSCOW, June 4.—Russian preparations for an expedition to seek the missing dirigible Italia took a turn today when the Nobile relief committee decided to send searchers by ship and airplanes to Franz Josef Land, a desolate archipelago east of Spitzbergen.

The decision to survey Franz Josef Land grew out of the receipt of a message by the relief commission from a radio amateur at Voznesnesk, reporting that he had picked up what appeared to be an appeal for help directly from the Italia. The message as transmitted to the relief commission was as follows:

"Italia, Nobile, Franz Josef Land, SOS, SOS, SOS. Teno Ehn" (no explanation was given of the last two words of the message which may have been garbled in receipt).

Toronto Barrister Refuses "K.C." Offer for a Second Time

TORONTO, June 4.—W. D. Gregory, prominent Toronto barrister, announced today that he would not accept the "K.C." offered him by the government. This is the second time that Mr. Gregory has refused this honor, the Drury government having offered it in 1921.

"I feel strongly that the practice of giving certain barristers precedence is out of harmony with the democratic standards that generally prevail in Canada," said Mr. Gregory.

DELEGATES ARRIVING FOR WHEAT POOL MEET

REGINA, Sask., June 4.—Among the first international delegates to arrive for the third world's wheat pool conference were those from Australia and Italy. They came in members of the Canadian executive today and this evening a number of American representatives reached the city. Tomorrow the British representatives will reach the city and others from various sections of the United States and Russia.

AUSTRALIA BACKS STATES ANTI-WAR PACT SHE STATES

Reply Made Public; South Africa and India Have Yet to Reply

WASHINGTON, June 4.—The anti-war treaty proposed by the United States will be a further material safeguard to the peace of the world and Australia will be happy to cooperate to the full extent in its successful conclusion. This is Australia's answer to Secretary of State Kellogg's invitation to the commonwealth to participate with the British Empire and the rest of the great powers in negotiating a pact outlawing war as an instrument of national policy.

The reply was made public by state department today. It was sent from Canberra on June 2 and is signed by R. L. Craigie, for the Australian secretary of state.

Secretary Kellogg is pleased with the replies thus far received from the British dominions. South Africa and India have not yet replied to the invitation. The exact nature of the next step has not thus far been indicated, but it is expected an announcement will be made shortly.

FIND MORE BODIES FROM LOST VESSEL

Six Bodies Found Off Isle Royal; Kamloops Lost Last December

DULUTH, MINN., June 4.—Six more bodies of members of the crew of the Canadian steamer Kamloops have been found by fishermen on the shore of Isle Royale, 45 miles from Port Arthur, Ont., where it is believed the freighter went ashore last December.

This brings the total number of bodies found to eight, two others being discovered May 24.

Captain Christianson of the steamer Wynyah which returned from Isle Royale today told of the recent findings. The Kamloops disappeared in the storm which tied up lake traffic last December. Her crew consisted of 27 men and officers and two women as stewardesses.

ELECTRIC RATES WILL BE UNCHANGED

VANCUVER, June 4.—Alarm of Vancouver citizens over likelihood of the owners of the B. C. Electric increasing street car, lighting and gas charges was crystalized today in cable from Rothermere, London, assuring Vancouver that rates will not be raised.

Longest Ocean Flight Ever Completed Over Wastes of the Pacific

Kingsford-Smith and Companions Cover 3138 Miles Over Ocean in 34 Hours 33 Minutes Actual Flying Time

THOUSANDS GREET INTREPID AVIATORS AS LAND AT SUVA; CROWDS UNCONTROLLED

Trees, Wires Taken Down to Make Landing Field Suitable for Plane; Radio Informed World of Flight From Start at Honolulu

SUVA, June 5 (Tuesday)—The trans-Pacific monoplane Southern Cross arrived today from Kauai Island, Hawaii, 3138 miles to the north.

The time was 6:23 p.m. (Pacific coast time Monday).

In arriving Captain Kingsford-Smith and three companions put behind them 5538 miles of their overseas flight of 7900 miles from Oakland, Cal., to Sydney, Australia, but they lost 20 hours in crossing the international time meridian.

The flight from Hawaii required 34 hours and 33 minutes. The courage of Kingsford-Smith, the commander, of Charles Ulm, fellow pilot, Australians, and Navigator Harry Lyon, and James Warner, radio operator, Americans, triumphed over storm clouds through which the drove their plane. It rose superior to the waste of thousands of miles of menacing seas and to the aching suspense of hours of uncertainty of their position.

LONGEST FLIGHT EVER

Before them stretches another long overseas flight—1700 miles to Brisbane, Australia—but with the achievement of the 2400-mile air passage from California to Hawaii and the overseas flight ended today, longest ever made above waves, the flyers now were supremely confident of success.

The flyers were greeted by thousands of people of the nations of the world, from the far outport of the south seas, to do honor in common to human intrepidity—exemplified in the performance of the Australian-American crew.

For love of courage and accomplishment rising over nature's tremendous obstacles made brothers for the time being of that great throng of Americans, Europeans and Fijians. They were united in one great kinship.

LARGE FIELD

The British colonial government of Fiji had lent its aid in preparation for the welcome to the flyers. Albert Park had been made into an aviation field of 450 yards in length, trees being sacrificed to the axe, wires removed and other obstructions removed. Upon a park lawn like a bowling green the huge bird of the air came to rest after breasting the thousands of miles of storm and wind that fought against them. With the islands in sight, there was a period of waiting for the word that was to inform the world of the triumphant landing at Suva. This was due to the radio antennae being reeled in to permit the landing to be made.

This act was made known in the last message from James Warner, radio operator, before cutting communication: "Southern Cross is in sight of Fiji Islands now. Seventy-three (best regards to all operators). I guess I'll reel it in now."

Fiji Landing Field Too Short; Aviators Seek Better Ground

SUVA, June 5.—(Tuesday)—The time of the departure of the monoplane Southern Cross for Australia was uncertain tonight. The flyers announced that Albert park, where they landed, was too small to permit a takeoff with 900 gallons of gasoline. They are to hunt for another runway site tomorrow.

SUVA, Fiji, June 5.—A public holiday was declared here today in honor of the trans-Pacific monoplane and the four men of its Australian-American crew, who arrived here at 6:23 p.m. (Pacific coast time, Monday), after a flight overseas of 3132 miles from Hawaii.

The plane was the first ever seen in Fiji and it excited the wonderment of thousands of natives.

Four grinning, temporarily deaf, airmen climbed from the monoplane and asked for cigarets, as its propellers ceased whirling and it came to rest in Albert park after a flight that made history. The cigarets were forthcoming speedily.

AVIATORS DEAF

For 34 hours and 33 minutes Captain Kingsford-Smith, his co-pilot, Charles Ulm, Navigator Harry W. Lyon and Radioman James Warner had heard the roar of their three motors and the whistling of storm winds. Now the motors were silent and the men scarcely heard the thunderous cheers of thousands of white men, Fijians, East Indians and Polynesians, who had come from surrounding districts to witness the arrival of the white man's bird from across the waters.

FLIES LOW

It was 1:50 p.m. Tuesday by Fiji clocks and 5:50 p.m. Monday by California reckoning when the Southern Cross passed over Ovalau straits, separating the two chief islands of Fiji. Twenty minutes later the zoom of her motors was heard by the waiting crowds in Albert park and a few minutes later the great plane was seen coming over the hills east of Suva at an altitude of 400 feet. The Southern Cross circled the park at a speed of 60 miles an hour, whirled out to Suva harbor and then banking beautifully came down over the shore line and entered the park at the southwest corner. Across the park it rolled on its wheels, traversing the diagonal runway prepared for it, and stopping on the eastern side of the park.

ULM CLIMBS OUT

The first to climb from the fuselage was Ulm, closely followed by the others. They were officially welcomed by Governor Hutson, Colonial Secretary Seymour and Mrs. Seymour, the mayor and others. An old comrade-in-arms named Fenton warmly grasped the hand of Kingsford-Smith.

CROWDS BREAK OUT

And then the crowds that had been kept outside the bounds of the park to afford a safe landing could be denied no longer. They broke the cordon of police and rushed toward machine and flyers. With great difficulty they were kept at sufficient distance to prevent accident to the plane and to save jostling the weary men.

Photographs were taken and then the mayor escorted the airmen to the Grand Pacific hotel for rest.

The landing was effected in clear weather, in contrast with the black clouds that had troubled the flyers in the middle of their long journey. Wild excitement was shown by the thousands of natives, but arrangements had been perfected to hold them in check. Doctors and ambulances were not needed, as the ground was strictly patrolled by members of the Fiji Defence Force club and defence office platoon.

The joy of the crowd found expression in cheers.

WOMAN FLYER HEART BROKEN; WAS DITCHED

Miss Mabel Boll Says Stultz Was to Pilot Her Over Atlantic

NEW YORK, June 4.—A woman's secret start from Boston on a transatlantic air expedition today spurred two other women to activity for such ventures.

Surprised and hurt, Miss Mabel Boll, "Queen of Diamonds," who thought that Wilmer Stultz was to fly her to Europe in Charles Levine's Columbia this summer, broke into tears when she learned he had flown from Boston to Halifax with Miss Amelia Earhart.

Telephoning the newspapers for information, Miss Boll said: "I can't understand it. Wilmer was down here only a few days ago and I asked him when he was going to fly the Columbia. He said in just a few days and that he would be here today, sure."

After a moment her voice steadied and she continued: "My car is waiting here now and I am going right out to Curtiss Field and see if I can not take off at once. Captain Boutillier will fly with me."

She found the Columbia being locked up in her hangar, however. Mechanics estimated it would take two days to get the plane into shape for an ocean flight.

Thea Rasche, the German flyer, who is planning an ocean flight with Germany as her goal, spent the day stunting her new sport biplane over Curtiss Field.

New Westminster Man Is Lost at Sea From His Boat Up the Coast

VANCOUVER, June 4.—Driven to sea by a storm which swept the north end of Vancouver island on Friday and Satday, Ole E. Nelson of New Westminster was lost overboard from his boat, Petrel of Kyuquot, according to word received here from the Canadian fisheries patrol vessel, Givenchy.

The Givenchy picked up the fishing boat 15 miles off Cape Cork with a dog the only living thing on board. The boat's master had apparently been swept overboard.

Okanagan Lake May Be Controlled to Lower Flood Menace

VICTORIA, June 4.—With roads along the southern end of Okanagan Lake threatened by serious floods recently, the Dominion public works department has started investigations into plans for the control of the lake level. A new and lower dam in place of the present structure on Okanagan river, outlet of the lake, is proposed to reduce the present flood hazard permanently.

Paul Martin Will Be Lib. Candidate in North Renfrew

PEMBROKE, Ont., June 4.—Paul Martin, who has gained much note as a university debater, was chosen tonight to contest the provincial byelection in North Renfrew in the interests of the Liberal party. The seat was rendered vacant by the death of Alexander Stuart. Mr. Martin is a graduate of Osgoode Hall and lecturer at St. Michael's college.

RONALD McRAE IS DEAD AT VICTORIA

VICTORIA, B. C., June 4.—A resident of British Columbia since 1875, Ronald C. McRae died at his home here last evening. He was born in Rosshire, Scotland in 1844.

FOUR HUNDRED REDS KILLED IN CHINA

CANTON, CHINA, June 4.—Four hundred communists were killed and four hundred captured in Ling Shui, on the island of Hainan, May 30, in a clash with government troops, said advices reaching Canton today.

The Weather

From the Dominion Meteorological Office, Victoria.

	Min.	Max.
NELSON	47	71
Victoria	53	68
Vancouver	54	70
Kamloops	50	72
Barkerville	....	52
Estevan	50	56
Prince Rupert	44	56
Seattle	54	66
Portland	56	54
Frisco	68	72
Spokane	52	76
Penticton	49	79
Vernon	48	75
Grand Forks	45	78
Calgary	35	68
Edmonton	48	62
Swift Current	52	70
Prince Albert	50	70
Qu'Appelle	48	66
Winnipeg	46	76

Nelon and vicinity—Generally fair and warmer.

Leading Hotels of the West

Where Superior Accommodation May Be Obtained

The Hume

GEORGE BENWELL, Proprietor

The Premier Hotel of the Interior

EUROPEAN PLAN, ROOMS $1.00 UP

Rooms with Running Water. Private Baths en Suite

Headquarters for all Traveling Men, Mining Men, Lumber Men and Tourists.

Special Sunday Dinner $1.00. Rotarian Headquarters

The Most Comfortable Rotunda in the City.

HUME HOTEL—Mr. and Mrs. E. L. L. Dewdney, Mrs. S. Hunt, Mrs. C. Hunt, Trail; G. L. Thompson, Ymir; W. H. North, W. Shelan, Silverton; W. Shaw, Lethbridge; D. Cunningham, Calgary; J. G. Reid, Toronto; Mrs. J. L. McLaughlan, A. Carruthers, Victoria; D. D. Lapsley, S. E. Lotten, E. Simmons, J. S. Black, L. B. Sweet, R. MacKenzie, A. M. Blott, A. T. Cross, Mrs. Mary Ellen Smith, Vancouver; R. M. Armstrong, Boston; J. Freaman, Spokane.

THE SAVOY

Nelson's Newest and Finest Hotel

Where the Guest Is King

Steam Heat. Hot and Cold Running Water in All Rooms.

MANY ROOMS WITH PRIVATE BATHS OR SHOWERS

J. A. KERR, PROP., NELSON, B.C.

SAVOY HOTEL—G. Meilke, E. Leveque, M. Purvis, Trail; G. P. Horsley, Mrs. F. Rushton, Nakusp; J. A. McInnis, Silverton; E. McMonte, P. T. Burvis, Vancouver; L. Crawford, Spokane; W. J. Brown, Kitchener; Mr. and Mrs. Gray, Creston.

Queen's Hotel

THE CENTER OF CONVENIENCE

Hot and cold water in every room. Steam Heated.

M. E. BARNETT, Prop.

QUEEN'S HOTEL—J. Shaw, A. Chisholm, South Slocan; George Matthews, Salmo; S. Schinak, G. Hurry, R. Lidstrom, Nelson; R. McLean, Trail; J. Desain, Cranbrook.

NEW GRAND HOTEL

A Modern Brick Building.

616 Vernon Street, Nelson, B.C.

Hot and Cold Water and Telephone in All Rooms. Steam Heated. Throughout.

J. BLOMBERG, Prop. European Plan.

NEW GRAND HOTEL—H. Salembia, Smithers; Mr. and Mrs. Cameron, Nelson; M. J. Butler, O. M. Everrit, Seattle; G. Schinkel, Salmo; T. Harley, Blairmore; T. Wardel, Calgary.

KOOTENAY HOTEL

UNDER THE MANAGEMENT OF WILLIAM JONES

GOOD, CLEAN ROOMS. REASONABLE RATES.

PHONE 75. 516 VERNON ST.

MADDEN HOTEL

T. MADDEN, Prop.

Steam Heated Rooms by the Day, Week or Month.

Every consideration shown to guests.

Cor. Baker and Ward Sts., Nelson

MADDEN HOTEL—T. Paterson, Vallican; S. Catennacci, Ymir.

OCCIDENTAL HOTEL

The Home of Plenty

A. G. TOWNER, Proprietor.

Fifty Rooms of Solid Comfort.

Headquarters for Loggers and Miners

STIRLING HOTEL

2½ Blocks East of Post Office

Steam Heated. Hot and Cold Water

Rooms by day or week.

Also Furnished Suites.

P. H. BUSH, Prop.

Hotel Arlington

TRAIL, B. C.

A. P. LEVESQUE, Prop.

COMPLETELY RENOVATED AND REFURNISHED

Hot and Cold Running Water — European Plan

Steam Heated — Centrally Located

Rotary Headquarters — Sample Rooms in Connection

Two more hydroplanes have arrived from their winter base at Sault Ste. Marie and are now in Port Arthur harbor.

Fifty signposts marked "Welland" are to be erected along routes of travel to the city.

A NICE FELLOW BUT SO SKINNY

That's what the girls say about you fellows that need a few more pounds of good solid flesh and have never tried McCoy's Cod Liver Extract Tablets.

A New Jersey man was just as bad as you, but now he's got what the girls call a manly figure—he needed 28 pounds and thanks to McCoy's he got them in just a couple of months.

McCoy takes all the risk—Read this ironclad guarantee. If after taking 4 sixty-cent boxes of McCoy's Cod Liver Extract Tablets or 2 one dollar boxes any thin, underweight man or woman doesn't gain at least 5 pounds and feel completely satisfied with the marked improvement in health—your druggist is authorized to return the purchase price.

Ask City Drug & Book Co., or any good druggist.

Summer Resorts

WHERE THE FISHING IS GOOD

OUTLET HOTEL

PROCTER, B.C.

Fishing, Boating, Bathing, Golf, Tennis Courts, Tourist Park. Fishing Tackle Supplied. Grocery Store in Connection.

W. A. WARD, Proprietor.

On Kootenay Lake, 20 Miles From Nelson. $3 a Day, $17 and $19 a Week.

NELSON'S BEST CAFES

ROYAL CAFE

Classic Restaurant

Refinement and Delicacy Prevail

OPEN DAY AND NIGHT

Luncheon 11:30 to 2 ..... 35c

Special Dinners 5:30 to 8 ..... 35c

We Specialize in Chop Suey and Noodles.

PHONE 182

THE STANDARD CAFE

320 Baker Street, Nelson, B.C.

OPEN DAY AND NIGHT

11:30 to 2:30. Special Lunch 35c

5:30 to 8:00 p.m. Supper 35c

PHONE 154

THE L. D. CAFE

Finest Equipped Restaurant in the City

OPEN DAY AND NIGHT

SPECIAL—Ice Cream, Soda Water and Hot Drinks. Nice clean furnished rooms, hot and cold water.

We Cater to Private Parties.

Trail Hotels

Steam Heated Throughout — Hot and Cold Water

DOUGLAS HOTEL

S. L. AND A. GROUTAGE, Props.

Box 606 Phone 263 Trail, B.C.

PROGRESS

That is our aim day by day, year by year—

The Ideal of Bigger and Better Service keeps us hard at work, thinking and planning how to help you more.

THIS IS NOT BUNK.

If you think it is, call the bluff.

Our business is to give you better Men's and Boys' Wear for less money, and we are doing just that to the best of our ability.

MAGLIO MENS WEAR BLOCK CHARLES MORRIS LTD BOYS WEAR BAKER STREET

JUST OUTSIDE THE HIGH RENT DISTRICT

CLEAN MOTION SHOWS, CANADA IS THE URGE

Colonel Shows How Industry Is Rapidly Becoming Canadianized

TRNTO, June 4.—Clean shows for Canada was the keynote of a warm discussion at luncheon meeting of the committee on films and printed matter of the National Council of Women in annual convention at Toronto today.

Colonel John Cooper, president of the motion picture distributors and exhibitors of Canada, Rev. Gilbert Agar, secretary of the Ontario Social Service council; Percy C. Taylor of the film booking office of Canada, as well as the delegates were present at the meeting. In correcting the erroneous impression of the "strangle-hold of the United States" on the film situation in Canada, Colonel Cooper stressed the point that the motion picture industry is fast becoming a Canadian proposition.

"Out of 1100 theaters in Canada not more than 10 of them are controlled by United States," declared the speaker, "and as far as the mechanical end of it is concerned, 70 per cent of the films being used in Canada are produced at Montreal and Mount Dennis. Out of every dollar taken in at the box office, 95 cents is being spent in Canada," said Colonel Cooper.

Rev. Mr. Agar contended that it was not a matter of dollars and cents and maintained that although so much of the industrial aspect was Canadian the thought and ideals which went into the making of films were what really made the picture and these were largely of Hollywood origin.

WAS SO NERVOUS and SHORT OF BREATH COULD HARDLY SLEEP

Mrs. Louise Baglin, Golden Lake, Ont., writes:—"For several years I was greatly troubled with my heart. I was so nervous and short of breath I could hardly sleep at night, and if I did sleep for a while I had bad dreams.

"I managed to keep at my work, somehow, until I began to have dizzy spells which got so bad I had to give up. I used many kinds of medicine, but found no help until I got a box of

MILBURN'S HEART AND NERVE PILLS

After the first box I found a great change, and after two boxes I was as well as I could be.

"I told my mother, who had choking sensations, about them and they helped her greatly."

Price 50c. a box at all druggists and dealers, or mailed direct on receipt of price by The T. Milburn Co., Limited, Toronto, Ont.

Ask for Strictly Unsectarian Schools in Saskatchewan

REGINA, Sask., June 4.—After hearing a statement from Premier Gardiner regarding the use of crucifixes in schools and on the French text book question, the Saskatchewan conference of the United Church of Canada adopted resolution stating "that this conference welcome the premier's assurance that unobjectionable text books in French are being provided with all speed possible in the circumstances, the hope being that they will be ready in autumn and we note the premier's statement that the number of school districts in which is involved objection to crucifixes, religious garb and the use of ecclesiastical buildings is less than eight or 10 out of a total of 4776 school districts in the province and that the policy of the government is to discourage the use of any symbols or practices of any kind in the schools which tend to cause dissatisfaction in the community. The conference would express the hope that an energetic application of this policy will remove grounds for complaint and that representations be made to the government asking that the school act be so amended as to require that all public schools be conducted during school hours in a summer strictly unsectarian."

From Youth To Old Age

THERE are three trying periods in a woman's life: when the girl matures to womanhood; when a woman gives birth to her first child; when a woman reaches middle age. At these critical times Lydia E. Pinkham's Vegetable Compound helps to restore normal health and vigor. Countless thousands testify to its worth.

Lydia E. Pinkham's Vegetable Compound

LYDIA E. PINKHAM MEDICINE CO., Lynn, Mass., U. S. A. and Cobourg, Ontario, Canada

When Pain Comes

Two hours after eating

What many people call indigestion very often means excess acid in the stomach. The stomach nerves have been over-stimulated, and food sours. The corrective is an alkali, which neutralizes acids instantly. And the best alkali known to medical science is Phillips' Milk of Magnesia. It has remained the standard with physicians in the 50 years since its invention.

One spoonful of this harmless, tasteless alkali in water will neutralize instantly many times as much acid, and the symptoms disappear at once. You will never use crude methods when once you learn the efficiency of this. Go get a small bottle to try.

Be sure to get the genuine Phillips' Milk of Magnesia prescribed by physicians for 50 years in correcting excess acids. Each bottle contains full directions—any drugstore.

BERLIN'S OLDEST HACK DRIVER IS ACCLAIMED, PARIS

Is on Unofficial Ambassadorship From Germany to Capital of France

PARIS, June 4.—Shouts of "Vive L'Allemagne" ("Long live Germany") were heard in the streets of Paris for the first time in more than 14 years today when Gustav Hartmann, Berlin's oldest hack driver, drove through the gates of the city after a slow but steady trip all the way from the German capital.

Waving his white top hat to the crowd, Hartmann, who is almost 69, was escorted through the gates along the Boulevards by a score of the few remaining hack drivers in this motorized city. Hartmann came here to have a good time and when he has had it, he is going to drive back to Berlin and retire leaving the world to its internal combustion engines.

BERLIN, June 4.—The German newspapers have been giving first place position to the story of Gustav Hartmann's long trek from Berlin to Paris on an unofficial ambassadorship promoting good relations between Germany and France.

In a letter to his wife written shortly before he was due to arrive in Paris, Hartmann praised French hospitality, but he voiced a great longing for his own home cooking.

RADIO-POISON CASES SETTLED

Women Receive Awards of About $48,000 Apiece; Settled Out of Court

NEWARK, N. J., June 4.—The suits for five women who were said by physicians and scientists to be slowly dying from the result of radio-active poisoning contracted while in the employ of the United States radium company were today settled out of court. The settlement according to Federal Judge Clark who acted as intermediary was equal to a jury verdict of $48,000 for each woman. The plaintiffs each brought suit for $250,000 damages against the company.

The following were the terms as announced by Judge Clark, $10,000 free and clear. All past medical expenses (said by plaintiffs' counsel to average $2000 for each woman), pension of $600 per annum during disability. All future medical expense during disability. A counsel fee of $15,000 to cover all cases, $4500 for legal disbursements (to cover all cases.)

Rust Problem Discussed by Manufacturers

ON BOARD S.S. ST. LAWRENCE, QUEBEC, QUE., June 4.—Discussions of the means to be taken to combat the rust problem which is facing western wheat producers and on so-called "paternal legislation" and its effect on Canadian industry featured today's sessions of the 57th annual meeting of the Canadian Manufacturers association.

The session were held on board the S. S. St. Lawrence en route from Montreal to Quebec. Further sessions will be held during the journey from Quebec to Lake St. John and return, starting tomorrow. Tonight the delegates and their ladies were entertained aboard ship and ashore at this port.

A great deal of business was transacted today, the debates following the presentation of reports from various committees. Altogether eight reports were received and adopted and the delegates heard President W. S. Fallis, Montreal, present the annual review of business conditions.

REFER PROBLEM

The convention decided to refer the problem of rust prevention to the executive committee and to empower this committee to support any movement undertaken by any other body to have the Dominion government further encourage research work.

The topic of agriculture came up later in the day following the presentation of the report of the education committee. T. R. Deacon, Winnipeg, called attention to the ravages of rust in the wheat fields of western Canada. Western wheat added new life blood to the Dominion every year. The out put could be doubled if production were not hampered by disease. Manitoba, Mr. Deacon asserted, was rapidly becoming a non-wheat producing province and the problem of rust was becoming more serious each year.

Mr. Deacon referred to the work being done by the rust research laboratory and held that the salaries paid men in the work were not adequate. As a result of this, some of the best men had left to engage in other work.

MAGIC BAKING POWDER

SUCCESS IS YOURS when you use MAGIC BAKING POWDER

Highest Quality, Moderate Price

MADE IN CANADA · NO ALUM

E.W. GILLETT CO. LTD. TORONTO, CAN.

Italy and Egypt Enter Semi-Finals in Soccer P

AMSTERDAM, June 4.— Italy Egypt today entered the semi-finals the Olympic soccer tournament Italian team defeating Spain 7 to 1 a playoff of last Friday's tie wi Egypt downed Portugal 2 to 1. I next encounters Uruguay while Egy semi-final opponent will be Argentin

Because Thomas Harland, of Belf Ireland, performed his work so spl didly as referee during an internatio rugby match recently played in P between France and Wales, sev thousands of the more excitable in mob of 55,000 broke down the ga to hug and kiss the official as the p ended. Despite rough play, Fra won, 8 to 3.

The Dutch Reform church, of H land, has declared open war on Olympic games which are to be h this year at Amsterdam. Such gar have been denounced from the pul as being of a sensational nature. T church declares itself against the "w ship" of sports heroes, and expres fear that during the games pray will be neglected.

For Six Years PIMPLES Covered Her Face

Mrs. Albert Stubbs, Newbury, On writes:—"My face was covered wi pimples and was so bad I was asham to be seen. I suffered in this way f six years, until one day a friend to me to use

BURDOCK BLOOD BITTERS

and after I had used two bottles th pimples were all gone and my skin wa as clean and smooth as ever."

Put up only by The T. Milburn Co Limited, Toronto, Ont.

Piles

For Half a Century the Standard. Successful Treatment

Dr. CHASE'S OINTMENT

Most Men Past 40 Break Down Eas

Seven out of Ten Are Victims of Bladd or Prostate Weakness.

Tells How Dr. Southworth's "Uratab Bring Quick, Amazing Relief

Overworked, sluggish Kidneys, Bladd Weakness and Prostate Gland trou bring on so many distressing and oft serious ailments—that every suffe from Lameness, Pains in Back and do through groins, Scanty but freque and burning Urination, Getting-U Nights, Nervous Irritability or Weakn and Lack of Vital Force—should t the proven value of Dr. Southwort URATABS at once!

Amazing testimony of Physicians a users gives convincing proof of the markable power of URATABS—a spec prescription successfully used, for m than 40 years in the private practice Dr. H. C. Southworth. After only a f days' use, a startling improvement is ten noticed—as a multitude of alarmi symptoms begin to disappear.

Through special arrangements and benefit those who cannot personally on the Doctor, URATABS can now obtained from any good, local drug on a positive guarantee of money b if not fully satisfied. So if you nee medicine of this kind, try URATABS day.

THE GUMPS—THE MOTH AND THE FLAME

672

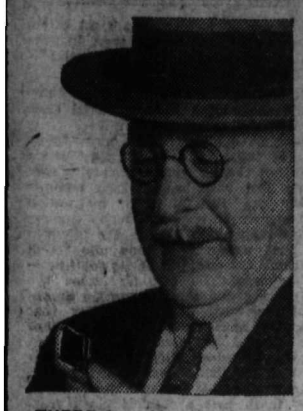

THERE is nothing that has ever taken Aspirin's place as an antidote for pain. It is safe, or physicians wouldn't use it, and endorse its use by others. Sure, or several million users would have turned to something else. But get the real Aspirin (at any drugstore) with Bayer on the box, and the word *genuine* printed in red:

Aspirin is the trade mark (registered in Canada) indicating Bayer Manufacture. While it is well known that Aspirin means Bayer manufacture, to assure the public against imitations, the Tablets will be stamped with their "Bayer Cross" trade mark.

CLASSIFIED ADS BRING RESULTS.

MAPLE LEAFS WIN TRAIL SOCCER BY ONE GOAL MARGIN

Graduates From Junior Ranks Trim Rangers, League Leaders

TRAIL, B.C., June 4.—Maple Leafs, youthful contenders, sprang the surprise of the city soccer league series to date this afternoon. They walked a well earned victory, 3-2 over the Rangers, league leaders.

The youngsters were particularly speedy and had lots of staying power. They combined well and vigorously showed positional play, and put up a strong defence.

Their defence work was particularly good in the first half. With the sun against them they contested every yard of ground, and ended the half drawn, 1-1. Balfour at center half and Baillie in goal were stellar performers.

The tussle was thrilling. After the resumption the Leafs took the lead, were tied by the Rangers, and finally took the winning lead.

LEAFS BEST TEAM

It is true that the Rangers had not their strongest lineup out. With Cooper absent, considerable jumbling of players was done, which resulted naturally in a certain lack of coordination. But the fact remains that the Leafs were too good for the Rangers' best efforts.

During a steadily pressed attack by the Rangers early in the game, Smith took the ball up alone from 30 yards out to negotiate the backs, and with a shot at close range opened the scoring for the Rangers. Chandler, playing a consistently bustling game at center, burst through in a stubbornly contested attack, pushed well home against a light wind and evened matters for the Leafs.

Soon after the resumption, Murray and Baillie drew rounds of applause for a brilliant piece of work. Getting a center from Denny, Murray drew the back off and piece a hot rising shot in. It was a fine shot. But Baillie was quite equal to it and saved on the jump. It was a fine save, also. The sure hand of this man in goal marked him immediately as a real comer between the posts.

BRENNAN SCORES

Mickey Brennan, who has been known to dabble in hockey, lifted the Leafs into the lead. On a well developed lift wing attack he got possession at 15 yards out and kicked through a ground shot that quite beat Armstrong, although he handled it.

Twenty minutes later Smith scored again for the Rangers with a center field drive on a left cross. It almost grazed the upright, a yard away from Baillie.

Going up almost from the kick-off with Brennan centering across the backs, Chandler again burst through to score the winning goal for the Leafs.

The teams were:

Rangers—Armstrong, goal; Hammings and Forbes, backs; Davis, Lippe and Leckie, halves; Reed, Fish, Murray, Smith and Denny, forwards.

Maple Leafs—Baillie, goal; Sammons and Leckie, backs; Young, Balfour and Kennedy, halves; Bradubry, Rothery, Brennan, Chandler and Ilott, forwards.

R. W. Lightbody refereed.

COLUMBIA STILL DROPPING TRAIL; DOWN TEN INCHES

Daily Average Recession Continues; Level Now Is 38.3 Feet

TRAIL, B.C., June 4.—Water of Columbia river continues to recede at a great pace at Trail, according to C. A. Broderick, government official.

At 7 o'clock tonight the guage on Trail bridge registered a drop of nearly 10 inches in the 24 hours, the daily average for the past three days. The water level now stands at 37.50 feet, as compared with 38.3 feet at 7 o'clock last night.

Tiny Tots Die in Hot Ashes, Scalding Mud, New Westminster

NEW WESTMINSTER, June 4.—Sinking to their waists in ashes and scalding mud, Yshi Ishida, four, was fatally burned, and her sister, Chiyo, three, sustained burns which may result in her death, when the two little girls approached too near a dump fire at the foot of Twelfth street. The children were daughters of J. Ishida.

PILES I guarantee, in writing, to cure your piles or refund the fee. Nurse in attendance for women. Write for free booklet, Frank Rose, M.D., rectal specialist, 404 Ziegler Building, Howard and Riverside, Spokane.

WEST KOOTENAY TENNIS WILL BE PLAYED SUNDAY

Only One of Six Games Scheduled So Far Played in League

TRAIL, B.C., June 4.—In hopes that no more bad luck will step in their way, members of West Kootenay Tennis league are now preparing to start play this coming Sunday. Since the league opened two weeks ago with six teams competing, only one game has been played. That was in Nelson, between Nelson and the West Kootenay Power & Light wielders. However, the schedule will proceed on Sunday, should weather be favorable, and all games postponed will be played at the end of the league schedule.

Two weeks ago the Memorial Society Tennis club vs. Bonnington club match was postponed at Bonninton on account of rain, as was the Tadanac club vs. Trail City Tennis club, play, scheduled for the City club's courts.

All games were held up over the week-end because Castlegar ferry was forced to cease schedule on account of high water in Columbia river.

L. C. Eckert, secretary of Memorial Society Tennis club, tonight stated the league is now planing on winding up the season with a huge banquet to be staged in Trail. He stated he expected at least 80 league members would attend.

RANGERS LEADING TRAIL SOCCER BY A SINGLE POINT

Have Played Two More Games Than Possible Contenders Championship

TRAIL, B.C., June 4.—Nine matches played in the first half and three games in the second of the city soccer league series finds the Rangers leading by a single point, but with two more games played than either of their possible league championship opponents.

Three matches postponed in the first half have been slated at the end of the second half. All fixtures in the second half originally alloted to Rossland have, following the withdrawal of that team, been allotted to the Maple Leafs.

Following is the league standing:

	W.	L.	D.	Pts.
Rangers	3	2	2	8
Uniteds	3	1	1	7
Hearts	3	1	1	7
Maple Leafs	1	6	0	2

Following is the uncompleted portion of the schedule up to date:

June 6—Hearts vs. Uniteds.
June 11—Maple Leafs vs. Uniteds.
June 13—Hearts vs. Rangers.
June 18—Maple Leafs vs. Hearts.
June 20—Uniteds vs. Rangers.
June 25—Rangers vs. Maple Leafs.
June 27—Hearts vs. Uniteds.
July 9—Maple Leafs vs. Uniteds.
July 11—Hearts vs. Rangers.

POSTPONED FIXTURES

July 16—Maple Leafs vs. Uniteds.
July 18—Hearts vs. Rangers.
July 25—Hearts vs. Uniteds.

"Nothing but the Truth" Success at Slocan City

SLOCAN CITY, B. C., June 4.—The comedy in three acts entitled, "Nothing But the Truth," which was staged here Friday by the S. T. Tennis club of Nelson, under the auspices of Knox United church, was pronounced a decided success.

After the show the Social Improvement club gave a dance. Supper was served by the Ladies' Aid of Knox church, and also to the young people from Nelson. Rev. F. R. G. Dredge of St. Paul's church accompanied the players.

MEMORIAL TENNIS CLUB TRAIL PLANS TOURNEY

TRAIL, B. C., June 4.—Memorial society tennis club executive tonight made plans to stage the second American tournament on its courts, probably on June 16, according to secretary Lou Eckert. Three weeks ago the club staged a successful all-day tournament in which Miss E. Fiddick and Dennis Thain were winners.

In the American style game there are no knockouts, each mixed double playing each other, the couple winning the most games throughout the tourney taking the prize.

Trail Rebekah's Girl Degree Team at Work; Candidate Accepted

TRAIL, B. C., June 4.—Sixteen young girls, a special degree team of Trail Rebekah lodge, put on degree work at a special meeting of the lodge tonight. Only one candidate was put through the degrees, and was accepted as a member of the lodge.

Mrs. W. Spooner, noble grand, was in charge of the ceremony. She was assisted by Mrs. N. Stiles, past grand, Mrs. F. Wilby, vice-grand, and Mrs. A. Crielman, chaplain.

The remainder of the evening was spent in an enjoyable social followed by refreshments.

LOCOMOTIVE ENGINEERS ELECT THEIR OFFICERS

CLEVELAND, June 4.—After having been defeated for reelection as president at its triennial convention here today, W. G. Lee was elected secretary-treasurer of the Brotherhood of Locomotive Engineers over W. G. Anderson, 503 to 444. A. F. Whitney, secretary-treasurer, defeated Lee.

J. A. Farquaharson, Long Beach, Cal., was elected assistant to the president over James Murdock, Ottawa, formerly Canadian minister of labor, by a vote of 540 to 406.

W. G. Anderson, Sedalia, Mo., who was defeated by Lee for general secretary-treasurer, was then chosen vice-president by acclamation. W. J. Babe, St. Thomas, Ont., was elected second vice-president, and S. R. Harvey, Kansas City, third vice-president, also by acclamation.

"Beautify Galt," campaign was aided by Horticultural Society which has a number of beautiful flower beds in the city.

I. O. O. F. Members Trail to Attend Grand Lodge Meet

TRAIL, B. C., June 4.—Nine delegates of Trail Odd Fellows and Rebekahs leave the city on Thursday and Saturday to attend the three-day provincial convention to be held at Chilliwack on June 12, 13 and 14. Among the officials to atend the Rebekah assembly will be Mrs. H. W. Hankin, president of Rebekah assembly grand lodge No. 8 of British Columbia.

Mr. and Mrs. H. W. Hankin, Mr. and Mrs. F. Wilby, and Mrs. M. L. Barnes will leave the city Thursday aternoon while Mr. and Mrs. C. J. Minton, Mrs. N. Stiles and Mrs. T. Page will leave on Saturday.

Business at the convention will be general lodge routine and election of officers.

SOUTH VANCOUVER IS WITHOUT WATER SUPPLY

SOUTH VANCOUVER, June 4.—Increased pressure when water from the Greater Vancouver water district's new pipe line from Seymour falls was let in blew out hundreds of South Vancouver's old wooden mains. Some thousands of dollars damage was caused and it was necessary to close off the domestic water supply in this municipality today.

STAGE

VERNON—EDGEWOOD
Meets all Arrow Lake Boats.
Leaves Edgewood—Tuesdays, Thursdays and Saturdays.
Leaves Vernon—Mondays, Wednesdays, and Fridays.
Express and small freight handled.

CUTICURA HEALS LARGE PIMPLES

Caused Itching Burning, Also Disfigurement.

"My complexion was completely marred by pimples which varied in size. Some were large, hard and scaly, while others were just red and festered. They caused an itching, burning sensation, also disfigurement.

"After using scores of remedies for over two years, with but little results, I sent for a free sample of Cuticura Soap and Ointment. I was so pleased with the results that I purchased more, and after using two cakes of Cuticura Soap and one large box of Cuticura Ointment I was completely healed." (Signed) W. E. Blackburn, 20 Bellevue Ave., Toronto, Ont.

Use Cuticura to clear your skin.

Sample Each Free by Mail. Address Canadian Depot: "Benbrose, Ltd., Montreal." Price, Soap 25c. Ointment 25 and 50c. Talcum 25c. Cuticura Shaving Stick 25c.

"Build B. C."

Good Wherever Milk Is Used

Mrs. H. K. Duckworth of South Vancouver in a letter to Pacific Milk, writes:

"I have much pleasure in stating that we have used Pacific Milk for twelve years in both cooking and baking. Undiluted it easily takes the place of fresh cream. For salads and for topping off jellies, stewed and fresh fruits, we find it has no equal."

We are glad to receive this letter.

PACIFIC MILK

Factories at Abbotsford and Ladner, B.C.
"BUILD B. C."

ROSSLAND HOMES

6-Roomed, Fully Furnished Residence, with large grounds, garage, etc., in best location in city. Snap $2000, or terms.

6-Roomed, Fully Modern Home, close in to center of city. Price $1500.

6-Roomed, Fully Modern Home in large grounds, beautifully furnished, including new piano and phonograph. Price $2450.

9-Roomed, 2-Story House, fully modern and completely furnished. For cash $1400. A sacrifice.

5-Roomed Bungalow with all modern conveniences, electric range and fitted for electric heating. Price $2200.

H. A. Hill & CO.
REAL ESTATE
ROSSLAND, B. C.
PHONE 39 BOX 177

CAR TURNS OVER, ROLLS DOWN BANK MAN UNINJURED

Frank Shimmel, East Trail Grocer, Pinned Under When Car Over Bank

TRAIL, B. C., June 4.—Frank Shimmel, East Trail grocer, must have had a horseshoe in his pocket yesterday afternoon when his delivery truck left the road on a hairpin turn near Bear creek, on the Trail-Fruitvale road. His truck left the road, rolled down the bank, and pinned his arm beneath the truck. Although the car was badly smashed, Mr. Shimmel escaped uninjured except for a few bruises on his arm and body.

MRS. ADELAIDE HEIDLER LAID REST AT ROSSLAND

ROSSLAND, B.C., June 4—The funeral of the late Mrs. Adelaide A. Heidler took place from the family residence, Sixth avenue, Friday afternoon, Rev. Cecil A. Blay of the Church of St. George officiating. Mr. Blay gave a message of comfort to the mourners, and paid tribute to Mrs. Heidler.

Interment was in Sunnyside cemetery, the pallbearers, all old-time friends, being Robert D. Mitchell, Alex Page, J. Finney, T. White, O. Bisson and John Berg Jr.

NELSON-SANDON FREIGHT & EXPRESS

Phone 77, Nelson, or phone 55, New Denver. Leave Slocan City 7 a.m.; leave Nelson 1 p.m. Usual reasonable rates. We pride ourselves on giving good service.

CLEVER & COULTER

Announcing Germolene

the Popular English Skin Dressing

"Soothes at a touch"

Chafed Skin
Cold Sores
Windburn

SOLD BY

Smythe's Pharmacy

507½ Baker Street, Nelson B.C.

Today's Specials

New stock of Dishes, Furniture, Chairs, Clothes, and other things too numerous to mention.

Come and get a bargain at the

BUSY BEE
3rd Avenue, East Trail

"Good Goods at Gray's"

DIAMOND RINGS

THE IDEAL ENGAGEMENT RING IS THE DIAMOND

We are showing a lovely assortment. Beautiful stones, artistic settings, reasonably priced.

J. B. GRAY
Watchmaker Jeweler Optician
407 Baker St. Phone 333

Tennis Socks

Something New and proving popular in larger cities. Cream with roll, plain and colored roll tops, pure wool, 75¢ per pair.

Hosiery

Circle Bar full-fashioned hose at $1.65 per pair.

Hudknit full-fashioned silk hosiery. Service weight. A Big Seller, $2 per pair.

Rainbow Chiffon full-fashoined silk hose in all leading colors, $2 per pair.

James Weir & Son
"The Exclusive Store"
Ward Street, Opposite New Capitol Theater.

FIELD DAY

AT CONSOLIDATED FARM, ON TRAIL-ROSSLAND ROAD, SATURDAY, JUNE 9

COMMENCING AT 1 P.M.

Judging Demonstrations. Discussion of Various Subjects. Sports for the Young People.

Speakers and Judges Will Be:

PROF. KING—B. C. Agricultural College
K. A. HAY—Dominion Ayrshire Field Man
P. FRENCH—District Agriculturist
SAM SHANNON—Of Cloverdale, B.C.
ANGUS HAY—Marysville, B.C.
DR. NEINIG—Of Pullman University

Alex Balfour and J. A. MacKinnon will be in charge of children's sports.

EVERYBODY WELCOME

Come along and spend an enjoyable afternoon

The News OF THE WORLD AT YOUR DOOR

Subscribe to

The Daily News

COMPLETE CANADIAN PRESS LEASED WIRE SERVICE covering the world at large as well as Canada.
SPECIAL BRITISH COLUMBIA NEWS SERVICE, giving the news of all parts of this province.
KOOTENAY-BOUNDARY NEWS, sent in by correspondents throughout the district.
COMPLETE SPORT NEWS SERVICE, covering sporting news from all angles.
WOMEN'S FEATURES, such as Laura Kirkman's Good Housekeeping.
STOCK MARKET NEWS, with quotations from the various exchanges.
COMIC STRIPS—The two best, Jiggs and Gumps

A well balanced paper, giving all the worthwhile news of the world and of our own district.

THE DAILY NEWS

Rate by mail outside Nelson, 60 cents a month; $6 a year. Delivered, 25c a week.

PEP

Follow Through—

NOTHING gives you that peppy, driving energy like a tasty, nourishing breakfast. A bowl of Kellogg's Pep! See how fine and fit you feel! Not a single mental hazard!

Pep is health in a package. Full of flavor—full of goodness. A ready-to-eat whole wheat cereal, rich in vitamins, and strength-building mineral elements. Crisp, golden flakes that wake up even the laziest appetite.

Pep with milk or cream is nature's most perfect food. Contains enough bran to be mildly laxative. Helps prevent constipation. A wonderful food for young folks—and for folks who like to feel young.

Serve Pep often. At least once every day. For breakfast, lunch or dinner. For an extra treat, add fresh or canned fruits or honey. Eat Pep and have pep. Your grocer has Pep.

Kellogg's PEP

whole wheat including the bran

THE DAILY NEWS

Published every morning except Sunday by The News Publishing company, limited, Nelson, B. C.

Business letters should be addressed and checks and money orders made payable to The News Publishing company, limited, and in no case to individual members of the staff.

Advertising rate cards and A.B.C. statements of circulation mailed on request, or may be seen at the office of any advertising agency recognized by the Canadian Press association.

SUBSCRIPTION RATES

By mail (country), per month	$ .60
Per year	6.00
By mail (city), per year	13.00
Outside Canada, per month	.75
Per year	7.50
Delivered, per week	.25
Per year	13.00

Payable in Advance

Member Audit Bureau of Circulation

TUESDAY, JUNE 5, 1928

A Big Crowd of New Settlers From the British Isles

Sixteen hundred new settlers reached Quebec on two C. P. R. steamers on Sunday and today are speeding westward to their new homes in Canada.

The new settlers are of all classes. Some have capital to invest in farms, others are farm laborers, others are girls seeking work as domestic help and others are boys who are to be trained in farm work.

All are from the British Isles and while some may not succeed the majority will become good Canadians and learn to love their new country.

This is the class of settlers we need, but now that we have them here it is the duty of the government so to conduct the affairs of the country that they will not have to leave Canada to find employment. We need new settlers but we must devote ourselves to the task of keeping them here, and, of even more importance, of keeping our own people in the country.

Sympathetic Understanding, a Real Need in Interprovincial Relationships

Dr. L. E. Borden made a notable address at the luncheon of the Commercial Travelers on Saturday.

His subject was one of very vital importance to all who love Canada and give thought to measures for increasing the prosperity of the country and building up its commerce and what might be called its spiritual strength by bringing about greater unity of the various parts of the country.

It is true, as Dr. Borden said, that more tolerance is required in regard to Quebec. The province of Quebec is in many respects the best governed province of Canada, its industries have made amazing progress in recent years, its people are home-loving, stable and industrious, and possess just as notable merits as the people of any other part of the country, yet the majority of us, chiefly on account of the barrier of language do not realize it.

The same thing applies to the relations between other provinces of Canada. We need a better and more sympathetic understanding of each other's problems.

Rossland's Road Resolutions Deserve Support

Rossland's two resolutions on road improvements which are to be submitted to the Associated Boards of Trade annual convention are worthy of strong support.

Traffic on the Rossland-Trail road is so heavy that nothing but a road with a permanent hard surface will hold up under the arduous wear and tear of all the year-round motor travel. No other road in this part of the country has to stand harder usage, taking into account the grade and volume of traffic.

The Trail-Rossland road should be the first section of the permanently paved road between Nelson, Trail and Rossland which should be the aim of the government to construct at the earliest possible time.

Rossland's request that some bad switchbacks on the Rossland-Patterson road should be taken out brings up the importance of the development of all-the-year-round bus service between Trail and Spokane.

It is true that we prefer to build up business on own own side of the line, that we prefer east and west rather than north and south traffic; yet the development of north and south bus traffic between Kootenay and Spokane is not only inevitable, but in the long run will prove very profitable to this part of British Columbia.

The volume of business which is going to be built up in Kootenay as a result of interchange of travel with Spokane will be far larger in the next decade than many people today realize, and our business is to do everything possible to facilitate the visit to our district of people from Spokane and the Inland Empire.

Peculiar formation of rock like underground room on Steadman farm, near Newboro, has attracted hundreds of people to view it.

The Lighter Side

AUNT HET

"I got used to colored napkins when I had babies an' had to make blue ones to keep 'em from gettin' mixed in the wash."

The two most important muscles that function without direction by the brain are the heart and the tongue.

—o—

Obesity doesn't shorten life. The oldest woman in Turkey is named Mafat.

—o—

It isn't stupidity that makes the magazines accept such awful stuff. It is because nothing better is offered.

—o—

Tune up an airplane motor and it delivers more power, but tuning up won't enable a flivver to lift a plane. And it's that way in a college.

—o—

Usually you can tell just by looking at a man that he likes to tell how much his cigarettes cost.

—o—

Carol says no man would give up a throne for a woman. Well, the Prodigal Son didn't give up his rights for husks. He didn't know about the husks.

—o—

Perhaps people would be less cynical if the handshaker who represents a worthy cause looked less prosperous.

Farmers didn't feel so down-hearted

—o—

Farmers didn't feel so down-trodden in the old days. They couldn't ride so far to hear so many speeches.

—o—

Modernism—Feeling abused if you can't go where the crowd is; joining the crowd and beefing about the jam.

—o—

You can say one thing for bootleg liquor. By the time a victim gets enough to be stewed he's too far gone to cry.

—o—

Prosperity brings new troubles, and doubtless the mosquito has a hard time deciding where to begin.

—o—

When the radio says "Whooee!" in the midst of a political speech, you can't tell whether it's static or just a bored comment.

—o—

When a hick moves to town, his hardest job consists in trying not to give a darn where the fire is.

—o—

Only those who are qualified should cast the first stone, but that doctrine spoils the jury system.

—o—

All things are relative, and the accused seems to glow with conscious righteousness when he proves he was in jail at the time the crime was committed.

—o—

Critics who say Cohen is the first to shine in a ball game forget the three-ball game.

—o—

If future fighting is done with machinery, war won't be any fun unless somebody makes a machine that will raise one wheel when a second looey approaches.

—o—

Correct this sentence: "I've been in three automobile wrecks," said he, "but I never describe them in detail."

TEN YEARS AGO

(From The Daily News, June, 5, 1918)

Eggs at Saturday's local market were selling from 50 cents to 55 cents a dozen.

* * *

The first "war" tractor to arrive in the Grand Forks valley was brought in by H. C. Kerman, who will use it on his farm.

* * *

Creston people are asking to have the road from Sirdar to Kuskanook completed for traffic.

* * *

No change was noted in the level of the water over the week-end. On both days the reading was 9.12 feet above low water mark.

THIRTY YEARS AGO

(From Weekly Tribune, June 5, 1898)

The Nelson Electric Light company has issued 2622 shares, valued at $10 each.

* * *

Alderman Madden and Malone are meeting with success in canvassing for the Dominion day celebration.

* * *

Frank Watson stated yesterday that work at the Arlington would commence as soon as the road was completed.

* * *

Five inches of clean ore has been struck in the Mountain Lily, one of the Roulette group.

Paul Senecal, of Grenadier Island, Brockville, while asleep in boat, was rammed by a freighter, and awakened to find himself sinking. Three Alexandria Bay men rescued him.

Efficient Housekeeping

By LAURA A. KIRKMAN

ANSWERS TO INQUIRIES

TOMORROW'S MENU

Breakfast

Stewed Rhubarb
Cereal
Creamed Sweetbreads
Toast Coffee

Luncheon

Roast Leg of Lamb
Gravy
Potatoes Asparagus
Tomato Salad
Cottage Pudding with
Vanilla Sauce
Coffee

Mrs. C.P.—I am planning a Silver wedding anniversary and would like your help concerning what to serve, color scheme, favors, and the evening's entertainment for 70 guests.

Answer—Write the invitations on white cards with silver ink, and carry out this silver color scheme in everything—white damask tablecloth with centerpiece a silver bowl holding white flowers, surrounded by four silver or glass candlesticks holding white candles each candle tied with a bow of silver gauze ribbon. Corsage bouquets of white flowers should be provided for the women as favors, and boutonnieres of white flowers for the men. If you plan to seat so many people, have place cards written in silver ink on silver edged cards and decorated with sprays of some white flower. But I should advise a buffet supper—having the dining table decorated as just described and laden with plates of refreshments—sandwiches, cakes, cold meats sliced, coffee and ice cream, some of these foods and the necessary plates silver, napkins, etcetera, being put on serving table or buffet as well. Everybody helps himself, of course, although a maid might assist in bringing the saucers of ice cream from the kitchen and serving the hot coffee. Use silver dishes as far as possible, but fashion small nut dishes (in case you plan to seat the guests) of silver paper.

A formal dinner menu is the following—but I personally would try to keep such an affair simple as above described:

Grapefruit Cocktail in Stemmed Glasses
each on a silver-paper doiley on a plate
Wafers, tied in bundles of
two with a silver cord
Escalloped Tuna Fish in Ramekins
Celery Olives
Roast Duck, Apple Sauce, Brown Rice
Tomatoes Filled with String Beans
Small rolls
Strawberry Mousse in
Hollowed-Out Cups
Cakes with Silver Candy Decorations
Wedding Cake Coffee

Some simple card games provide the best form of entertainment.

A. F.—How can I rid the house of moths?

Answer—Clean out all the closets, spraying kerosene oil into all cracks and around baseboards and ends of shelves. If they are in your carpets, go over the entire surface with a hot iron, pressing over a cloth wrung out of cold water (but not too dry).

Tomorrow—Uncooked Icings.

That Body of Yours

By JAMES W. BARTON, M.D.

Successful Treatment of Pimples

When I was a youngster and saw any one with pimples and blackheads on the face, I thought it was due to a lack of cleanliness on the part of the individual. In this I was mistaken. The fact that pimples come in the early teens and stay until the late twenties is pretty good evidence that there is some fault in the building up and tearing down processes in some individuals at this time.

These pimples often affect the whole manner of life, causing suffers to avoid companions and to keep to themselves almost completely. The pimples and blackheads, acne vulgaris is name given by skin specialists, are due to some processes in body changing the oil of the skin to become waxlike, and it doesn't pour out upon the skin properly. It gets dammed back and tries by pressure to come through the small openings. This waxlike or cheesy mass catches dust or dirt and you have blackheads.

The process develops further and a pimple is formed. Then the pimple gets infected and there is pus formation.

Now, there is a history of constipation in 90 per cent of the cases, and that point should be the first consideration. The part of the waste matter lying in large intestine can become a part of the contents of the blood and thus affect all parts and processes, including the skin.

The treatment should always include the proper diet, particularly avoiding pastry, fresh white bread, raw fruits, tomatoes, pork, veal, hard-boiled eggs, oatmeal, candy, fried foods, very hot or very cold drinks.

Dr. J. Lewis Webb of Chicago tells us that if patients will persevere with treatment long enough, satisfactory results may be obtained in the majority of cases.

The blackheads and contents of each pimple are expelled by means of the little instruments sold in the drug stores for the purpose, and the part then washed with an antiseptic mercury soap, the soap being left on the face for a few minutes. The patient is then given a course of vaccine injections, about 10 or 12 in all.

A course of X-ray treatments then follows to prevent the accumulation of the waxy or cheesy substances in the little glands.

Now, this looks like a heavy program, but it would seem that anyone unfortunate enough to be afflicted with acne should be willing to undergo this treatment rather than suffer the embarrassment of such an ailment.

Chatham city, it is understood, now owns the entire block on the east side of the north approach to the Fifth street bridge required to carry out the Fifth street north widening scheme.

KING PRESENTS BIG HONOR LIST

Three Peerages, Five Baronetcies and Many Knights Created

LONDON, June 4.—King's birthday honors—three new peerages, five baronetcies and a large number of knighthoods are included in the honors list issued today in connection with the birthday of King George, June 3, which will be officially celebrated tomorrow. Several of the knighthoods have been conferred on residents of Australia, New Zealand, and Rhodesia and residents of India figure largely in the list of honors.

The three peers are: Sir Alfred Mond, Conservative M.P. for Carmathem, chairman of Imperial Chemical Industries limited, and president of the Mond Nickel company; Colonel Sir James Remnant, Conservatice M.P. for Holborn; Sir George Rowland Blades, Conservative M.P. for Epsom, who made such an outstanding success last year as lord mayor of London.

The creation of these new peerages will involve byelections.

BARONETCIES

The five new baronetcies are: Rt. Hon. Edward Archdale, Belfast, minister of agriculture for north Ireland; William Walter Carlise, Newport Pagnell, Buckinghamshire, chairman of the Magisterial bench, Bucks; Major Cope, Counservative M.P. for Llandaff and a lord commissioner of the treasury. He lives at Porthcawl, Glamorgan; Sir Havilland De Saumarez, bailiff of Guernsey; Robert Williams, London, managing director of Tanganyika Concessions limited, Zambesia Exploring company and of Rhodesia Katagana Junction railway & Mineral company, limited. He financed the last section of the Cape-to-Cairo railway through British territory to the southern Congo frontier.

KNIGHTHOODS

The knighthoods include: John Sandeman Allen, Conservative M.P. for West Derby; Reginald Banks, K.C., Conservative M.P. for Swindon; Walter Baker Clode, chairman of the Frances Holland schools; William A. Graigie, professor of English, University of Chicago and joint editor of the Oxford English dictionary; Brig.-General James Edward Edmonds, officer of charge of the military branch, historical section, criminal investigation department, London; Victor Raphael Pasha, director of the National Bank of Egypt, and a leading member of the British community in Cairo; Archibald Hurd, member of the editorial staff of the Daily Telegraph, joint editor of Brassey's naval and shipping annual and contributor of naval and other articles to English and American publications.

RADIO PROGRAM

TUESDAY, JUNE 5

(Pacific Standard Time Throughout)

SPECIAL FEATURES

KFI, Los Angeles, Calif., (468.5 m.)—8 p.m., Eveready Hour; 8:30, Don Amaizo; 9, Packard Concert Orchestra; 10, NBC Dance Program.

KFOA, Seattle, Wash., (447.5 m.)—7-8 p.m., "Under the Crescent Moon," an hour of Old Time Melodies; 9-10, Maxwell House Orchestra and Soloists.

CNRV, Vancouver, B. C., (291 m.)—9 p.m., Presentation of Panchon and Marco's Innovation, with Jackie Souders and His Orchestra, from the Strand Theatre; 10-11, CNRV Concert Trio.

KEX, Portland, Ore., (277.6 m.)—9-10 p.m., ABC Chain Radio, Scenario Writing Contest.

KGO, Oakland, Calif., (384.4 m.)—7 p. m., In Memory Lane; 8, Eveready Salon Orchestra; 8:30, Don Amaizo; 9-10, The Pilgrims.

KGW, Portland, Ore., (491.5 m.)—9-10 p.m., Maxwell House Orchestra and Soloists.

KJR, Seattle, Wash., (348.6 m.)—7:30 p.m., Edwin Steele, Tenor; 8, Twopant Twins; 9-10, Levienne Trio.

KOIN, Portland, Ore., (319 m.)—9:45 p. m., to finish, Fight Broadcast.

KPO, San Francisco, Calif., (422.3 m.)—9-10, Kolster Hour.

REGULAR PROGRAMS

CFAC, Calgary, Alta., (434.8 m.)—10:30-11.15 a.m., Morning Program; 12:15-12:30 p.m., Grain Elevator, Winnipeg and Chicago Wheat, Oil, Stock Prices, Wheat News and Livestock Reports; 2:30-3:30, Musical Hour; 6, Concert Orchestra.

KHQ, Spokane, Wash., (370.2 m.)—5 p.m., Service Hour; 6, Concert Orchestra; 6:15, Travelogue; 6:30, Organ Recital and Soloist; 8-10, NBC Programs.

KOMO, Seattle, Wash., (309.1 m.)—10 a.m., Inspirational Services; 10:15, Health Exercises, 10:30, What to Prepare for Dinner; 11:15, Organ Recital; 12, Farm Flashes, Grain and Weather Reports, Vocal Selections; 1 p.m., Concert Orchestra and Soloists; 4:45, Silent; 5, Kiddies' Program; 5:30, Stocks and Bonds; 5:45, Concert Orchestra; 6, News and Sports; 6:15, Concert Orchestra and Soloists; 7, NBC Programs; 9, Picture Hour; 10, Dance Program; 11, News and Vocal Selections; 12, Alaska Schools Teachers' Institute; 12:30 a.m., Silent.

'They Call It Love'

By LOUIS JOSEPH VANCE

A quick tempo story of the modern girl's quest for romance in a big city.

Chapter XXIX

The only member of the household astir was Feather when Fay finally crept like a thief to her room; and the new world she waked up to contemplate in the wide light of noon was, if acquainted with her escapade, indisposed to row about it.

It was, after all, no new thing for her to be "out till all hours," only Beau knew she would be put to it to explain away, without resort to stark invention, her latest abuse of arrogated license, and he might be depended on to hold his tongue lest Fay strike back as she had last night. As their affair stood, brother and sister were equally hobbled to fear of reprisals.

She reasonably looked to meet with more trouble trying to orient herself to this new life which a single night had established on the site of the life it had razed and abandoned. She would have a great lot of "previous engagements" to fudge up, or risk offending Lona by refusing invitations flatly, occupation (other than dreaming of Don) for the hours which this renunciation would leave empty, a tale that would content Fanny if she wanted to know what had decreed so drastic a revision in her daughter's habits, before all else would be obliged to school herself to the extremest circumspection in everything she did and said if she were to go on seeing Don.

The "if" clause was purely rhetorical. They hadn't parted without coming to a complete understanding. They were plighted now and forever to each other, pledged most solemnly never again to permit anything to come between them, pledged even more religously to be patient.

"Please not, Dearest," Fay would beg when Don pressed for kisses. "Remember your promise, don't ask for more than I can give till I am ready. I'm not denying you more than myself, or either of us more than I must, because it's my nature—you wouldn't love me so much if it wasn't. It isn't that I don't belong to you absolutely, utterly, in every way, it's just that I can't, until I feel that you belong to me as completely. * * * Remember, dearest, there's never been any man but you in my life, and you—you're still the husband of another woman."

And moved profoundly by the miracle of his own generosity, the man would swear his vows of nobility all over.

The cunning that women in love so quickly learn stood Fay in good stead, a surprisingly short time saw her flowering into a thorough-paced intrigante: she met Don at least once a day, kept in pretty constant communication with him when they were not together, and lied to cover her tracks with a conscience limpid as spring water.

Even Beau, she believed,Beau who knew so much, too much, was deceived by her intricately woven if flimsy webs of duplicity. She found the Beau of those days never more taciturn, wary and self-contained. When from time to time she surprised him in the act of keeping an eye on her, she felt that he was watching to see if he were being watched more than in a skeptical and captious temper; watching jealously to safeguard a secret ineffably precious.

But if it was natural to suspect that this phase had to do with Lona, she had no clue to guide by; never one passed her brother's vigilance, and Fay had none, of course, from Lona, of whom she was seeing nothing. And the studiousness with which Lona was repaying her inattention made it doubly manifest that Fay had been spendthrift of devotion solely on sufferance. Lona had long since ceased to look to her for symphathy and affection, and Fay had forthwith ceased to be more than another lady of the ensemble that dressed the stage of Lona's theatrical evolution.

And if self-love sometimes complained of bruises, Fay counted them not too much to pay for disenchantment.

If only Beau might be so blessed

* * *

Their old bonds of fellowship were broken beyond mending, but their fondness for each other was unabated, Fay would have gone to far extremes to buy Beau's emancipation.

She saw the boy without his knowledge on a certain nightfall, in Central Park, and for days thereafter was haunted by the memory.

Though she was meeting Don every day, it was never twice at the same rendezvous. Nothing as yet had been settled between Don and Letty: their separation was a fact which neither would lift a finger to diestablish, but their respective families were not by any means so reconciled, the efforts they were making, joinntly and severally, to reunite the young couple were as endless as thankless: and until these made their bows to the inevitable, Don was determined, they must be prevented from getting wind of his reawakened interest in Fay and fixing on her as the right cause of the rupture.

Letty, left to herself, he was confident, would never make anl mention of Fay; Letty at her worst was fair-minded, and Letty was never at her worst when Don wasn't about. He on his part, would as considerately refrain from pronouncing the name of Paul Manquist at any stage of the formalities. Letty was reputed to be cheerfully making ready to migrate to Paris; and that meant what it could only mean, that by next spring at latest those two would find themselves delivered and at liberty to forge themselves new shackles. Fay, meantime, must remain far in the background of the picture.

So Fay had grown accustomed to meeting Don anywhere and everywhere but where his kind was wont to resort: in scrubby little out-of-the-way restaurants, in foyers of hotels that had lost the favor of fashion, but most often, after office hours, here or there in Central Park, whose autumnal dusks, if chill, were snug for lovers.

It was thus that Fay, upon a time, while she waited in a sheltered spot, for Don, spied her brother.

He showed himself all at once against one of those calm bright skies which nightfall bends compassionately over lands that have lost all their summer livery and wait in naked resignation the scourge of winter. The boy was at pause high above her, on the terrrasse of that nondescript stone pile which sentinels the reservoir on its southwestern side and is quaintly styled the Bel-vedere; and some suggestion of abruptly arrested action told Fay that Beau was newly come from the promenade called Lovers Lane—had flung out to the Belvedere after vainly questing through the shaded reaches of the walk.

Every line of the pose he held in this sharp halt a sign of bleak frustation!

Don said at her elbow: "Who's that you're staring at so intently?"

When she looked back after turning to greet him, the terrasse was deserted, there was no guessing which way Beau had gone.

"What's he doing here, d'you suppose? Don't think he's looking for us, do you?"

"No, not for us * * *"

"Lona?"

"Hardly." A quiet laugh scorned that notion. "You little konw Lona if you think she'd meet an admirer in any place so open to the common people and inexpensive!"

"Still, if she wanted to do Lander one in the eye, and especially to meet somebody he knows as well as Beau—"

"I don't think so," Fay replied, but with less confidence. "I do hope not!"

(Continued Tomorrow)

OVER SIXTEEN HUNDRED NEW SETTLERS LAND

Are Landed, Examined and Passed Onto Trains Within Six Hours

QUEBEC, June 4.—Over 1600 new settlers were landed, examined and entrained from a brace of Canadian Pacific ocean greyhounds in the space of six hours yesterday, hanging up a local record for the season. Of this number 999 came from the Canadian Pacific liner Montcalm, with the remaining 613 from the biggest ship in the fleet, the Empress of Scotland. They comprised families migrating to Canada under the family scheme—British farm laborers, immigrants, and Clan Donald people, nominated peoples and groups of the British immigration and colonization board, Cossar boys, Y.M.C.A. parties, Ontario government placement and general domestics.

All new-comers were handled with great dispatch and were sent out in special trains for their various destinations as fast as possible.

TWENTY YEARS AGO

(From The Daily News of June 5, 1908)

Several good catches of fish were reported over the week-end.

* * *

Owing to an epidemic of scarlet fever in Fernie, it has been necessary to close the schools.

* * *

Fernie roads are being improved by giving them a coat of cinders.

* * *

J. Schofield, M.L.A., was over from Trail yesterday on his way to Ymir district where the government is spending $5000 for the opening up and improvement of roads.

It Landed on the Wires

An apparently trivial act caused telephone trouble

A farmer was harrowing in the lower Fraser Valley. He came across the spring out of an ordinary window-blind. To get rid of it he tossed it away. It landed on the telephone wires and put a line out of service.

This demonstrates that in spite of our watchfulness many troubles cannot be foreseen. An apparently insignificant happening may affect the telephone service miles away.

B. C. Telephone Co.

BUILDING MATERIAL

Let us figure your bills of Building Material. Coast Lumber a specialty.

JOHN BURNS & SON

Nothing to Slip—Nothing to Bind!

THE May Belle Combination Brassiere Top Bloomer is much loved because of its real comfort and competency! Held firmly in place at the waist by the no-elastic bloomer, the brassiere can neither slip nor catch and bind.

Smartly cut and beautifully tailored, of soft, lovely lockstitch rayon, in fascinating pastel shades, moderately priced and durable, this dainty undie is indeed a treasure and is typical of all May Belle Lingerie.

Let the May Belle label inside each garment be your guarantee for smart, desirable lingerie. The adorable May Belle Junior Lingerie ranges from 2 to 14 years.

Ontario Silknit, Limited
Toronto, Canada.

54

May Belle Lingerie

ALWAYS IN LINE WITH THE MODE

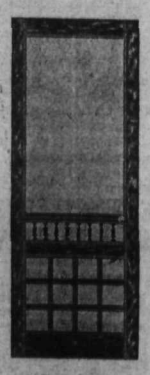

SCREENS For Flies

We Have in Stock

Screen Doors AND Windows

All Sizes and Prices

Hinges, Catches and Springs

PRICES RIGHT

NOTICE—Starting June 1st, our store will close at 5:30 each evening with the exception of Wednesday and Saturday, when we will close at 12:30 on Wednesdays and 9 o'clock on Saturdays.

NELSON HARDWARE CO.

Wholesale and Retail "Quality Hardware"

NELSON, B.C. BOX 1050

Complete Line Displayed at

MEAGHER'S

611 Baker Street, Phone 200.

The
Mary Stuart
BUILT-IN ARCH SHOE

This beautiful Shoe we have in stock in Black Kid, Brown Kid and Patent Leather.
Goodyear welted.
Price $7.00

R. Andrew & Co.
Leaders in Footfashion

T. H. Waters & Co., Ltd.
Builders & Contractors
Phone 156 P.O. Box 835
NELSON, B.C.

Prices Submitted on Any Kind of
CONSTRUCTION WORK
LIME BRICK CEMENT

FORKS COMPLAINT POWER RATES TO BE INVESTIGATED

Water Board Will Sit at Rossland June 13, Victoria Advises

GRAND FORKS, B.C., June 4.—Complaint of the city of Grand Forks against the hydro electric rates charged by the West Kootenay Power & Light company will be heard at a special meeting of the provincial water board in Rossland on June 13, according to advices received from Victoria.

Grand Forks has taken the attitude that the jumping of the rates to 250 per cent of what they were a few years ago, and the suggestion that they might be raised to 300 per cent, was not justified from any angle, and that in fairness to all concerned the matter of hydro charges should be reviewed by an adjudicating tribunal.

The setting of the date for the hearing comes as the result of the persistent fight of nearly a year which Grand Forks has waged to get a hearing of its case. It first sought to compel the company to file its rates of tolls, as required by the Water act, and for this purpose the may or and solicitor appeared before the government and the legislature, officials of the company appearing in opposition. Failing in this effort, a mandatory action was taken in the supreme court by Grand Forks, and the company then filed its rates. They were filed but a short time when the company sought to withdraw them, but this was vigorously opposed and will now go before the water board for investigation.

The action of Grand Forks has brought to light the wide powers with which the water board of British Columbia is clothed and which give authority for them to adjudicate on all water rights in the same manner as the railway commission deals with railway matters. This feature came as a surprise to many.

Alex. C. Atheson is new reeve of Holland Township.

Liberals Make Merry at Canyon; Hear Mrs. McKowan

CRESTON, B.C., June 4.—Cards, a musical program, lunch, and dancing—with a 20-minute talk on the bright lights of Liberal legislation by Mrs. Evah McKowan of Cranbrook—made up the menu at a Liberal social put on by the Liberals of Canyon City at the community hall at that center on Friday night. There was an attendance of over 150. Frank Putnam, the Liberal candidate, also was present, but his remarks were brief, giving the few minutes allocated for speechmaking to Mrs. McKowan.

The gathering was presided over by O. M. Samuelson, with Roy Browell, supervising the bridge feature of cards, at which scores were made by Mrs. G. E. Van Ackeran and Roy Telford; while A. A. Bond had charge of the straight whist and awarded the prizes to Mrs. Houle and Harry Van Ackeran.

The musical program was of the usual high order that obtains at Canyon, with Mrs. F. Knott and Miss Lily Cook officiating as accompanists. The numbers provided were: Violin solo, T. R. Mawson; vocal solo, James Bateman; violin and guitar duet, Miss Muriel Knott and Ludwig Moberg; trio, Mr. and Mrs. W. H. Kolthammer and Miss Muriel Knott; violin solo, Miss Holly Bond; orchestral selections by Mrs. George Davie, piano; T. R. Mawson, violin; L. Moberg, guitar and George Davie, drums. The orchestra also provided the music for the dance.

MRS. DOW HEADS CRESTON VALLEY LIBERAL LADIES

Ladies of Riding Organize; Mrs. McKowan, Cranbrook, Speaks

CRESTON, B.C., June 4.—There was a splendid turnout of Liberal ladies from all points in Creston valley on Friday for an organization rally held in the basement of Trinity United church, with Mrs. William Kernaghan presiding.

Mrs. Evah McKowan of Cranbrook, a well known western authoress, sketched the beneficial legislation put on the statute books since the advent of a Liberal administration at Victoria 12 years ago. In addition to legislation for safeguarding women of the province, Mrs. McKowan outlined what had been done to help the laboring classes. She complimented the constituency in having a successful man like Frank Putnam to carry the banner, and stressed the point that if business administration was to be forthcoming for this province it was the imperative duty of each constituency to elect a successful business man as representative. Mrs. McKowan's remarks were warmly applauded.

There was no hesitancy about proceeding with the election of officers for the Creston Valley Ladies' Liberal association. Those elected were: Honorabl president, Mrs. Frank Putnam; president, Mrs. John W. Dow; secretary-treasurer, Mrs. A. L. Palmer; executive, Mrs. George Cartwright of Erickson, Mrs. Roy Browell of Canyon City, Mrs. John Huscroft of Huscoft, Mrs. B. F. Whiteside of Sirdar, Mrs. E. Driffil of Kitchener, Mrs. John Bird of Lister, Mrs. Ostendorf of Alice Siding, Mrs. C. Ogilvie of Wynndel, and Mrs. Bestwick of West Creston.

LAWS PRESIDENT FORKS EXCHANGE

Succeeds Woodland; Also Representative Associated Directories

GRAND FORKS, B. C., June 4.—E. F. Laws, rancher, was elected president of the Grand Forks Cooperative Growers' exchange at its annual meeting, and was also appointed Grand Forks representative on the board of directors of the Associated Growers of British Columbia.

H. E. Woodland, who held these offices for some six or seven years and very trying and critical period, asked to be relieved of office. He was specially thanked for the splendid service given to the cooperative work.

Alan R. Mudie was elected vice-president. The other members of the directorate are C. C. Heaven, K. R. Wood and W. C. Chahley.

At a subsequent meeting of the directors, Oscar Pennoyer, secretary of the Grand Forks irrigation district, was appointed manager of the Grand Forks Growers exchange. He succeeds W. McL. Cooper, who has been manager for the past five years and who is leaving for the coast.

Johnson of Robson Is Presented by Residents; Leaves

ROBSON, B. C., June 4.—The annual meeting of the Robson Cooperative exchange was held with C. S. Squires, president, in the chair. W. Buchanan, secretary-manager, read the report and balance sheet. A very successful year was reported and although the balance was not as good as the previous year, the affairs of the local evchange were in a very good condition.

An addition to the packing house is being erected.

Dr. T. J. Norman was elected a director in place of F. E. Obrane, who resigned. The other directors were reelected.

Joseph Johnson was presented with an address and hand bag by Dr. Norman on behalf of the residents on his leaving Robson. Mr. Johnson has resided here for 20 years. He was one of the first of the present settlers to take up fruit ranching in the district. He leaves Friday for Vancouver, where Mrs. Johnson and daughter Beatrice have been for some months.

Windermere Cattle Are Tested for Tuberculosis

INVERMERE, B. C., June 4—Dr. M. Sparrow of the department of Agriculture has completed a T. B. test of several of the dairy herds through the Lake Windermere district. Of 128 tested, not one showed a trace of this disease.

SOCIETY

This column is conducted by Mrs. Earl Swanson. All news of a social nature, including receptions, private entertainments, personal items, marriages, etc., will appear in this column. Telephone Mrs. Swanson at her home on Nelson Avenue.

Miss Irene Noxon entertained Monday afternoon at a trousseau tea to her immediate friends at her home, Hoover street. Snowballs and bridal wreath made a dainty center for the tea table, where Mrs. A. T. Noxon poured tea. The hostess was assisted in serving by Miss Genevieve McMahon and Miss Helen Murphy. Invited guests were Mrs. E. M. Fleury, Miss Ida Fleury, Mrs. C. A. Larson, Mrs. William Grove, Mrs. J. H. Johnson and baby daughter, Valerie, of Seattle, Mrs. Wib Blanchard, Miss Helen Murphy, Mrs. Earl E. Swanson, Mrs. R. B. Morris, Mrs. G. A. C. Walley, Miss Genevieve McMahon, Miss Ruth Swanson of Vancouver, Miss Eva Armstrong and Miss Betty Meredith.

* * *

Mrs. Elsdon of Bonnington spent the week-end in the city.

* * *

Gilbert Rowling, who has been an inmate of Tranquille sanatorium, arrived Saturday to spend the summer months with his mother, Mrs. E. Rowling, 608 Second street, Fairview.

* * *

Mrs. Thomas Frost arrived home Sunday. She spent the past month visiting friends in Vancouver.

* * *

Class Loyal C.G.I.T. of the First Presbyterian church had its final meeting of the spring Friday evening. Saturday afternoon the group of girls had a social time, first going to the theater. They met at the home of Miss Mary Heddle, Hall Mines road, afterward. The dining room was decorated with blue and white streamers, colors of the group. Columbine and bridal wreath made a pretty center for the table, where small kewpies, dressed in C.G.I.T. uniform, were attractive place cards. During lunch speeches were made by Rev. James Youngson, Mrs. R. L. Oliver, leader of the group, and Miss Mary Winlaw, president. Mr. Youngson presented Miss Annie McKim, who is leaving shortly for Vancouver, with an autograph album. Annie responded with a few well chosen remarks, regretting having to leave. The group sang, and Miss Mary Heddle rendered a violin obligato. Prize contests were enjoyed. The girls, in leaving, moved a vote of thanks to the hostess.

* * *

Mrs. Nelson Ball and son returned Saturday evening from Windermere, where she was the guest of her husband's brother and sister-in-law, Mr. and Mrs. Ray Ball, for the past three weeks. On her return, Mrs. Ball visited at Creston.

* * *

Mr. and Mrs. R. A. Eade motored to Procter Sunday. They were accompanied by Louis Rose, returning the same evening.

* * *

Mrs. J. Woodall, accompanied by little Miss Phyllis Paterson, daughter of Mrs. H. D. Paterson, returned recently from Spokane, where Mrs. Woodall was the guest of her parents, Mr. and Mrs. W. A. Smith.

* * *

Judge J. A. Forin left yesterday for Rossland.

* * *

C. N. Castle spent the holiday at Fruitvale.

* * *

Miss Ida Fluery, Miss Dorothy Gilchrist, Dr. Bourq and George Lambert returned last evening from Spokane, where they spent the holiday.

* * *

Bob Harmston, of Crescent valley, left Wednesday for Manitoba, to take up a position for a year or two.

KASLO NOTES

KASLO, B.C., June 4.—Mrs. A. Carney is spending a few days in Riondel the guest of her son and daughter-in-law, Mr. and Mrs. A. Carney Jr.

A. Simmonson and Leonard J. Murdock of Trail motored to town Friday.

Mrs. James Anderson, Mrs. J. J. Binns and Peter Fowler motored to Nelson Tuesday.

Miss Dorothy Coombs of Trail has arrived in the city to spend a month's holiday here with her parents, Mr. and Mrs. A. Coombs.

Angus McPherson was down from the Cork mine Thursday, he made the trip in his new car.

Mr. and Mrs. Pat Butler have had as their guests their son, daughter-in-law and children, from Cranbrook.

Robert Jardine of Nelson was a Thursday visitor to Kaslo.

G. E. Lodge of Nakusp is a visitor in the city.

Mr. and Mrs. Jack Madden have had as their guest Miss Ethel Marshall of Silverton.

Mrs. A. W. Anderson left Thursday morning for an extended visit at the coast.

Alex McMillan, John Strachan and Jack Gray, accompanied by a cook, have left for the Silver Bear mine, where extended development work is to be done.

"Uncle" Joe Wright of Rosebery was the week-end guest of Mr. and Mrs. Jack Cadden.

James Carter and his son have left for the Martin group where they will carry on further development work.

Mrs. J. H. Stubbs left Thursday for Willow Point where she attended the wedding of Miss D. Airey.

Mr. and Mrs. Carter, son and daughter-in-law of James Carter have arrived in the city from Seattle to spend the summer.

Mrs. H. T. Martin and three sons have returned from a visit to Kamloops.

Forks' Immigration Retention Shed to Be Moved to Laurier

GRAND FORKS, B. C., June 4.—Following a visit of Fred Taylor of Vancouver, travelling immigration inspector, it has been decided to move the retention shed of the immigration department from here to the international boundary line at Laurier. Provision will be made for the office of the local immigration officer at the Great Northtention shed will be a special convenience to the railway company, which will now be able to hold unacceptable immigrants at the line.

SALMO NOTES

SALMO, B.C., June 4.—Mr. and Mrs. Archie Gray were visitors in town Thursday, guests of the former's mother, Mrs. I. Gray.

Mrs. Leahy spent Friday in Nelson.

Mrs. Fred Johnson was a visitor to Benton Thursday.

Mrs. Norman Allen and Mrs. Kathleen Sapples spent Friday at the Mona mine on Lost creek.

Mr. and Mrs. C. A. Cawley were visitors to Nelson Thursday.

B. H. Knox, president of the Apsley Agricultural Society, called a "bee" for purpose of fencing the fair grounds. There was a good response.

Meagher's
611 *Baker Street, Phone* 200

June Sale of Ready-to-Wear

All lines of Spring Suits, Coats, Afternoon and Sports Dresses on sale at reduced prices. Only Summer Prints and Sports Silks excepted. This is one of the important sales of the year. A splendid opportunity to secure a smart outfit at real savings.

WOMEN'S COATS $5.00 TO $20.00 LESS

Coats of pure wool Tweeds, Poiret Twills and Kashas, representing all this season's best styles. Coats for Sports, Travel or dress wear. Beautifully tailored and richly lined. Plain or fur-trimmed in all the wanted colors. Sizes 15 to 46.

Regular values $15.00, for **$11.75**
Regular values $20.00, for **$15.00**
Regular values $25.00, for **$18.70**
Regular values $35.00, for **$26.25**
Regular values $50.00, for **$37.50**
Regular values $75.00, for **$56.25**

WOMEN'S SPORT DRESSES $11.95 EACH

Dresses of Pure Wool Jersey or Novelty Woolens in all the wanted colors. One- or two-piece styles. Sizes 15 to 40. Values to $15.75. SALE PRICE, **$11.95** EACH.

WOMEN'S AND MISSES RAINCOATS AT $10.00 EACH

Duco Rubber or Rubberized Silk Raincoats in all the wanted colors. Sizes 16 to 40. Values to $15.00. SALE PRICE, **$10.00** EACH.

WOMEN'S MODEL SPORT DRESSES AT $4.50 TO $12.00 LESS

Two- or three-piece Sports Dresses. Model garments that will not be duplicated. Made of super quality Kasha, Wool Jersey and Novelty Imported Woolens and combinations. Sizes 16, 18 to 20. Reg. values $23.50 to $59.00. SALE PRICE, **$19.00** TO **$47.00.**

WOMEN'S AFTERNOON DRESSES AT $4.00 TO $12.00 LESS

Dresses that are perfectly made and correct style, for every type of figure. Developed of Flat Crepe, Georgette or Celanese. They come in all the best selling colors, including the new Navy Georgette. Sizes for Misses, Little Women, Women and larger women. Sizes to 46.

Regular values $20.00, for **$16.00**
Regular values $25.00, for **$20.00**
Regular values $35.00, for **$28.00**
Regular values $45.00, for **$36.00**
Regular values $59.00, for **$47.00**

Lutheran Faith Enjoys Growth Western Canada

Rev. Mr. Thies of Edmonton Enthusiastic Optimistic; Visits Nelson

While in the city attending the dedication of St. John's Lutheran church on Sunday, Rev. C. Thies, superintendent of missions in the two western provinces, spoke very hopefully of the progress being made by the Lutheran Missouri synod in Alberta and British Columbia.

He stated that during the last month the work has been started at a number of new stations, so that the total number of congregations and missions new being served by the 40 pastors in the two provinces has now reached 215. During the last month seven graduates of the theological seminary of this body at St. Louis have been called to this district, where they will either take over the work in parishes at present vacant, or will start new parishes.

Besides these candidates, an additional five students will be doing supply work for one year. Of this new group of workers four candidates and two students will be placed in British Columbia. The candidates will be ordained upon arrival and will be stationed at Creston, Grand Forks, Kelowna and Kamloops. A student will be placed in Nelson to assist Rev. C. C. Janzow.

NEW BUILDINGS

"But perhaps the greatest sign of progress is noticeable in the number of new buildings which are in the course of construction. The church in Nelson, dedicated on Sunday, is one of the first new buildings completed.

PROGRESS HERE

"In British Columbia much activity is noticeable. A church building was purchased some time ago in Prince George. At the present moment a congregation in Vancouver is starting its building operations, the church to cost $5400. Already a site has been bought for a second church and parsonage in the downtown section of Vancouver. Plans are also under way to erect a chapel in Creston.

"Much of this growth is attributable to the steady influx of immigrants of the Lutheran faith."

Mr. Thies stated that during the last 10 days more than 100 Lutheran immigrants have been given farm jobs or placed on their own farm lands.

Rainfall in Past Two Days Over Half Inch; Sun Sends Mercury Up

Rainfall of .18 inch during the 24 hours ending at 5 o'clock yesterday brought the total precipitation for the last two days up to .57 inch. Most of the fall was during the night.

Clearing up during the morning, a bright sun came out and continued for the afternoon. This brought the maximum up to 71, the highest for the last few days. The low point was 47.

Reading at 70 at 8 o'clock in the morning, the humidity took a drop to within 6 degrees of the fire hazard at 2 o'clock, due to the warmth of the sun. At 5 o'clock it was back to 55.

ROBSON NOTES

ROBSON, B.C., June 4.—James Fowler, James Johnson, Bernard Johnson and Earle Fowler left for Vancouver on Friday.

James Jenkins has purchased the Johnson ranch here and has taken up his residence on the place.

Mr. and Mrs. W. Buchanan and family with Mrs. Buchanan's sister, Miss Ruby Cousins, left for Summerland Friday.

NELSON ROTARY CLUB HAS MUSICAL MEETING

Nelson Rotarians enjoyed a festival hour at their meeting at the Hume yesterday.

The fun started when Paul Pitner sang "Believe Me If All Those Endearing Young Charms." It continued with club singing, led by Rev. D. F. Cowie and A. B. Gilker.

New bandstand was lately built in Tecumseh Park, Chatham.

Our Mixture--
Is now becoming more and more popular in the whole of the Kootenays. Try a tin of it today—you'll enjoy it thoroughly. **BUSH'S**

New wharf has been built lately at Puslinch Lake.

We're also the bachelor's friend

GOOD THINGS TO EAT!

YOU'LL feel at home here, Mr. Bachelor, and you'll be well fed with the choicest foods an expert chef knows how to select and prepare. You'll be taken care of here.

Good food, well served
OPEN NITE AND DAY
GOLDEN GATE CAFE
BAKER ST PHONE 681

COAL WOOD COAL
Let us fill your orders today for Dry Wood—any length.
or Galt Lump Coal
NELSON TRANSFER CO., LTD.
Cor. Vernon & Stanley Sts. Nelson, B. C.
PHONE 35

"Made Its Way by the Way It's Made"

Highest Quality Rich Ice Cream

CURLEW ICE CREAM reaches the peak of perfection. Its cool, delicious, fruity goodness brings thoughts of snow-capped mountains on summer's hottest days.

At Any Soda Fountain.

CURLEW CREAMERY CO., LTD.
ICE CREAM BUTTER MILK
All Perfectly Pasteurized Products

Flavour guaranteed by us to be the best you've ever tasted

Crispness protected by the triple seal

Quaker Corn Flakes

TRIPLE-SEALED — WAX-WRAPPED

536

Cedar Chests AND Kitchen Cabinets

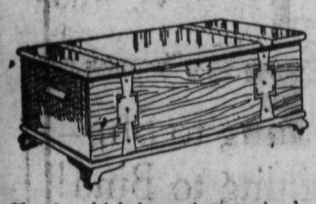

Don't let the moths damage or destroy your valuable furs, wool, coats and other articles when you put them away. Protect them in a cedar chest. See the beautiful New Cedar Chests which have just arrived. In addition to protecting your clothing against moths, attractiveness will add to the appearance of your home. Made from genuine Tennessee cedar.

WALNUT CEDAR-LINED CHEST —Price $47.50
BIRCH WALNUT CEDAR-LINED CHEST $32.50
BEAUTIFUL FIGURED CEDAR CHEST—36 in. $15.00
BEAUTIFUL FIGURED CEDAR CHEST—42 in. $22.00
BEAUTIFUL FIGURED CEDAR CHEST—48 in. $32.00

KITCHEN CABINET—White Enamel, Porcelain Top, fully equipped with Flour Bin, adjustable, to hold 50 pounds flour, Glass Sugar Container, Bread Bin and Container for all kinds of spices. These cabinets stamped with the approval of the Household Engineering Bureau of Good Housekeeping. Complete for $70.00
Complete in Oak for $62.50

KITCHEN CUPBOARD—White Enamel, Porcelain Top, 42-in. Table, Porcelain Top, with Four Chairs all to match. A beautiful set. Complete for $87.50

STANDARD FURNITURE CO.
COMPLETE HOUSE FURNISHERS - - NELSON, B.C.

Best Copy

LAKE LEVEL AT NELSON WAS SIXTH HIGHEST EVER KNOWN; WILL IT GO HIGHER STILL?

A Little Over a Yard Would Put Present Flood Only Second to 1894; What Are Governing Factors?

ONLY THREE YEARS AGO WATER WAS OVER FOURTEEN FEET FOR FORTY-SEVEN DAYS

Weather Chief Factor, Quantity of Snow Secondary; Table of Readings for the Last 35 Years

Level of the lake at Nelson at noon Thursday, 19.1 feet above the official zero, was the sixth highest in 35 years of recorded history.

Rise of a little over a foot over that would make it the fourth highest. Rise of less than two feet would make it the third highest. Rise of three feet and a tiny fraction would make it the second highest—only exceeded by the flood record of 1894.

Will the flood water of 1928 rest content with its recent level, the highest in 12 years, or will it go higher and proceed to pass various flood marks of the past?

That probably depends on the weather of the next few days. It is now down approximately a foot from the high mark of May 31.

This checking and decline, as well as that of the Slocan, which set in a day or two earlier, and that of the Arrow lakes, is held to be due to the several days of cold weather, heralded by the storms. The view of P. E. Doncaster, Dominion resident engineer, 10 days ago was that if no cold weather occurred to check the rise, it would go to the 1916 figure of 21 feet, but the cold weather has since intervened.

A SUPPLEMENTARY RISE

On the other hand, the barometer has risen, the weather is seemingly taking a warmer turn, and with the reserves of snow still in the hills, remembering also that April had very little runoff, many of the water-wise will see a stage set for a supplementary rise.

If the weather does become hot, it may be anticipated that three or four days would elapse before the effect would be felt on the level of the West Arm.

That the 1916 high water, of 21.05 feet, represents the highest mark ever likely to be attained at Nelson, was the opinion expressed by Lorne A. Campbell, general manager of the West Kootenay Power & Light company, before the session of the joint high commission on international waterways at Nelson last fall, and before the provincial water rights board earlier in the year. Mr. Campbell's suggestion was that the widening of the Procter narrows, which was done during the war, permitted the water flood water to come down the West Arm faster, with the result of a quicker runoff and a lower peak.

NO SUCH ANIMAL AS A NORMAL

"What is the normal course of the Kootenay lake flood water?" a stranger might ask. Well, Mr. Doncaster last week calculated the average of all high waters at Nelson as 16 feet, and the average peak centering on June 9. But it is the contention of many, including Alex. Leith, that "there ain't such an animile as a normal." Mr. Leith ever since coming to Nelson has kept high water readings, and the great variety in them fully justifies his opinion.

Consulting the table of past Nelson high waters, on this page, from 1900 to 1903 there was a progressive rise—15, 17.9, 18.4, and 22.2 feet. Or take from 1903 to 1906, when there was a progressive decline—22.2, 14.45, 13, 10.6 feet. Where is the normal in either of those series? Try the period, 1911-16. Here we have a violent seasaw—17.1, 10.2, 20.25, 14.7, 8.9, and 21.05 feet. There is certainly no normal concealed in that six-year stretch.

When it comes to picking the "normal" date for the peak, one notes a range in the table from May 7 to July 13, or more than a nine weeks span. While June naturally gets the peak oftenest, the date may fall anywhere, and how about such a series as 1924-26, when for three years' running the peak occurred in May? Or take 1906-07, when twice in succession high water was delayed to July, on one occasion almost going into the third week?

LOW WATER VARIES MUCH

The same lack of a normal applies to low water. Up to 1912 no one had taken a reading at Nelson that showed the level below the zero mark. On the other hand, the lowest water of the year was on two occasions two feet above the zero, which was set at the low water of 1905. But take the 11 years from 1917 to 1927—in six of the 11 the level at Nelson dropped below the zero, and in two winters it went a third of a foot below. Or make it a portion of that stretch, from 1922 to 1926, and in four of the five winters the lake level dropped below the zero mark. Who can talk of a normal?

John Bell, who has personally taken daily water level readings for a third of a century in the Kootenay—sometimes the West Arm at Nelson, sometimes the Columbia at Trail, sometimes the Salmon river at Ymir, or wherever he happened to be—long since gave up the belief that a careful and conscientious observer could become sufficiently versed in water lore to be able to figure out a season that was going to have unusual high water, or an unusually moderate rise.

NELSON'S HIGHEST PEAKS

1894	28.10 feet
1898	19.40 feet
1903	22.20 feet
1913	20.25 feet
1916	21.05 feet
1928 (to date)	19.10 feet

JOHN BELL GAVE UP

"For years," confesses Mr. Bell, "I kept careful records of depths of snow at different altitudes, and of when the snow was gone from different points. But in the end I could not find any sure relation between depth or persistence of the snow and the height the water would attain. Other factors would enter into the situation, and the calculated result would not come about.

"I recall one year when there was such an accumulation of snow that I could not possibly figure how it could pass off without resulting in flood conditions. I would have banked anything on my judgment—and yet the warm weather held off, and cool nights checked the rise, and by the time July came all the excess had got away without creating any special disturbances. Since then I have made no more predictions.

ALL SET FOR FLOOD IN 1925

"But take such a year as 1925, with an abnormal depth of snow in the hills, following five or six months of unusual precipitation. As early as May 20 the lake at Nelson was at 14 feet, and, would you believe it, it held at 14 feet or above for 47 days continuously, or until July 5? Calculate the enormous runoff there must have been! If any time in that period, especially the early part, there had been a fortnight of sustained hot weather, how could a flood year have been avoided? Yet the highest the water got was 17.2 feet, and that was on May 29."

In general, the engineering fraternity in the Kootenay will claim that in almost any winter there is sufficient snowfall to be the basis of a flood year if a hot period of sufficient length comes early enough. This seems to be borne out in the high water records. Some years of comparatively little snow have had higher than the average high water, while other years that have had very heavy precipitation have seen their runoff start early and their peak delayed so that in the end the Kootenay snow water was disposed of with a lesser rise than the average. To generalize, spring weather, not winter weather, is the determining factor.

On the other hand, notes kept by A. L. McCulloch show that the four lowest high waters on record, those of the years 1906, 1912, 1915 and 1926, all followed very open winters, which had very light precipitation. The years 1913 and 1916, in each of which the water passed the 20-foot mark at Nelson, were marked, accordingly to Mr. McCulloch's notes, by heavy snowfall. These are cases of the extremes.

NOT FAR FROM FLOOD NOW

What happens when high water attains flood proportions?

Well, Trail has been suffering from flood conditions at the recent stage of the Columbia.

The Arrow lakes are dropping now, and so is the Slocan river. Conditions could be such that there could be a new rise at Nelson without causing a new flood level at Trail, as the increased Kootenay flow might come on a drop in the Arrow lakes level. As is well known, the Arrow lakes rise and fall much more rapidly than does Kootenay lake, and sometimes the Arrow lakes rise and fall several times in the period of a heavy runoff, and there is a general independence of the two lake systems.

But a further rise of two feet at Nelson in the next few days could hardly fail to be felt at the industrial capital.

So far as Nelson is concerned, while the high water at this stage affects only the waterfront, circumscribing somewhat the operation of waterfront industries, a two-foot rise from last week's peak repeating the stage attained in 1916, would probably put some water on the C.P.R. flat. At any rate, it is recalled that the 1916 rise brought water up to the tracks at the Union station.

A foot or more higher than in 1916 was the high water of 1903. Mr. McCulloch's notebook records of that high water that the West Arm at Nelson was filled with driftwood from bank to bank. The high mark that year, as determined from H. Selous' mark, was 22.2 feet.

TO WIDEN AND DEEPEN RIVER

If this year or next does not see an extreme high water, probably history will never again record one, for once the control dam proposed by the West Kootenay Power & Light company, at Granite, is a reality, the Granite Narrows will join the Procter narrows as a past factor in delaying runoff by causing the water to choke and pile up. The idea of the proposed dam is that it will span the river at an angle, giving a long length of dam and spillway, while at its site the river will be materially deepened. In addition to conserving the last six feet of water in the West Arm and Kootenay lake above zero, for increasing the winter flow through the penstocks of the power plants, the control dam, by virtue of the deepened bed, with all gates open, will be able to draw off the early runoff faster than present conditions permit, thus reducing the ultimate peak. In fact, it will be possible, at any time desired, to draw off the water faster than it is coming in, as the water can be given more space to flow away in than at the outlet of the main lake, by which it enters the West Arm.

If the control does not take this exact form, it will take some other.

Doubtless the West Arm and Kootenay river will see other improvements also in the future.

NO REPETITION OF 1894

These considerations are no doubt in the mind of Kootenay water and power experts when they declare that there will never be another flood such as this district saw in 1894, when the water at Nelson attained a height of 28.1 feet.

The high water at Nelson was reached on Sunday, June 10, or Monday, June 11, old-timers being divided as to the exact time that the recession began.

But it was a week of disaster everywhere in the Kootenay.

At Kaslo, one week before the water reached its peak, 70 buildings were engulfed or otherwise destroyed, when a cyclone drove the waters over the lower parts of the early capital. The same storm wrecked the Ainsworth waterfront, shattered a dozen buildings at Pilot Bay, sank the little steamer Surprise in Pilot Bay, and did damage at Slocan points, including New Denver, Silverton and Bear Lake.

Before the peak at Nelson was reached the Daily Miner recorded that there was six to eight feet of water in the Canadian Pacific railway depot, that the track from Nelson to "the crossing of Kootenay river" was all under water and that the damage to the Kootenay & Columbia railway between Nelson and Robson was $50,000. The district was cut off from the world.

South of the boundary, it was reported the Northern Pacific had 75 miles of track under water, that the Great Northern line was "a complete wreck," and that the Union Pacific and Oregon Railway & Navigation lines were broken by washouts.

In those days even the chief communities in the Kootenay were little more than wooden and canvas camps, with the railways being the chief property in a position to be damaged.

Today, reproduction of 1894 flood conditions would cause a Kootenay-wide disaster beyond estimation. It is comforting to recall the best informed hold that that watery cataclysm can never be repeated.

COMPILING THE TABLE

There are more arguments made and more opinions entertained and expressed on the subject of high waters to the square yard in the Kootenay than about any other topic. One reason for the diversity of view is probably the absence of clear records, the records and recollections of different individuals differing.

In assembling the table on this page, it has been the endeavor to get the best available information for each year, and to give the authority behind it.

In a general way, the authority behind a goodly part of this table of high water readings is Mr. McCulloch. He established a water gauge at Nelson in 1905, by which the Dominion water power branch later set its gauge, and to his own gauge he surveyed various high water marks shown him by their makers, and various private gauges. In checking records at Nelson, he had the benefit of records kept at Kootenay Landing by Captain D. C. McMorris and William Seaman over a period of years.

Eventually the Dominion geodetic survey set a datum, by which the permanent low mark or zero mark for the West Arm at Nelson is given as 1734.996 feet above sea level. Twice a year the present Dominion public works gauge is surveyed with this, to ascertain any variation. Since 1913 the Dominion has been taking readings through one department or another.

THE PROVINCIAL WATER RIGHTS

When W. J. E. Biker was provincial water rights engineer here, he made up a table of high and low water levels at Nelson from the information available. The table here given closely approximates the figures Mr. Biker accepted, with the further advantage that it takes note of the records compiled by Mr. McCulloch, and of the Dominion water power branch records as reported to the conservation commission.

It is unreasonable now to expect exact records, acceptable according to strict scientific standards, will ever be obtained, of those early years.

OLD RECORDS SOLICITED

But it is very possible that some old notebooks exist that contain data that would be useful for checking purposes, especially if linked with some gauge that has been "tied in" with official gauges. Nelson, Procter, Kaslo gate would all be of assistance.

Possibly, somewhere, perhaps at Kaslo, there may be records bearing on the missing years, 1895, 1896 and 1897.

The Daily News will be glad to receive information that will tend to correct any of the figures here given.

In the meantime, this table gives the best information obtainable on past high waters of Kootenay lake, as recorded at Nelson, the end of navigation, and affords a base mark from which to work to secure even further accuracy.

Those interested should file away this page for future reference.

What Do You Know About High Water?

Nelson High Waters of 35 Years

Relation Height Above Zero	YEAR	PEAK	DATE	AUTHORITY	LOW	DATE
	1894	28.1 ft.	June 10-11	Surveyed by A. L. McCulloch from mark on old C.P.R. freight shed. Other marks are J. Fred Hume's chisel cut and H. Selous' paint mark, on rocks across lake.	Low water readings by McCulloch until Dominion began them.	
	1895	.....	.....	NO records.		
	1896	.....	.....	NO records.		
	1897	.....	.....	NO records.		
	1898	19.4 ft.	.....	George Hale saw cut in pole correlated by A. L. McCulloch with latter's gauge set up in 1905	2. ft.	.....
	1899	13. ft.	.....	George Hale mark as above	.75 ft.	.....
	1900	15. ft.	June 30	Daily Miner figure to date—July missing—probably from Hale, incorrected; false peak May, 14.9 feet.	.....	
	1901	17.9 ft.	June 5	George Hale mark	1.4 ft.	Feb. 15
	1902	18.4 ft.	June 4	George Hale mark		
	1903	22.2 ft.	June 19	H. Selous' mark on pile correlated to McCulloch gauge	2. ft.	March 13
	1904	14.45 ft.	June 22	McCulloch reading	.....	March 6
	1905	13. ft.	June 14	McCulloch reading	0. ft.	Feb. 19
	1906	10.6 ft.	July 13	McCulloch reading	.5 ft.	Feb. 21
	1907	14.55 ft.	July 9	Reduced from Captain W. Seaman's figure at Kootenay Landing	.5 ft.	Feb. 15
	1908	17.75 ft.	June 17	W. J. Astley gauge reading corrected to McCulloch gauge	.75 ft.	Feb. 12
	1909	18.15 ft.	June 23	W. J. Astley as above	.6 ft.	Feb. 19
	1910	14.5 ft.	May 31	W. J. Astley	.9 ft.	March 1
	1911	17.1 ft.	June 25	W. J. Astley	.6 ft.	March 8
	1912	10.2 ft.	May 26	.....	—.09 ft.	March 24
	1913	20.25 ft.	June 14	Dominion water power branch began taking readings	.4 ft.	Feb. 15
	1914	14.7 ft.	June 8	.....	.8 ft.	Feb. 24
	1915	8.9 ft.	July 8	.....	.6 ft.	March 31
	1916	21.05 ft.	June 29	.....	.6 ft.	Feb. 29
	1917	16.3 ft.	June 26	.....	—.09 ft.	March 24
	1918	16.75 ft.	June 22	.....	.8 ft.	March 16
	1919	15.72 ft.	May 31	.....	.52 ft.	Jan. 16
	1920	15. ft.	July 10	.....	—.22 ft.	March 12
	1921	18.82 ft.	June 14	.....	.8 ft.	Feb. 11
	1922	16. ft.	June 17	.....	—.1 ft.	March 12
	1923	16.95 ft.	June 17	Dominion public works department took over readings	—.15 ft.	.....
	1924	12.15 ft.	May 26	.....	—.35 ft.	Jan. 27
	1925	17.25 ft.	May 29	.....	1.36 ft.	Dec. 30-31-25
	1926	7.6 ft.	May 7-8	.....	—.35 ft.	Feb. 28
	1927	17.85 ft.	June 20-21	.....	.4 ft.	Feb. 20
	1928	?	?	.....	1. ft.	March 7

Three fingers of Westhall Adamson's right hand were taken off in the Canadian Cement Company's plant at Lakefield.

Charles O'Hara, aged 95, Madoc's grand old man, joined Madoc Masonic Lodge 56 years ago, and helped to build Masonic Hall.

Remains of four old wells, built more than a half-century ago, were found in St. Thomas when site for new creamery was dug.

WATER IN WEST ARM DROPS BY FIVE INCHES

Level Now Stands at 17.95 Feet Above the Low Water Mark

Water in the West Arm continued to recede yesterday. A drop of five and three-eighths inches was reported by the Dominion department of public works, according to the guage in Fairview.

This is the largest variation in one day since the peak of 19.1 feet was reached on May 31.

The drop of .45 foot yesterday brought the level down to 17.95 feet above the low water mark.

WILL ENTERTAIN DELEGATES TO ELK CONVENTION

Nelson Lodge Planning Play Host to Elks Passing Through

Nelson Lodge, No. 5, Benevolent and Protective Order of Elks of Canada and Newfoundland, is making arrangements to entertain provincial delegates passing through Nelson on June 16 en route to Fernie to attend the Elks' provincial convention, which will be held in that city June 18 and 19.

Delegates attending will cover lodges of coast cities as well as the lodges east and north of the interior cities and towns.

The delegates will leave for Kootenay Landing on June 17. Cranbrook and Kimberley delegates will join the party on the train.

There is a strong effort to institute a grand lodge with headquarters in the west, probably in British Columbia. This is due to the splendid progress made throughout Canada and Newfoundland, such progress making it advisable to maintain grand lodges in both the eastern and the western provinces. Should the 1928 convention to be held at Regina in August pass upon the idea of having a western grand lodge, it will eliminate to a great extent the expense in having delegates attend grand lodge session. At the same time it should give a much greater impetus to the number of delegates in attendance at the respective annual conventions.

Jack Johnson, former heavyweight champion of the world, was knocked out recently in the fifth round of a 10-round match in Topeka, Kan., by Bearcat Wright, Omaha Negro. Johnson is 50 years old and weighs 236 pounds.

Notice of Removal

Having purchased the remainder of Mr. Holmes' stock at a sacrifice price I have now removed my business from Josephine Street to

THE ARK

and will offer everything at much reduced prices. Your inspection invited.

H. F. ORCHARD.

HONEST VALUE USED CARS

A DOLLAR'S worth of value for every dollar! That's what you want in a Used Car. That's what you get here . . . plus a bonus of extra attention to the quality of the Used Car you buy.

You'll find our Used Cars honest value because they have been taken in at fair prices on new Chevrolets . . . checked over as to condition and appearance . . . and offered for sale at the lowest possible prices. CU-11288

Come in and inspect these honest Used Car values.

1925 McLaughlin Buick Six, Two-Door Sedan in First-Class Shape $900
1927 Chevrolet Four-Door Sedan in good shape. Fully guaranteed $675
1925 Essex Coach $500
1926 Chevrolet Coupe in first-class shape $550
1926 Chevrolet Touring in first-class shape. Fully guaranteed $500
1925 McLaughlin Buick Special Six Phaeton. Good as new $750

Nelson Transfer Co., Ltd.

PHONE 35 NELSON, B.C.

AUTHORIZED CHEVROLET DEALER

Helen Wills Is the World's Tennis Queen

AIRVIEW WINS BY TWO TO ONE, JUNIOR SOCCER

Defeated Orioles in Listless Game; Orioles Play Short, First Half

Getting a two-goal lead early in the game while their opponents were playing short-handed, Fairview last night defeated the Orioles, 2-1 in a junior soccer league entanglement at the Recreation grounds.

The Orioles played with only nine men for 20 minutes. One goal was scored on them during that time and another was scored during the next 10 minutes while they were playing with nine men. Five minutes before half time the Orioles had a full team on the field and carried the game from then on.

FAIRVIEW SCORES

Skinner scored Fairview's first goal before the game was five minutes old. Fairview had been attacking hard and Skinner rushed in and shot. The ball went across the line, spun, and came out again. Tom Harrison drove it through again to make sure.

Although Fairview carried the game for the next 20 minutes the Orioles came close to scoring more than once, but under pressure they shot wide or high.

Fairview notched another goal about 5 minutes before half time when Bishop shot from a scrimmage in front of the goal.

ORIOLES PRESSING

With the opening of the second half the Orioles began to take the play and pressed the Fairview goal repeatedly. Fairview staged rushes that came near scoring several times but miskicking threw their chances away.

The Orioles scored in 15 minutes. Smith shot over just the goalie's head, the ball touching his hand and being deflected through the goal.

For the remainder of the game, the Orioles kept the ball for the most part in Fairview's goal area. But they couldn't score again to equalize. Miskicking, poor judgment in passing and seeming lack of pep, noticeable in both teams, made the game a listless affair for the few spectators.

R. Smillie refereed.

The teams were:

Orioles—R. Bell, goal; A. Kirby and J. Wood, backs; R. Burns, J. Burns and H. Stirzaker, halves; Murraro, W. Kitto, Bates, J. Smith and F. Dickens, forwards.

Fairview— A. Harrison, goal; Jones and Vyse, backs; Goldsbury, Haines and French, halves; M. Skinner, T. Harrison, Bishop, C. Ramsden and Crawford, forwards.

Hornsby Slams Homer to Win His Own Game

NEW YORK, June 4.—In the National league game played today, Manager Roger Hornsby took things into his own hands and in the sixth inning at Boston, won a baseball game from the Cincinnati Reds by a 5-3 score. After Dressden's homer had tied the score in the first half of the ninth, Sisler singled and Hornsby followed with a tremendous drive over the center field bleachers that went for a home run.

Hornsby also drove in a run with a single after Sisler had doubled.

Two Cincinnati runs came on homers.

Ford, Cincinnati shortstop, ran his string of consecutive chances accepted without an error up to 101 by making two assists today.

Chicago at New York, rain.
Pittsburgh at Brooklyn, rain.
St. Louis at Philadelphia, rain.

AMERICAN LEAGUE

AMERICAN LEAGUE STANDING

	Won	Lost	Pct.
New York	36	8	.818
Philadelphia	27	15	.643
Cleveland	24	22	.522
St. Louis	22	23	.489
Boston	16	23	.410
Detroit	19	28	.404
Chicago	17	29	.370
Washington	14	27	.341

New York-Detroit; rain.
Boston-Cleveland; rain.
Washington-St. Louis; rain.

	R.	H.	E.
Philadelphia	6	11	1
Chicago	3	11	2

Batteries—Walberg and Cochrane; Amber, Connolly and Crouse.

NATIONAL LEAGUE

NATIONAL LEAGUE STANDING

	Won	Lost	Pct.
Cincinnati	32	18	.640
New York	25	16	.610
St. Louis	27	19	.587
Chicago	27	21	.563
Brooklyn	23	21	.523
Pittsburgh	20	25	.444
Boston	17	25	.405
Philadelphia	7	33	.175

Chicago-New York; rain.
Pittsburgh-Brooklyn, postponed; rain.

	R.	H.	E.
Cincinnati	3	11	1
Boston	5	12	0

Batteries—Rixey and Picinich; Genewich and Taylor.

BRITISHERS BATTLE

LONDON, June 4.—Battling for the bantamweight championship of Great Britain, Kid Pattenden of Bethnal Green, knocked out Kid Nicholson of Leeds in the twelfth round of a 20-round bout at the National Sports club tonight.

CRICKET MATCHES IN OLD COUNTRY

LONDON, June 4.—Scores when stumps were pulled in English county cricket matches today were:

Middlesex vs. Yorkshire—Yorkshire 437, Middlesex 220 for five wickets (Hendren 67).

Lancashire vs. Surrey at Manchester—Surrey 557, Lancashire 231 for one wicket (Watson 104, not out).

Kent vs. Northamptonshire at Folkestone—Northants 234 and 96 for three wickets, Kent 276.

Derbyshire vs. Essex at Chesterfield—Essex 232, Derby 552 (Worthington 133).

Warwickshire vs. Nottinghamshire at Nottingham—Notts 433, Warwickshire 157, followed on 170 for two wickets.

Sussex vs. Worcestershire at Worcester—Worcester 264, Sussex 409 and 126 for five wickets.

Somerset vs. Hampshire at Portsmouth—Hampshire 254 and 51 for three wickets, Somerset 418.

Gloucestershire vs. Deicestershire at Bristol—Leicester 291, Gloucester 238 for eight wickets.

Ireland vs. West Indians at Dublin—Ireland 173, West Indians 100 for six wickets.

Come On Fans All of You Have Favorites

By AL DEMAREE
(Former Pitcher New York Giants)

Here's a chance for the fans to pick their own "all-star" major league teams and not have the various experts cramming one down their throats every year.

After all, it is the dyed-in-wool fans who keep the turnstiles revolving and make the existence possible of not only the stars but the magnates as well. The fan is the one that has to pay at the box office, so he should have the say, and here is his chance to vote for his particular favorite in each position in both leagues and compile his own "all-star" team.

From time to time I'll run other ballots for every position on the teams in cities throughout the U. S. and Canada and the team will be a comprehensive reflection of the opinion of hundreds of thousands of the backbone of the national game, the great American fan.

Athletics Beat White Sox; Only Contest Played

NEW YORK, June 4.—Chicago was the only American league city open for business today and an early attack which netted six runs in the first three innings was all the Athletics needed to win the third game of their series with the White Sox, 6-3.

Walberg pitched good ball for Philadelphia until the ninth when he walked two batters and let three hits get by for two runs. Until then Kamm's homer in the second was all the Sox had gathered.

Ty Cobb led with a single and a triple which drove in three runs in the first and second innings.

Boston at Cleveland, rain; Washington at St. Louis, rain.

INTERNATIONAL LEAGUE

Newark-Baltimore, postponed; rain.
Jersey City-Reading, postponed; rain.
Buffalo 9-1, Montreal 11-6.

HELEN WILLS IS THE UNDISPUTED FRENCH CHAMPION

Beats Miss Bennett of England by the Scores of 6-1, 6-2

HENRI COCHET WINS THE MEN'S SINGLES

Beats Rene Lacoste, Defending Champ, in Four Sets Hard Tennis

AUTEUIL, FRANCE, June 4.—Miss Helen Wills, today became the undisputed women's tennis queen of the entire world by adding the French International hard courts crown to her collection which already included the British and American titles.

Henri Cochet of France won the men's singles and became a champion of his own country as well as Britain.

Both Miss Wills and Cochet met worthy adversaries but won in decisive fashion befitting champions.

Miss Wills swept to victory over Miss Eileen Bennett of England, 6-1, 6-2 while Cochet playing inspired tennis, downed his redoubtable countryman, Rene Lacoste, the defending champion and present holder of the United States title by score of 5-7, 6-3, 6-1, 6-3.

ENTRY LIST FOR KOOTENAY GOLF CONTEST CLOSES

Tomorrow Is Last Day to Enter Tournament to Start Nelson Saturday

Entries for competition in the first annual championship tournament of the newly formed Kootenay Golf association, to be held over the course of the Nelson Golf & Country this week-end, close tomorrow night, when all entries must be in the hands of George Murray of Trail, secretary of the association.

Qualifying rounds of the tournament will be played on Saturday and all contestants are to be prepared to tee off at 8 a.m.

Qualifying rounds are 18 holes medal play, the best 16 to qualify for the championship flight. The draw for the championship flight will be made and play therein commence immediately after the conclusion of the qualifying rounds.

Draws for the first and other flights will be made, depending on the number of entries.

The first annual meeting of the association it to be held during the tournament.

MARRIED MEN AND CADETS TO CLASH

Trafalgar League Baseball at the Trafalgar Grounds Tonight

High School Cadets and the Married Men are due to cross bats in tonight's Trafalgar baseball league entanglement at the Trafalgar grounds. The game is called for 6 o'clock and it is expected W. D. Burlingham will be the umpire.

Although the Married Men went down to an 8-2 defeat last Thursday, tonight's game is expected to be a "hot" one. Bob Horswill, twirling for the Cadets on Thursday, pitched a good game and had good support, while the Married Men let down their pitcher, StDenis, badly. It will be the second and last time these two teams meet in the league schedule.

Much depends on the result. If the Married Men can put over a win the Cadets' chances of winning the league championship is so much less, for they have only one more game to play. That is with the Senators next Tuesday. The Cadets have now two wins and two losses and if they only win one of the two remaining games they have a fighting chance to win the league.

Should they drop both games their chances rest on the results of the scheduled games of the other three teams in the league.

The Senators are league leaders now, by virtue of their winning the only game they have played so far in the league. Live Wires are second, with two wins and one loss.

AMERICAN ASSOCIATION

Minneapolis 1, Louisville 1 (called end of 8th).
Milwaukee at Toledo, St. Paul at Indianapolis.
Kansas City at Columbus; rain.

FRENCH HORSE BACKED TO WIN ENGLISH DERBY

Fairway Is Still the Favorite; Odds Are Five to Two

EPSOM, Eng., June 4.—The frantic thousands of fans who will swarm the downs this Wednesday for the English derby may see an international turf struggle for honors in England's most popular racing classic.

Palais Royal II., the crack French three-year-old, has been retired from the Grand Prix in order that he may concentrate all his graceful strength in a gallant effort to win the British classic. Good judges of French form reckon the French colt one of the smartest of his age in his own country and are backing the invader to lead the British colts down the stretch.

To win the derby, Palais Royal II., will have to beat the English favorite, Fairway of Lord Derby's stable. Tonight the odds on Fairway remained at five to two, but against the second choice, Flamingo, had moved up to six to one. Sunny Trace came third at 15 to 2 against. The Aga Khan's Ranjit Singh is fourth at 100 to 7, but the odds against one of the French candidates, Bubbles II., have shortened to 15 to 1. Royal Minstrel Craven stakes winner, is also at this figure. Next came Gang Warily, 20 to 1, Camel Ford and Palais Royal 25 to 1; Port Hole and Black Watch, 33 to 1; Felstead and Kernkloof, 40 to 1, The Wheedler, 50 to 1, and O'Curry, 66 to 1.

The field was reduced to 23 today with the withdrawal of Sir Abe Bailey's Heirloom.

The Epsom course is in fine shape and all the multifarious arrangements in connection with the great race are proceeding apace.

This advertisement is not published or displayed by the Liquor Control Board or by the Government of British Columbia.

Save the valuable "Poker Hands"

20 FOR 25¢

Mild and Fragrant

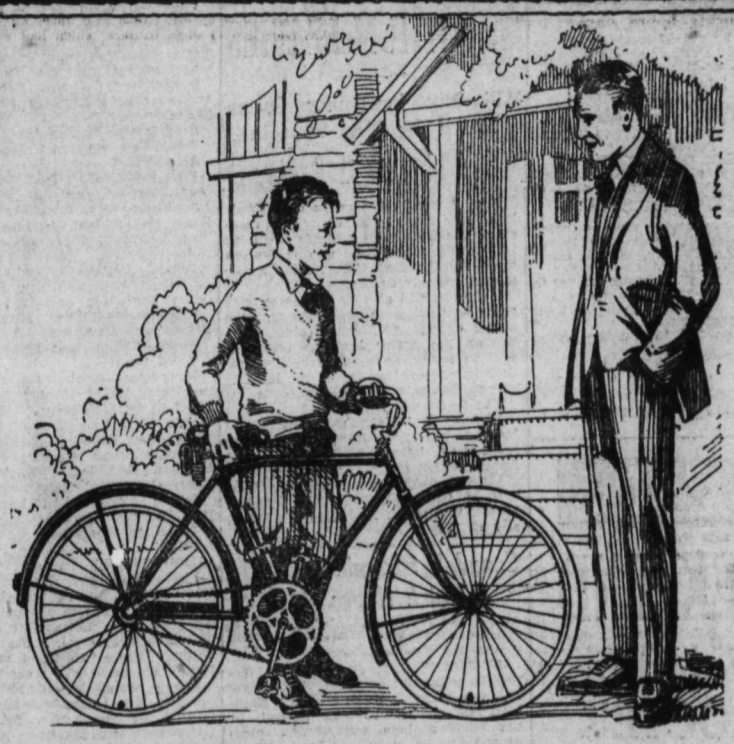

For "EXAM" Time:

Promise your Boy or Girl a C.C.M. Bicycle for Passing

LET golden hours of pleasure on a smooth-riding C.C.M. Bicycle be the reward for concentrated hours of study.

Your boy—your girl—wants a BICYCLE. He or she will only be young once. Let Exam. time be your excuse for gratifying that desire. Put it up to your boy or girl to pass their exams with flying colors. Hold out the reward of a new C.C.M. Bicycle with its flashing, 20-year nickel, rich, radiant enamel—green, blue, maroon or black, sportily trimmed in gold striping. Then see the midnight oil burn brightly.

A C.C.M. will be a wonderful stimulus to study and provides the means of healthy, clean, out-door fun for this and many vacation times.

C·C·M· Bicycles

RED BIRD—MASSEY—PERFECT
CLEVELAND—COLUMBIA
and Joycycles for Children

SAFETY FIRST

H. R. KITTO

Nelson Agent for C. C. M. Bicycles
Full Stock of Accessories
412 WARD STREET NELSON, B. C.

Summer EXCURSION RATES

ON SALE MAY 15 TO SEPT. 30

Vancouver	Victoria	Seattle
$32.90	$37.30	$41.75

Via Kettle Valley Route in each direction. Limit, October 31 for return.

CIRCULAR TOURS

$39.20	$37.60	$44.40
Nelson Arrow Lakes Vancouver Victoria Seattle Spokane Nelson Good going via Vancouver, returning through Spokane, or the reverse.	Nelson Kootenay Landing Spokane Seattle Victoria or Vancouver Kettle Valley Ry. To Nelson Good going via Vancouver, returning through Spokane, or the reverse.	Nelson K. V. Ry. to Penticton Okanagan Lake Vernon, Vancouver Spokane, Nelson Via Kootenay Lake Good going via Vancouver, returning through Spokane, or the reverse.
As above, except via Portland, Ore., between Seattle, Spokane.	As above, except via Portland, Ore., between Seattle, Spokane.	As above, except via Portland, Ore., between Seattle, Spokane.
$46.20	$44.60	$51.40

Circular Tours available from any point on the Circle. Sold Daily May 15 to September 30. Return till October 31. Good for stop-over at pleasure within limit. Fares quoted through Arrow, Okanagan or Windermere Lakes, Calgary, Banff, Lake Louise. Ask any agent for details, or write

J. S. CARTER, District Passenger Agent, Nelson, B.C.

Canadian Pacific
World's Greatest Travel System

AMERICAN TOURISTS

You will find our foreign Briars decidedly cheaper in Canada. We are now showing a splendid display of English and French grades at popular prices.

BILLIARDS

Semaphore SMOKE SHOP

BOWLING

"TRY A NIP TO-NIGHT"
GRANT'S
"Best Procurable"
(THE ORIGINAL)
Pure Scotch Whisky
RICHEST IN FINEST HIGHLAND MALT
Bottled and guaranteed by William Grant & Sons Limited, Glenfiddich and Balvenie Glenlivet Distilleries, Dufftown-&-Glasgow, Scotland.
This advertisement is not published or displayed by the LIQUOR CONTROL BOARD or the Government of B. C.

YORKHOME WINS CALGARY EVENT

Takes King's Birthday Award in Great Finish; Track Is Sloppy

CALGARY, June 4.—With a few swishes of his whip, Jockey Mantz brought Yorkhome first past the judges' stand in the King George Birthday handicap, the feature of Monday's race program at Chinook park. It was a great finish between Yorkhome and Silent Messenger, and the large crowd loudly acclaimed the noted son of Yorkshire Lad and Homing when he got the decision, which was registered on a track that was sloppy.

During the fifth, sixth and seventh races the track was sloppy, as it rained and hailed hard for an hour or more. But adverse weather conditions did not lessen the interest for the enthusiastic holiday crowd.

There were many outstanding features during the program, among them being two victories by Jockey Eldon Petzoldt on Captain Guard and Golden Glen.

The Super Elto "Starts with a quarter turn"
$1000.00 PRIZE
For Highest Speed With "ELTO" QUAD.
"ELTO" OUTBOARD MOTORS
THREE GREAT SUPER ELTOS FOR 1928 PRICES:
ELTO SERVICE TWIN, 4 H.P. 4-h.p., Weight 55 lbs., $185.
ELTO SPEEDSTER—5-7 H.P. 5-7 h.p., Weight 62 lbs., $215
ELTO "QUAD"—18 H.P. (4 CYLINDER) 18-h.p., Weight 92 lbs., $350.
For Extra Long Drive Shaft Add $10.
A MODEL FOR EVERY PURPOSE
THRILLING SPEED—25 TO 40 MILES Per Hour.
SERVICE GUARANTEED
We maintain a thoroughly equipped Mechanical Department. Large stock of Motors and Parts always on hand.
DON'T BE MISLEAD
In making your choice of an Outboard Motor, compare the Price with Horse-Power. You will find ELTO offers world's Best Value.
There are more ELTO motors in use in the Provinces of British Columbia and Alberta than that of the combined total of all other makes.
Let us Demonstrate to you the reason why.
Distributors
Ensign Motor Supply Company
1800 Georgia St., West
Phone Doug. 362 Vancouver, B. C.

CANADIAN PACIFIC
WEEK-END
Rate to PROCTER and Return
$1.25
Good going Saturday or Sunday, returning till Monday.
Tickets on sale at city ticket office or by pursers on boats.
J. S. CARTER, D.P.A.
NELSON, B.C.

CANADIAN PACIFIC
STEAMSHIPS LIMITED
SAILINGS FROM MONTREAL-QUEBEC TO EUROPE
*June 20—Antwerp ..... "Metagama"
**June 20—Southampton "E./France"
June 22—Liverpool ..... "Montclare"
**June 23—Hamburg ..... "Montroyal"
***June 27—Southampton..."E./Scot'd"
**June 28—Antwerp ..... "Montrose"
June 29—Liverpool ..... "Melita"
**July 4—Southhampton "E/Australia"
**July 4—Hamburg ..... "Montnairn"
*July 6—Liverpool ..... "Montcalm"
**July 11—Southampton...."E./France"
*July 12—Glasgow ..... "Minnedosa"
July 13—Liverpool .. "Duch. Bedford"
**July 18—Antwerp ..... "Metagama"
**July 18—Southampton "E./Scotland"
July 20—Liverpool..... "Montclare"
**July 20—Hamburg ..... "Montroyal"
**July 25—Southampton "E/Australia"
*—Calls at Glasgow (Greenock).
**—Calls at Belfast.
***—Calls at Cherbourg, Southampt'n
Use Canadian Pacific Express Travellers' Cheques—Payable Everywhere
Berth reservations can now be made. Ask about the New Tourist Third Cabin. Full details with rates from any Agent or write
J. S. CARTER
District Passenger Agent, Nelson, B. C.

HILL COPS MEN'S SINGLE HANDICAP GOLF TOURNAMENT

Defeats Townshend in Final; Semi-Finals Go to the Nineteenth Hole

MRS. O'SHEA DEFEATS MRS. POLLARD, FINAL

Wins Ladies' Event; Defeats Mrs. L. V. Rogers in the Semi-Final

Scott Hill, beating B. Townshend 3 and 2 in the finals of the men's handicap singles tournament of the Nelson Golf and Country club, won the event and the Wilson cup yesterday afternoon.

Mrs. O'Shea, beating Mrs. Roy Pollard 5 and 3, in the finals, won the ladies' handicap singles tournament, and the Noxon trophy.

Mrs. O'Shea won her way into the final with Mrs. Roy Pollard, by defeating Mrs. L. V. Rogers in the semi-final yesterday afternoon.

Scott Hill won his way in the final by defeating J. G. Bunyan in the semi-final which went 19 holes, and Mr. Townsend won the right to meet Mr. Scott by defeating W. J. Meagher, also having to shoot an extra hole.

WOLVES TO CLASH WITH McLEARIES

Will Mix in Senior Soccer Match for First Time in City League

A civil war in the ranks of A. Wallach's senior soccer players will be staged at the Recreation grounds when his two teams, the McLearies and Wolves, clash for the first time in the senior soccer league schedule.

McLearies will go into the game with a determination to stop the winning streak of the youthful Wolves, who leaving the junior class to try their skill in senior, have taken both games they have played so far in the league.

Jack Draper will referee.

The teams will be:

Wolves—H. Gillett, goal; Blair and McLeod, backs; C. Jeffs, Wallach and Richardson, halves; Wallach, Campion, Arcure, Welsh and W. Gillett, forwards.

McLearies—McVicar, goal; Pitts, Benwell, M. Major, Bradley, Settle Sterling, Fraser, Whitefield, Archibald, M. Welsh and C. Major.

Canada's Olympic Track Hopes Are Awaiting Trials

HAMILTON, Ont., June 4.—The Canadian olympic track and field camp, which is being conducted by the Hamilton Olympic club, was opened at the stadium here today with some 20 athletes in quarters. Leigh Miller, the Halifax sprinter, arrived Friday, while Buster Brown of Edmonton got in Saturday night. Art Kea of Toronto also arrived Saturday.

Percy Williams of Vancouver is expected by June 15.

The olympic trials will take place here June 30 and July 1.

PEDEN OF VICTORIA WINS PURSUIT RACE

TORONTO, June 4.—"Torchy" Penden of Victoria, B.C., scored an easy victory over Andy Duff of Toronto in the unlimited pursuit race at the Cycledrome on Saturday night. Penden won inside of a mile. Lew Elder captured the mile open event and also the half-mile handicap from scratch. Penden will meet Arthur Best, the junior champion in a pursuit race on Wednesday night.

SANDY WATSON OF FERNIE WINNER OF CROW'S NEST GOLF

Beats Graham in Finals; Hewitt, Nelson, Stroke Behind Champ

MRS. IRVINE OF FERNIE WINNER LADIES' TITLE

Mayor Irvine, Fernie, Makes Hole in One; 130 Enter in Tournament

FERNIE, B.C., June 4.—Men's championship in the Crow's Nest Golf association annual tournament was won by Sandy Watson of Fernie. In this case the race was to the swift, for Sandy was once runner up for the golf championship of Canada.

Men's first flight is not finished yet.

Men's second flight was won by Jock Wilson of Blairmore.

Ladies' championship was won by Mrs. Irvine of Fernie.

Ladies' first flight was won by Mrs. Owen of Fernie.

Men's stroke handicap first gross was won by Dick Large of Lethbridge, first net was also won by Mr. Large.

There were 130 players in the tournament and they represented every town through the pass from Lethbridge to Nelson.

R. J. Hewitt of Nelson played a very creditable game, being just one stroke behind Sandy Watson in the second draw of the championship flight. He was unfortunate in being pitted against the champion so early in the game.

Frequent showers were somewhat of a damper, but Monday was more settled.

Mayor Irvine of Fernie made hole No. 4 in one, providing the sensation of the tourney.

Other prize winners were:

Men's qualifying round—Best net score, Harry Hayne, 68; best gross score, Harry Hayne, 80.

Ladies' qualifying round—Best net score, Mrs. Staff Wilson, 32; best gross score, Mrs. Lawes, 47.

Mixed foursomes handicap—Mrs. Gates and Overand, 67.

Men's foursomes handicap—Greig and Willis, 70.

Clock golf—J. P. Alexander, 23; Mrs. Watson, 24; McGuire, Ward, Davison, Sanborn and Haines, 25.

Men's 18-hole stroke handicap—Large, 74; Martin, 77; Jackson, 77.

Ladies' nine-hole stroke handicap—Mrs. Kastner, 34; Mrs. J. R. Smith, 37.

Men's two-ball foursome handicap and ladies' two-ball foursome handicap—Judge Jackson and Willis, 63; Mrs. Ross and Mrs. Herchmer, 39; Mrs. Kirkpatrick and Mrs. Rhynas, 44; Mrs. Famer and Mrs. Smith, 44.

Clock golf—Mitchell, 22; Mrs. Kirkpatrick, 24; Rhynas, 24.

Play was as follows:

MEN'S CHAMPIONSHIP

First round—Watson beat McGuire; Hewitt beat Rhynas; Mitchell beat Wallis; Alexander beat White; Hayne beat Staples; Jenkins beat Irvine; Graham beat Stickley; Auld beat Stewart.

Second round—Watson beat Hewitt; Alexander beat Mitchell; Graham beat Hayne.

Semi-finals—Watson beat Alexander.

Finals—Watson beat Graham.

Second flight—

First round—Grey beat Kerr; Overand beat Peacock; Sanborn beat Kellock; Jock Wilson beat Suddaby; Gates beat Nash; Haines beat Herchmer; Goddard beat Davidson; Stevenson beat Rushcall.

Second round—Overand beat Grey; J. Wilson beat Sanborn; Haines beat Gates; Stevenson beat Goddard.

Semi-finals—Wilson beat Overand; Haines beat Stevenson.

Finals—Wilson beat Haines.

Third flight—

First round—Derby beat Wallis; Kastner beat Willis; Evans beat Barnes; Marchall beat Kelman; B. Wilson beat Wood; Blair beat Sanford; Grug beat Manchester; Robertson beat S. Wilson.

Second round—Kastner beat Derby; Marshall beat Evans; B. Wilson beat Blair; Grub beat Robertson.

Semi-finals—Marshall beat Kastner; B. Wilson beat Grub.

Finals not finished.

LADIES' CHAMPIONSHIP

First round—Mrs. Watson beat Mrs. Marsh; Mrs. Stewart beat Mrs. Gates; Mrs. Lawes beat Mrs. Owen; Mrs. Huntley beat Miss MacDonald; Mrs. Martin beat Mrs. McReery; Mrs. Beale beat Mrs. Kelman; Mrs. Irvine beat Miss Selton; Mrs. Bryde beat Mrs. Hogarth.

Second round—Mrs. Watson beat Mrs. Stewart; Mrs. Lawes beat Mrs. Huntley; Mrs. Beale beat Mrs. Martin; Mrs. Irvine beat Mrs. Bryde.

Semi-finals—Mrs. Lawes beat Mrs. Watson; Mrs. Irvine beat Mrs. Beale.

Finals—Mrs. Irvine beat Mrs. Lawes.

First flight—Mrs. Gates beat Mrs. Marsh; Mrs. Owen beat Miss MacDonald; Mrs. McCreery beat Mrs. Kelman; Mrs. Selton beat Mrs. Hogarth.

Semi-finals—Mrs. Owen beat Mrs. Gates; Mrs. Kelman beat Mrs. Selton.

Finals—Mrs. Owen beat Mrs. Kelmon.

TOMMY MILLIGAN TIES KAYO TO ROSENBLOOM

LONDON, June 4.—Tommy Milligan, of Scotland, former British welterweight champion, tonight knocked out Maxie Rosenbloom, crack New York middleweight, in the ninth round.

Rosenbloom claimed a foul as he sank, writhing to the canvas but the referee ruled against him. The American had been leading on points.

EXCELLENT CROPS ANTICIPATED IN INTERIOR AREAS

Department of Agriculture Reports Weather conditions Most Favorable

Exceptionally good fruit, vegetable and hay and grain crops are forecast by the Vernon office of the department of agriculture in its fortnightly report. Weather conditions have seldome been better, it is stated.

Sections of the report relating to West Kootenay, Creston area and Grand Forks dstrict follow:

WEST KOOTENAY

Kootenay and Arrow Lakes—Fine weather prevailed during most of May with heavy rains in most all sections on May 22, 25 and 26, and with much cooler weather the last five days in the month. On the whole May temperatures were above the 10 years' average for the district, and with an average rainfall the growth to all tree fruits and field crops has been very rapid.

Sweet cherries at this time appear to have set well and the young fruit is making excellent growth. However, it is a little too early to make a final estimate on this crop. Most of the trees are making good healthy growth and should produce an excellent crop. A few growers have reported slight winter injury to some of the older cherry trees, also some damage showing up that may be caused from the Shot-hole fungus.

CALYX SPRAY OVER

The bloom is well off of all varieties of apples, and the period of bloom this season was very short. Excellent weather prevailed during the blossom period. All growers completed the calyx scab spray by the thirty-first or earlier. the very heavy rains the last few days of the month delaying this operation to some extent.

Strawberries have just passed their height of bloom and with favorable weather, a heavy crop is in sight. Small shipments should start around June 15 to 20. Raspberries are just opening into bloom with a heavy showing on the canes that do not show winter injury.

Early respberries are just coming into bloom, and Cuthberts are looking betlate crop is just over. The acreage in potatoes will be about the same as in 1927. Hay and spring sown grain crops are looking good, and many growers have started to irrigate their orchards and small fruits.

CRESTON DISTRICT

Creston—The weather has been much warmer of late and plant growth has advanced rapidly. All varieties of apples are now in the calyx and spraying has been in operation.

At Wynndel the strawberries have been cultivated and mulching with straw is well advanced. There is a little over 100 acres in bearing this year in the immediate vicinity and there have been no general complaints about insects or other pests. Preparations are being made for a bumper crop. At Erickson growers have been busy planting out tomatoes, cucumbers, peppers and so on.

The acreage in potatoes will not be as large as it was last year. Alfalfa is growing rapidly and a slight increase in acreage may be expected especially in the Camp Listed area.

Early raspberries are just cming into bloom, and Outhberts are looking better now as the injured buds were slow in coming.

Altogether at this time of year it looks very promising for a heavy fruit crop, with the exception of pears, which did not produce much bloom. Last week the orchards were in full bloom, the weather was clear though perhaps a trifle hot, which shortened the period. Pollinization was not interfered with by cold rains or high winds.

Grand Forks—The general prospect for fruit and other crops is exceptionally favorable in this district at the present time. For the first time in a long period, as a result of the abundant rains last fall and the unusually heavy blanket of snow last winter, the land has become thoroughly saturated with moisture. With the almost total absence of frost in the ground, and the gradual melting of the snow, there was little or no runoff and practically every drop of water went into the earth. As a result, soil moisture conditions were never better. Of late, however, there has been a prevalence of drying winds with consequent rapid evaporation of moisture. Growers will be well advised to begin irrigating as soon as possible, and not place too much dependence on the apparently generous supply of moisture already in the soil. This is particularly applicable to orchards, and to a lesser extent to alfalfa fields. Past experience in this district has shown that the land dries out much more rapidly than was thought possible. Application of irrigation water should not be unduly delayed.

After the very heavy bloom in the orchards there should be a record crop of fruit on all trees which survived the disastrous freeze of four years ago. The trees are now in full blossom and orchardists are trusting that no late frost will occur to shatter their hopes of a bumper apple crop.

SCAB AND MOTH

Scab, which fortunately has never been very troublesome in this valley, was considerably in evidence in a few of the orchards last season, and the owners of these have been urged to spray in the "pink" stage with lime sulphur, and to make a second application, in conjunction with arsenate of lead, for codling moth as a calyx spray, to be followed later by an additional spraying of a similar nature.

Small fruits while not grown to any reat extent in the past in this valley, have this spring been considerable increased in acreage by quite extensive plantings of strawberries and raspberries on the lands owned by the Doukhobors. This increased acreage is being put in to meet the needs of the proposed cannery to be erected by the community. The prospect for a good crop of all small fruits is very encouraging.

Alfalfa fields are in splendid condition. The acreage is being increased from year to year, and the indications are that alfalfa will soon be one of the major crops of the valley. More spring grain, mostly wheat, has been seeded than usual, and at the present time is looking fine.

Potatoes, next to fruit the chief cash crop in this district, are now being planted. The acreage will probably be a little less than last year, owing to the slump in the market this spring. Greater care, however, is being taken to plant only good seed and for this reason, coupled with the fact that the growers are planning to give better attention to proper cultural and fertilizing methods, the total yield this season may fully equal that of the larger acreage last year.

RACE RESULTS

CALGARY, Alta., June 4.—First race, $500, maiden two-year-olds, five furlongs—Troubador, won; Shasta Peach, second; Charles Walter, third. Time, 1:04 1-5.

Second race, $500, three-year-olds, and up, five and one-half furlongs—Lillie Stout, won; Shasta Graney, second; Towtons Gem, third. Time 1:10 4-5

Third race, $500, three-year-olds and up, six furlongs—Cappallen won; Tijuana, second; Cuernavca, third. Time, 1:17 1-5.

Fourth race, $500, three-year-olds and up, five furlongs—Shasta Limited, won; Betty O'Brien, second; Pangold, third. Time, 1:03 2-5.

Fifth race, $600, King George Birthday handicap, six furlongs—Yorkhome, won; Silent Messenger, second; Ancient Weapon, third. Time, 1:20 2-5.

Sixth race, $500, three-year-olds and up, one mile—Captain Guardian, won; Brook Wood, second; Jack Knight, third. Time, 1:49.

Seventh race, $500, three-year-olds and up, one mile—Golden Glen, won; Miss Ida Brown, second; Venture third. Time, 1:49 3-5.

BELANGER MEETS DOMAN TONIGHT

LOS ANGELES, CALIF., June 4—A fistic dish, well flavored with lusty socks, rather than boxing skill, will top an all-heavyweight ring program here tomorrow night when Charley Belanger of Winnipeg, meets Vigo Doman of Los Angeles over the 10-round route.

Belanger has an impressive knockout record, having stopped a majority of his opponents in the 40 bouts he has had as a professional. Doman also packs a terrific wallop but his French-Canadian opponent will go into the ring with the advantage of greater experience.

Kitchener will not issue any more peddlers' licenses this year, having given the alloted six.

Classified Advertising

Classified Advertising Rates

Want and Classified advertising—One and a half cents a word per insertion. If paid in advance, 6c per word per week, or 22½c per word per month. Transient ads accepted only on a cash-in-advance basis. Each initial, figure, dollar sign, etc., counts as one word. Minimum 25c, if charged 50c.

Local Reading Notices—Three cents per word each insertion. In blackface or machine capitals 10c per word. Blackface capitals 5c a word. Twenty-five per cent discount if run daily without change of copy for one month or more. Where advertisement is set out in short lines the charge is 15c a line for Roman type, 20c for blackface and 25c for blackface capitals. Minimum 35c, if charged 50c.

Birth Notices—Free.

Cards—Three cents per word; 50c minimum.

Help Wanted

MAN OR WOMAN COOK to take charge kitchen and dining room. Rossland hotel. Apply box 121, Rossland, B.C. (4153)

WANTED—Chambermaid, apply to King George Hotel, Kaslo, B.C. (4169)

WANTED—12 Strawberry pickers and packers, good accomodation. Bring your own bedding, ready about 10th of June, to follow after with raspberry picking. Robert Stewart, Alice Siding, Creston, B. C. (4187)

ACCOUNTING

Position wanted as accountant, whole or part time. Twelve years' experience in modern systematic bookkeeping and fully capable of producing accurate results with least possible waste of effort and time. Write Box 4228, Daily News. (4228)

YOUNG WIDOWER Has girl 5, wants housekeeper—woman or widow one child. Mr. E. Butler, Gen. Del., Trail, B. C. Phone 435R1. (4244)

Situations Wanted

EXPERIENCED CAMP COOK. Phone 505L, Mrs. Bournier. (4067)

WANTED—Public stenography. Typewriter at home. Phone 390R. (4203)

Property for Sale

For Sale

Modern cottage, 1115 Ward street, 8 rooms, cement basement, furnace. Lot 60x100. $5000. $1500 cash. Balance on easy terms.

CHAS. F. McHARDY
Real Estate Insurance
PHONE 135. NELSON, B.C. (3697)

HOUSE FOR SALE

A bargain at $1900. With McClary cook stove all set up. Also lino., etc. Call or phone 722L1, or write P.O. Box 1154, Nelson.

Ready for occupancy end of month. (4240)

FOR SALE—Five-roomed fully furnished Stucco Bungalow. Lake frontage, including Piano, Radio, Motor Launch, Row Boat. Four thousand dollars. Box 24, Balfour. (4134)

FOR SALE—Ten-acre Fruit Ranch with 7-roomed house, barn, etc. Beautiful situation on Kootenay Lake. Cheap for cash, what offers? Apply Daily News, Box 4137. (4137)

4-ACRE RANCH—One mile from Nelson, main road. Low price for immediate sale. P. O. Box 305, Nelson. (4151)

Nursery Products

STRAWBERRY PLANTS— Improved Dunlop, $6; Magoon, $5 thousand. Tomlinson, Willow Point. (4135)

FOR SALE—Tomato, Celery and bedding plants. S. Course, Kilkare, Harrop. (4140)

Miscellaneous for Sale

PIPE—We have a quantity of one-inch pipe for sale, in new condition. Nelson Iron Works, Ltd. (4049)

BARRELS, KEGS AND EMPTY SACKS—McDonald Jam Company, Nelson. (4202)

FOR SALE—Divanette. Phone 615L. (4227)

FOR SALE—Genuine Austrian ranchers' scythes. J. P. Morgan, Nelson, B. C. (4249)

Farm and Dairy Products

FOR SALE—Cauliflower, Tomatoes, cabbage, celery, pepper, red and savoy cabbage, carnation and aster plants. N. Maglio, Box 368, Nelson. (3809)

Miscellaneous

WANTED — Clean cotton rags. Apply Daily News. (9936)

WANTED—Hides. Write for prices and shipping tags. J. P. Morgan, Nelson. (3938)

WANTED—A large quantity of dry tamarac for firewood. Apply Box 4226, Nelson News. (4226)

WANTED TO RENT With option to purchase, a small ranch on Kootenay Lake. Full particulars in first letter. Box 4248, Daily News. (4248)

For Rent

SUMMER COTTAGES for Rent. Kootenay Bay. June, July, August, Sept. $15 and $25 per month. Apply Storekeeper, Kootenay Bay. (4133)

STORE FOR RENT—416½ Baker street. Next Ideal Grocery. Apply Thurman's Cigar Store. (4150)

ONE ROOM TO RENT across from Library. Phone 449R. (4159)

FOR RENT—Camp Cottage, good beach. West Arm, two and half miles from Nelson. Apply Geo. H. Rasmussen, R. R., No. 1. (4171)

TELL your wants through The Daily News classified columns.

Lost and Found

LOST—Between Daily News and Stanley St., $2 bill. Finder please return to Daily News. (4224)

Furnished Rooms to Rent

FOR RENT—Suite, 507 Silica. (4170)

Live Stock for Sale

FOR SALE—Holstein cow, of registered stock to freshen in June, 3rd calf. Good quiet milker. Cam, Sirdar (4180)

FOR SALE—Holstein cow, five years old to freshen end of June. Heavy milker. J. A. McKay, Balfour. (4223)

GOOD JERSEY-HOLSTEIN Milch Cow. Clark, Deer Park. (4229)

TWO TEAMS—(About sixteen hundred) with logging harness. Apply J. Sherbinin, Crescent Valley, or G. Leece, Nelson. (4243)

FOR SALE—Registered Ayrshire Due to freshen with second calf, end of July. Clark, Gray Creek. (4242)

Poultry and Eggs

FOR SALE—White Leghorn pullets, eight and ten weeks old, all sired by high pedigreed males. Express charges prepaid. Write for prices. Coulers' Leghorn Farm, Penticton, B. C. (4245)

CLASSIFIED ads bring results quickly and economically. 1½c a word.

Automobiles

BUICK SEDAN, 1927 model in good condition. Looks and runs like new. Will sell for $1250. cash or terms. L. Buchanan. (416

WANTED—1 or 1½ ton truck, will exchange Ford coupe, in excellent condition, lots of spares. Balloon tires. Write L. O. Serres, Harrop, B. C. (415

TWO BENBY TRUCKS—1920 model for sale. Can be used for lumber, logging or dump work. Apply S. J. McDonald, Salmo, B. C. (416

FORD TUDOR CAR—Excellent condition, new battery, five tires, nearly new. For quick sale. Apply A. McDonald Co. (417

FOR SALE—16 Passenger Charabanc, open type with folding top, mechanically in good condition, body and upholstery in very good order; Pierce Arrow chassis and engine, price $1,2 or nearest offer. Write for further particulars, Thomas Plimley, Limited, Victoria, B. C. (417

FORD TUDOR CAR—Excellent condition. Five balloon tires, nearly new. 326R1, Nelson. (423

DRIVING TO COAST About 23rd. Will take passengers. Share expenses. Reply to Box 4241, Daily News. (424

FOR SALE—Automobile in good condition. Apply Mrs. Enfield. (424

Houses Wanted

WANTED— Furnished cottage for weeks in July on West Arm. Bourne, Trail. (424

TELL your wants through The Daily News classified columns.

BUSINESS AND PROFESSIONAL DIRECTORY

Shoe Repairs

For Service and Satisfaction
IDEAL SHOE REPAIR SHOP
C. Romano, Op. B.C. Tel. Co., Stanley St. (420

Cabinetmaker

J. H. CHAPMAN—Baker St. Cabinet Maker & Upholsterer. Phone 320. (420

Accounting

CHARLES F. HUNTER—Auditor, McDonald Jam Building, Box 1191, Nelson, B. C. (420

Assayers

E. W. WIDDOWSON, Box A1108, Nelson, B.C. Standard western charges. (420

Bicycles

H. R. KITTO—C.C.M. and B.S.A. bicycles. We carry a full line of accessories. We do Oxy-Welding. (420

Phonographs

H. R. Kitto. Expert Phonograph Repairing. (420

Tennis Rackets

H. R. Kitto. Tennis Raquets re-strung and repaired. (421

Transfer

WILLIAMS' TRANSFER—Baggage, Coal and Wood. Phone 106. (421

Wood Working Factory

LAWSON — Baker St. Carpenter and Joiner. Screens and Hardwood. (421

Insurance and Real Estate

R. W. Dawson—Real Estate, Insurance, Rentals. Next Hipperson Hardware, Baker Street (421

H. E. DILL—INSURANCE FARM AND CITY PROPERTY 508 Ward Street (421

Chiropractors

DR. GRAY, GILKER BLK., NELSON. (421

Florists

GRIZZELLE'S GREENHOUSES, Nelson. Cut flowers and floral designs. (4216

WM. S. JOHNSON—Phone 342. Cut Flowers, Potted Plants and Floral Emblems. (4217

Wholesale

A. MACDONALD & CO.—Wholesale Grocers and Provision Merchants. Importers of Teas, Coffees, Spices, Dried Fruits, Staple and Fancy Groceries, Nelson, B. C. (4218

Engineers

CHAS. MOORE, B.C.L.S., A.I.B.C.
J. P. COATES, C.E. AMEIC., M.P.E.
R. W. HINTON, Mech. Eng., M.P.E.
Civil, Mining, Mechanical Engineering
B.C. Land Surveying, Architecture, Drafting and Blue Printing.
P. O. Box 671, Phone 285, Nelson, B. C. (4219

A. H. GREEN CO.—CONTRACTORS
Formerly Green Bros., Burden, Nelson
Civil and Mining Engineers
B.C., Alberta and Dominion Land Surveyors (4220

H. D. DAWSON—Land Surveyor, Mining and Civil Engineer
Kaslo, B. C. (4221

Funeral Directors

Standard Furniture Co. — Undertakers. Auto Hearse, up-to-date chapel. Best services. Prices reasonable. (4222

Bringing Up Father

By George McManus

Markets and Mining

FINANCIAL MEN ASSOCIATED IN WOLVERTON BOND

Barrett of Winnipeg, Watson of Woodbine Mine, Take Up Granite-Poorman

DEAL IS MADE IN NELSON SATURDAY

Company to Be Formed; Broad Plan of Development May Be Undertaken

By a deal concluded in Nelson Saturday, J. A. Barrett, of Barrett and Company, Winnipeg, and J. B. Watson of Vancouver, president of the Woodbine Mining company, operating the Woodbine in Northern British Columbia, have become associated with the bond obtained some two weeks ago by S. E. Wolverton of Spokane and associates, on the Granite-Poorman gold mine, Nelson, from J. J. Malone, liquidator of Kootenay Gold Mines, limited.

Mr. Barrett left Sunday night for Vancouver, having examined the property Saturday.

WOLVERTON RETAINS INTEREST

It is understood that Mr. Wolverton and his associates will have an interest in the company to be formed.

After an engineer has been engaged, a program of development will be laid out. Among the possibilities is a program of new deep development, by driving under all existing work, thereby draining the present workings, and cutting some or all of the four veins from which shipments have been made under past operations.

Under the deal with Mr. Malone, monthly payments are called for until the property is paid for, a cash payment having been made to start with.

Dominion Live Stocks

CALGARY, June 4.—Receipts: Cattle 36; calves, 24; hogs, 204.

Steers—Choice, $9.25 to $9.50; fair to good, $8.50 to $9.

Butcher heifers—Choice, $8.50 to $9; fair to good, $7 to $8.

Butcher cows—Choice, $7.50 to $8; fair to good, $6.50 to $7.25.

Butcher steers—Choice, $7.50 to $8; fair to good, $6 to $7.25.

Stocker heifers—Choice, $6 to $6.50; fair to good, $5.50 to $6.

Calves—Choice, $11 to $13.

Lambs—Fair to good, $11 to $13.

Sheep—Fair to good, $7 to $10.50.

Montreal Produce

MONTREAL, June 4.—Eggs and cheese steady; butter easier.

Cheese—Westerns 19⅞c to 20⅛c; easterns 19⅝c to 19¾c.

Butter—No. 1 pasteurized 34¼c to 35½c.

Eggs—Fresh extras 37c to 38c; firsts 33c to 34c.

PRICES TAKE ON WIDE OPEN BREAK

Seven Per Cent Call Money Appears, New York; Radio Is Hardest Hit Issue

NEW YORK, June 4.—Seven per cent call money made its appearance on the first time in seven years and prices broke wide open after an early interval of strength.

Radio was the hardest hit breaking from an early high of 223½ to 196 and closing at 197, off 26 points net.

International Telephone closed 7½ points lower at 188½ and Victor Talking Machine was also mentioned in merger negotiations, reacted 4½ points to 95¼.

Case Threshing broke from a record high at 334 to 319, closing at 320, over seven points net. General Motors dipped from 202 to 189 and rebounded to 192½ off 7½. Net declines of 5 points or more also were recorded by Adams Express, Allied Chemical, American Bank Note, Christie Brown, Delaware & Hudson, Dupont, Electric Auto-Lite, General Electric, Houston Oil, International Nickel, Midland Steel Products pfd, Montgomery Ward and Western Union.

Earlier in the session more than two score issues moved into new high ground but only a few were able to maintain all or part of their gains. These included American Express, International Combustion and the Armour issues.

Call money renewed at 6 per cent, advanced to 6½ and then closed at 7, with only about $15,000,000 in loans called during the day. There was a marked scarcity of loanable funds.

Total sales 4,172,100 shares.

NEW YORK STOCK QUOTATIONS

	High	Low	Close
Allied Chemical	175	157	167½
American Can	93	89¼	90
American Loco.	106¼	105⅝	105⅝
Am. Smelt., Refin.	202⅞	197	198¼
American Tele.	184	184	184
American Tobacco	157¾	156¾	156¾
Anaconda	74⅞	72	72⅛
Atchison	191⅛	191	191
Balti- & Ohio	113¾	112⅝	112⅝
Bethlehem Steel	62½	60⅝	60⅞
Cana. Pacific	213¾	210	210¼
Cerro de Pasco	77	74¾	74¾
Chile Copper	45	43½	43¾
Chrysler	85¼	80⅛	81⅛
Corn Products	77	76	76¼
Dodge	16⅞	15½	15⅝
Dupont	405	391	393
Fleischman Co.	72¾	71½	71⅝
Freeport-Texas	67½	65¼	65⅞
General Motors	201¾	189¼	193
General Electric	162¼	155¼	157½
Granby	56⅞	54	54¼
Howe Sound	62	60	60
Hudson Motors	92⅜	87	87
Insp. Copper	25¼	23⅝	24
Int. Nickel	102¼	96	96¼
Mack Truck	39⅜	35	35
Miami Copper	22	21⅜	21⅞
Kennecott Copper	99⅞	89	91½
Kresge S. S.	75¼	73½	74
Nat. Power, Light	35¾	33½	33½
Nash Motors	93½	89⅝	90½
N. Y. Central	184¼	180½	180½
Northern Pacific	101	96⅝	96⅝
Packard Motors	80⅜	76	76⅞
Phillips Pete.	40⅝	39¾	39⅞
Radio Copr.	223	196	197
Rock Island	116¾	114¼	115½
Schulte	63⅞	61¼	61½
Shell Union Oil	28⅛	27⅜	27⅜
Sinclair Con.	26⅞	25¾	25¾
Southern Pacific	126	124⅜	124½
Stand. Oil, Cal.	59⅝	58⅜	58⅜
Stewart Warner	93¾	91⅛	91⅛
Studebaker	78⅞	75⅛	75⅛
Texas Corp.	64¾	63½	63½
Texas Gulf Sul.	71	69¾	69¾
Union Oil, Cal.	51	51	51
Union Pacific	89½	87¼	87¼
U. S. Steel	145½	142	143¼
West. Electric	106	102	102¾
Willys Overland	26¾	25¾	25⅞
Yellow Truck	38⅛	36½	36½

PLAN EXTENSIVE EXPLORATION IN MINING FIELDS

Federal Department of Mines Has 12 Parties Working Province

SLOCAN, SHEEP CREEK, CORBIN TO BE SURVEYED

Work Is Geological, Geographical and Topographical Nature

Twelve field parties from the Geological survey will during this season, continue the mapping and investigation of the geology and mineral resources of British Columbia, and one party in Yukon. Special attention will be directed to areas underlain by geological formations affected by the intrusion of the coast range batholith, and to mineralized areas in the southeastern part of British Columbia.

Dr. C. E. Cairnes will complete detailed geological mapping of a quadrangle which includes most of the Slocan mining camp. He will complete a detailed study of the camp upon which he has been engaged since 1926.

SHEEP CREEK

S. M. Steeves will begin a detailed topographical survey of a quadrangle containing Sheep creek and other mining areas. The topographical survey is a preliminary to geological work.

Dr. J. F. Walker will study the deposits of silver-lead and other minerals in the above quadrangle. This will be followed in a later season when the topographical map is available, by a detailed geological survey of the rock formations. Dr. Walker will also finish geological exploration of a strip of country about 15 miles wide on the east side of Kootenay lake, centering around Crawford bay. This work is intended to correlate geological information which Dr. Walker has obtained since 1921 in the Windermere area to the east and the Lardeau area west of Kootenay lake. The area also contains deposits of gold, silver-lead and iron ores, which will be examined.

SURVEY CORBIN

A. C. T. Sheppard and A. C. Tuttle will make a detailed topographical survey on a field scale of 800 feet to the inch of the coal mining area at Coal creek, near Corbin, as a basis for the future geological study of this important and structurally complex coal basin. This work was commence last year but interrupted by the illness of Mr. Sheppard. H. C. Gunning will explore geographically and geologically part of the rugged mountain region within the bend of the Columbia river north of the main line of the Canadian Pacific railway. Some mineral discoveries have been made there, and a road is being built northward from Revelstoke which will give easier access for prospectors.

H. S. Bostock will complete geological mapping of a quadrangle near Hedley. A topographical may of this area has been made by the surveys branch of the British Columbia department of lands. Mr. Bostock will also investigate further the gold-arsenic deposits at and near Hedley, as well as other mineral occurances.

Dr. Collins, director of the survey, announced that Dr. W. E. Cockfield will explore and map geographically and geologically an almost unknown portion of Yukon territory drained by Little Salmon river. This area is within the eastern margin of the coast range batholith and contains outlying intrusions of granite, and is therefore of interest to prospectors.

COAST WORK

Dr. F. A. Kerr will this year conclude a similar exploration, upon which he worked in 1926 and 1927, of a practically unknown and difficult region drained by the lower part of the Stikine river, Iskut river and other tributaries of the Stikine. This region lies along the eastern side of the coast range batholith and some silver, lead and zinc-bearing deposits have already been found there.

R. Bartlett will make a topographical survey of portions of a quadrangle near Alice Arm. The area is geologically complex and contains a variety of mineral deposits, and the map is required as a basis for geological work.

Dr. G. Hanson will examine the numerous mineral occurances in the above quadrangle at Alice Arm. Geological mapping will be deferred until another season, when the topographical map for which Mr. Bartlet is making surveys is available.

Dr. V. Dolmage will explore and map geographically and geologically a little known area lying between Taseko lake and Bridge river. This is another section of the eastern margin of the coast range batholith of interest to prospectors.

Dr. C. Hanson and T. C. Phemister will map geologically and examine gold and copper-bearing deposits in an area near Topley, on the Prince Rupert branch of the Canadian National railways.

J. R. Marshall and N. F. G. Davis will conclude a geographical and geological survey of a little known area around Clearwater lakes. Some discoveries of gold-bearing veins have been made by prospectors.

B. C. BANK CLEARINGS SHOW GREATEST GAIN

OTTAWA, June 4.—Bank clearings for the month of April this year totalled $1,800,000,000, compared with $1,539,000,000 in April a year ago.

Bank debits to individual accounts at the clearing house centers were nearly 25 per cent greater than in the same month of 1927, while bank debits in the first four months of the year were 28 per cent greater than in the same period a year ago.

British Columbia showed the greatest percentage gain of any of the economic areas, the increase in the western province being 34.5 per cent. The increases in debits in the prairie provinces was 26 per cent.

Manager of D. A. Studies Handling Ore; Is Shipping

GREENWOOD, B.C., June 4.—During the week, Mr. James Skilton, manager of the D. A. Mines, spent a few days in Nelson, the object of the trip being to determine the best method of handling the ore from the company's property.

Mr. Skilton took with him a large sample which was a section of the lead. The assay showed a value of 275 ounces silver and one and one-quarter ounces gold. This along with other assays that have been obtained, show that the values are increasing with depth.

Last fall P. B. Freeland inspected the property and stated that in his opinion the high values obtained from the same lead on the adjoining property would continue on the D. A. His prediction has been fully realized.

It is now only a matter of a few weeks' development to block out a large quantity of ore.

Mr. Skilton has always had the greatest faith in this property and in the face of many adverse conditions has now put it on the shipping list.

B. C. Strawberry Crop to Be Some Larger Believed

OTTAWA, June 4.—Commercial strawberry beds have wintered satisfactorily generally throughout Canada, except possibly in Ontario and Quebec where from 5 per cent to 10 per cent winter injury is reported in some sections. In British Columbia the strawberry weevil has done considerable injury to the plants on the Island, but owing to increased acreage, it is expected that last year's production will be maintained or slightly larger. A cold, backward spring has prevailed in all the Provinces, and it is expected that this condition will also slightly affect the yield as well as make the crop about 10 days late. The commercial production is estimated to be approximately the same as last year, which was placed at 10,946,200 quarts. The strawberry production by Provinces for 1928 is estimated in quarts as follows, with 1927 figures in brackets: British Columbia, 5,000,000, (4,341,700); Ontario, 2,300,000, (2,644,000); Quebec, 2,000,000, (1,910,500); New Brunswick, 1,000,000, (1,000,000); Nova Scotia, 450,1 000, (450,000).

In British Columbia it is estimated that there will be a slight increase over last year in the carload shipments. The number of cars expected to move during the coming season, as compared with 1927, (figures in brackets, is as follows: Vancouver Island, 50, (49); Lower Mainland, 15, (14); Salmon Arm, 3, (3); Creston, 20, (18). With the increased acreage on the Island, it is quite possible that there will be more than 50 cars, providing the weevil injury is not too severe. The L. C. L. movement is expected to commence towards the end of May, and carlot shipments to start on the Lower Mainland and Vancouver Island about June 4th. Salmon Arm and Creston will be a little later. About 50 per cent of the total commercial production is either shipped direct to the canners or jam manufacturers, or frozen (cold pack) for later shipments.

Canada's Trade With the United Kingdom Heavy

OTTAWA, June 4.—Canada's total trade with the United Kingdom for the month of April totalled $24,781,619 and for the 12 months period ending on April 30, 1928, $579,045,775. The imports for April were valued at $11,581,746 and the exports $13,199,873. Fibres and textiles constituted the largest item of import, amounting to $4,712,826, while agricultural and vegetable products ran a close second with $3,643,591.

In exports, agricultural and vegetable products from Canada totalled $8,887,883, with animal products second at $1,491,853.

In the 12 month period ended April 30, 1928, Canada imported from the United Kingdom, goods to the value of $185,982,933, and exported $391,028,017 worth of commodities.

Metal Markets

NEW YORK, June 4.—Copped steady; electrolytic spot and futures 14¾c.

Tin—Easy; spot and nearby $49.50; futures $49.75.

Iron—Quiet; unchanged.

Lead—Dull; spot New York $6.30; spot East St. Louis $6.15.

Zinc—Quiet; East St. Louis spot $6.12 to $6.15; futures $6.15.

Antimony—Spot $10.50 to $10.62.

Quicksilver—$125.00.

AT LONDON:

Copper, standard—Spot £64; futures £64.

Electrolytic—Spot £68 15s; futures £69 5s.

Tin—Spot £224 10s; futures £224.

Lead—Spot £21 10s; futures £21 10s.

Zinc—Spot £25 17s 6d; futures £25 12s 6d.

WHEAT SCORES SUDDEN GAIN

CHICAGO, June 4.—Wheat scored a sudden upturn in price today but reacted sharply at the finish. Closing quotations on wheat were unsettled at ⅛c to 1c net gain, with corn ¼c to⅞c off, oats varying from ⅝c decline to 1c advance, and provisions unchanged to a rise of 10c.

Exchange Rates

NEW YORK, June 4.—Sterling exchange steady at $4.87 7-16 sixty day bills and at $4.87 15-16 for demand.

Foreign bar silver 60¼c.

Canadian dollars 7-32 discount.

Francs $3.93.

Lire $5.26 11-16.

Marks—23.91.

Kronen—26.82.

RUSSELL COUNTY IS PLANNING DAIRY POOL

OTTAWA, June 4.—Decision to organize a dairy pool was reached by the dairy producers of Russel county at a meeting held at Leonard. The formation of the pool is the beginning of what is expected to be a movement that will embrace all the counties of eastern Ontario.

MARKETS CLOSED; KING'S BIRTHDAY

Canadian markets closed today on account of King's birthday.

B. C. Stawberries Will Be Moving Within Few Days

About 11,000,000 quarts of strawberries will be gathered and put upon our markets commencing with the British Columbia crop about June 4th. The crop is approximately the same as for 1927. The Canadian crop will be in competition during June with the crop from Missouri, Delamare, and Maryland. In a normal season the United States output amounts to between 4,000 and 5,000 cars, but this season the Bureau of Agriculture Economics, Washington, estimates the movement will be 7,000 cars.

The heaviest imports of strawberries arrive when the home crop is just appearing o nthe market. In June, 1927, some 2,865,450 quarts of strawberries were imported from the United States. From April to December 1927, the imports from the States amounted to 6,154,219 pounds, or approximately 4,923,375 quarts. These imports last year were valued at $313,120, or 16.5 cents a quart.

The Ontario movement is expected to commence the last week in June, with peak movement from July 8 to 12. The commercial movement in Quebec will probably commence about the second week in July.

FINANCIAL BRIEFS

Provision of terminal elevator at Vancouver of 500,000 bushels capacity is object of $300,000 issue of 6½ per cent first mortgage sinking fund 15 year gold bonds by Midland Pacific Terminal, limited, controlled by Midland & Pacific Grain corporation, whose 43 line elevators on prairie will thus be served. Midland & Pacific Grain corporation formed by consolidation of Randall, Gee & Mitchell, and Midland Grain.

Winnipeg report that Robert Simpson company to open store in that city is officially denied.

Canadian manufacturers from nonferrous metals in 1927 had a value of $199,561,048, a gain of $16,000,000 over 1926. This covered production of 398 establishments, whose aggregate capital was $212,789,412, and which used $87,023,296 worth of materials.

Board of Hiram Walker-Gooderham & Worts reported divided on whether to immediately increase dividend rate from $2 to $3 per annum. Those opposing said to favor building up reserve equal to one year's dividends before making increase, which would mean accumulating $600,000 additional in cash first, but prospects said to be for early increase.

Canadian railways broke all March freight records and all March gross income records. Gross revenues exceeded March, 1927, by $2,135,479, or 5.3 per cent March payroll greater than year ago by $1,037,133, an average number of men employed increased 3002.

Western Canada Flour June 15 pays common dividend of 35c and preferred dividend of 1¾ per cent.

Weather in British Columbia has been cool with rain over many sections. Crop conditions generally are favorable. Blossom time is over and almost every tree has had its full share. The apple crop in the Okanagan with the exception of Wealthies should be one of the heaviest on record. Pears and plums also indicate heavy yields. Moisture is plentiful. A heavy crop of logan berries, raspberries, currants and gooseberries is expected.

LOGAN & BRYAN
Private Wires
STOCKS, BONDS, COTTON, GRAIN
MEMBERS
New York, Montreal and Vancouver Stock Exchanges, Chicago Board of Trade, Winnipeg Grain Exchange and other leading exchanges.
OFFICES:
Vancouver, Spokane and Seattle

BANK OF MONTREAL
Established 1817

ASSETS and LIABILITIES
30th April, 1928

ASSETS

Cash on hand	$ 91,151,467.43
Deposits with and notes and cheques of other Banks	53,713,142.33
Deposit in Central Gold Reserves	19,000,000.00
Call and Short loans on Bonds, Debentures and Stocks	158,073,980.67
Dominion and Provincial Government Securities	81,642,520.91
Canadian Municipal Securities and British, Foreign and Colonial Public Securities other than Canadian	42,353,736.04
Railway and other Bonds, Debentures and Stocks	6,929,569.35
Quick Assets	$452,864,416.73
Loans and Discounts and other Assets	388,903,298.36
Bank Premises	11,550,000.00
Liabilities of customers under letters of credit (as per contra)	14,869,901.45
Total Assets	$868,187,616.54

LIABILITIES TO THE PUBLIC

Notes in circulation	42,644,638.50
Deposits	746,407,499.25
Letters of credit outstanding	14,869,901.45
Other liabilities	1,771,820.45
Total Liabilities to Public	$805,693,859.65
Excess of Assets over Liabilities to Public	$ 62,493,756.89

Spotlighting the Mines of the Northwest
INVESTIGATE BEFORE YOU INVEST
"Northwest Mining Service"
Is published by NORTHWEST MINES INVESTMENT COMPANY Spokane, and upon request comes to you regularly with the latest news regarding Northwest mines and mining developments.
FILL OUT AND MAIL ATTACHED COUPON AND RECEIVE THREE MONTHS' SUBSCRIPTION FREE.
TO NORTHWEST MINES INVESTMENT CO.,
Spokane Savings & Loan Bldg., Spokane, Washington
Without obligation on my part, place my name on your mailing list to receive "Northwest Mining Service" for three months FREE.
Name .....
St. Address .....
P.O. or City .....
Province .....

NEW ISSUES
BURNS & CO., Limited
BONDS
First Mortgage Sinking Fund 5½% Twenty-Year Bonds
Series "A"
To be dated June 1, 1928 To mature June 1, 1948
PRICE: 99.50 and accrued interest, to yield over 5.50%
SHARES
6% Cumulative Preferred Shares
(With Common Stock Bonus and Warrants)
PRICE: 100 and accrued dividend, to yield 6%
We have only a small part of our allotment left
R. P. Clark & Co., Ltd.
NELSON, B.C., PHONE 100

'Buy at Market'
The present market in listed British Columbia mining stocks is distinctly a "buyers' market."
Owing to the many new issues offered the public during the past few months, interest in proven properties has not been so keen as we believe should have been the case.
In our opinion, the market is decidedly below justifiable prices in the case of stocks which have been market leaders.
Now is the time to buy. The coming rush of tourists to British Columbia is going to mean heavy buying of good mining stocks. Prices will be materially higher as this season's development proceeds.
Let us place your name on our mailing list to receive our monthly market reports regularly.
Ground-floor Investments In B.C. Mines Are returning Large profits.
"Investigate, Invest—Let Progress Do the Rest"
Miller, Court & Co., Ltd.
INVESTMENTS
Members Vancouver, Victoria, Calgary, Winnipeg, Seattle and Spokane (Standard) Stock Exchanges
BRANCH OFFICE, NELSON, B.C.
Head Office, Vancouver Block, Vancouver, B.C.

The Consolidated Mining & Smelting Company of Canada, Limited
Office Smelting and Refining Department
TRAIL, BRITISH COLUMBIA
SMELTERS AND REFINERS
Purchasers of Gold, Silver, Copper, Lead and Zinc Ores.
Producers of Gold, Silver, Copper, Pig Lead and Zinc.
TADANAC, TRAIL

Hudson's Bay Company.
INCORPORATED 2ND MAY 1670.
Other Branches at Winnipeg, Yorkton, Saskatoon, Edmonton, Calgary, Lethbridge, Vancouver, Kamloops, Vernon and Victoria.

Ladies' Wear
GOSSARD CORSETS, WRAPS, CORSELETTES AND BRASSIERS—Made of strong coutil brocade in floral and stripes patterns. Very neat fitting, strong hose supports. Sizes assorted. These garments are made to fit the figure, neatly making the stoutest look slim. The Gossard line of beauty is in the following garments:
Corsets ..... $2.00 TO $10.50 Wraps ..... $1.75 TO $8.50
Corselette ..... $1.95 TO $10.95 Brassier ..... 75¢ TO $3.25
WE ARE SHOWING quite a nice assortment of New Bathing Suits in New Radio, Floral Bubbles design or quite plain. Assorted sizes.
Prices $3.95, $4.25, $4.50, $5.25, $6.50, $8.50
—Second Floor—H B C—
Dry Goods
WE OFFER YOU THE MARKET'S BEST QUALITY
SPUN SILK
AT THE LOWEST PRICE. STOCKED IN ALL COLORS. 30 INCHES WIDE
Our Price 63c Per Yard
—Main Floor—H B C—
Men's and Boys' Bathing Suits
BATHING SUITS—100 per cent pure wool in new fancy stripes and plain colors.
Boys' Sizes—Suit ..... $2.50 Men's Sizes—Suit $3.25
Men's Flash—Suit ..... $4.50 Men's Jantzen—Suit $5.75
—Main Floor—H B C—

Blue Serge Suits

The Most Needed Suit in the Wardrobe of Any Man

English Blue Serges made up in single and double-breasted models, guaranteed as to color and construction.

$25.00 $35.00 $47.50

IF IT'S NEW WE HAVE IT — GILKER'S NELSON B.C. — TRY US FIRST

SOCIETY BRAND CLOTHES

NOTICE

We have removed our retail store two doors west, next to Hudson's Bay Co. Business hours: 8 a.m. till 6 p.m. Saturdays 8 a.m. till 9 p.m.

LEDINGHAM BAKERY COMPANY

Leaders in Quality Bakery Goods

44 Taxi and Transfer

ANNOUNCES

The acquisition of a 2-TON COMMERCIAL TRUCK

For Express, Baggage, Furniture, Long and Short Hauling.

GENERATORS, MAGNETOS STARTING MOTORS OVERHAULED AND REPAIRED

BENNETTS' LIMITED

"The House of Electrical Goods"

The Ideal Grocery

Phone 700 and 701

When you want really GOOD BUTTER try our own Maple Leaf Brand at 45¢.

STRAWBERRIES

Fresh by Express Today

POTATOES

Good table variety, only 10 sacks left, $1.75 a hundred.

IDEAL GROCERY

YOUR EYES EARN YOUR LIVING

HOW LONG could you hold your job?
HOW MUCH could you earn, IN YOU WERE BLIND?

A great many people are handicapped having their earning power reduced because of DEFECTIVE SIGHT, which might be remedied with proper glasses, made to suit the particular conditions of your occupation.

A painstaking, scientific examination of your eyes such as we make, might be a revelation to you. Make sure today.

Expert Service

J. O. PATENAUDE

OPTOMETRIST AND OPTICIAN

'In the Valley of the Mohawk'

A fascinating play in three acts presented by the students and ex-students of St. Joseph's Academy in the

Catholic Parish Hall

TUESDAY AND WEDNESDAY
JUNE 5 AND 6
At 8:00 p.m.

You will enjoy every minute of this play. Come and see it.

OUR CHILDREN

School days nearly over, now is the time to have their teeth fixed. Whether it is a cavity, a missing tooth or general decayed condition, have it attended to now.

Your Child's Teeth Are Precious. SAFEGUARD THEM AGAINST TEETH TROUBLE IN FUTURE MATURITY

DR. KEELEY, Dentist

405½ BAKER STREET, NELSON, B.C., AND AT TRAIL

Lawn Mowers

We have a Splendid Assortment to choose from.

Four grades and five sizes, 12 to 18-inch. STAR, WOODYATT STANDARD, EMPRESS BALL-BEARING and GREAT AMERICAN BALL-BEARING.

Wood, Vallance Hardware Co., Ltd.

WHOLESALE NELSON, B.C. RETAIL

UNIVERSITY PEN DROPS TO THIRD IN EGG LAYING

Simpson & Holland Take Second Place; Kinch's Pen Has Good Week

Simpson & Holland, in the thirtieth week of the Agassiz laying contest, ousted the University of British Columbia out of second place and are now within 70.1 points of F. C. Evan's pen, which is still in the lead with 1565.4 points gained on 1382 valid eggs.

The U.B.C. pen lead for a number of weeks was overcome by Evan's pen, to take second place and is now 13.7 points under Simpson & Holland.

High production for the week went to W. Kinch's White Leghorns, who laid 61 eggs.

Production for the week was up to 72 per cent.

Following are the figures for the week:

Barred Rocks			
Ex. Farm, Lethbridge	51	1374	1194.9
Lambie, J.	48	1175	1127.4
Wilcox, R. V.	49	1377	1189.4
Rhode Island Reds			
Brown, Miss A. G.	48	979	1081.6
Russell, D.	41	1093	1207.9
Sweatman, H.	43	964	967.1
White Wyandottes			
Cant, A.	43	1245	1347.7
Currie, T. W.	53	1126	1149.9
Ex. Sta., Sidney	48	737	647.2
Black Minorcas			
Martin, S. S.	40	1059	1196.3
White Leghorns			
Appleby, F. W.	59	1186	1295.5
Bennie, A.	25	1211	1104.5
Bol. Leghorn Farm	49	1119	1034.5
Boyes Bros.	48	1240	1353.2
Chalmers, J.	52	1289	1204.5
Chalmers, R. W.	59	1167	1221.8
Clov. Poultry Farm	55	1208	1307.7
Darbey & Son	54	1291	1422.2
Evans, F. C.	53	1383	*1565.4
Fairweather, F. M.	50	1381	1390.5
Farrington Bros.	57	1162	1116.
Fisher, W. H.	48	1364	1325.3
Flowerdew, E. S.	47	1221	1252.1
Grahame, R. H.	46	1266	1260.7
Homan, M. L.	50	1136	1283.2
Kennedy Bros.	47	1311	1371.6
Kinch, Wm.	61	1306	1164.3
Lawson, C. W.	51	1209	1383.6
Mains, Alex	48	1361	1404.6
Maple Leaf Farm	45	1150	1192.3
Metcalfe, C. P.	56	1127	983.1
Mufford, J. H. & Sons	57	926	1069.4
McKim Poultry Farm	60	1285	1331.5
O'Neail, W. J.	56	1165	1340.6
Rump & Sendall	46	1002	1076.5
Ruttledge, M. H.	54	1323	1476.7
Schofield, A. W.	59	1446	1436.2
Schofield, M. S.	60	1396	1307.8
Shannon Bros.	46	1411	1343.4
Simpson & Holland	60	1370	1495.3
Smith Bros.	53	1340	1418.6
Spence, J. W.	57	1067	1150.7
Surreydene P. Farm	46	1280	1346.7
U. of B. C.	43	1313	1481.6
Ward, Geo.	49	1051	1114.1
Ware, E. A.	55	1358	1421.7
	2325	55950	57556.8

Residents of Howser Thank Starkey for Aid in Getting Service

Commissioner Fred A. Starkey is in receipt of the following letter:

Howser, B.C., May 28, 1928.

The Commissioner, Associated Boards of Trade of Eastern British Columbia:

Dear Sir—We wish to thank you for the assistance which you have rendered us in obtaining from the C.P.R. a Tuesday service on the Lardo-Gerrard branch, and beg to inform you that it has already been of great benefit, and is much appreciated.

Yours faithfully,
THE RESIDENTS OF HOWSER.

SUITE FOR RENT
Kerr Apartments

WILL BE OUT OF THE CITY TILL JUNE 15

J. A. C. Laughton, R.O.

Optometrist and Optician

ROSE TREE SPRAYS

For white fly and aphis. Also small spray pumps.

RUTHERFORD DRUG CO.

HOTPOINT ELECTRIC RANGES

WITH HI SPEED ELEMENTS

Guy's Electric Store

Phone 327

June Wedding Gifts

We have a large assortment of Silverware and Glass Stemware. Finest quality. Reasonable Prices.

E. COLLINSON

JEWELER

EXPERT WATCHMAKER

C.P.R. and G.N.R. Time Inspector

DOUKHOBOR DIES HOSPITAL HERE FRACTURED SKULL

Injuries Received When Crushed by Log, Koch Siding, Fatal to Peter Chernoff

Peter Chernoff, Doukhobor, whose skull was fractured when he was pinned against a stump by a log at Koch Siding Sunday afternoon, died in Kootenay Lake General hospital yesterday afternoon about 1:30.

Chernoff was fatally injured when a log being swung round by a team crushed him against a stump. Dr. L. E. Borden, who was called out, rushed him to hospital here but the injured man had little chance to recover.

A companion working with him was also injured but not seriously.

'VALLEY OF THE MOHAWK' PLEASES AT A MATINEE

Students and Ex-Students of St. Joseph's Seen in New Roles

"In the Valley of the Mohawk" presented by the students and ex-students of St. Joseph's academy to a large house of children at a matinee in the Parish hall yesterday and to be shown again tonight and tomorrow night, is a historical romance of early America, portraying life when Canada was "New France". The life of the Indian was fully depicted and everything tends to make the audience relive the days when the country was one great forest—even to obtaining costumes and finery of the old Indian tribes. A symphony orchestra under the direction of Ross Fleming will thrill with quaint music—both love and war themes.

REALISTIC CEREMONY

The Ta-pa-ho, a pagan ceremony, is certainly one of the most realistic scenes of the play and after all this exciting performance follows a scene of love intermingled with sorrow in which the heroine is the victim of intrigue and cunning. True to tradition, there is the missionary and this part is effectively carried out by Bobbie Burns. Miss Kathleen Cole is completely disguised in the heavy role of Katinka, widow of the former chief. Abbie Wall is hidden as the haughty Tecumselah, her daughter. Taraheeda, Christian chief of the Algonquins, impersonated by Arthur Stringer, woos with his clear soprano voice—in Indian fashion—Wanitah, niece of the former chief, Miss Annabelle Dunk, the heroine. The pagan chief of the Iroquois—Black Hawk—played by Louis Realya, is also an ardent admirer of Wanitah and presents a fitting picture in his camp surrounded by the Iroquois tribe in all their fierceness as he tells her of his loneliness and pleads for her hand. Owassah, an Iroquois lad—Bernard O'Sullivan, plays an admirable role in rescuing the Black Robe. Pagawackee, —Wilfrid Latta—is everybody's friend and "the silver lining to the dark clouds" which shadow the lives of his tribe.

The "White Man" is also brought into evidence in a whole Dutch settlement which have retained the speech and dress of the motherland although transplanted to Fort Orange. Jimmy Kinnehan as Herr van Guttenberger, colonel of the 69th Hollanders, is a whole show in himself with his grandchild "Leedle Loweeza"—May McDonald and although this act contributes largely to the plot in the story—it is with-all one of intense merriment.

CAST OVER 100

Interwoven in the play are songs, dances, drills with casts of a little more than 100. The braves will treat to a 'war dance, totem pole, tom-tom and all; the Indian maidens present a song in pantomime and later a bow and arrow drill featuring Indian love-making while the children of the Dutch settlement have a real treat in song and a "Flower Dance". The grand finale is a huge tableaux in which Miss Violet McDougall and little Misses Mary McDougall and Dorothy Nicholson appear as angels. Miss Shirley Boomer acts as accompanist to songs.

Many hands have contributed to make this musical drama a success—not least among them being James Bennett, who has charge of the staging, lighting, etc. Some two years ago the principal characters in this play also featured in "Pearl the Fishermaiden" especially Arthur Stringer who then as now carried the leading role.

KASLO NOTES

Gordon Bowker of Mirror Lake returned Saturday from a five months' visit to the old country. Mr. Bowker drove in from Calgary.

Miss Olive Abey of Nelson spent the week-end holiday in Kaslo, the guest of her parents, Mr. and Mrs. F. T. Abey.

Rev. Christopher Reed returned Friday evening from a visit in Vancouver. He is much improved in health.

Mrs. James Anderson and Miss Mabel Hamilton motored to Willow Point Saturday to attend the Hamilton-Airey wedding.

Miss Edith Green of Nelson spent the week-end here with her parents, Mr. and Mrs. S. H. Green.

Mr. and Mrs. David Clark and children, Douglas, Esther and Mac, leave Monday for Sandon, where they will make their future home.

Mrs. Jack Hincks of Howser was a Kaslo visitor Friday.

Mr. and Mrs. D. L. Kerr and Mr. and Mrs. W. J. Grove of Nelson and C. L. Hanna of Spokane motored to town Sunday.

R. Thompson, Thomas S. West and Axel Larson were in from Ainsworth Saturday.

Dr. and Mrs. G. McKinnon and family of Cranbrook are visiting in town, the guests of Mrs. McKinnon's parents, Mr. and Mrs. H. Giegerich.

A. W. Idiens of Nelson spent the week-end in Kaslo.

M. K. Harrison has returned from a visit to Nelson.

Port Colborne unemployed, who have been living in court room overnight, were supplied with breakfast to number of 671 during the past month. No-stop exit order has been issued by Chief of Police Davies.

OLD WINDERMERE PROSPECTOR ON HIS LAST TRAIL

Alonzo Bennett Does at Roadside on Way to Home Findlay Creek

INVERMERE, B.C., June 4.—Alonzo Bennett, aged 66, old time prospector and rancher of East Kootenay, made his last journey Friday when he set out from Canal Flats to walk to his home at Findlay Creek, carrying supplies.

While en route he was seibed with a heart attack and passed away at the roadside.

He has no known relatives in this part but it is thought that a brother lives near or at Sarnia, Ont.

Full arrangements for the funeral were made by B. C. P. C. Brown, and in the presence of a few friends the body was buried in the cemeteray at Windermere.

SLOCAN CITY NOTES

SLOCAN CITY, B.C., June 4.—Mrs. R. L. Reynolds came home from Nelson on Saturday evening.

The new tug and passenger boat Rosebery made its first regular trip Monday. During the week-end the old steamer Slocan, which made her first trip on May 24, 1897, was taken to Rosebery.

Mr. and Mrs. P. Grogan and family and Mrs. Harkness of Nelson were the guests on Sunday of Mr. and Mrs. W. A. Jackson. While here the party motored on the new road along the lake as far as Cape Horn.

T. McNeish, W. E. Graham, Miss Gladys L. Reynolds and Raymond Reynolds were visitors to Nelson on Sunday to see Miss Linda Reynolds, who is a patient in Kootenay Lake General hospital.

A portion of the piling of the Lingle & Johnson mill pond, which was washed out by the high water a few days ago, is being repaired at once in order to save the company's logs. The piledriving and other work is being done under the management of J. McKay of Nelson.

J. E. Harris of New Denver took charge of the service in Knox United church on Sunday evening in the absence of the minister, Rev. J. Rogers.

The following officers were elected for the ensuing term by Slocan Lodge, No. 40, I.O.O.F., at its meeting Thursday night: George Law, noble grand; R. G. Warner, vice-grand; F. M. Hufty, recording secretary; Morley Johnson, financial secretary, and William Hicks, conductor.

YMIR NOTES

YMIR, B. C., June 3.—P. H. Sheffield, school inspector, visited the school here on Friday.

Mr. and Mrs. C. A. Cawley and family of Salmo were the guests of Mr. and Mrs. S. A. Curwen on Friday.

M. C. Donaldson of Salmo was a visitor here Friday.

Mr. and Mrs. I. A. Austin and Mr. and Mrs. J. Brennan of Nelson were Ymir visitors on Sunday.

C. Nystrom and a party of friends went to Nelson Saturday night.

Mr. and Mrs. S. A. Curwen were Nelson visitors on Sunday.

Miss K. Sapplers was a Ymir visitor on Sunday.

Because thirty pupils were ill with measles and whooping cough and colds, junior room of Stevensville Public School was closed last week.

Nelson News of the Day

BRING YOUR FRIENDS TO AFTERNOON TEA GIVEN BY MRS. CARRIE'S CIRCLE IN ST. PAUL'S CHURCH PARLOR THURSDAY, JUNE 7, 2:30 TO 6 O'CLOCK. FANCY WORK FOR SALE. (4252)

TO OVERCOME THE POSSIBILITY OF SOME LIBERAL LADIES AND LADY SUPPORTERS OF THE GOVERNMENT NOT RECEIVING THEIR INVITATIONS TO THE MUSICALE TEA IN THE STRATHCONA LOUNGE TO-DAY, PLEASE ACCEPT THIS INVITATION AS PERSONAL; SOME INVITATIONS ARE SURE TO GO ASTRAY, WHICH CANNOT BE AVOIDED. (4251)

Queen City Rebekah Lodge No. 16, I. O. O. F. will meet tonight at 8 o'clock. (4250)

The funeral of the late Mrs. Ethel Lane will take place from the Standard Undertaking parlors at 3 o'clock this afternoon. (4239)

MARJORIE— Resumes run Tuesday 5th. Leaves Nelson 9 a.m., instead of 8:30 to give better connection with Slocan City and Spokane coaches via Trail. Capitol Motors Depot. (4232)

ALL LADY SUPPORTERS OF THE PRESENT GOVERNMENT, ARE CORDIALLY INVITED TO MEET MRS. MARY ELLEN SMITH AT THE MUSICALE TEA IN THE STRATHCONA LOUNGE ON TUESDAY AFTERNOON, 3 TO 6 O'CLOCK. (4231)

Grizzelle's for Bedding Plants. (4186)

Suits made to measure from $24 or up. Ramsden, Tailor. (3983)

Summer Boarders. Safe sandy beach. Rates for children. Mrs. Oakes, R. R. 1, Nelson. Phone 471R3. (3947)

Yellow Taxi Co. Stage leaves Williams Transfer every morning at 9 o'clock for Ymir, Salmo and Boundary Line. (4201)

PATRICIA

TODAY—TRY THE 40c LUNCHEON

The best of food in the cleanest, coolest and quietest dining room in the city.

From 11 a. m. on.
Afternoon Teas
509 Baker Street

P. & W. GROCERTERIA

ROWNTREE'S PURE COCOA—Special, 1-lb. tins ..... 50¢
HERRINGS IN TOMATO SAUCE—Per tin ..... 15¢
CLOVERDALE BUTTER — Fresh and Sweet. Lb. ..... 45¢
DATES—New Stock. Fine quality. 2 lbs. ..... 25¢

PHONE 235

W. R. CAMPION

Corner Josephine and Vernon Sts.

TIP-TOP CREAMERY BUTTER—2 lbs. for ..... 90¢
GOOSEBERRIES—Per cup ..... 10¢
RAMSAY SODAS AND BREAD BOX ..... 95¢
HONEY MAID GRAHAMS—Per box ..... 80¢
QUICK PUDDINGS—3 for 25¢
SHAMROCK BAKED SAUSAGE—Per tin ..... 30¢

Hothouse Tomatoes, Strawberries, Bananas, Spinach, Radishes, Green Onions.

Deliveries Twice Daily, Uphill and Fairview

Our Phone No. Is 121

CITY DRUG CO.

Nelson's Dispensing Chemists

Films, Kodaks, Drugs, Stationery

Mail orders promptly despatched.

BOX 1083 NELSON, B.C. PHONE 34

Come in and Get Your Weight Free

C. O. LINDER, M.D.

Jamieson Bldg. Spokane, Wash.

SPECIALIST

Colonic, Rectal, Piles, Cancer and other diseases. For Men and Women. Call or Write for Literature

Grocery Specials

TODAY

6 Cans Tomatoes, 2s ..... 90¢
6 Cans Peas $1.00
6 Cans Corn $1.00
4 Cans Tomato Soup ..... 50¢
4 Cans Pork & Beans, large 50¢
3 Lbs. Macaroni for ..... 30¢
2 Lbs. Fig Biscuits for ..... 45¢
1 Pkt. Dr. Watson's Tonic Ale or Stout ..... 65¢
1 Lb. Cooked Ham, sliced ..... 50¢
1 Lb. Raw Ham, sliced ..... 40¢
1 Lb. Premium Bacon, sliced 50¢

THE SUGAR BOWL GROCERY

For Service and Satisfaction
Phone 110

Auto Engines for Boats

From $50 Up

Every one of these engines is in good running order. Most of them have been overhauled. They are ideal for use in motor boats and have lots of life and power.

They include: Two Chevrolet Engines, one Overland Engine, one Ford Engine, two McLaughlin.

Also one Trailer at $40. Will put box on to suit.

Auto Parts Bought and Sold

You will find here parts for every car, from tires to horns. Bring in your old parts, we want them.

KRAFT AUTO WRECKAGE CO.

413 HALL STREET PHONE 568Y

When the Carrier Calls to Collect

Please pay him promptly. He has many subscribers to collect from. He is in business for himself, paying in advance for the papers, just as do subscribers.

Help him all you can. He will appreciate it.

THE DAILY NEWS

PHONE 144

WORK CLOTHES

We do not carry the CHEAPEST But we do sell the BEST VALUES We specialize with

HEADLIGHT SHIRTS and KHAKI PANTS

Blue Chambray Coat Shirts, with two pockets. Price $1.75

A Finer Blue Chambray made in the same style at $2.25

Plain Navy Blue or Olive Khaki, also made in the same way, at $2.00

KHAKI PANTS

Headlight, made from a heavy duck. Every pair guaranteed $3.50

A Good Khaki Pant at $1.90

Mail Orders Prepaid

Emorys

Village of Scotland is to erect Pergola like the one in Galt, as memorial to pioneers.

Nothing Is Too Good for the Sick

Smythe's Pharmacy

PRESCRIPTION SPECIALIST

In business for your health. Let us fill your prescriptions. Mail orders promptly executed. Call and wait for your car. Phone 1.

Sunday hours: 1 to 4 and 7 to 9 p.m.

Elks Taxi-Transfer

PHONE 77

Meets all trains and boats.

421 BAKER BUD STEVENS

For Service, Price and Quality

GROCERY

Phones 10 & 11

Capitol Entertainment

LAST TIME TONIGHT

BROCK & THOMPSON

We said they were the fastest steppers ever in Nelson—last night proved it.

Wheeler's

CAPITOLIANS

ON THE SCREEN

Norma Shearer

IN "The Latest From Paris"

Clara Bow

IN "Get Your Man"