FOR SUMMARY
PROVINCIAL LIBRARIAN
VICTORIA B.C.

Hornsby Is Sold
See Page 7

The Daily News

VOL. 27. NELSON, B. C., THURSDAY MORNING, NOVEMBER 8, 1928 No. 174

Ferry Traffic
See Page 5

HOOVER WINS 444 VOTES

Al Smith Quits Political Game

IS THROUGH WHEN TERM AS GOVERNOR OVER

No Plans for Future Except That Is "Going to Work" He States

SHES BE SPECTATOR FROM THE SIDELINES

"ve Had All I Can Stand of ," He Says in Regard to Public Office

EW YORK, Nov. 7.—Alfred E. th has declared his stormy and pestuous political career at an —just short of the highest goal. announced today he had fought last battle and that from now "as a high private in the ranks Americans" he would be a spec- r from the "side lines."

certainly do not expect ever un for public office again," he . "I have had all I can stand t. I have given a quarter of a ury of probably the best years ny life to it. I will never lose interest in public affairs—that sure thing, but as far as run- for office is concerned—that's shed."

overnor made this statement at s conference in his hotel during fternoon in reply to a question e of the newspapermen.

VES IN MAJORITY

e American people have rendered decision. I am a Democrat and nly believe in the rule of the ity," said the governor.

am happy and content, taking ace as a high private in the ranks nericans. I have a heartful of ude to all the people who un- y promoted my candidacy and those who cast their ballots for

this way he wound up his un- sful drive for the presidency as andard bearer of the Democratic and his statement that from on he was through, marked the of a political career unique in respects in American politics.

that it is over, he said, he had ans for the future after retiring vernor at the end of the year, that "I am going to work."

nch Papers Show Surprise, Hoover Margin

RIS, Nov. 7.—The United States ential election shares equally with rench ministerial crisis the col- of the afternoon newspapers. majority of the papers express se at the magnitude of Mr. Hoo- victory. His relief work in north e and Belgium during the war de a feature, while there is a of regret for the disappearance hope of an outlet in the United for French wines. Le Temps

Hoover's policy is likely to be ntinuation of President Coolidge's in foreign affairs. He incar- the deep Puritan tradition of er cent Americans.

ators Elected in U. S. A. Voting

BLICANS—21
fornia—*H. W. Johnson.
necticut—F. C. Walcott.
aware—*John G. Townsend Jr.
o—John Thomas.
ois—Otis F. Glenn.
ana—A. R. Robinson.
e—*Frederick Hale.
yland—P. L. Goldsborough.
igan—A. H. Vandenberg.
ouri—R. C. Patterson.
aska—*Robert B. Howell.
Jersey—Hamilton F. Kean.
Mexico—*Bronson Cutting.
Mexico—*O. A. Larrazollo.
h Dakota—*Lynn J. Frasier.
—*Siemond Fess.
—T. E. Burton.
sylvania—*David A. Reed.
e Island—Felix Hebert.
ont—*Frank L. Greene.
onsin—*R. M. La Follette Jr.
CRATS—12
gia—*Henry F. Ashurst.
da—*Park Trammell.
achusetts—*David I. Walsh.
ssippi—*H. D. Stephens.
tana—*B. K. Wheeler.
da—*Key Pittman.
York—*R. S. Copeland.
nessee—*Kenneth McKellar.
s—*Tom Connally.
—*William H. King.
inia—*C. A. Swanson.
ming—*J. B. Kennrick.
ER-LABORITE—1
nesota—*Henrick Shipstead.
UBT—2
hington and West Virginia.

*Indicates reelection.

U.S.A. Election Returns At 12 o'Clock Midnight

State	Total	Districts	113 Hoover	217 Smith	Blank Hoover	14 Smith
Alabama	1343	1333	113	217	127	263
Arizona	503	182	48648	24043	3	Blank
Arkansas	2018	938	38455	63237	Blank	9
California	9086	7590	962106	525485	13	Blank
Colorado	1566	1406	222253	117898	6	Blank
Connecticut	169	169	296109	252068	7	Blank
Delaware	219	215	65567	33873	3	Blank
Florida	1263	915	116410	85221	3	Blank
Georgia	1745	1745	98550	128077	Blank	14
Idaho	849	265	32853	17117	4	Blank
Illinois	5942	5230	1565	802	1	Blank
Indiana	3608	2739	621125	450937	15	Blank
Iowa	2450	1999	524956	313807	13	Blank
Kansas	2667	2153	414908	158687	10	Blank
Kentucky	4096	4003	547709	370289	13	Blank
Louisiana	1390	641	28297	98818	Blank	10
Maine	663	618	167715	80147	6	Blank
Maryland	1295	1226	282457	213431	8	Blank
Massachusetts	1605	1575	760671	781744	Blank	18
Michigan	3154	3723	843015	354854	15	Blank
Minnesota	3762	2035	343750	239073	12	Blank
Mississippi	1590	841	20643	86103	Blank	10
Missouri	4293	3123	572886	476038	18	Blank
Montana	1513	1034	86948	61498	4	Blank
Nebraska	1987	1115	189022	110774	8	Blank
Nevada	244	235	158569	14565	3	Blank
New Hampshire	294	292	155036	80177	4	Blank
New Jersey	2902	2783	880162	583260	14	Blank
New Merico	779	173	25574	19144	3	Blank
New York	8267	8167	2162594	2072818	45	Blank
North Carolina	1758	1334	246594	235251	12	Blank
North Dakota	2197	658	60727	39683	5	Blank
Ohio	8990	8626	1509812	811967	24	Blank
Oklahoma	3292	2951	353044	200726	10	Blank
Oregon	1783	993	85310	43415	5	Blank
Pennsylvania	8571	7408	1809921	952169	38	Blank
Rhode Island	196	196	117458	118951	Blank	5
South Carolina	1191	672	33133	51524	Blank	9
South Dakota	1924	1245	113955	76127	5	Blank
Tennessee	2230	2404	167107	135867	12	Blank
Texas	253	247	301847	284335	20	Blank
Utah	447	334	53901	49557	4	Blank
Vermont	248	245	89760	44374	4	Blank
Virginia	1665	1548	154069	132097	12	Blank
Washington	2561	1640	217188	104339	7	Blank
W. Virginia	2310	1592	263250	189295	8	Blank
Wisconsin	2743	2417	483673	387284	13	Blank
Wyoming	693	548	43962	25075	3	Blank
Totals	115527	93261	18199708	12989093	444	87

Popular vote majority does not elect. A total of at least 266 electoral votes is necessary to elect.

LAKE NIPISSING CALM AT LAST

Storm Damage Amounts to About $100,000; Some Districts Inundated

NORT BAY, Ont., Nov. 7.—Lake Nipissing was calm today following the most serious wind storm that has ever swept its wide expanse in the memory of pioneer residents of this city.

A high west wind lashed the waters against the North Bay shore for a period of 24 hours. A survey of the lake front reveals destruction and damage that is estimated at over $100,000.

The situation in West Ferris municipality is extremely perilous owing to the strom damaging breakwaters and shore guards in the summer cottage section to such an extent as to render the village of West Ferris liable to inundation should another severe blow develop before the freezeup.

Farm lands have been flooded for months and in one instance a farmer was only left one acre on an 80-acre tract to raise produce for his family cattle.

Order Release of Rum Ship Seized Off California

SAN FRANCISCO, Nov. 7.—The rum ship L'Auila, formerly the Federalship, which was seized after a gun fight with the coast guard cutter Tamora, was ordered released today in an order to coast guard headquarters here from Washington. Doubt as to the question of registry was the basis of the release.

Hoover Wires Wishes to Coolidge From His Home in California

HOOVER HOME, STANFORD UNIVERSITY CAMPUS, Cal., Nov. 7.—Herbert Hoover today telegraphed Preident Coolidge that he was "proud of endorsement which the American people have given your administration in the election yesterday." The president-elect's message was in response to one from the chief executive congratulating him upon his election. It read: "I am grateful for your message and I am proud of the endorsement which the American people have given your administration.

NOTED BRITISH ACTOR IS SERIOUSLY ILL

BRISTOL, England, Nov. 7.—Bristol was astounded today to learn that Henry Ainley, noted actor, was lying critically ill in a threatrical boarding house in the poorer part of the city.

Ainley, who is generally credited by critics with being one of Great Britain's greatest Shakspearean actors, *came here a few days ago. The nature* of his illness has not ben announced, but is is said to be serious, probably necessitating an operation.

POLICEMAN KILLED ELECTION ARGUMENT

LOUISVILLE, Ky., Nov. 7.—Another killing as the result of an election argument occurred today in Asheville when Constable Newton Fannin, 33, was fatally shot when he intervened to quell trouble between several youths.

Stanley Layne, 32, and Austin Fogle, 32, were taken into custody, Layne being held as the slayer and Fogle as an accessory.

Yesterday two others were shot and mortally wounded in election arguments in this state.

Did Hypnotist Have Miss Knaak in Power?

LAKE BLUFF, Ill., Nov. 7.—An annoymous letter from a man who confessed causing the death of Miss Alfreda Knaak by hypnotizing her into sacrificing herself in the village hall furnace, was under investigation today by State Attorney Smith of Lake county. The letter said the writer had hypnotized Miss Knaak and caused her to burn herself in order to remove from her mind the memory of Charles Hitchcock, Lake Bluff policeman-actor and teacher, for whom the girl maintained a secret love. The writer said he had thought the flames would burn only the memory and when the blaze in reality seared the flesh to the bone, he fled from the basement of the Lake Bluff city hall where the girl was found fatally burned. Above (1) the furnace in which Miss Knaak was burned; (2), Charles W. Hitchcock; (3), Miss Knaak.

G. O. P. HAS LEAD IN SENATE AND THE CONGRESS

Senate of 47 Republicans Increases to 54 Leaving 40 Democrats

BALLOTING FOR HOUSE MEMBERS IS EXCITING

Republican Negro Elected; Republicans Win Two Vacancies in Senate

A congress with a healthy Republican working majority has been elected for Herbert Hoover to deal with.

While the gain in Republican strength in the senate has given the party increased prestige, the house has seen enough of its Democratic members overturned so that the already substantial Republican working majority promises to increase its lead.

As compared with the present party in the senate of 47 Republicans, 46 Democrats, 1 Farmer-Laborite and 2 vacancies, the new voting strength on the basis of present returns stands 54 Republicans, 40 Democrats, 1 Farmer-Laborite and 1 vacancy.

INEDPENDENTS FIRM

This arrangement may be shifted one way or the other when Tuesday's election reports are known definitely. The independent wing of the Republican party in the senate has been unshaken. However, Borah of Idaho, Brookhart of Iowa and Nyea and Frasier of North Dakota, who have voted with the Democrats upon occasions, worked for the election of Mr. Hoover.

On the other hand, two Republican members of the group—Norris of Nebraska and Blaine of Wisconsin—worked against him in favor of Governor Smith.

In many respects the most interesting phase of the congressional elections showed itself in the balloting for house members. In addition to bringing the first election of a negro to the house in many years, the election showed a general willingness of the people to stand by their party so far as the election of house members was concerned. This was generally through the country except along the border line—especially in Kentucky, where the largest number of Democratic upsets followed in the wake of the Hoover piling. In Kentucky six Republicans defeated Democratic incumbents, and in Virginia at least two Democratic congressmen were voted out of office.

NEGRO ELECTED

A Republican negro, Oscar D. Priest, *was elected to the house to fill the* vacancy causd by the death of Martin Madden, Republican statement chairman of the appropriations committee. The returns left the seat of representative Beck, former solicitor-general, and his Democratic opponent in doubt with the policy that an official count would be necessary to determine the victor.

All of the eleven Republican senators seeking reelection were elected or were safely in the lead. They were Reed of Pennsylvania, Johnston of California, Green of Vermont, La Follette of Wisconsin, Vandenberg of Michigan, Fess of Ohio, Robinson of Indiana, Frasier of North Dakota, Cutting of New Mexico, and Thoms of Idaho, who were reelected, and Howell of Nebraska, who was well ahead of his Democratic opponent.

Two Republican candidates were elected to fill seats: Frederick C. Walcott to the seat of Senator McLean, retired, and Otis F. Glenn, to the seat of Frank L. Smith, who resigned after the senate oath was denied him.

Of the Democrats, the electors returned to office Walsh of Massachusetts, Swanson of Virginia, Stephenson of Mississippi, McKellar of Tennessee, King *of Utah, Pittman of Nevada*, Wheeler of Montana, and Copeland of New York, but overturned Bayard of Delaware, Bruce of Maryland, Gerry of Rhode Island, Edwards of New Jersey, and Kendrick of Wyoming.

Trammell of Florida and Ashurst of Arizona appeared to have a safe edge on their Republican opponents. Dill of Washington was out in the lead, but Neeley of West Virginia was running slightly behind.

The Democratic seats of Senator Reed of Missouri and Locher of Ohio, went to Republicans, the latter to be filled by the senate and house member, Theodore E. Burton.

FARMER WINS

Senator Shipstead of Minnesota, the lone Farmer-Laborite member, was reelected.

All the Republican house leaders *were reelected, including Tilson of Con*necticut, Snell of New York and Wood of Indiana. Wood is slated for the chairmanship of the house of appropriations committee.

The house also increases its feminine membership by three. The present women members, Mrs. Kahn of California, Mrs. Rogers of Massachusetts and Mrs. Langley of Kentucky, Republicans, and Mrs. Norton of New Jersey, were given companions in Mrs. Hanna McCormick of Illinois, Mrs. Ruth Pratt of New York, Republicans, and Mrs. Ruth Brian Owens of Florida, a Democrat.

Mond Interests Buy Telkwa Collieries Is Victoria Rumor

VANCOUVER, Nov. 7.—A Victoria despatch to the Province says:

"The Mond interests, headed by Lord Melchett, the former Sir Alfred Mond, are entering the British Columbia coal industry with the purchase of the Telkwa Collieries, east of Smithers, according to semi-official and apparently reliable information received at the parliament buildings.

"The Telkwa Collieries, who for years have been operated to supply fuel to Prince Rupert and other cities on the Canadian National railway's main line, will be used by the Mond interests *for the production of valuable* by-products, including oil, it is reported. The property is said to have been sold for $75,000 by its owners, who reside in Telkwa."

TARCHUK MISSING OAKALLA; ON WAY TO JAIL, NELSON

Youth Sentenced Serve 21 Months for Trail Robbery Rearrested

VANCOUVER, Nov. 7.—Missing—William Tarchuck of Trail, late of Okalla. He was last seen with British Columbia police returning to Oakalla. He was released there and has not been seen since. Any information regarding him will be welcomed by his lawyer, J. R. Nicholson.

After obtaining absolute order of habeas corpus, calling upon Warden McMynn of Oakalla to deliver Tarchuck over in person, Mr. Nicholson presented himself at Oakalla yesterday, only to learn that Tarchuck had left a few minutes before with provincial police officers.

The fact that Attorney-General R. H. Pooley was in the city yesterday, and that British Columbia police informed Mr. Nicholson that they were acting on instructions, did not pacify Mr. Nicholson.

He returned to the court house, where he laid his troubles before Mr. Justice W. A. Macdonald. But his lordship was very noncommittal.

A couple of hours later Warden McMynn phoned Mr. Nicholson to tell him that his client had been brought back to Oakalla and that he, the warden, had complied with the order of the court.

"Well, where is Tarchuck now" demanded Mr. Nicholson.

"I can't tell you that. All I can say is that the order of Mr. Justice Macdonald has been complied with and he has been set at liberty," was the only answer.

"Well, I suppose he is satisfied," said Mr. Nicholson, "but in the meantime I would like to see him, because his people are anxious about him."

VANCOUVER, Nov. 7.—Released from Oakalla jail on Tuesday evening, pursuant to an order of Mr. Justice W. A. Macdonald, William Tarchuck was promptly rearrested and is now en route, under escort of a provincial police constable, to Nelson, where he will complete a 21-month sentence for robbery.

THOUSANDS WITNESS HIROHITO'S ENTRANCE

KYOTO, Japan, Nov. 7.—Three hundred thousand people witnessed the *entry into the ancient capital of Em*peror Hirohito this afternoon. At this place he will be enthroned as the one hundred and twenty-fourth imperial ruler, the main ceremonies being held Saturday.

ASKS REMOVAL DUTY ON POTTERY MACHINERY

OTTAWA, Nov. 7.—Before the tariff advisory board today, R. J. Deachman, Ottawa, representing the International Clay Products, limited, Estevan, Sask., asked for the removal of the existing duty on pottery machinery, which ranges from 27½ to 30 per cent. There was no opposition to the application.

Late Returns Show Immensity of the Republican Sweep

Hoover Majorities Roll Up in 40 States, While Smith Secured but 87 Electoral Votes; On Country Vote Hoover Leads by Five Million

SMITH, SHORTLY AFTER CONCEDING ELECTION OF HOOVER, ANNOUNCES HIS RETIREMENT

Rhode Island and Massachusetts Offer Lead to Smith, While Hoover Wins Virginia, North Carolina, Florida and Texas States

Closing tabulations of Tuesday's election have continued to reinforce the tremendous popular vote by which Herbert Hoover and Charles Curtis have amassed majorities in states with a total of 444 electoral units and left Al. Smith and Joseph T. Robinson, leading in others, having only 87.

The late returns have served only to emphasize the immensity of the Republican sweep that embraced the entire west and most of the east and also extended into four traditionally Democratic colonies of the south—Virginia, North Carolina, Florida and Texas.

With less than a scattered quarter of the nation's precincts remaining uncounted, the Hoover majorities have rolled up in 40 states. Smith held the lead in eight others, six of them in the south and two in the east, Massachusetts and Rhode Island. Only Alabama, Georgia, South Carolina, Mississippi, Arkansas and Louisiana in Dixie, remained definitely under the Democratic banner.

WASHINGTON IS REPUBLICAN BUT DILL REELECTED

Corkery Goes to Defeat; State Ticket Republican; Hoover Up in Oregon

SEATTLE, Wash., Nov. 7.—While voters of the state were predominantly Republican in the choice of officials, they reelected Senator C. C. Dill to the United States senate over his Republican opponent, Kenneth MacKintosh, by a comfortable majority. They also returned Sam B. Hill to congress as representative of the fifth district, giving him a comparatively large plurality over Thomas Corkery, Republican aspirant. Neither of these Democratic candidates had enjoyed more than meagre margins in their past campaigns.

The Republican state ticket swept into office without a set-back, while Republican candidates for the legislature were largely successful, although there were a few Democratic set-backs.

In the only contested race for a state elective office Governor Roland H. Hartley, Republican incumbent, scored a decisive victory over his Democratic opponent, Sam Bullitt.

The four Republican congressmen are all handsomely reelected, John F. Miller in the first district, Lindley Hadley in the second, Albert Johnson in the third, and John W. Summers in the fourth.

IN OREGON

PORTLAND, Ore., Nov. 7.—Herbert Hoover's lead *over Governor Smith in* Oregon stood tonight at 81,018 with 303 of the state's 1783 precincts still out.

GOVERNOR ERICKSON LEADS

HELENA, Mont., Nov. 7.—With more than three-fourths of the precincts *reported, Governor J. E. Erickson* moved on to top all candidates on both major party tickets in the matter of vote getting. Montana's chief executive advanced his total with late returns this afternoon to 97,745 or practically 30,000 above his Republican opponent, W. D. Rankin. These same returns gave Senator Burton K. Wheeler, *Democratic*, a lead of 11,000 votes over J. M. Dixon, Republican.

SMITH FAR BEHIND

When more than three-quarters of the popular vote had been counted to a total exceeding 30,000,000, Hoover was pulling away from Smith with a margin of approximately 5,000,000. By the same mandate with which it selected a Republican administration the electorate likewise increased that party's majorities in the two houses of congress and gave Republicans a lead in most of the 34 gubernatoial contests.

Following a trend established early on election night, the Hoover advantage swung steadily along in every section of the country. It soon brought Governor Smith a concession of his defeat, to be followed by his announcement that after a quarter of a century in politics, he expected never to run for office again.

In expressing his gratitude to those supported his cause, the governor said: "The American people have rendered their decision; I am a Democrat and firmly believe in the rule of the majority."

HOOVER RELAXES

At his Calicornia home, Mr. Hoomer relaxed in the elation of victory and prepared an expression of his gratitude to the public.

The strangeness of the new political map painted at the *polls is best re*flected in the historical contrariness of the Republican vote in the democracies of Texas, Florida, North Carolina and Virginia, and the turn of Republican Massachussets and Rhode Island to the Smith standard. Texas was a nip and tuck battle at the *outset but in the late returns* there, as in the three sister stats, Hoover forged to the front with a lead that ran into the thousands.

The two New England states also swung back and forth in the early counting, but Rhode Island's final count gave Smith a margin under 2000 *while Massachussets offered a much* safer lead.

Elsewhere there was little doubt of the issue, the remainder of the east, the border states, the middle and northwest, and the Pacific coast region turning in solid majorities for the Republican ticket.

For the most part, Smith and Robinson fared well in the cities, but were snowed under by Republican precincts in the rural counties.

VICE-PRESIDENTIAL CANDIDATE LOSES

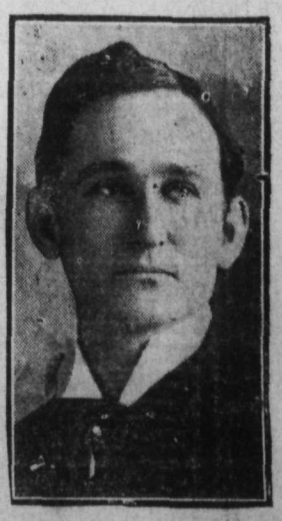

Senator Joseph Robinson, Democratic candidate for vice-president, defeated in Tuesday's elections in the United States.

Hoover Asks for Cooperation and Unity of Spirit Frm Americans; Replies to Al's Congratulations

*HOOVER HOME, STANFORD CAMP*US, Cal., Nov. 7.—Looking upon the Republican victory as an indication of great issues and a determination of the true road of progress, Herbert Hoover in his message to the American people as president-elect today asked for cooperation and unity of spirit in all leaders of opinion, and of action for the common service of the country.

"I cannot make an adequate expression of gratitude for the overwhelming confidence of our people who, without word to section or interest, have selected me for president," he said.

"In this great hour there can be for me no feeling of victory or exultation. Rather it imposes a sense of solemn responsibility of the future, and upon the complete dependence of divine providence for the task which the greatest office in the world imposes. I can only succeed in my part by cooperation and unity of spirit of all leaders of opinion and of action for the common service of our country."

SIMPLE INAUGURATION

The president-elect made public his statement at the first conference with newspaper men he had held since his election had been assured. Mr. Hoover *made it known that while he has* given no consideration to details of plans for his inauguration, he was determined that it would be "one of as extreme simplicity as any one we have had. "I think it more appropriate to keep to the simple side of life," he added.

The president-elect made it his first business of the day to reply to the congratulatory messages sent him last by Governor Al Smith, the defeated candidate for president.

"I am in receipt of your kind telegram," the message states, "I deeply appreciate both the spirit of it and your good wishes for the future."

Harvester Scheme Is Criticized in British House

LONDON, Nov. 7.—The alleged grievances of British harvesters from Canada were aired in the house of commons today when Ront A. Taylor, Labor, Lincoln, intervened during the debate on the address in reply to the speech from the throne.

Mr. Taylor criticized statements particularly made previous to the departure of the men for the harvest fields, by Rt. Hon. L. C. M. S. Amery secretary of state for the dominions, of the amount of wages the prospective harvesters were expected to earn, whereas, he said, Alberta, Saskatchewan and Manitoba had decided in July not to advertise wages. This, Mr. Taylor declared indicated that Mr. Amery had misled the recruits. Hundreds of men had been unable to get proper work in Canada, and had had to jump trains and beg their way through on their return journey to their homes, Mr. Taylor asserted. Matters, he added, had improved after the Empire Parliamentary association decided to interven at Winnipeg, though finally the men were compelled to sign a statement that they had refused work at $5 a day as condition to getting a ticket home.

Mr. Taylor said he was far from depreciating migration of the sort undertaken, but the origin of such a scheme should be planned with proper care.

HAMILTON OF KIMBERLEY IS MARRIED AT CALGARY

KIMBERLEY, B.C., Nov. 7.—Ralph Hamilton stole a march on his friends here when he hied himself to Calgary and got married. The bride was Miss Alice McDermott. The ceremony took place October 29 at St. Anne's Catholic church, Rev. Father Rouleau officiating.

The bride was attended by her sister, Miss Janet McDermott as bridesmaid, and the groom's brother, Percy Hamilton, acted as best man.

Mr and Mrs. Hamilton returned to Kimberley Wednesday after a short honeymoon trip.

MISS CREWDSON WEDS CARTER, KIMBERLEY

KIMBERLEY, B.C., Nov. 7.—The marriage of William Carter to Miss Gladys Crewdson took place at All Saints' church, Kimberley, November 1, Rev. F. Harrison of Cranbrook tieing the nuptial knot.

Following a wedding breakfast at the home of the bride's parents, Chapman Camp, Mr. and Mrs. Carter left for Calgary and other points on a honeymoon trip. On their return they will take up residence at the new townsite at Chapman Camp. Mr. and Mrs. Carter have hosts of friends in Kimberley.

WOULD USE MURDERERS IN CANCER SEARCH

HOLLYWELL, England, Nov. 7.—That murderers condemned to death should instead be used for cancer research work was the suggestion made today by Dr. Norberry, medical officer of health for Hollywell, speaking on behalf of the British empire cancer campaign.

Reseach workers were hampered for "lack of material," Dr. Norberry said. "Would it not be possible for every man forfeiting his life to the state to be given the option of surrendering himself to the college of surgeons,' he said.

SAYS MINER-HARVESTER HELP ARE DOING WELL

OTTAWA, Nov. 7.—A. J. McMillan, a British newspaper man, who 30 years ago was Manitoba's agent-general in the old country, said here today the recent miner-harvester movement from the British Isles resulted in from four to five thousand of those workers out finding a fresh opening. Many of them have already secured employment for the winter months, an investigation of conditions in the Winnipeg harvest fields which he has just completed, revealed.

Mr McMillan broke his return journey to his home in London, for a one-day visit to the capital.

ROCK CREEK NOTES

ROCK CREEK, B.C., Nov. 7.—Robert Brown of Midway was a visitor here on Thursday

Robert Jackson, rancher of Midway, was here on Tuesday.

Mr. and Mrs. Gerry Harpur of Myncastle were visitors to Riverside on Friday afternoon.

Mr and Mrs. Arthur Roberts of Myers Creek motored to Riverside on Friday.

G. Wheeler, merchant of Riverside, visited Renata on Tuesday in connection with mining business.

Alton Tanner, farmer of Christian valley, was a visitor here on Wednesday. He reported there were many deer hunters in his home district.

Frank Richter of Kettle valley motored to Grand Forks on Wednesday.

Major Swanton of Kettle valley has shipped part of his household goods by the Kettle Valley railway to his new home on Vancouver island. The major and Mrs. Swanton and family have not yet left the valley, but expect to leave by motor some day next week.

HONORARY DEGREES CONFERRED, TORONTO

TORONTO, Nov. 7.—At a special conversation this afternoon, the University of Toronto, conferred the honorary degree of Doctor of laws on Sir Austen Chamberlain, secretary of state for foreign affairs in the British government, and the honorary degree of doctor of letters on Paul Claudel, French ambassador to the United States. The ceremony was brief but not lacking in pomp and dignity. Sir Robert Falconer, president of the university, addressed the visitors and Sir William Mullock, chancellor conferred the degrees.

Quebec Youth Is Guilty of Murder of Mother; to Hang

QUEBEC, Nov. 7.—Gonzague Gilbert, 21, was found guilty of the murder of his mother at Latue in October, 1927, by a jury in the court of king's bench today. He was sentenced to hand on January 11 next by Mr. Justice Tessier, who presided at the trial.

HELPS PROPEL ZEPPELIN

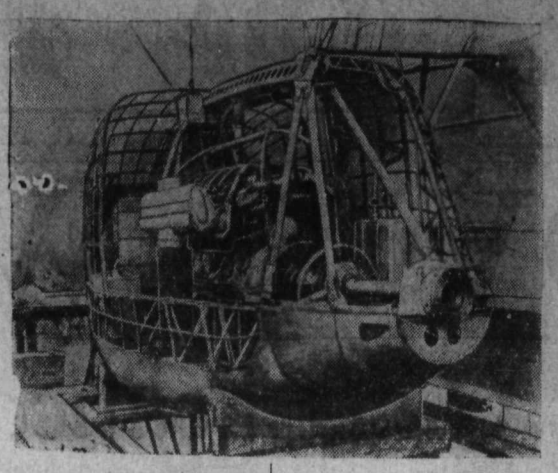

A motor on the Graf Zeppelin which successfully crossed the Atlantic ocean twice.

B. C. EGGS GOING EAST ARE ON THE INCREASE

VICTORIA, B.C., Nov. 1.—Ten times the quantity of British Columbia eggs found their way to Eastern Canadian markets during the first eight months of this year, as compared with the total shipments during the calendar year of 1926, according to statistics prepared for the national egg show held in connection with the Vancouver exhibition.

For the first eight months of this year 240 carloads of eggs were shipped east as compared with 23 cars in 1926. In 1927 shipments totalled 69 cars to eastern markets.

Shipments are made from various points on the mainland and Vancouver Island and the maritime provinces were invaded for the first time this year when a car load was sent to Moncton, N.B., in August.

Quebec was British Columbia's best egg customer for the 12-month period ending August 31, this year when 205 cars were shipped. Alberta came second with 47 cars; Manitoba third with 45, while Ontario was fourth with 21. Saskatchewan consumed eight carloads of British Columbia eggs during the 12-month period.

The egg export business overseas has grown from 868 cases in 1926 to 12,640 cases at the end of August this year. This produce has been shipped to the United Kingdom and to New Zealand chiefly.

MELL VICTOR

BOSTON, Nov. 7.—Al Mell of Lowell, Mass., New England welterweight champion, won the New England middleweight title here tonight when he out-pointed Wop Manolian of Boston, the titleholder, after 10 rounds of rugged fighting.

MADRID, Spain, Nov. 7.—The new penal code provides punishment for the "Piropo"—the act of a man in addressing a compliment to a strange women in the streets and giving her the "glad eye" the offence will be punishable in serious cases by imprisonment of from five to 10 days and a fine of from about $3 to $82.50.

HAUNTED ROOM IN ENGLISH VICARAGE

Shin-Bone Believed Human, Found in 17th Century House

SOUTH MIMMS, Eng., Nov. 7.—The discovery of what appears to be a human bone under one of the bedrooms at the vicarage here has given color to the reputation which the bedroom has had, for many years, og being haunted.

The seventeenth century house in now being rebuilt and the men working on it found the upper part of what had all the appearances of being an old human shin-bone in the ground immediately under the room where the vicar's wife, according to the local tradition, was murdered in Cromwell's day.

The vicar, the Rev. Allen Hay, was interested in the discovery, because he had been convinced for some years that the room was haunted. He handed the bone to Mr. Gower, a medical student of the village, who took it up to a London hospital. He said that the general impression is that the bone is human, but this is not yet definitely established.

At any rate, the vicar is quite clear that when he slept in the room he was conscious of a "presence" for which he was unable to account. "It was a queer experience," he said as he looked at the dismantled room. "Each time I slept there I was awakened punctually at three in the morning and felt that I was not alone, I didn't actually see a ghost, but I was conscious of some mysterious presence. Other people who have slept in the room have had the same experience."

UNABLE TO ACCOUNT

The tradition is that a vicar of Crowmell's time had a wife with an unpleasant temper, who drove him into so desperate a state of mind that he attacked her one night in the bedroom with a poker and battered her head in. "There is no suggestion as far as I know," said the vicar, "that the murder was committed at three o'clock. I am quite unable to account for my sleeplessness in the room."

Other people in teh village declare that they have seen apparotions, though no one claims to have seen the ghost of the woman murdered at the vacarage.

Miss Long who lives near the church, said: "Once I saw the figure of a priest kneeling at the altar rails. He had a dark face with a sad expression. I saw him so distinctly that I went up to the chancel later to see if he was still there, but he had vanished. Afterward I was told that the former vicar had died on the day I saw the figure. I am not a spiritualist and have no phychic powers."

There are villagers who claim to have seen the ghostly figure on an old gray-bearded man at the crossroads in the center of the village.

Whether the vicarage ghost will survive the drastic rebuilding remains to be seen. The haunted bedroom is now exposed to the air and nothing will be left of it when the work is completed.

PASSMORE NOTES

PASSMORE, B.C., Nov. 7.—J. Strauit and H. Swanson of Winlaw motored here on Sunday.

A. F. Thomerson returned on Monday from Gerrard, where he has been working.

C. Thurber went to Nelson, accompanied by his cousil, Wilfred Taylor, who is on a visit from the prairie.

Collin Viscot Dyment, 48, former dean of the college of literature, science and arts at the University of Oregon, and well known throughout the Pacific northwest as a newspaper man, died at Hayward, Cal.

Ohio State university won first prize in ice cream at national dairy show, Memphis.

Leading Hotels of the West

Where Superior Accommodation May Be Obtained

The Hume

GEORGE BENWELL, Proprietor
The Premier Hotel of the Interior
EUROPEAN PLAN, ROOMS $1.00 UP
Rooms With Running Water. Private Baths en Suite.
Headquarters for all Traveling Men, Mining Men, Lumber Men and Tourists.
Special Sunday Dinner $1.00. Rotarian Headquarters
The Most Comfortable Rotunda in the City

HUME—E. Masin, Grand Forks; W. P. Kearn, J. Storey, T. Dick, W. Coulelough, Vancouver; H. Legg, J. Blake, J. Hemster, Calgary; E. K. Struck, Seattle; J. Watting, Spokane; M. S. Sanders, Calgary; G. W. Sage, Brantford; S. M. Anhad, Vancouver.

The SAVOY

Nelson's Newest and Finest Hotel
Where the Guest Is King
Steam Heat. Hot and Cold Running Water in All Rooms.
MANY ROOMS WITH PRIVATE BATHS OR SHOWERS
J. A. KERR, PROP., NELSON, B.C.

SAVOY—L. C. Wolf, G. Beatty, Calgary; Mrs. N. J. Graham, Victoria; Mrs. J. E. Thompson, C. M. Firby, Vancouver; E. J. Facost, Hall; Mr. and Mrs. Barnott, Spokane; Mr. and Mrs. R. Cotton, Perry Siding; R. McLeod, Trail; E. E. Lom, Spokane; J. Francis, B. C. Taylor, Beaverdell.

Queen's Hotel

THE CENTER OF CONVENIENCE
Hot and cold water in every room. Steam Heated.
A. LAPOINTE, PROP.

QUEENS—G. Palmer, Nelson; W. Nicholson, Mr. and Mrs. L. Shattery, Kaslo; C. Gibbs, Cranbrook; Mr. and Mrs. Luiberg, Germany; G. W. Munro, J. Munro, Vernon; J. Mullen, New Denver; M. McLeod, C. Rogers, Mrs. Williams, Trail.

NEW GRAND HOTEL

A Modern Brick Building.
616 Vernon Street, Nelson, B.C.
Hot and Cold Water and Telephone in All Rooms. Steam Heated Throughout.
P. KAPAK, Prop. European Plan

NEW GRAND—W. Nichol, D. J. Nichol, G. Nichol, Whitewater; O. Henderson, Trail; R. SmithA, Ymir; F. Hurst, S. S. Frank, Boswell; C. Carlson, J. Carlson, Erickson; Mrs. Norin, Calgary.

MADDEN HOTEL

T. MADDEN, Prop.
Steam Heated Rooms by the Day, Week or Month.
Every consideration shown to guests.
Cor. Baker and Ward Sts., Nelson

MADDEN—R. Harshaw.

STIRLING HOTEL

2½ Blocks East of Post Office
Steam Heated, Hot and Cold Water
Rooms by day or week.
Also Furnished Suites.
P. H. BUSH, Prop.

KOOTENAY HOTEL

UNDER THE MANAGEMENT OF WILLIAM JONES
GOOD, CLEAN ROOMS. REASONABLE RATES.
PHONE 75. 516 VERNON ST.

OCCIDENTAL HOTEL

The Home of Plenty
705 Vernon St. Phone 587L
H. WASSICK AND G. HUATIUK
Fifty Rooms of Solid Comfort.
Headquarters for Loggers and Miners

Read the Advertisements
KNOW WHAT IS BEST

Short of Breath Smothering Feelings Choking Sensation

Mrs. H. Day, Dartmouth, N.S., writes:—"For over a year I was troubled with smothering spells and shortness of breath, and it was impossible for me to walk, even a short distance, because of the choking sensation which followed.

After trying many treatments, in vain, I at last decided to try

MILBURN'S HEART AND NERVE PILLS

and in a surprisingly short time they did me much good."

Price 50c per box at all druggists or dealers, or mailed direct on receipt of price by The T. Milburn Co., Ltd., Toronto, Ont.

Nelson's Best Cafes

ROYAL CAFE
CLASSIC RESTAURANT
Refinement and Delicacy Prevail.
OPEN DAY AND NIGHT
Special Dinners, 11:30 to 2:30 ..... 35c
Supper, 5:30 to 8 ..... 35c
We Specialize in Chop Suey and Noodles
Phone 182

THE STANDARD CAFE
320 Baker Street, Nelson, B.C.
OPEN DAY AND NIGHT
11:30 to 2:30, Special Lunch 35c
5:30 to 8:00 p.m., Supper 35c
PHONE 154

THE L. D. CAFE
Finest Equipped Restaurant in the City
OPEN DAY AND NIGHT
Special—Ice Cream, Soda Water and Hot Drinks. Nice, clean furnished rooms, hot and cold water.
We Cater To Private Parties.

Trail Hotels

Steam Heated Throughout — Hot and Cold Water

DOUGLAS HOTEL
S. L. AND A. GROUTAGE, Props.
Box 606 Phone 263 Trail, B.C

Hotel Arlington
TRAIL, B. C.
A. P. LEVESQUE, Prop.
Completely Renovated and Refinished
Hot and Cold Running Water — European Plan
Steam Heated — Centrally Located
Rotary Headquarters — Sample Rooms in Connection

Hats and Caps

ARE MORE THAN JUST HEAD COVERINGS NOW

Time was when anything that would stick on the head was styled a hat or cap.

BUT TIMES HAVE CHANGED

A man's headwear today is the work of an artist, a stylist, and an expert, and its object is to add to your appearance in addition to protecting your health.

OURS DO.

MAGLIO MENS WEAR BLOCK
CHARLES MORRIS LTD
BOYS WEAR
BAKER STREET
JUST OUTSIDE THE HIGH RENT DISTRICT

Was Tortured With Eczema For Years

Mrs. George Shambler, 119 Creighton St., Halifax, N.S., writes:—"After being tortured with eczema, for years, and trying everything possible from doctors and drug stores, a friend recommended me to take

BURDOCK BLOOD BITTERS

I sent my husband to get me a bottle and after I had taken it I noticed a cooling of my blood, so he advised me to continue, and after taking several bottles I can truly say it is a wonderful medicine."

Manufactured only by The T. Milburn Co., Ltd., Toronto, Ont.

BEWARE OF BLADDER WEAKNESS GETTING-UP-NIGHTS

Disturbed Rest Undermines Health Saps Vitality, States Physician Who Recommends Home Treatment

Men and women who are constantly annoyed and distressed by Bladder Weakness or Urinary Irritations should take immediate steps to combat the trouble before it reaches a serious or perhaps dangerous stage!

Backaches, Headaches, pains in feet and legs, nervousness, restlessness, frequent but scanty urination with burning and pain, getting-up-nights—these are some of the more troublesome signs of Bladder Weakness, or Irritation that should have prompt attention.

No matter how stubborn your case may seem to be or how many different medicines you have tried without success—don't give up, and think your case hopeless or the natural consequence of advancing years, until you have tried the special prescription of Dr. Southworth, a physician of nearly 50 years successful experience.

In order to reach the many thousands who can not come to his office, Dr. Southworth has placed his URATABS in good local drug stores—and invites you to try them without risk of cost unless pleased. If URATABS bring you swift and certain comfort you will be happy. If they do not satisfy, they will cost you nothing, so if you need this grand medicine try it today! All good druggists.

TIRED, WEAK, NERVOUS WOMAN BENEFITED

Praises Lydia E. Pinkham's Vegetable Compound

Asbestos Mines, Quebec.—"After the birth of my second child, I was always feeling tired, nervous and weak and had headaches, backaches and terrible pains every month. I suffered two years before I tried Lydia E. Pinkham's Vegetable Compound. I got four bottles at first and it did me a world of good. I would not be without it in the house now, and have another six bottles in. I recommend it to every woman I know."—MRS. T. BARRITT, Box 114, Asbestos Mines, Quebec.

WHERE YOU CAN BUY
The Daily News
OUTSIDE NELSON

CALGARY—National News Stand.
CRANBROOK—
Beattie Noble Drug Co.
Cranbrook Drug Co.
J. R. Macdonald.
CRESTON—Creston Drug Co.
ELKO—Miss J. Swope.
FERNIE—W. A. Ingram.
GRAND FORKS—R. F. Petrie.
Woodland & Co.
KASLO—H. Perkins.
KIMBERLEY—Kimberley Drug Co.
LUMBERTON—Vincent Downey.
MICHEL—Russell Cosgrove.
PROCTER—W. A. Ward, Outlet Hotel.
ROSSLAND—I. J. Trembath.
Urquhart's Drug Store.
SANDON—W. J. McDonald.
W. J. Parham.
SLOCAN CITY—W. Greenwood.
SILVERTON—W. E. Marshall.
SOUTH SLOCAN—J. R. Bell.
J. D. Yeatman's Store.
SPOKANE—S. P. Jacoy.
TRAIL—Hunt Bros.
W. G. Kennedy.
Margeson's Drug Store.
TRAIL EAST—Shimmell's Store.
TRAIL GULCH—Kootenay Hotel.
VANCOUVER—P. O. News Stand.
Universal News Co.
WARDNER—Walter McKenzie.
YAHK—Ray Burlingham
YMIR—John Daly.

WANT ADS
The KEYNOTE OF THRIFT
for either the BUYER or SELLER

THE GUMPS—SOUP'S ON!

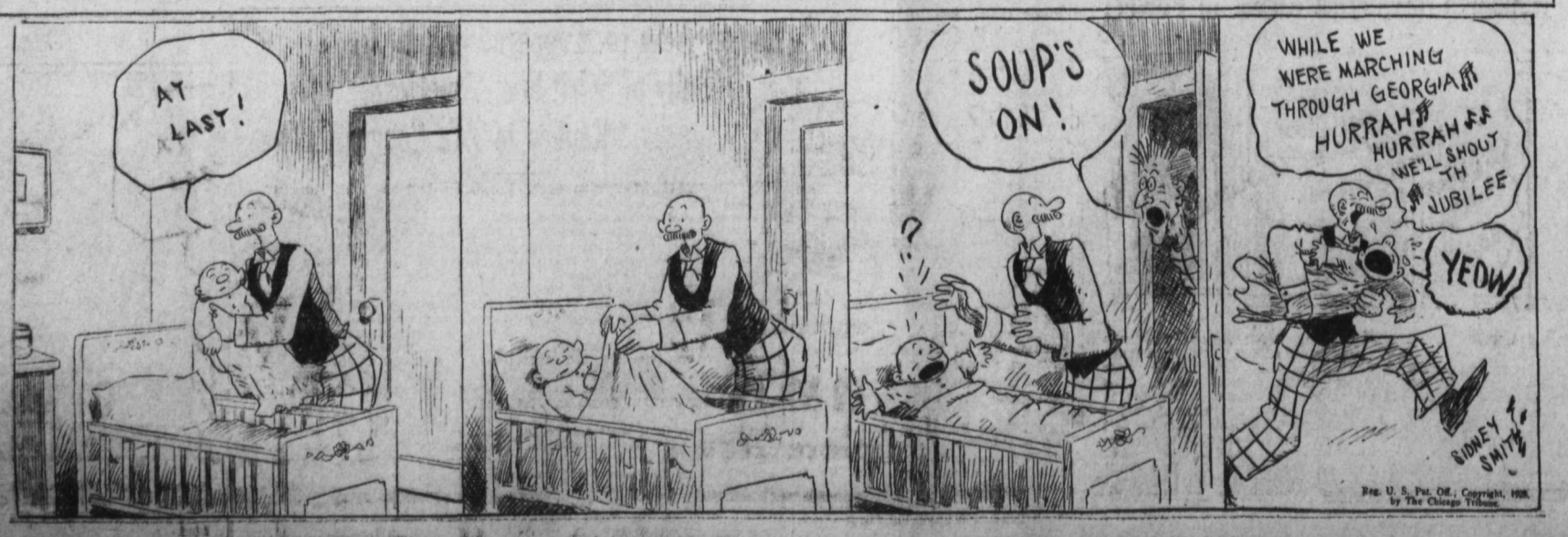

BOISE, Ida., Nov. 7.—Calvin Cobb, editor and publisher of the Idaho Daily Statesman, died at his home here tonight. He was 75 years of age.

Rev. A. O. Thomson has resigned as pastor of Bassano Presbyterian church and is leaving for eastern Canada.

AUCTION SALE

BUSY BEE

Second-Hand Store

THIRD AVENUE, EAST TRAIL

November 8th and 9th, 1928

Commencing 2 o'Clock Afternoons and 7 o'Clock Evenings.

A large stock of articles for sale, including Gentlemen's Chest of Drawers, Victor Orthophonic, Dresses, Linen, etc.

Mr. M. E. Harper

Auctioneer

PHONE 49Y

Trail Elks' Carnival Is in Aid Christmas Cheer; to Open Today

TRAIL, B.C., Nov. 7.—The Elks' carnival in aid of that organization's Christmas cheer fund, will start tomorrow evening and continue on Friday and Saturday.

Last year the Trail Elks disbursed $1500 from their distress, charity and community projects fund, and were responsible for the alleviation of many deserving cases.

Housie-housie and the horse race will be among the games which will be played on the midway while there will be candy booths and a number of other stalls with features that will be particularly attractive to pleasure seekers.

Probably the most unique of the attractions will be the gold diggings. Here customers will have the opportunity of buying mining claims and working them for gold and silver.

Cash prize drawings are being held each evening and following these there will be a nightly dance in the Elks' ballroom. Trail Elks band is also taking part in the carnival.

Think!

Whitest Purest Best

These are not idle words, they are backed by the largest Gin Distillers in the World and guaranteed by a reputation enjoyed and jealously guarded for over 150 years! Gordon's Gin is produced in London, England, by the original process of distillation from the original recipe, the secrets of which belong to the HOUSE of GORDON and have been handed down through generations! It is for this reason Gordon's Gin has the largest sale at Home and throughout the World, having no rival for Purity or Quality.

Gordon's GIN

No colouring matter
No injurious ingredients

Guaranteed distilled and bottled in London, England 17 under proof.

BY APPOINTMENT.

The Largest Gin Distillers in the World.

"This advertisement is not published or displayed by the Liquor Control Board or by the Government of British Columbia."

This advertisement is not published or displayed by the LIQUOR CONTROL BOARD or the Government of B. C.

FOUND!

If you find something that belongs to anyone else and wish to have it returned to the owner, bring it to The Daily News office.

We will advertise it and charge the advertisement to the person who claims the article.

It will not cost you a cent.

In this way the owners of many lost articles can be found.

If it is not claimed within two weeks, we will hand the article back to the finder.

The Daily News Want Ad Department

NELSON, B. C.

SHAREHOLDERS OF SNOWFLAKE HAVE FAITH OFFICERS

Reelect en Bloc Directors at Meeting in Vancouver; Engineer Fired

VANCOUVER, B.C., Nov. 7.—Shareholders of the Snowflake group of mines expressed their confidence in the men who manage the development of their property when they relected en bloc their directors at the annual meeting held in the board of trade building Wednesday night.

While there was severe criticism offered by shareholders of announcements made by J. B. Williams, president of the company, in connection with the uncovering of bodies in the mine some weeks ago, Mr. Williams pointed out that he had given these to newspapers in good faith, relying upon the reports of the resident engineer at the mine, who he said, had since been discharged.

BACKING ASSURED

Mr. Williams told the meeting that financial backing for projected development work was assured the company. He said that there was a powerful concern in New York represented by Mr. Keene, who had visited the mine, which had an option on 600,000 shares of treasury stock good until the end of June. He admitted the proposition was not binding, but intimated there was a general opinion which could be calculated to carry weight.

"We are confident," Mr. Williams said, "that your money is being expended on development work in the best interests of the stockholders. Capital is assured to us. We will go ahead as rapidly as possible."

Mrs. Guernsey, consulting engineer, said that there was no question regarding the worth of the property. No one could examine it and give an adverse report on its possibilities, he said.

TRAIL RESIDENT PASSES, NEEDLES

A. E. Ewings, Resident of Trail for 15 Years, Dies After Long Illness

TRAIL, B.C., Nov. 7.—A. E. Ewings, a resident of Trail for the past 15 years and an employee of the Consolidated Mining & Smelting company, for 21 years, passed away at Needles yesterday morning.

Mr. Ewings who had been in ill health for some time, recently went to his ranch at Needles to recuperate.

He came to Trail 15 years ago from Moyie, where he had been employed at the St. Eugene mine. At the Tadanac smelter, he was well known and had worked in various capacities in his years of service.

He is survived by his wife, five sons and four daughters. The sons are George Ewing of Trail, Alfred Ewings of Tacoma, Wash., and Thomas, John and Patrick, who are residing at Needles. The daughters are Mrs. F. Dorien of Prince Rupert, Mrs. Arthur Roberts of Trail, and the Misses Lily of Needles and Mollie of Trail.

R. W. Diamond Head Trail Community Chest Movement

TRAIL, B.C., Nov. 7.—R. W. Diamond was elected chairman and Mrs. C. M. McNaughton, secretary of the Trail community chest movement at a well attended meeting at the Memariol hall tonight of delegates from local organizations and others interested. A treasurer will be appointed at a meeting next week.

The general committee was formed by delegates of the various organizations in Trail, comprising about 20 members. Working committees will be appointed next week.

It is expected the movement will begin work next week.

GENERAL THACKER TO RETIRE ON PENSION

OTTAWA, Nov. 7.—Major-General H. C. Thacker, chief of the general staff, department of national defence, will retire on pension on January 1 ,next. The retirement of Major-General Thacker follows completion of 35 years in the permanent force. Official announcement to this effect was made tonight by Hon. J. L. Halston, minister of national defence.

Major-General Thacker will be succeeded as chief of the general staff by Brigadier-General A. G. L. McNaughton, at present district officer commanding military district No. 11 at Victoria, B.C.

RESIGNS

Alan Houghton, Uncle Sam's ambassador to the court of St. James, who has tendered his resignation to President Coolidge.

Jess Hawley, football coach at Dartmouth college, uses moving pictures for demonstration in practice games.

MAKES STUDENT ALTITUDE MARK

William Summers, above, 135 Kenilworth avenue N., Hamilton, Ont, established a new altitude record for student pilots on Thursday when he flew up to 17,000 feet. He has been flying for only six weeks and has 22 hours to his credit.

Chamberlain Refuses to Be Drawn Into any Political Discussion

TORONTO, Nov. 7.—Sir Austen Chamberlain, British secretary of state for foreign affairs, today declined to be drawn into a discussion of Canadian or Imperial affairs.

"None of my business," he replied when asked his view of Canada's renunciation of titles.

Sir Austen said he hoped the Church of England would emerge all right from its present troubles over the revised prayer book.

The foreign secretary said he never regretted his refusal to desert Premier Lloyd George for the Bonar Law coalition.

"I always felt that if that coalition should ever have been brought to an end, it should have been four years earlier—when peace was signed." he said. "Lloyd George had always been perfectly loyal to me. And I stuck to him. I saw no reason for deserting him. And my colleagues who went out—Lord Balfour and Lord Birkenhead—they saw no ground either for falling away from Lloyd George. He had had no difference with him and to have forsaken him would have, we all thought, been an act of personal disloyalty."

TO TAKE CENSUS TRAIL CHILDREN

To Determine Building Program; School, Pre-School Ages Included

TRAIL, B.C., Nov. 7.—Decision to take a census of all school children and those under school age was made at a meeting of the Trail-Tadanac school board in the city hall tonight. This is to be done to determine the building program for next year.

Cards will be issued to school children to take home and have filled out with the names of younger brothers and sisters. The cards are to be returned to the principals of the school. To this number will be added the enrollment of the schools and a check will be made of the hospital and birth registry office to obtain the names of children not having brothers or sisters at school.

Another Room to Be Added, Trail Central School

TRAIL, B.C., Nov. 7.—Another room at Central school will be necessary to accommodate the incoming children at the new term, it was decided at a meeting of the school board in the city hall tonight. It is expected a full class and probably more beginners will enter after the new year.

Several plans are under discussion for providing the addition.

The secretary of the board was instructed to purchase the necessary equipment for the new room.

Reports of Principals A. E. Allison of the high school and T. G. Carter of the Central school were read.

Considerable Damage Done to Playground Equipment at Trail

TRAIL, B.C., Nov. 7.—That considerable damage is being done to the playground equipment at the Trail schools was a report made at a meeting of the school board tonight. Apparently the damage is being done by persons other than school children.

Steps will be taken to remedy the trouble.

THREATENED RAIN DOES NOT FALL AT NELSON

Heavy clouds overcast the sky over eNlson and district yesterday but the Nelson and district yesterday but the or so of sunshine was enjoyed during the day.

The maximum temperature in the 24 hour period ending at 5 p.m. was 43, which was three degrees lower than that of the previous day. The minimum for the day was 26, six degrees lower than that of the previous day.

Mrs. Spoffard Addresses Temperance Union, Trail

TRAIL, B.C., Nov. 7.—Mrs. Spoffard gave an interesting talk tonight at a meeting of the W. C. T. U. in Knox United church on questions concerning the welfare of the union. A hearty vote of thanks was tendered Mrs. Spoffard at the conclusion of her address.

STAGE

VERNON-EDGEWOOD

Meets all Arrow Lake Boats.
Leaves Edgewood—Tuesdays, Thursdays and Saturdays at 6 a.m. Arrives Vernon 11:00.
Leaves Vernon—Mondays, Wednesdays, and Fridays at 10:00 a.m. Arrives Edgewood 3:30 p.m.
Express and small freight handled.

T. H. Waters & Co., Ltd.

Builders and Contractors

Phone 156 P. O. Box 835
NELSON, B.C.

WINDOWS AND DOORS

Made To Any Pattern

TANKS

Made To Order.

SHINGLES

Cuticura Talcum is Cooling and Comforting

Daily use of this pure, fragrant, antiseptic Talcum Powder is soothing and refreshing to the skin. An ideal toilet powder.

Sample Each Free by Mail. Address Canadian Depot: "Stenhouse, Ltd., Montreal." Price, Soap 25c. Ointment 25 and 50c. Talcum 25c. Cuticura Shaving Stick 25c.

THE

PEDICORD HOTEL

Your Spokane Home

"Where Canadians Are Among Friends When in Spokane"

The only hotel in Spokane with FREE BUS service and our own garage adjoining. Barber Shop, Cigar Store and Cafe. Complete service under one roof.

JOE PEDICORD, Manager

209 TO 219 RIVERSIDE 208 TO 218 SPRAGUE

SPOKANE, U. S. A.

Celebrate THANKSGIVING *with* NEW FURNITURE

Why Not Eat Your Thanksgiving Dinner on a Beautiful New Dining Set? And After Dinner Your Friends Will Appreciate the Comfort of That New Chesterfield Suite You Have Been Thinking of Buying.

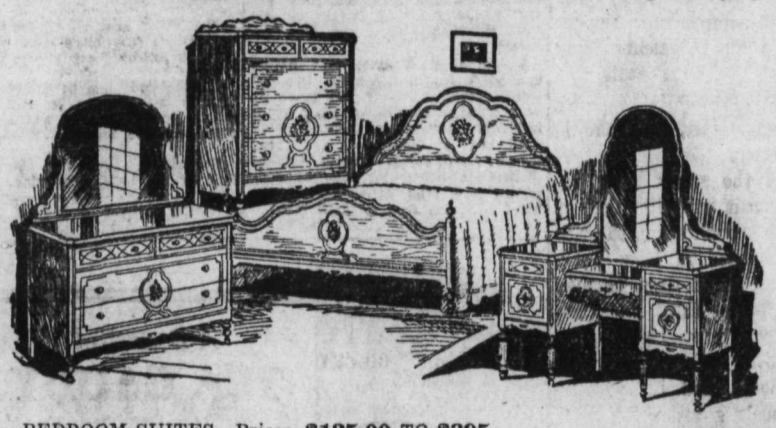

BEDROOM SUITES—Prices, **$125.00** TO **$395.**

Tea Wagons
$16.50 TO **$48**

All Kinds Smokers
$3.50 TO **$38.50**

Octagonal Tables
$6.50 TO **$27.50**

Occasional Chairs
$36.50 TO **$45.00**

Dining Room Suites, 8 Pieces
$125.00 TO **$365.00**

Chesterfield Suites, 3 Pieces **$212.50** TO **$365.00**

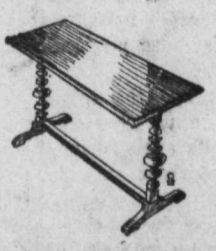

Davenport Tables
Walnut, **$16.50** TO **$45.00**

Standard Furniture Co.

Complete House Furnishers **Nelson B. C.**

THE DAILY NEWS

Published every morning except Sunday by The News Publishing company, limited, Nelson, B. C.

Business letters should be addressed and checks and money orders made payable to The News Publishing company, limited, and in no case to individual members of the staff.

Advertising rate cards and A.B.C. statements of circulation mailed on request, or may be seen at the office of any advertising agency recognized by the Canadian Press association

SUBSCRIPTION RATES

By mail (country), per month	$ .60
Per year	6.00
By mail (city), per year	13.00
Outside Canada, per month	.75
Per year	7.50
Delivered, per week	25
Per year	13.00

Payable in Advance

Member Audit Bureau of Circulations

THURSDAY, NOVEMBER 8, 1928

Hoover Overwhelming Choice

Herbert Hoover, internationally famous humanitarian and engineer, and favorite cabinet member in two Republican administrations, literally swept the polls in the United States presidential election Tuesday.

While there are some presidential results not yet determined, and Governor Al Smith may in the end do slightly better than now indicated, it may be that the popular Democratic leader will finally not be credited with a single New England, Atlantic, middle, northern nor western state. Whether he holds some trifling Democratic ground elsewhere or not, he has set a new record for smashing Democratic defeat, by losing half the hitherto "solid south."

Hoover's achievement in taking six to eight border and southern states from their traditional allegiance is unparalleled by anything in American presidential history since reconstruction of the south after the civil war.

When Woodrow Wilson, Democrat, took 39 states with him to the electoral college in 1912, it was the easiest thing possible, and could hardly have been avoided, for with Roosevelt in the field as a Progressive and Taft as a Republican, the opposition to the Democrat was divided, with the three-cornered fight favoring the undivided Democratic party. Roosevelt's seven states and Taft's two together represented a couple of million more votes than Wilson's 39.

Impossible as it would seem for Hoover, facing an undivided Democratic party to carry as many states as Wilson did, facing a Republican party cut into two mutually warring halves the final count may show that he has almost or quite done that.

For reasons within everyone's knowledge, Hoover's victory will be widely popular on this side of the line, though officially Canada has not the slightest interest in the result.

No American, it can be declared with certainty, stands higher in the world's esteem today than Herbert Hoover, and his elevation by the American people to the highest office in their gift will be popular in many and widely separated lands.

Forecasting by Straw Votes

An incidental result of the election is to boost skyward the stock of the Literary Digest as an accurate forecaster through its far-flung presidential straw vote.

Four years ago the result was very close to what was indicated by its approximately 2,500,000 ballot count from the 48 states.

This time its indicated result, the carrying by Smith of four southern states, with Smith having good chances in two others, seemed too wild and extreme for belief, notwithstanding that the nearly 3,000,000 straw balots marked were undoubtedly authentic, and collected and counted under independent auspices.

But the six states named today constitute the nucleus of Smith's eight to 10 or 11, and, faithful to the straw vote, New York, Al Smith's home state, and some six to eight southern states are found in the Hoover column.

If the Digest's forecasting stock goes up, that of the daily editors of the southern states, as a group, must as surely go down. The Virginia daily editors expressing their expert opinions to Editor and Publisher, 14 of them, unanimously preferred the chances of Smith, The same applies to 43 out of 47 editors in Texas, to 25 out of 28 in Florida, and to 10 out of 13 in Tennessee. Only the daily editors of Oklahoma, Kentucky and Missouri could see something phenomenal happening in their local electorates. The Missouri editorial observers were about divided—15 for Hoover's chances and 14 for Smith's—while Kentucky and Oklahoma editors saw Hoover leading, their judgments being 9-2 in the Blue-Grass state, and 24-9 in the oil territory.

The day after, everyone is much wiser.

Of all the straw votes receiving great publicity, that of the weekly publication, the Nation, published in New York, which had Smith first, Thomas second, Hoover third, and Zack Foster an honorable fourth, with Hoover leading in only one state, South Dakota, will be unanimously awarded the cake.

Don't Rebuff Newfoundland

The wires carry the intimation that Newfoundland would like to sell Labrador to Canada.

Whatever approaches Newfoundland may have to make to Canada on that or any similar propositions should be given sympathetic consideration.

Once in the past a huckstering spirit exhibited by Canada resulted in Newfoundland remaining out of the Dominion. Sir Charles Tupper, great Canadian as he was, and in every way an Empire builder, made his one great error, an error that in over 30 years has not yet been made up, when he refused the terms on which Newfoundland asked to enter the Dominion, terms of which the only disagreement was about the Newfoundland debt, and insisted on bargaining.

The closest and friendliest relations should be maintained with Newfoundland, and a place made for the ancient colony in the Canadian confederation if possible. The broad future, and not the expedient present, should be in the minds of Canadian statesmen when dealing with the not yet confirmed member of the circle.

That Body of Yours

By James W. Barton, M.D

Making Up Lost Blood

When the flu epidemic was raging in the latter part of 1918 and beginning of 1919, small quantities of blood were taken from those patients who had recovered, and injected into other patients seriously ill.

The patient who gave up the blood did not feel the loss in any way. In pneumonia and other ailments, when the heart seems to have too much blood to pump, it is not unusual for the physician to open up a vein and take a considerable amount of blood away from the patient. With less blood to pump, the heard often regains its tone or strength. In past years physicians frequently bled their patients to relieve fevers ond other ailments.

Now what happens to an individual when a quantity of blood is removed from his system.

Will the blood making apparatus make up the entire amount of lost blood?

Two research men, Hollander and Pellathy, studied the picture of a sheep from which nearly a cup of blood was taken, twice each week, for over three years.

The animal was about 5 years old and weighed about 100 pounds.

During the three years therefore, the animal had lost four times its total volume of blood.

In the human being, this would be equal to losing over a pint of blood each month.

Blood from this sheep, and a sheep from which no blood had been taken was examined.

In the sheep from which the blood had been taken during the three years, there was nothing to show that a single drop had ever been removed.

The number of red corpuscles was the same, there was no change in their shape, and the amount of haemoglobin (or food contents) was exactly the same as in the animal from wihch no blood had been removed.

I believe you'll agree that nature is a wonderful force, a most "friendly" force indeed; when she can make up such a large amount of blood regularly over such a long period.

All that is required is that good food be eaten, and a sufficient amount of rest be taken; for rest, by conserving the cells or tissues of the body, helps the food to make blood.

Efficient Housekeeping

By LAURA A. KIRKMAN

FANCYWORK ARTICLES TO MAKE

TOMORROW'S MENU

Breakfast

Leftover Prunes
Cereal
Dropped Eggs Toast
Coffee

Luncheon

Vegetable Salad
Peanut Butter Sandwiches
Preserves Cocoa

Dinner

Black Bean Soup
Fried Pan Fish
Mashed Potatoes Carrots
Cole Slaw
Lemon Gelatine with
Whipped Cream
Coffee

In many homes we find the housekeeper who is clever with her needle. Her evenings ar spent cozily near her hearth fire, chatting to husband or children as her hands fashion some pretty article. Here are some gifts well worth making for relatives or friends:

Highchair Pads—When we were babies we sat on unpadded high chairs! But king baby today is provided with both a seat pad and a back pad for his high chair. These are made of cretonne, the inside filling being of some soft, washable goods, such as several folds of flannel tacked in place here and there with mercerized cotton, or French knots, or tied like a quilt.

Glazed Chintz Card Table Cover—Although many bridge players find no difficulty in playing on a table cover of floral cretonne or other material with a distracting design, I personally like to play on a perfectly plain cover, so that the cards themselves are the chief thing to attract the eye. Glazed chintz comes in plain colors and is especially suitable for such covers. The regulation card table measures 30 inches square, having a top about one and one-fourth inches thick. To cover it, you will need a piece of the chintz cut 32½ inches square. At each corner cut out a piece one inch square. Lay the chintz on the table, with edges extending evenly beyound on all sides, then join the ends of adjining sides (where corners were cut) so as to make a snugly fitting box cover. Two corners can be shut with fasteners, but the remaining two should be sewn. Now decorate raw edge of the glazed chintz (which extends over the edges of the table on all sides) with a short gold fringe or with tinsel ribbon, machine stitching it securely in place.

Lace Napkin Rings—Cut a strip of heavy lace four and one-half inches long, and about two inches wide. Use binding of various colors on edges, to distinguish one ring from another. Sew a small pear button on one end of each strip intended for a ring, and make a loop of linen thread on other. Starch the lace stiffly.

Tomorrow—Contributed Recipes.

The Lighter Side

AUNT HET

"My boy, John, has a little limp an' sometimes I think it's because he always got spanked on the right side."

History: The story of the bleeding of man done to steal his territory or save his soul.

—o—

The urge to make others like ourselves is prompted by vanity, but parents think it is love.

—o—

It it prompts a person to crack your head because you can't see it their way, it is a great moral issue.

—o—

The choice is simple. You may be politic and prosperous or independent and indigent.

—o—

Some china reveals dried egg yolk of yesteryear, and some people are too poor to afford servants.

—o—

Everybody has faith in something. The man who is suspicious of a restaurant plate will wipe it off with a restaurant napkin.

—o—

If a reporter seems to have a lot of cheek, it's because he has his tongue in it.

—o—

They are called "bulls"; but when they buy stocks at a price that cuts dividends to 3 per cent, you can't help thinking of the creatures that say "Ba-a-a."

—o—

Times change. A stocking run once suggested the word "darn" instead of the equally short and uglier one.

—o—

The old dances were more modest, perhaps, but try to imagine the Virginia reel in a 6 by 10 living room.

—o—

The thing that chiefly enrages the country is the city's ability to sin without feeling nasty afterward.

—o—

All the provinces in chorus: "Don't settle down here to become like the others, young man,: go where you can climb and be somebody.

—o—

Necessities: Anything you can't buy on the installment plan.

—o—

It will be hard to estimate the cost of the campaign until somebody harvests the crop of prejudise 50 years from now.

—o—

Modernism Yearning for a home in an "exclusive" neighborhood; being bored unless you join the common crowd.

—o—

New York An address you take when you are famous; a great noise you hear on a journey from home to Europe and back.

—o—

A partisan is a man who doesn't feel shamed when the campaigners on his side say untrue and silly things.

—o—

Correct this sentence: "I tip as a return for service," said the man, "and not to impress the waiter."

TEN YEARS AGO

(The Daily News of November 8, 1918)

Eric Neale, son of Dr. and Mrs. Neale, died in Seattle of Spanish influenza. Mr. Neale fought in the British Columbia battalion and came home on sick leave.

* * *

Keith Kettlewell and Jack Morris left for Vancouver yesterday were they will report for military service.

* * *

L. W. McCandlish, formerly of Nelson and recently of Medicine Hat, has been appointed to the Canadian Press, limited operating staff at Vancouver.

* * *

Walter Nelson will leave for Spokane on the Great Northern train this morning, where he will reside in future.

* * *

Mr. Ionian has left for Rossland this morning, where his wife was taken seriously while doing voluntary nursing.

TWENTY YEARS AGO

(The Daily News of November 8, 1908)

F. C. Gamble, public works engineer for the province, has returned to the city and will make final arrangements with regard to the court house.

* * *

The Porto Rico Lumber company has completed the pile bridge approach to their mill, which is to be built between the foot of Ward street and the C.P.R. wharf.

* * *

The Wood-Valance Hardware company has rebuilt its warehouse on the fore shore alongside the C.P.R. tracks, which was completely destroyed by fire a few weeks ago.

Saskatchewan is made safer for insectivorous and other useful birds by the sudden depletion in the crow population this summer by something approaching 250,000 as a result of the provincial crow competition. More than 4000 individuals entered the contest, in which $2500 was offered in 1500 cash prizes, ranging from $100 to $1.

To travel 1500 miles with a demented Indian isn't the sort of thing that everybody would like, but to Constable R. H. Walker of Arctic Red River, mounted police post on the Mackenzie river, it's "all in the day's work," and the constable duly landed his prisoner at the barracks at Edmonton after several weeks of arduous travel.

The Metropolitan stores have purchased a property in Brandon.

You ought to see these new numbers

in Holeproof Hosiery

LUCILE of PARIS

HOSIERY COLORS

STOCKINGS fashioned to the fastidious demands of Holeproof are perfectly beautiful down to the tip and up to the lovely top. And the colors are months in advance of the current mode, for they come direct from Lucile of Paris, whose artistry is recognized wherever fashion matters. The new colors now on display, are especially worthy of your attention in the following styles.

Number 870 — a lovely stylish stocking, gleaming and lustrous $1.00

Number 991 Ex — seamless, silk to the welt, offering rare service $1.25

Number 2230 Ex—full-fashioned chiffon, with reinforced top and sole $1.50

Number 3056 Ex—tapered ankle, full fashioned silk, beautiful semi-service weight . . $1.95

Holeproof Hosiery

(MADE IN CANADA)

HOLEPROOF HOSIERY COMPANY OF CANADA, LIMITED, London, Ontario

A Beautiful TEA CADDY

WITH an exquisite sweet pea design lithographed in many delicate colors, the new 1928 airtight tea caddy is extremely attractive. It is packed with one pound of the famous fragrant Malkin's Best blend. The supply is limited. ORDER YOURS NOW!

Containing 1 lb. net MALKIN'S BEST TEA

Sold at all Grocery Stores

MALKIN'S BEST

THE W. H. MALKIN CO., LTD. VANCOUVER, B. C.

Building Material

Let us figure your bills of Building Material. Coast Lumber a specialty.

John Burns & Son

FURNACE TIME

Now is the time to look into your FURNACE NEEDS

Furnaces, Stoves, Heaters Priced Right

NELSON HARDWARE CO.

Wholesale and Retail "Quality Hardware"

NELSON, B.C. BOX 1050

Men's Evening Shoes

This very neat Oxford is made expressly for evening wear.

PATENT $5.50
and $6.50
KID $5.00

R. Andrew & CO.
Leaders in Footfashion

Autos Ferried at Nelson Six Ahead Castlegar Craft

But Nelson Handles 2120 More Passengers; Harrop Figures Are Lower

Though Nelson and Castlegar ferry figures showed a difference of only six in the number of autos carried during October, the Nelson craft carried 2120 more passengers. The Nelson ferry beat by 10 the number of trucks transported by the Castlegar craft.

Increase of 258 autos, from 2923 in October of last year, to 3181 this year, was offset by a decrease of 88 in the number of trucks transported, this year's figure being 567 against 755 a year ago. The net increase in motor driven vehicles was 70. The number of passengers carried increased by 1644, from 11,149 to 12,793.

BIG INCREASES

The Castlegar craft carried 2660 autos in October of last year and 3175 in the month just concluded, an increase of 515. The number of trucks transported was boosted by 96, this year's figure being 557, against 459 a year ago. The gross increase in motor driven vehicles was 611. Passenger traffic as Castlegar decreased by 1530, from 12,203 a year ago to 10,673 last month.

Decreases in every department but one were noted in the Harrop-Longbeach figures. The number of autos carried increased 101, from 303 to 404. The number of trucks decreased from 185 to 166. Passenger figures dropped from 1875 to 1594, a loss of 261.

The Nelson ferry shut down for a day, October 23, when a bull wheel shaft was broken. On October 4 the craft was off for four hours while a new cable was being put in.

THE FIGURES

Ferry reports for October follow:

	1927	1928
Nelson—		
Autos	2,927	3,181
Trucks	755	556
Motorcycles	17	5
Rigs	203	161
Passengers	11,149	12,793
Freight (tons)	117	275
Horses	54	30
Cattle	1	8
Miscellaneous	...	2
Castlegar—		
Autos	2,660	3,175
Trucks	459	557
Motorcycles	36	23
Rigs	418	261
Pessengers	12,203	10,673
Freight (tons)	280	289
Horses	51	5
Cattle	195	6
Harrop-Longbeach—		
Autos	303	404
Trucks	185	166
Motorcycles	3	4
Rigs	242	75
Passengers	1,875	1,594
Freight (tons)	175	113
Horses	8	2
Cattle	2	1
Miscellaneous	9	2
Bicycles	28	19

DIAMOND DINNER PILLS
AN EXCELLENT LAXATIVE

Just arrived, Peterson Patent Pipes. Best value on the market at $2.00. We have a splendid lighter at 50c.

BUSH'S

AINSWORTH NOTES

AINSWORTH, B.C., Nov. 7.—Mrs. J. B. Fletcher and her children returned Monday night from an extended visit relatives in Nova Scotia.

Miss Dalia Perkins and Miss Evlyn Short were Kaslo visitors Friday evening.

Mrs. Frank Kennedy and Miss D. Perkins were joint hostesses at a children's party held in the school house Friday afternoon. David Kennedy's eighth birthday and Halloween were the reasons for the affair which was a decided sucess. Games of all kinds were enjoyed by the children, Miss Perkins directing them. The school was beautifully decorated for the occasion. Twenty-five children sat down to supper at a long table which was decorated with Halloween favors, shaded candles and flowers, and centered by a birthday cake with eight candles in honor of David's birthday. The children were served by Miss Perkins, assisted by Mrs. Findly Campbell, Mrs. W. E. Luna and Miss Mona Mackean. A number of ladies watched the fun with pleasure.

Mrs. W. Farmer entertained at a party on Saturday afternoon in honor of her nephew, March Hawes, who celebrated his ninth birthday. Games were enjoyed during the afternoon and a dainty tea was served by Mrs. Farmer, the principal attraction being a birthday cake with nine lighted candles.

Those invited were Willie and Hans Hansen, Bunty and Isabel Lane, Ileen and Mavis Fletcher, Ethel Marie Farmer and Erenst Short.

Mrs. F. Hawes of Deanshaven spent the week-end here with her daughter, Mrs. W. Farmer.

Mr. and Mrs. Marcus Martin motored to town Sunday.

VISITS FERNIE

FERNIE, B.C., Nov. 7.—Mrs. Eliot of Corbin was a week-end visitor to Fernie.

CONSTRUCTION WELL ADVANCED NEW WAREHOUSE

Will Soon Have Roof on the MacDonald Warehouse; 22 Men Are Employed

"In a few days we will have a roof on it," predicted J. Aherns, supervisor of the construction of the A. MacDonald & company new warehouse addition, front street, as he glanced at the piles of lumber and brick and bags of cement which are gradually being built into a three storey building, 115 feet long by 35 feet wide. Besides three storeys above ground, the building has a concrete basement, eight feet deep. The work is being done by John Burns & Son.

Construction started about a month ago, with 22 men employed.

A brick face is to be constructed on the 35 feet front of the building. For that and other work 15,000 bricks are being used. The roof is to be covered with rubber and pitch.

It is expected that the building will be completed by the middle of December.

RANKING FIGURES FRUITVALE SCHOOL

Standing of Pupils and Those Making Perfect Attendance Announced

FRUITVALE, B.C., Nov. 7.—Ranking of pupils of the Fruitvale school, and those making perfect attendance, follow:

Division I., Miss Margery L. Severn, principal—Perfect attendance: Melbourne Barret, Nellie Barrett, Athur Borrow, Jim Davies, Bob Davis, Oliver Grieve, Dorothy Hayward, Hazel Knowles, Winnie Mason, Helen Morrison, Harry Smith, Margaret Smith, Arthur Wagner, Charlie Williams and Bill Williams.

Averages made in October examinations—

Grade IX.—Bill Williams, 67; Margaret Smith, 60; Arthur Borrow, 47.

Grade VIII.—Harry Smith, 79; Jim Davis, 64; Alex Webster, 62; Charlie Williams, 54; Nellie Barrett, 53; Fred Cole, 51.

Grade VII.—Adele Nipkow, 58; Oliver Grieve, 52; Winnie Mason, 51; Arthur Wagner, 50; Beitha Mason, 41.

Grade VI.—Helen Morrison, 85; Hazel Knowles, 77; Dorothy Hayward, 75; Melbourne Barrett, 59; Bessie Mason, 58; Bob Davis, 50; Elliot Grieve, 49.

Grade V.—Rynold Nipkow, 44.

SENCOD DIVISION

Division II., Miss Ellen A. Robinson, teacher—Perfect attendance: Duncan Barclay, Victor Barrett, Jean Grieve, Irene Hayward, Gordon Jarrett, Edna Moon, Jennie Morrison, Harold Newby, Roberta Smith, Jack Startup, Rose Startup and Florence Young.

Standing for the month of October, ranking being in order of names.

Grade IV.—Laura Startup, Florence Young, Duncan Barclay and Edwin Startup.

Grade III.—Bruce Smith, Irene Hayward, Zella Nipkow, Jack Startup, Harold Moon.

Grade II.—Roberta Smith and Marjorie Young, tie.

Grade I., Senior—Victor Bareet, Harold Newby, Jean Grieve, Edna Moon.

Grade I., Junior—Gordon Jarrett, Jenni Morrison, Rose Startup, Asa Van Glider.

SOCIETY

This column is conducted by Mrs. M. J. Vigneux. All news of a social nature, including receptions, private entertainments, personal items, marriages, etc., will appear in this column. Telephone Mrs. Vigneux at her home on Silica street.

Miss Mollie Green, Victoria street, made a charming young hostess yesterday afternoon when she entertained at the tea hour being assisted by Mrs. W. L. Affleck, who presided at the daintily appointed tea table, while Miss Aileen Mansfield and Miss Jean Waldie served. Miss Green's guests included Miss Aloise Wragge, Miss Ruth Craufurd, Miss Dorothea Graham, Miss Gladys Fotheringham, Mrs. Charles H. Hamilton, Miss Rene Edmondson, Miss Jean Gilker, Miss Helen Murphy, Miss B. Graham, Miss Alla Johnstone, Miss Gwyneth Vincent, Miss Creina Horstead, Miss Aileen Mansfield, Miss Jean Waldie, the Misses Violet and Sybil Towgood, Miss Mhora McDonald, Miss Jean Hunter, Miss Gale Taylor, Miss Jean Lambert, Miss Ena Hunter and Miss Gwen Scott-Lander.

* * *

Captain and Mrs. Leslie Smith and the latter's sister of Sunshine Bay, were visitors to town yesterday.

* * *

R. L. McBride, Hoover street, has left on a business trip to Cranbrook and Calgary.

* * *

C. S. Cradock of Vancouver, well known in Nelson is a city visitor.

* * *

Mr. and Mrs. Angus McLeod of Trail are Nelson visitors.

* * *

A. J. Curle of Kaslo spent yesterday in town.

* * *

Stuart Cameron, Vancouver contractor arrived in Nelson on business Tuesday night.

* * *

Mrs. A. McKinnon of Procter was a city shopper yesterday.

* * *

E. L. Weaver, C. P. R. telegraph inspector, left last night for Revelstoke.

* * *

No 2 company I. O. D. E. girl guides enjoyed a masquerade party instead of routine instructions recently at the armory. The group consisting of Spanish ladies, Turkish veiled women, Neopolitan lancers, Holligan boy, pache, Quakeress, dainty Columbine and many others made a fascinating picture. The judges found it difficult to award the prizes which went eventually to Columbine, Valentino, Apache, Quakeress, dainty Columbine, contests and refreshments made a happy evening pass all too quickly.

* * *

Westley Simms has arrived from Trail to remain in Nelson.

* * *

P. T. D. Celle of Vancouver, who has been in town for the past few days, left last night for Trail.

* * *

J. Percy Coates left yesterday morning by motor for Spokane and the coast cities.

* * *

Mr. and Mrs. Robert Young left last night for Prince Rupert.

* * *

Last evening Jo Whitehouse, Miss Marion Leavens, Miss Margaret Allen and George Abbey motored in from Kaslo.

* * *

Miss Susan Stephenson, who has been visiting with relatives and friends in Nelson for the past few months, left last night for her home in Salmon Arm.

* * *

Mrs. Charles F. P. Faulkner entertained at a small tea at her home 1323 Stanley street, yesterday when she was assisted in serving by Mrs. R. W. Dawson. Mrs. Faulkner's invited guests included Mrs. George Johnstone, Mrs. Arthur Lakes, Mrs. Paul Lincoln, Mrs. Bruce Grady, Mrs. A. J. Dunnett, Mrs. Harry Gore, Mrs. Harold Lakes, Mrs. R. W. Dawson, Mrs. George G. MacAfee, Mrs. E. C. Clarke and Mrs. J. S. W. Clowes.

* * *

Mrs. F. M. Fisher, who has been the guest of her daughter and son-in-law, Mr. and Mrs. A. D. McLeod, Silica street, leaves this morning for her home in Toronto.

* * *

D. P. Kane, Frank Rouleau, Walter Hendricks, Mayor W. H. Burgess and Henry Giegerich all of Kaslo, motored to town last night.

* * *

Mr. and Mrs. J. H. Thompson of Kaslo, and formerly of New Denver, were visitors to Nelson yesterday.

* * *

R. O. Leslie of Robson has taken an apartment in the Kerr block.

* * *

Mrs. Frank Souci of Vallican spent Tuesday in town.

* * *

W. Snoxall of Weyburn, Sask., who has been in Trail for some time was a Nelson visitor Tuesday.

* * *

Mrs. J. E. Thompson of Vancouver and Mrs. W. J. Graham of Victoria, who have been the guests at the home at Bonnington of Mr. and Mrs. G. L. Thompson, left last night for the coast.

* * *

Charles Driscoll, Victoria street, left yesterday to reside in Seattle.

* * *

R. B. Lamb of Toronto, paid a business visit to the Kootenay Florence mine yesterday.

* * *

Captain and Mrs. W. A. Richardson, Kootenay street, have had as their house guest, C. H. C. Payne, passenger agent of the Pacific Steamship company, with headquarters in Vancouver, who left for his home last evening.

* * *

Mr. and Mrs. L. McPhee, Miss Lillie Burkitt, Miss W. Rouleau and Phillip Trail motored in from Kaslo last evening.

FERNIE C. G. I. T. GROUP MERRY AT MASQUERADE

FERNIE, B.C., Nov. 7.—The Four-Square group of the C.G.I.T. of United church, with Miss Dorothy Dicken as leader, held a very successful Halloween supper and party in the church basement, at which the tables were gay with appropriate decorations and favors. About 28 weirdly-costumed guests partook of the characteristic Halloween fare.

Seasonal games were enjoyed till a late hour.

The prize for the best costume went to Miss Betty Broley, who masqueraded as a Turkish lady.

The best comic was adjudged to be Miss Isabel Dicken, as an Irish washerwoman.

Horse blinded by lights jumped into an automobile and seriously injured Miss Corinne Glang, 19, of Kinross, Ia.

Meagher's
611 *Baker Street, Phone* 200

Store News

New Fur Coats
Are Most Attractive

We have put forth great efforts this season to procure the best and smartest furs at reasonable prices. The furs are lovely, designed on lines that give that tall, slenderizing appearance. Hudson Seal, Muskrat, Persian Lamb and other furs showing all the new collars, large cuffs, and gorgeously lined. No finer furs can be found anywhere even at much higher prices.

Muskrat Coats
$195 to $265

Beautiful quality dark or golden Muskrat with long roll collars. Rich Crepe linings. Sizes 34 to 40. EACH, $195, $225 TO $265.

Hudson Seal Coats
$375 to $400

Best quality Hudson Seal. Self collars, Kolinsky collars and cuffs and Alaska sable collars. Plain or printed linings. Sizes 38 to 42. EACH, $375 TTO $400.

Persian Lamb Coats
$425

Fine quality Persian Lamb with Alaska Sable collars and cuffs. Richly lined. AT $425 EACH.

Women's Fox Neck-Pieces
$50 to $150 Each

Beautiful full Animal Skins in Brown, Smoke, Biege, Platinum or Pointed Fox in beautiful quality, AT, EACH, $50, $75, $125 TO $150.

Bridge on Wild Horse Creek, Near Fernie, Is Completed; Move Camp

FERNIE, B.C., Nov. 7.—Allen's bridge crew has completed the new bridge across Wild Horse creek on the government road near Fort Steele.

The camp is being moved north of Michel on the way to Crow's Nest to build more new bridges, one of which will be over Alexander creek.

J. Redman and others of the crew have arrived in Fernie en route to the new camp-site.

SERVES EIGHT MONTHS NELSON FOR ASSAULT

Edward Hannine is now in the provincial jail here, serving an eight months' sentence on a charge of assault. He was convicted by Judge G. H. Thompson of Cranbrook last week and was brought here by Serg. Hugh Greenwood, of the provincial police on November 2.

IS SERVING YEAR HERE CHARGE STEALING CAR

Richard Anderson is now serving a sentence of one year in the provincial jail here on a charge of stealing a car. He received his sentence from Judge G. H. Thompson of Cranbrook, and was accompanied here by Sergt. Hugh Greenwood of the provincial police.

Ernst, M.P., Explains Conditions in the Maritime Provinces

VANCOUVER, Nov. 7.—An explanation of maritime provinces problems, to what extent they had been met and to what extent they still remained was given to the Canadian club here today by W. G. Ernst, M.P. for Queens Lunenburg. While in 1925 discontent had been rampant and there was a large exodus of population, since then there had been a great revival of optimism and business conditions were improving.

The dream of the maritimes concerning development of the ports of Halifax and St. Johns had not yet been bulfilled, Mr. Ernst said, and there were factors in this connection still to be solved.

The fisheries problems of Nova Scotia, the speaker stated, were largely of a technical nature. Application of co-operative methods, he thought, was the chief hope for solution of this problem.

While there was no one method that would solve maritime differences, Mr. Ernest said they should be treated as all problems in Canada should be treated, in the spirit of a united Canada.

Hockey will make its start in Newark this winter with the veteran Sprague Cleghorn leading the Bears. He will have practically the entire Quebec team of last year to choose from.

Why—
Children
need
BOVRIL

Children need Bovril to fortify them against cold and illness. Bovril is the best of the Beef in its most concentrated and digestible form.

The special body-building powers of Bovril are due, partly to the actual nourishment in Bovril itself, and partly to its unique power of enabling the human system to derive far greater nourishment from the ordinary diet. It assists development and increases stamina. Give the children Bovril every day for a month and note the difference.

The Body-building powers of Bovril have been proved by independent investigation to be from 10 to 20 times the amount taken.

Fine teas still cost as much. Poorer teas are considerably cheaper. The finest tea at a fair price is always assured in Salada.

"SALADA" TEA
A Blend of the Finest Teas

Coal! Wood! Coal!
Let us fill your orders today for Dry Wood—any length.
Galt Lump Coal
NELSON TRANSFER CO., Ltd.
Cor. Vernon and Stanley Sts. Nelson, B. C.
PHONE 35

Pillar of Health

Milk is rightly called a "Pillar of Health", a figure of speech that is as true as it is appropriate to the appearance of the gleaming bottle.

Deliveries Guaranteed by 6 a.m.

CURLEW CREAMERY CO., Ltd.
ICE CREAM BUTTER MILK
All Perfectly Pasteurized Products

BUY ADVERTISED GOODS
Their Makers Guarantee Them

Playing With Fire

The Story of a Social Climber

By LUCILLE VAN SLYKE

Concerning the joys and sorrows of—

ROSALIE BLANCHARD, a pretty little country school ma'am who has many ambitions and

CHARLES FERGUSON, her fiance, whose only ambition seems to be to marry her, and

EUNICE FERGUSON, his middle-aged cousin, who is a teacher in a fashionable boarding school for girls. A sudden attack of appendicitis makes it impossible for her to return to the school so Rosalie eagerly offers to substitute for her until she recovers. Soon after Rosalie's arrival at Pendleton hall she meets

R. SUYVESANT CONVERSE, a bachelor cousin of Mrs. Stuyvesant Perry, who is entering her 11-year-old grand-daughter at Pendleton hall. Converse is a squire of dames but generally speaking, rather elderly dames—and he finds Rosalie's youthful prettiness and pertness decidedly refreshing.

She goes to dance and have supper with him at a smart little country restaurant, known as the Foxes' Nest, though she is quite aware the school principal, Mrs. Hartswell, would disapprove if she knew about it. At the Foxes' Nest Dick begins to make love in a light-hearted fashion. Fred Patterson, a number of the party, invites Rosalie outside to get a little fresh air and is attempting to kiss her when Mrs. Fred interrupts.

CHAPTER IX.

THE STORY OF A SOCIAL CLIMBER

Rosalie was terribly frightened. She wanted to scream out.

"He didn't kiss me, really. I didn't let him kiss me!"

The irate Mrs. Freddy towered over her. She seemed like the most enormous woman in the world to the agitated little school ma'am.

To her amazement the two men seemed utterly calm, rather amused if anything by Mrs. Freddy's outbreak.

"So sorry," drawled Freddy, his tone again utterly drowsy.

"Anyhow you thought wrong, Nella!" Dick Converse was deliberately conciliatory. "Miss Rosy Lee is nothing but a simple country maiden, who always lived upon a country farm," he sang the last fitting it to the dying strains of the fox trot. "So sorry," he murmured sotto voce to Rosalie. "Don't be frightened—it doesn't amount to anything—beat it back to the table. I'll be there in a minute."

In her other ear Freddy was whispering.

"Sorry my mistake. She's er—temperamental—would you mind going?"

She minded going very much. She felt like a beastly little coward as she slipped through the doorway. If she had had any possible way of getting back to Pendleton hall she would have as she moved slowly back to her place run for it, she thought, wretchedly, at the table.

The brusque Mrs. Wardwell winked at her as she slid into her chair and began tackling the crabmeat with pretended hunger.

"Aren't the Freddy's the nuisance?" she asked cheerfully. "Knew we were in for trouble the minute I saw 'em."

Rosalie swallowed hard. Her adorable short upper lip was quivering childishly, her eyes were heavy with unshed tears. But presently Dick came back, patted her shoulder reassuringly, introduced a matter-of-fact man, who sat down in Freddy's former seat, pulled out a cigarette case that he politely proffered to Rosalie and the waiter whisked away the hateful crabmeat.

"So sorry", Dick began smoothly.

"You said that before," Rosalie interrupted him petulantly. "I—it's horrid of me, of course, but I really wish you'd take me back to Pendleton. I'm afraid I—I don't just know—how—I—I—"

"My dear girl!" Dick's arm crept around the back of her chair. "You really mustn't let Freddy spoil your whole evening. He isn't that way at all except when he has had too much to drink. 'Pon my word, he hasn't the remotest idea what he does after the third highball. Awfully bad taste for her to bawl him out like that! Most unpleasant for you. But you're a nice, good-natured little person and you're going to forgive him and forget him and have a perfectly beautiful time and—oh, yes!" he broke off abruptly as the waiter apologetically reminded him that he hadn't finished ordering their supper. He tucked a gigantic menu card into her reluctant hands. The printing on it was a blur through her angry tears. "What would you say was the best bet there? Like duckling? Or would you rather have breast of guinea fowl?"

"Let's get a good big thick steak on a plank, brunt black on the outside and left gory red inside," the matter-of-fact man's rather grating voice spoke for her. "With a bunch of vegetables and a couple of million calories of mashed potatoes stuck year to assemble it but you can dance around the border. It takes 'em a while they do and get that much hungrier."

"Good idea," Dick was loudly enthusiastic. The music was beginning again and he gave her no time for further protests but swung her to her feet, wrapping his arm firmly about her, and murmured softly, "No horrid big bogey man shall get her away from her Dicky again."

She tried to sulk but she couldn't. The music was too wonderful and he danced too beautifully. In spite of herself her irritated, unhappy feeling subsided.

The floor was more crowded than ever. Once as they were pushed toward a corner she felt a surreptitious pat on her shoulder and observed that the redoubtable Freddy was dancing contritely with his plump wife. He winked at her soberly.

"The poor old scout!" Dick commented. "He does have a rotten time. You know, she's a regular humdinger, that gal is!"

"But he's perfectly horrid!" Rosalie's soft indignation seemed to Dick to be downright funny.

"Oh, you'll like him when you get to know him better," he told her lazily.

"I don't want to know him better"

"Oh yes, you do!" Dick told her. "You don't know it but you do, and don't argue with Dicky. Save your breath for dancing."

The matter-of-fact man had perfect manner. He rose rather ostentatiously when Dick led her back to their table, pulling out her chair, and finding her napkin.

"Alabama casts her 24 votes for Miss Rosy Lee," he told her solemnly. "I sure do like the way you trot. Think Dicko would let me take you out just once if I brought you right back? Would you, Dicko?

The room was blue with smoke now. Her eyes smarted from it, and it made her cough. She hadn't really danced very much but the soles of her feet, burning from the stiff new slippers, ached horribly.

"It's our pleasures that kill us, isn't it?" her new partner spoke as though in answer to her thought. He was much too tall to dance comfortably with so tiny a woman as Rosalie. Their attempt was cut short mercifully, by the arrival of the steak. He jerked her back toward the table. "You're a nice girl but some homage is due that cow—it died for us," he said solemnly.

To her surprise she found that she was outrageously hungry. She ate with youthful zest. Never had food tasted so good. An ice cup filled with a frothy trifle that she innocently supposed was some sort of ice cream, had been brought in with the steak. She thought it queer that what she supposed was dessert should be served at the same time as the hot food. Dick urged her to eat it before it melted. She tasted it tentatively, not quite sure what the flavor was. It was rather gingery and sweet and she thought it might have oranges in it. Awfully good she decided after the second spoonful. She liked it and ate it all. Whereupon the matter-of-fact man shoved his toward her saying it was too sweet for him.

And after she had eaten this second portion she began to feel very light hearted and gay.

Mrs. Wardwell came back from dancing with a chubby little man and leaned over Dick's shoulder.

"You ain't done right by our Annie," she teased, "you boys feeding the innocent che-ild that stiff punch! It's a crime for them to put that rank rum into a freezer, must take the varnish off the pail. My word, but has she lapped up two of them? Another minute and she'll be drunk as Freddy—"

Tomorrow—A Book of Verses and a Jag and Thou!

STOMACH ALWAYS OUT OF ORDER

Never Felt Right Until He Tried TANLAC

All pains are bad, but some are worse than others. Of these extra bad pains, about the worst are Stomach pains. A real cramp in the stomach just about doubles one up. So that anyone subject to griping pains due to Indigestion has a pretty miserable time of it. And Mr. F. Gauthier, of Great Falls, Manitoba, was a very sick man because of Stomach Trouble. Ordinary meals formed lead-like lumps in his stomach and brought on those terrible cramps. He lost weight; could not sleep, and became very nervous. Of course, he tried various medicines but nothing seemed to do him any good. Then, he writes, "I was advised to try TANLAC, and I want to say that TANLAC filled the bill. I am on my fifth bottle and am in splendid physical condition. Indigestion, stomach trouble, nervousness, sleeplessness have all disappeared; and I am eating, sleeping and working as a healthy, vigorous man should." If everything you eat distresses you, if you are pale, weak and nervous, give TANLAC a chance to help you. It is made from roots, barks and herbs, Nature's own medicines for the sick, and costs less than 2c a dose. Get a bottle at your druggist's today—your money back if it does not help you.

Tanlac

52 MILLION BOTTLES USED

The Eternal Question:—

"What will it be to-day?"

—happily solved if you own a St. Charles Recipe Book and a supply of St. Charles Milk! Dozens of tested recipes for delicious creamed soups and sauces, breads, fish dishes, salads, cakes, pastries and tempting desserts to choose from. Whatever recipe you select will delight the entire family, being made with St. Charles Milk, pure, doubly-rich, nourishing.

THE BORDEN CO. LIMITED, VANCOUVER

Please send me, free, St. Charles Book with 85 tested recipes.

NAME .....

ADDRESS .....

648 .....

Borden's ST. CHARLES MILK (Unsweetened)

THIS MILK IS ENTIRELY A BRITISH COLUMBIA PRODUCT

CONDENSARY · · SOUTH SUMAS, B.C.

PUPILS GET HIGH MARKS IN TESTS CENTRAL SCHOOL

Many Attain 60 Per Cent or Better; Attendance Figures Are High

The number of Central school pupils who attained a percentage of 60 or more in their class tests during September and October were large this year. The attendance figures for October were also high, there being three classes within a few points of each other in the near 100 figures.

Division 14, grade 1, junior, led with an attendance percentage of 98.43. Division 4, grade 5, was a close second with 98.21. Division 1, grade 6, was third with 98.

Those receiving 60 per cent or more in their tests were:

Grade VI.—Attendance: Division 1, 89; division, 2, 97.12; division, 3, 97.66.

Honor roll—Fred Leipsack, Louise Denoreaz, Arla Saare, Clara Talberg, Betty Bates, Ruth Allan, Agnes Gibson, Marjorie Beck, Donald Bunyan, Mary Walker, Stanley Horswill, Wilma Campion, Sarah Doerksen and Pearl Simmonds, equal; Clarence Yarr, Hampton Gray, Doris Weaver, Elsa Gousdal, Winnie Lutes, Mary Reid, Edgar Cull and Annie Valentine, equal; Annie Muraro, Norman McCandlish and Marjorie Rowe, equal; Jim Donovan, John Harding, Erna Dahlquist, Joan Green, Leigh McBride and Lillian Wardale, equal; Helen Breeze, Tom Openshaw, Jack Titsworth, Ethel Goulding, Edna Bingaman and Fern Kay, equal; Wilford Lowery and Kin Yui Low, equal, Douglas Haddon, Margaret Paterson, Jessie Frances, Norman Norcross, Fred Graves, Bernard Morrison, Cecilia Crossley, Edward Graham, Adam Doyle and Daphne Sandercock, equal; Betty Ramsden and Betty Hale, equal; John Morey, Kreode Grizzelle and Alfred De Girolamo, equal; Ronald Pond, Margaret Clark, Robert Kline, Gilbert Mosses, Frank Woodrow and Elsie Lutes, equal; Phyllis Slader and Barbara McDonald, equal; Jessie Gow, Marjorie Maber, Leonard Woods, Gee Fong, Mary Doerksen, Synder Fisher, Morgan Jones, Peggy Manohan, Jessie Knowles.

Grade V.—Attendance: Division 4, 98.21; division 5, 96.04.

Honor roll—Denis Ball, Jean Holtby, Hilda Derkson, Harry Ruppel, Brian Gore, Marjorie Gibon, Jean Richardson, Winnie Young, Jimmy January, Eileen Eperson, Norman Boss, Hazel Stagg, Barbara Whitehouse, James Bell, Joan Waters, Jack Taylor, Ervin Sheean, Vito Pasacreta, Albertine Lang, Dorothy Wheeler, Jean Bell, Francis Lincoln, Jean Dingwall, Nila Hintz, Norman Maloney, Bjorne Erickson, Edward Arnot, Fred Romano, Bert McEwan, Santo Del Puppo, Joe Maglio and Paul Bialowski, equal; Evelyn Woods, Edith Mawer, Arthur Bush, Rose McInnes, William Vulcano, Betty Kraft and Donald Bell, equal; Gladness Horstead, William Wilson and Agnes Parker, equal; Austin Brennan, Eileen Townsend, Eva Smith, Singvid Norlund and Mary Vance, equal; Ray Kline.

Grade IV.—Attendance: Division 6, 94.37.

Honor roll—Elaine Beeston, Katherine Ruppel, Trevor Crossley, Jean Gibson, Hilida Talberg, Norman Elliott, Stanley Hodgson, Frank Jones, Bobbie Morris, Ellis McLeod, Claude Hooker, Jean Ramsay, Erna Limacher, Vivian Windle, Carl Linden, Edith Paterson, Frank Koroiak, Arthur Dondo, Annie Vulcano, Perry Reigate, Stanley Doyle, Bertha Noble, Mary Calaquire, Donald Kerr, Frieda Derksen, Bob Jarrett, Arthur Graves, Teddy Ramsden, Harold Breeze.

Grade IV.—Attendance: Division 7, 92.67.

Honor roll—Levon Papazian, Ada Murname, Sadie McCreight, Satenig Papazian, Frank Roubuc, Billy McKel-Papazian, Frank Roukbuc, Billy McKelter Mills, Stanley Wilson, Edna Bush, Ernest Luck, Lorraine Ferguson, Allan McArthur, Bob Manzer, Jimmie Niven, Willie Smith, Marjorie Cull, Joe Clack, Pearl Plowman, Jack Goulding, Mary Homersham, Bertha Lapointe, Earl Hintz, Beryl Wilson, Alvin Openshaw.

Grade III., Jr.—Division 8, attendance, 95.27.

Honor roll—Robert Yul, Pauline Stangherlin, Daisy Croy, Henry Goossen, Sam Pasacreta, Myrtle Cretney, Annie Bird, Annie Francis, Gervy Mann, Gilbert May, Fred Smith, John Munroe, David Gustafson, Margaret Francis, Donald Innes, Helen Wigg, Mike Malahoff, Billy Townsend, Mathew Olson, Dora Lapointe, Willie Lang, Fred Burfield, Bertha Moir, Cormella Del Puppo, Sibyl MacLean.

Grade III. Attendance: Division 9, 97.6.

Honor roll—Owen Sheffield, David Rees, Joy Ferguson, Kenneth McBride, Dorothy Eperson, Joe Gallicano, Jack House, Eddie Powell, Meg Garrish, Gertie Whitehead, Jeannette Winlaw, Enid Latornell, Annie Bragagroli, Arthur Campion, Jessie Lutes, Frank Pasacreta, Pearl Coffey and Ralph Wilson, equal; Annie Wilson Eileen Teague, Raymond Rowe, Lena Rolick, Albert Bates, Reggie Rapley, Arthur Lakes, Patricia Day and Robin Scott-Lauder, equal.

Grade II. Sr.—Attendance: Division 10, 96.65.

Honor roll—Norman Powell, Margaret La Haise, Ralph Myers, Oscar Bystrom, Ian A. Dingwall, Maxwell Graham, Connie Hamson, Mary Masaloff, Attie La Haise, Jack Gray, Billy Woolls, Jessie Byers, Frank Lippingwell, Lily Erickson, Susie Doerksen, Edna Harkness, Jack Wilson, Olive Lane, Albert Hooker, Bobbie Beattie, Earl Vulcano, Bob Crerar, Isabelle Graham.

Grade II. Jr.—Attendance: Division 11, 95.14.

Honor roll—Billy Taylor, Billie Wallace, Iris Moore, Allan Barton, Velma Gustafson, Billy Gow, Geneva DeLisle, Isabella Crossley, Cecil Maloney, George Bystrom, Sybil Bradley, Florence Maglio, Anna Goosen, Gerald Noel, Patsy Boyd, Peggy Dunnett, Harry Mackenzie, Benny McCreight, John Beattie, Malcolm MacPherson, Shirley Grahain, Phyllis Green, Georgie Breeze, Edna Steed, Violet Hillyard, John Williams, Kathleen Maber.

Grade I. Sr.—Attendance: Division 12, 97.4.

Honor roll—Mattie Smith, Harold Brindle, Dorothy Perkins, Gloria Vingo, Norman Bookout, Morris Aldersmith, Allen Barwood, David Ferguson, Lucy Stagg, Jocelyn Wragge, Isabelle Oxley, Bobbie Proudfoot, Alfred Ball, Walter Thompson, Bary Goossen, Howard Breeze, Jack Argyle, Olga Korolak, Katherine Williams, Thomas Powell, Lyle Johnson, Ninna Young, Harold Warner, Howard Paterson, Billie Affleck.

Grade I. Jr.—Attendance: Division 13, 96.4.

Honor roll—Nina Gansner, Gordon Allan, Roy Mann, Genevieve Grizzelle, Arthur Larson, Lois Gamble, Shirley Seatchard, Elizabeth Ferguson, Margaret Dingwall, Sheila Dunwoody, Earl Armstrong, Della Whitfield, Dawn Sharpe, Patricia Plowman, Edna Kennedy, Johnnie Wade, Annie Del Puppo, Billy Harrison, Laura McEwan, Dora Perasso, Virginia Day, Tommy Lane, Reggie Newell, Leah Green, Mary Balikowski.

Grade 1. Jr.—Attendance: Division 14, 98.43.

Honor roll—Teddy Balikowski, Martha Niven, David Hale, Florence Crerar, Albert Longden, David Matthew, Victor Stedile, Bobby Moir, Asta Johnson, Gertie Olson, Joe Lucreezio, Doreen Manahan, Olive Waters, Ernest De Girolamo, Gilbert Bartholomew, Josie Riley, Catherine McLeod, Lillian Fisher, Janet Hoxton, Norman May, Stanley Stasyn, Bernice Cookson, Lillian Hickey Bobby Collinson, Connie Cherry, Annie Laakso.

NO APPOINTMENTS BY CABINET COUNCIL

OTTAWA, Nov. 7.—Premier W. L. Mackenzie King announced at the conclusion of the sitting of cabinet council early this evening that no appointments had been made today to any of the existing vacancies. Several judicial appointments, one of the supreme bench of Ontario, remain to be filled; while there is also a vacancy on the tariff advisory board and on the board of railway commissioners.

Five Functions To Commemorate Armistice Here

Placing of wreaths at the cenotaph and at the Major Rigby memorial tablet at the city hall, a service at the Memorial hall in the morning, a public service at the Capitol in the afternoon and a patriotic concert at the Capitol in the evening will comprise armistice anniversary commemoration ceremonies here Sunday.

Kokanee chapter I.O.D.E. is sponsoring the patriotic concert. Ven. Archdeacon Fred H. Graham of St. Saviour's will conduct the morning commemoration service, and the other functions are in charge of the Nelson branch of the Canadian Legion.

The annual banquet of the branch will be held Monday.

Building Permits Here Total $7860 Month of October

Affleck's Total $5950, Maloney's $1910; Many for Small Garages

Permits for building construction to the value of $7860 were issued in Nelson during October, according to figures given by City Engineer Boyd C. Affleck and Fire Chief M. H. Maloney. Mr. Affleck issued permits for a total of $5950, and Chief Maloney's total was $1910. Many of the permits were for small garages.

The permits issued were as follows:

By Mr. Affleck—T. H. Waters, alterations and repairs to St. Paul's United church, $1800; T. H. Waters, verandah and additions to E. Harrison's residence, Mill street, $300; T. H. Waters, addition to laundry, Kootenay Lake General hospital, $1100; T. H. Waters, addition to N. Walton's house, Richard street, $1500; John Burns, reshingling Fred Jarvis' house, Front street, $250; John Burns, reshingling L. B. DeVeber's house, Carbonate street, $300; John Burns, reshingling T. Jones' house, Mill street, $200; Mrs. Mary Barkley, addition and repairs to residence, Mines road, $500.

By Chief Maloney—E. Wallgren, garage, Mill and Falls, $150; A. G. Gelinas, repairs to store, $160; J. J. Hawkins, garage, Third street, $200; Thomas Hulls garage, Fourth street, $200; R. H. Maber, repairing roof of Tremont hotel, Baker street, $250; J. A. Irving, alterations store basement, Baker street, $150; Weldon Reid, garage and verandah, Fourth street, $250; J. P. Morgan, repairs to store, Baker street, $50; F. Fred L. Irwin, garage, Carbonate street, C. Rowley, garage, Stanley street, $250; $150.

Velveteen is again smart not only for sports attire but Chanel is featuring an evening frock of it.

"BUILD B. C."

Pure Fresh Natural Flavor

Pacific Milk comes from government tested herds, better evidence of purity you could not ask. Packed a short distance away, it comes fresh to your table and has the natural flavor.

Pacific Milk

Factories at Abbotsford and Ladner

BUILD B. C.

The Light and Power Companies of Canada

AMONG the great and useful industries of Canada are her Light and Power Companies, operating in all places where man has advanced far enough to utilize modern conveniences.

Power generated at the falls is of no use to the ultimate consumer until it has been relayed to transforming stations and distributed in such a manner as to be usable by factory or home in any quantity desired; enough to run a loom, or heat a curling iron.

In spite of the great sums spent on this equipment, the cost to the individual is insignificant compared to the service performed, for the presence in the house of the electric wire means not only light but also the ability to use all modern electrical equipment.

From Halifax to Vancouver, our Light and Power companies are operating day and night for the benefit of the public.

The Northern Electric Company wishes to pay tribute to the tireless and unremitting efforts of our great utility companies to aid and encourage better living conditions throughout the Dominion.

INFORMATION

Hydro-Electric development in Canada represents a total investment estimated at over $875,000,000, while her water-power development approximates 5,000,000 h.p. which represents only 11% of the total hydro-electric resources of Canada

This is Number Three of a series of advertisements dealing with Canada's leading industries.

Northern Electric COMPANY LIMITED

Equipment for Transmitting Power and Sound

313 WATER STREET, VANCOUVER, B.C.

242

KOOTENAY MUSIC HOUSE

SPORTS

MPSEY AGAIN N TRAINING; TO TRY COMEBACK?

assa Mauler Likely to Get Back Into Ring Say Persistent Reports

W YORK, Nov. 7.—Once more are signs and portents that widespread public demand will bring Jack Dempsey out of fistic retirement and into the ring again.

Despite vigorous assertions by the one-time Manassa Mauler, that his fighting days are over, day by day the evidence piles up that Dempsey soon will don the gloves and battle again for the fame and wealth the ring has already given him.

These constantly recurring reports of another Dempsey comeback gathered more credence among close followers of the ring when the former heavyweight champion entered training today at a local gymnasium.

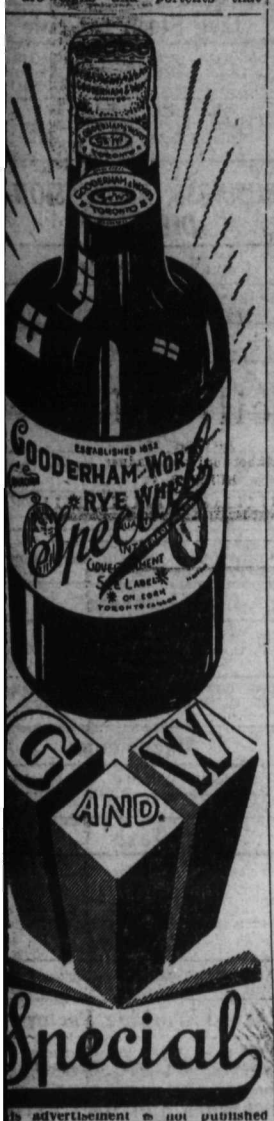

Special

This advertisement is not published or displayed by the Liquor Control Board or by the Government of British Columbia

Cassios Defeats Brake in Legion Bowling Tourney

By a margin of 137 pins N. Cassios' bowlers triumphed over E. Y. Brake's crew in the second game of the first round of the second Canadian Legion knockout bowling tournament on the legion alleys last night. Brake's score was 1293 and Cassios' was 1430.

Mr. Brake took the high scoring honors when he rolled a single of 207 in his second game, and attained an aggregate of 505. His nearest competitors were H. N. McLean, with a single of 182, and Mr. Cassios, with an aggregate of 496. Mr. McLean was a close third with an aggregate of 495.

SCORE

The scores were:

	1st.	2d.	3d.	Tot.
W. Marr	104	130	153	387
C. C. Robinson	131	127	143	401
E. Y. Brake, skip	163	207	135	505
Totals	398	464	431	1293
N. Jackson	153	149	137	439
H. N. McLean	138	182	175	495
N. Cassios, skip	177	160	159	496
Totals	468	491	471	1430

Knights Pythias, Sons of England Carpet Bowling

Knights of Pythias, cellar holders, and Sons of England, league leaders, are due to clash tonight at Memorial hall in the city league carpet bowling competition. The Sons' leadership will not be imperilled tonight but if the Knights can take all four games they will go into a tie with Clan McLeary in second place, eight points behind the Sons.

When tonight's games are completed the league schedule will be one-fifth completed. Unless the Sons make a clean sweep of all four games the present standing of the teams will be changed for by winning one game the Knights will go into fifth place and by winning three they will go into third place.

Deer, Dog and Cat Playmates

In the village of Notre Dame de Laus, in Quebec province, the blacksmith has a pet deer which is attracting a great deal of attention. The young animal is shown on the right playing with the cat at the home of D. Moncoin. The latter's son is pictured at the left with the family dog and the deer, also good playmates.

HORNSBY TRADED TO CHICAGO CUBS FOR HUGE PURSE

Total of $200,000 and Five Players Said to Be Involved in the Deal

CHICAGO, Nov. 7.—Rogers Hornsby, Boston Braves' manager and second base man, was purchased by the Chicago Cubs tonight. The deal was completed over the telephone by William L. Veeck, president of the Cubs, and Judge Emil Fuchs, Boston chief executive.

A large sum of money and five players figured in the deal, which brought the former St. Louis Cardinal manager and Giants' second base man to the Chicago Cubs.

The players going to the Boston club include two regulars, Second Baseman Freddy Maguire and Percy Jones, southpaw pitcher; a rookie hurler and two members of the Reading, Pa., club. The Reading players are Louis Leggett, catcher, and Harry Seibolt, right-handed pitcher. Bruce Cunningham, young hurler purchased from Los Angeles at the close of the season, completes the quintette.

Completion of the deal, one of the largest in the history of baseball, brings to an end gossip that had Hornsby a member of the Cubs at the opening of the world series. It also marks another epoch in the turbulent career of the former St. Louis Cards and New York Giants' second baseman.

STORMY CAREER

Hornsby's travels began at the start of the 127 series after he had led the Cardinals to a world's championship over the New York Yarnks.

Although ranking well up among the hitters last year as a member of the Giants and playing a bang-up game at second base, the opening of the 1928 season found Hornsby wearing a Boston Braves' uniform. He went to Boston in a trade that involved several players of little note.

With the resignation of Slattery as maneger early in the season, Hornsby assumed control of the lowly Braves. Despite his individual hitting that carried him to another National league batting title, Hornsby was unable to make any appreciable showing with the Boston club.

In purchasing the Boston manager the Cubs take over his contract, which is said to call for an annual salary of $40,000.

BOSTON, Nov. 7.—Judge Emil E. Fuchs, president of the Boston National league baseball club, announced tonight that he had traded Rogers Hornsby, second baseman and manager of the Braves, to the Chicago Cubs.

Although not stating the amount of money involved, it was intimated that close to $200,000 was paid for him in addition to the five players.

Merchants, Elks Bowl in Second Match for Eats

Merchants and Elks are due to clash tonight on the Semaphore alleys in the second match of a four-match bowling tourney for a supper to be paid for by the losing team.

Total pins in the four matches will decide the winners. The Merchants have now a lead of 118 pins, having beaten the Elks in the first match on Monday.

The teams will probably be:

Merchants—J. Bell, B. Watson, R. Brown, J. Goulding and J. B. Gray.

Elks—N. Cassios, R. H. Maber, G. Dill, A. Choquette and J. Allen.

Harlow Leaves for Calgary; to Battle Monday

George Harlow, Nelson heavyweight, accompanied by his trainer, Dean Pearce, welterweight, of Kellogg, Ida., leaves this morning for Calgary, where he will battle Augie Sauer for the unofficial championship of western Canada. Monday afternoon Harlow will work out before Calgary fans on arrival there tomorrow, and will probably go through a light workout Saturday and Sunday.

Harlow is in the best of shape for what is to be the biggest battle of his career, and is confidentally expected, by Nelson boxing fans, to take Sauer into camp.

Rockne and Page Two 'Gentlemen From Indiana'

BY AL DEMAREE
(Former Pitcher New York Giants)

Most everybody has read the very interesting book entitled "The Gentleman from Indiana." I have forgotten the principal character's name, but I know very well, and so do hundreds of thousands of others, the names of Knute Rockne and Pat Page, two present "Gentlemen from Indiana" who are making football history for a number of years.

The "Swede" is the John McGraw of football and his Notre Dame elevens always reflect something of his dynamic personality. As a story teller he makes Irvin Cobb and J. Hamilton Lewis turn green with envy. His pet peeve, if he has any, is for his "backs" to reach their tacklers too soon.

Pat page, the other "gentleman from Indiana," does not as yet have Rockne's background of past success and gridiron glory, but he is coming up fast with his U. of Indiana elevens and doesn't have to "play end to be close to his public."

OLD COUNTRY SOCCER

LONDON, Nov. 7.—Rugby matches played in England today had the following results:

Rugby Hospital 3, Cambridge University 35.

Royal Military academy 11, Devenport Service 19.

Portsmouth Services 25, Royal Naval college, Greenwich, 3.

COUNTY CHAMPIONSHIP

Surrey 4, Kent 40, at Richmond.

Sussex 5, Middlesex 31, at Hastings.

RUGBY LEAGUE

Dewsbury 5, Leeds 16.

Featherstone 10, Castleford 6.

Loyola College Beats St. Michael's

MONTREAL, Nov. 7.—Loyola college of this city today defeated St. Michael's college of Toronto, 15 to 3, in the first game of a home and home series for the Canadian intermediate intercollegiatae football championship. The local collegians will thus enter the second game at Toronto next Saturday with a 12-point margin.

Regina Rough Riders Going After Dominion Rugby Championship

REGINA, Sask., Nov. 7.—At a meeting here tonight of the executive and players of the Regina Rough Riders, senior rugby champions of western Canada, it was officially announced that the Riders are challenging the eastern champions for the Dominion of Canada senior rugby championship.

BELANGER WILL DEFEND HIS TITLE ON MONDAY

CHICAGO, Nov. 7.—Charles Belanger will defend his Canadian light-heavyweight championship against Harry Dillon of Winnipeg in a 10-round bout at White City, Chicago, Monday night. Dillon lost the title to Belanger.

BALMY BEACH WINS TITLE NUMBER TWO

CAMP BORDEN, Ont., Nov. 7.—Balmy Beach won the championship group number two Ontario rugby football union this afternoon when they defeated Camp Borden 14 to 5. The Beachers, present Dominion champions, will met the group number one title winners on Monday for the O.R.F.U. championship and the right to participate in the eliminations for the national title.

QUEEN'S JUNIORS TAKE LEAD AT KINGSTON

KINGSTON, Ont., Nov. 7.—Queen's Juniors scored a 12-point lead in the first of the final games for the intercollegiate rugby title when they defeated Varsity Juniors here today, 15 to 3. The return game is to be played in Toronto Sunday.

CLEVELAND, Ohio., Nov. 7.—Staging a comeback after a period of idleness, Billy Wallace, Cleveland, lightweight, won a decision over Bruce Flowers, New Rochelle negro, in the 12-round bout here tonight.

BARGAINS

Everything at Wholesale Prices

1 CLOSED CAR HEATER COMPLETE—Regular $25.00. Sale price $17.50
1 DITCH LIGHT—Regular $11.25. Sale price $7.50
6 SPOTLIGHTS—Regular $2.25. Sale price, each $1.50
3 WIND SHIELD WIPERS—Regular $6.00. Sale price, each $4.00
1 PAIR STEP PLATES—Regular $5.50. Sale price, per pair $3.75
2 ELECTRIC HORNS—Regular $10.25. Sale price, each $7.50
2 MOTORMETERS—Large. Regular $4.75. Sale price, each $3.25

Tires and Tubes at strictly wholesale list price. Second-Hand Tires, no reasonable offer refused. Chains at wholesale prices. Tire Testers, Chain Adjusters, Spark Plugs, Headlight Bulbs, Rim Parts, Patching Kits, Radiator Cement, and all small accessories at wholesale prices. Terms, cash.

Wilson's Vulcanizing Works
Corner Baker & Hall Sts. Nelson, B. C.

If you can "Roll your own"

READ THE ADVERTISEMENTS
Know What Is Best

"throat-easy"
says Merrill Denison
(Popular Canadian Playwright)

"Buckinghams are actually the only cigarettes I can find in this country that I can smoke without coming down with smoker's croup."

20 for 25c
HOME TIN OF 50—
NO COUPONS ALL QUALITY
B127

Apple Wrappers

Lots of 100 lbs., per lb. ..... 12¢
50-lb. bundles, per lb. ..... 15¢
Less than 50 lbs., per lb. ..... 20¢

THE DAILY NEWS JOB DEPT.
PHONE 144 (Two Lines)
PRINTING—RULING—BOOKBINDING

Another Big New Shipment of

Christmas Cards

Has Arrived

Printed With Your Own Name and Address

Beautiful New Designs at Wonderfully Attractive Prices

$1.50 for Two Dozen and Up

We have never had a more beautiful selection of cards and they have never been sold at such low prices. We give you *TWO DOZEN FOR THE PRICE OF A SINGLE DOZEN.*

The prices are low, but the cards are of the highest quality. All are new cards, just arrived from the east and from England. Ask to see the English hand-tinted cards in pastel shades. They are artistic enough to frame.

These are the prices, including printing of your name, etc.:

Two dozen for $1.50
Two dozen for $1.75
Two dozen for $2.25
Two dozen for $2.50
Two dozen for $2.75
Two dozen for $3.00
Two dozen for $3.25
Two dozen for $3.75
Up to two dozen for $6.75

TO OUT-OF-TOWN CUSTOMERS—We will be glad to mail samples.

Order Early; Last Year We Sold Out Long Before Christmas

When buying from us, you can depend on an exclusive design. No one else can purchase the same design as you select.

The Daily News Job Dept.

Phone 144---Two Lines

PRINTING——RULING——BOOKBINDING

SIXTY-SIX ARE REGISTERED IN JUNIOR HOCKEY

Represents Five Teams in City League; to Apply for $100 Grant

Sixty-six players, representing five teams were registered with the Nelson junior hockey league at an executive meeting at the Nelson Transfer last night. Each team registered considerable more players than they will be able to retain on the lineup, and before the league gets under way the players will be given tryouts, the best being retined on the team.

An application was made by Ernie Riesterer to enter a sixth team, but on comparison with the list of Harry Stirzaker's team, it was found that the teams would cripple each other if one did not drop out. The two decided to affiliate and enter one team chosen from the best on each.

PICK TEAM

It was announced by Harry Ferguson, president that a representative team would be chosen from the five teams after the league had been under way for a few weeks. That team would be registered with the British Columbia Hockey association, insuring competition in the British Columbia and western Canada leagues. About 20 players would be registered, he said, and then the best at the end of the year would compose the team. Trail would also be choosing a representative from ts city league.

It was announced by "Fritz" Farenholtz that Ed Murphy would again place in competition the large silver cup trophy which was at stake when the junior league was going several years ago.

APPLY FOR GRANT

On decision to apply to the Nelson Amateur Athletic association for a grant of $100 to purchase goal-keepers' outfits and other necessities, J. S. Carter, president of the amateur association, stated that if a representative of the hockey association appeared at a meeting of the athletic association and presented the case, he felt sure the grant would be made. Hockey was the premier winter sport in the Kootenay, Mr. Carter said, and deserved the support of everyone.

President Harry Ferguson stated that the teams in the hockey league must appear on the ice in sweaters of a uniform color. This was necessary, he said, if the fans were to know which team was which.

It was announced that West Kootenay games would probably be played at the same time as senior West Kootenay league game.

THE PLAYERS

The players registered last night were:

Granite Road—H. Erickson, A. Farenholtz, "Fritz" Farenholtz, A. Stromstead, J. Horswill, J. McDonald, L. Mansfield, R. Renwick and J. Towler.

Fairview Asmateur Athletic association—H. Chapman, I. Marquis, G. Roynon, H. Rothery, Ed Waterer, Eldon Waterer, H. Vyse, L. Skinner, W. Skinner, T. Harrison, T. Bishop, R. Goldsbeery and A. Ringrose.

Uphill—J. Dolphin, A. Waters, goal; E. Riesterer, H. Stirzaker, defence; J. Wood, J. Bates, D. Bush, centers; R. Bell, J. Hunden, C. Haddon and J. Burns, wings.

Wolves' Sporting club—Frank Carlson, Arthur Carlson, Gordon Richardson, Harold Gillett, Walter Gillett, John Wallace, Rod McLeod, Joe Ogenski, Charlie Jeffs, George Campion, William Vance, Lavern Vance, Jack Stark and Antony Arcure.

High school cadets—A. Kirby, R. Horswill, A. Robertson, R. Taylor, H. Vyse, J. Munro, A. McLean, L. Stewart, Carl Ramsden, Cecil Ramsden, C. Pritchard, A. Martin, A. Porter, B. Oliver, J. McLeod, R. Olson and R. Hanna.

Some of the cadet's players will be young enough to play on a juvenile team if they can not shape up for the junior league. There as several others at the high school who will try out for a juvenile team to compete in a Saturday morning league.

DELANEY SIGNS TO BATTLE SLATTERY

NEW YORK, Nov. 7.—Jack Delaney, former light heavyweight champion, was signed today to meet Jimmy Slattery of Buffalo in a 10-round bout at Madison Square Garden, November 30.

Weighing 85 tons, the largest steel casting of its kind ever made has been removed from Grimesthorpe to Sheffield. It is an anvil block for a five-ton stamp hammer. It had to be driven by road to Sheffield on a specially built lorry pulled by five traction engines. Crossing a road bridge over the River Don, it was a matter of speculation as to whether the bridge would stand the strain. Then engines were taken over singly and from the other side pulled the lorry over by means of wire ropes.

Canadian Pacific Sailings TO EUROPE

LAST SAILINGS FROM ST. LAWRENCE PORTS

Montreal-Quebec Season 1928

TO LIVERPOOL

**Nov. 16 ..... "Duchess Athol"
*Nov. 23 ..... "Montcalm
**Nov. 28 ..... "Minnedosa"

*—Via Glasgow.
**—Via Belfast-Glasgow.

TO CHERBOURG-SOUTHAMPTON ANTWERP

Nov. 21 ..... "Montrose"

Commencing Dec. 7, regular sailings from winter port, Saint John.

Full details with rates from any agent, or write

J. S. CARTER
District Passenger Agent, Nelson, B. C.

Read the Advertisements KNOW WHERE TO SHOP

MACHINE DRILLS STEADILY BORE ASPEN TUNNELS

Exploration of Upper and Lower Ore Zones Making Satisfactory Progress

DEEP-SEATED ORE IS INDICATED BY WORK

Diamond Drill Program In Abeyance Till Development Extended Winter Work

Five machine drills steadily boring at various points are still in spearhead of the Salmo Malartic Mines corporation's attack on the upper and lower ore zones of the Aspen property of the Sheep creek gold camp. An active development campaign that has 15 months of steady work behind it is making progress in exploring the formations believed to contain ore bodies to yield tonnage, which is the objective of the Toronto capital pursuing this operation.

The characteristic feature of the Aspen group is the existence of two parallel "ore zones", approximately 500 feet apart, the one that led to the staking of the property many years ago being the upper one, whose surface showings in those days indicated to Percy F. Horton great possibilities. Engrossment in the Hudson Bay property, beyond which the virgin Aspen lay, resulted in the new prospect remaining dormant until a couple of years ago, when, the Consolidated Mining & Smelting Company of Canada having purchased the "Bay", Mr. Horton was in a position to give it its turn. In the meantime it had been enriched by Mr. Horton's discovery of the lower ore zone in 1926 while still working for the "Bay".

Extension of the wagon road from the Hudson Bay property was the first work done in connection with development of the Aspen, Salmo Malartic Mines taking possession August 15, 1927, when also exploration of the lower ore zone was started. The property is situated on Deer creek, a tributary of Sheep creek, there is an ample flat for camp and mine buildings, and provision for winter operation. A battery of two portable air compressors, driven by gasoline power, and blacksmith shop and steel sharpener comprise the mine equipment.

For approximately a mile, the upper ore zone has been traced by surface showings, both on the shoulder of hill where the underground work has been done, and across a gulch, persisting up the other slope. Numerous big cuts intersect the outcrop, and in some cases amount to short tunnels, going in on the dip. Almost any value wanted can be obtained along this outcrop. Picked samples assay up to 750 ounces of silver, $28 in gold, and 16 per cent copper. A curious circumstance is that some rock that in Sheep creek properties in general does not carry values and is disregarded, frequently in this outcrop carries high values. The surface development certainly indicates deep-seated ore somewhere in the vicinity.

Underground development of the upper ore zone is at 350 feet lower than the surface cuts, a crosscut tunnel reaching the ore zone after 500 feet of driving, and then opening a 55-foot width of mineralization. This ore had also been explored by a short drift along the foot or nearer wall, where the mineralization is strongest, the present face having commercial ore.

Object of this exploration is to find at depth a shoot of ore that on the surface shows for 400 feet. With an ore zone of this nature there are wide possibilities. There might be high grade ore bodies, or even a concentration of ore across its entire width.

Development of the lower ore zone started with a crosscut from practically the discovery level to determine whether the mineral was "in place," a fact not clear from surface appearances, but quickly established. This tunnel, which went in 150 feet, showed an ore zone of 110 feet, a part of it being broken ground. After going through the ore zone, the drills were brought back to where the mineralized ground was solid, and a drift southward 100 feet, into the hill, was made, the drift following a shelf of six to eight feet of milling ore. On either side of the milling ore was a belt of shippingg ore a foot or two wide. From the end of the 100-foot drift, a crosscut brought the development out to the surface again, 57 feet of the crosscut being in the ore zone.

ORE "CAVES" 75 FEET

Broken nature of some of this ground furnished additional light on the ore content here, as a drift on this level has run into a "cave," ore coming down daily, the tunnel driving having only the effect of precipitating more. For two months or more a drill crew has been working at that point whithout getting past the "cave.' It is evident from what has come down that at this point there is an ore thickness, from the surface, of 75 feet.

Locality of this ore zone has been explored by two crosscuts for 150 feet, and by drifts for 300 feet. Development is being directed to "proving up" continuation of the solid, that is, unfractured crude ore, which has now been followed underground for 200 feet.

Development ore from this ore zone is sorted into crude and milling and separately binned.

Last winter it was the intention to expend a large sum this season on diamond drilling, but this was not carried out, as Amos F. Keene, consulting engineer of New York, sent out by the Toronto board to examine the Aspen, formed the opinion that the existence of "mud streaks" or fractured areas, in the ground to be explored, provided a factor of uncertainty as to reliable results. Mr. Keen's recommendation was that the development work be carried materially further before commencing exploration with the diamond drill.

The general object of the development which Mr. Horton who is retained as manager, is carrying out, is the discovery of tonange, sufficient to justify recovery by a mill.

MILL POSSIBILITIES

An ideal mill site three miles distant, is possessed by the company, on Sheep creek. Should a mill be erected thereon, it is figured it might be availed of also by the Salmo Consolidated, on Elk creek adjacent, and in fact, that it might serve as a custom mill for the locality for mines sufficiently like the Aspen in ore. Among other properties within striking distance of the mill site are the Emerald the Black Jack and the Ore Hill.

A crew of 12 is steadily maintained, and operation will go on a winter basas whenever necessary.

BEAVERDELL NOTES

BEAVERDELL, B.C., Nov. 7.—Jack Morrison has returned fro Greenwood, where he has been receiving medical attention for an injured hand.

Mrs. Saunders, Goldie Saunders and Tommy Crowe went to Penticton during the week to attend the wedding of Miss Loma Saunders.

Friends of B. E. Taylor will regret to learn he is returning to Rochester as he has not fully recovered from his recent operation.

Sister Ursula and Sister Alice of the Sacred Heart hospital, Rossland, were visitors to camp on Tuesday.

Mr. and Mrs. S. E. Mulhern of Penticton, are spending their honeymoon in town.

A number from Beaverdell were visitors to Greenwood over the week-end and were pleased with the prospects of the old town booming again.

Mrs. M. Anderson of Greenwood is the guest of her neice, Mrs. C. E. Nordman at the Sally Mine.

Roberts of Myers Creek Wins Bogey Competition on Kettle Valley Links

ROCK CREEK, B.C., Nov. 7.—The Bogey competition was played off last Sunday on the Kettle Valley golf links. Bogey was beaten by two. The winner was Desmond Robert, son of Mr. and Mrs. Arthur Roberts of Myers Creek. There were many visitors. The weather is splendid.

Milk Tickets

Two styles are in general use.

The most popular is made up in sheets, with each ticket preforated.

The customer buys the sheet and tears off one or more tickets in payment for daily deliveries of milk.

Light cardboard is used for the material, and can be supplied in any one of half a dozen colors.

The other style is the single ticket, which can be used over and over again. It is not satisfactory except for very small dairies.

The Daily News Job Dept.

Phone 144 (Two Lines)

NELSON, B. C.

CONDENSED 'WANT' ADS ORDER FORM

Use this blank on which to write your condensed ad., one word in each space. Enclose money order or check and mail direct to The Daily News, Nelson, B.C.

Rate: One and a half cent a word each insertion, six consecutive insertions for price of four when cash accompanies order. Minimum, 25c. Each initial, figure, dollar sign, etc., count as one word. No charge less than 50 cents.

Please publish the advertisement below _____ times, for which I enclose $_____

If desired, replies may be addressed to box numbers at The Daily News. If replies are to be mailed, enclose 10c extra to cover cost of postage and allow seven words extra for box number.

Classified Advertising

Classified Advertising Rates

Local Reading Notices—Three cents per word each insertion. In blackface or machine capitals 4c per word. Blackface capitals 5c a word. Twenty-five per cent. discount if run daily without change of copy for one month or more. Where advertisement is set out in short lines the charge is 15c a line for Roman type, 20c for blackface and 25c for blackface capitals. Minimum 35c, if charged 50c.

Want and Classified advertising—One and a half cents a word per insertion. If paid in advance, 6c per word per week, or 22½c per word per month. Transient ads accepted only on a cash-in-advance basis. Each initial, figure, dollar sign, etc., counts as one word. Minimum 25c, if charged 50c.

Birth Notices—Free.

Cards—Three cents per word; 50c minimum.

Births

RITCHIE—On November 7, 1928 at Nelson, B.C., to Mr. and Mrs. J. L. Ritchie, formerly of Medicine Hat, Alta., a son.

HAXTON—To Mr. and Mrs. Haxton at Kootenay Lake General hospital November 7, a son.

Situations Wanted

GIRL wants housework or chambermaid. Marguerite Stratton, Greenwood, B.C. (6212-6-176)

WIDOW, age 41, and her daughter, age 20, wants situation either together or separate. Just out from England, good references. Apply Martha Foster, care R. Stewart, Creston, B.C. (6274-2-175)

For Rent

FURNISHED rooms. 507 Silica street. (6248)

FOR RENT—Large front bedroom. Gentleman preferred. 411 Silica street. (6251-12-184)

TWO-ROOM suite. Mrs. Ryan. 711 Silica. (6209-6-176)

SIX-ROOMED furnished hourse, furnace, fire place, piano. No children. Apply Box 6200, Daily News. (6200-tf)

FOR RENT—Apartment over Gallagher Block. (6232-6-177)

Business Opportunities

FOR RENT OR LEASE—Palace Hotel, Trail. 35 furnished rooms and pool room. Apply Savoy Cafe, Trail. (6062-tf)

Poultry and Eggs

FOR SALE—Exhibition S. C. White Leghorns, three pullets, cockerel. W. J. Richards, Nelson. (6247-tf)

FREE—$10,000 Poultry Brook showing how to make poultry keeping profitable. Written by greatest living authorities. Profusely illustrated with 18 pictures in colors of leading breeds, 31 pictures and diagrams in photogravure. Covers every phase of poultry keeping. How to begin. Poultry houses and runs. Feeding for eggs. Chicks. Intensive system. The moult. Management of birds. How long to keep layers. How the egg is made. Fattening for table. Breed notes, etc. Bang up to date. We send it free. SEND NO MONEY. Just write your name and address to KARSWOOD, 819 Deansgate Arcade, Manchester, England. (6271)

Room and Board

ROOM and board; gentleman preferred. Apply 714 Hoover. References exchanged. (6211-6-176)

Live Stock Wanted

WANTED—A good young team of heavy horses. Will pay cash. G. R. Abey, Kaslo. (6227-3-173)

WANTED—12 young pigs, 6 to 8 weeks old. Apply Lucky Jim Lead and Zinc Company, Ltd., Zincton, B.C. (5862-1-150)

WANTED—Cattle. State age, breed and price. K. Popoff, Slocan, B.C. (6201-9-178)

TELL YOUR WANTS THROUGH THE CLASSIFIED COLUMNS.

Miscellaneous for Sale

FOR SALE—B-Flat clarionet. High pitch. Albert system. Buffet make. Good condition. P. O. Box 714, Nelson. (6259-6-178)

FOR SALE—Player piano, good condition with 80 records, $400. Box 1007, Nelson. (6245-6-179)

FOR SALE—One 4-tube radio set. Candian Westinghouse Radiola III-A, complete with tubes, ear phones and "Superspeaker" loudspeaker. Original cost $100.. Will sell for $40 cash. Apply Box 6236, Daily News. (6236-1-172)

READ MARGARET SANGER'S BOOK—"Family Limitations." Sex Hygiene, $1. N. Winston, 2871 Euclid Ave., Vancouver. (6161)

SHEEP FOR SALE BREEDING EWES of Good Quality

Ages one to five years old. Also Ewe Lambs and Feeder Wether Lambs and 400 Pure Bred Rambouillet Rams. In lots to suit purchaser. Apply

Office Phone 2344 — C. RABY — Res. Phone 2322
316 7th St. South — Lethbridge, Alta. — 1004 6th Ave. South (5850)

FOR SALE—Sixteen-foot mahogany step hydroplane hull, five foot beam, varnished. H. Thorpe, Fairview. (6233-6-177)

SEVEN cars of good dry fir and tamarack 4-foot wood cut green last May. W. H. Anderson, Perry Siding. B.C. (6275-3-176)

Property for Sale

I HAVE MONEY TO LOAN

On first mortgages on inside property.

CHAS. F. McHARDY
Real Estate Insurance
PHONE 135. NELSON, B.C.
(5985-2cd)

FOR SALE—A new house of two rooms in Rosemount with furniture and an acre of land all fenced and cleared. Price, $700 cash. Geo. G. McLaren. (6083-6-170)

P. E. POULIN

REAL ESTATE AND INSURANCE

ROOM 2, ABERDEEN BLOCK
NELSON, B.C.
(5275)

Lost and Found

LOST—One tire chain to fit 32x4½ tire on Nov. 3 between Nelson and Pop Inn. Finder will oblige by leaving same at Peebles Motors, or notifying where it can be picked up. (6244-3-175)

LOST—November 5, wrist watch. Reward. Return to Daily News, Box 6240. (6240-3-174)

LOST—One 2-ton Blue Boy jack. Finder will be rewarded. Return to South Slocan Garage. (6215-3-173)

FOUND—A valuable fishing rod; four lengths, two 6-ft. points. Found in city limits. Owner may have same by paying for ad and calling at Daily News. (6264-tf)

For Sale or Rent

FOR RENT—Furnished house. Apply 712 Josephine street. (6210-6-176)

LEGAL NOTICES

"COMPANIES ACT"

YANKEE GIRL, LIMITED.
Non-Personal Liability.

NOTICE IS HEREBY GIVEN that Yankee Girl, Limited, Non-Personal Liability, intends to apply to the Registrar of Companies to change its name to "McDowell Mines, Limited, Non-Personal Liability."

DATED at Nelson, B.C., this 27th day of September, A. D. 1928.

YANKEE GIRL, LIMITED
Non-Personal Liability.
By O. C. Thompson, Secretary.
(5645)

Miscellaneous

WANTED—A kitten. Phone 4 (6185-3-1

WANTED for three months beginn December 1, board and room strong, willing boy of 15 attend junior high school. Place where can earn part board essential. A ply Harry Johnstone, Boswell. (6255-2-1

Piano Tuning

Gerard Hoekstra, specially appointe by Heintzman & Co., Ltd. Phone, write or call.
PHONE 299 511 BAR (63

TRUCKS for hire or contract wo Apply to R. W. Hermiston. Va can. B.C. (6115-6-1

Live Stock for Sale

FOR SALE—Fresh cows. Also he horses. Telephone 46F, Kaslo. (6186-6-1

HAY FOR SALE—No. 1 timothy, per ton f.o.b. Lumby. George violette, Lumby, B.C. (6272-1

BUSINESS, PROFESSIONAL DIRECTORY

Photographers

GEORGE A. MEERES—Artist and Photographer, 715 Baker St. (61

Cabinetmaker

J. H. CHAPMAN—Baker St. Cabinet maker & Upholsterer. Phone 320 (61

Dentists

DR. G. A. C. WALLEY—Griffin Blo Nelson, B.C. (61

Accounting

CHARLES F. HUNTER—AUDITOR. McDonald Jam Building Box 1911, Nelson, B.C. (61

Assayers

THE CROSSLEY ENGINEERING C P. O. Box 568, 624 Front St., Nels (62

E. W. WIDDOWSON, Box A1108, Nels B. C. Standard western charges. (61

Monuments

KOOTENAY MARBLE & GRANI WORKS—Nelson, B. C. Write prices. (61

Taxis

Yellow Taxi Co. Stage leaves Willi Transfer every morning at 9 o'clock Ymir, Salmo and Boundary Line. (61

Transfer

WILLIAMS' TRANSFER—Baggage, C and Wood. Phone 106. (61

Wood Working Factory

LAWSON — Baker St., Carpenter a Joiner. Sash and Hardwood. (61

Insurance and Real Estat

R. W. DAWSON—Real Estate, Insuran Rentals. Next Hipperson Hardwa Baker Street. (61

H. E. DILL—INSURANCE FARM AND CITY PROPERTY 508 Ward Street (61

D. A. McFARLAND. Real Esta Insurance, Coal. Board of Trade Roo Telephone 40. P. O. Box 24. (61

Chiropractors

DR. GRAY, GILKER BLK., NELSON, (61

Florists

GRIZZELLE'S GREENHOUSES, Nels Cut flowers and floral designs. (61

WM. S. JOHNSON—Phone 342. Cut Flowers. Potted Pla and Floral Emblems. (61

Wholesale

A. MacDONALD & CO.—Wholesale Grocers and Provision Me chants. Importers of Teas, Coffe Spices, Dried Fruits, Staple and Fan Groceries, Nelson, B.C. (61

Engineers

CHAS. MOORE, B.C.L.S., A.I.B.C. J. P. COATES, C.E., AMBIC., M.P.E. R. W. HINTON, Mech. Eng., M.P.E. Civil, Mining, Mechanical Engineers B.C. Land Surveying, Architecture, Drafting and Blue Printing. P. O. Box 671, Phone 285, Nelson, B. (61

A. H. GREEN CO.—CONTRACTORS Formerly Green Bros., Burden, Nels Civil and Mining Engineers B.C., Alberta and Dominion Land Surveyors (61

H. D. DAWSON—Land Surveyor. Mining and Civil Engineer Kaslo, B.C. (61

Funeral Directors

Standard Furnitu Co. — Undertake Auto Hearse, up-t date chapel. Be services. Pric reasonable. (61

Bringing Up Father

By George McManus

1346

Markets and Mining

ACTIVE FIRMER MARKET, TORONTO

Oil Center of Interest; International Nickel Creates New High Level

TORONTO, Nov. 7.—The list on the Toronto stock exchange today was extremely active and distinctly firmer. The oils were the center of interest. Imperial opened with an overnight loss of a point at 102, and closed at 99¼, a decline of 3¾ points. International Petroleum opened with a gain of 1½ points at 55¾ and went to 57 in the initial upturn. Later there was a reaction to 58, finishing with a net loss of ¾ at 53½. Super Test common made a gain of a point to 35½.

Massey Harris common sold up smartly and closed with a gain of 3¾ at 58¾. Cockshutt gained 1¼ at 31¾.

International Nickel created a new high level at 195⅝, but later reacted to 192, closing with a net loss of 1½ at 193. New International Nickel declined ½ to 33¾.

B. C. Power issues were stronger, the "A" stock advancing two points to 54 and the "B" stock five points to 42.

Metal Markets

NEW YORK, Nov. 7.—Copper, firm; electrolytic, spot and futures, 16c.

Iron—Steady, unchanged.

Tin—Steady, spot $49.75, futures $49.37.

Lead—Steady, spot New York $6.50, East St. Louis $6.32.

Zinc—Steady, East St. Louis, spot and futures, $6.25.

Antimony—$10.25.

AT LONDON

Standard copper—Spot £67 10s, futures £68 2s 6d.

Electrolytic—Spot £74 10s, futures £75.

Tin—Spot £231 5s, futures £224 12s 6d.

Lead—Spot £21 5s, futures £21 10s.

Zinc—Spot and futures £24 2s 6d.

Nickel Earnings for Nine Months Is Total Over Eleven Million

NEW YORK, Nov. 7.—The International Nickel company in a statement just issued, shows earnings of $11,127,226 and net operating income of $9,902,223 for the nine months ending September 30, last. The net operating income for the quarter ending September 30 was $3,736,296. The net operating income for the corresponding nine months' period of 1927, was $5,465,345.

The general balance sheet as of September 30, 1928, shows assets placed at $92,980,537.

VANCOUVER HAS DULL MARKET

Active Interests Only in Moderate Demand; Noble Five Unchanged

VANCOUVER, B.C., Nov. 7.—The stock market was dull and uninteresting again today with only moderate demand coming out for the active issues. Pend Oreille, on a fair trade, improved 40c to $11.00 but elsewhere the price trend was lower. Snowflake was offered freely, 51,000 shares changing hands for a net loss of 3½c to 43¾. Big Missouri was 2½c lower and Grandview a fraction lower at 57.

Noble Five was taken up freely around 40c, unchanged.

Fabyan Petroleum fell back 2¾c to 16 on sales of 23,500 shares.

Egg Markets

OTTAWA, Nov. 7.—Toronto: Dealers quoting country shippers for ungraded eggs, extras 55 to 57c, firsts 48 to 53c, seconds 32c to 35c.

Montreal—Strong.

Chicago—Spot 37c to 41c.

BONDS — ODD LOTS

$1000.00 Dominion of Canada	5½%	1934	4.85%
$1000.00 Burns Co., Ltd.	5½%	1948	5.50%
$2500.00 Canada Power & Paper	5½%	1958	5.55%
$4000.00 Republic of Colombia	6 %	1961	6.30%
$1000.00 City Prince Rupert	5 %	1932	5 %

IMMEDIATE DELIVERY

R. P. Clark & Co., Ltd.

NELSON, B.C., PHONE 100.

"CATERPILLAR" Tractors

BIGGER THAN THE WEATHER!

A Size for Every Use

A Hundred Uses for Every Size

2-TON, TWENTY, THIRTY, SIXTY

BETTER QUICKER CHEAPER

Literature and Prices on Request

SOLE DISTRIBUTORS FOR B. C.

Morrison Tractor & Equipment Co., Ltd

Branch Offices—Kelowna, Prince George H. De Craft, NELSON, Dist. Manager Phones 770 and 207R

Branch Office: Nelson Transfer Building, Vernon and Stanley Streets NELSON, B.C.

HOLT CATERPILLAR BEST

HIGHER PRICES

Branches: London, England. Toronto Winnipeg Calgary Nelson Victoria

Private Wire Service

General firming of prices of British Columbia mining issues indicates the upward trend of listed stocks during the active fall and winter markets. To-day's prices mean good profits during the next few months.

Miller Court & Co., Ltd.

INVESTMENTS

Branches: London, Eng.; Toronto, Winnipeg, Calgary, Victoria and Nelson.

Members Vancouver, Victoria, Calgary, Winnipeg, Seattle and Standard (Spokane) Stock Exchanges

Branch Office, Nelson, B. C. Phone 66. Head Office, Vancouver Block, Vancouver, B. C.

The Consolidated Mining and Smelting Company of Canada, Ltd.

Office Smelting and Refining Department TRAIL, BRITISH COLUMBIA

SMELTERS AND REFINERS

Purchasers of Gold, Silver, Copper, Lead and Zinc Ores. Producers of Gold, Silver, Copper, Pig Lead and Zinc.

TADANAC, TRAIL

TRADING BROAD ACTIVE, MONTREAL

Nickel New Leads Activity; Sherwin Williams Records Widest Gain

MONTREAL, Nov. 7.—Trading continued to be on a broad and active scale in today's session of the Montreal stock exchange with prices revealing a mixed trend.

International Nickel new stock, first in activity, had a turnover of 38,601 shares, and closed at 33⅞ for a net loss of ¼ after having sold up to the new high of 35¾.

Brazilian came second in activity with sales totalling 20,901 shares and closed at 72½ (xd.) for a net loss of ⅜ after having touched the new high of 73¾ (xd.). Massey Harris came third in activity and closed at 58½ for a net advance of 3½ points.

Sherwin Williams recorded the widest gain, closing at 180 with trading in only 30 shares. The greatest loss was suffered by Dominion Textile preferred closing at the new low of 118 for a net decline of 7 points with trading in 50 shares.

Firm features included B. C. Power "B" at 42¾, a net increase of three points and National Steel Car up 1½ to 67.

Total sales, 145,184 shares; bonds, $30,400.

CLOSING QUOTATIONS

AT MONTREAL

Bank of Commerce	299
Dominion Bank	380
Bank of Nova Scotia	397
Royal Bank	378
Abitibi Power & Paper	40¾
Asbestos Corporation	21½
Atlantic Sugar	13
Bell Telephone	164
British Columbia Fishing	26
Brazilian T. L. & Power	72
British American Oil	53½
Brompton Paper	35
Canada Bronze	124
Canada Car & Foundry	61½
Canadian Converters	101¼
Canadian Industrial Alcohol	41
Canada Power	26½
Canada Steamship Lines	37¾
Cons. Mining & Smelting	292
Dominion Bridge	93½
Dominion Glass	133
Dominion Textile	106⅛
A. P. Grain	55½
Lake of the Woods	53½
Massey Harris	58¼
Montreal Power	102½
National Breweries	147
National Steel Car	66¾
Ogilvie Milling	440
Penmans, limited	98
Power Corporation	79¾
Price Bros.	67
Quebec Power	88¼
Shawinigan	86
Sherwin Williams	180
Southern Canada Power	180
Steel of Canada	209
St. Lawrence Flour Mills	30
Tuckett Tobacco	120
Wayagamack	73
Western Grocers	22
Winnipeg Railway	111½

Toronto Mines

	Bid	Asked
Aconda	$ .12	$ .13½
Amulet	2.89	2.95
Area	.17	.....
Atlas	.01½	.02
Beaver	.64	.....
Barry Holly	.36½	.....
Bidgood	.37	.....
Castle	.36	.....
Can Lorraine	.06½	.07
Cent. Man. Mines	.82	.....
Coniagas	3.00	.....
Crown Reserve	.44	.45
Capital	.09	.09½
Duprat	.04	.04½
Dome	8.40	8.50
Gold Dale	.17	.....
Gold Hill	.10½	.....
Granada	.21	.....
Grover Daly	.25	.....
Holly	9.05	.....
Hudson's Bay	18.75	19.00
Indian	.04½	.....
Jackson Manion	.35½	.....
Kirklake	1.07	1.08
Keely	.38	.....
Kootenay Florence	.20	.....
Lake Shore	20.50	21.00
Laval	.09½	.....
Macassa	.19	.....
McDougall	.37	.....
McIntyre	20.40	.....
McKinley	.15	.....
Moneta	.08½	.....
Mining Corp.	3.10	3.15
Newbec	.26	.26½
Nipissing	2.95	.....
Noranda	54.50	55.00
Pend Oreille	10.90	11.00
Porcupine Crown	.02¾	.....
Premier	2.25	2.30
Potter Doal	.02½	.....
Preston	.02¼	.....
Ribago	.05	.06
San Antonio	.25	.26
Sherritt-Gordon	6.80	6.85
Stadacona	.10½	.....
Sudbury Basin	7.80	.....
Sylvanite	2.26	.....
Teck Hughes	8.55	8.60
Tough Oakes	.15	.....
Towagamac	2.70	3.00
Vipond	.60	.62
Wright Hargreaves	2.55	2.60
West Dome Lake	.08¾	.09

WINNIPEG GRAIN

	Open	High	Low	Close
Wheat—				
Nov.	119	119	117⅜	117⅝
Dec.	118½	118¾	117⅛	117¼
May	125	125	123⅛	123⅜
Oats—				
Nov.	51½	51½	51⅛	51¼
Dec.	50¼	50½	49¾	49¾
May	54½	54½	53⅞	53⅞
Barley—				
Nov.	68	68⅛	67⅛	67¼
Dec.	67¼	67¼	66⅛	66⅛
May	71¼	71¼	69½	70⅛
Flax—				
Nov.	192¼	192⅜	191	192¼
Dec.	190	190	188⅜	190
May	197	197	195¾	196¾
Rye—				
Nov.	101¾	101¾	100⅜	101⅝
Dec.	100⅞	100⅞	99⅛	99⅝
May	105⅞	105⅞	104¼	104⅝

Cash wheat—No. 1 northern, 119⅜; No. 2 northern, 114⅜; No. 3 northern, 109⅜; No. 4, 102⅜; No. 5, 88⅜; No. 6, 76⅞; feed, 72⅜; track, 118⅛.

BRITISH COLUMBIA EGGS

Fresh extras, 56c; firsts, 50c; pullets, 40c. Price to producers, 5c to 6c under.

NEW YORK HAS DAY OF BUYING AFTER ELECTION

Sales Largest Ever on Rising Market; Coppers, Aero Shares Up

NEW YORK, Nov. 7.—Stock market traders greeted the new national administration with an orgy of buying today which taxed the capacity of the *exchange almost to the limit*, and piled up the largest total of sales ever recorded in a rising market. Transactions aggregated 4,891,200 shares. This figure was exceeded only on June 12, when sales crossed the 5,000,000 mark in a falling market.

A wide assortment of stocks mounted 5 to 15 points. The ticker ran for 43 minutes after the market closed.

Kennecott led the coppers with a spurt of 12 points to a new peak at 140. In the oils Texac Pacific Coal & Oil rose more than 4 points to nearly 25, more than double the year's low.

Among the shares advancing sharply were Wright Aero up 15, Curtis Aero, 12, and Timken Roller Bearing about 10 points to a new peak just under 155.

ISSUES SOAR

American Express, American Linseed, Case Threshing, International Business Machine and National Biscuit were among shares mounting 4 to 9 points.

Woolworth and National Bella Hess led the merchandising shares with spurts of about 8 points, the former touching a new high price. Montgomery Ward forged ahead 6 points.

Considerable realizing came in the market at various times.

General Motors pushed ahead about 4 points, crossing its previous high, then cancelled all its gain and suffered a fractional net loss in the closing transactions. Chrysler also sold up about 3 points, but closed nearly a point lower. Radio likewise made a good gain during the session but fell more than 3 points before the close. United States Steel closed fractionally lower after displaying early firmness.

Total sales, 4,891,200 shares.

NEW YORK STOCK QUOTATIONS

	High.	Low.	Close.
Allied Chemical	233	230½	231¾
American Can	111	109⅝	110
Amer., Fgn. Pow.	53	51⅝	51⅝
American Loco.	96	95	96
Amer. Smelt., Ref.	273	270	270½
Amer. Steel Fndy	58¾	57	58¼
Aemircan Tele.	189⅞	186¼	188⅝
Amer. Tobacco	171¾	170½	171½
Anaconda	97¾	96¼	97
Atchison	195⅝	193⅝	194⅜
Balt. & Ohio	112⅛	111⅛	111¼
Beth Steel	68⅛	66⅞	68
Candian Pacific	222	220⅜	220¾
Cerro de Pasco	104⅞	100⅝	104⅞
Chile Copper	64¾	60	64½
Chrysler	130⅜	126	126½
Corn Products	86¾	85	86⅛
Dupont	439¾	436	437½
Fleischman Co.	84⅜	82⅝	82⅝
Freeport-Texas	47¾	46¼	46¾
General Motors	224¾	220¾	220¾
General Electric	172¼	169½	170⅜
Granby	83½	78¾	82½
Howe Sound	69½	65¾	69½
Hudson Motors	85	83⅛	83⅛
Inspiration Copper	32½	31½	32½
Inter. Nickel	196	191¾	192½
Mack Truck	95½	94	86
Marland Oil	47⅜	46	46½
Miami Copper	26¾	25¾	26⅜
Kennecott Copper	140	129	140
Kresge S. S.	82	80½	82
Nat. P. & L.	43	41⅞	42⅜
Nash Motors	93⅝	92⅛	93⅝
New York Central	175½	173½	174
North. Pacific	102⅜	101	102¼
Packard Motors	97¼	95⅝	95⅞
Phillips Pete	47¾	47	47½
Radio Corp.	237	230½	230½
Rock Island	134⅞	133½	133½
Schulte	54⅜	53⅛	54⅜
Shell Union Oil	35	33⅛	34⅞
Sinclair Cons.	44¾	42¾	43⅛
South. Pacific	123⅜	123	123
Stand. Oil of Cal.	65⅞	64½	64⅞
Stewart Warner	107¼	106½	107
Studebaker	78⅜	77⅝	78¼
Texas Corp.	70¼	69½	70
Texas Gulf Sul.	73½	72⅞	72⅞
Union Oil of Cal	54	53	53⅝
Union Pacific	211¾	209	210¼
U. S. Rubber	40⅞	39¾	39¾
U. S. Steel	163¾	163	162⅛
West. Electric	116½	115	115¾
Willys Overland	29¼	28¼	28¼

Dominion Live Stock

CALGARY, Nov. 7.—Receipts, cattle, 607; calves, 101; hogs, 446; sheep, 886.

Steers—Choice $8.50, fair to good $8 to $8.25.

Butcher heifers—Choice $7.50, fair to good $7 to $7.25.

Butcher cows—Choice $6.50, fair to good $6 to $6.25.

Stocker steers—Choice $7.50, fair to good $6.50 to $7.25.

Bulls—Good $5.25 to $5.50, fair to good $6 to $6.75.

Stocker heifers—Choice $6.50 to $6.75.

Lambs—Fair to good $10 to $11.

Calves—Choice $10.

Sheep—Fair to good $6 to $9.

Hogs—Select bacon $9.25, thick smooth $8.75, heavies $8.25.

Exchange Rates

NEW YORK, Nov. 7.—Sterling exchange steady at $4.80½ for 60-day bills and at $4.84¾ for demand.

Foreign bar silver—57 3-5.

Canadian dollars—3-32 discount.

Francs—3.90¼.

Lire—5.23½.

Nelson approximate rate Sterling exchange $4.86⅜.

Marks—23.79.

Kronen—26.72.

Calgary Oils

	Close.
Advance	$ .47s
A. P. Consol	.45
Dalhousie	1.52½
Devenish	.26
Ills.-Alta.	.53
McLeod	4.60
Royalite	64.00
Spooner	1.15
Vulcan	2.00

ELECTIONS CUT LITTLE FIGURE WHEAT MARKET

CHICAGO, Nov. 7.—Big world supplies of wheat, together with good crop reports in Argentina, governed the wheat market today and elections cut no apparent figure.

Closing quotations on wheat were unsteady, 1⅝ to 1¾c higher to 2⅛c net lower. Corn finished at ¼c to ⅝c advance, oats ⅛c to ¼c off.

Vancouver Stocks

	Bid.	Asked.
B. C. Silver	$ 1.30	$ 1.40
Big Missouri	.60½	.61
Coast Copper	51.00	55.00
Cork Province	.25	.....
Dunwell	.....	.17
George Copper	3.75	.....
Glacier	.02	.....
Golconda	.87	.88
Grandview	.57	.57¾
Independence	.10¾	.11
Indian Mines	.04½	.05½
International Coal	.38	.40
Kootenay Florence	.19¼	.19¾
Kootenay King	.32½	.34
Lucky Jim	.25	.....
L & L.	.07½	.....
Marmot Metals	.07	.08
Noble Five	.40	.40½
Nat. Sil. G. S.	.14½	.14½
Pend Oreille	11.00	11.15
Premier	2.25	2.26
Porter Idaho	.61	.64
Ruth Hope	.59½	.60
Rufus Argenta	.20	.21
Silver Crest	.07¼	.08
Silverado	.63	.66
Silversmith	.....	.10
Slocan King	.06	.....
Sunloch	2.00	2.50
Whitewater	1.48	1.49
Wellingdon	.15½	.15¾

JEWISH SERVICES OVER ROTHSTEIN

NEW YORK, Nov. 7.—Orthodox Jewish services were held today for Arnold Rothstein, millionaire gambler, killed because he refused to pay $200,000 won from him, it is said, with marked cards.

Burial followed immediately after the brief service.

When Rothstein recently "dropped his roll" in a game that he was convinced was crooked, he refused to pay, although he knew that such a refusal would make him a marked man for swift punishment of the underworld. That punishment was *meted out* in a hotel room Sunday night. A bullet fired at close range tore through his abdomen and yesterday he died refusing to the last in accordance with the underworld code, by which he lived, to reveal the identity of his slayer.

TORONTO HAS AN ERRATIC MARKET

Broad Fluctuations All Over List; Bathurst Soars Noranda Off

TORONTO, Nov. 7.—Totally ignoring the trend of the New York market, the local mingling exchange mapped out its own course today and a very erratic one it proved to be. Broad fluctuations were in evidence in all sections of the list with the undertone rather weak. Total sales for the day amounted to 1,311,323 shares.

Bathurst soared to 36½ for a gain of 7½c. Teck Hughes ended at $8.60, unchanged. Wright Hargreaves was 7c higher at 2.60. Kirkland Lake Gold *sold off to $1.7, a new low for the year*, but rallied to $1.10, unchanged.

Noranda opened at $56.25, an overnight gain of $1.00, and continued on up to $56.50. At that point a decline set in which carried the price to $54.50, a loss of 75c.

McIntyre moved up 10c to $20.10, while Hollinger was steady at $9.20 and Dome eased off 10c to $8.40.

Hudson Bay Mining soared to $19.00, a gain of 65c. Sherritt-Gordon was 10c weaker at $6.85. Mandy Mines moved up a cent to $1.26. Central Manitoba held steady at 82c.

Pend Oreille was 25c higher at $11.00. Kootenay Florence recovered to 20c, up three cents, and Premier was 5c firmer at $2.25. Big Missouri dropped 2c to 62c, while Coast Copper soared to $50.50, an advance of $1.50.

FUTURE HOUSING SUBSIDY IN DOUBT

British Ministry of Health to Call Conference; Reduction Regarded as Certainty

LONDON, Nov. 7.—The whole question of the housing subsidy is soon to come under review by the minister of health, Neville Chamberlain, and it is understood that he will call a conference of local *authorities to assist* him in reaching a decision on the subsidy's future.

He will have to decide whether the subsidy shall remain as it is, be reduced, or abolished. Abolition is unlikely but a reduction is sure to be made.

Those invited to the conference, to take place shortly, will be representatives of the London county council, the Association of Municipal corporations, the Urban District council's association, and the Rural District council's association.

The decision arrived at will be incorporated in a draft to be laid before the house of commons. The governing factor will be the housing position and it is considered that this is not yet so satisfactory that complete abolition is possible.

BIG DEMAND

Since the Armistice, 1,105,000 houses have been built in England and Wales, *but there is still a big demand.*

Sir Kingsley Wood, parliamentary secretary to the minister of health, has undertaken that all houses completed by March 31, 1929, shall receive the existing subsidy, irrespective of any change that may be decided on next month.

The policy of the ministry is to encourage the building of the cheaper class of houses—those selling at $2750 and less—by restricting the subsidy to this class, as far as possible, and this plan is likely to be extended.

The following figures show the past and present rates of the subsidy:

Before October, 1927: *For houses*, not subject to special conditions, imposed by the 1924 Housing act, $30 a year for 20 years.

For houses subject to special conditions—$45 a year for 40 years.

For houses in agricultural parishes—$62.50 a year for 40 years.

Corresponding rates at present.

Twenty dollars for 20 years.

Thirty-seven dollars and fifty cents for 40 years.

Fifty-five dollars a year for 40 years.

The treasury is anxious to secure the greatest reduction possible, but the government's anxiety to make a good showing in housing is likely to prevent a really drastic cut.

Montreal Produce

MONTREAL, Nov. 7.—Cheese and eggs fair, butter quiet.

Cheese—Westerns, 20⅝c to 20¾c.

Butter—No. 1 pasteurized, 39¾c to 40c.

Eggs—Storage extras, 45c; storage firsts, 41c; seconds, 37c; fresh extras, 68c; fresh firsts, 60c.

Canada Bonds

WINNIPEG, Nov. 7.—Dominion war issue prices:

War loans—1931, $100.35; 1937, $103.35.

Victory loans—1933, $102.75; 1934, $102.60b, $102.85a; 1937, $106.35.

War loan renewals—1932, $102.20.

Refunding loans—1943, $101.10; 1944, $99.00; 1940, $99.00; 1946, $99.00.

Logan & Bryan

Private Wires

STOCKS, BONDS, COTTON, GRAIN

MEMBERS

New York, Montreal and Vancouver Stock Exchanges, Chicago Board of Trade, Winnipeg Grain Exchange and other leading exchanges.

OFFICES:

Vancouver, Spokane and Seattle

NORTHWEST MINES INVESTMENT COMPANY — TREAT MINING AS A BUSINESS AND YOU WILL FIND IT IS NOT A GAMBLE — SPOKANE WASHINGTON

Advance Information Important

We believe the new mining issue to be underwritten shortly by Northwest Mines Investment Company will present an opportunity paralleling that afforded initial investors in GOLCONDA and GRANDVIEW.

In order that you may have time to judge carefully for yourself in advance of formal announcement of date set for opening of subscription books, we suggest filling out and forwarding attached coupon at once:

To Northwest Mines Investment Co. Spokane Savings & Loan Building, Spokane, Washington.

With the understanding that there is no obligation, please forward, when available, a copy of the prospectus covering your proposed new mining issue.

Name .....

St. Address or P. O. Box .....

City or P.O. .....

State .....

Hudson's Bay Company.

INCORPORATED 2ND MAY 1670.

Other Branches at Winnipeg, Yorkton, Saskatoon, Edmonton, Calgary, Lethbridge, Vancouver, Kamloops, Vernon and Victoria.

Harvest Sale

LADIES' WEAR

AN ASSORTMENT OF SKIRTS FOR FALL AND WINTER WEAR in assorted colors and sizes. Regular $3.95 and $5.95. SPECIAL at ..... $2.95 AND $1.95

CARDIGAN SWEATERS in very pretty designs and colors. All sizes to 42. Reglar $7.50 and $8.50. At ..... $3.95, $4.95 AND $5.50

GOOD QUALITY CORSELETTES of strong Pink Coutil. Regular $1.25 and $1.50. EXTRA SPECIAL $1.00

ONE TABLE OF HATS—Values to $4.95, for $1.00

CHILDREN'S NAVY SERGE PLEATED SKIRTS—SPECIAL $1.25

RAYON SILK NIGHTDRESSES in shades of green, blue, maize, pink and peach. SPECIAL $1.95

RAYON SLIPS $1.75

—Second Floor—H B C—

DRY GOODS

38-INCH BROADCLOTHS, FOULARDS, VOILES, CREPES, SATINETTES—Large assortment of plain colors, stripes and floral designs. Per yard ..... 39¢

54-INCH FLANNELS, TWEEDS AND COATINGS—Regular values up to $4.95 yard. Clearing at Sale Prices, from ..... 79¢ TO $2.25

SPUN SILKS in colors ..... 55¢

GEORGETTES AND CHINA SILKS—Per yard ..... 50¢

38-INCH CREPE DE CHINES in colors. Per yard $1.25

38-INCH CREPE BACK SATIN—Per yard $2.75

EMBROIDERED CENTERS—Each ..... 10¢, 20¢

72-INCH BLEACHED SHEETING—Yard ..... 59¢ AND 75¢

DON'T MISS SEEING THIS BARGAIN SALE

—Main Floor—H B C—

MEN'S WEAR

SHIRTS FOR THE BIG MAN—Sizes 16½ to 17½, in fine quality Broadcloth and woven Striped Shirting. Soft double cuffs. CLEARING AT, EACH, 95¢

SHIRTS FOR THE SMALLER MAN—Sizes 14½ to 15, in Fancy and Striped Broadcloths. Soft, double cuffs. CLEARING AT $1.79

MEN'S ALL-WOOL RIBBED COMBINATIONS—Sizes 40 and 42.

Regular $3.95. Clearing at $2.50

Also size 38 in Red Label quality. Clearing at $3.50

MEN'S FLEECE LINED UNDERWEAR—

Combinations, sizes 40, 42 and 44 ..... $1.95

Shirts, sizes 40, 42 and 44 ..... 95¢

—Main Floor—H B C—

BOYS' BOOT SPECIAL

BOYS' BLACK BOOTS—Panco soles. All sizes, 1 to 5, at $3.45

BOYS' ODDMENTS—All sizes in lot, 1 to 5½, at $2.95

YOUTHS' ODDMENTS IN BOOTS—All sizes in lot, 11 to 13, at $2.85

LITTLE GENTS' ODDMENTS IN BOOTS—Sizes 8, 9, 10, at $1.95

—Main Floor—H B C—

NASH SIXES
DODGE SIXES
WHIPPET SIXES
Graham Trucks
½, ¾, 1¾, 2½ TONS
ALL SIXES
CAPITOL MOTORS
GEORGE W. PEASE, Manager
Box 783. Phone 65. Nelson, B.C.
Opposite Post Office

Smythe's Pharmacy
PRESCRIPTION SPECIALIST
Has Moved To
OPPOSITE BANK OF COMMERCE

44 Taxi & Transfer
SEDAN CARS FOR HIRE
Day and Night Service
Reasonable Rates Careful Drivers
CON CUMMINS, MANAGER

Parents with foresight provide their children and themselves with glasses to insure good eyesight, good work and good scholarship. We examine eyes, design, make and fit glasses for all ages and for all uses.
Expert Service
J. O. PATENAUDE
OPTOMETRIST AND OPTICIAN

Match Block Wood
$6 Per Load
Order Your Blocks Today,
While the Supply Lasts.
W. W. Powell Co., Ltd.
The Home of Good Lumber
PHONE 176

An Appreciation

We wish to express our gratitude for the splendid manner in which our partnership announcement has been received by the buyers of Nelson. The result of our CLOSING OUT SALE to date has far exceeded our most optimistic expectations.

A few of our many bargains that could not fail to attract:

BATH SOAP—Regular 15c. Sale price 8¢
DURHAM DUPLEX RAZORS—Regular 50c. Sale price 18¢
LATHER BRUSHES—Regular 50c. Sale price 33¢
LATHER BRUSHES—Regular $1.00. Sale price 62¢
CAMERAS—Regular $18.50. Sale price $13.08
CAMERAS—Regular $4.50. Sale price $3.17
CAMERAS—Regular $3.25. Sale price $1.95
WRITING TABLETS—Regular 15c. Sale price 9¢
STENOGRAPHERS' NOTE-BOOKS—Regular 20c. Sale price 12¢
STENOGRAPHERS' NOTE-BOOKS—Regular 15c. Sale price 9¢
VACUUM FLASKS — Regular 75c. Sale price 48¢
HAIR CLIPPERS — Regular $1.25. Sale price 67¢
FLASHLIGHTS—Regular $1.00. Sale price 60¢
ENVELOPES—Regular 10c. Sale price 5¢
ENVELOPES—Regular 15c. Sale price 9¢

See Our Windows and Show Cases for Numerous Other Cost Price Bargains

MANN, RUTHERFORD CO.
Dispensing Chemists
DRUGS BOOKS STATIONERY

Saw Mill Supplies
AXES
SAWS
PEAVIES
CANT HOOKS
LOGGING TOOLS
CHAIN
CORDAGE
COTTON WASTE
ENGINE PACKING
LUBRICATING OILS
Rubber Belting—All Sizes
Prompt Attention to Mail Orders
Wood-Vallance Hardware Co., Ltd.
WHOLESALE NELSON, B.C. RETAIL

EDUCATION WILL FEEL BENEFITS MUSIC FESTIVAL

So States Fleming; Much Good Accomplished by Competition, Asserts

"It is the opinion of outstanding authorities that music festivals have a far reaching influence on the development of musical progress, providing a significant educational medium," stated Ross Fleming, conductor of the Nelson symphony orchestra, when discussing last night the musical festival it is proposed to organize in West Kootenay. A meeting to outline organization steps will be held tomorrow.

"Much good is accomplished by bringing together performers of every class and compare their standards and skill and to receive the judgments and kindly instructions of competent adjudicators," he asserted.

"The object of music festicals as expressed by Sir H. Walford Davies, the famous musician and organist at Windsor castle, will bear memorization. He says: 'In music festivals the object is not to gain a prize nor defeat a rival, but to pace one another on the road to excellence.' Where festivals have been established, a few years," Mr. Fleming continued, "it has been found that thanks to competitive effort and the invaluable criticism of adjudicators, competitors are developing higher standards of performance yearly.

STIMULATES INTEREST

"The festival movement also tends to cultivate a higher appreciation of good music by the public at large. The appeal of good music is considered an important factor in good citizenship.

"Especially is the festival movement valuable in stimulating interest among members of the younger generation in matters musical. Children readily adapt themselves to competition and become the life blood of the festivals. This tends to a brilliant musical future.

"Musical festivals embrace many classifications in music—vocal and instrumental work, folk and classical dancing, elocution and any other allied arts suitable for competition in the district affected. All departments may have their junior and senior divisions. Classifications may include solos, duets, trios, quartets, choruses, choirs, bands, orchestras, and so on. Elocution, folk dancing and other allied arts also have similar classifications.

LARGE TERRITORY

"It is hoped to attract competitors from such centers as Rossland, Trail, Nelson, Kaslo, Cranbrook, Fernie and all other centers in East and West Kootenay districts. To effect such an organization is no small job. It will call for strenuous perserverence and study on the part of those undertaking the work. Above all, the utmost in kindly cooperation must obtain, particularly between Trail and Nelson, which have so far been most active in promoting teh festival.

"At the meeting the resolution framed, by representatives of the Trail and Nelson concert orchestras at one of their meets will probably provid a basis for discussion. The resolution follows: 'We, at this assembled meeting of music lovers of the cities of Nelson and Trail, feel that as a means of encouraging music and allied arts in the Kootenays, an annual music festival should be instituted,' that committees should be formed forthwith: and that the surrounding community centers should be notified of our action and be asked to cooperate. It is our intention that a central executive should be formed, with a representative from each center. This executive shall decide the future activities of the association.

"The idea is to get a sound, enthusiastic and representative organization along lines found successful in other districts. In due time affiliation might be made with the British Columbia music festival."

Mr. Fleming also discussed the lines upon which the music festival might be organized, and the steps leading to organization of an association to operate it. He will place these suggestions before the general meeting.

Many Hunt Deer in the Kettle Valley; Bull Moose Is Shot

ROCK CREEK, B.C., Nov. 7.—Cars are continually coming through Rock Creek with hunters from the main Kettle river. Some have been fortunate enough to shoot one or two deer. It is reported that on Tuesday no less than 50 cars were up in that district.

A car passed here on Wednesday with a big bull moose tied on the back. It probably came quite a distance from up in the Cassiar district.

Elks Taxi-Transfer
PHONE 77
Furniture Moving, Storage and Crating, Baggage and Express
121 BAKER BUD STEVENS

A. D. Papazian
WATCHMAKER, JEWELER AND GRADUATE OPTICIAN
413 HALL STREET

J. A. C. Laughton, R.O.
Specializing in Correcting Defective Sight by Proper Glasses
Quick Repair Service
GRIFFIN BLOCK PHONE 125

Nelson Brand Jams Are Best
Quality counts in everything and particularly in food products. Nelson Brand Jams are made from the highest quality of fruit and pure sugar. And they are made under ideal conditions of cleanliness and care in manufacture.
McDonald Jam Co.
Nelson Brand Jams
Nelson, B. C.

NEWCASTLE COAL—
Lump $11.50
IMPERIAL COAL—
Lump $11.50
GALT COAL—Lump $11.50
GALT COAL—Stove $9.50
DRY WOOD—ALL LENGTHS.
MacDONALD CARTAGE & FUEL CO.
503 Baker St. Phone 504

IS HONORED AT TORONTO

M. Paul Claudel, ambassador of France to the United States, and Miss G. Claudel on their way from Chicago at Montreal for a visit to Canada. Along with Sir Austen Chamberlain, he was honored with a degree from the University of Toronto.

TOO MANY PEWS MAR CHURCHES

London Clergeman Protests Against Overcrowding of the Churches

LONDON, Nov. 7.—Rev. T. P. Stevens, a well-known South London clergyman and a recognized authority on church furniture and ornaments, is provoked into a vigorous protest against the undue crowding of so many churches, otherwise comely, with pews and other kinds of seats.

"Go where you will in England," he writes, "you will find churches so crowded with seats that half the beauty is gone. Unnecessary seats are the ruination of our churches: they obscure the idea of the architect time and again. There is a church near Oxford which would seat the whole of the population, and there are several other churches in the town. Yet I could scarcely fight my way into the building—it was pewed to the doors. Then, of course, there are the choir stalls.

"In a tiny church in Kent, the chancel was so filled with seats that the choirboys on one side could easily shake hands with their brothers opposite. The stalls were of material suitable for a bonfire, but, t my horror, the vicar said: 'Before I retire I want to see thos stalls built of oak'. My heart sank. Here was a lovely little building serving a very small population, and that part of it where space is wanted above all others, the dear clergyman is going to put in stalls to stand for ages."

Others besides Mr. Stevens have remarked regretfully upon he same thing. But in many places there are evidences that a better degree of taste is now being exercised. At Ely Cathedral, for instance, it is pleasant to find that the greater part of the nave is free from either pews or chairs. This enables the beholder to appreciate to the full the noble character of this great church, and the view from the nave toward the lantern and the choir is also improved immensely.

KASLO NOTES

KASLO, B.C., Nov. 7.—Mr. and Mrs. George Avey and son, David, returned Saturday from a motor trip to the coast. Mr. Avey made the trip by motor. He stated that the actual running time from Kaslo to Vancouver was only 24 hours.

Mrs. H. Jordan is a patient in the Victorian hospital.

James Anderson, H. C. Giegerich and George Avey motored to Sandon and returned Sunday.

Mrs. H. Giegerich entertained a number of friends at tea Monday afternoon honoring Mrs. D. F. Coggill and Mrs. Henry, who are leaving shortly for a visit to their old homes in Ireland.

Mrs. A. B. Friener and her two small grandchildren, the Misses Mary Alice and Coleen Loye, left Monday for the east. They will visit Minneapolis en route to New York, where they will join Mr. and Mrs. Loye at their home. Mr. Friener accompanied his wife as far as Creston, returning Monday evening. Mrs. Friener will remain in the east for the winter.

Mrs. James Anderson left Friday for Trail, where she will be the guest of Mr. and Mrs. E. E. L. Dewdney for a few days.

Mr. and Mrs. E. H. Latham left Monday for a few days visit in Kimberley.

The funeral of the late James Jordan, who passed away Thursday at Sandon, took place in Kaslo Saturday morning.

Mrs. H. D. Dawson and Miss Elaine Calvert were badminton tea hostesses Saturday afternoon.

St. Mark's Girls' W.A. held a successful tea and sale of baking, sewing and so on at the vicarage Saturday afternoon. The affair netted the girls about $40.

Richard Barron is spending a few days in Nelson.

Fred Weir spent the week-end in Nelson, the guest of his parents.

Mrs. H. Wheelams, Miss Diana and Master Julius Wheelams were Nelson visitors Saturday.

Mrs. Thomas Spencer and daughters, the Misses Gladys and Nellie, were visitors in Nelson Saturday.

C. B. Garland and C. D. Blackwood Are Delegates

Nelson Conservative executive last night appointed President C. B. Garland delegate to the annual meeting of the British Columbia Conservative association at Vancouver November 17, and C. D. Blackwood, alternative.

Resolutions urging upon the government a vigorous policy of road construction, the keeping open of important highways in the winter, and the early construction of the Nelson bridge were passed.

Kettle Valley Farmers Boast a Bumper Crop

ROCK CREEK, B.C., Nov. 7.—The farmers are all smiles, having had a bumper crop of grain. Several have had their grain hauled to the station by motor trucks, the service of which is very rapid in comparison to the old style. The trucks carry as much as five and six tons of grain to a load.

While working at A. D. McLennan's ranch near Bridesville on Saturday the threshing machine engine broke down. Not being able to get repairs for it, Mr. McLennan was fortunate in procuring the loan of an engine on Sunday from near Sidley to finish his threshing.

Appeals of Ex-Servicemen on Pensions Decisions Is Heard Fernie, MacKenzie

FERNIE, B.C., Nov. 7.—Capt. Ian MacKenzie, M.P.P. for North Vancouver, and counsel for the men of the Canadian Legion, paid a visit to Fernie in his official capacity this week. He heard four or five cases in connection with appeals from the ruling of the pensions board, with regard to disability. He went from here to Cranbrook.

CUBA'S PRESIDENT

General Gerardo Machadoy Morales, who was reelected president of Cuba in an election in which he was unopposed at the polls. Though there are divergent political elements in Cuba, General Machado was agreed upon several months prior to the national elections as the candidate for each of them. Actual reelection of President Machadoy will take place in manner similar to that employed by the United States election college when the compromisarios presidenciales" sits in April. He will be inaugurated at noon, May 20, 1929, for a term of six years.

W. R. Campion
Our Phone No. Is 121
SALT SELL—Per lb. 20¢
TIPTOP CREAMERY BUTTER—2 lbs. 95¢
HADDIE FILLETS—Per lb. 30¢
NEW LAID EGGS—Per doz. 60¢
ASPARAGUS TIPS—Per lb. 25¢
Stock fish to arrive soon. Let us have your orders.
BRAID'S BEST TEA—Per lb. 75¢
SPINACH—3 tins for 70¢
Premieum Soap Deals of all kinds. Finest Netted Gem Potatoes. Vegetables of all kinds.
DELIVERIES TWICE DAILY, UPHILL AND FAIRVIEW

BALFOUR LEADER PROVINCE PHONE GAIN TO OCTOBER

Has Percentage Gain 44; Trail Phones Pass 1000-Mark; Nelson Gains

Balfour telephones, increasing from nine at January 1 to 13 at October 1, an increase of 44 per cent, led the province for percentage telephone gain, according to the current issue of Telephone Talk, official organ of the British Columbia Telephone company. Kaslo was second with 22.8 per cent for a gain of 23 phones, giving it a total of 124, and Michel was third with 22.2 per cent, based on a gain of six, from 27 to 33.

Trail telephones passed the 1000-mark to 1016, a gain of 89 since the beginning of the year. Nelson phones increased by 49, growing from 1339 to 1388.

The following table gives the number of telephones at January 1 and at October 1, and the percentage increase or decrease.

	Tel. Jan. 1	Tel. Oct. 1	P. In. Dec.
West Kootenay—			
Balfour	9	13	44.4
Kaslo	101	124	22.8
Nelson	1,339	1,388	3.7
New Denver	108	128	18.5
Rossland	255	264	3.5
Sandon	28	28	.....
Trail	917	1016	10.8
Boundary—			
Grand Forks	264	264	.....
Greenwood	65	60	-7.7
Rock Creek	43	43	.....
East Kootenay—			
Cranbrook	596	580	-2.7
Fernie	326	346	6.1
Kimberley	84	84	.....
Michel	27	33	22.2

Nelson News of the Day

KOKANEE CHAPTER I. O. D. E. MEMBERS ARE REQUESTED TO MEET AT KANDYLAND SUNDAY MORNING AT 10:15 TO PARTICIPATE WITH THE CANADIAN LEGION IN THE ARMISTICE COMMEMORATION SERVICE AT THE CENOTAPH, ALSO TO ATTEND AT 3 O'CLOCK IN THE AFTERNOON THE MEMORIAL SERVICE AT THE CAPITOL THEATER UNDER THE AUSPICES OF THE LEGION. (6279)

MRS. ERNEST MARSDEN AND MR. PAGDIN, NEWCOMERS TO NELSON, WILL SING AT THE I. O. D. E. CONCERT SUNDAY EVENING. (6278-1-174)

NOTICE—The date of the Christmas sale of the Women's Association of the Presbyterian Church has been changed to November 23, to be held in the Memorial Hall. (6277-1-174)

DANCE EAGLES' HALL SATURDAY NIGHT. THE TROUBADOURS. (6276-2-175)

Pythian Sisters sale of work, home cooking and candy in K. P. hall Thursday, November 15. (6263-2-ts)

A CORRECTION

A typographical error occurred in yesterday's advertisement of Mann and Rutherford. The firm's name is MANN AND RUTHERFORD. (6265-1)

BOARD OF TRADE LUNCH TODAY

Do not forget the Board of Trade monthly meeting and luncheon at Canadian Legion today at 12 o'clock sharp. (6266-1-174)

DON'T FORGET THE WOMEN'S INSTITUTE WHIST DRIVE TONIGHT AT 8 O'CLOCK. EVERYBODY WELCOME. (6269)

New and second hand furniture bought and sold. Phone Mrs. Turner, 460R, or apply Nelson Auto & Wrecking Shop, Water St. (6268)

KOOTENAY MUSIC FESTIVAL—A meeting to consider plans for the organization of a Kootenay Music festival will be held at the city hall on Friday at 8 p. m. Mayor Barnes will be in the chair. All music teachers and members of musical organizations and others in terested in the development of a district musical festival are invited to attend. (6262-3-175)

ATTENTION ALL EX-SERVICE MEN

ALL EX-SERVICE MEN ARE REQUESTED TO MEET AT CANADIAN LEGION BUILDING SUNDAY, NOV. 11, AT 10:15 A. M. SHARP. PARADE AND DEPOSITING OF WREATHS AND ATTENDING SPECIAL ARMISTICE COMMEMORATION SERVICE. ORGANIZATIONS AND OTHERS WISHING TO DEPOSIT WREATHS HESPECTFULLY REQUESTED TO BE AT CENATOPH AT 10:30. DRESS: UNIFORM IF POSSIBLE, OTHERWISE MUFTI AND MEDALS. (6273-3-176)

Come to the chicken supper and play, "Leap Year in the Village," in the United Church, Procter, Friday, Nov. 16. Adults 50c. Children 25c. (6253-2-174)

Brasch's orchestra playing at South Slocan Thursday, November 8. (6226-1-174)

Beautiful Christmas cards printed with your own name and address from $1.50 to $6.75 for TWO dozen. The most wonderful values ever offered. See our big selection early. We were sold out last year. The Daily News Job Department. (5820)

LEARN TO EARN
AT
Nelson Business College

Hatchway
No-Button Underwear
No more button bother when you wear Hatchway. Three weights that we recommend:
33—A fine combed cotton, natural color $3.00
F. F.—Medium weight wool and cotton $4.00
B. B.—Heavy weight wool and cotton $5.00
Emorys LIMITED

CLASSIFIED ADS BRING RESULTS.

CITY DRUG CO.
Nelson's Dispensing Chemists
Films, Kodaks, Drugs, Stationery
Mail orders promptly despatched.
BOX 1083 NELSON, B.C. PHONE 34
Come In and Get Your Weight Free

Men's Shoes
At prices you cannot beat.
Men's Dress and Light Work Shoes.
WADE'S SHOE SHOP
Ward Street, Next Post Office

PERCOLATORS
IRONS
TOASTERS
BENNETTS' LIMITED
"The House of Electrical Goods"

For Quality in
DIAMOND RINGS
WEDDING RINGS
SILVERWARE
JEWELRY
WRIST AND POCKET WATCHES
or
A RELIABLE REPAIR JOB
Go to
E. Collinson
Jeweler
Expert Watchmaker
C. P. R. and G. N. R. Time Inspector

Capitol Entertainment
LAST TIMES TODAY
Matinee 3:30
Night: One Show Only At 8:15
Wings
Only a limited number of seats are left for the night performance.
Book yours early to avoid disappointment.
COMING TOMORROW
BILLIE DOVE
In
"The Night Watch"