VICTORIA BC
649 BINARD
PROVINCIAL LIBRARIES
VICTORIA B C

The Daily News

VOL. 28 NELSON, B.C. SATURDAY MORNING, MAY 4, 1929 No. 13

SHIP AND CREW LOST IN LAKES

SHIP'S IDENTITY UNKNOWN; FLOATS WITH BOTTOM UP

Terrific Storm Sweeps Great Lakes Sending Shipping to Cover

WRECK IS LIKELY PULP WOOD SHIP

No Signs of Crew; Tugs Stands By Awaiting Daylight; Lake Is Fury

TORONTO, May 3.—Wind, rain, snow and general unseasonable weather prevailed over the greater part of Ontario today causing thousands of dollars damage on land and interferring with shipping on the Great lakes. Rivers were over their banks at a number of places and further damage is feared from rising water.

Evidence of what may prove to have been a lake tragedy was found today when the steamer Renvoyle reported it had passed through wreckage and sighted the wreck awash near Thunder Bay, Michigan. No reports had been received tonight of a missing ship.

Property on the shores of Lake Erie, Lake Ontario and Lake St. Clare, has been damaged, many summer resorts reporting cottages ruined. St. Catherines experienced a miniature cloudburst that flooded cellars. The Humber river and flooded flats while the Don banks and flooded flats while the Don rises to at a new peak and with continued rain may overflow. Railway traffic has been disrupted by washouts.

TORONTO, May 3.—Mystery surrounds the identity of a lake freighter the wreck of which was sighted in Lake Huron off Thunder Bay today by the steamer Renvoyle.

Late tonight there was no trace of the crew. The tug Favorite was standing by the wreckage.

FROM GEORGIAN BAY?

The prevailing direction of the wind during the gale which sent all vessels scurrying for shelter and caused teh mystery wreck, leads mariners to suggest the lost vessel was brown out of Georgian Bay. A check up at all Georgian Bay ports tonight failed, however, to reveal any vessel missing.

Besides the Renvoyle the steamer Munising reported passing wreckage in the same position at 9:45 o'clock tonight. Pulp wood among the wreckage suggested the vessel might have been a pulpwood carrier bound for one of the pulp and paper ports on Georgian bay.

With the storm still sweeping the lakes, the Renvoyle was unable to stop and investigate the wreckage. Tonight the tug Favorite came upon the wreck and although little could be seen of the submerged craft, its officers decided to stand by and await daylight.

It is possible the crew of the unknown ship were able to reach one of the islands in the vicinity but this is considered unlikely. It is thought the ship, crippled in the blast, suddenly keeled over and in that case the crew would have little chance to escape.

Conservatives Will Oppose Sir John Simon

LEEDS, Yorkshire, May 3.—One of the most interesting developments in this most interesting of British general elections is the decision of the Conservatives after all, to oppose Sir John Simon, noted Liberal stalwart and eminent jurist, in his constituency of Spen valley, Yorkshire. It had been announced that in view of the imperial importance of Sir John's work as head of the Indian statutory commission, which has just completed an arduous survey in Indian to lay the foundation for a report on political reform, he would not be opposed in the election and somewhat grudgingly the Spen Valley Conservative caucus agreed, though they had already adopted Maxwell Fyfe, of Liverpool, as a candidate.

Now Sir John has returned from Indian, entering actively into the campaign and the Conservatives have decided to oppose him.

Vancouver Widow Leaves an Estate Totalling $59,184

VANCOUVER, May 3.—Disposing of a net estate of $59,184, the will of Mrs. Frances Jane Ings, widow who died here on April 15, was ordered probated in supreme court today. Legacies of $3000 go to a sister, Charlotte Elizabeth Stiles, Ottawa, and to two brothers, Robert Edwin Hicks and Mervyn Graham Hicks of Perth, Ont. A niece, Vera Frances Ings of Fort McMurray, Alta., receives $3000; Ian Henry Dyke, Calgary, $2000, and Agnes Fullerton Brown and Johann Mary Brown, Longview, Alta., $2500 each. St. Jame Anglican church, Perth, Ont., receives $2500 and St. Benedict church, High River, Alta., a similar legacy.

11 People Die and 40 Injured in Earthquake

Floor Paved With American Dollars U. S. A. in Protest

HAVANA, May 3.—Use of American silver dollars as floor tiling in a recently opened Havana bar room is expected to bring formal protest from the United States embassy here.

Great war veterans in Havana today asked the embassy to protest to the Cuban government and to request that the floor either be dug up or the dollars inked and surfaced with glass. The bar is owned by an Englishman, N. H. Stanley.

DIARY WRITTEN BY FATHER WHILE KILLS CHILDREN

ury Returns Verdict of Murder and Suicide While Parent Insane

FORT WILLIAM, Ont., May 3.—The tragedy that took the lives of four members of one Fort William family was written into the official records here tonight when a coroner's jury returned two formal verdicts into the deaths on April 30 of Mike Walchin and his three young children. Walchin said the jury, killed by strangulation, Francis, Charles and Norman Walchin and then threw himself under the wheels of a moving Canadian Pacific railway train and was instantly killed.

The man was mentally deranged when he committed the crimes, the jury's return stated.

With the exception of passages that included a confession of the triple murder, the crowded court room did not hear the letter that Walchin left in the little bedroom of his home after he had choked the life from his three boys. Over one thousand people listened to the evidence.

Extracts read as follows:

"Forgive me for what I am about to do. I think I am going insane. I am going to take the lives of my three children and then I hope—

"Well, I do not want to live any longer as I have been living—

"I have just strangled Norman. Oh God it was terrible. Listen till his dear little heart stops beating. And it took such a long time may Gou forgive me.

"Frankie is dead now. My God, my God, how terrible it was.

"And now Charles is dead. He died the easiest. My first effort was the weakest. I am trembling so I can hardly write.

"Now they are all dead. Soon I will take my own life, as yet I do not know how, but it is too late to back out now. Good bye forever."

Mrs. Beatrice Walchin, widow of the dead man, identified the writing as that of her late husband.

'Bridget's Night Off' Cranbrook, Nets About $160 for Church Fund

CRANBROOY, B. C., May 3.—The play "Bridget's Night Off," presented last week by the Young People of the United church will net, when all expenses are paid, about $160 which will go toward the building fund of the church.

Germans Extend Invitations to Canuck Stars

WINNIPEG, May 3.—Stars of the Canadian Olympic team of last summer, whose showing at Amsterdam made them internationally famous in the track and field world, have been invited to compete in an international meet in Berlin on July 14 by German amateur authorities, it was learned here today from Jimmy Ball, great Winnipeg quater-miler. Other athletes included in the invitation are Percy Williams, Vancouver sprint flash, and Olympic champion; Phil Edwards, colored middle distance runner and Johnny Fitzpatrick, Hamilton sprinter, and Victor Pickard, pole vaulter, also from Hamilton.

Due to the scheduled meet at Hamilton early in July with the Oxford-Cambridge track team and which necessitates the presence of Fitzpatrick, Pickard and Edwards, all members of the Hamilton-Olympic club, who will act as hosts to the visitors, the Canadian athletes have declined with thanks the invitation of the German authorities.

RUMOR HAS IT THAT 1000 IN PERSIA KILLED

Ninety Houses in One Village Demolished; Medical Aid Is Rushed

FOUR SUCCESSIVE SHOCKS RECORDED

Russian Turkestan Suffers Damage; Casualty List Likely to Grow

ASKHABAD, Russsian Turkestan, May 3.—Eleven persons were killed and more than 40 injured today when four successive earthquakes shook the surrounding country, shaking down houses in many villages. One person was killed and 26 injured here, where 90 houses were demolished. The village of Germab was entirely destroyed and other casualties were recorded there.

Considerable destruction was done in the summer resort of Firuza and a number of villages along the Persian border suffered also. Medical detachments were rushed to the aid of the isolated victims. The shocks were followed by a thunder-like subterranean roar. Unconfirmed reports received were than 1000 persons had perished in three Persian towns shaken by the earthquake. The Russian Turkestan government on request of Persian officials, rushed aid across the border to the stricken Persians.

International Bouts for Amateur Titles to Be Staged at Chicago

CHICAGO, May 3.—Promoter Paddy Harmonof the Chicago studium tonight announced plans for an international amateur boxing tournament between Canada and the United States May 24 and 25. Diamond studded belts in eight weight divisions are to be given title winners.

Invitations have been extended to senior and junior A. A. U. champions as well as to the various district title holders of both countries. The eight boys who fought their way through the junior tournament here last month automatically won the right to enter the international event. The tournament has been sanctioned by Canadian and American amateur bodies.

Six Dead, Sixty Injured, Bombay Street Rioting

BOMBAY, India, May 3.—Six persons were dead and 60 injured tonight after a day-long outbreak of renewed fighting between Hindus and Moslems. Isolated assaults were still being reported at midnight, although the city for the most part was quiet. The police were rounding up unruly elements throughout Bombay.

TARIFF MEASURE

WASHINGTON, May 3.—After nearly two months at their task, the 15 republican members of the house ways and means committee completed the tariff revision measure today and sent it to the printer. Chairman Hawley announced it would be introduced next Tuesday.

CABLE BOARD

OTTAWA, May 3.—When the subject of the Pacific cable board was brought up in the house of commons today by Sir George Perley, Conservative, Argentueil, Hon. Ernest Lapointe, intimated the house would be given the opportunity later on for a full discussion of the matter.

Binnie's Electricians Win Diamond First Aid Cup in Kimberley Test

KIMBERLEY, B. C., May 3.—The second annual competition for the Diamon first aid cup, held at Oughtred hall last week was won by Bill Binnie's electricians, captained by C. Baillie. There were six teams entered and it was a splendid exhibition all through and showed a great advance on last year's work.

STEAMER SAFE

CLEVELAND, May 3.—Winning a 24-hour battle against the waves of Lake Erie with crippled engines, the passenger steamer City of Buffalo was standing outside Ashtabula harbor, 35 miles east of here tonight.

Young Man Takes Life in Shooting Gallery, Toronto

TORONTO, May 3.—Walking into a shooting gallery and purchasing two shots for five cents, Harold Simms, 24, a newsboy, committed suicide today. After firing one shot at a target he pressed the rifle against his head and fired the other shot into his brain. According to information given police by fellow newsboys, Simms had made known his intentions to kill himself but they thought he was joking.

NO AIR MAIL ROUTE CHOSEN TO THE COAST

Will Be Mapped Out This Year, States Minister in House of Commons

OTTAWA, May 3.—During a discussion of post office estimates in the house of commons today Hon. P. J. Veniot, postmaster-general, declared it would be impossible to extend the air mail service to the Pacific coast this year. Just as soon as the postoffice department received from the department of national defence a report that a route had been located which would be feasible, the postoffice department would consider this matter. He declined to say definitely that the route to Vancouver would be established next year.

Present estimates, he continued, were for an air mail service from Rimousky to Montreal and Toronto.

The proposal was to carry the mail service afterwards to Winnipeg and then within 20 miles of Banff to connect with the fast train to the Pacific coast. The postoffice department was now considering the fact for service between Toronto and Windsor to link up with the United States mail service on the border.

C. P. PEARSON IS DEAD, KIMBERLEY

Dies in McDougall Memorial Hospital After an Extended Illness

KIMBERLEY, B. C., May 3.—Kimberley lost one of its most highly respected citizens on Wednesday morning when C. P. Pearson passed away at the McDougall Memorial hospital after an extended illness. Mr. Pearson about two weeks ago underwent an operation for gastric ulcer and the operation appeared to be quite successful but later complications set in which the patient was unable to combat. After a gallant fight for life which ended only when the last ounce of strength ebbed away quietly early Wednesday morning.

Mr. Pearson was 64 years of age and had resided in Kimberley since 1925.

He leaves besides his wife, four daughters and three sons, Mrs. King, Coalhurst, Alta.; Mrs. Nesbitt, Kimberley; Mrs. Branch, Monarch, Alta, Mrs. Rutledge, Albin Ridge, Alta.; Cecil of Kimberley; Wilfred of Calgary; and Albert of Albin Ridge, Alta. Mr. Pearson's mother, still in England is 86 years of age.

COTTON WORKERS FACING LOCKOUT

MANCHESTER, England, May 3.—Within two weeks, unless a small local strike is ended, 200,000 cotton mill operators will be locked out of 560 plants. The Federation of Master Cotton Spinners' association voted today to close their mills on May 18 until the strike of card room operatives at the Alma Mills in Oldnam is brought to an end.

CRAMER IS SAFE

NEW YORK, May 3.—Parker Cramer, who last year attempted a non-stop flight from Rockford, Ill., to Stockholm, Sweden, landed here late this afternoon in a Cessna plane in which he left Nome last Sunday.

Roy Ulster Yacht Club Issues Defy for America Cup

LONDON, May 3.—The Exchange Telegraph tonight says that the Royal Ulster Yacht club has issued a challenge for the American cup on behalf of Sir Thomas Lipton, famous Irish sportsman. The challenge is effective in September 1930.

THESE MEN MAY ARBITRATE IN I'M ALONE CASE

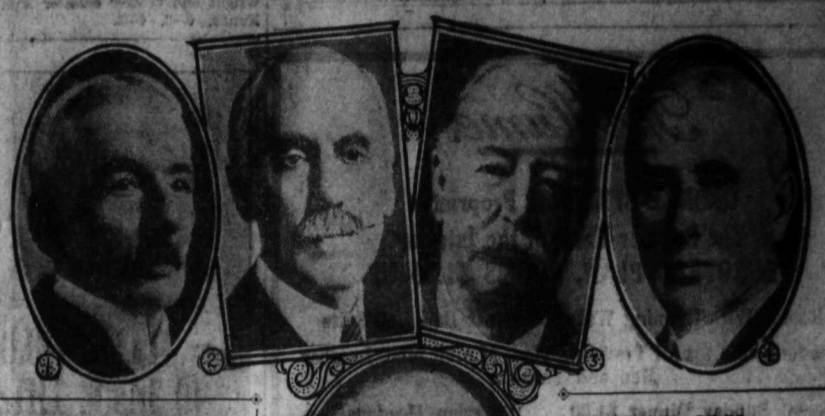

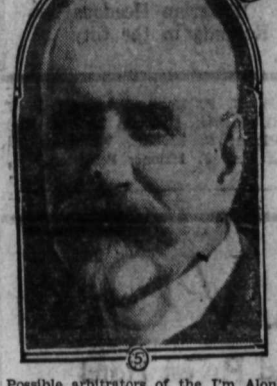

Possible arbitrators of the I'm Alone sinking problem: (1) Eugene Lafleur; (2) Hon. Newton W. Rowell; (3) Chief Justice William H. Taft of the United States; (4)Mr. Justice Duff of the Supreme court of Canada; (5) C. H. Cahan, who has been mentioned as counsel for the owners of the I'm Alone.

BERLIN STREETS STILL SCENE OF HEAVY BATTLES

Rioters Are Kept In One Area; Women Die; Casualties Grow Larger

BERLIN, May 3.—Two sections of the capital were in a state of siege tonight while a growing casualty list testified to the virulence of the communist disorders defying the entire police force for three days and nights.

Efforts were made to practically seal Neukollen on the southeastern fringe of the city and Wedding on the north. Police used the daylight hours for a house-to-house search for weapons so that general fighting might not break out again after dark as on the previous two nights.

Sniping continued through the day from windows and roofs. The police already charged with "bloody buchery" by factions of the left, used blanks until, for self-protection, they were forced to substitute steel and lead. Thirty-six policemen had been injured.

The casualties of the rioters were less easily determined but the dead were known to be more than 10 and the seriously wounded numbered more than 100. Two women who ventured on to a balcony today were shot and one died of a bullet wound earlier.

The crisis was not over but police believed their application of all methods of actual warfare, including search and seizure, would bring the situation under control by tomorrow.

Families From Border Regions on Way Canada

MONTREAL, May 3.—W. H. Askew, of Lady Kirk, Scotland, has provided $10,000 to enable suitable families from the border regions of England and Scotland to emigrate to Canada and engage in agricultural work, the C.P.R. colonization department announces.

EDMONTON GRADS BEAT PARKDALE

TORONTO, May 3.—Edmonton Grads, girls' world champions at basketball, continued their winning ways here tonight when they defeated the Parkdale ladies' athletic club by a score of 23 to 17.

were tied only once—shortly after the Th Grads were never headed and second half got under way—but again forged to the front and were then never seriously threatened. They led at half time by 8 to 6.

Th superiority of the western girls was apparent throughout. Tired after a train journey that brought them into Toronto from Chicago this morning, they nevretheless flashed speed and Bvelvreescwormaftraheaddq manded. Except for a lapse early in the second holf their defensive games proved to strong for the Parkdale girls.

RIFLE ASSOCIATION AUTHORIZED, TRAIL

OTTAWA, May 3. — Announcement was made by the department of defence today that a civilian rifle association has been authorized at Trail.

MAN MISSING

SASKATOON, May 3.—Acute anxiety is felt for the safety of Kenneth Brooks, son of R. D. Brooks, contractor of Prince Albert, who is 14 days overdue in returning to the base of his company at Taschola, Ont., after completing a long haul by team into the northern wastes of 300 miles north of the divisional point of Armstrong.

Cragadour Has Shortest Odds in Epsom Derby Race

LONDON, May 3.—In the first call over for the famous Epsom derby, England's premier racing classic held at the Victoria club tonight, Lord Aster's Cragadour showed the shortest odds. Major McCalmont's Mr. Jenks was a close second. Betting was as follows: 13 to 2, Cragadour; 13 to 12, Mr. Jenks; 13 to 8, Gay Day and Kopi; 13 to 6, Costaki Pasha and Reedsmouth; 20 to 1, Brienz, Hunter's Moon, Walter Gay, Reflector, Rattlin The Reefer and Empire Builder. 25 to 1, Midlothian, 13 to 3; Bosworth; 66 to 1, Markover.

At the Newmarket course today bets were placed against Mr. Jinks at 14 to 2.

The derby will be run on June 5 over the mile and a half course at Epsom.

BULLETINS

OUT OF DANGER

CLEVELAND, Ohio, May 3.—After drifting helplessly on Lake Erie from noon today until 8:30 tonight, most of the time in danger of disaster, the steamer City of Buffalo, a Cleveland-Buffalo Transit company passenger boat, was reported by the captain to be out of danger.

SNOW FLURRY

NORTH BAY, Ont., May 3.—The northern district extending from Cochrane to North Bay and from Sudbury to Cartier, was today buried under 7 inches of snow, following a heavy downfall last night.

MINIATURE CYCLONE

MONTREAL, May 3.—A miniature cyclone struck Lachine, Que., today. The home of UbaldSarreau was lifted from its foundations, the roof blown away and all windows broken. A barn near the Sarreau residence was blown into the air and deposited about an eighth of a mile away.

WHARVES SWEPT OUT

PRESCOTT, Ont., May 3.—Damage amounting to several thousands of dollars was caused along the shore line here today when the St. Lawrence river, churned into an almost unprecedented fury by a heavy gale, were swept away and many cottages undermined by the lashing of the waves also were carried into the river.

SHIPS TIED UP

SAULT ST. MARIE, Ont., May 3.—With a 45-mile-an-hour gale blowing at White Fish point, a 30-mile an hour wind and a snowstorm general throughout the region, shipping in this section was tied up today. Vessel are, not moving at all.

Estimates Pass Committee Stage for Postoffice

OTTAWA, May 3.—After another day of debate, estimates of the post office department finally passed the committee of supply shortly before adjournment of the house of commons tonight. Except for an hour in the evening which was devoted to consideration of private members' legislation, almost the whole day was occupied with the postoffice appropriations. Finally, the committee passed the first item of $17,295,464 for salaries and allowances.

Further talk followed and then the vote of $16,305,000 for the mail service, including the air service, was approved.

The next item, for $1,716,175 for miscellaneous requirements was also disposed of after the minister had made a statement to the house with respect to the Pacific cable. The final appropriation was one of $150,000 for the Yukon Territory. The total amount of the vote for the postoffice outside service was $34,926,639.

The house also approved the civil government vote for the postoffice department amounting to $1,375,039 for salaries and $215,000 for contingencies.

Rev. E. L. Best Hopes Remain Within the B. C. Conference

The report that Rev. E. L. Best of Fernie would go to Red Deer, Alta., has proved to be premature. Mr. Best hopes to remain within the bounds of the British Columbia conference of the United church.

BRITISH SPY IN WORLD WAR IS DISMISSED

Yard Fires Man Who Worked Behind German and Bulgarian Lines

LONDON, May 3.—An old secret of war has come out with the dismissal from Scotland Yard of Detective Inspector Ginhoven and Sergeant Jones for breach of confidence, communicating information to unauthorized persons, and neglect of duty, announced yesterday. The officers were attached to the special political branch but the specific case in which they were involved was not divulged. The yard, however, stated today there was no connection between the dismissal and allegations of sale of British naval secrets to the Russian government.

Detective Ginhoven is on of the most remarkable personality who ever served the famous criminal investigation department of Scotland Yard. He was a constable 23 years ago when through his extraordinary attainments—he spoke eight European and Asiatic languages—he was transferred to the special intelligence branch dealing with confidential reports from agents abroad.

His value was considerably enhanced when war broke out in 1914 and he was frequently dropped from airplanes behind the German lines. He wandered on these occasions through Germany obtaining entry to Krupps' great armament factory disguised as an infirm German laborer and brought back valuable information to England.

As a sequel to one of his visits to Bulgaria, allied airmen bombed and wiped out two German zeppelins.

After the war, Detective Ginoven turned his attentions with considerable success, to dealing with Soviet agents.

Cabinet Minister Not Looked Upon as Great Ambition

EDMONTON, Middlesex, May 3.—This city furnished today's election sidelight. Claiming damages in respect to the death of a boy of 14 years of age, a barrister in court contended he might have become a cabinet minister, having had a brilliant school career.

Judge Crawford remarked:

"Cabinet minister? That's not much. If you said the boy showed promise of becoming a professional pugilist or a film star, it would be different. I don't suppose Premier Baldwin has anything left for himself after paying his expenses."

Plan Concentrator for Kamiscotia of Hollinger Company

MONTREAL, May 3.—The directors of Holliger Gold Mines, limited, are preparing to build a concentrator and resume active operations at the Kamiscotia properties of the company, provided a favorable decision is reached by the Ontario government in regard to the extension of the Temiskaming and Northern Ontario railway through that district, the president, N. A. Timmins, stated in his remarks to the shareholders, issued today with the annual report of the company.

"Your directors look for a favorable decision," Mr. Timmins stated.

The Weather

From the Dominion Meteorological Office, Victoria

	Min.	Max.
NELSON	36	55
Victoria	45	56
Vancouver	44	54
Kamloops	46	60
Barkerville	32	47
Estevan	40	52
Prince Rupert	42	56
Atlin	26	56
Dawson	32	52
Seattle	42	54
Portland	44	58
San Francisco	52	65
Spokane	45	53
Nanaimo	45	53
Los Angeles	50	60
Penticton	37	63
Vernon	44	57
Grand Forks	43	57
Kaslo	37	57
Cranbrook	34	56
Calgary	36	40
Edmonton	38	52
Swift Current	30	56
Prince Albert	22	46
Qu'Appelle	29	48
Winnipeg	28	38

Forecast: Nelson and vicinity—Partly cloudy with frosts at night.

Leading Hotels of the West

Where Superior Accommodation May Be Obtained

The Hume

GEORGE BENWELL, Proprietor
The Premier Hotel of the Interior
EUROPEAN PLAN, ROOMS $1.00 UP

Rooms With Running Water. Private Baths en Suite

Headquarters for all Traveling Men, Mining Men, Lumber Men and Tourists

Special Sunday Dinner $1.00 Rotarian Headquarters
The Most Comfortable Rotunda in the City

HUME—D. L. McDougald, R. Stone, Nelson; G. Thompson, Fernie; L. J. Smith, Victoria; L. S. McKinnon, J. E. Riches, Vancouver; W. G. Fallen, Galt; C. P. Mann, Peterboro; E. E. Bull, Seattle; Mr. and Mrs. J. Hall, Erickson; R. Lochart, Winnipeg; Mr. and Mrs. J. Malone, Penticton.

The SAVOY

Nelson's Newest and Fin est Hotel

Where the Guest Is King

Steam Heat. Hot and Cold Running Water in All Rooms.

MANY ROOMS WITH PRIVATE BATHS OR SHOWERS

J. A. KERR, PROP., NELSON, B.C.

SAVOY—Mrs. C. A. Robinson, Balfour; Mr. and Mrs. J. F. Hatch, Spokane; E. Bergerson, Kaslo; Mr. and Mrs. Kelly, New Denver; R. V. Wilcox, Salmon Arm; F. Lake, A. Hunter, Vancouver; P. Gavi, Sanca; Mr. and Mrs. H. R. C. Arison, Winnipeg; H. C. Nichold, Edgewood; B. Speller, Brilliant; B. Jeffers, Rossland; Mr. and Mrs. T. Lous, Calgary.

Queen's Hotel

THE CENTER OF CONVENIENCE

Hot and cold water in every room.

Steam Heated

A. Lapointe, Prop.

QUEEN'S — W. Callis, J. Marshall, Princeton; H. Slater, Grand Forks; H. Jackson, Salmo; G. Spencer, E. Johnson, Sanca; Mrs. Rudolph and family, Regina; P. Dozzi, L. Valentine, G. Brandon, G. Ridley, Trail.

NEW GRAND HOTEL

A Modern Brick Building

616 Vernon Street, Nelson, B.C.

Hot and Cold Water and Telephone in All Rooms. Steam Heated Throughout

P. KAPAK, Prop. European Plan

NEW GRAND—A. Peterson, Nelson; A. Bloom, H. Tisman, Vancouver; Mr. and Mrs. A. B. Millar, H. J. Oliver, Kitchener; W. Chong, Nelson.

OCCIDENTAL HOTEL

The Home of Plenty

708 Vernon St. Phone 587L.
H WASSICK AND G. HNATIUK

Fifty Rooms of Solid Comfort

Headquarters for Loggers and Miners

MADDEN HOTEL

T. MADDEN, Prop

Steam Heated Rooms by the Day Week or Month

Every consideration shown to guests
Cor. Baker and Ward Sts., Nelson

MADDEN—W. Kilroy, Marcus; H. L. Grady, Cranbrook; J. W. Danke, Trail.

Read the Advertisements
WISE SHOPPERS DO IT

Hotel Arlington

Trail, B.C.

A. P. LEVESQUE, Prop.

Completely Renovated and Refinished

Hot and Cold Running Water — European Plan
Steam Heated — Centrally Located
Rotary — Sample Rooms in Connection
Headquarters

TORONTO, May 3.—Montreal players made a clean sweep of today's games in the Canadian Davis cup trials here. Dr. Jack Wright, Montreal, triumphed over Gilbert Nunns, Toronto, in four sets, 6—2, 2—6, 6—3, 6—2, and Willard Crocker, Montreal, defeated Dr. Art Ham, Toronto, 6—1, 8—6, 6—4. In the doubles match Wright and Crocker defeater Ham and Nunns, 6—3, 6—3.

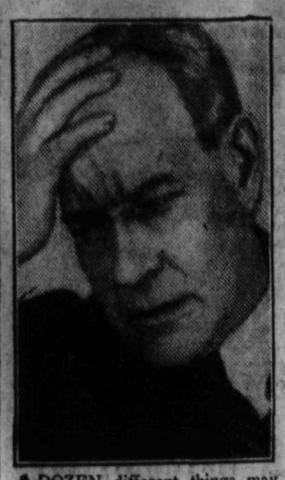

A DOZEN different things may cause a headache, but there's just one thing you need ever do to get immediate relief. Aspirin is an absolute antidote for such pain. Keep it at the office. Have it ready in the home. Those subject to frequent or sudden headaches should carry Aspirin in the handy pocket tin. Until you have used it for headaches, colds, neuralgia, etc., you've no idea how much Aspirin can help. It means quick, complete relief to millions of men and women who use it every year. And it does not depress the heart.

BAYER ASPIRIN

...rin is a Trademark Registered in Canada

Phil Granville Ends Fourth in Day's Race Lap

CHELSEA, Okla., May 3.—Running over hard dirt roads for the 54.7 miles, Philips Granville, Hamilton, Ont., Canada's lone representative in C. C. Pyle's foot race, finished fourth today in the 34th lap. He covered the distance between Miami, Okla., and Chelsea, Okla., in 7:3:50, cutting down the gap between 6th and 7th places. Guisto Umek of Italy, won the lap.

Granville remains in seventh place with an elapsed time total of 248:46:30.

Brigadier-General Willock Is Wed to Boswell Resident

Ella Mary Oatts Bowman Is Bride in Pretty Spokane Ceremony

The marriage took place on Monday, April 29, at All Saints' cathedral, Spokane, Wash., of Brigadier-General F. G. Willock C. B. E., D. S. O., of Duncan, B. C., formerly of Turnberry, Ayrshire, Scotland, only son of Hugh Douglas Willock J. P., honorable sheriff of Ayrshire, and Ella Mary Oatts Bowman of Boswell, B. C., only daughter of Charles Murray Oatts, late of Helensbrugh, Scotland.

The ceremony was performed by the Rt. Rev. Edward M. Coss, bishop of Spokane. The bride, in the absence of her only brother, Captain F. J. Oatts M. C., was given away by William P. Hopkins of Rockwood, Spokane.

A reception to intimate friends was afterward held by Mrs. August Paulsen, E245 Thirteenth avenue, with whom the bride has made her home since her return from Europe last year.

LUMBER

There is no better Lumber for Kootenay building conditions than Lumber grown in the Kootenays.

Our 25 years in the lumber business in Nelson places us in a position to give you the benefit of our experience plus the best quality lumber at reasonable prices.

A. G. Lambert Co.

Nelson

PHONE 82

OARSMEN LAUNCH CREWS OF FOURS ON THE WEEKEND

Will Hold Regatta in Conjunction With Motor Boat Races

Nelson's oarsmen met last night and completed arrangementsf or the season on the lake which if the weather is permissable, will open Sunday when two crews of fours will take their first workouts.

According to those in charge of the membership drive the club roster never looked better than it does this year, and it is expected that with the enthusiasm shown thus far in the season coupled with the material at hand that the club will make a real comeback.

It was announced that this seoson the club will hold its races in conjuction with the motor boat races in order the rowers could give themselves whooly to their races without the usual conflictions of other years. The swimming and diving events will be held at a later date.

Last year, though the club sent a crew to compete in the races in Kelowna, they were unable to finance the return of a crew from that city. It is expected that with the present bright outlook for the season that the Kelowna club may be brought here for the regatta.

TIGERS BEAT SOX SIX-ONE

Only One Game Played in American League; Uhle Holds Sox to Five Hits

CHICAGO, May 3.—The Detroit Tigers ended the winning streak of the White Sox four straight today by taking a 6 to 1 victory. Gehringer's home run in the ninth was the feature of the game. George Uhle held the Sox to five hits.

	R.	H.	E.
Detroit	6	9	2
Chicago	1	5	3

Batteries—Uhle and Phillips; Thomas and Crouse.

St. Louis at Cleveland, rain.
Two games scheduled.

Nelson News of the Day

Furnished suite for rent. Kerr Apartments. (8621)

Ballroom dancing taught — C. M. Stringer and partner, Strathcona Hotel. (8643)

Ballroom dancing taught — C. M. Stringer and partner, Strathcona Hotel — In conjunction — tonight in the two ballrooms of the Strathcona 9-12 the "Good Time Dance," Orchestra, Messrs Alston Laurie, Norman Bradley, and Aulay McGuinnes—11 o'clock Eccentric and Ballroom versions of Varsity Drag demonstrated. Tickets 50 cents. (8582)

Mothers Club Spring Sale Memorial Hall Tuesday May 7. 2:30 to 6 p.m. Afternoon Tea, Needlework, Homecooking. Candy and other attractions. (8672)

Kindergarten Classes. Mrs. Sampson has accomodation for a few more pupils. Phone Strathcona Hotel. (8671)

Daughters of Scotia will meet at the Odd Fellows Hall Sunday evening at 7:45 to attend divine service with Clan McLeary No. 1. (8668)

WHOOPEE CARNIVAL DANCE
Eagle Hall, Wednesday May fifteenth. Baloons, Hats, Serpentine. Billy Reeve's Orchestra. Trail. RESERVE THE DATE. (8669)

CLAN McLEARY MEETS TONIGHT AT 8 O'CLOCK. (8648)

Sunday night Church parade. Clan McLeary and Daughters of Scotia are requested to meet at the Odd Fellows hall at 6:45 p.m. (8681)

Seat plan for "ALL-OF-A-SUDDEN PEGGY" open Monday at Smythes Pharmacy. (8680)

D. C. Art Shoppe—Linen luncheon sets $2.50 to $2.75 for $2.00. (8676)

MAY FROLIC
Wednesday 8th, afternoon and evening. Catholic Rectory Lawn. Auspices of ex-students of St. Josephs. Crowning of May Queen a special evening feature. (8675)

TOO LATE TO CLASSIFY

ONE LUNCH COUNTER—Seven chairs for $35. Apply Sandon hotel. (8679)

FOR SALE—Hay and potatoes. J. P. Rail Park Stains (8678)

WANTED—A head waitress, apply Hume hotel. (8677)

DEVERSON—At Victorian hospital, Kaslo, on May 1 to Mr. and Mrs. Deverson of Crawford Bay, a daughter.

MORRIS—On May 2 to Mr. and Mrs. V. Morris of Robson, a son.

OIL ENGINES

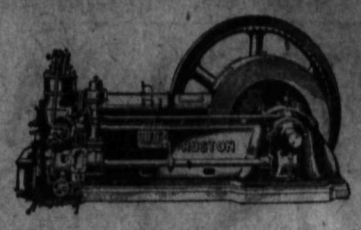

Horizontal in sizes 6 to 340 H.P.

Vertical in sizes 38 to 1000 H.P.

Stocked in Vancouver up to 100 H.P.
Three operating at Beaverdell, B.C.
Write for Catalogue and Prices.

The A. R. Williams Machinery Co of Vancouver Ltd.

VANCOUVER, B.C.

RANGERS ASSEMBLE FOR INSTRUCTIONS IN REGARDS WORK

Make Estimates for Trail at Eagle Creek; Prepare for Fire Season

Approximately 20 rangers, assistant rangers, patrolmen and lookouts of the forestry service from Nelson supervisor's district went over a blazed route up the side of the mountain at Eagle creek yesterday morning with the object of making estimates on the construction of a first class pack horse trail and tree telephone line.

In this manner the men newer in the service were given a chance to work trail construction problems and to test out a new system of taking notes covering estimates of construction costs, grades and so forth, which are essential to the successful completion of such a project.

The rangers went over the blazed route, some 40 chain in length, which might be experienced in the course of actual duty.

CONSTRUCTION COSTS

On the trip up attention was paid to the general topography of the route and coming down each man made his estimate as to how many "man days" would be necessary for the construction of a first class pack trail and telephone line over the given route.

The "man day" system or in other words, a man working for one day, has been adopted for its efficiency and simplicity in that it is comparatively simple matter at all times to transpose a "man day" into terms of dollars and cents at the existing wage standard.

When all the men had returned to the starting point each was ready to devour the lunch that he had brought with him, and to aid in the mastication of the food certain of the rangers brewed their best team in quantities sufficient for the needs of all.

MELROSE SPEAKS

Directly the after dinner pipe was finished, G. P. Melrose, district forester for this district, spoke to the rangers, stressing various phases of the work for the coming season and in the informal discussion which followed he and his assistant(C. J. Haddon, cleared up any difficulties brought to their attention by the men.

Estimates for the construction of the trail were checked and each man was at liberty to voice his convictions concerning what he thought to be the most efficient plan for attacking the problem and in this manner many interesting and instructive points pertaining to trail costruction were brought forword and relatives merits discussed.

It has been the custom of the forestry branch for the past few years to assemble the rangers of the district and discuss interpretations of regulations and any other matters of importance that must necessarily be cleared up before the fire season.

Young Firpo Wallops Lenhart; Don Fraser Beats Repoz, Spokane

SPOKANE, Wash., May 3.—Young Firpo, 175, of Burke, Idaho, battered Sailor Lenhart of New York into gory submission in six rounds and won by a technical knockout here tonight Don Fraser, 142 of Spokane, won a clear cut decision in six rounds over Frankie Repoz, 142 of Bellingham. Johnny Fex, New York bantamweight, outpointed Tommy McBeigh of Vancouver, B.C., in four rounds.

VANCOUVER'S TAX RATE GOES UP

VANCOUVER, May 3.—Vancouver's tax rate this year will be 37.5 mills net, against 31 mills last year, the civic finance committee decided today. It is expected this rate will be officially set by the city council next Monday.

To Europe by Cunard

From Montreal
TO PLYMOUTH-HAVRE-LONDON
Alaunia May 10, June 11, July 12, Aug. 9
Aurania May 17, June 21, July 19, Aug. 16
Ausonia May 24, June 28, July 26, Aug. 23
Ascania May 31, July 5, Aug. 2.

From New York
TO PLYMOUTH-HAVRE-LONDON
Carmania May 11, Tuscania May 15.

TO QUEENSTOWN AND LIVERPOOL
Scythia May 18 (Galway) Samaria May 25

TO CHERBOURG AND SOUTHAMPTON
Aquitania May 8, 29, June 19, July 7
Bergengaria May 15, June 5, 26
Mauretania May 22, June 12, July 24

From Boston
TO QUEENSTOWN AND LIVERPOOL
Scythia May 19, Franconia June 2.

ANCHOR LINE

From New York
TO LONDONDERRY AND GLASGOW
Cameronia May 11, Transylvania May 18

ANCHOR DONALDSON

From Montreal
TO BELFAST-LIVERPOOL-GLASGOW
Andania May 10, June 7, July 5, Aug. 2.
Letitia May 17, June 14, July 12, Aug. 9.
Antonia May 24, June 21, July 19, Aug. 16.
Athonia May 31, June 28, July 26.

Money Orders, Drafts & Travellers' Cheques at lowest rates. Full information from Local Agent or Company's Offices, 622 Hastings St. W., Vancouver, B. C.

Trail Hotels

DOUGLAS HOTEL

ROOMS WITH BATHS

E. L. AND A. GROUTAGE, Props.

Steam Heated Throughout — Hot and Cold Water

Box 606 Phone 263 Trail, B.C.

KOOTENAY HOTEL

UNDER THE MANAGEMENT OF WILLIAM JONES

GOOD, CLEAN ROOMS. REASONABLE RATES

PHONE 75 516 VERNON ST.

Nelson's Best Cafes

The STANDARD CAFE

320 Baker Street, Nelson, B. C.

OPEN DAY AND NIGHT

11:30 to 2:30 Special Lunch 35c
5:30 to 8 p.m. Supper 35c

PHONE 154

THE ROYAL CAFE

CLASSIC RESTAURANT

Refinement and Delicacy Prevail

OPEN DAY AND NIGHT

Special Dinner 11:30 to 2:30 .....35c
Supper 5:30 to 8 .....35c

We specialize in Chop Suey and Noodles

Phone 182

THE GUMPS—CLOSE THE KITCHEN DOOR

NEWMARKET, May 3.—Taj Mah won the One Thousand Guineas classic for fillies over a mile course today. Sister Anne was second and Ellanvale third. Nineteen ran.

St. Paul's Church

REV. F. H. G. DEDGE, M.A.
Minister
Phone 754, Manse 815 Silica
Mr. F. E. Wheeler, Organist and Choir Master

Sunday, May 5

10:00 a.m.—Sunday School.
11:00 a.m.—Morning Worship.
7:30 p.m.—Evening worship.
Clan McLeary and the Daughters of Scotia will attend this Service. Special Music

MONDAY

4:00 p.m.—Mission Band.

WEDNESDAY

4:30 p.m.—Junior Choir Practice.

FRIDAY

7:00 p.m.—C. G. I. T.

N.B.—Sunday School meets at 10 a.m. for summer months.

Trinity United Church

Rev. W. C. Mawhinney, Minister.

Sunday, May 5

10:00 a.m.—Sunday School.

11:00 a.m.—Morning Worship Subject: "Seeing Life Whole."

7:30 p.m.—Evening Worship. Subject: "The Testing of the Soul."

Music: Soloist, Mrs. E. Marsden.

Interesting Services
Cordial Welcome

TUESDAY

3:00 p.m.—Ladies' Aid.
7:30 p.m.—Young People's Fellowship.

WEDNESDAY

8:00 p.m.—Prayer Service.

Full Gospel Mission

411 Hall Street

10:00 a.m.—Sunday School.
11:00 a.m—Morning Service. Subject. A Disciple.
7:30 p.m.—Evening Service. Subject: God Wants Everybody Saved.

Tuesday night, meeting at 8 o'clock.

Thursday night, meeting at 8 o'clock.

Young People's Meeting at 8 o'clock Friday night.

A. L. Stevenson, Pastor.

Reverend Maddaford, Field Superintendent for the Pentecostal work in B. C., will be with us May 12th to start a campaign.

First Presbyterian Church

Corner Kootenay and Victoria Sts.

Sunday School—10 a.m.
Morning Service—11 a.m.

Rev. C. F. Martin will conduct the morning service.

Prayer meeting Thursday, 8 p.m. in Church Parlors.

C.G.I.T.—Friday, 7 p.m., Church parlors.

First Church of Christ, Scientist

209 Baker Street

A Branch of The Mother Church
The First Church of Christ Scientist, in Boston, Massachusetts
Sunday Services 11 a.m. and 7:30 p.m.
Subject Lesson-Sermon

EVERLASING PUNISHMENT

Sunday School, 9:45 a.m.
Wednesday Testimony Meeting, 8 p.m.

FREE READING ROOM
In Church Building—Open 3 to 5 Daily

All Cordially Welcome

First Baptist Church

Pastor, REV. E. G. TURNER
Res. 1011 Stanley St. Phone 516L

The Church School at 9:45.

Morning Worship at 11. Subject: "God's Responsibility."

Evening Service at 7:30. Subject: "Man's Responsibility."

An earnest invitation to all.

TRAIL NAMES ITS COMMITTEES FOR FIRST TRACK MEET

Kootenay-Boundary Track Meet Will Get Under Way at 12:30 P. M.

TRAIL, B. C., May 3.—Trail Track and Harrier club tonight took steps toward organization of the inaugural Kootenay-Boundary School Athletic association track meet here May 25.

At the suggestion of George Murray two cups and a shield were offered for competition in the relay races. These trophies are the George Murray shield, F. S. Willis cup and Dr. J. B. Thom cup. It was announced the Caledonian society would offer medals for a relay race.

Officials named for the meet were: Starter, James Buchanan; judges, A. B. Fitchie, George McKay, and C. J. Minton; timers, F. S. Willis, A. E. Allison and H. F. Tiedje; filed judges, Alex Balfour, L. P. Tyson and W. O. Williams; scorer, Mrs. D. Forrest. referees, George Murray and A. W. McDonald; clerks of course and marshals, S. Stewart, Tom Grown, E. Jandrell and R. E. Hawkes; announced, J. A. McKinnon.

The committees to train competitors until the time of the meet and the days on which they will officiate, were named as follows:

Tuesdays—George Murray and P. F. McKintyre; Thursdays, E. Jandrell and F. S. Willis; Fridays, C. J. Minton and A. W. McDonald. School teachers will assist.

The meet will start at 12:30 p. m.

Cranbrook Bylaw Would Aid Sport and Agriculture

Two Associations Seek Loan From City for Purchase of Buildings

CRANBROOK, B. C., May 3.—At a special meeting of the council Wednesday evening delegates from the Cranbrook amateur athletic association and the Cranbrook agricultural association were present to present plans for the purchase of buildings and grounds to be used by the organizations.

Alderman Attridge, Balment, Collier, Jackson and MacPherson were present. His Worship Mayor Roberts and Alderman Flowers being out of the city. The delegation from the C.A.A.A. consisted of F. Constantine, Dr. Large and G. T. Moir and J. P. Fink, Ira McNaughton and A. D. Bridges represented the agriculturists.

Mr. Moir outlined to the council the plans drawn up at a joint meeting of the organizations represented, that the city submit to the people a bylaw for a grant of $10,000, to be used for the purchase of buildings and grounds for athletic and agricultural purposes, the sum to be repaid by the organizations in 10 annual payments of $1000 each.

Mr. Moir pointed out that these two organizations had each year paid out something over that amount for rentals of buildings and grounds so there seemed to be no reason why there should be any trouble in meeting these payments.

After considerable discussion in which Alderman Jackson and Balment expressed themselves as against the project and the others present in its favor, the motion was carried that a bylaw be submited to the people at a date to be decided on at the next regular meeting of the council.

Improvement Body in Trail Comes to End of Career

TRAIL, B. C., May 3.—East Trail Improvement association is no more. At a well attended meeting in the East Trail school tonight the members decided to disband. No reasons for the action were disclose.

Tennis Shoes

FOR—
MEN, WOMEN, BOYS AND GIRLS
At Lowest Prices

WATSON SHOE CO., Ltd.
TERMS STRICTLY CASH.

St. John's Lutheran Church

Stanley and Silica St.

Divine Services—7:30 p.m.

Sunday School—11 a.m.

Services in German—10 a.m.

Student R. Langbecker officiating.

Trail News of the Day

TRAIL, B. C., May 3.—R. McLeod was a Nelson visitor on Wednesday.

• • •

Mrs. E. W. Hazlewood motored to Rossland this week.

• • •

Mrs. R. J. Clegg was a visitor to this city on Thursday.

• • •

Mrs. Bruce Warden, Tadanac, is visiting in Nelson for a few days this week.

• • •

R. J. Hewitt, Leslie Craufurd and W. S. King were among those over from Nelson yesterday.

• • •

Mr. and Mrs. Frank Willis and family have returned from a recent visit to Nelson.

• • •

Mrs. A. G. Lang left on Thursday evening for Vancouver where she will spend some time visiting friends.

• • •

Ed Cairns, son of Mr. and Mrs. T. M. Cairns of this city, who has been attending the Edmonton university, returned to his home on Thursday.

• • •

Mrs. Millen and Mrs. Anderson were joint hostesses at the home of the latter to a number of friends on Thursday evening. Cards formed the evening's entertainment.

• • •

The Odd Fellow's hall was a merry scene last night when the Trail Amateur Musical and Dramatic society entertained the Nelson members and friends of the cast of "Yeomen of the Guard." The hall was packed. President R. V. Venables welcomed the visitors and remarked what a treat they had given Trail. He also complimented them on their wonderful class of performance. In the absence of the visiting president, F. L. Irwin replied, thanking the Trail society for its kindness. He said they always had a good time when coming to Trail. Mayor H. Clark also spoke a few words of welcome.

After refreshments the evening was spent dancing.

Had 17 Boils On His Neck Arms and Legs

Mr. A. L. Willos, Sapton, Man., writes:—"I had been bothered with boils for about two years. I had seventeen on my neck, arms and legs. I tried all kinds of medicine, but none of them seemed to help me any. I then used two bottles of

BURDOCK BLOOD BITTERS

and I have never been bothered with any boils since then."

B. B. B. is manufactured only by The T. Milburn Co., Ltd., Toronto, Ont.

Good Goods at Gray's

Wrist Watches

We have a fine selection of the latest models. Ladies' and Men's Wrist Watches. Remarkably Priced from **$8.50** and up

Special—Ladies' Wrist Watch at **$10.00.**

J. B. GRAY

Watchmaker Jeweler Optician
407 Baker St. Phone 333

Registration of Apiaries

All apiaries in the Province of British Columbia must be registered with the Department of Agriculture on or before June 30th, 1929. Application forms for registration and copies of Regulations can be obtained from the Department of Agriculture, Victoria, from any Apiary Inspector of the Department and from District Agricultural Officers.

There is no fee for registration.

J. B. MUNRO
Deputy Minister of Agriculture, Victoria, B.C.

W. ATKINSON
Minister of Agriculture, Victoria, B.C.

TRAIL CLUB GIVES A CONCERT AT ROBSON

TRAIL, B. C., May 3.—The Women's Musical club of Trail motored to Robson Wednesday where the members gave a concert to mark the completion of rehersals of the past winter.

Just before the final number Mrs. S. E. McDiarmid, chorus conductor, was presented bzy Mrs. R. G. S. Anthony, on behalf of the chorus, with a beautiful silver tray and a bouquet of carnations.

Miss Semmon, Toronto, to Be at Summer Camp, Kokanee National Park

TRAIL, B. C., May 3.—Definite word that Miss N. Semmons of Toronto, national children's work secretary, and Rev. E. R. McLean of Vancouver will be members of the leadership at the religious education council summer camp on Kootenay lake has been received here.

CRANBROOK ELKS HAVE VISITORS

Three Members Initiated; Kimberley Elks Attend; Plan for Carnival

CRANBROOK, B. C., May 3.—At the meeting of Cranbrook Elks held Wednesday evening eight Kimberley Elks, including Exalted Ruler W. W. Parnell, were present. Initation of three new members: W. A. Cook, T. Laycock, and T. Harluk took place in which Exalted Ruler Dr. Mittun of the Cranbrook order was assisted by Steve Clark, a vetern at the work.

During the regular business meeting which followed committees appointed to further preparations for the 'Days of 49' to be held in conjunction with the Gyros later in the month, reported good progress in plans for three days of grand good time.

At the close of the business part of the meeting a smoker was held at which there were upwards of a dozen outside guests. A feature at this was the presentation of the exalted ruler's past jewel to A. LeBeau who accepted with a neat reply of thanks.

Besides the address of welcome to visitors and guests, and replies By Exalted Ruler Parnell of Kimberley and Messrs. Willis and Guthrie, there were musical numbers: on the concertina by Mr. Biggotina and on the banjo by Wm. Stewart, recitation by J. Lewis, toasts by W. Donaldson and C. Hanson of Kimberley and community singing.

Trail Motorcyclist Fined for Driving Wrong Side Street

R. J. Barber, Trail motorcyclist, pleaded guilty before Magistrate William Brown in city police court yesterday morning, to the charge of driving his cycle on the left side of Nelson avenue. Barber paid a fine of $25 in preference to 21 days in jail.

Mr. and Mrs. J. T. Andrews accompanied by George Horstead left Thursday by motor for Vancouver where they will attend the Rotary convention.

• • •

Mrs. Vanderhoof Sr. of Robson spent yesterday in town.

LET US **CLEAN** that **Silk Dress**

We do both Plain and Pleated Ones

H. K. FOOT
High-Class Dyer and Cleaner
FAIRVIEW, NELSON, B.C.

T. H. Waters & Co., Ltd.

Builders and Contractors
Phone 156 P. O. Box 525
NELSON, B.C.

LIME, BRICK, CEMENT, SHINGLES, COAST LUMBER, SHASH AND DOORS, MILL WORK, DRAIN TILE

The triple Link of Health

The rich proteins of the Soya Bean, plus malt extract and milk, give chocolate-flavored VI-TONE its vital energy-producing, body-building properties.

Delicious to the taste—Recommended by physicians and athletes.

At Your Grocers and Druggists

50 Delicious Drinks for 65 cents

Hudson's Bay Company.

INCORPORATED 2ND MAY 1670.

Other Branches at Winnipeg, Yorkton, Saskatoon, Edmonton, Calgary, Lethbridge, Vancouver, Kamloops, Vernon and Victoria.

1670—Anniversary Sale—1929

For the week-end in our Anniversary Sale, we are featuring Bargains in all Departments at Special Prices. From 95c up.

GROCERY VALUES

Phone 13

Yellow Dutch Onion Sets, Per lb. **25¢.**

Multiplier Onion Sets. Per lb. **25¢.**

Fresh Asparagus, Per lb. **25¢.**

Bunch Carrots, Turnips and Beets. Bunch, **15¢.**

Norwegian Sardines in Olive Oil. 2 tins, **25¢.**

Shelled Walnuts. White meat halves. Lb. **50¢.**

Glaced Cherries. Lb. **60¢**

Demerara Sugar, 3 lbs. for **25¢.**

Mexican Beans, for Chili Con Carne. Lb. **10¢**

Christies' Zepher Cream Sodas. Tin, **45¢.**

Squirrel Brand Salted Peanuts. Lb. **40¢.**

Fresh Lettuce, Celery, Cabbage, Hothouse Tomatoes, Spinach and New Potatoes.

—Main Floor—H B C—

LADIES' WEAR

BLOOMERS of good quality Rayon in all sizes. Colors mostly peach or orchid. Regular to $1.50. Sale Price ..... **95¢**

VESTS of Rayon to match above bloomers. Sizes: Small, Medium and Large. Regular $1.25. Sale Price ..... **95¢**

BLACK BROADCLOTH PRINCESS SLIPS—Well made. Sizes to 40. Regular $1.50. Sale Price, **95¢**

AFTERNOON TEA APRONS—Prettily made of white muslin and hand embroidered. Lace trimmed. Regular $1.25. Sale Price ..... **95¢**

VESTS of medium weight with either cumfy cut top or short sleeve. All sizes. Regular to 89c. Sale Price. 2 for ..... **95¢**

A SELECTION OF BUTTONIERES for coat, suit or dress. Regular $1.50. Sale Price ..... **95¢**

EVENING DRESSES—Smart, new styles in several different colors. Beautifully trimmed. Regular to $25.00. Sale price ..... **$12.95 AND $16.95**

A NICE SELECTION OF BEAUTIFUL SPRING AND SUMMER HATS—All colors to choose from and styles for Miss or Matron. Regular to $6.95. Sale Price **$3.95**

ONE RACK OF SUMMER COATS in fawns, tweeds and navys. Nearly all sizes. Regular to $27.50. Sale Price **$16.95**

CORSETS AND WRAPS—Either Gossard or D. & A. make. Broken lines. But nearly all sizes. Regular to $6.95. Sale —HALF PRICE.

SUMMER WEIGHT COMBINATIONS for women. Tight or loose knee and with cumfy cut or short sleeve. Regular to $1.50. Sale price, **50¢, 69¢, 75¢**

—Second Floor—H B C—

2 only, Scooters. Each, **$2.95.**

2 only, Sea Grass Chairs, **$7.95.**

All these are much below our usual prices

China Fruit Set, 7 pieces, **$1.95.**

Large Fruit Bowl **$2.95.**

Tea Pot, Sugar and Cream. The Set, **$1.95.**

Marmalade Jars, At **$2.95.**

Tea Sets. 21 pieces. Each, **$3.95, $5.95** and **$7.95.**

Tennis Balls. Phillips. 1928. 4 for **95¢.**

Golf Balls. Monarch. 4 for **95¢.**

Golf Clubs. Each, **$1.95.**

Air Cushions. Each **$2.95.**

Tennis Racquets. Each **$3.95.** Worth $7.95.

DRY GOODS

Today's Great Values at 95c

Displayed in the Dry Goods Window are just a few of the wonderful values that are to be Cleared out at 95 cents.

You cannot afford to miss this shopping apportunity when today you are able to pick up merchandise to the value of

Over $3.00 for the Small Amount of 95 Cents

HOSIERY—

LADIES' LISLE HOSE—Regular $1.25 Pair. 3 Pairs For ..... **95¢**

LADIES' ORIENT SILK HOSE—Regular $2.00 Pair. 1 Pair for ..... **95¢**

LADIES' SILK HOSE—Regular $2.25 Pair. 2 Pairs For ..... **95¢**

LADIES' MERCURY SILK HOSE—Regular $1.50 Pair, 1 Pair for ..... **95¢**

LADIES' RAYON SILK HOSE—Regular 98c pair. 3 Pairs for ..... **95¢**

CHILDREN'S HOSE—Regular 35c Pair. 2 Pairs for ..... **95¢**

CHILDREN'S SOCKS—Regular 45c Pair. 6 Pairs for ..... **95¢**

LADIES' SILK GLOVES—Regular $1.25. For ..... **95¢**

GEORGETTE VESTING—Regular $3.95. For ..... **95¢**

STAMPED GOODS—Regular Values $1.25. 2 Pieces for ..... **95¢**

PIECE GOODS—

54-IN. BORDERED VOILE DRESS LENGTHS—Regular $2.50. For ..... **95¢**

36-IN. BROADCLOTH, VOILES AND SATINETTES—4 yds for ..... **95¢**

36-IN. DRESS FLANNELS—For, Yard ..... **95¢**

38-IN. CREPE DE CHENE—Range of Colors. For ..... **95¢**

CANTON FLANNEL—White. 5 yards for ..... **95¢**

72-IN. UBLEACHED SHEETING—2½ yards. For ..... **95¢**

16-IN. BORDERED TOWELLING—7 yards for ..... **95¢**

27-IN. BORDERED TWILL TOWELLING—5 yards for ..... **95¢**

SILK, WOOLLEN AND COTTON DRESS REMNANTS—Lengths from 1 yard to 2½ yards. For, Per length ..... **95¢**

Included in this Sale are interesting Bargains from the Notion Department at ..... **5¢, 10¢, 15¢** AND **25¢**

—Main Floor—H B C—

SHOE DEPARTMENT

LADIES BLACK PATENT BUCKLE STRAP with Cuban heels and rubber top lifts, in all sizes and half sizes. Selling at **$2.95**

MEN'S BROWN OR BLACK OXFORDS—Leather soles and rubber heel lifts. Good fitting. Made in half sizes. Selling **$3.95**

MEN'S WORK BOOTS with or without toe caps. Made in stout tan uppers, with good wearing soles. Only a limited number of pairs now in stock. Selling **$3.95**

MEN'S DISCONTINUED CANVAS OXFORDS or Boots with leather soles and toe caps, also a few pairs of Men's Tan Oxfords or Boots with chrome leather soles. Only sizes up to 7½ in lot. Selling **$2.95**

—Main Floor—H B C—

MEN'S & BOYS' WEAR

MEN'S ALL WOOL ENGLISH CASHMERE SOCKS Our "Beaver" Brand. Black, Tan or Grey. 2 pairs for ..... **95¢**

BOYS' NEW TWEED CAPS in smart patterns. All At Each ..... **95¢**

BOYS' STRIPED WAISTS—Closed or open necks. All at, Each ..... **95¢**

3 ONLY, BOYS' KHAKI DRILL COMBINATION OVERALLS—Size 31 and 33. Selling at **$1.95**

5 ONLY, MEN'S CHECK WINDBREAKERS—Selling at **$1.95**

A FEW PAIRS MEN'S KHAKI DRILL BREECHES—Laced at knee. Selling at **$1.95**

MEN'S FELT HATS—Large and small sizes only. Selling at **$2.95**

MEN'S BATH ROBES in smart designs. Selling at **$8.95**

MEN'S TWEED SUITS—Only a few left to sell At ..... **$12.95** AND **$14.95**

MEN'S TWEED SUITS in 2-piece sport models. Selling at **$16.95**

2 ONLY, MEN'S SCOTCH TWEED ODD COATS—Size 40. To wear with khaki or flannel pants. Selling at **$8.95**

—Main Floor—H B C—

THE DAILY NEWS

Published every morning except Sunday by The News Publishing Company, limited, Nelson, B. C.

Business letters should be addressed and checks and money orders made payable to The News Publishing Company, limited, and in no case to individual members of the staff.

Advertising rate cards and A. B. C. statements of circulation mailed on request, or may be seen at the office of any advertising agency recognized by the Canadian Press association.

SUBSCRIPTION RATES

By mail (country, per month	$ .60
Per year	6.00
By mail (city), per year	13.00
Outside Canada, per month	.75
Per year	7.50
Delivered, per week	.25
Per year	13.00

Payable in Advance

Member Audit Bureau of Circulation

SATURDAY, MAY 4, 1929

THE TRIBUTE TO DR. ROSE

Nelson's tribute to Dr. W. O. Rose at the city hall Thursday evening was as hearty and sincere as it was fitting.

Dr. Rose has done much for Nelson. A medical man of exceptional attainments in his profession, one of the hardest of workers, cheerfully attending the sick no matter what the hour of the day or night, kindly in spirit and possessing an ideal manner toward the suffering, he has won for himself a place deep in the hearts of many hundreds of people in Nelson and district.

He has invested heavily in Nelson. There are scores of local companies in which Dr. Rose has invested capital, very often without much hope of return, but simply to aid in the progress of the city and district.

The best wishes of all Kootenay will go with Dr. Rose and Mrs. Rose, wishes that they will have a most enjoyable holiday.

Efficient Housekeeping

By LAURA A. KIRKMAN

TOMORROW'S MENU

Breakfast
Leftover Rhubarb
Cereal
Fried Liver and Bacon
Gems Coffee

Luncheon

Peanut Butter Soup
Wholewheat Croutons
Mixed Vegetable Salad
Cookies Tea

Dinner

Beef Loaf
Spaghetti Carrots
Radishes
Coffee Tapioca
Coffee

RECIPES FROM READERS

Surprise Potatoes: Pare large white potatoes, cut a tunnel through the center of each one with an apple corer and pull a small sausage into each tunnel! Put on a greased pan, lay a slice of bacon over each potato and bake about one hour, in a moderate oven, or till potatoes are tender, basting often with hot water. N.N.M.

My Cheese Salad Dressing: Rub to a paste the yolks of two hard boiled eggs and four tablespoons of olive oil. Now add one tablespoon of vinegar and one tablespoon of grated or finely chopped mild American cheese. Add one-half teaspoon of mustard and serve on plain lettuce. Here is another good dressing:

Boiled Salad Dressing: Beat the yolks of three eggs with two tablespoons of oil, one cup of sweet cream teaspoon of salt, a pinch of mustard and a little pepper if liked. Cook the mixture in the top of a double boiler and when it thickens gradually stir in one-half cup of hot vinegar. Remove from the range, add the whites of three eggs stiffly whipped, and chill before using Mrs. T.

Coffee Tapioca: Soak two tablespoons of pearl tapioca overnight and in the morning drain off the water, and add three cups of strong made coffee. Cook this mixture till the tapioca is soft, in the top of a double boiler, then thicken it with one teaspoon of cornstarch. Add one-half cup of sugar, a pinch of salt, and serve with sugar and cream. Mrs. S.K.

Chocolate Sauce for Vanilla Ice Cream: Melt two squares of bitter chocolate in a saucepan and add one cup of granulated sugar, mixed with one teaspoon of dry cornstarch powder, then stir in one cup of boiling water and boil till thick. Use hot on the ice cream. Mrs. H.

Tomorrow—Handiwork Directions

Fur for spring trimmings—mostly fox and its closest imitations, with all varieties of the tight, curly lamb family as a good second—are dyed various shades of mauve, pink, blue and even red to match the coats and dresses of the ultra-smart in Paris just now.

Paris reports that red shoes are coming in tremendously, by the way, a moderately bright blue is already quite old fashioned, all fawn shoes are kid, not suede, and lizard and all varieties of snake skin, elaborately worked in combination with black patent leather are fashionable.

The Lighter Side

Aunt Het

"I know it sounds common, but ever' time I'm peelin' potatoes in my lap I get a hankerin' to put my feet on the table."

At any rate law enforcement will teach the innocent bystander to duck quickly.

—o—

England has abolished the tax on tea, but it's too late now. Boston is set in her ways.

—o—

You can't tell. If he scratches, he may be a conservative who changes late or a progressive who picnics early.

—o—

SOME ENTERTAINERS GET $3000 A NIGHT TO DO THEIR STUFF AT SWELL PARTIES, BUT OTHERS MAY BE HAD FREE IF INVITED AS REGULAR GUESTS.

—o—

The day of the explorer is over but you can get the same kick by discovering a parking place.

—o—

A husband who tells the blonde he is misunderstood at home is peeved because his wife doesn't brag on him.

—o—

Another cause of divorce: There isn't room in one house for two self-made martyrs.

—o—

Modernism: Being conscious of ignorance; proudly displaying a magazine that claims it is printed for the intellectuals only.

—o—

A modern won't feel at home at the Pearly Gates. It won't be necessary to stand in line.

—o—

Prosperity may not be a good thing, after all. Always and everywhere the fierce morlists are the poor.

—o—

A sanitorium is a place where you pay $75 a week for the privilege of living as you would have to live if you had only $75 a month.

—o—

A two-car garage may indicate wealth, or it may indicate that the man got mad because the dealer offered him only $200 for his old one.

—o—

You can tell those who inherited their money. They don't show friends their gorgeous bathroom.

—o—

You must expect the under-world to be on top when the higher-ups are low-down.

—o—

Correct this sentence: "No matter what happens during the day," said the wife, "we always kiss one another good-night."

Ten Years Ago

(From The Daily News May 4, 1919)

John Teague, who has returned to Nelson after serving with the colors in France, is at present staying at the R. J. Steel home.

• • •

Mrs. J. T. Andrews came into the city last night from Spokane. She is a guest at the Hume.

• • •

W. A. Buchanan will leave this morning for Fort, Worth, Texas, on a busines trip.

• • •

Four soldiers for Nelson and one for Erie are on their way home, according to word received by Rev. F. H. Graham. In the party are Private Miller, Sergeant R. C. Bell, Saper J. Smith, and Corporal George Taylor, all of Nelson, and Private A. Conner of Erie.

Twenty Years Ago

(From The Daily News May 4, 1909)

Born at the Home hospital to Mr. and Mrs. J. A. Boyd of Procter, a son.

• • •

The Nelson city directory which was published some 16 months ago having become ocnsiderably out of date, is being revised by R. D. Hudbert of this city.

• • •

A tragedy marred the celebration of Arbor day here yesterday when W. E. Millidren, who had been working on the first excavation for the Annable block, was entombed by a cave-in of soil and killed.

• • •

Launch owners from Nelson are looking forward with eagerness to the great meet which is to be held in Kaslo on Empire day. L. B. DeVeber and N. Wclverton are favored to lead the field.

Thirty Years Ago

(From The Daily Miner of May 4, 1899)

Victoria street is at present in a badly torn up condition owing to the laying of the new water main. The drain is nearly completed.

• •

The parlor social at the home of Mrs. Traves yesterday afternoon was a great success. About 25 were present, all of whom appeared to thoroughly enjoy themselves.

• • •

One of the unpleasant things of spring was felt yesterday in the presence of swarms of small flies with the unpleasant habit of forcing themselves inside of collars and under veils.

That Body of Yours

By James W. Barton M.D.

MEDICAL STUDENTS AND COOKING

While it has always been women's work to cook food for the household, it must be admitted that when men get right down to it they make excellent cooks also.

But that any group of men should undertake a course in cooking as part of their regular work may come as a surprise to you. And that this group of men should be professional men, doctors, may still further surprise you.

And yet a news item some months ago announced that the medical students of Johns Hopkins University will be given a course in cooking.

Now whilst Hopkins is not the oldest medical college in the United States, it ranks with the very highest, and that it thinks it necessary for a medical student to know how to cook, is an indication of how very important is food and its preparation, for sick folks. The news item stated further" The importance of dietin the treatment of disease is generally recongnized. Students should be taught not only what food to prescribe for their future patients but also how it should be prepared to make it digestible and tasty."

Now the cooking end is most important and these new methods whereby the juices in which food is cooked are retained, means that the patient gets the full value in calories of the food cooked, and also the vitamins.

And food is now prepared in a way that makes digestion easy. However the other point, its taste to the palate, how the patient wants or looks forward to eating, is just as important as the quality, cooking, and digestibility of the food.

You know how it is, even when you are well, but have remained indoors or been kept there by weather conditions, how you are not really keen for food, not hungry. If you are well and have been outdoors you come in and will eat anything that has been prepared.

You can readily understand then how an individual who is not well, lying in bed indoors, must have something to induce him to eat. So even good food, well cooked, but served in an uninviting way does not stir his appetite.

What is necessary?

These medical students will have to learn also how to make the food "look nice," and the tray and dishes also, if they are to start the digestive juices running.

For you will remember that not only the saliva in the mouth but the gastric juice in the stomach start flowing at the "sight" of a meal that is attractive to t he patient.

This may be the hard part for these medical students to learn.

Charles Jordan, of Los Angeles, Calif., is the new national ameteur three-cushion billiard champion of the United States. He defeated Max Shinon, 50 to 26, in 79 innings in the final match at Milwaukee.

Paris notes that fur collars that do figure on spring coats are enormous, which more than accounts of this long continuance in favor of the tight-fittig and consequently, unbecoming that, while other coats rush to the opposite extreme, and have no collars at all. They are just gathered into narrow little bands that go around the neck and emerge four times wider as scarf ends.

Be Ready

When your Children Cry for It

Baby is likely to wake you any night with that sharp cry which means just one thing—colic! Be ready. Keep a bottle of Fletcher's Castoria in the house. A few drops of this pure vegetable pleasant-tasting preparation comforts a colicky, fretful or feverish baby in a jiffy. In a few moments your anxiety is over and baby's sleeping soundly again. And you've only done what your doctor would advise. He'll tell you Fletcher's Castoria doesn't contain any harmful drug—that it's safe for the youngest infant and effective for children of all ages in cases of constipation, colic, gas, diarrhea and those upsets when you don't know just what is the matter. Avoid imitations. Genuine Castoria bears the Fletcher signature.

Fletcher's CASTORIA

WHEN JUSTICE IS DONE

Then Mercy has its day
at
Prison Gates and in Prison Cells

THE SALVATION ARMY
THROUGH ITS
SOCIAL WORK

Brings Hope and Guidance to those who have come in conflict with the law.

This is the moment when a Helping Hand will do more to turn men from evil ways to paths of

DECENT CITIZENSHIP

In nearly every police court, jail and penitentiary of Western Canada, the Army's Prison Gate Missionary is the right hand man of authorities, who know the immense value of his work to society in general.

The Annual

SELF DENIAL APPEAL

Is made to finance this and other splendid social works of the Salvation Army.

Be Generous When the Collector Calls

Building Material

Let us figure your bills of Building Material. Coast Lumber a specialty.

John Burns & Son

"LET US RAISE THE CURTAIN FOR YOU!"

Between the average telephone user and his telephone exchange there usually hangs a curtain of mystery. We would like to raise that curtain by having our users visit our exchanges. We will be delighted to furnish a guide for them. Simply notify our commercial office or the chief operator. Visiting hours are between 9 a.m. and 5 p.m.

BRITISH COLUMBIA TELEPHONE COMPANY

Lawn Mowers

We Have Now in Stock a Full Line of the Latest Models in High-Grade

Lawn Mowers

PRICES TO SUIT ALL POCKETS

Nelson Hardware Co.

Wholesale & Retail Quality Hardware

NELSON B. C.

The De Soto Six

Wins the Approval of All Owners

Motor car beauty of a new and unusual kind is indeed revealed in the new De Soto Six. Yet this beauty, striking as it is, is but one of the many features of this new car. Your greatest thrill will come when you can sit behind the wheel of the new De Soto Six and know the thrill of drivi ng it. Then you will have the full appreciation of what this car can do. then you will know that it is not just a new model, but the advanced ex pression of a wholly new idea in modern, and econo mical motoring.

We Know of No Other Way to Prove De Soto Value Than

To invite you to drive one of these cars for yourself. No matter what we say, it is only so many words to you until you have actu ally sat behind the wheel of the new De Soto Six and have driven it a few miles yourself. There is no discounting the ease of operation. It is absolutely a revelation in the lower priced six class. No matter how large the car is you are now driving, you will find exactly the same method of operati on and just as easy in the new De Soto Six, with its velvety smoo th acting hydraulic four-wheel internal expanding brakes. We invite you here and now to come and drive a new De Soto Six

INLAND MOTORS

NEXT TO IMPERIAL BANK PHONE 171

New Arrivals

Step in Pumps in
RED KID
BLUE KID
GREEN KID
PATENT LEATHER
$8.00 TO $10.00

R. Andrew & Co.
Leaders in Footfashion

J. Sandercombe, who has been a patient in the Kootenay Lake General hospital, was in town from Castlegar yesterday.

A Winner
Bush's Special Mixture and the best 50c lighter in the world.
BUSH'S

FACIALS

Today women are especially interested as to the kind of facial care they receive in a beauty parlor. These March winds are apt to chap or roughen ones skin. Let our experts rectify this with one of our scientific Facials.

MILADY'S Beauty Parlors
Phone 244 Griffin Block
Cor. Baker and Ward

Society

This column is conducted by Mrs. M. J. Vigneux. All news of a social nature, including receptions, private entertainments, personal items, marriages, etc., will appear in this column. Telephone Mrs. Vigneux at her home on Silica street.

Of considerable interest in this city was the wedding which took place on March 27 in Shanghai, when Kathleen Campbell, daughter of Mr. and Mrs. Osborne Strathearn, Kaslo, became the bride of Mr. Arthur Jordan Hughes, managing director of the China United Assurance society and vice-president of the Quest society. The ceremony was performed at H. M. consulate-general before Mr. E. G. Jamieson, H. M. consul.

Directly before the consulate ceremony a reception for intimate friends was held at the residence, in the consulate grounds, of Mr. and Mrs. W. C. E. Jones. Mr. and Mrs. Hughes spent their honeymoon at the residential quarters of the Kiangwan Race club, of which the groom was one of the first members.

• • •

Mr. and Mrs. W. J. Clark, who have been spending the past year with their son, T. A. Clark, 404 Gore street, are leaving next week for the coast en route to their home in Toronto.

• • •

Miss J. Allen and Miss H. Mypack left yesterday for a visit to Spokane.

• • •

Mrs. William Gray of Salmo paid a visit to town yesterday.

• • •

N. Morrison leaves this morning for Calgary.

• • •

Arthur Perrier left last night to attend the Rotary convention in Vancouver.

• • •

F. Holheimer, manager of the Howard mine at Ymir, paid a visit to town Thursday.

• • •

Mr. Galgleish of South Slocan was a city visitor yesterday.

• • •

T. Madden returned last night from a few days in Spokane.

• • •

F. J. Gallagher, Silica street, left last night for the coast.

• • •

O. C. Thompson, manager of the Reno mine at Salmo spent yesterday in town.

• • •

L. H. Rawlings left last night for Nakusp.

• • •

Miss Betty Horstead, Robson street, left on the noon train yesterday for Trail to be the guest of her aunt and uncle, Mr. and Mrs. Stanley Price.

• • •

Miss Maxine Chapman, daughter of Mr. and Mrs. F. Chapman, South Slocan, who recently returned from Vancouver where she has been attending U. B. C., was a city visitor recently.

• • •

A shower was given yesterday by the Catholic Daughters of America at the home of Mrs. John Burns. Those assisting were Mrs. Gregoire Choquette, Mrs. Leo S. McKinnon, Mrs. E. J. Shardlow, Mrs. Frank Murphy and Mrs. Philip Rahal. Those present were Mrs. A. G. Gelinas, Mrs. Colin F. Macdougal, Mrs. J. Denison, Mrs. J. H. Doyle, Mrs. M. J. Varseveld, Mrs. C. Choquette, Mrs. A. T. Noxon, Mrs. T. L. Marquis, Mrs. J. Eccles, Mrs. E. J. Shardelow, Mrs. W. Lee of Vernon, Mrs. Philip Rahal, Mrs. F. Murphy, Mrs. Leo McKinnon, Mrs. M. Scolly, Mrs. F. M. Barnett, Miss Albertine Choquette, Miss Helen Scanlon, Miss Julia Potosky, Miss Philip Long, Mrs. J. Vivian, Mrs. Perrier, Mrs. John Burns, Mrs. C. E. Mansfield, Mrs. J. Sturgeon, and Mrs. M. J. Vigneux.

• • •

Alderman and Mrs. J. F. Coates, Victoria street, are motoring today to Queen's Bay. They are accompanied by Mrs. James H. Ryley, who has been spending the winter months in Nelson.

• • •

Mr. and Mrs. Sewell, Silica, have left for Regina where Mr. Sewell has been transferred.

• • •

G. L. Thompson, manager of the Yankee Girl mine at Ymir, is a city visitor.

• • •

H. B. Fuller of Tadanac spent yesterday in town.

• • •

J. S. Carter, district passenger agent, leaves tonight for Vernon where he will address the C. P. R. agents at a convention being held there Monday.

Pimples, Blotches Quickly Vanish

Under This Penetrating Antiseptic

You can have a clear, smooth, velvety skin, if you will only try the pure cooling liquid D.D.D. It soothes the tissues and drives away pimples, blotches and other blemishes. ITCHING STOPS INSTANTLY. This healing wash penetrates the skin leaving no stain upon the surface. A 35c bottle proves its merit or your druggist gives your money back. *D.D.D. gives skin health.* (Use only D.D.D. Soap).

CANADA DRUG AND BOOK CO., LTD

We offer the combined advantages of a swift-service restaurant and a modern soda fountain. Soft drinks, hot and cold sandwiches and desserts.

The Golden Gate Cafe
Baker Street - - - Phone 681

Curlew Ice Cream

What is a more fitting climax to a delicious meal than a dish of Curlew Brick Ice Cream? Curlew's smooth, satisfying qualities make it a happy ending to any meal. Serve a brick for your next dessert.

Curlew Creamery Co., Ltd.
ICE CREAM BUTTER MILK
All Perfectly Pasteurized Products

CONNOR
Electric Washers

Have you seen the new THERMO now on sale?

Come in and examine it. Then test it free in your home without obligation.

Noiseless in Action

Will positively wash the dirtiest clothes clean without rubbing.

Made in CANADA by CANADIANS

Hipperson H'dw're Co.
Phone 497

Meagher's
611 *Baker Street.* *Phone* 200

ANNIVERSARY SALE
Special Reductions in All Departments

This sale offers many money saving opportunities. Every article is up to our usual standard of quality. The assortments are large, offering almost unlimited choice. It will pay you to supply your Spring and Summer needs now.

TODAY WE OFFER—

Larger Women's Coats
$26.00 to $60.00 Each

And these are $6.00 to $15.00 less than regular. Well tailored, cut of fine wool Poiret Twill or Tricotine. Silk lined throughout and with rich Fur collars. Colors: Black, Navy, Sand and Tan. Sizes 40 to 44. Regular values, $32.50 to $77.50 Each. SALE PRICE, **$26.00** TO **$60.00** EACH.

Golflex Dresses
At 20 Per Cent Less

The finest sport Dress made and one that is seldom on sale. They come in pure wool Jerseys, novelty printed Silks and in wool Georgette. All wanted colors and in sizes 16 to 42. Regular $25.00 to $75.00 Each. SALE PRICE, **$20.00** TO **$60.00** EACH.

Women's Dresses
Sale Price $9.95 Each

Silk Dresses, Jersey Dresses and Sportswear in a wonderful range of styles and materials. Individual styles and in sizes 16 to 42. Many of these are worth twice or three times the advertised price. TAKE YOUR CHOICE TODAY, **$9.95** EACH.

Little Women's Dresses
At 20 Per Cent Less

A splendid dress for the shorter figure. They come in plain or figured Crepes, Satins or Georgettes. Sizes 16½ to 24. Regular $20.00 to $39.00. SALE PRICE, **$16.00** TO **$31.00** EACH.

Rayon Gowns and Slips
$1.49 Each

Made of good quality Rayon in assorted colors and sizes. SALE PRICE, **$1.49** EACH.

Baronet Satin
90c a Yard

This is shown in all the new shades. Full 36 inches wide and splendid for slips. SALE PRICE, **90¢** A YARD.

Spun Silk
55c a Yard

Thirty shades to select from. This is our standard Silk. Full 30 inches wide and good weight SALE PRICE, **55¢** A YARD.

Black Duchess Satin
$1.39 a Yard

Pure silk Duchess Satin in Black only. 36 inches wide and excellent quality. Regular $1.75. AT **$1.39** A YARD.

Dresses for the Larger Woman
At 20 Per Cent Less

Made on slendering lines. Beautifully tailored of Canton Crepes in plain colors or printed. All wanted colors in stock and in sizes from 40 to 46. Regular Price, $33.50 to $59.00 Each. SALE PRICE, **$26.80** TO **$44.00** EACH.

Women's Sport Coats
At 20 Per Cent Less

Worth while savings on these good coats, Golflex, Caravan or Solflex makes. Beautifully tailored of finest imported Tweeds. Silk Crepe lined throughout. Sizes 16 to 44. Regular Values $29.00, $35.00 to $95.00. SALE PRICE, **$23.00, $28.00** To **$76.00.**

Misses' Tweed Suits
$15.00 Each

Smart tailored Suits with Double breasted mannish coats and wraparound skirts. Material is pure wool Tweed in assorted patterns. Sizes 15, 17 and 18. Values to $22.50. SALE PRICE, **$15.00** EACH.

Pleated Skirts
At $3.50 Each

The regular $5.00 kind. Made of fine wool crepe in checks or stripes. Assorted colors on Sand grounds. Sizes 14 to 20. SALE PRICE, **$3.50** EACH.

Women's Knitted Suits
$15.00 Each

Suits for Golf, Tennis or Street wear. Two-piece styles with pullover or Cardigan. Assorted colors. Sizess 34 to 40. Values to $25.00. ALL ONE PRICE, **$15** EACH.

Women's House Dresses
$1.00 Each

Odd lines of Women's House Dresses. Made of Print or Chambray. Assorted sizes. CLEARING AT **$1** EACH.

Crepe Romain
At $2.98 a Yard

A material that sold for $4.75 the yard. Pure silk crepe Romain in colors grey and peach. Full 40 inches wide and a wonderful bargain. AT **$2.98** A YARD.

KIMBERLEY HALL HAS OPEN NIGHT

Gymnastic Display Is Much Appreciated; McDougall Hall Had Good Season

KIMBERLEY, B. C., May 3.—The opening night held at McDougall Recreation hall last week for the parents and friends of the boys and girls attending the winter gym classes, was very successful, the entertainment being received by a packed house.

The following events were presented: Exercises by a class of 22 girls; skipping exhibition by 2-year-old tots, parellel bar exercises by the Boy Scouts, catch-as-catch-can wrestling, boxing and its attendant methods of training, shadow boxing, mixed relay races, tug of war. Hughie Fraser, welterweight champion of western Canada, and Murdo Morison gave a three-round boxing exhibition.

At the conclusion of the display, Superintendent E. G. Montgomery stated that attendant at the classes last winter totalled 2798, comprising of the following: Girls' physical training, girls apparatus work, ladies' health classes, Boy Scouts, boys' boxing, men's boxing and wrestling.

Basketball games and practices accounted for 3540 participants, while the total number of badminton players amounted to 1500 or more, clearly demostrated that the hall is filling a much appreciated outlet for physical exercises during the winter months.

Supper was indulged in by the boys and girls after the show and an informal dance wound up a very enjoyable evening.

LONDON, May 3.—Victories were won in English cricket matches today by the Mary Le Bone club over Surrey by 56 runs and by Nottinghamshire over Essex by 92, the latter being a friendly game.

In other matches which have been in progress during the last two days Worcester drew with the South Africans and Cambridge drew with Yorkshire. Final scores were:

M. C. C. vs. Surrey at Lord's:

M. C. C. 227 and 216, Surrey 245 and 142.

South Africa vs. Worcestershire at Worcester:

South Africa 444 for eight wickets declared, Worcester 284, followed on, 262 for seven wickets.

Nottinghamshire vs. Essex at Nottingham:

Notts 238 and 250 for eight wickets, declared; Essex 183 and 233.

Yorkshire vs. Cambridge university at Cambridge:

SOFTBALL LEAGUE AT KIMBERLEY ON

Gets Away to Good Start With Two Games; To Play Four Days a Week

KIMBERLEY, B. C., May 3.—The Kimberley softball league got off to a good start this week. The opening games were played on Monday and Tuesday, when Crowe's Warriors beat Markle's Lions and Pearson's Aces trimmed Lilly's Bearcats. At an organization meeting held last week, eight teams were drawn up and games will be played ever Monday, Tuesday, Thursday and Friday.

Easter Star Order at Kimberley Celebrates Its Third Anniversary

KIMBERLEY, B. C., May 3.—The Harmony chapter, Order of Easter Star, commemorated its third anniversary of the lodge in Kimberley by giving a social evening when the members of the Masonic lodge were invited. Games and a musical program were the order of the evening. The ladies served a delicious supper, which included a large birthday cake, with three candles.

Coal! Wood! Coal!
Let us fill your orders today for Dry Wood—any length.
Galt Lump Coal
NELSON TRANSFER CO., Ltd.
Cor. Vernon and Stanley Sts. Nelson, B. C.
PHONE 35

Markets and Mining

WHEAT IS WEAKER IN CHICAGO PIT

CHICAGO, May 3.—After transcient upturns wheat developed pronounced weakness today, especially after news came that certain railways would equal or outdo United States railways in cutting freight rates.

Export demand today for North American wheat was scant. Closing quotations on wheat were heavy, ⅞c to 1⅛ cent lower. Corn finished ⅛c to ⅞ of a cent down; oats ⅛c to ¾c to ⅞ of a cent lower and provisions unchanged to a setback of 12 cents.

MONTREAL PRODUCE

MONTREAL, May 3.—Butter stronger; cheese and eggs steady.

Eggs—Fresh extras 34c; fresh firsts 32c.

BULLS FORCE PRICES UPWARD

More Than Two Dozen Issues Elevated in New York Trading American Can Strong

NEW YORK, May 3.—As a culmination of a succession of efforts this week to arouse the stock markets from its April nap, the bull party today succeeding in pushing the general level of prices above the record heights reached just before the break in late March.

More than two dozen issues were elevated to record prices, which carried the Associated Press price index to 50 industrials up more than 3 points to a new peak at 224.2.

Call loans renewed at 10 per cent, but the increasing demands of the market sent the rate to 11 in the afternoon.

American Can was a noteworthy strong point, touching a new peak at $149¼, up more than six points. Radio rose four points to $114, a record for the present stock, only to lose most of its gain in realizing. Some of the auto accessories stocks continued their gains, Electric Auto Lite mounting six points to a new top at $172. The company products earnings for the year of about $20, per share, more than twice the 1928 profit.

Commonwealth Power jumped 8 points to a new top for the year on rumors that United Corporation is negotiating for a large block. Marman crossed $100 to a new top and Ludlum steel reached a record at $99 on merger rumors.

Coppers were inclined to heaviness, with the exception of Greene-Cananea which mad a substantial gain. American Bosch dropped four points after reaching a new high. United Aircraft was again heavy.

NEW YORK STOCK QUOTATIONS

	High	Low	Close
Allied Chemical	291½	288	289½
Amer. Can	149¼	143¾	149¼
Amer. Fgn. Ex.	115⅞	112	115½
Amer. Loco.	119	117¼	118⅝
Amer. Smelt. & Re.	111	109½	109½
Amer. Steel Fdy.	69⅝	68⅜	68⅜
Amer. Telephone	228¾	226½	228¼
Anaconda	145⅜	143¾	144
Andes	.....	.....	56⅝
Baldwin	250	248½	250
Balt. & Ohio	121¼	120⅝	120⅞
Bethlehem Steel	112½	111⅜	112
Bunk. Hill & Sulli.			
New York	.....	.....	153
Spokane	.....	.....	142
Cerro de Pasco	104	103	103
Chrysler	94⅞	93	93
Dupont	179¾	175	175
Ford (English)	.....	.....	13⅛
Ford of Canada	.....	.....	64¼
Fleischman Co.	73½	71½	71⅝
Freeport-Texas	44¾	44⅛	44¾
Gen. Motors	85¼	84⅛	85¼
Gen. Electric	258½	253½	258½
Great West	38	37½	38
Howe Sound	73¼	71	71
Hudson Motors	88½	87⅛	88½
Insp. Copper	50⅞	48¼	48¾
Int. Rap. Trans.	.....	.....	31½
Int. Nickel	54⅝	53	53½
Kelly Springfield	17½	16¾	17
Mack Truck	106½	104¼	105
Marland Oil	41¼	39¾	40½
Miami Copper	45⅛	45	45
Kennecott Copper	96⅞	95	95½
Kresge S S	51	49½	50½
Kroegger and Toll.	.....	.....	36⅝
Nat. Pr. & Light	55⅞	54	54¾
Nash Motors	99	98⅛	98¾
N. Y. Central	186	185	185⅛
Nor. Pacific	101⅛	101	101
Packard Motors	136⅛	134	134¾
Radio Corp.	114	110	110¾
Rock Island	123⅜	123¼	123¼
Schulte	21½	21	21⅛
Shell Union Oil	30	29⅞	29⅞
Sinclair Cons.	39	38	38¾
Sou. Pacific	128¼	127½	128¼
Stand. Oil of Cal.	78⅞	77¼	77¾
Stand. Oil of N. J.	59½	57⅞	59¼
Stewart Warner	71¼	70	70½
Studebaker	84⅞	83⅜	84½
Texas Corp.	67	65⅝	65⅝
Tex. Gulf Sulphur	82½	81⅝	81⅝
Union Oil of Cal.	51	50¼	51
Union Pacific	219⅝	219½	219⅝
U. S. Rubber	56	55	55¼
U. S. Steel	183½	182⅛	182½
West. Electric	162½	160⅛	161½
Willys Overland	28	27	28
Yellow Truck	48½	47⅞	47½

Marks—23.67½c.
Kronen—26.71½c.

Winnipeg Grain

WINNIPEG, May 3.—Grain quotations:

	Open	High	Low	Close
Wheat—				
May	122⅛	122⅛	121⅛	121¼
July	124⅜	124⅝	123½	123½
Oct.	125⅜	125⅜	124¼	124⅝
Oats—				
May	49⅜	49⅜	48¾	48¾
July	50¾	50⅞	49¾	49⅞
Oct.	50⅜	50⅝	49⅞	49⅞
Barley—				
May	69	69½	68⅞	69
July	70⅛	70⅝	69⅞	69⅞
Oct.	70½	70⅝	70	70
Flax—				
May	201½	203¼	201½	202
July	205	205⅝	204¼	204½
Oct.	203¼	203½	203¼	203½
Rye—				
May	95⅝	95¾	95⅛	95¾
July	97	97⅛	96	96¼
Oct.	96⅝	96⅝	95½	95½

Cash wheat—No. 1 northern, 121¼; No. 2 northern, 118¼; No. 3 northern, 113¾; No. 4, 108¼; No. 5, 99½; No. 6, 86; feed, 73¾; track, 121⅛.

CANADA BONDS

WINNIPEG, May 3.—The Dominion war issue prices:

War loans— 1931, $99.75; 1937, $101.50
Victory loans — 1933, $101.90 to $102.00; 1934, $101.65; 1937, $105.00.
Renewals—1932, $100.80 to $100.30; Refunding — 1943, $101.75; 1944, $97.50; 1940, $97.50; 1946, $98.25 to $98.50.

SMELTERS DROP BY 15 POINTS

Nickel and Brazilian Leaders; Nickel Continues in Top Position

MONTREAL, May 3.—Trading on the Montreal stock exchange showed no change in general character from that of Thursday, a very considerable amount of the 86,052 shares turnover being furnished by the two leaders, International Nickel and Brazilian Traction. The undertone of the market remained decidedly strong. Of the loosing shares Smelters was outstanding with a drop of 15 points to $410.

Brazilian was traded in to the extent of 22,955 shares and closed at $55 for a net loss of 1¼ points. Nickel resumed its accustomed place as market leader, with 42,774 shares sold and firmed quarter to $55½.

Advances in today's general list included, Asbestos, British Columbia Fishing preferred, Alcohol "B", Canada Power and Paper, Cockshut, The Canada Steamships issues, Dominion Bridge Montreal Power, National Steel Car and Shawinigan. Losses were shown by Bawlf Grain preferred, Canada Car preferred, Canada Cement, Massey Harris and National Breweries.

CLOSING QUOTATIONS AT MONTREAL

	Close
Bank of Commerce	308
Bank of Montreal	348
Bank of Nova Scotia	400
Royal Bank	370
Abitibi Power & Paper	43
Asbestos Corporation	13
Bell Telephone	163
Brit. Columbia Fishing	88
Brazilian T. L. & Power	55
Brompton Paper	47
Canada Bronze	74
Can. Car & Foundary	147
Can. Cement	28¾
Can. Converters	97½
Cana. Industrial Alcohol	34½
Can. Power	30¼
Can. Steamship Lines	43½
Cons. Mining & Smelting	400
Dominion Bridge	103½
Dominion Glass	178
Dom. Textile	103
A. P. Grain	51¼
Hillcrest Colliers	70
Massey Harris	73¾
Montreal Power	106¾
Montreal Tramways	175
National Breweries	137
National Steel Car	107
Ogilvie Milling	600
Ottawa L. H. & Power	115
Penmans, Ltd.	99
Power Corpn.	106
Price Bros.	79
Quebec Power	77
Shawinigan	76½
Sherwin Williams	200
So. Canada Power	49½
Steel of Canada	59½
St. Lawrence Flour Mills	28
Tuckett Tobacco	125
Wabasso Cotton	40½
Wayagamack	82¼
Western Grocers	27
Winnipeg Railway	86½

Exchange Rates

NEW YORK, May 3.—Sterling exchange easy at $4.80⅜, for 60-day bills and at $4.84⅞ for demand.

Foreign bar silver—54¾c.
Canadian dollars—23-32c discount.
Francs—3.90½c.
Lire—5.23¾c.
Nelson approximate rate sterling exchange $4.86¾.

PACIFIC COAST LEAGUE

Team.	Won.	Lost.	Pct.
Missions	23	11	.676
Los Angeles	20	17	.541
Oakland	20	18	.526
Hollywood	17	16	.515
San Francisco	19	19	.500
Sacramento	19	19	.500
Portland	14	18	.437
Seattle	9	23	.281

Portland 4, Missions 6.
Seattle 1, Hollywood 5.
San Francisco 1, Oakland 3.
Los Angeles 5, Sacramento 3.

Toronto Mines

	Bid	Ask.
Aconda	$ .09	$ .09½
Amulet	1.80	1.73
Arno	.30	.30½
Area	.15	.16
Atlas	.01	.01¼
Barry Holly	.32	.31½
Bidgood	.30	.30
Castle	.34	.35
Can. Lorraine	.03	.....
Cent. Man. Mines	.45	.....
Coniagas	1.59	1.60
Crown Reserve	.03½	.03¾
Capital	.06	.07
Duprat	.03	.04
Dome	10.00	10.25
Gold Dale	.07	.07½
Gold Hill	.03¾	.04
Granada	.17	.18
Grover Daly	.03	.....
Hudson Bay	18.60	18.60
Jackson Manion	.15¼	.16
Kirklake	1.05	1.02
Kirk Hunton	.02	.....
Keely	.57	.58
Keora	.01½	.....
Kootenay Florence	.15	.14
Lake Shore	26.75	26.75
Laval	.05	.06
Macassa	.16	.17
McDougall	.49	.52
McIntyre	18.50	18.65
Mining Corp.	4.25	4.25
Newbec	.42½	.41½
Nipissing	3.30	3.35
Noranda	53.90	54.25
Pend Oreille	6.50	6.20
Pend Oreille rights	1.50	1.25
Pioneer	.44	.45
Premier	1.95	1.99
Potter Doal	.02	.02½
Preston	.16	.16⅜
Ribago	.03	.03½
San Antonia	.13	.14
Sherritt-Gordon	8.25	8.35
Stadacona	.11	.12
Sudbury Basin	8.60	8.65
Sylvanite	1.60	.....
Teck Hughes	9.25	9.25
Tough Oakes	.....	.03½
Towagamac	2.20	2.25
Vipond	1.07	1.08
Wright Hargreaves	1.77	1.80
West Dome Lake	.03¾	.04

NATIONAL LEAGUE

Chicago at Philadelphia, rain.
St. Louis at New York, cold weather and wet grounds.
Cincinnati at Brooklyn, cold weather and wet grounds.
Only three games scheduled.

American Association

Toledo 0, St. Paul 7.
Columbus 6, Minneapolis 9.
Indianapolis 4, Kansas City 3.
Milwaukee-Louisville, cold weather.

METAL MARKETS

NEW YORK, May 3.—Copper quiet; electrolytic spot and futures 18c.

Iron—Steady, unchanged.

Tin—Steady; spot $43.87; future $44.80.

Lead—Steady; spot New York $7; East St. Louis $6.85.

Zinc—Quiet; East St. Louis spot and future $6.60.

Antimony—$9.12.

AT LONDON:

Standard copper—Spot £79; future £75; electrolytic, spot £83; future £84.

Tin—Spot (197 2s 6d; future £199 10s.

Lead—Spot £24 7s 6d; future £25.

Zinc—Spot £26 10s; future £26 13s.

Oil Stocks of Merit Will Make You Money

With important developments pending in Turner Valley, an active oil market is anticipated within the next few weeks, when it is expected that oil stocks of merit will advance.

Get Facts Before Risking Your Money.

Several oil issues are selling at very attractive prices today and constitute good speculations. In addition there are oil stocks in the investment class.

Our private wire connection with Calgary, the center of oil activity, enables us to give the latest information regarding developments in the field.

Through our Semi-Monthly Stock and Bond Report we are giving a complete service on all Alberta oil stocks. The investor in oil companies will find this report indispensable. Send us your name and address for our mailing list.

Miller, Court & Co., Ltd.
INVESTMENTS
Branches—Dondon, Eng.; Toronto, Winnipeg, Regina, Calgary, Nelson, Victoria and Seattle, Wash.
Members Vancouver, Victoria, Calgary, Winnipeg, Seattle and Standard (Spokane) Stock Exchanges
Branch Office: Nelson, B. C. Phone 66
Head Office: Vancouver Blk., Vancouver, B.C., Canada

Grouse Mountain Greater Community Spirit Campaign

A FORTUNE IN PRIZES
$1.00 Makes You Eligible

HELP yourself to a fortune!—and at the same time help to make Grouse Mountain the outstanding scenic resort and playground on the continent . . . a tourist magnet which will attract a golden stream of tourist dollars to Western Canada. The Plan is simple:

1. The Company has made provision for a Grand Prize of $25,000, also Weekly Cash Prizes totalling $1,000 each week for the duration of the campaign. The Weekly Cash Prizes shall be divided as follows: One, $200 Cash Prize; One $100 Cash Prize; Twenty-eight, $25 Cash Prizes . . . thirty Prizes in all.

2. Every Purchaser of a $1.00 Grouse Mountain Highway Community Spirit Ticket is eligible to receive one of the Weekly Cash Prizes.

3. A person purchasing more than one ticket will be eligible to receive a Cash Prize for each ticket purchased.

4. Each week the prize winners' names and addresses will be published. At the completion of the Campaign all persons who have won a Weekly Prize will become eligible to the $25,000 Grand Prize.

5. The Grand Prize shall be awarded to one of the Weekly Prize Winners at the end of the Greater Community Spirit Campaign.

6. The methods of awarding the Prizes shall be fair and impartial, each Ticket holder having equal opportunity without prejudice. The following well-known men of unquestionable integrity have accepted the responsibility of awarding the Prizes and their decision shall be final and binding:

HONOURABLE W. C. SHELLY, Minister of Finance of British Columbia. Minister of Finance of British Columbia.
W. ROY W. McINTOSH, Man.-Dir., Kelly, Douglas & Co., Ltd.
R. I. McDOUGALL, member Grant & McDougall, Barristers.
DR. G. H. WORTHINGTON, President, Vancouver Drug Co., Ltd.
M. H. LEGGATT, formerly Sec.-Treas., Wood, Vallance & Legget, Limited.
DONALD McLEOD, with Stewart & Welch, Contractors.
BRENTON S. BROWN, President, Greater Vancouver Publicity Bureau.

7. It is not necessary for the purchaser of a Greater Community Spirit Ticket to visit Grouse Mountain during this Campaign to become eligible to the Prize Money, but such person may drive over the Grouse Mountain Scenic Highway once for each Ticket purchased at such time as suits the purchaser's convenience.

8. Purchaser of Tickets whose Application Coupon arrives at the Grouse Mountain Highway and Scenic Resort Limited office on or before 5:00 p.m. of Friday each week will be eligible to receive the current Weekly Cash Prizes. Coupons received subsequent to that time will be eligible to the succeeding week's Prize.

9. All records in regard to sale of tickets and all monies received and paid shall be under the supervision of Geo. A. Touche & Co., Chartered Accountants, Vancouver, B. C. The Dominion Bank of Canada will be the depository of all Campaign Funds.

10. Fill in the attached Coupon with name and address plainly written. Attach $1.00 for each ticket desired. *Mail to the*

GROUSE MOUNTAIN HIGHWAY AND SCENIC RESORT LIMITED,
440 Pender Street West Vancouver, B. C.

Coupon Application No. 3-D
Grouse Mountain Highway & Scenic Resort, Ltd.
438 , Pender St. West, Vancouver, B. C.

Gentlemen: Please send me
1 Grouse Mt. Community Spirit Ticket ☐
2 Grouse Mt. Community Spirit Tickets ☐
5 Grouse Mt. Community Spirit Tickets ☐
I attach $1.00 (check/currency) for each ticket desired.
Name _____
Street _____
City _____

I understand each ticket entitles me to drive over the Grouse Mountain Highway, and also that each ticket makes me eligible to participate in cash prizes you are awarding in your Greater Community Spirit Campaign.

2-1 G.M.

Logan & Bryan
Private Wire
STOCKS, BONDS, COTTON, GRAIN
MEMBERS:
New York, Montreal and Vancouver Stock exchanges, Chicago Board of Trade, Winnipeg Grain Exchange and other leading exchanges.
OFFICES:
Vancouver, Spokane and Seattle

WISE SHOPPERS DO IT

Is your financial future shrouded in doubt? Are you merely "wishing" or "hoping" for a competence in your later years when your earning power has declined — or have you a definite, systematic plan, assuring financial independence in the years to come?

Investors Syndicate Plan will help you take the "if" and "guess" out of your future. It will guarantee you $1,000 to $10,000 and more, on monthly investments of $6.30 to $63 and up, for 120 months. This unconditional guarantee is offered by our third-of-a-century old house with assets in excess of $20,000,000.

Send in your name for booklet giving further facts.

INVESTORS SYNDICATE
Established 1894
Standard Bank Bldg., Vancouver
Telephone Seymour 5342
Name.....
Address..... NT-25

DISTRICT MANAGERS:
A. A. Milligan, Trail; W. K. Simpson, Cranbrook
NELSON MANAGER:
R. W. Dawson, Hipperson Block, Nelson
H. W. McNabb, City Manager, Fernie, B. C.

Western Mining Review

The next issue of Western Mining Review will be off the press on May 6. It will be an especially attractive number, covering Calgary Oils and the leading western mines.

Send For Your Copy

In future The Western Mining Review will be published on the 5th and 20th of each month. Let us put you on our free mailing list.

STOBIE-FORLONG & Co
Western Mine and Oil Specialists
Private Wire System from Coast to Coast.
Members: Toronto Standard, Vancouver and other Exchanges.
H. W. ROBERTSON, Correspondent, Nelson, B. C.

NORTHWEST MINES INVESTMENT COMPANY — TREAT MINING AS A BUSINESS AND YOU WILL FIND IT IS NOT A GAMBLE — SPOKANE-WASHINGTON

Northwest Mines Investment Co.
Member Standard Stock Exchange of Spokane
Specialists in the underwriting of high grade mining securities affording opportunity for ground-floor participation in successful mining enterprises.
Spokane—Washington

A New Horizon

A NEW horizon opens out before the man with money. With $1,000 saved you can look to the future with confidence—start one of these easy savings plans now:—

$1,000 in 4 years—costs $940.16 in weekly payments of $4.52.

$1,000 in 3 years—costs $956.28 in weekly payments of $6.13.

$1,000 in 2 years—costs $970.32 in weekly payments of $9.33.

The Royal Bank of Canada
Nelson Branch — A. D. McLeod, Manager

This comfortable, happy little home is probably much like your own except for one essential difference—

Although mortgaged, the owner has ensured that, should he die, the mortgage will be wiped out and his wife will own the home unencumbered. Think what that would mean if the unexpected should happen.

For the equivalent of about 1¼% additional interest you can enjoy this comforting security through a Dominion Life Mortgage Policy.

Let us explain how you can amply provide for *your* old age and that of your loved ones.

S. C. LATORNELL
Box 665 Nelson
Office 220 Baker St.

The DOMINION LIFE ASSURANCE COMPANY
HEAD OFFICE — WATERLOO ONTARIO
A Dollar Planned is a Dollar Saved—Write for our Free Budget Service

EGG MARKETS

OTTAWA, May 3. — Canadian egg markets are unchanged today. Montreal—Extras 31c; first 29c; second 24c.

INTERNATIONAL RACE

All games postponed, rain.

SAW it with a SIMONDS SAW
Stays sharp longer
Cuts easier. Saws faster
SIMONDS CANADA SAW CO. LTD.
MONTREAL
VANCOUVER, ST. JOHN, N.B., TORONTO

TORONTO MARKET HAS FIRM TREND

Bullish Enthusiasm Localized and Not General; Oils Firm

TORONTO, May 3. — The Toronto market continued firm today, with gains exactly doubling the total losses. As in the preceding session bullish enthusiasm was localized rather than general.

International Nickel was strong all day. The oil group came to the front in the afternoon. Ford "A" sold up to $65 at one time but closed a point off at $63½. Trading was spirited in Brazilian but a soft spot was encountered at the close which carried the stock off 1½ points at $54¾.

Cockshutt Plow was up 1, and Page Hersey off 1. Standard Steel and Steel of Canada struck an encouraging pace which carried the former issue up ¾ of a point.

Pure Gold hit a new high of $40 but later reacted to $38 at the close. Blue Ribbon common was quoted at $42 and the preferred at $50.

Beverage stocks were irregular and oil stocks firm.

Nickel, the active leader was traded in to well over 28,000 shares. Although Noranda rights were close behind with a total of 25,974 shares having changed hands. Nickel closed at $53½, up ⅞ points. Consolidated Smelters was off $10.

TRADE REPORT

WINNIPEG, May 3. — The weekly trade report of the Canadian Credit Men's Trust Association, limited, for week ending May 4th is as follows:

Halifax—Business generally continues good. Collections fair.

St. John—A quite satisfactory volume is reported by the wholesale trade. Retail trade improving. Collections improving.

Quebec—Retail trade is rather quiet. Collections improving.

Montreal—A good volume is reported in sales of wholesale groceries; boots and shoes moving well. Retail trade in the city is busy. Collections wholesale show improvement over last week. Retail also somewhat better.

Toronto—A satisfactory volume of business is reported from the majority of wholesale lines. From all indications it is in excess of this time last year. Retail business can be considered satisfactory. Collections are fair.

Winnipeg — Manufacturing continues fairly active at this time. Reports from the wholesalers indicate very little improvement in volume over previous week. City collections still very slow; country collections fair.

Brandon — Wholesalers report fair volume of business. Retail trade, both city and country fair. Collections show no improvement as yet.

Regina—Wholesale grocery sales are good. Retail trade is fair to good. Collections wholesale show no improvement and are fair to poor. Retail collections fair.

Saskatoon—Retail trade is fair to good; country very slow, owing to the cold and cloudy weather.

Calgary—Most wholesale lines report business good, and in some cases volume exceeding same period last year. Retail business satisfactory. Collections in some districts difficult to make.

Edmonton — Wholesale groceries report volume of business for four months just closed, considerably over that of last year. Collections fair to slow. City retail trade improving.

MINING MARKET MORE CHEERFUL

Nickel, Noranda and Oils Feature Day's Trade at Toronto; Pend Oreille Off

TORONTO, May 3.—Persistent buying of International Nickel, Noranda and the oil stocks, coupled with a sharp upturn in Manitoba Basin, gave the mining market a more cheerful appearance today. Trading was much more active and the general undertone was quite strong.

Ajax Oil, reversed its trend and, after early dealings at $1.18, sold up to a peak of $1.38, with the close at $1.35, a gain of 8 cents. International Nickel jumped to $54.75 and finished at $53.60 up 5 cents.

Falconbridge Nickel moved up 15 cents to $1.25 and Sudbury Basin was 15 cents at $8.75.

Noranda touched $54.75 and closed at $54.10, a gain of 35 cents. The rights were more lively, total sales amounting to 58,966 shares, with the close at 36 cents up 3 cents.

Manitoba Basin touched 52 cents and ended at 50c an advance of 9 cents. Hudson Bay Mining and Sherritt-Gordon each improved 5 cents at $18.70 and $8.40, respectively.

Practically all of the western oils made progress up wards and Home Oil was 45 cents higher at $24.20, while other gains included Southwest Petroleum 25 cents to $7 and Mayland 15 cents to $13.40.

Pend Oreille fell back 25 cents to $6.25. The rights were also down 25 cents at $1.25.

PRICES AT COAST EASE OFF SOME

Oils in Demand; Home Oil Feature; Beaver Moves Up in Mines

VANCOUVER, May 3.—Despite a keen demand for oil shares again today on the stock exchange, prices, which held firm during the early trading, eased off before the close, the majority of active issues recording losses. In the mines the demand was fair but the general price trend continued lower.

Home Oil was the big feature of the oil trade, this issue holding steady at $24, even until a few minutes before the close when the last sales went through at $23.70 and the closing bid at $23.50 unchanged. A. P. Consolidated, Hargal and Mercury were the active traders, the former losing 8 cents to close at $4.50. Hargal dropped back 15 cents to $2.80 while Mercury was 6 cents stronger at $1.78, three cents under the high. Southwest improved 30 cents to $7.10 and Devenish four cents to $1.26. Royalite sold up to $1.80 with the closing bid at $170 down seven dollars. The balance of the list ranged from steady to 50 cents lower, United recording the largest recession with a close at $18.50.

VANCOUVER STOCKS

	Open	Close
Bayview	$ .05	$ .05¼
Big Missouri	1.48	1.48
Bluebird	.14	.15
Cork Province	.16	.13½
Cotton Belt	.50	.....
George Copper	7.50	7.25
Georgia River	.35	.35
Gladstone	.10	.10
Golconda	1.60	1.58
Grandview	.49	.47
Independence	.08	.09
Indian Mines	.05	.05
Inter Coal	.34	.33
Kootenay Florence	.14½	.14
Kootenay King	.47	.45
L. & L.	.03¼	.03¼
Lakeview	.01	.....
Lucky Jim	.17	.15
Marmot Gold	.06¼	.06¼
Marmot Metals	.04½	.04½
McLeod	5.60	5.65
Natl. Silver	.20	.18
Noble Five	.65	.64
Oregon Copper	.50	.50
Pend Oreille	7.00	6.00
Premier	1.95	1.75
Porter Idaho	.50	.50
Reeves McDonald	1.90	1.85
Rufus Argenta	.26	.24
Ruth Hope	.39	.38
Silver Crest	.07½	.07½
Silver Cup	.34	.35
Silverado	.85	1.00
Slocan Rambler	.18	.19
Snowflake	.50	.54
Topley Richfield	.33½	.35
Whitewater	.85	.95
Woodbine	.05½	.06
A. P. Consol.	4.75	4.59
Dalhousie	1.20	5.55
Devenish	.....	1.26
Home Oil	23.50	23.00
Ills. Alta.	1.75	1.70

CALGARY OIL

	Close
Advance	$ 5.50
A. P. Consolidated	4.65
Black Diamond	.55
British Dominion	1.25
Calmont	4.20
Mercury	1.80
Dalhousie	5.55
Dallas	1.80
Devenish	1.30
East Crest	5.00
Richfield	1.40
Great West	.73
Home Oil	24.00
Illinois Alberta	1.72½
Mayland	13.75
McDougall ex.	7.50
McDougall new	4.50
McLeod	5.80
Madison	.60
Mill City	10.00
Midwest	1.00
Model	.85
Melbourne	1.85
Freehold	1.75
Okalta com.	585.00
Okalta pfd.	620.00
Ranchman's	1.50
Royalite	172.50
Signal Hill	.32
Spooner	3.95
Turner Valley	1.36
United	18.20
Vulcan	2.15
Regent	.87

HUNKIDORI
CHIPPEWA
THE SUPER SHOE FOR PROSPECTORS

Procurable in heights of 8-in., 12-in., and 16-in.

ALSO

The "Vent-Arch" DRESS SHOE

In Oxfords and Balmorals

ASK YOUR DEALER FOR THEM
SOLE AGENTS—WHOLESALE ONLY
John Damer & Sons, Ltd.
123 PENDER ST. W. VANCOUVER, B.C.
SOLE AGENTS

Style Beyond Its Price Class
Price Below Comparison

Only custom-built cars can compare in beauty of design and luxury of finish with the new-style Willys-Knight. Sweep and verve of line, distinctive harmony of color and perfection of detail make it the outstanding creation of today's style specialists.

And never before has such a large and powerful Knight-engined car been offered at so low a price. The new-style Willys-Knight brings the patented, double sleeve-valve engine within easy reach of the thousands who have previously been restrained from buying by the necessarily higher cost of this superior motor.

It offers an engine free from costly carbon cleaning and valve grinding. An engine smooth, silent, powerful at the beginning, that actually increases in power and smoothness to a mileage limit impossible to determine. For instance, one recorded Knight engine still in use has travelled over 365,000 miles.

Flash-away pickup, soaring power on the hills, effortless steering and arm-chair riding comfort are a few of the many remarkable features of the new Willys-Knight 70-B.

Arrange today for a demonstration of the model in which you are most interested.

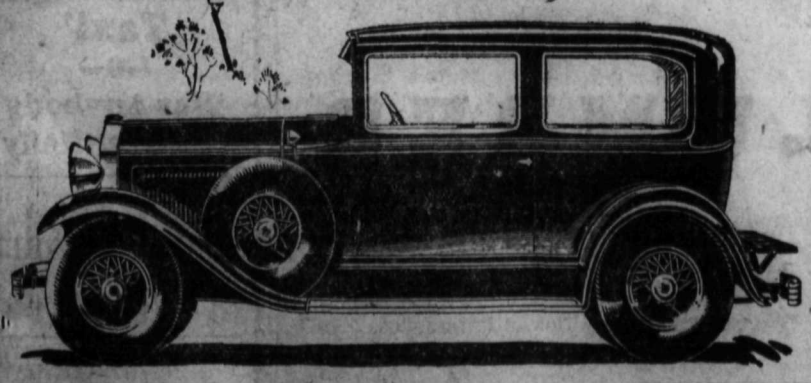

"FINGER-TIP CONTROL"
One button in center of steering wheel controls starter, lights and horn. Simple design, easy operation. No wires in steering post.

WILLYS KNIGHT

COACH $1420
Sedan $1545; Coupe $1420; Roadster $1420; Touring $1325. Willys-Knight 56-A Coach $1220; Sedan $1345. Prices F.O.B. Factory, Toronto, taxes extra.

CAPITOL MOTORS
Vernon Street (Opp. Post Office and Hume Hotel), Nelson
DOMINION GARAGE & SALES CO.
Trail, B.C.

DEVOTED TO QUALITY

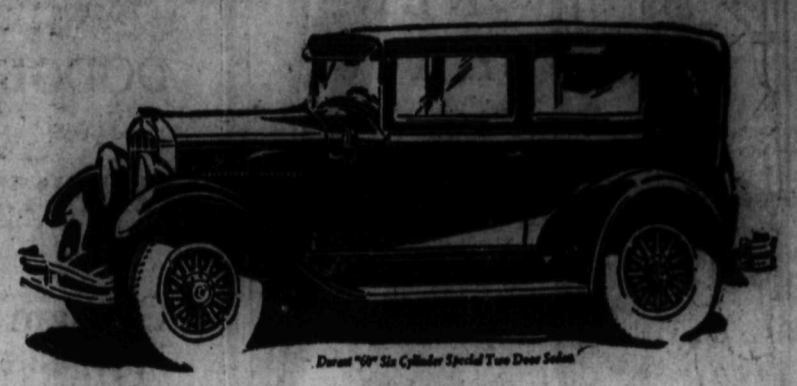

Durant "60" Six Cylinder Special Two Door Sedan

10 Minutes—
.....with a Durant Owner

YOU will gain more knowledge of Durant value in ten minutes with a Durant owner, than you would learn by hearsay in a month.

His enthusiasm for the Red Seal Continental Motor, Bendix Four Wheel Brakes, Durant body workmanship, general performance and easy riding, is based on actual day-by-day enjoyment.

Talk to a Durant owner—just 10 minutes ... your dealer will let you drive a Durant any time!

Red Seal Continental Motor
Bendix Four-Wheel Brakes
Morse Silent Timing Chain
Full Force Feed Lubrication

Six Cylinder Models $965 and Up - Taxes Extra f.o.b. Leaside, Ont. Standard Factory Equipment

Built by
DURANT MOTORS of CANADA LIMITED - TORONTO, CANADA
Rugby Trucks ½ Ton to 1¼ Ton Capacities

DURANT
A GOOD CAR

KOOTENAY GARAGE
NELSON, B.C.

11
REASONS
Why You Should Own a
FORD CAR

1 Beautiful low lines
2 Choice of colors
3 55 to 60 miles an hour
4 40 horse-power
5 Remarkable acceleration
6 Fully-enclosed six-brake system
7 New transverse springs
8 Houdaille hydraulic shock absorbers
9 20 to 30 miles per gallon of gasoline
10 Shatter-proof glass windshield
11 Reliability and low up-keep cost

Kootenay Motors
H. Harrop Phone 314

Look beneath the hood and study the mechanical beauty of the Ford Car

150 NEW HATS

These hats arrived only on Friday. To make room for them, we are offering our entire stock of Ladies' Trimmed Hats at Special Prices.

No. 1 Counter—About 100 in all, to go on Saturday at **$2.95**

No. 2 Counter—About 75 hats. All to go on Saturday at **$3.95**

See Our Windows
For our Specials on Today Only

Saturday Specials on Display on Second Floor amout to about 40 in all, including Children's as well as Ladies' and Misses' Specials. On Main Floor we are displaying about 45 Extra Special Saturday Specials.

Ramsden Bros.

Where New Fashions Are First Shown

NASH
Sixes
DODGE
Sixes
WHIPPET
Sixes
Graham Trucks
½, ¾, 1¾, 2½
TONS
All Sixes

CAPITOL MOTORS
GEORGE W. PEASE. Manager
Box 783. Phone 65. Nelson, B.C.
Opposite Post Office

The Condition of Your Eyes

Change from time to time. More rapidly as you grow older. An improper lens is almost as distressing as no glasses at all.

Have your eyes examined regularly. Don't wait until they appear inflammed or headaches appear.

J. A. C. Laughton,
OPTOMETRIST
GRIFFIN BLOCK—PHONE 125

W. R. Campion
— YOUR GROCER —
Our Phone No. Is 121

SATURDAY SPECIALS

Asparagus—Per lb.	25¢
Cauliflower	35¢
Local Spinach—2 lbs. for	25¢
Grapefruit—2 for	25¢
Sliced Pineapple—2 tins	25¢
De Luxe Jellies—4 for	25¢
Quick Puddings—3 for	25¢

New Green Peas, New Potatoes, Bunch Carrot and Turnips, Head and Leaf Lettuce, Cabbage

Deliveries Twice Daily
Uphill and Fairview

Mother's Day
May 12th
CARDS and MOTTOES
at
ALLEN'S

A SUIT
For Every Man's Fancy

Men's clothes for Spring follow smarter lines than for the past few seasons. Shoulders are broader, Coats more shapely. Men who keenly appreciate well made clothes, wear Emory garments as a matter of course for in style, in cut and in workmanship, they excel.

May we help you to make a selection of a suit or topcoat which will please you at first wearing and give you greater pleasure every time you put on the garment.

$30 to $50

EMORYS *Limited*

Nouvelle Mode
The Science and Art of Tailoring

Every garment is specially designed and master-tailored to the requirements of the physical frame, thus ensuring a perfect suit.

We have the Highest Grade Imported super-woven suiting. We work into each suit the Best Quality linings, hymos pocketings and pure silk thread.

A suit from us is a sound investment, financially and mentally. Drop in and talk it over.

NOUVELLE MODE
BOX 956 TREMONT BLK.

WORK SHOES
Our Greb Shoes Offer You:
Comfort
Durability
and
Value

Our Modern Equipment gives you the best in shoe Repairing.

WADE'S SHOE SHOP
Next to the Post Office, Ward St.

HAVE YOU TRIED
Smythes' Cre-o-Vim
For Stubborn Coughs, Asthmatic Conditions, General Weakness and Debility. It's a tonic and tissue builder.
SMYTHE'S PHARMACY
Prescription Specialist Phone 1

YOU GET THE PLUMBING THAT YOU NEED AND WORK DONE AT THE PROPER SPEED

NELSON PLUMBING & HEATING CO.
P. O. BOX 174 PHONE 169

For
Service Price and Quality
★ **Grocery** ★
Phones 10 & 11

WEEK-END SPECIALS

30 Dresses

In Printed Crepes, Georgettes and Flat Crepes. Every garment this season's. No 2 alike. Formerly sold from $17.50 to $22.50. Special, **$14.95.**

All our Spring Coats at 20% off.

All our early Spring Felts, 30 in the lot at ½ price.

James Weir & Son
THE EXCLUSIVE STORE

Mechanical Supplies and Repairs
Shafting, Pulleys, Propellers

BENNETT'S Ltd.
Corner Vernon and Stanley Sts.

Wrist Watches for School Girls
In Green and White Gold cases.
15 jewelled movements.
Guaranteed
FROM **$7.00** TO **$12.00**

E. COLLINSON
JEWELER
Expert Watchmaker, C.P.R. and G. N. R. Time Inspector

HUDSON

Standard Sedan. 122-inch wheelbase. 92 Horsepower. Fully equipped.

$1920.00 F.O.B. Nelson
New Cars on Hand

SMEDLEY GARAGE CO.
Phone 71

NYAL
2 FOR ONE SALE

By special arrangement with the Nyal Company Limited, we are enabled to offer certain Nyal Products at two for the price of one. This is an advertising plan designed to make you better acquainted with these reliable preparations which fully justify the slogan—"Once a trial—always Nyal."

Buy one and get another one of the same ABSOLUTELY FREE

Thursday, Friday and Saturday Only

Here are a few only of the special bargains we offer. Many other Nyal Preparations at special rate of two for the price of one. See our windows.

50c. NYAL PAR SHAVING CREAM 2 for .50

BUY A 75c. PACKAGE OF

CI-MI FACE POWDER
AND YOU GET ANOTHER ONE **FREE**

50c Nylotis Face Powder	2 for .50
25c Nyal White Pine & Tar	2 for .25
25c Nyal Tooth Paste, Mint or Wintergreen	2 for .25
25c Nyal Corn Remover	2 for .25
$1.00 Nyal Nutritive Hypophosphites	2 for 1.00
75c Ci-Mi Hair Tonic	2 for .75
25c Nyal Violet Talcum	2 for .25
25c Nyal Fig Sen	2 for .25

THREE DAYS ONLY

REG. 50c. NYAL FACE CREAM
SOOTHING and HEALING
2 for .50

BUY A 50c. PACKAGE OF
NYAL PUMO-DENT
A GREAT TOOTH CLEANSER
AND YOU GET ANOTHER ONE **FREE**

LAST DAY TODAY

Phone 81 **Mann, Rutherford Co.** Dispensing Chemists
Mail Orders Promptly Despatched
DRUGS BOOKS STATIONERY

NYAL DRUG STORE

230

City Drug Co.
Nelson's Dispensing Chemists
Films, Kodaks, Drugs, Stationery
Mail orders promptly despatched.
BOX 1083 NELSON, B.C. PHONE 34
Come In and Get Your Weight Free

Grocery Specials
(Week-End)

2 lbs. Fig Biscuits for	45¢
1 large pkt. Graham Wafers	40¢
2 large pkts. Sodas	45¢
$1.00 boxes Sodas	60¢
4 pkts. Corn Flakes	45¢
4 large Tins Blue Mountain Pine	50¢
8 tins Tomatoes	$1.00
6 tins Peas or Corn	$1.00
4 tins Pink Salmon ½s	35¢
1 lb. Braids Best Coffee (with cup and saucer)	70¢
Dutch Maid Mayonaise (large)	60¢
Best Foods Mayonaise	70¢

Head Lettuce, Celery, Rhubarb, etc., etc.
For Service and Satisfaction, PHONE 110

THE SUGAR BOWL GROCERY

GIVE YOUR EYES ATTENTION
If you wish good service, treat them well, give them assistance if needed.
Our expert service at your disposal.
Expert Service
J. O. PATENAUDE
Optometrist and Optician

Tennis Rackets

We have rackets at all prices from **$3.50** to **$22.** See this unequalled selection before making your choice. Let us restring your old racket.

J. HOLLAND
P. O. BOX 811 PHONE 194

Read the Advertisements
BUY ADVERTISED GOODS

FREE To you TODAY

A package of the famous Malkin's Best Jelly Powder, free with each pound of Malkin's Best Tea or Coffee sold today.

TRY SOME!
Phone 235
Horswill Bros.

DAILY STAGE
To Slocan City-Silverton and New Denver.
Leaves Elks Transfer, 3:30 p.m.
Leaves New Denver, 7:00 a.m.

We Can Help You to
Keep Out Flies
Screen Doors
Three Qualities in Various Sizes
Adjustable Screen Windows
to Fit any Window.
BLACK AND GALVANIZED WIRE CLOTH
24 to 48 inches, any Length.
Wood, Vallance Hardware Company, Limited
Wholesale Nelson, B.C. Retail

A. D. Papazian
WATCHMAKER, JEWELER AND GRADUATE OPTICIAN
413 HALL STREET

Learn to Earn
AT
Nelson Business College

---

44 Taxi & Transfer
Beginning May 1st
NEW TRUCKING SERVICE
NELSON TO SLOCAN CITY, SILVERTON, NEW DENVER AND SANDON

Have Supper

With us tonight. You will find dining here a real treat. Perfect meals perfectly served in a delightful environment, tend to make eating here a genuine pleasure.

Pitner's

LUMBER

When you start building, you will need quality lumber such as ours.

We can also supply the Lath, Shingles, Sash, Doors and Buiding Paper.

For Service Unexcelled, Try

W. W. POWELL CO.
The Home of Good Lumber
Phone 176 Foot of Stanley St,

Capitol Entertainment

Matinee 2:30
Night, 7 and 9
Double Feature Program

'The Midnight Taxi'
—0—
'Has Anybody Here Seen Kelly'

COMING MONDAY
NORMA SHEARER
IN
'A Lady of Chance'

COMING WEDNESDAY
Tommy Atkins
Made with the aid and under the auspices of the British army. A wonderful production.
Not a Picture of the World War
ADVANCED PRICES

Fernie Council Makes Arrangements, Circus

FERNIE, B.C., May 3.—Barnes circus, which is showing here soon, wrote the city council requesting water for their show. They mean to set up their show on the football grounds. Twenty-five dollars will be charged them for water and one length of hose.

Mayor Gates and Aldermen Minton, Asillo, McCallum, Shorthouse and Dicken were present at the council meeting tonight.

Nervous and Run Down The Least Noise Would Bother Her

Mrs. R. Burton, Oshawa, Ont., writes:—"Three years ago I was so nervous and run down I could hardly bear to have the children make a noise it would bother me so.

"A friend advised me to take

MILBURN'S HEART AND NERVE PILLS

and after taking two boxes I began to feel stronger, looked better and the color came back into my cheeks, and now I am feeling fine again."

Price 50c. a box at all druggists and dealers, or mailed direct on receipt of price by The T. Milburn Co., Ltd., Toronto, Ont.

NEW DENVER NOTES

NEW DENVER, B. C., May 3.—Jack Aylwin formerly of New Denver and now of Victoria, is a visitor in town.

Bruce and Alan Campbell who have been attending the University of British Columbia, arrived in town recently.

Mrs. James Draper was a week-end visitor in Nelson.

J. T. Harris arrived in town on Monday from Vancouver where he had been attending the University of British Columbia.

Mrs. H. H. Pitts is a visitor in town, the guest of Mr. and Mrs. O. V. White.

S. Ellis was a Friday visitor in Nelson.

Mr. and Mrs. E. White and daughter of Sandon spent the weekend in town.

L. J. Fagle was a week-end visitor in Nelson.

J. R. Thompson of Sandon spent the week-end with his family here.

G. Williamson was a recent visitor in Nelson.

H. Rose were a week-end visitor of Mr. and Mrs. J. C. Harris.

J. Teir returned to town on Monday after having spent the week-end in Nelson.

Lady Cynthia Colville, who was the only member of her sex included in the last list of J. P.'s appointed for London, is the first woman member of the royal household to become a J. P., and her assumption of this office in addition to her duties as woman of the bedchamber to the Queen, must surely create a new precedent in court circles.

TWELVE NELSON ROTARIANS WILL GO CONFERENCE

Annual Conference of First Rotary District at Vancouver to Be Large

Nelson Rotarians to the number of 12 have registered to go to the annual conference of the first Rotary district which will be held in Vancouver, next week from May 5 to 8. They are: Dr. L. E. Borden, Mr. and Mrs. J. T. Andrew, Mr. and Mrs. H. W. Robertson, Mr. and Mrs. E. L. Reid, A. A. Perrier, R. Andrew, J. M. Gordon, G. Horstead and Miss Creina Horstead.

Reports from the coast city to date show that 1400 Rotarians and Rotary Anns have already registered frm Washington, Oregon, Northern Idaho, and British Columbiaa. It is expected that more than 2000 members will attend—a record in the history of the district.

OPENS SUNDAY

The Vancouver Rotarians are preparing to entertain visitors lavishly beginning on Sunday, May 5. The evening will be the occasion for a service in the Capitol theater presided over by J. G. Todhunter, president of the Vancouver Rotary club. At this meeting a civic welcome will be given by Mayor W. H. Malkin and an address by Bishop W. Brewing of New Westminster, B.C., a speaker of outstanding ability.

The conference sessions will be held on Monday and Tuesday and one of the most important addresses will be given by I. B. Sutton, presidnt of Rotary International whose home is in Tampico, Mexico.

INTERNATIONAL GOODWILL

International goodwill will be a leading feature of the addresses at this conference. One of the outstanding speakers will be Mr. Justice M. A. MacDonald of Vancouver, who will speak on "Public opinion in its relation to national welfare and international goodwill." Another address of importance will be given at the opening meeting on Sunday evening by Bishop Brewing of New Westminster, on 'World neighborhood."

A unique feature of the conference proceedings will be a service at the memorial erected by the Kiwanis international in memory of the visit to Vancouver of the late President Warren G. Harding of the United States. This service will be presided over by John F. Gasper of Walla Walla, Wash., governor of the first Rotary district. Addresses will be given by Rev. G. O. Fallis, international President I. B. Sutton and Roy B. Long, past president of the Kiwanis club of Vancouver.

The Vancouver Rotary club has bought out the entire Orpheum show on Monday evening, May 6, as the regular "stunt" night. On this occasion the Victoria Rotary club will put on a special act entitled "H.M.S. Rotary."

The conference will end with a golf tournament on Wednesday and other entertainment features for ladies.

Robert Cheyne, Kelowna, Is Secretary Interior Committee of Direction

The interior tree-fruit and vegetable committee of direction announces the appointment of Robert Cheyne, D. A., of Kelowna as secretary to the committee and auditor of shippers' records, such appointment to take effect on May 6.

This appointment is made as W. J. McDowall who was secretary to the committee since June 1928 now assumes new duties as a member of the committee.

YMIR NOTES

YMIR, B. C., May 3.—W. A. Buchanan was a visitor to Nelson on Monday.

Mrs. W. H. Watson spent Monday in Nelson.

Mrs. K. McAvoy was a business visitor to Nelson on Monday.

Mrs. G. S. Coleman was a Nelson shopper on Monday.

J. C. McDonald was a business visitor to Nelson on Monday.

Jack Price, forest ranger, is in town.

Mrs. Grace Grant and Mrs. M. Stewart have taken up residence on Second avenue.

Mrs. J. H. Duck returned from Fruitvale on Sunday, where she had been visiting friends for a few days.

John Brenner left for Vancouver on Monday. He expects to be away about a week.

H. Stevens was a business visitor to Nelson on Wednesday.

G. L. Thompson, manager of the Yankee Girl mine, was a Nelson visitor on Tuesday.

A. Chernoff motored to Nelson on Wednesday.

John Daly Jr., of Salmo was the guest of his parents Mr. and Mrs. E. Daly on Sunday.

Mrs. H. Stevens and Mrs. N. Peterson were in charge of the library Wednesday.

Mr. and Mrs. Stevenson and family are taking up residence in the Ymir hotel.

Mrs. L. Sortome is visiting friends in Spokane.

Men's Institute at Rock Creek Sponsors Several Competitions

ROCK CREEK, B. C., May 3.—There was a large attendance at the monthly meeting of the Men's institute in Riverside hall on Saturday. President George Pitman, presided.

Rock Creek has for this year a Pig club, a calf club, chicken competition and seed potato contest, all organized by the Men's institute. A consignment of potatoes had arrived for distribution and all the members took home samples of the seed potato.

TRAPPING GOPHERS, ROCK-CREEK.

ROCK CREEK, B. C., May 3.—Local school children have been energetic recently in their spare time trapping gophers.

"Arabian Nights" Makes Big Hit at New Denver Hall

NEW DENVER, B. C., May 3.—New Denver citizens enjoyed a real treat on Saturday evening when the Kaslo Dramatic club staged a very amusing comedy entitled "Arabian Nights." The play was splendid throughout and the large crowd which filled Bosun hall went home more than satisfied.

After the play refreshments were served by the Womens institute following which an enjoyable hour was spent in dancing.

Members of the cast were: Mrs. R. Tinkess, Misses Frances Lathan, Jo Whitehouse, Thyra Carlson, Marion Leavens and Messrs. Roy Green, Philip Trail, W. Butler and Fred Weir. Others from Kaslo atending the play were Mr. and Mrs. E. Latham, Misses Margaret Allan, Lillie Burkett and Gordon Bowker.

Jewelled hat ornaments are dying in Paris, where nearly all hats eschew them nowadays and those that sport them do so on one side. Never in the front.

Hand knitted jumpers have come into their own again, and these new designs are worked with one or two large spots in a contrasting tone and are, of course, mainly destined for sports wear.

ROCK CREEK NOTES

ROCK CREEK, B. C., May 3.—Lewis Brew and Tom N. Walker of Kettle Valley were in town Saturday.

W. J. McAlvey has bought a large motor truck for use in logging.

Mr. and Mrs. Alex Waddel of the main Kettle river district were in town on Friday.

Several of the Kettle Valley Golf club members motored to Grand Forks on Sunday.

Maurice C. Jewell of Bridesville Road motored to Rock Creek on Saturday.

Arthur Mellon, road foreman of Westbridge, was in Rock Creek last week.

Rev. John Toyne, Lutheran Baptist minister of Kettle valley, has taken an option on the beautiful Gray estate, Kettle Valley and has moved into the residence. Many of the Valley regret the leaving of the Grays. Most of the old timers of the district have now left.

Mrs. Roy Worthington arrived home from the hospital at Greenwood on Thursday with her infant son.

Mr. and Mrs. David Armiston of Rock mountain were visitors here on Saturday.

Howard Smith of James Lake motored to the Lower valley on Sunday.

Albert Blaine of Riverside has bought a motor car.

Mr. and Mrs. George Pitman of valley visited Bridesville on Sunday. Saturday.

Captain and Mrs. Brew of Kettle Valley visited Brideville on Sunday.

A. McArthur of Midway was a visitor to town on Saturday.

Mr. and Mrs. Frank Welstead of Nicholson creek were visitors in the valley on Friday.

Andrew Johnson of Johnson creek motored to Rock Creek on Saturday.

James Kerr, assessor of Penticton, paid a visit to Rock Creek on Friday renewing acquaintances with many old friends.

VERY RED RASH ON FACE

Hated to Go Anywhere. Healed by Cuticura.

"I had a rash break out on my face and arms. It was very red and itched so much that I scratched it, which seemed to make it worse. My clothing aggravated the breaking out on my arms. I hated to go any place on account of it.

"I tried many remedies but they did not do any good. I read an advertisement for Cuticura Soap and Ointment so purchased some and I was completely healed after using two cakes of Cuticura Soap and one box of Cuticura Ointment." (Signed) Miss May Potter, R. R. 3, Woodstock, Ont.

Don't forget to shampoo your hair frequently with Cuticura Soap.

Soap 25c. Ointment 25 and 50c. Talcum 25c. Sold everywhere. Sample each free. Address Canadian Depot: F. F. Ward Company Limited, Montreal. Cuticura Shaving Stick 25c.

Get the FACTS Drive the Car

YOU'VE read about the Outstanding Chevrolet . . you've seen it.

Now get the facts FIRST-HAND. Drive the Car!

Experience the power, speed and smoothness of its sturdy, six-cylinder valve-in-head engine. Learn its instant response to your toe on the accelerator . . the safety and silence of its big, four-wheel brakes.

Relax in the luxury of its stylish Body by Fisher . . with its deep, restful cushions, its adjustable driver's seat.

Find out, on the road, how easy-riding, yet masterful, is this sensational low-priced six.

We will have a demonstrator available any time you say. Come in now.

Get the facts. Drive the Outstanding Chevrolet. A trial ride does not put you under any obligation. C-4-5-29B

The Outstanding CHEVROLET

Nelson Transfer Co. LIMITED

Phone 35 Nelson, B. C.

PRODUCT OF GENERAL MOTORS OF CANADA, LIMITED

"TRY A NIP TONIGHT"

Grant's BEST PROCURABLE Scotch Whisky

BOTTLED & GUARANTEED BY William Grant & Sons Ltd.

PRODUCE OF SCOTLAND

DISTILLERIES THE GLENFIDDICH AND BALVENIE-GLENLIVET DUFFTOWN SCOTLAND

The Original Label — look for it at the Vendor's and insist on GRANT'S "BEST PROCURABLE"

This advertisement is not published or displayed by the LIQUOR CONTROL BOARD or the Government of B. C.

CHAMPION National Change Week MAY 5th to 11th

Install NEW IMPROVED CHAMPIONS

Save the Price of New Spark Plugs now!

Champion National Change Week was established to bring forcibly to the minds of the motorists of the country the advisability and economy of installing new spark plugs every 10,000 miles. ¶ All car manufacturers recommend, and hundreds of thousands of motorists are changing spark plugs every year to insure better and more economical car operation. ¶ Now, more than ever before, Champion recommends the installation of a complete new set of improved Champions. ¶ The time-tested and exclusive superiorities with which Champion excels and outsells throughout the world have been greatly improved to meet *all* conditions of the most advanced engineering. ¶ No matter what spark plug you may now be using, the new improved Champions will improve power and speed, and *save their cost many times over in less gas and oil* used. ¶ Make Champion National Change Week your yearly reminder to install a complete new set of improved Champions. Any one of 12,000 dealers will be glad to serve you.

CHAMPION SPARK PLUG CO. OF CANADA LIMITED • • WINDSOR, ONTARIO

A CANADIAN MADE PRODUCT 713

Champion—in the Blue Box—for all cars other than Model T Ford, and for trucks, tractors and stationary engines—90c

Millions of Ford Model T owners know and use dependable Champion X—80c

Champion 3X—in the Red and Blue Box—standard equipment on the new Model A Ford—90c

Any Champion dealer will gladly render FREE Spark Plug Inspection Service during Champion National Change Week

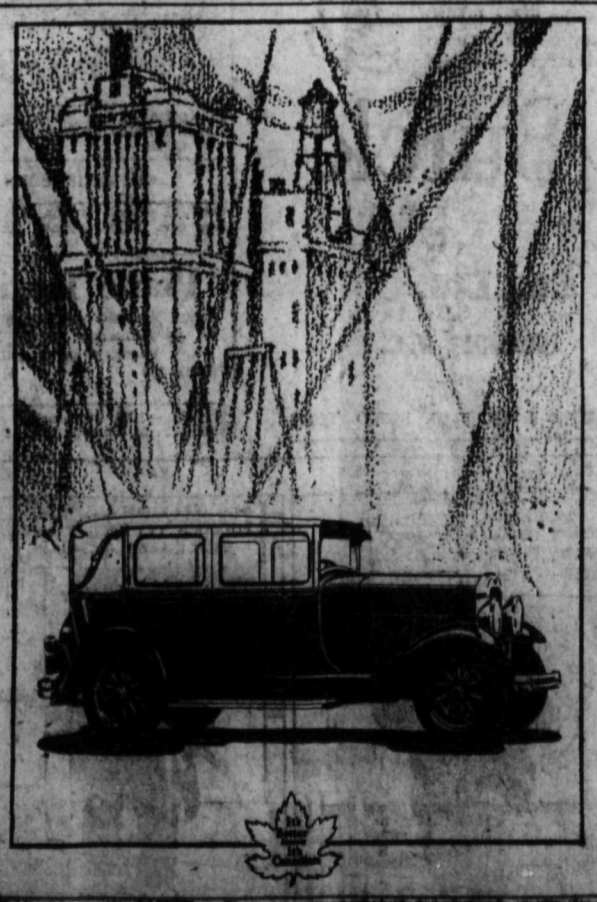

ASK OF IT WHAT YOU WILL

DESPITE its aristocratic appearance, Oldsmobile is not a car to be pampered and indulged. It is a car of which you can make extraordinary demands, confident of securing extraordinary response.

You'll find this finer Oldsmobile obeying your every wish, enthusiastically and vivaciously — Thanks to Oldsmobile's smooth 62-horsepower, balanced, six-cylinder engine, with such fine-car features as pressure-lubricated piston pins, G.M.R. high-compression cylinder head, etc. . . to rubber mountings, rubber cushioning, fabric beading that minimize noise and vibration . . to roomy, luxurious Fisher Bodies, protected from road shocks by four Lovejoy hydraulic shock absorbers.

Let us arrange a test drive, so that you may know how great a car this Oldsmobile really is. D-4-5-29B

OLDSMOBILE

PRODUCT OF GENERAL MOTORS OF CANADA, LIMITED

NELSON TRANSFER Co., Ltd.

Nelson, B. C.

The Man Hater

By Lorna Libby

CHAPTER XXX.

After a hasty supper Jean left the apartment to walk the mile or more down to Spike's. She hoped he remembered their engagement. If he didn't she would surprise Louis by calling him up and telling him she could see him anyway. Her heart beat rapidly as she stood outside Spike's door waiting for him to answer the ring. Finally she recognized his long, measured strides inside the apartment—a second later he was standing before her.

In spite of herself she allowed him to sweep her in his arms and kiss her silently. Surprised, suddenly warmed by a great gladness, Jean clung to him, tenderly realizing that this moment was more precious to her than any shared with Louis Bartels.

"I knew you threw me over," he began, letting her go, "and you think I'm hopelessly mercenary and loved you for some other reason beside yourself——"

Jean was about to interrupt. "Wait a minute," he went on, leading her into his living room, old fashioned, spacious, but cheerful, "and I don't know what you're in New York for nor do you know what brought me here, but I couldn't help that kiss!"

"That what?" asked Jean, sitting down on a low davenport before a little fireplace, "if that was a kiss, the Twentieth Century Limited is a caboose."

"Well," he went on, "whatever it was—I couldn't help it. I'm a little homesick maybe and seeing you there for the first time in so long—well, I knew you couldn't hurt as much as when you left me flat back home."

"Yes," Jean put in, a little acidly "you were so anxious to see me that you waited five days after you called me up. That's what I call delayed ardor. Important business, I suppose?"

"I told you that when I called Jean."

"Oh yes, but I'd forgotten—I knew it was some cast iron excuse." Jean hadn't forgotten—in fact had remembered little else since he did telephone her but rather than let him know she was interested enough to keep his excuse in mind, she feigned indifference.

"Anyway," Jean continued, trying to be calm, "I wouldn't have come here without reason myself—maybe a better one than you had for not wanting to see me right away. Spike—" Jean was suddenly nervious and troubled. She put her hand out and touched his. "Spike, excuse me for butting into your affairs but right now they seem to concern mine, again. I noticed that girl you were with the other night. I know her, slightly—just enough though, to realize that she knows I was sitting with Jack Hemingway when he was killed."

"How well do you know her?" shot back Spike, suspiciously, "and how do you know she knows?"

"She knows me just well enough to dislike me—you can use your own judgement about how well she knows me," answered Jean, her heart beating trip hammer strokes, "and I know she knows about my being there at the shooting because she threatened to tell the police back home if I—— if I didn't do something she wanted me to."

"That's all very interesting," admitted Spike smiling, "and I appreciate your taking me into your confidence, but what has that got to do with me?"

"Can't you see, Spike?" Jean implored, "I had no idea where this girl Babette Gordon got her information. Then I saw her with you. I know you probably hate me, now. Whether you do or not—it's certainly within the realm of possibility to think that unintentionally, or otherwise, you might have mentioned something about it to her—especially as it was in the papers so much."

"Thanks for your confidence," replied Spike, his smile gone now, "and especially for the word 'otherwise'. But I never said anything to her or anybody else about that night." His firm, determined, blue eyes bored into hers and she knew he was speaking the truth. Jean despised for her suspicions and tried to pass it off lightly.

"All right I feel appropriately cheap," she blew little smoke rings and then snatched through them with her hand, "but a girl can't be to sure about anything these days."

Spike was still serious. "You can be sure about that," he reminded her succinctly but firmly, "she didn't get her information from me."

Jean was faintly irritated when he didn't pursue the subject and wonder where Babette could have found out. She assumed he was angry. She knew what would flatter his vanity and appease her own curiosity.

"Excuse me for keeping on the subject," she went on, "but since you asked how well I know her perhaps I can ask you how well you know her?"

"All right I'll tell you," he answered quickly, "there's quite a story in that if you want to hear it—and it also invoices my reason for being in New York. We'll kill two birds with one yarn. This part of the story, the first part, is all about bootleggers and pirates.

Tomorrow:—The Temptress.

Heretofore woman has been content to pin her flowers, artificial or otherwise, to her coat, but Hyde Park now provides more than one instance of a well turned out walker carrying a carefully made up posy of real flowers, for instance, recently the wearer of a beige outfit carried a bunch of fragrant Devonshire violets, and the owner of a black broadtail coat collared and cuffed with silver fox, carried three red roses, the shade of which matched exactly the red enamel rose brooch worn in her black hat.

LEGAL NOTICES

TIMBER SALE X10492

Sealed tenders will be received by the Minister of Lands at Victoria, B. C., not later than noon on the 20th day of May, 1929, for the purchase of Licence X10492, to cut 3,114,000 F.B.M. of Fir, Larch, Hemlock, Cedar, Yellow Pine, Spruce and White Pine and 179,075 Lin. Feet of Cedar Poles and Piling on an area situated on Taite Creek, Lower Arrow Lake, opposite Edgewood, Kootenay District.

Two (2) years will be allowed for removal of timber.

Further particulars of the Chief Forester, Victoria, B. C., or District Forester, Nelson, B. C.

IN THE SUPREME COURT OF BRITISH COLUMBIA

IN PROBATE

In the Matter of the Estate of William Ebbs, Municipal Employee, late of the City of Nelson, Province of British Columbia, Deceased.

TAKE NOTICE that Letters Probate have been issued to Duncan McFarland, Executor, pursuant to the Order of His Honour, W. A. Nisbet, Local Judge, dated the 11th day of March, A. D., 1929, of the Estate of the above-named Deceased William Ebbs, who died at Nelson, B. C., on the 18th day of February, A. D., 1929, and all persons claiming to be creditors of the said Deceased or to be entitled to the said Estate are on or before the 12th day of June, A. D., 1929, to send by post prepaid or to deliver to the said Executor or his Solicitors, their christian and surnames, addresses and descriptions, full particulars of their claims, a statement of their accounts, and the nature of the securities if any, held by them, and thereafter the said Estate will be distributed among the parties entitled thereto having regard only to the claims of which such Executor has then notice.

DATED at Nelson, B. C., this 3rd day of May, A. D., 1929.

BROWN & DAWSON,
Solicitors for the Executor.

Approved: H. B. Townsend, District Registrar. (8673)

Property for Sale

$2300.00—Fairview Bungalow, 3 Bedrooms, large living room, bath room, kitchen, garden and fruit trees. Lot 90x120, corner property. $500.00 cash, balance to suit purchaser.

$4500—Fine Residence, close in, 3 Bedrooms with built-in mirror, Pannelled Wardrobes, Bathroom, white plumbing, Bright Living Room, open Fireplace, Dining Room, built-in Bookcases, Kitchen, Pantry, Cement Foundation, Basement has cement floor, practically new Furnace, 3 lots with Beautiful Garden. Garage Property in First Class condition. Excellent location. Terms arranged.

$2600.00—Bungalow, 2 Bedrooms, Bathroom all white plumbing, Large Bright Living Rooms, open Fireplace, Cement Foundation, good Location. Very reasonable Terms: $250.00 cash, balance as rent.

C. W. Appleyard

INSURANCE STOCKS BONDS
CITY PROPERTY

C. W. Appleyard H. E. Appleyard
F. A. Whitfield
Baker Street Office—Phone 269

17 YEARS IN BUSINESS

(8670)

Nursery Products

FOR SALE—Hardy Perennials plants, Rock plants, Flowering shrubs, Shade trees, Rhubarb and Asparagus roots, etc. W. H. Mawer, Nelson, B. C. (8342)

FOR SALE—English violet plants, 50 cents per dozen postpaid. Mrs. Cummings, Boswell. (8647)

ROSES

Bush and Climbing. Dahlias, Gladiolas, Lilacs and Shrubs of many kinds. Cherry and Pear trees, etc.

RUTHERFORDS,
R.R.I. NELSON
(8636)

Agents Wanted

SELL—Made-to-measure shirts to big men, small men, and all men who are hard to fit. Wonderful sideline for clothing salesmen. Easy to earn $25 weekly additional profit. Big selection beautiful samples free. Write Stetson Shirt Company, Dept. P, Sommers Bldg., Montreal. (8666)

MAN OR WOMAN—To travel and appoint local representatives. Position permanent; yearly guarantee $1092, (being $21 weekly average) and expenses; commission and cash bonuses besides. Winston Co. Tower Bldg., Toronto. (8593)

$50.00 WEEKLY.—Selling automobile trouble lights. No capital or expense required. Commissions in advance. Sticks anywhere on car, electro-magnetic. It's also an everlasting flashlight. Sells itself on sight. Write for demonstrator and particulars. Exclusive territory allotted. National Electric Corp. (Canada) Ltd., Dept. A., Keefer Bldg., Montreal (8443)

Lost and Found

LOST—A Bracelet, 3 rows of brilliants. Phone 640. (8661)

Personal

MARRY—I have a mate for you. Members worth from $5,000 to two million dollars. Photo free. Mrs. Stephens, Box 1430, Hollywood, Calif. (8308)

Live Stock for Sale

THOROUGHBRED Chinchilla Rabbits for sale. Prices reasonable. Apply P. E. Poulin, Stanley street. (8627)

FOR SALE—Good young team. Real good workers. Also good young milch cow. Spence, Boswell. (8596)

FOR SALE—28 pigs seven weeks old $6.00 each. C. A. Ferguson, Edgewood, B. C. (8533)

FOR SALE—Yorkshire pigs, six weeks old. R. E. McCauley, Castlegar. (8563)

A FEW—6 weeks old pigs left 6.50 each. Mrs. Jordan Williams, Edgewood, B. C. (8573)

GUERNSEY COW—Due to freshen May 10th. In fine shape, quiet and good milker. A. E. Purney, Slocan City. (8558)

FOR SALE—1 mare, 7 years old. Quiet. Weight 1300 lbs. Apply J. P. Morgan, Nelson. (8553)

McLAUGHLIN Buick

"In power, ease of driving, and flexibility, the new McLaughlin-Buick out-performs any car I have ever driven."
(name on request)

They got behind the wheel—got the facts—and bought McLaughlin-Buicks.

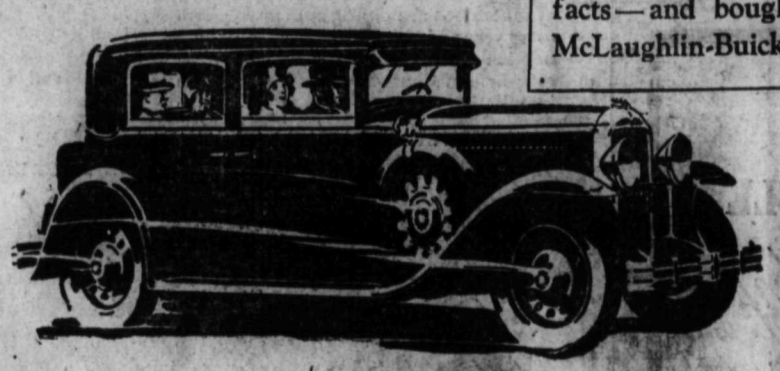

THE owner quoted above has been driving automobiles for 15 years, and has an intimate knowledge of motor car performance and value. Yet his enthusiastic comment merely typifies that of thousands who have turned to McLaughlin-Buick after making their own exacting tests.

Not only have motorists in all parts of the country accepted McLaughlin-Buick's invitation to get behind the wheel and get the facts about McLaughlin-Buick performance . . but they have entered orders for more than twice as many McLaughlin-Buicks as any other car at or above its price.

Be sure to drive a McLaughlin-Buick! Try it in traffic—on the straightaway—up the steepest hills. The more thorough your tests, the more careful your comparisons—the more inevitably will they lead you to McLaughlin-Buick! M-4-5-29B

10th Year It's Canadian

McLaughlin-Buick

NELSON TRANSFER Co., Ltd.

PHONE 35 NELSON, B. C.

WHEN BETTER AUTOMOBILES ARE BUILT—McLAUGHLIN-BUICK WILL BUILD THEM

Classified Advertising

Classified Advertising Rates

Local Reading Notices—Three cents per word each insertion. In blackface or machine capitals 5c a word. Twenty-five per cent discount if run daily without change of copy for one month or more. Where advertisment is set out in short lines the charge is 15c a line for Roman type, 20c for blackface and 25c for blackface capitals. Minimum 35c, if charged 50c.

Want and Classified advertising—One and a half cents a word per insertion. If paid in advance 6c per word per week, or 22½c per word per month. Transient ads accepted only on a cash-in-advance basis. Each initial figure, dollar sign, etc., counts as one word. Minimum 25c, if charged 50c.

Birth Notices—Free

Help Wanted

WANTED—Woman for general housework. Balfour Beach Inn, Balfour. (8435)

EXPERIENCED—Girl for general housework. Apply Mrs. D. S. Witmore, Tadanac. (8594)

LADIES WANTED TO DO PLAIN and light sewing at home; whole or spare time; good pay; work sent any distance; charges paid. Send stamp for particulars.—National Manufacturing Co., Montreal. .... (7401-365)

LADIES—Learn Hairdressing. Earn while learning all branches Beauty Culture. Pleasant, refined, big pay all year round work. Satisfaction guaranteed. Positions sure. Literature free. Write Marvel Parisian Hairdressing Academy, 224A 8th Ave. W., Calgary. Branches, principal cities Coast to Coast. (8565)

MEN EARN $5 TO $10 A DAY—50c hour allowed men part time while training for easy Big Pay Jobs as Garage Mechanics, Chauffeurs, Engineers, Aviation Mechanics, House wiring and Power Electricity, Bricklaying, Plastering. Also Barbering. Literature free. Write Dominion Practical Trade Schools, 808 Center St., Calgary. Branches Coast to Coast. (8566)

SALESMAN Or Distributor for Maytag Aluminum Washer, electric or gasoline, suitable for every home. Selling experience not absolutely necessary. Good men well paid. Should have car. The Maytag Company, Ltd., Calgary. (8663)

ASSISTANT—Wanted for City Clerk's Office, Cranbrook B. C. Must be experienced stenographer and have good knowledge of accounting. Duties to commence June 1st or earlier. When applying state experience, qualifications and salary expected, giving references. F. W. Burgess, City Clerk. (8665)

Situations Wanted

WORK WANTED—By practical grader, shipper and licenced log scaler. P. O. Box 659. (8540)

BRITISH IMMIGRANT FAMILIES & SINGLE MEN FOR FARM WORK—Farmers can solve their help problem and give British settlers a start in Canada by employing and accommodating families or single men. Many clean, respectable, industrious people, experienced and inexperienced in farm work desire to come to Canada and do their best to become useful settlers. Experienced European agriculturists also available. Apply: Department of Colonization and Development, Canadian Pacific Railway, Calgary. (8633)

Miscellaneous for Sale

FOR SALE— Household furniture of all descriptions, also chickens. Apply 513 Latimer or Phone 564 L. (8631)

FOR SALE—Strawberry plants. Box 368, Nelson. (8590)

MAJESTIC—steel cooking range first class condition; setee, and other household goods. Phone 418 L. (8649)

FREE — Our catalogue of Gladiolus, Roses, Dahlias, Lillies and perennials. Rose special, 6 beauties postpaid, $3.75. M. & O. Dodds, Sorrento, B. C. (8620)

FOR SALE—De Laval cream separator little used, $45.00. Also Stockholm cream separator, new, $35.00. John French, Rossland. (8532)

FOR SALE—Oak dining room suite, old English finish, modern, reasonable for cash, terms to responsible party. 404 Gore, Phone 549 X. (8650)

BARRELS, KEGS AND EMPTY SACKS—McDonald Jam Company, Nelson. (8625)

2, 3, 4, 6 and 8 inch wood pipe. At lowest prices. Write for particulars. The A. P. Harms Wood Pipe Co., Deer Park, B. C. (8562)

FOR SALE—Barber's chair and mirrors. Box 328 or 515 Hall St., Nelson. (8564)

FOR SALE—Snap, new summer camp. Short walk from car line. Owner leaving town. Apply Daily News Box No. 8578. (8578)

ORTHOPHONIC—And seventy-five records nearly new. Mrs. P. M. Hill, Slocan City. (8554)

USED PIANO—Splendid condition $375. Cash or terms. Mason & Risch. (8568)

PIANO CASED ORGAN—Regular $250.00 special $80.00. Cash or terms. Mason & Risch. (8567)

Miscellaneous

WANTED—Small launch. Full particulars first letter. Spence, Boswell. (8595)

Piano Tuning

Gerard Hoekstra, specially appointed by Heintzman & Co., Ltd.
Phone, write or call.
PHONE 299 511 BAKER
(8662)

WANTED—8000 everbearing strawberry plants. F. M. Barrett, Trail, Box 53. (8669)

Property for Sale

SMALL COTTAGE—To rent or sell with five acres improved land. Brockington, Slocan Park. (8645)

FOR SALE—13 5-7 acres 4½ miles from Nelson. Price $500 cash. $600 on terms. Write 12430—127 Street, Edmonton, Alta. (8646)

We have 12 wonderful lots in a block close to car line, City water.
Will sell all or any part on terms.
$50.00 cash, balance $10 per month.

C. W. Appleyard

INSURANCE STOCKS BONDS
CITY PROPERTY

C. W. Appleyard H. E. Appleyard
F. A. Whitfield
Baker Street Office—Phone 269
17 YEARS IN BUSINESS

(8626)

FURNISHED—6 roomed home, modern, furnace, three lots, large and small fruits, lawn, cement foundation. Owner vacating end June. $1500 cash, $1750 terms. $200 down $25 month. Apply Mrs. Thos Elkerton, Rossland. (8569)

A First Class Buy

$3000 Buys a modern Five-Roomed, Stucco Bungalow situated on 1 2-3 corner lots. Property is well located on car line, and in first class condition. Open Fireplace. Large verandah, concrete foundations. Modern Plumbing, Garage.

Terms—$1500. Balance Arranged.

R. W. DAWSON
GENERAL INSURANCE
P. O. Box 733 Phone 197
Hipperson Block
(8579)

FOR SALE

Modern Five-Roomed Cottage Bungalow. Hot water heating. On Victoria street. Additional large room upstairs if required—$5000.00.

One of Nelson's coziest five-roomed houses. Lovely grounds. Close in. Has business investment feature—$3500.00.

Five-Roomed Cottage on Stanley street. Very comfortable. In good condition. Well located—$2800.

Chas. F. McHardy
REAL ESTATE INSURANCE
Phone 135 Nelson, B.C.
(8637)

P. E. POULIN

REAL ESTATE AND INSURANCE

ROOM 2, ABERDEEN BLOCK
NELSON, B.C.
(8629)

TIMBER TRACT—160 A. Cedar, pine and ties worth $5000. 3 miles to railroad. Road open; good grade, cabin and stable. Will sell cheap or trade for house in Trail, Nelson or Silverton. Box 392, Trail. (8660)

Small House, partly furnished, three lots, fruit trees, chicken houses, Street car passes the door. $1200.00. Terms arranged.

Six-Rom House, 3 bedrooms, cement foundation, good garden, half a block from Street Car. $2200.00, $500.00 cash, balance arranged.

Bungalow. Close in. Good Living Rooms, two Fireplaces, built-in Features, Two Bedrooms, Hot water heated, Electric Range, $5000.00.

Robertson Realty Co., Ltd.

414 Ward St. Phone 68
(8674)

Medium Priced Houses

Fairview—6 rooms recently renovated, 2 corner lots. Price, $1300.00 Cash, $400.00, balance $25.00 monthly.

Mill street—5 rooms, good garden, poultry house, garage. Price, $1600.00. Cash, $400.00.

Silica Street—7 rooms, rents for $21.00 month. Cash, $500.00, balance to arrange.

Robson Street—6 rooms, Bungalow, fruit trees, good garden. Price, $2100.00. Cash, $500.00, balance easy terms.

H. E. DILL, Insurance Agent
508 Ward St. Phone 180
(8653)

For Rent

COMFORTABLE—Rooms for rent. 912 Vernon. (8412)

FOR RENT—Apartments over Gallaghers Store. (8624)

FOR RENT—Seven room house, also four furnished housekeeping rooms. Apply D. Maglio, 614 Vernon St. (8623)

FOR RENT—Suite, K. W. C. Block. (8541)

NICELY FURNISHED ROOMS—To rent. 819 Vernon St. (8577)

6 ROOM—Furnished house, living room Dining room, bath room, large kitchen. Piano, Gas, Fruit garden. Apply H. W. Robertson, Real Estate, Nelson. (8632)

SOUTH SLOCAN—House to let first class location for gas station and store. Apply Box 8600, Daily News. (8600)

FOR RENT—A good comfortable room close in Apply Box 1142 Nelson. (3667)

Live Stock Wanted

WANTED—Cow, horse and buggy, etc. Mrs. H. Ellis, R. R. 1. (8635)

WANTED—Milk Cow. Quiet Jersey preferred. T. B. Tested with High Milk Test. Apply W. E. Riley, Blewett, P. O., Nelson, B. C. (8572)

Business Opportunities

BARBER SHOP FOR RENT—(Equipped) Apply Napanee Hotel, Fernie. (8545)

FOR SALE—Soda fountain 8 feet long, fully equipped, everything in good condition. Apply K. Scheer, Grand Forks. (8544)

Automobiles

FOR SALE—Star Touring Car in good shape. Apply Box 8571, Daily News. (8571)

BUSINESS, PROFESSIONAL DIRECTORY

Auctioneer and Bailiff

JAMES H. DOYLE—Bailiff, Auctioneer Nelson, B. C. (8601)

Photographers

GEORGE A. MEERES—Artist and Photographer. 715 Baker St. (8602)

Cabinetmaker

J. H. CHAPMAN—Baker St. Cabinetmaker and Upholsterer. Phone 320. (8603)

Dentists

DR. G. A. C. WALLEY—Griffin Block, Nelson, B. C. (8604)

Accounting

CHARLES F. HUNTER—AUDITOR, McDonald Jam Building. Box 1911, Nelson, B. C. (8605)

Assayers

E. W. WIDDOWSON, Box A1108 Nelson, B.C. Standard western charges. (8606)

Monuments

KOOTENAY MARBLE & GRANITE WORKS—Nelson, B.C. Write for prices (8607)

Transfer

WILLIAMS' TRANSFER—Baggage, Coal and wood. Phone 106. (8608)

Wood Working Factory

LAWSON — Baker St. Carpenter and Joiner. Sash and Hardwood. (8609)

Insurance and Real Estate

E. W. DAWSON—Real Estate, Insurance, Rentals. Next Hipperson Hardware, Baker street. (8610)

H. E. DILL—INSURANCE
FARM AND CITY PROPERTY
508 Ward St. (8611)

D. A. McFarland, Real Estate Insurance, Coal Board of Trade Rooms Telephone 40 P. O. Box 24 (8612)

Chiropractors

DR GRAY, GILKER BLK., NELSON. (8613)

Florists

GRIZZELLE'S GREENHOUSE, Nelson, Cut flowers and floral designs. (8614)

WM. S. JOHNSON—
Phone 342 Cut Flowers Potted Plants and Floral Emblems. (8615)

Engineers

A. R. GREEN CO.—CONTRACTORS Formerly Green Bros., Burden Nelson Civil and Mining Engineers B. C., Alberta and Dominion Land Surveyors (8616)

R. D. DAWSON—Land Surveyor Mining and Civil Engineer Kaslo B. C. (8617)

G. S. MEAD—Mine Surveying and Aerial Tram Construction. Kaslo, B. C. (8618)

Funeral Directors

Standard Furniture Co. — Undertakers Auto Hearse up-to-date Chapel service. Best Prices reasonable. (8619)

GION INVITES CONVENTION HERE FOR COMING YEAR

retary Thain Will Go as Delegate to Chilliwack Next Week

JOR CARTMEL TALKS ON NEW MILITIA UNIT

mmittee to Assist in Getting Quota; Prizes Present Billiard Winners

elson branch of the Canadian Le- last night unanimously extended invitation to the British Columbia mand to hold the provincial con- ion of 1930 at Nelson. This invi- on will be borne to the provincial convention meeting at Chilliwack next week by Secretary H. E. Thain, who was appointed the branch's delegate.

It is 10 years since the convention of the returned men's organization met in Kootenay. Fernie having entertained it right after the war. Some years ago the Nelson branch invited the convention, but with the organization of the Canadian Legion taking place, it was decided to be the general interest to hold the first convention of the new organization at Vancouver. Two years ago both Nelson and Trail branches invited the convention, with the result that with the vote divided, Kamloops won.

FERNIE OFFERS SUPPORT

This year, it being again the turn of the interior, Nelson will probably have first call. Fernie branch has wired that it will cordially support Nelson in extending an invitation, and it is believed that Nelson will have the entire Kootenay with it, including Trail.

The action was taken on the recommendation of the executive, over which Second Vice-president E. M. Gillott presided. President Fred Hartwig presided over the general meeting.

H. H. Currie and Secretary Thain were appointed to put in shape the branch's resolutions to be presented before the convention.

ADDRESS BY CARTMEL

The branch greatly enjoyed an address by Major John Cartmel on the movement to give life and form to the hitherto paper militia unit that is to perpetuate the honored name of the 54th Kootenay battalion, and on the coming camp at Vernon, for which a detachment of 50 enlisted men is desired from the Kootenay unit, as a preliminary to full organization in the fall.

Major Cartmel and others pointed out that the militia had borne an honored part in Canadian history, and contended that the young men should consider it a privilege to be associated with it.

Boyd C. Affleck and President Fred Hartwig consented to act as a committee to work with Major Cartmel toward getting the small camp quota required from Nelson.

In connection with the Boy Scout organization, Major Cartmel stated there was no intention, so far as he knew, of disturbing in any way the scout activities at the armory.

PRIZES PRESENTED

A pleasing incident of the evening was the presentation by President Hartwig to the winners of the winter's billiard competition of the prizes put up by the billiard club. Leslie Picard, with the high score of 1347 out of a possible 1350 points, received a handsome pipe and case. N. B. Bradley, second high man, with 1299 points, received a cigarette case. Mr. Picard also received the prize for high run of 28 points a cigar lighter.

The tournament had a total of 90 matches.

President Hartwig expressed the hope that next winter the legion would be in a position to itself put up classy prizes for the tournaments in billiards, bowling and badminton.

H. H. Currie and Boyd C. Affleck were named a committee to confer with the executive of the Canadian Legion bugle band, which is putting on the Dominion day sports, with reference to incorporating in the day's program a feature patriotic in character.

Give *Your* kidneys a chance

Cleanse them regularly—as you would your intestines

It's good common sense to keep your eliminative organs clean and active. But do a complete job . . . *include your kidneys.* They work hard purifying your entire blood-stream 480 times every day and need attention and care quite as much as your bowels do.

Use Gin Pills regularly. They will soothe and strengthen your kidneys and help you avoid serious kidney ailments like Rheumatism, Sciatica, Lumbago. Gin Pills are inexpensive, 50c a box at all druggists.

National Drug & Chemical Co. of Canada, Limited, Toronto, Canada

GIN PILLS

FOR THE KIDNEYS 180

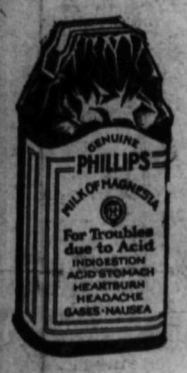

Acid Stomach

Excess acid is the common cause of digestion. It results in pain and urness about two hours after eating. e quick corrective is an alkali which utralizes acid. The best corrective Phillips' Milk of Magnesia. It has nained standard with physicians in 50 years since its invention.

One spoonful of Phillips' Milk of gnesia neutralizes instantly many nes its volume in acid. It is harmless and tasteless and its action is quick. You will never rely on crude methods, never continue to suffer, when you learn how quickly, how pleasantly this premier method acts. Please let it show you—now.

Be sure to get the genuine Phillips' Milk of Magnesia prescribed by physicians for 50 years in correcting excess acids. Each bottle contains full directions—any drugstore.

Forest Fire Does Some Damage on Mountainside Above Rock Creek Town

ROCK CREEK, B. C., May 3.—Fire breaking out early Saturday morning on the mountain side on the land which W. J. McAlvey is logging off, raged for some time and damaged some logs which had been skidded. The fire was noticed from town and parties going up fought the spreading flames for some time before they were brought under control.

Legion Petitions for Concrete Walk on Stanley Street

Trustees of the Canadian Legion were instructed last night by the executive to sign on behalf of the legion a petition for a concrete sidewalk on Stanley street, for the full length of the legion's property. The legion's portion of the cost, the city paying the other half, will be around $130, spread over 10 years.

More than 1000 medals, cups, plaques and watches were awrded to athletes competing in the 34th annual carnival of the Penn Relay Carnival.

A demonstration will prove

Chrysler performance leadership

Drive a Chrysler—"75" or "65"—and you cannot help but understand why Chrysler successfully maintains its performance leadership.

To try out a Chrysler in traffic is to gain a thrilling new conception of how eager, fleet and smooth fine-car acceleration can be—what infinite safety has been attained in Chrysler's weatherproof internal-expanding 4-wheel hydraulic brakes.

To open the throttle wide on the broad highway is to feel the exhilaration of steady, effortless high-speed.

To negotiate a steep grade or a winding hill is to relish the satisfaction of boundless energy and power, ever at your command.

Yet it is only logical that Chrysler should give such performance. If you were to have a motor car engineered-to-your-order, you would unquestionably insist on every one of the advancements in design and construction which, together, endow Chrysler with its masterful performance.

6-cylinder high-compression engine of Chrysler "Silver-Dome" principle . . 7-bearing counterweighted crankshaft . . Crankshaft impulse neutralizer . . Iso-therm Invar Strut pistons, tongue and groove rings . . Rubber engine mountings.

CHRYSLER "65"—*Six body styles priced from $1325 to $1460* . . CHRYSLER "75"—*Nine body styles priced from $1985 to $3050. Wire wheels extra. All prices f. o. b. Windsor, Ontario, including standard factory equipment (freight and taxes extra).* 239

CHRYSLER

CHRYSLER MOTORS PRODUCT

Peebles Motors, Limited

NELSON, B.C. P.O. BOX 693 PHONE 119

INSTITUTE FORMED NOW. SLOCAN CITY

Mrs. H. H. Pitts of Nelson Organizes It; About 20 Elect Officers

SLOCAN CITY, B. C., May 3.—Mrs. H. H. Pitts of Nelson called a meeting of the women of Slocan City on Monday afternoon in the city hall for the purpose of organizing a woman's institute about 20 ladies promised to join in the near future. The officers elected were Mrs. W. A. Blackbourne, president; Mrs. K. Popoff, vice-president; Mrs. A. S. Morley, secretary-treasurer. Mrs. H. Swanson and Mrs. C. Herman directors. At the conclusion of the business Mrs. Pitts gave a very interesting demonstration in wax work. Tea was served by Mrs. W A. Blackbourne.

Those present included Mesdames Pitts, Popoff, Blackbourne, Marley, Long, Tallensall, Wall, Swanson, Parker, Pinchback, Armstrong, Reynolds, Herman, Hyslop, Hufty, Cameron, Gage and Miss Isabel Grant.

Mrs. K. Popoff entertained at bridge on Monday evening in honor of Mrs. Pitts, who has been her house guest for a few days. Mrs. F. Lehr won first prize while Mrs. A. S. Morley was awarded the consolation prize. Those present included Mrs. Pitts Mrs. W. Popoff, Mrs. H. C. Curtis, Mrs. F. Lehr, Mrs. R. J. Johnson, Mrs. W. A. Backbourne, Mrs. W. E. Graham, Mrs. C. Herman, Mrs. A. C. Gage, Mrs. Wall, Mrs. J. Parent, Mrs. E. J. Leveque, Mrs. T. McNeish, Mrs. A. S. Morley, Mrs. W. Hyslop, Mrs. H. Swanson, Mrs. J. Pinchbeck, Mrs. H. L. Fife and Mrs. H. Parker.

SOUTH SLOCAN NOTES

SOUTH SLOCAN, B.C., May 3.—A well arranged bridge party was held in the public hall on Tuesday afternoon in connection with the bake sale held under the auspices of the women's institute which was very successful. The stall in charge of Mrs. R. G. Macdonald and Mrs. W. W. Bell was attractively arranged with a goodly display of home cooking and candies and quantities of spring blossons, tulips, daffodils and narcissi which with baskets of potting plants, found a ready sale. Mrs. Edward Watts had the bridge arrangements in hand. Mrs. T. A. Wheildon won the prize for the highest score and Mrs. O. W. Humphrey the consolation. Tea was served by Mrs. W. A. McCabe and Mrs. E. Anderson.

Miss Kathleen Brodie and Miss Charlotte Douglas of Nelson were the guests of Mrs. W. W. Bell on Sunday.

Miss Maxine Chapman who has been attending the University of British Columbia, in Vancouver, arrived home on Monday night to spend the vacation.

Mrs. G. F. Chapman has been spending the week in Spokane, the guest of her sister, Mrs. J. Deschamp.

Mrs. Harry McDougall left today for Grand Forks for a two weeks visit.

Rev. Father Pinnegan held a service of mass at the West Kootenay Power & Light company's hall at No. 3 plant on Sunday morning, afterward leaving to hold mass at Castlegar. Later on returning, he was the guest of Mr. and Mrs. R. G. Macdonald at Stonebyres.

Mrs. W. J. Tindale is leaving for a visit to Spokane.

BEAVERDELL NOTES

BEAVERDELL, B. C., May 3.—Mrs. A. J. Finch of Kelowna was a visitor to camp for a few days during the week.

J. W. Paterson and J. Larsen left on Wednesday morning by motor for Vancouver.

J. B. Knowles, Kelowna's well-known jeweller, is spending a few days at the Highland Lass camp.

P. Donaldson of Grand Forks was a visitor to the Wellington during the week.

Mrs. T. W. Clarke had her father, I. Crawford of Cascade, and her sister, Mrs. W. G. Kennedy or Trail, visiting her on Monday and Tuesday of this week.

Mr. and Mrs. J. L. Nordman, Mr. and Mrs. C. E. Nordman and E. Nordman were week-end visitors to Penticton.

WYNNDEL NOTES

WYNNDEL, B. C., May 3.—Mr. and Mrs. Fred Penson, old timers of Wynndel have sold their ranch and moved on Tuesday to Grand Prairie, Alta., where they will reside in the future.

Ted Svendsen and Rasmus Waide spent the weekend in Wyndel.

Wynndel farmers are engaged in planting or cultivating their strawberry fields.

The bridge club held its regular Friday evening evening entertainment. Dancing and bridge were the main topics.

The Kill Kare Klub held its regular gathering on Wednesday evening. Dancing was the main entertainment.

Oscar Ofner motored to Port Hill on Saturday.

Miss Ford of Kitchener was a weekend visitor in Wynndel, the guest of Miss Foxall.

Jack Hannah, teacher for the Sirdar school was a visitor in Wynndel on Saturday.

Eric Wood was a weekend visitor in Wynndel.

SLOCAN CITY NOTES

SLOCAN CITY, B.C., May 3.—Mrs. Walton and children of Silverton were in town Monday afternoon.

R. J. Johnson is spending a few days at Grout Creek.

H. L. Fife and R. J. Johnson motored to New Denver recently, to attend a meeting of the board of trade.

Mrs. H. H. Pitts left Tuesday morning for Silverton.

A. L. McNaughton of Vancouver motored in from Nelson Monday to visit his relatives, Mr. and Mrs. A. E. Gage and family.

SYRINGA CREEK NOTES

SYRINGA CREEK, B.C., May 3.—Mrs. Ryan and son Larry accompanied by Mr. Payne, motored to Trail during the week.

Miss Marion Cummins has returned home after spending a few weeks holiday in Trail.

William Wadds of Rossland and Georgs Wadds of Trail spent the week-end here.

M. Marshal of Trail spent the week-end at his summer home.

Ed Campbell of Trail spent the week-end with Mr. and Mrs. Fuller, who spent the week-end at their summer home.

Mr. and Mrs. J. Motherwell of South Slocan and Miss Kathleen Edwards spent Sunday with Mrs. Motherwell's mother, Mrs. A Hirst.

Mr. Innes of Robson was a visitor to Syringa this week.

CRESCENT VALLEY NOTES

CRESCENT VALLEY, B.C., May 3.—Miss E. Goodenough who had been spending the week-end in Kaslo, has returned.

Russel Gardiner motored to Nelson to attend the presentation of the "Yeomen of the Guard" at the opera house He was accompanied by Miss E. Goodenough.

The spring's vogue for capucine shades is echoed by a London spring bride's choice of a deep cream satin for her own gown, while her maids will wear bright yellow, apricot and orange dresses, topped by little caps of gold lace and tulips to match their dresses, will make their bouquets.

CLAIMS LOOKING WELL.

BEAVERDELL, B. C., May 3.—All the claims on the hill are looking exceptionally well at this time, the Beaver and Wellington especially having fine new showings.

ROOFLESS

Oh How Good My Food Tastes!

NO FIT NO PAY

Roofless Plates Half Price

are guaranteed to stick tight in any mouth and we solicit hard-to-fit mouths where the palate is hard or the bite close. Special Flex-O-Tite lining forms a suction that grips tight at all times whether you are eating, talking, laughing or sneezing. BITE OR CHEW ANYTHING.

NATURE EXPRESSION RUBBER PLATES

Claimed to be the best plate ever made at a nominal price $12.50

Perfect Fit Guaranteed

PLATES Relined $5.00

Non-Breakable Plates.

The latest thing in plate making. Reproduces nature's rose-pink gums. Not a rubber plate. Not a vulcanite plate. We fully guarantee them.

GOLD CROWN and BRIDGE WORK $5.00

Fillings as low as $1.00

Guaranteed Painless Extraction

EXAMINATION FREE

ALWAYS OPEN EVENINGS

PEERLESS DENTISTS

Rooms 205-6-7-8-9-10-11-12, 2nd Floor Jamieson Bldg. Over Owl Drug Store Phone Main 1853 Spokane, Wash.

You Cannot Cut Out Bog Spavin

—or thoroughpin, but you can clean them off promptly and thoroughly with Absorbine—and work your horse during the treatment. This powerful antiseptic liniment does not blister or remove the hair. $2.50—at your druggists or general merchant's. Booklet free. 79 W. F. Young, Inc., Lyman Bldg., Montreal

ABSORBINE

Reduces Inflammation

Reduced Rates

Summer Vacation Trips

ON SALE DAILY, MAY 22 TO SEPT. 30—RETURN LIMIT, OCT. 31.

Winnipeg	$ 75.60	Fort William	$ 90.00
Toronto	116.90	Niagara Falls, N.Y.	124.92
Hamilton	116.90	Ottawa	129.60
London	116.90	Montreal	134.10
Quebec	142.60	Moncton	152.20
St. John	152.20	Halifax	157.75
St. Paul	75.60	Chicago	90.30
Minneapolis	75.60	New York	151.70
Duluth	75.60	Boston	157.76

MANY ADDITIONAL DESTINATIONS

ASK FOR RATES FROM AND TO ANY POINT

Route via Main Line or via Soo Line, through Winnipeg or Portal to St. Paul then via Chicago or Sault Ste. Marie, via Great Lakes; or via California at additional fare; or good to go via one of the above routes, return another.

Tickets, Sleeper Reservations and complete information from any Canadian Pacific Railway Agent, or write

J. S. CARTER, DISTRICT PASSENGER AGENT, NELSON, B. C.

Canadian Pacific

World's Greatest Travel System

Here's Why

Firestone

Tires Hold All Records

THE GREATEST enemy to tire life is internal heat and friction — generated within the tire by the cords chafing against each other. Firestone has solved this with the patented exclusive Gum-Dipping process.

In this *extra* process, every cord passes through liquid rubber which saturates every fibre in every strand and insulates every part of the cord with pure rubber. This is the only known method which carries the liquid rubber to the innermost parts of the cords and unifies the whole structure of the tire . . . the result—these tires hold all records for safety, mileage and endurance.

Your nearest Firestone Dealer has a complete stock of Firestone Gum-Dipped tires. He saves you money and serves you better. See him to-day.

FIRESTONE TIRE & RUBBER COMPANY OF CANADA, LIMITED

HAMILTON ONTARIO

MOST MILES PER DOLLAR

Firestone

Builds the Only

GUM-DIPPED TIRES

Dealers For District and Nelson

Smedley Garage Co.

Vernon Street Next Post Office

FRUITVALE NOTES

FRUITVALE, B. C., May 3.—W. G. Haggarth of South Wenatchee was a week-end visitor to the valley.

Mr. and Mrs. Gus Wagner and family of Trail came in Wednesday and will spend the summer here.

Mr. and Mrs. Exner and family of Trail have arrived here to spend the summer months.

S. J. Murdin of Nelson was a visitor here Wednesday and Thursday.

Fred Crowe of Trail was a visitor here on Wednesday.

Glen Wick of Princeton is visiting relatives in the valley.

Those attending the meeting of the women's institute on Wednesday were Mrs. Mason, Mrs. Virgo, Mrs. J. Grieve, Mrs. Kidd, Mrs. Smith, Mrs. Barrett and Mrs. G. Grieve.

H. C. Davis was a Trail visitor Thursday.

Rev. C. Addyman of East Trail, United church held services in the school Wednesday evening.

ENTERTAINS, CASTLEGAR

CASTLEGAR, B. C., May 3.—Mrs. Christensen, assisted by her daughter, Mrs. McLanders of Sandon, who is spending a holiday with her parents, entertained at a delightful afternoon tea on Thursday. Those present were Mrs. Magee, Mrs. P. Johnson of Robson, Mrs. McKinnon, Mrs. Olson, Mrs. Maxwell, Mrs. Parent, Mrs. Walner, Mrs. Lampard and Mrs. Lund.

And it has held first place for thirty years.

"SALADA" TEA

'Fresh from the gardens'

Words Cannot Express Her Gratitude

British Columbia Lady Praises Dodd's Kidney Pills

"I was suffering terribly with my back," writes Mrs. W. N. Chapman, who resides at Telkwa, B.C. "I went to the druggist and got some Dodd's Kidney Pills. After a few doses the pain instantly left my back. Since that time I always keep all Dodd's Remedies in the house."

The road to good health lies through the Kidneys. If they are kept strong and well, all the impurities are strained out of the blood. Dodd's Kidney Pills keep the Kidneys in good condition to do their work of cleansing and purifying the blood. Weak, Nervous, Run-down women should give Dodd's Kidney Pills a trial at once. They bring speedy relief.

50c At All Dealers, or by Mail from The Dodds Medicine Co. Ltd., Toronto 2, Ont.

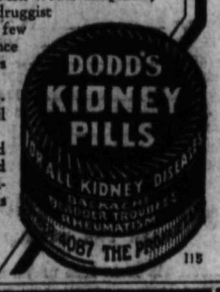

115

CATERPILLAR TRACTOR

On the Hills or On the Level

"Caterpillars" are frequently asked to work on 50% grades and DO IT with SURPLUS POWER.

On the level you set this POWER and TRACTION to pulling wider, bigger sets of drags, disks, harrows, plows and FINISH the job QUICKER.

And those things make "Caterpillar" farming BETTER, QUICKER, CHEAPER.

Morrison Tractor & Equipment Co., Ltd

940 Station Street, VANCOUVER, B.C.

Branches—Kelowna, Nelson, Prince George.

HOLT CATERPILLAR BEST

CRANBROOK NOTES

CRANBROOK, B. C., May 3.—G. W. Hardy of the C.P.R., offices, together with Mrs. Hardy and their little daughter Joan, left on Wednesday for an extended visit at Mr. Hardy's home in England. Various points in the British Isles will be visited and a trip to France has been planned with J. R. Robertson, resident engineer in the C. P. R. offices here, who is at present visiting in Scotland. Mr. and Mrs. Hardy will return to Cranbrook at about the end of July.

The regular monthly meeting of the W.C.T.U., was held on Wednesday afternoon at the home of Mrs. A. D. Bridges.

Mr. and Mrs. M. A. Beale left on Friday for Vancouver where they will attend the district Rotary convention. They motored in the car belonging to the late W. C. Ross, which they are taking to Mrs. Ross in Vancouver. Mr. and Mrs. Beale will go on to Victoria where their daughter Winnifred and their son Myles are in school. Mr. Beale will return to Cranbrook next week but Mrs. Beale will remain in Victoria until the close of the school term Mr. Beale will motor to the coast to bring his family back.

Mrs F. Dezall and Miss Ivy Dezall motored to Invermere on Wednesday. They will be the guests of Mr. and Mrs. A. Ashworth for a few days.

Dr. and Mrs. Fergie motored to Spokane to attend a show on Friday evening. They will return to Cranbrook Monday evening.

Mrs. Bryce Wallace entertained at tea on Thursday afternoon in honor of Mrs. Price and Mrs. Osborne.

W. H. Wilson, retiring president of the Cranbrook Rotary club, left on Friday for Vancouver where he will attend the district convention. He was accompanied by Mr. and Mrs. C. J. Little and Mrs. Osborne of Vancouver Island.

Beaver Brotherhood Hears of Educational Congress, Vancouver

CRANBROOK, B. C., May 3.—At the regular monthly dinner of the Beaver Brotherhood of the United church held on Wednesday evening, V. Z. Manning was the speaker. Mr. Manning gave impression obtained at the educational congress held in Vancouver in April, laying particular stress on the importance being given to athletics and recreation by leaders of education throught all parts of the world.

As the city of Cranbrook will be aided, Mr. Manning' remarks along this line were very timely.

Cranbrok Increases Water Rates During Severe Part of Year

CRANBROOK, B. C., May 3.—Bylaw No. 413 passed by the city council on Wednesday evening is one that is going to prove of interest to the ratepayers of the city. By it is proposed to increase the water rates by fifty percent for the last two quarters of the year to cover the maintenance and repair charges occasioned by the severe weather and water shortage of last winter.

PREPARE SPORTS, FRUITVALE

FRUITVALE, B. C., May 3.—The sports committee laid plans for the annual May 24 sports day when it met on Wednesday.

Foster's Weekly Weather Bulletin

WASHINGTON, May 4.—Storm wave of moderate intensity, expected to cross continent during week centering on May 2, will be followed by a moderate drop in average temperatures, but general trend of temperatures will be upward from May 1 until severe storms and unusually warm period centering on 9 have passed. May 6 to 12 will be period of conditions very favorable to heavy local precipitation and the formation of severe local storms in southern States and in eastern Great Central valleys. Following storm wave centering on 9, drop in temperatures will be sharp, but not unusally extreme; during this northern cold and southern cool wave, damagingly low temperatures will not be expected to reach farther south than is usual at this period of the season. Storm waves centering on 2, 9 and 15 will each be expected to cause general precipitation over the continent; heaviest precipitation this month is expected in section 6, eastern part of 3 and 5; more than usual in sections 7 and 8, but it must be remembered that Pacific slope precipitation decreases very fast during April and May. Excepting where caused by severe local storms, I will not expect excessive precipitation in any section this month.

Total eclipse of sun that will occur May 9, 1929 will not be visible from any point in North America, as the opposite side of the earth will be turned to the sun during the period when the moon crosses the sun's disc. The eclipse will be visible from southern Asia, southern Africa, northern Australia, the entire Indian ocean and East Indies. Center of path of total eclipse occurs near the equator and 90 degrees east longitude, a point just west of Sumatra.

FARM TROUBLES

Some yeaders in Switzerland now favor paying theid farmers the difference between market plice of wheat and the price the government may consider wheat to actually be worth. That system would work in Switzerland, where three times as much wheat is imported as grown at home, but would not work in U. S., or Canada where there is never a season without wheat that must be sold to foreign countries or carried over. Farmers of Europe, where we must sell a great part of our exportable surplus of bread grains, receive from thirty to forty cents a bushel more wheat than our farmers do at the present time. Europan countries put an import-duty on wheat and our farmers must pay both that duty and transportation before selling their wheat for export, home consumption or seed. To save our export markets, principle farm relief must come from increased prices paid for farm products for home consumption; increased prices to farmers and not to middle men.

FIREMAN DISCOVERS BLAZE IN CRANBROOK

CRANBROOK, B. C., May 3.—A serious fire was narrowly averted early Thursday morning when Steven Henbury, on his way to duty at the fire hall at 5 o'Clock noticed smoke emerging from the fence at the back of Dr. Fergie's residence. In a very short time the adjoining garages of Dr. Fergie and W. S. Santo would have been ablaze with the cars of the owners standing inside. The truck was soon on the ground and the fire to have been caused by a live cigarette butt.

Aldermen Discuss Water Bylaw But Do Not Reach Decision

CRANBROOK, B. C., May 3.—The discussion of the proposed water by-laws was continued at the special session of the council on Wednesday evening. Two of the members present expressed themselves as in favor of one of the two schemes submitted by the city engineed and two as in favor of the other idea. Alderman Balment, who had been elected to the chair in the absence of the mayor, declined to give the casting vote on so important a matter, so it was decided to hold the matter over until a fuller meeting of the council. Alderman Jackson was in favor of letting the whole matter rest for another year to see how another winter affected the water supply. It is expected that the council will submit the water by-law at the same time as of the promised bylaw for the $10,000 loan to the Agricultural and Athletic associations.

SUGGEST CHANGING OF FIRE HALL SITE

CRANBROOK, B. C., May 3.—A recommendation was brought in by the Fire committee at the special session of the city council that the proposed new firehall be situated on lots 42-43 block 88, or adjacent to the Baptist church, instead of on the present site where the rather heavy traffic might easily be an impediment to the quick get-away af the trucks on important occasions.

AINSWORTH NOTES

AINSWORTH, B. C., May 3.—E. J. Edwards arrived by motor from Spokane on Monday to attend to some business in connection with a mine near Woodbury.

Mr. and Mrs. T. Hawes have arrived in town from Deanshaven and are living in the McLellan house.

Lafe McLellan was down from Kaslo last week-end.

Little Ethel Farmer was hostess at a party on Friday afternoon the occasion being her fifth birthday. After games were played Mrs. Farmer served tea.

Mrs. F. Pitch is visiting at Walker's Landing, the guest of Mr. and Mrs. Walker.

Miss E. L. Foster, a British woman, competing at Bisley, England, recently made a new world's record rifle score of 105. Shooting at 200 yards she scored 35, another 35 at 500, and a third 35 at 600.

Cranbrook's Main Street to Be Lighted in Ornamental Way

CRANBROOK, B. C., May 3.—It was decided by the council in special session to proceed with the installation of ornament lighting on Baker street under the local improvement act on the initiation plan. Other by-laws covered the building of cement sidewalk and pavement on Baker street between Penwick and Garden avenues and pavement on Cranbrook street to beyond the public school.

Paris notes a tendency to choose hosiery to match the shoes again.

KNOW WHERE TO SHOP

"BUILD B.C."

Good Milk Every Drop

All that people ask from good milk they find in Pacific in every can they use. Purity, richness, flavor. The history of Pacific Milk shows plainly these are ever present. The constant growing demand is the proof. Unfailing dependability has established public confidence. More than that Pacific Milk can not offer, so the demand, now large and substantial, continues month by month to grow.

Pacific Milk

Factories at Abbotsford and Ladner

Ileda Taral, who is making a tour of American race tracks, is one of the few Japanese jockeys. He claims to have ridden in 3000 steeplechase races.

The Consolidated Mining and Smelting Company of Canada, Ltd.

Office, Smelting and Refining Department TRAIL, BRITISH COLUMBIA

SMELTERS AND REFINERS

Purchasers of Gold, Silver, Copper, Lead and Zinc Ores

Producers of Gold, Silver, Copper, Pig Lead and Zinc

TADANAC, TRAIL

WHAT YOU GROW DEPENDS ON WHAT YOU SOW

No amount of careful cultivation will ensure big, healthy crops unless the seeds you sow are of the highest quality. That's why most people keep on buying Steele, Briggs' Seeds.

Purchasers of the D. M. Ferry Canadian Business

SOW STEELE, BRIGGS' SEEDS

SOLD EVERYWHERE IN CANADA

SEND FOR NEW ILLUSTRATED CATALOGUE

STEELE, BRIGGS SEED CO. LIMITED

"CANADA'S GREATEST SEED HOUSE"

WINNIPEG-REGINA-EDMONTON

They come to SEE— They stay to BUY . .

THOUSANDS come to see De Soto Six because any automobile sponsored by Walter P. Chrysler is a magnet to those who look for the latest and finest in fine cars. They stay and many of them buy because the De Soto Six exceeds their expectations of what even a Chrysler-built car could give for so moderate a price.

They find a roomy, comfortable car—stylish, distinguished—with ample power and speed, rapid yet smooth acceleration and exceptional safety due to four-wheel hydraulic brakes.

They see those evidences of Chrysler craftsmanship which assure long life, easy maintenance, low running cost and a satisfactory re-sale value. And they find all these distinctive attributes of Chrysler Motors quality at a price well below $1500.

See De Soto Six and drive it. There is no obligation. Come in today.

De Soto

$1075 and up at the factory

Touring	$1075
Roadster	1075
2-Door Sedan	1075
Business Coupe	1075
4-Door Sedan	1120
De Luxe Coupe (with rumble seat)	1120
4-Door Sedan De Luxe	1205

All prices f. o. b. Windsor, Ontario, including standard factory equipment (freight and taxes extra)

DE SOTO SIX

CHRYSLER MOTORS PRODUCT

INLAND MOTORS

NELSON, B.C.

The ROYAL MASTER

Not a Blowout on Record...

How could it blow out—the Royal Master?

With such a massive carcass combining extra plies of web cord, extra rubber reinforcing?

With a great, deep, double-thick tread?

With sidewalls protected against scuffing?

With an entirely new design that takes care of every stress and strain of modern motoring—high speed, side-sway, instant braking?

With a new slow curing process that toughens the rubber not only against punctures but against the grinding abrasion of the road?

It is next to impossible for a Royal Master to blow out. The margins of safety are too great.

Not one Royal Master in a thousand will ever puncture.

Not one in five thousand will blow out under two years of service.

Not every man can use such a tire. Are you buying a tire to drive for only a year? Then Royal Masters are an extravagance. They last too long.

But if you keep a car as long as the average man does, Royal Masters are a positive economy for you. Under normal conditions, they will last as long as you keep your car.

And in Addition

—Easier steering—due to narrower tread and less road contact.

—Greater safety — surer traction, surer braking. No side-slip.

—Silence—That means no suction—no lost power.

—No shoulder wear — no cupping.

—Smarter style — gives an added look of distinction to the most luxurious car.

RM

This crest appears in gold on every Royal Master Tire

DOMINION TIRES

McLean Butorac Motors, Limited, Trail, B. C.

Dominion Garage & Sales Company, Trail, B. C.

Henderson's Garage, Rossland B. C.