Burton Has
BOAT SERVICE
See Page 3

The Daily News

G49 SIMARSO
PROVINCIAL LIBRARIA
VICTORIA B C

Sport News
NEAR AND FAR
See Pages 7-10

OL. 28. NELSON, B. C. MONDAY MORNING, MARCH 10, 1930 NO. 277.

TRAIL WINS HOCKEY TITLE

moke Eaters Win Second Game 5-2 and Take Title by 9 to 6 Score

Vancouver Gets Grain Trade

UTLOOK BLUE N MONTREAL AYS GAZETTE

t Single Full Cargo of Grain Booked Yet From Montreal

ONTREAL USUALLY TIVELY PREPARING

Outward Cargoes for hips From Great Britain Bearing Coal

MONTREAL, March 9—The Montl Gazette in a review of the spects of export grain business en shipping on the Great Lakes d out of Montreal gets undery about the end of April or the inning of May, finds the prosts "anything but bright," the iew follows, in part:

'With March now entered into, d the opening of navigation less an two months away many eyes turned to the prospects of exrt grain business when the shipg on the Great Lakes and out m Montreal to the ocean gets derway the end of April or beming of May.

'A survey of the situation, inding contact with the key n of the grain and shipping ade reveals prospects that are rthing but bright. Some rays sunshine which would pierce prevailing gloom over the inistry, and chase away the shadows lected on other basic lines of the untry, are eagerly looked for, but gods simply are not there.

ot a single full cargo of grain has booked for the opening of navin out of the port of Montreal.

E SPACE CHARTERED

small amount of liner space has chartered, a total of five loads, unting roughly in all to one sand tons, a mere bagetelle. ompanies whose business it is to space on freighters and liners g out of Montreal report the outblue, vague and disturbed.

Wheat bins of the country are to the brim, there being approxily 211,000,000 bushels of an exable surplus waiting market abroad.

Already there are nearly 100 freightarrying coal booked to come here g the coming season, and not a e outgoing grain cargo in sight which vessels depend for paying lc on their return journey.

f course it is a little early to e exactly what the business will t navigation's opening. But ordinin the first week of March there much greater activity in booking es than exists at present.

ome local grain men have been eas to investigate the continued ing off of buying there, and have returned. They report little pros of early improvement in European and for Canadian wheat. Hence, blue outlook at this date is further ened.

ne factor brought out as possibly g to limit somewhat Montreal's business are the prevailing low freight rates out of Vancouver. at little business is being obtained ouver is at the moment getting preference."

UR INDIANS ARE POISONED

ee Others in Serious State, One Missing, Following Drinking Alcohol

VILS LAKE, S. D., March 9.—Sioux Indians are dead, three s are in a serious condition and her is missing as the result of ing what is believed to have been tured aclohol at a dance near , N. D., on the Fort Totten Inreservation last night.

e dead are: Francis Razett, 28, Woods, S. D.; Jeromme One-, 28, Fort Totten; Jeromme Al-38, Fort Totten; Mike Goodhouse, ort Totten.

nes Jackson, a member of the , is missing, and it is feared that night have succumbed enroute to home following the dance.

kson left the A. O. Coates place, Tokio, where the dance was held, mounted his pony, evidently ing to ride to his home several away, and his condition, accordo witnesses, was such as to indithat he could not have been able ach his home.

tthias Taylor, a Sioux Indian, is held by the authorities for quesng.

is alleged he stole a quantity ti-freeze compound from a store kio and which it is believed the ns had consumed.

NEDIN, New Zeland—The entire ation turned out to welcome hander Byrd and party on their n from the south pole.

EX-PRESIDENT OF U.S.A. PASSES AWAY

Wm. Howard Taft, former president of the United States and recently resigned chief justice of the supreme court, is dead. His death was the result of a long period of ill-health which forced the ex-president to retire, only recently, from the chief justiceship.

William Howard Taft Dies After Lengthy Illness; to Rest in Arlington Cemetery

Only Man to Have Held Presidency, Chief Justiceship

WASINGTON, D. C., March 9.—William Howard Taft, former president and former chief justice of the United States, passed peacefully from life Saturday afternoon wrapped in merciful unconsciousness after weeks of illness. A stroke from hardening of the arteries preceded death by half an hour. He was in his 73rd year. The resting of his body in state at the capitol and other honors befitting the exalted place he won for himself in the hearts of his countrymen will be accorded and his remains, at his own request, will rest in Arlington cemetery, the citadel of the nation's heroic dead.

President Hoover was foremost among the many who went sorrowfully last night to the residence on Wyoming avenue where the only man in history to hold America's two highest offices slept in death. The president announced a 30-day period of official mourning.

At the point of death for many days, suffering hopelessly from a combina-

(Continued on Page Ten)

SYMPATHIES OF THE DOMINION GO TO STATES

Premier King Extends Sorrow to President Hoover, Mrs. Taft

OTTAWA, March 9.—The efforts of the late Hon. William Howard Taft to promote international friendship and goodwill receive special mention in a message from Premier W. L. Mackenzie King to Hon. Vincent Massey, Canadian minister at Washington, asking him to convey to President Hoover the sympathy of the government and people of Canada in Mr. Taft's death.

The message to Mr. Massey is as follows:

"Will you please convey to the president on behalf of the government and people of Canada the expression of our sympathy in the loss which the United States has sustained in the death of its distinguished citizen and former president, Hon. William Howard Taft. Our country shares with other countries the loss which the world has sustained in the passing of one who was a friend at all times to those great causes which aim at the promotion of international friendship and goodwill."

The prime minister also sent a message of sympathy to Mrs. Taft.

INDIAN COUPLE BURN TO DEATH ON EAST COAST OF THE ISLAND

VICTORIA, March 9—Agnes and Pouis Johnson, an Indian couple were burned to death in a fire which destroyed their home at Campbell river, east coast of Vancouver island.

TO REVIVE PLACERING

Kennedy, North Okanagan, Will Draft Legislation for Pooling of Okanagan Fruit Crop; Must First Pass the House

VICTORIA, March 9.—Revival of placer mining, which was the foundation of British Columbia's greatness, is forecast in a report filed in the legislature yesterday by Hon. W. A McKenzie, minister of mines, and covering not only the Cariboo but the Omineca, Atlin and Queen Charlotte islands.

This special report, the most important prepared by the mines department for years, follows a careful examination of placer fields during the last year. It stresses these facts:

1.—A number of ancient river channels have been located, many of which offer excellent possibilities of making rich returns.

2.—Large dredging areas have been examined and reported upon as offering opportunities for development.

3.—The black sands of Queen Charlotte island have been examined and are deemed worthy of further exploration, with a view to possible operations.

4.—Prospecting in Cariboo the past 15 years has been largely confined to an area within a 12-mile radius of Barkerville while alluring ground exists outside this circle.

5.—Some places in Cariboo that should have been examined and prospected years ago it has been found were never touched.

The bulletin—the second issue of the department for 1930—is the first of its kind dealing exclusively with placer mining.

An examination of the placer possibilities of British Columbia was determined upon following a personal inspection on the part of the minister of mines to the Omineca and Cariboo districts last year. As a result of this determination of the minister to take stock of the placer situation, experts were detailed to examine the different districts, which had formerly been active producers of placer gold.

NAVAL PARLEY ENTERS VITAL STAGE, LONDON

France Opens Negotiations for New Security Guarantee Pact

OPENS THE GREATEST POLITICAL PROBLEM

U. S. A. Objects to Participation in Mediterranean Locarno Dispute

LONDON, March 9—In an atmosphere on mingled hope and doubt the naval conference tomorrow enters upon the most vital stage of its deliberations. While the British announcement of Friday that the United States, Japan and Britain had reached a tentative understanding on a battleships construction holiday until 1936 was a cheering piece of news it, by no means, guaranteed the success of the conference, for the participation of France and Italy is vital to such an accord.

This has been a week end of conversations with little rest for the naval delegates. The return of the French delegation, with the famous negotiator, Aristide Briand, at its head has opened the way to discussions which are believed to include the proposal of a new security guarantee for France. It has not yet been made clear what form the guarantee will take if granted by the other powers.

In this proposed pact lies one of the great political problems of the conference.

The general impression is that France is unwilling to accept a purely consulative pact. On the other hand there is a traditional opposition of the United States to entanglement in Europe diplomacy and it has been stated repeatedly in British circles that consideration of a Mediterranean Locarno would necessarily involve calling in other states bordering on the great sea.

Prime Minister Ramsay MacDonald, in a radio talk to the United States tonght, repeats once again that Britain is resolved to pursue a policy of active cooperation with its European neighbors, but he added: "We shall not agree to base any treaty which may result from this conference on entangling military alliances. But some of us will strive to secure as an essential part of agreement a pledge of good-will and pacific intentions."

In any proposals for a definite pact of security for France there would arise a question as to the position to be taken by the British dominions. The dominions did not participate in the negotiations which led to the conclusion of the Locarno treaty guaranteeing the maintenance of the Franco-German frontier as it stands today. They were specifically exempted from its obligations, but were at liberty to adhere voluntarily to the pact. So far, not one of the dominions has expressed its adherence.

BRIEFS FROM MANY POINTS

NEW DELHI, India—The Indian government sustained its first defeat at the present session of the legislative assembly yesterday when the house rejected the army secretarial budget by a vote of 49 to 44.

LANCASTER, Pa.—Six killed when passenger train strikes auto.

NEW YORK—Belloni and Debaets break six team tie and win six-day bicycle race at New York.

MONTAUBAN, France.—"It's like the war," declared President Doumergue and Premier Tardieu as they viewed flood damage in this district.

LEAVENWORTH, Kansas — Doctor Frederick A. Cook, physician explorer, released from prison on parole.

Man Breaks Parole; Must Serve Two and Half Years in Jail

NEW WESTMINSTER, B. C., March 9 — James Wallace, 22, Chilliwack Indian, has had suspended sentence of two and one half years in the penitentiary cancelled by Mr. Justice D. Murphy because he has broken his parole by having two convictions for drunkenness against him since being found guilty of manslaughter in connection with the death of Lee Kee Tai, eighty year old Chinaman, at Chillawack last year.

According to evidence at his manslaughter trial Wallace killed the Chinese during a quarrel over purchase of illegal liquor. Now he must serve his time.

TAKES 'EM

C. GUSTAFSON, Centre

O. Gustason, flashy Trail forward who was bumped hither and yon in Saturday's hockey battle by the Vancouver defense. Although injured and wearing a bandage on his head for part of the game "Gussie" was there all the time and was one of Trail's hardest workers in the lifting of the B. C. hockey title.

HOUSE SITTING NOW DEPENDS ON REPRESENTATIVES

Up to Private Members When Prorogation Will Occur; Hope for Two Weeks

VICTORIA, March 9.—At the close of a week devoted solely to talk, and barren of any business, the government sought to close up the budget debate with minimum of delay and finish the session if possible in two more weeks. At this stage prorogation at the week-end of March 22 seemed almost impossible and only a sudden speeding up of business can get the house home before the following week-end of March 29. To this speeding-up process the government bent all its energies Saturday.

The length of the session will depend not on the government but on the private members. Unable to speak in the brief debate on the throne speech the average member is eager to make known the needs of his constituency during the budget debate and so many are planning to speak that no one knows when the budget debate will end. Unless many private members abandon their attempt to speak at all this session the debate may easily go on all next week, even with the night sessions which will start Monday.

CABINET STEPS IN IN REVINSKY CASE

OTTAWA, Ont., March 9—Although Hon. Ernest Lapointe, minister of justice, said tonight a decision had been reached in the Revinsky capital case by the cabinet, the nature of the decision was not disclosed. An announcement is to be made tomorrow.

Herman Revinsky was recently found guilty of murder. The date of the execution was set for March 11.

HARRY BRONFMAN FOUND NOT GUILTY

ESTEVAN, Sask., March 9. — Harry Bronfman, millionaire distiller of Montreal, is not guilty of attempting to induce a customs officer, Cyril Knowles, to make false returns. A jury in court of King's bench, before Mr. Justice Bigel, brought in a verdict of "not guilty" on Saturday night.

British Boys on Way British Columbia to Go on the Land

VICTORIA, March 9—Under arrangements between the governments of British Columbia, the Dominion and Great Britain, whereby British boys will be placed on farms in this province, the first party will reach the provinces this week. Having left England March 1.

"MICKEY" BRENNAN IS TRAIL'S HERO AS HE SCORES THREE TIMES

Smelter City Stars Outplay Vancouver All-Stars; Trail Gets Five Before Vancouver Able to Bulge Trail's Net in Final Game

TRAIL WINS RIGHT TO PLAY THE BLAIRMORE, TUESDAY, WEDNESDAY

Henderson Gets Vancouver's Two Scores in Final Period; Garland, Brennan, Wheatley, Art Mackie Shine Also Cranstoun and Pennock

TRAIL, B. C., March 8.—Trail swept to a 5-2 victory over Vancouver tonight to win the British Columbia senior amateur hockey championship and the right to meet Alberta in the Allan cup playdowns, by a total score of 9-6, before a crowd of 2500 fans, who packed the Trail rink.

It was a fighting game from start to finish, neither team giving away a bit of ground, and both of them fighting all the time.

Trail was the superior team when it came to finish at the net tonight, and the Trail defence clamped down a wall that Vancouver seldom broke through, and only twice effectively.

Vancouver's two goals in the final stanza were scored when the coast team threw four and five men into the attack and held Trail in its own territory. Garland's splendid work in the net prevented the coast boys scoring more heavily.

Trail will meet Blairmore, Alberta champions, here Tuesday and Wednesday in the first round of the Dominion playdowns. Trail defeated Blairmore in two exhibition series here and in Alberta at the opening of the current season.

Tonight's game was not slowed up as much as Thursday's, both teams being fully aware of the offside rule and observing it closely. Referees P. F. McIntyre and E. Wilson kept a tight rein on the players and prevented active demonstration of individual hostilities threatened in the third period when Vancouver was pressing for scores.

18 PENALTIES

A total of 18 penalties was handed out, Vancouver getting 12, mostly for roughing it in checking.

Brennan opened the scoring at 6:10 in the first period, when he grabbed the puck from a face-off in the Vancouver goal area and beat Hope. He made it 2-0 on a shot from the blue.

Art Mackie took the puck when Sibbett's attack was blocked and flashed down the ice to shoot from the blue, the puck going between Hope's legs, three minutes after the opening of the second. Fifty-five seconds later, Gustason took Kendall's pass, drew Hope and shot into the net.

Brennan scored his third at 2:47 in the final stanza, when he picked up Kendall's puck, when the latter was blocked. Henderson scored Vancouver's first goal at 12:50 on Sibbett's pass, a clean-cut counter.

COAST FORCES

Vancouver was forcing in, and a shot hit the wire behind Garland and bounced out in front. Garland threw himself on the ice to scoop it clear, but Henderson beat him to it and lifted it over his head into the net for Vancouver's second score in 14:29.

Brennan and Art Mackie played splendid games. They were on the puck all the time and back-checked effectively. Cranstoun and Pennock, Vancouver defence men, played a splendid game but the Trail scoring machine had them beaten. Sibbett and Jerwa were the best of the forwards. Gyles played a splendid game, though the strict offside rule fooled him.

It was a great game, and the crowd was hardly quiet for a minute throughout it.

FIRST PERIOD

Trail protested Dave Harding as goal empire, but no other man being available he went out. Jim Hanson was behind the other net.

Sibbett went in right at the start, endeavoring to repeat his 40-second goal of the first game. The Trail defence was ready this time, and he never got a shot. Trail went down. Kendall and Brennan attacking. Vancouver came back with a shot and follow up. Reddick, Kendall and Brennan swept down the ice. Reddick passed to Kendall but Carl's backhand

(Continued on Page Three)

HOW 'TWAS DONE

Summary:

First period — 1, Trail Brennan, 6:10; 2, Trail, Brennan, 13:20.

Penalties — Henderson, Cranstoun, Houbregs, Gyles, Gustason, Houbregs.

Second period—3, Trail, A. Mackie, 3:00; 4, Trail, Gustason (Kendall), 3:55.

Penalties—Jerwa, Cranstoun (3), Pennock, Reddick .3), A. Mackie, Brennan, Pennock, Henderson.

Third period—5, Trail, Brennan (Kendall), 2:47; 6, Vancouver, Henderson (Sibbett), 12:50; 7, Vancouver, Henderson, 14:20.

Penalties — Cranstoun, Cranstoun, Reddick, Henderson.

The teams were:

Vancouver—Hope, goal; Cranstoun and Pennock, defence; Sibbett, Jerwa, Henderson, Grimmett, Thurston and Gyles, forwards.

Trail — Garland, goal; Reddick and Houbregs, defence; Brennan, Kendall, Gustason, Wheatley, A. Mackie, G. Mackie, forwards.

Officials — P. F. McIntyre, referees; Jim Haudon and Dave Harding, goal umpires; A. McDougall, George Hunter, J. P. Schofield, timekeepers.

TWO B. C. AERO CLUB PLANES ARE BUST UP COLLISION

VANCOUVER March 9—Two planes belonging to the British Columbia Aero club were partically wrecked when one of the machines in charge of a student flyer crashed into a Moth plane when landing on the flying feld here this afternoon. Both pilots escaped injury.

FRUIT POOL PLANS LAID

Placer Investigation Carried on by Government Shows Various Fields Where Activities May Be Revived; Gives Important Facts

VICTORIA, March 9—Legislation under which the fruit crop of the Okanagan district of British Columbia may be pooled, will be drafted by W. F. Kennedy, Conservative, North Okanagan, and submitted to the provincial legislature shortly, if the legislature adopts the recommendatoin of its agricultural committee, as it is expected to do.

Mr. Kennedy is considered best qualified to draw the bill containing changes in the Produce Marketing act desired, by the interior committee of direction.

Meanwhile the agricultural committee has received from John Kidston, prominent figure in the Okanagan's fruit marketing discussion a strong protest against the proposed legislation. He declares it will not assist the fruit industry, and certainly should not be enforced without a plebiscite of the growers.

Mr. Kidston in his memorandum opposes the proposed pooling scheme on the following grounds:

"That the burden of all surplus tonnage will not be shared on any basis by all producers.

"That any incentive that may exist for shippers to sell, other than in accordance with the regulations of the said committee will not be removed in respect of all produce.

"That the orderly marketing of our products will not be assisted in any way.

"That no elimination will be brought about in the waste which it is alleged occurs in years of large production.

"That it does not obviate the necessity if such necessity exists, of the elimination of the jobber shipper.

Rooms With Running Water
Private Baths Ensuite

THE HUME

GEO. BENWELL, Prop.

The Premier Hotel of the Interior

HUME—Mrs. J. Hincks, Howser, W. J Nelson, Kaslo, C. F. Fraser, J. Hopkins, H J Hutchinson, W B Yullidge, W. Brer, J. A. Burton, F. Manson, H. Morris, W. A. Webster, H. M. Cribbe, H. Archibald, L. Stone, A. Bromlief, F R. Archibald, A. Long, E. Johnson, Vancouver, Mr and Mrs. W. Gordon, Chicago, A. Prior, G W. Roux, Calgary, D. Halcrow, Cranbrook, Mrs. R Gosse, Kimberley, B. Egner, M O. Leitch, H. R. Laurlente, H. J. Levesque, A. MacDonald and family, Mrs. W. Carruthers, J. Defoe, Trail, R. Paton, Reeves McDonald, C Bevan, Creston, R. Hewat, Kaslo, Mr and Mrs. R. E. Paget, R. Hall, Procter, Mr and Mrs W. Johnstone, A D. Westby, New Denver, E. Gibson, Toronto, A. Duff, Regina, L. Lambert, D. Burchman, Spokane, R. Doughty, Windsor, A. Ahier, Nelson.

Where the Guest Is King

THE SAVOY

NELSON'S NEWEST AND FINEST HOTEL
MANY ROOMS WITH PRIVATE BATHS OR SHOWERS

KERR Prop

SAVOY Mrs. A. Coleman, Deanshaven, M. W. Trevarrow, R. McLeod, Mr. and Mrs. E. Daligo, Trail, C Johnson, Elko, Mr. and Mrs. W. Europonte, L Haigh, K. McKinnon, R. Mills, F Mills, L. McAulay, Silverton, Mr and Mrs. J. Rogers, Coleman, W. Birdsong, Spokane, M. Parcit, Vancouver, C. Enge, Procter, L J. Smitts, F. McIntosh, Victoria, H Finch, Doskogo, H. Clift, Westley, E G. Holtby, F Sowter, Calgary.

Queen's Hotel
THE CENTER OF CONVENIENCE
Hot and cold water in every room
Steam Heated
A. Lapointe, Prop

QUEENS—H Eckford, Sandon, A. Edwarden, Regina, E. Jackson, Nelson, L Klovance, M. Klovance, Meadows A. Buckett, Trail, A. E. Fitzgerald, Nelson, F. Howard, Castlegar, P Payant, Salmo, M Leigh, Salt Lake City.

New Grand Hotel
A Modern Brick Building
516 Vernon Street Nelson B. C.
Hot and Cold Water and Telephone in all Rooms Steam Heated Throughout
Rooms by Week'y Rate or by the Month
P. L. KAPAK Prop
European Plan

NEW GRAND—Mr. and Mrs. J. Defoe, G Ruveldi, D. MacLeod, Trail, W. Ling, Miss J Thompson, A. Glik, Nelson, Jay Kaslo, G. Maxwell, D. Ligates, N. Walker, Bonnington, D. MacLeod, Kimberley, D. Koclovich, South Slocan, R. McBride, Wardner, E A. Thompson, Vancouver, W. Vankangamett, Hong Kong, R. Taylor, Erickson, J. Fitzsimmons, Procter, P. Trwckers, B. Vglund, A. Norrgard, E. Nordisham, U. Snikers, E. Sodesbah, Finland, J. Negleski, Bow Island, F Fydarak, Canal Flat

Occidental Hotel
The Home of Plenty
705 Vernon St. Phone 587L
H. WASSICK
Fifty Rooms of Solid Comfort
Headquarters for Loggers and Miners

DOUGLAS HOTEL
Rooms and Baths
E. I. and A. GEOUTAGE, Props
Steam Heated Throughout — Hot and Cold Water
Box 608 — Phone 263
TRAIL, B. C.

Madden Hotel
Steam Heated Rooms by the Day Week or Month
Every consideration shown to guests
Cor Baker and Ward Sts., Nelson

MADDEN—C A Smith, Parkland, Cal, T. Burns, R. Hale, Bonnington, J. Carlson, Blueberry, H R. Hams, Trail.

The Standard Cafe
520 Baker Street, Nelson, B. C.
OPEN DAY AND NIGHT
11:30 to 2:30 Special Lunch 35c
5:30 to 8 p.m. supper 35c
PHONE 154

The Royal Cafe
CLASSIC RESTURANT
Refinement and Delicacy Prevail
OPEN DAY AND NIGHT
Special Dinner 11:30 to 2:30 .....35c
Supper 5:30 to 8 .....35c
We specialize in Chop Suey and Noodles
Phone 132

HOTEL ARLINGTON
Centrally Located
Trail B. C.
A. P. LEVESQUE, Prop.

PROTEST ON ZINC RULING WILL GET CONSIDERATION

Hon. Dr. King and Minister of Mines Are Taking Up Matter

EULER'S SECRETARY WIRES SAME EFFECT

Several Others Still to Be Heard From by Mr. Starkey

Three wires so far received from Ottawa by Commissioner Fred A. Starkey in response to the wired protest sent on behalf of the Associated Boards of Trade against nullification of the zinc duty, all show that the representations made have had the effect of centering attention on the matter.

DR. KING ACTIVE

Hon. J. H. King, minister of pensions, wired: "Your wire 4th, have seen minister of finance. Matter now under consideration."

D. Sim, private secretary of Hon. W. D. Euler, minister of customs, answered: "Regret minister absent. Bringing wire to atention commissioner of customs."

The reply of Hon. Charles Stewart, minister of mines, is as follows: "Telegram received re zinc plates. I shall be pleased ot keep your representations in mind when this matter under discussion."

Others yet to be heard from are Premier King, Hon. James Malcolm, minister of trade and commerce, W. K. Esling, M.P., Hon. R. B. Bennet, leader of the opposition, and W. H. Moore, chairman of the advisory board on tariff and taxation. The original protest was addressed to Mr. Moore, with copies to the seven statesmen named.

THE APPEAL

The representations support an appeal filed by the Consolidated Mining & Smelting Company of Canada from a ruling made by the customs department admitting under the guise of "zinc plates," foreign zinc for all purposes, notwithstanding the protective duty in force for the past 11 years on all primary forms of zinc produced in Canada. The claim of importers of Belgian zinc for galvanizing purposes—the type supposed to be under protection—that passing zinc blocks once through rolls makes them "plates" though they are remelted on reaching Canada, has been upheld by the customs department, despite the fact that for the past 11 years the "free" item of plates has been understood to refer only to zinc plates made for use in marine boilers to neutralize acids in the sea water, a form not manufactured in Canada.

If the customs ruling is upheld, the duty becomes meaningless, and foreign zinc will compete with the Kootenay product in the Canadian market.

The tariff board will hold a hearing next Friday on the Consolidated's appeal.

PASSMORE NOTES

PASSMORE, B. C., March 9.—Mrs. William Young left here Friday for Nelson en route for Scotland on the S. S. Montcalm, sailing March 14th. Mrs. Young will be a guest of her son-in-law and daughter, also visiting relations and friends in the north of England during the summer months.

W. R. Perry was a business visitor to Appledale and Perrys Friday.

EMPRESS RUSSIA CREW IS HONORED

$85,000 Spent on Big Pacific Boat to Assure Comfort to Passengers

VANCOUVER, B. C., March 9 — "Mechanical machines may be perfected but there is always the human element to be considered. It is to make this human element in the care and safety of passengers as perfect as possible that we have this competition."

The statement was made aboard the Canadian Pacific liner Empress of Russia at pier B here by Captain E. Aikman, general superintendant of the Canadian Pacific steamships when he presented to the ship's commander, Captain A. J. Hosken, R. N. R., the E. W. Beatty shield for safety and efficiency The shield was donated in 1928 by the president of the Canadian Pacific for competition among C. P. R. ships of the Pacific fleet and the Empress of Russia wins in the first time. The competition is an annual basis. Efficiency of life boat, collision and life-saving drills, general ship order lines are main features.

Captain Aikman in pointing out how advances in marine engineering and architecture are making the modern ship a complex affair, said that $85,000 had been spent in recent years on the Empress of Russia, and had the sister ship the Empress of Asia to assure the safety and comfort of passengers.

The tour of the Canadian Chamber of Commerce to Japan will be made aboard the Empress of Russia on the westbound trip.

The return trip will be made aboard the 26,000 ton flagship the Empress of Japan, which will go into service in August.

YMIR NOTES

YMIR, B C., March 7.—P. H. Watson was a business visitor to Nelson on Thursday.

Mr. and Mrs. C. A. Cawley of Salmo were Ymir visitors for a short time on Thursday, later leaving for Nelson accompanied by Mrs. S. A. Curwen.

Mr. and Mrs. W. Clark entertained a few friends at bridge on Wednesday night. The guests were: Mr. and Mrs. P. H. Watson, Mr. and Mrs. L. M. Prochnow, Mrs. J. H. Duck and Mr. and Mrs. A. B. Clark. Dainty refreshments were served by the hostess assisted by Mrs. A. B. Clark. Dainty refreshments were served by the hostess assisted by Mrs. A. B. Clark at the close of the games.

Walter Sheilds of Salmo was a Ymir visitor on Friday.

Mr. and Mrs. P. H. Watson and family left by motor for Vancouver on Friday morning. They expect to make their home there for a time. Mr. and Mrs. Watson are travelling via Spokane, Portland and Seattle.

John Dally, Jr., of Kelly's camp returned home on Thursday.

Sam Ball has taken up residence in his new home on Birch Street.

Miss Clara Turner was a recent visitor to Nelson.

A. McDonald has returned to the Goodenough mine.

UTILIZE LOBSTER WASTE

Lobster meal has been added to the menu of foxes in a number of Maritime Provinces fox ranches. A New Brunswick lobster canning factory which recently began the manufacture of meal from Lobster bodies and shells reports that it has found a market for the new product with the fox raisers who are quoted as describing the meal as excellent for feeding purposes.

"Here's a good reason"
Grape-Nuts, made from golden grains, is wholesome and body-building.

For the light that sparkles in these eyes..

"THERE'S A REASON"

HERE'S a reason why people *enjoy* Grape-Nuts so much. Simply because Grape-Nuts tastes *good!* ... Thanks to the fresh crispness of baked-in-the-oven wheat and malted barley, and the delicate sweetening of pure malt sugar ... Grape-Nuts always delights the morning appetite. Try it—tomorrow!

Made in Canada

"Oh, this is such a nice reason"
Grape-Nuts, served with milk or cream, makes the small breakfast a safe one — well-balanced, nourishing.

"Here's a reason that helps me"
Grape-Nuts makes delicious salads, desserts, and meat dishes.

Grape-Nuts

Buy it today for breakfast tomorrow

6-10-30

MINING COURSE TO BE REPEATED OTHER CENTER

Kaslo, Cranbrook and Kamloops Will Have It in Turn

TOUR IS ENLARGED SINCE IT STARTED

Dr. Smitheringale Names Reference Books to Study

Told when he left Victoria for Nelson that he would have to give a mining course of lectures at "Nelson, Kaslo, and one other place," Dr. T. V. Smitheringale, well known Vancouver geologist who completed Thursday night the highly successful course here, has seen his tour expand to a total of four centers to be covered.

KASLO IS NEXT

Saturday afternoon Dr. Smitheringale left for Kaslo, to give a week's course there. The next week he will repeat the course at Cranbrook.

From Cranbrook he will go, to Golden, to Kamloops, for a week's course there.

At Nelson the course consisted of nine evening lectures dealing with geology and five afternoon classes in mineralogy, but at these other centers Dr. Smitheringale will add to the afternoon work some of the subjects treated here in the lectures and will cover just as much ground.

As appropriations for the provincial fiscal year run out in March, the lecture tour cannot extend beyond Kamloops. If the minister, Hon. W. A. McKenzie, decides on a further session it will come under the provision for the new fiscal year.

A KOOTENAY BOY

Dr. Smitheringale is a Kootenay boy, having been born in Slocan City, where his father, C. E. Smitheringale, now living in Vancouver, published a weekly newspaper when Slocan City was a flourishing center. He with his family at three years of age, his actual acquaintance with Kootenay is not intimate.

Asked to name books to which prospectors, high school students and others taking advantage of the courses here or at Kaslo or Cranbrook, could resort if wishing to follow up the classes and lectures with further work, Dr. Smitheringale named as the most satisfactory reference works for such purposes E. Spurr's "Geology Applied to Mining," published in 1926; Miller and Parson's "Minerals and How They Occur," published in 1928; and Dana's "Text-Book of Mineralogy," published in 1922.

BAYNES LAKE NOTES

BAYNES LAKE, B. C., March 9.—Miss Helen McParlon was the guest of Miss Lorraine Beattie recently.

Mr. and Mrs. W. Sterling were the guests of Mr. and Mrs. Larrabee recently.

Mr. and Mrs. Harold Beattie were recent Waldo visitors visiting the former parents, Mr. and Mrs. A. Beattie.

A pleasant surprse party was held at the home of Mr. and Mrs. P. E. Ryan recently. The evening was spent in dancing, music being supplied by Miss Lorraine Beattie and Miss Bessie Vlasik, piano, and Harry Sandberg, violin and saxaphone. A dainty luncheon was served at midnight. Guests were Mr. and Mrs. Fred Menhennick, Mr. and Mrs. Hampton McNab, Misses Julia Clemens, Bessie Vlasik, Winnie Ferguson, Helen, Elaine and Pauline McPhee, Margaret Sandberg, Lorraine Beattie and Lawrence and Lymn McPhee, William Ernst, Fred Ernst, Ken Stirling, George Beattie, Neise Nelson, Harry Sandberg, Fred Woods, Jim and Alton Muir, and Miss Helene Reggin and Jimmy Reggin.

Mr. and Mrs. W. Thacker were visitors at the home of Mr. and Mrs. Ferguson recently.

Helen Clemens left on Wednesday for Kimberley where she will spend a time with friends.

B. Saunders was a visitor at the home of Mr. Reggins on Tuesday night.

Mrs. H. W. Griffith and Miss M. are expected to leave on Saturday for Chester, Minn., Mrs Griffith going to enter the hospital and Miss Birgit New York where she waill sail for her home in England. She has spent the last six months here.

SOUTH SLOCAN

SOUTH SLOCAN, B. C., March 9.—No. 3 plant badminton club held its club day on Thursday. Mrs. W. R. Donald and Mrs. S. Frisby provided a very nice tea and supper. Among those present were: Mrs. R. P. Brown, Mrs. G. Platt, Mr. and Mrs. Creed Tolson, Mrs. A. Willey, Mrs. C. Motley, Mrs. McGregor, Mrs. D. Baddeley, Mr. Meldon, J West, J Hawkins of Bonnington, F. Hardin of Taghum, T. McLaughlin, Mr. and Mrs. A. McDonald, Mrs. W. Bennett, Mr. and Mrs. A. McKim, J. Tindal, Mr. and Mrs. J. Cerney and Mrs. F. Scott, Mr. and Mrs. Doughal, Colonel and Mrs. J. Murray, McNiel, C. Fisher, E. Bowkett, A. Ivold, Roy McDonald.

Mrs. A. Olson of Slocan Park is guest of her mother, Mrs. Eric Anderson.

Jet is revived, but not as yet trim dresses and Chanel combines with crystal.

THE GUMPS—YES, YES, GO ON

SITUATIONS WANTED

TO THE SEEKER of employment The Daily News Want Ad page offers the best opportunity of getting a position, and at the same time an inexpensive medium through which to make known your qualifications and experience.

The Daily News

1 day, 10c a line.
6 days, 40c a line.
No extra cost if the advertisement is charged.

BURTON ENJOYS STEAMER CALLS AFTER LONG WAIT

Gets Service That Was Cut Off in January by Ice Blockade

ICE SHEET STILL IS BARRIER SLOCAN LAKE

Lower Arrow Lake North of Edgewood Is Still Ice-Bound

After being without steamer calls for six weeks or so, Burton City, the southern terminus of the Arrowhead-Burton tri-weekly run, one of the two winter runs on the Upper Arrow lake, is now restored to service, the Minto penetrating to Burton Thursday and Saturday for the first time since January. In addition to the ice blockade which extended from Nakusp south for the greater part of this period, there was also a low water handicap in the case of Burton, this condition, however, now being relieved.

SLOCAN ICE HOCUS

There is no change in the ice blockade on Slocan lake, which some 10 days ago closed the lake again from Silverton to Slocan City, the ice sheet shifting so as to close the steamer lane only completed some 10 days previous, and the steamer Rosebery is serving only the upper points, that is, Silverton, New Denver and Rosebery, freight cars being barged from the slip at Rosebery, after going through the Slocan by the Kaslo & Nakusp branch.

If the warm weather that has just set in keeps up, however, conditions will soon favor an attempt to reopen a passage through the ice.

Thick ice still covers the portion of the Lower Arrow lake north of Edgewood, which is the temporary northern terminus of the steamer Columbia's tri-weekly round. Needles and way points have now been without steamer calls for not far short of two months.

Glycerin Mixture Beats Soda for Sour Stomach

"For quite a time I used soda for gas and sour stomach. Then I decided to try Adlerika and found it far better than soda."—E. McNeill.

Just ONE spoonful simple glycerin, saline, etc., as mixed in Adlerika, relieves GAS and sour stomach! Acts on BOTH upper and lower bowel removing old poisons you never knew were there. No matter what you have tried for your stomach and bowels, Adlerika will surprise you!—Mann Rutherford Co., Druggists.

Trail News of the Day

TRAIL, B. C., March 9.—Mr. and Mrs. T. V. Lord are visiting friends in Kimberley

• • •

L. Irwin was a recent visitor to New Denver.

• • •

TRAIL HOUSES AND LOTS. Insurance. Notary. J. D. Anderson, Trail. (12901)

• • •

Miss Kate Watson of Kellogg, Ida., is a visitor to Trail, the guest of her parents, Mr. and Mrs. D. Watson, Second avenue.

• • •

Miss Jane Doherty leaves Monday for Vancouver on a two weeks' vacation.

• • •

Mrs. A. MacDowell of Penticton, who has been visiting in Trail for three weeks, is spending a few days in Rossland, prior to returning to her home.

CONSOLIDATED HAS LARGEST FLEET OF MOTOR VEHICLES

TRAIL, B. C., March 9.—The largest individual motor fleet in Trail-Rossland district is that of the Consolidated Mining & Smelting Company of Canada, limited. This fleet of 19 trucks and one car comes under the jurisdiction of A. J. MacDonnell, superintendent of transportation for the company.

The fleet is kept busy assisting in carrying out the huge smelting operations of the company at its Tadanac plant.

The Consolidated automotive department is managed by some 21 employees in addition to the executive and supervising staff.

REV. B. L. OATEN TO REMAIN, TRAIL

TRAIL, B. C., March 9.—At a well attended meeting of the board of Knox United church, Rev. B. L. Oaten accepted the board's invitation to stay for another year, stating that he would be pleased to work with Knox church members.

W. C. McKenzie proposed a vote of thanks for the untiring work of the pastor during 1929. B. A. Stimmel seconded the proposal, which was unanimously endorsed by all members of the board.

In thanking Mr. Oaten the board expressed a wish that speedy recovery of health would be the good fortune of Mrs. Oaten.

A London editor remarks: "One point not dealt with in discussions on divorce is whether married couples should be separated by judges or by the police."

POULTRYMEN!

We can supply you with CANMORE BRIQUETTES and PETROLEUM COKE for your Brooder Stoves

These fuels are without doubt the most enconomical to use.

Their steady, even-burning qualities permit easy regulation and warmth.

WEST TRANSFER CO.

Phone 83 P. O. Box 116

YOU MAY BE NEXT

It May Happen Today

DEATHS, ACCIDENTS and SICKNESS in the majority of cases, come unexpectedly — and fire and automobile accidents give little warning. Millions of dollars are being lost every day by hundreds of people who believe in their luck and did not carry Fire and Automobile Insurance. Thousands of women and children are being thrown into a state of helpless desperation because they were not protected by Life, Sickness and Accident Insurance.

YOU MAY BE NEXT. Fate plays no favorites; but a sure flaw-proof protection against Fate is a full insurance coverage.

PROTECT YOUR DEPENDENTS by carrying ample Life Insurance. Protect your income by carrying Accident and Sickness Insurance. Fire Insurance will protect your home and its contents and Automobile Insurance will protect your automobile against fire, theft, collision, etc.

For FIRE Insurance

Automobile, Life, Accident and Sickness, Plate Glass and All Other Forms of Insurance.

J. E. ANNABLE. H. E. DILL.
C. D. BLACKWOOD. P. E. POULIN.
R. W. DAWSON. C. F. McHARDY.

For LIFE Insurance

C. D. BLACKWOOD, The Great West Life Assurance.

R. W. DAWSON, Manufacturer's Life Assurance Company.

P. E. POULIN, North American Life Assurance Company.

C. F. McHARDY, Monarch Life Assurance Co.

OVER 60 ATTEND DAY OF PRAYER SERVICES HERE

All Denominations Join in World Services; Mrs. Hookings Leads

Over 60 women for the various Christian denominatons of Nelson gathered at the Church of Redeemer, Fairview, Friday afternoon to join in one common service of prayer, with Mrs. Charles Hookings as leader, when the World Day of Prayer service was held. Mrs. G K. Ashby was at the piano. The offering for the work was $5.25.

In 1920 on January 9, under the leadership of the Women's Missionary societies of the various Christian denominations in Canada, a Dominion-wide inter-denominational day of prayer, was inaugurated.

Two years later on March 3, United States and Canada united in the same service.

BECOMES WORLD WIDE

Through the various missionary magazines this informaton was carried to all parts of the world, bringing in response, a desire from many to participate in the service which has brought the Christian women of the world into such close fellowship, making it a world day of prayer.

Last year in 29 countries the service was held from the rising to the setting of the sun. One common program is used, which is translated into many languages, and this year it was prepared by a native Korean girl, Miss Helen Kim.

The offerings are chiefly used for translation and spreading the gospel and Christian literature to the women and children of non-Christian lands.

NELSON MAN PASSES AWAY IN ROCHESTER

Vicinza De Guglielmo, 46, Dies While Taking Medical Treatment

Vincinza De Guglielmo, 46, of Nelson died last Wednesday in Rochester, Minn., where he has been taking medical treatment lately. Mr. De Guglielmo is the nephew of D. Maglio.

He first came from Italy to Nelson in 1908 and returned to the old country again the following year. In 1911 he returned to Nelson where he lived until 1915 when he went overseas to serve in the world war. After the war he returned to Nelson where he has lived ever since, working for the past five years in the C.P.R. shops.

Besides his wife Mr. De Guglielmo is survived by five children in Nelson and his father and brother in Italy.

The body will arrive in Nelson tonight and the funeral will be held Wednesday

PITTAWAY TELLS OF BEES, CHURCHMEN'S CLUB MEET, TRAIL

TRAIL, B C., March 9.—A E. Pittaway addressed the Churchmen's club of St. Andrew's Anglican church tonight taking as his subject: "Bees". His talk was illustrated with lantern slides.

MRS. P. H. WATSON HONORED AT YMIR

YMIR, B. C., March 7.—The Ymir Ladies Guild held a meeting on Thursday afternoon at the home of Mrs. E. M. Gille with Mrs. W. Clark, vice-president, presiding. Others present were: Mrs. A. B. Clark, Mrs. H. Peters, Mrs. N. Peterson, Mrs. H. Stevens, Mrs. J. M. Gille, Mrs. P. H. Watson, Mrs. E. M. Gille, Mrs. J. H. Clarke, Mrs. J. H. Duck and Mrs. W. B. McIsaac.

Mrs. P. H. Watson was the guest of honor at this meeting. Mrs. Watson was presented with a gift from the Ymir Ladies' Guild, Ymir Women's Institute and the Ladies' Aid of the United church. Mrs. Watson has done first aid work here for the past four years. The presentation was made on behalf of the members by Mrs. W. Clark. Mrs. Watson thanked the members for their kindness.

Refreshments were served by the hostess at the close of the meeting.

NELSONITES SEE SPRING ROBINS

Accompanying an extreme warm spell, robins were seen in Nelson yesterday, the birds were seen in the vicinity of lower Cottonwood creek. Summer is very close at hand as robins are almost a sure sign.

Jumping from 20 degrees above in the minimum and from 42 to 47 degrees above zero in the maximum temperatures an exceedingly warm day was experienced yesterday. Saturday six-tenths of an inch of snow fell but disappeared rapidly before a sunny day which followed. The ice is now breaking up fast on the lake opposite the city.

For an early spring hose show in England quite a few women present chose to wear tweed sports suits, sometimes with sweater blouses, while the tweed one-piece dress with heavy topcoat of another tweed, rivalled the knitted tweed frocks.

Was Helpless FOR FOUR YEARS With Rheumatism

Mr. Fred Keetch, 31 Crawford Ave., Windsor, Ont., writes:—"I was troubled with rheumatism for seven years, and for four years I was so helpless I had to be helped out of bed, and could not sit straight in a chair.

"I derived such good results from

BURDOCK BLOOD BITTERS

I wish to voice my praise on behalf of your wonderful medicine, and to also say it is helping others whom I have advised to take it."

Put up only by The T. Milburn Co., Limited, Toronto, Ont.

TRAIL WINS THE B. C. PUCK TITLE BY 5-2 VICTORY

(Continued From Page One)

shot was wide. The puck travelled from one end of the rink to the other at top speed. The teams were watching offsides and losing little ground on this score.

Vancouver changed its line, and Trail substituted at the next bell. Gimmett went through and passed to Gyles The backhand was wide. Reddick got the puck and went down and Trail was safe again. Vancouver changed its line. Art Mackie swung in for a pass and Henderson and Pennock set him sprawling. Henderson was chased.

A TRAIL GOAL

Trail changed its forwards at the bell. Brennan got the puck from the face off and secred at 6:10. Trail's first line held Vancouver in its own area. Brennan almost knocked Hope over with a fast one.

Cranstoun and Gustason collided as Cranstoun tried to break. Gustason was rolling on the ice as the three Vancouver forwards went up. He stayed in the game.

Vancouver made a long shot but failed to follow up and Houbregs broke away. Trail's second line came out. Gyles was chased for offsides. Wheatley was playing a splendid checking game. Reddick broke away but "Dub" Mackie was offside. Thurston shot from the blue line and missed the net. Garland never saw it Gyles came back and made a break. He was blocked by Houbregs. Vancouver's first line took the ice and Trail's first train followed them out. Cranstoun spilled Kendall over his shoulder as the latter was going in and was chased. Houbregs went to the box for tripping Thuurston

amrn...cabronieM sknock-luicetmo d

TWO FOR TRAIL

Breman got the puck, soloed to the Vancouver blue line and shot to score at 13:20. Gyles came back Gustason was chased for illegally checking Jerwa. Houbregs came back

Vancouver was again shooting from the blue line. Both forward lines changed Hope came out to check "Dub" Mackie, who passed across the goal mouth. Wheatley had only to poke it in for a goal but it was too far away. Vancouver shot the puck up the ice to get the Trail forwards away from the goal. Trail's line changed. Garland saved a hot shot from Gyles Vancouver changed it's line "Dub" Mackie shot from the boards and came within an ace of scoring. Henderson went up but was blocked Houbregs was chased for tripping Jerwa. Vancouver played in the Trail area while Houbregs was off, and forced a pileup in the Trail goal mouth. Kendall and Garland went down in front of the net and saved. Cranstoun had the puck and was set for a clear shot but Jerwa was offside Houbregs came back.

SECOND PERIOD

At the opening of the second Wheatley carried the puck into Vancouver territory but he was blocked. Jerwa went off for three minutes for slashing. Henderson and Cranstoun charged Wheatley and Henderson went off. Vancouver had only three men on and four Trail men sailed into the attack. Henderson came back. Jerwa returned.

THREE FOR TRAIL

The fans were treated to a bit of the fastest action of the game. Vancouver broke away, Sibbett carrying the rubber. Art Mackie got the puck and soloed down to shoot from the blue line. The puck went between Hope's legs into the goal at 3:00.

Vancouver changed its line and Trail's first line came out.

TRAIL GETS FOURTH

Gustason took Kendall's pass drew Hope and shot to score Trail's fourth 53 seconds after Mackie's counter. Reddick shot and Kendall followed up, Hope did excellent work in clearing. Cranstoun was chased for roughing Kendall in a corner. Bus Pennock went off for illegally checking Kendall as the puck was held at the net. Vancouver had only three men and the goalie on the ice, and Trail threw five men into the attack. Kendall was offside. Trail went in again. Gustason passed to Kendall but it was stopped.

HOPE SHINES

Hope was catching them from every angle. Trail changed it's forwards. Vancouver was at full strength again. Vancouver changed it's line, Grimmett now playing with Jerwa and Sibbett. Hope made a great save from "Dub" Mackie. Reddick got three minutes for spilling Jerwa. Reddick went off again for tripping. A Mackie was chased for tripping Sibbett. Trail had only three men andVancouver smashed down on attack. Pennock hurt his leg and had to quit for a time. He had injured it in Thursday's game. Henderson took his place. Four Vancouver men attacked the Trail net. Garland saved a direct shot. Reddick came back and Mackie followed him. Trail put its first line out. Henderson broke away and shot but the effort was blocked. Garland was stopping them left and right as Vancouver bore down Vancouver line changed and Trail's second line came out. Wheatley's shot was stopped. Vancouver was unable to get past Trail's blue line. A. Mackie was chased for resenting Thurston's slashing.

WHEATLEY SHINES

Wheatley was again doing wonderful checking. Garland saved several hard shots. Vancouver changed. The team went out with orders for everyone to go up on attack. A. Sibbett to Jerwa attack was blocked. Trail changed its line. Trail's first line held Vancouver at the blue line, Sibbett, going through, tripped over Brennan's stick and Brennan was ordered off. Henderson roughed Kendall. Pennock went to the boards for bumping Houbregs

Henderson was chased for spilling Gustason. There was a mixup as the Vancouver line changed and by the time play resumed Pennock's penalty was up. Trail gave Hope a hot time until Cranstoun broke away. His backhand shot was wide.

THIRD PERIOD

The third period opened with Henderson, Sibbett, and Jerwa facing Gustason, Kendall and Brennan. Gustason had a bandage around his head. Cranstoun broke through. Garland stopped his backhand shot. Vancouver was in Trail's area. Mickey Brennan, flashing wing, broke away. The attack saw Brennan in the corner at the Trail end. Sticks clashed as he tried to pass and the rubber sailed high. As Gustason knocked it down with his hand to try for a goal three Vancouver men, including Hope, charged him.

TRAIL'S FIFTH

Play flashed back to the Trail end. Kendall went down the ice but he was blocked. Brennan flashed in from the wing, picked up the rubber and beat Hope at 2:47.

Vancouver forced the play back Cranstoun and Gyles going in. Gyles shot was wide. Trail's second line came out. Vancouver changed. Cranstoun was sent off for roughing Wheatley.

Vancouver supporters in the crowd were yelling "get Reddick" Vancouver was forcing the play and was going in for rough tactics.

Both lines changed. Kendall Brennan and Gustason went in but Brennan's shot was stopped. Gustason shot, but was blocked. Cranstoun was chased for roughing Kendall. Hope cleared from a pileup in his goal mouth.

VANCOUVER SCORES TWICE

Vancouver forced the play to Trail territory. Reddick went off for tripping Sibbett. Henderson took Sibbett's pass at 12:50 while Reddick was off, to score at 12:50.

Vancouver was forcing the play Reddick came back. Vancouver bombarded the Trail net. The rubber hit the wire behind the Trail goal and bounced out in front Garland went down on the ice, reaching out to knock the puck clear, but Henderson beat him to it, lifting the puck over the goalie's head into the net at 14:20.

Henderson went off for roughing Gustason. Trail was in Vancouver's territory. Henderson came back. Gustason got the puck in the corner. He was not checked and Hope rushed out to block him. Gustason shot past him but Gyles was in the net and saved. Vancouver sent four men in to the attack on Trail's net. When the bell rang play was in the Vancouver end.

BETWEEN 300 AND 400 DEAD IN THE FRENCH FLOODS

3000 Houses Gutted and Destroyed; Recover More Bodies Daily

MONTAUBAN, France, March 9.—The tragic triangle marked by Agen, Moissac and Montauban, today presented a scene of devastation which branded the flood which swept the district last Monday night and Tuesday morning as one of the worst in the history of France. Thirty-five more bodies were found under the ruins of Moissac today

This brings the total of known dead at Moissac to 125, and there are forebodings that many are still lying under the wreckage of the three ancient and prosperous towns. More than 200 bodies have now been recovered. It is now estimated that the deaths will be nearer 400 than 300. The estimates have been steadily rising.

The material damages are enormous. More than 3000 houses were gutted and destroyed in the cities and villages within the triangle. Within a district of 300 square miles, the crops were destroyed and flocks and herds wiped out.

HELEN MILLS AND FARRON ARCHIBALD MARRIED, SPOKANE

GRAND FORKS, B. C., March 9.—The marriage of Miss Helen Mills and C. F. Archibald of Nelson was quietly solemnized in Spokane recently. Mrs. Archibald is a graduate of the Grand Forks high school and popular among social circles during her stay here.

C. Farron Archibald is the son of Mr. and Mrs. C. I. Archibald, Stanley street, and was popularly known in Nelson as "Barney." He was a stalwart on the representative rugby team for two seasons and figured prominently with the rowing club.

Miss Helen Mills, who attended business college here, also shone in sporting circles, being a member of the business college basketball team. She was well known here.

AYRESHIRE MEN FROM NEW ZEALAND WILL PAY VISIT TO TRAIL

TRAIL, B. C., March 9.—A. M. Weir, of Meizies Bay, New Zealand, a past president of the New Zealand Ayrshire Breeders' association, and Fred Mills, another prominent Ayshire breeder from New Zealand will be visitors to Trail during the latter part of this week. Information to this effect was received Saturday morning by William Forrest, farms manager for the Consolidated Mining & Smelting Company of Canada, Limited, from Hugh Davidson of Vancouver, president of the British Columbia Ayrshire Breeders' association.

The visitors are at present at the coast. The early part of next week they will spend in the Okanagan, where it is expected they will visit Capt. J. C. Dunwaters, one of British Columbia's outstanding Ayrshire breeders, who resides at Fintry.

At Trail they will be the guests of Mr. Forrest and in addition to visiting the company's prize herd of Ayrshires at Warfield, they will make a tour of the Tadanac reduction works.

BADMINTON TO THE FORE AT ROSSLAND

ROSSLAND, B. C. March 9 — With the badminton season drawing to a close at the end of March, considerable activity is being displayed in the game at the Rossland Badminton club in the armories, with a mixed doubles tournament now being under way, and visiting clubs coming here for friendly tournaments.

Tuesday night next St. Andrew's Angican church will be guests of the local club, when play will be started at 7 o'clock and continue until 11. Refreshments will be served.

The mixed doubles tournament entry list has been postponed at the armories, and all entering this event must have their names on the list by Tuesday evening, March 11, by 9 o'clock, as the draw for the first round will take place at that time. All games in the first round must be completed by 11 o'clock the evening of March 18.

Sunday afternoon, from 2 o'clock on, the Trail club, which was entertained here at the beginning of the season, and entertained the Rossland club.

THOMAS SARGENT IS FINED HERE

Thomas Sargent a local garage man, pleading ignorance to a charge of not sending in car returns of the last half year, was sentenced to pay a fine of $2.50 or in default to serve a term of five days in jail by Magistrate William Brown in the city police court Saturday. He paid the fine, Provincial police prosecuted.

BLAIRMORE PLAYS TRAIL TOMORROW AND WEDNESDAY

British Columbia-Alberta Championship Series on Trail Ice

TRAIL, B. C., March 9.—Tuesday and Wednesday, Trail Smokeeaters, senior hockey champions of British Columbia, will battle the Blairmore Bearcats, Alberta champions, on Trail ice, in a two-game series, total goals to count, for the championship of the two provinces and the right to meet the Saskatchewan champions in the next step toward the Allan cup.

Powers of Canmore will referee the games here.

MANY ATTEND GIRL GUIDES' CONCERT AT TRAIL THEATER

TRAIL, B. C. March 9.—Rialto theater here tonight was packed for the Girl Guides' concert. The program included selections from the Trail Veterans orchestra, the C. M. & S. glee singers and local artists.

NEW CASE SCARLET FEVER AT TRAIL

TRAIL, B. C., March 9.—A new case of scarlet fever developed in East Trail Friday. This, in addition to one new case of chicken pox and one of mumps, was the only development in the line of infectious diseases in Trail during the past week. The city is reported unusually free from this type of disease for this season of the year.

There are three houses quarantined for scarlet fever, including the case which developed yesterday. There are two cases of chicken pox reported, an adult and a child. There is but one case of mumps in the city.

Getting Up Nights

Can Be Stopped often in 48 hours. If you are losing pep, health and strength from Getting Up Nights, Backache, Bladder Weakness, Burning Leg or Groin Pains, or Rheumatic Aches, why not try the Cystex 48 Hour Test? Get Cystex (pronounced Siss-tex) today at any drug store, for only 60c. Money back if you don't soon find pains gone. Sleep fine, feel younger, stronger and full of pep.

THE

PEDICORD HOTEL

Your Spokane Home

"Where Canadians Are Among Friends When in Spokane."

The only hotel in Spokane with FREE BUS service and our own garage adjoining. Barber Shop, Cigar Store and Cafe. Complete service under one roof.

JOE PEDICORD, Manager

209 TO 219 RIVERSIDE 208 TO 218 SPRAGUE

SPOKANE, U. S. A.

NORTH AMERICAN LIFE ASSURANCE COMPANY

ASSETS $42,134,903 SURPLUS $7,298,630

"A Budget Not A Burden"

That's the title of a pamphlet which shows how money can be saved and insurance increased by adopting a Budget System. Write for it.

HEAD OFFICE: TORONTO, CANADA

R. E. CRERAR
DISTRICT MANAGER
NELSON, B. C.

Hudson's Bay Company.

INCORPORATED 2ND MAY 1670.

Other Branches at Winnipeg, Yorkton, Saskatoon, Edmonton Calgary, Lethbridge, Vancouver, Kamloops, Vernon and Victoria

MEN'S WORK SHIRTS

New arrivals in men's Work Shirts at prices that are unequalled for price and quality.

Men's Chambray Shirts $1.25
Men's Fancy Gingham Shirts $1.50
Men's Fancy Twill Shirts $2.25
Men's tan Moleskin Shirts $2.75
Men's All-Wool Flannel Shirts in Khaki or Gray $3.00
Men's Khaki Drill Shirts at ..... $1.50, $1.75 and $2.25

—Main Floor—H. B. C.—

LADIES' WEAR

Smart new arrivals in Home Frocks at $1.95

Fresh looking frocks, designed with an eye to smartness as well as to comfort and service. Choose from basque, flared or princess styles with dainty ruffles of organdie. Neat printed effects in tub-fast colors. Size 14 to 20 years.

Equally as practical for street as for home wear. Stressing the higher waistline, longer skirt and nipped-in waist. Fashioned of crystal cloth print in tub-fast colors. Sizes 14 to 42. Whoopie style $2.98

Other Styles at $4.50

—Second Floor—H. B. C.—

THE DAILY NEWS

Publication every morning except Sunday by The News Publishing Company, limited, Nelson, B. C.

Business letters should be addressed and checks and money orders made payable to The News Publishing Company, limited, and in no case to individual members of the staff.

Advertising rate cards and A. B. C. statements of circulation mailed on request, or may be seen at the office of any advertising agency recognized by the Canadian Daily Newspaper association.

SUBSCRIPTION RATES

By mail (country, per month)	$ .60
Per year	6.00
By mail (city), per year	13.00
Outside Canada, per month	.75
Per year	7.50
Delivered, per week	.25
Per year	13.00

Payable in Advance

Member Audit Bureau of Circulation

MONDAY, MARCH 10, 1930

LET US COOPERATE TO KEEP OUT SCARLET FEVER

Nelson is slowly freeing itself from the epidemic of measles that has held the younger citizens in its clutch for some months. While the epidemic lasted it was serious, and some little lives were claimed.

Nelson's medical health officer has issued a warning against a likely occurrence of a scarlet fever outbreak.

This is usual following the measles. Warnings have been issued and should be observed to the "T" by citizens.

Scarlet fever is a dreaded malady often fatal to the young, but it runs either in a mild or severe form. Some years ago an epidemic of scarlet fever carried off many young lives.

Cooperation between Nelson residents and the medical doctors in the event of a scarlet fever outbreak will reduce its inroads to a minimum.

Every child does not have to have scarlet fever. If it breaks out in your family notify your doctor. If you know of any cases notify the city medical health officer.

Let us all get together to keep the city free of this disease, or to keep it down to a minimum.

WEEK-ENDS ARE NO LONGER DAYS OF RESTFULNESS

The week-end is sometimes spelled weak-end, and not without reason, says a California publication. It started as a rest and recreation period and has become the most strenuous part of the entire seven days—and the killer's rendezvous.

Home is turned over to the family cat and canary, and the folks motor off to the mountains or sea. If anybody stays at home, it is because he has water on the carburetor or his pocketbook and tires are punctured.

The week-end has its blessings. It is a time when ultra-violet rays are absorbed freely and not at so much per minute, and new life and hope are imbibed. Restoration comes with touching the earth. The old Greek god made a great discovery in the curative ground and moderns are capitalizing it to the full. Nerves are unstrung and problems are left among the cobwebs for the flies and mice to solve. Folks find out how beautiful the great outdoors is and the cathedrals of Nature are crowded with worshippers in every aisle.

On the other hand, there is no pleasure without its accompanying peril. The highways are jammed and accidents ever keep Sunday evening from being the end of a perfect day.

When men let down, their judgment also seems to sag. They are at low ebb both physically and spiritually. As a result, they are more liable to disaster than when the senses are alert and tense with business stress. When men become boy for a day, they literally revert and take chances which only the harum-scarum employ.

During the war someone said that if the Germans ever invaded England they would be canny enough to do it on a bank holiday or week-end, "when everybody who is anybody will be in the country." The week-end also seems to be the weak-end abroad.

The churches chafe under the thoughtlessness of their adherents. And it is possible that our national life is feeling the loss of devotion as manifest in increasing irreverence. Possibly altars may have to be set up on the mountains and preaching from boats by the seaside may have to be resumed.

Raising Plants Without Sunlight

To prove that plant life will grow without sun or soil is the object of a series of experiments now being conducted at the Smithsonian Institute. The photographs here show: (1) Fredrick S. Brackett, in charge of division of radiation and organisms, with artificial growth chamber, wherein plants are being grown with neither sun nor soil. (2) Oat sprout used as indicator of bending under influence of light, and (3) Dr. Charles D. Abbott, secretary of the Smithsonian Institute.

Aunt Het

"Jane says she's only twenty-six, but a woman has to be older'n that to feel thrilled when a widower with six children comes courtin'."

The Lighter Side

Small town people shouldn't object if the talkies aren't clear. Most evrything they hear is twisted or disorted a little.

—o—

It is doubtless a happy marriage if men feel sorry for the groom and women pity the bride.

—o—

How unfortunate that all the people who know how to solve race problems should live where there's only one race.

—o—

Times will be normal again as soon as the men laid off have been deprived of enough wages to make up the losses

—o—

But of course that $5000 Texas bankers pay for a dead bank robber doesn't apply to one who robs it from the inside

—o—

What's the use? Now that they can't read sub-titles aloud, they laugh at the wrong time so you can't hear the funny part.

—o—

You can't carry theories too far, else a free man would have the inalienable right to practice on a cornet.

—o—

Tolerance: Granting the other fellow an equal right to indulge in your pet sins.

—o—

Some children get parental help in working school problems, and others are above the third grade.

—o—

HOUSEWIFE: AN OLD-FASHIONED TERM USED WHEN THE WIFE OCCASIONALLY STAYED AT HOME.

—o—

It isn't difficult to be a fashionable doctor. Just prescribe something that won't make imaginary ills any worse.

—o—

DOCTORS KNOW EVERYTHING, EXCEPT WHAT KILLS THE GERMS ON THE COUNTLESS OBJECTS TRANSFERRED FROM THE FLOOR TO BABY'S MOUTH.

—o—

MODERNISM: Howling for a "free" government appropriation; howling because you are taxed to raise the money the government appropriates.

—o—

A critic says the old-timers were more courteous than moderns. Even the old cars rattle before they strike.

—o—

Won't it be awful if the cynic and the yokel discover on Judgment Day that neither one is perfect?

Efficient Housekeeping

By LAURA A. KIRKMAN

TOMORROW'C MENU

Breakfast
Grapefruit
Cereal
Boiled Eggs — Toast
Marmalade — Coffee

Luncheon
Griddlecakes
iSrup
Canned Pears — Cookies
Tea

Guest Dinner
Pineappled Ham with
Peas and Potato Puffs
Head Lettuce — Russian Dressing
Tiny Biscuits
Ginger breat with
Whipped Cream
Coffee

THE ONE DISH GUEST DINNER

The average home, today, is maidless. That means that the woman who wishes to invite friends for a simple home dinner must be hostess, cook and waitress rolled into one But the wise hostess-cook plans a "one-dish" dinner menu, such as the one given above. This is how such a dinner is prepared:

Ham is one of the most versatile of meats. When we buy a slice of cured ham, we have the choice of broiling it, frying it, or baking it with apples, or with gingerale, or with pineapple—in fact, in many, many different ways. Pineappled ham is especially good. For a dinner for four persons, you should buy a two pound slice of ham about three quarters of an inch thick Place this in a baking pan, cover it with two cups of boiling water, and bake, covered, for about one and one half hours, basting often with the pan liquor and adding more hot water if it becomes too dry. The ham should be very tender when served. Put the hot meat (with the sirupy pineapple still on it) onto a hot glass platter (the sort of glass platter which is intended to be used in the oven, for baking). Around the edge of the platter make eight mounds three inches in diameter and one inch high, with the following mixture:

Potato Puffs: To two cups of hot mashed potato add two tablespoons of cold, sweet milk and two tablespoons of butter, and mash well again. Season to suit individual liking with salt and pepper, then fold into the slightly cooled potato two stiffly whipped egg whites. Place around the meat platter as above directed, and put the platter into the oven, under the broiler flame, long enough for the potato puffs to brown delicately.

Then quickly put a border of buttered canned peas around the ham, inside the border of potatoes, and serve.

TEN YEARS AGO

(From The Daily News, March 10, 1920)

News reached Winnipeg yesterday of the murder of Major Edgar Ronald Mills of Winnipeg, by Bolsheviks in Siberia.

* * *

Ald. C. F. McHardy, returning from the coast last night informed the Nelsonites that the home of the 54th battalion would be in Nelson and that the leader would also reside here.

* * *

Miss Grace Brett entertained in honor of some of the leading members of the "Dumbells" during tea hour yesterday. Those present were Lieut. Ben Allen, Allen Murray, Sergt. Major Leonard Young, T. McLarnen and several local young people.

* * *

W. A. Campbell, manager of the Rambler-Cariboo mine arrived in Nelson yesterday.

* * *

W. M. Archibald of Rossland was a visitor in Nelson yesterday.

What Do You Think?

Urges Public-Owned Radio Broadcasting System in Dominion

To the Editor, The Daily News.
Sir:

A few months ago, when the report of the Royal commission on radio broadcasting in Canada under the chairmanship of Sir John Aird was made public, it seemed to meet with unanimous approval. Everyone looked forward with joyful anticipation to the early carrying out of the recommendations of that commission, and to Canada being equipped with the most modern transmitting stations owned and controlled by a public company established by the Dominion in cooperation with the provinces.

This scheme provided for sufficient support from the public funds to ensure a Canadian broadcasting service which would hold the interest of Canadian listeners in competition with the best stations of the United States, and would guarantee tht we should not be compelled to depend for our radio entertainment and education upon private interests or be subjected to foreign propaganda.

Gradually, however, an insidious opposition to pubic ownership has been developed and certain interests, eager to control Canadian broadcasting for their own gain, for conducting such a campaign to hold and extend their ownership of Canadian broadcasting stations, that it has become necessary to mobilize public opinion to support the recommendations of the Aird commission before parliament.

It therefore behooves every citizen to realize that there is danger of having our radio programmes limited to material furnished rather with a view to private profit than with the desire to entertain and educate the public.

If certain grasping private interests should secure control of our broadcasting system they would certainly take the line of least resistance in satisfying their capacity, and the arrangements for Canadian programmes would be made with or through the ironclad radio broadcasting trust of the United States. This would mean that the whole Canadian radio situation would fall under foreign control and be dominated by foreign propaganda.

In order to preserve and promote the rights and interests of Canadian listeners, an organization known as the "Canadian Broadcast Listeners' league" has been formed to collect data and marshall arguments for presentation to the parliamentary committee at Ottawa when it comes to deal with the Aird report.

We therefore ask every person, who objects to having Canada's radio programmes limited to those framed chiefly on the basis of private gain, to write immediately to the undersigned setting forth views and suggestions which will be helpful in securing public ownership and control of Canadian radio broadcasting; and we undertake that when your representatives in parliament shall meet in committee to consider the report of the Aird commission, these views and suggestions will be duly presented as part of the case for "the people'.

CANADIAN BROADCAST LISTENERS' LEAGUE
O. E. Culbert, secretary
Canadian National Bank Building,
Ottawa, Ontario

Advance spring fashions in New York reveal a preference for navy and white geometric prints, tailored suits, and bolero and cape themes.

That Body of Yours

By JAS. W. BARTON, M.D.

CAUSE OF GAS ATTACKS

Perhaps you wonder why you are sometimes bothered with a good deal of gas on the stomach a little after eating and at other times, although you have actually eaten more food, you feel no gas distension whatever.

Now what is usually the cause of most of the gas formations?

The eating of starchy food.

As a matter of fact, starch is the most important of the foods. You think of starchy foods as potatoes, bread, sugar, vegetables and so forth, and these indeed do carry the most starch, but meat, eggs and milk have more than half of their contents turned into starch in the body, and fats yields about 10 per cent of starch

Now the digestion of starches, that is turning them into sugar, begins right in the mouth, whereas the proteins (meat and eggs) are not acted upon until they reach the stomach where they are so changed that they can be absorbed into the blood. The fats are not broken up until they pass through the stomach and are acted upon by the bile from the liver, and the juice from the pancreas.

Thus Nature intended that you should get a good start on the digestion of starches right in the mouth. You were meant to chew and chew these starchy foods and so break them up that the saliva or digestive juice of the mouth could get at them and convert a certain proportion into sugar before they went down to the stomach.

In fact if you have chewed these starchy foods well the mouth juice will continue to act on them for some time after they reach the stomach, the stomach or gastric juice just busying itself with the proteids meat, eggs cereals, and so forth.

Now the starchy foods should really become fluid but if enough work has not been done on them by the mouth juice, then the solid particles begin to ferment, gases form, and you have that heavy distressed feeling of which I spoke above.

Of course a little later when the starches get out of the stomach the pancreatic juice works on them again, and helps turn them into sugar.

But often so much starchy food has remained solid-not chewed or broken up sufficiently—and goes down to large intestine where the organisms there attack them and gas is formed again.

Now the whole point is that if you eat when you are in a hurry and pile in too much starch without breaking it up in the mouth, you need not be surprised if you have gas attacks.

TWENTY YEARS AGO

(From The Daily News, March 10, 1910)

Nearly 17,000 visits were paid to the public library during the past month.

* * *

J. E. Annable has plans prepared for a three-story brick business block, metal roofed and 100 feet by 120 feet, to be erected on the corner of Ward street and Victoria.

* * *

F. G. Faquier, well known rancher of Needles, was in Nelson yesterday on a short visit.

* * *

J. E. Annable sold two blocks of fruit land yesterday to a new arrival from Ontario. These are on the wagon road to the west of Nelson and will be cleared and planted next year.

* * *

Born to Mr. and Mrs. J. R. Murray of Ainsworth, a son.

* * *

Rev. J. Ferguson has received intimation that the senate of Manitoba college, Winnipeg, have unanimously resolved to confer on him the degree of Doctor of Divinity, honoris cousa.

HONOR PAID

Honor was paid to New Brunswick in the choice of the Countess of Ashburnham, of Fredericton, N. B., to represent Queen Victoria in the Lincoln Day Pageant in Boston recently.

What the Press Is Saying

MEATLESS MOSCOW

Restaurants in Moscow are to observe three meatless days per month. It is now twelve years since Lenin displaced the Czar, set up the Soviet, and started to transform Russia into a large scale Eden on Marxian lines. With the net result that the populace of the capital are on rations, meat is forbidden in the public eating houses one day in three, and the white collared section of the community is threatened with exclusion altogether from these dispensaries of gastronomic ecstasy.

If that is satisfactory to the Russians, the rest of humanity has no cause to complain, and will certainly not envy them. But it can be understood why foreign admirers of the Soviet prefer to do their admiring from vantage points in the benighted capitalistic section of the world, where "eats" are at least permissible. Marxian doctrine may go down with a relish among this peculiar fraternity, but as a substitute for beefsteaks it does seem to leave a good deal lacking to the perfection of a materialistic paradise.—Edmonton Bulletin

REWARDED FOR DILIGENCE

Miss Ida Lipkus, of Grace Bay, N. S. a nurse in the Beth Israel Hospital New York, was signally honored by the hospital authorities for her part in recovering a particle of radium, vaued at $5,000, which had been lost.

Miss Lipkus was in charge of a patient suffering from cancer. Securely incased in one of the bandages about the man was the radium. In a fever the patient tore the bandage off and another nurse, not knowing about the radium, discarded the bandage. Miss Lipkus, however, traced the bandage, which had been partly destroyed in an incinerator and recovered the radium.

She Was Unable to Get a Night's Rest

Relief Came After Taking Dodd's Kidney Pills

"I had a pain in my back and was not able to get a good night's rest," writes Mrs. W. E. Blagrave, who resides at Rawdon, P.Q. "I got four boxes of Dodd's Kidney Pills and after I had finished taking them I was quite well again. That was a year ago and I have not felt any sore back since. I am feeling fine now." For over three generations Dodd's Kidney Pills have been the standard remedy for Backache, Rheumatism and Ailments arising from Faulty Kidneys. They strike at the seat of the trouble, the Kidneys. They are no cure-all. Just the finest Kidney Tonic in the world.

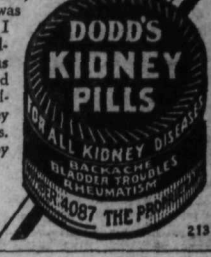

50c At All Dealers, or by Mail from The Dodds Medicine Co. Ltd., Toronto 2, Ont.

213

"—I went to the Canned Goods Fair, The prunes and the tunes were there—"

HAVE you, too, heard the Canery racket—the little tin-clad "Sound" operas and jazz numbers, so genially welcomed here by the delicatessen set?

To some theatre interests this is a heart-warming clamor: It means economy for them, hence greater profits.

To persons of sound musical taste, it is ludicrous and impudent—an affront to the intelligence and taste of the theatre-going public. They see in the talkies no excuse for resort to Canned Music.

If you, dear reader, are one of those who recognize that machine-made sound cannot take the place of living orchestras and organists in the theatre, TREAT YOURSELF TO A SIGH OF RELIEF. SIGN THE COUPON BELOW. Then mail it!

AMERICAN FEDERATION OF MUSICIANS
1440 Broadway, New York, N. Y.

Gentlemen: Without further obligation on my part, please enroll my name in the Music Defense League as one who is opposed to the elimination of Living Music from the Theatre.

Name .....
Address .....
City ..... State .....

THE AMERICAN FEDERATION OF MUSICIANS
of the United States and Canada
G. B. Henderson, *Executive Officer for Canada*, 469 Davenport Rd., Toronto, Can.
JOSEPH N. WEBER, *President*, 1440 Broadway, New York, N. Y.

Building Material

Let us figure your bills of Building Material Coast Lumber a specialty.

John Burns & Son

Boys' Wagons

We Have on Display WAGONS of Every Description
From the **$3.50** Line Up to the **$12.50** Line

Finest Assortment

ALSO
KIDDIE CARS, SCOOTERS and SAND CARS
PRICES ALWAYS RIGHT

Nelson Hardware Co.

Wholesale and Retail Quality Hardware
Nelson B. C.

The Monophone harmonizes with the finest of furnishings

WITH its smart coat of black enamel and its pleasing curves, the Monophone, a new type of telephone, harmonizes with the finest of furnishings.

The Monophone is unobtrusive, but the eye that chances to fall upon it sees a handsome instrument which does its work efficiently.

When you lift the combined transmitter and receiver you are aware that it has a feeling of balance—that it is comfortable to hold.

When desired, the Monophone will be installed in place of the ordinary telephone. The rate is only 25 cents per month more than for the ordinary desk telephone

BRITISH COLUMBIA TELEPHONE CO.

The Monophone

Stylish, Sturdy Supporting Shoes for Sister

No detail is overlooked in these Spring shoes from smart style and sturdy construction to perfect support for active growing feet.

$4 TO $6

Sizes 2½ to 8

R. Andrew & Co.

Leaders in Footfashion

"MAN" IS SUBJECT SERMON AT CHURCH OF CHRIST SCIENCE

Citations Are Read From the Christian Science Textbook

The subject of the Lesson-Sermon in First Church of Christ Scientist on Sunday was "Man"

Among the Bible texts included in the Lesson-Sermon was the following from Acts 9:40: "But Peter put them all forth, and kneeled down, and prayed, and turning him to the body said, Tabitha, arise. And she opened her eyes, and when she saw Peter, she sat up."

The Lesson-Sermon also included the reading of citations from the Christian Science textbook, "Science and Health with Key to the Scriptures" by Mary Baker Eddy, one passage being as follows: "Is it not a species of infedelity to believe that so great a work as the Messiah's was done for himself or for God, who needed no help from Jesus' example to preserve the eternal help, and Jesus pointed the way for harmony? But morals did need this them. Divine Love always has met and always will meet every human need." (p. 494).

STAGE

NELSON—TRAIL

Week Days

Lv. Nelson 10:30 a. m

Lv. Trail 6:00 p. m.

Sundays

Lv. Nelson 5:00 p. m.

Lv. Trail 8:00 p. m.

C. G. C., Ltd.

Columbia Electric, Ltd.

The Home of

Hot Point

Electrical Appliances

Gainaday and Easy Washing Machines

Frigidaire

Rogers and Marconi Radio

Phone 695

Nelson and Kimberley

Society

This column is conducted by Mrs. M. J. Vigneux. All news of a social nature, including receptions, private entertainments, personal items, marriages, etc., will appear in this column. Telephone Mrs. Vigneux at her home, Kerr apartments.

Mrs. Gordon Beeston, Hoover street, entertained recently at the tea hour, when she was assisted by Mrs. A. A. G. Williams, Mrs. Harry Gore and Mrs. Gerald Rees. Mrs. Beeston's invited guests included Mrs. Valentine Clery, Mrs. A. J. Dunnett, Mrs. A. J. Cornish, Mrs. R. W. Dawson, Mrs. C. V. Gagnon, Mrs. E. E. L. Dewdney, Mrs. F. Peters, Mrs. G. Spencer Godfrey, Mrs. G. H. Fraser, Mrs. W. E. Keyt, Mrs. W. T. Fotheringham, Mrs. Hamilton Browne, Mrs. Charles F. P. Faulkner, Mrs. Charles H. Hamilton, Mrs. Gerald Rees, Mrs. Frank Paddon, Mrs. Paul Lincoln, Mrs. C. W. Appleyard, Mrs. Jarry G. Gore, Mrs. A. Cuthbert, Mrs. P. G. Morey, Mrs. H. E. Appleyard, Mrs. A. A. G. Williams, and Mrs. Bruce Grady.

* * *

Mrs. A. Nelson of Kootenay Bay was among visitors to town Saturday.

* * *

Miss Muriel Harrop, who teaches at South Slocan, and Miss Mitchell, who also teaches there, were among those who attendel the hockey match in Trail Saturday.

* * *

Miss Jean Hunter, Edgewood avenue, had as her guest over the week-end Miss Pauline McDonald of Rossland, who has been on an extended stay in Toronto.

* * *

Mrs. W. B. Johnstone of Silverton was a city visitor Saturday.

* * *

Mr. and Mrs. J. D. Notman attended the hockey match in Trail Saturday.

* * *

Mrs. James B. Curran, Carbonate street, is a patient in the Kootenay Lake General hospital.

* * *

Among shoppers to the city Saturday were Mr. and Mrs. Bert McKim of Bonnington.

* * *

Harry F. Cotton of Ellis & Cotton, Vancouver contractors, staff at Boswell spent the week-end in the city.

* * *

R. J. Cunningham of Crescent Valley paid a visit to Nelson Saturday.

* * *

Miss Aileen Mansfield of Trail spent the week-end with her parents, Mr. and Mrs. C. E. Mansfield, Carbonate street.

* * *

W. S. Ashby of Harrop paid a visit to town Saturday.

* * *

Miss A. R. McNaughton arrived home recently from Vancouver and will shortly resume her duties on the nurse-in-training staff of the Kootenay Lake General hospital.

* * *

A. N. Winlaw. Carbonate street. was among those from Nelson attending the hockey match in Trail Saturday.

* * *

Mrs. J. D. McDonald, who has been spending some months in Toronto, visiting relatives, was in the city Saturday, en route to her home in Rossland. She was accompanied from Toronto by her daughter Pauline, and also by Mr. McDonald, the latter having just returned from the coast cities.

* * *

W. G. Norrie, M. E., of Vancouver, who spent the week-end in town, leaves today for Edgewood.

* * *

Mr. and Mrs. E. Summerville of South Slocan paid a visit to town Saturday.

* * *

Captain Douglas Brown, superintendent of British Columbia lake and river service, left Saturday for Penticton.

* * *

Mr. and Mrs. J. H. Wallace, Mill street, had as their guest over the week-end Rev. Mr. Herdman of New Denver, and his sons.

* * *

Ernest Hickey, who has been spending the past few days in the city, the guest of his sister, Mrs. Guy Browell, Josephine street, left yesterday for his home in Creston.

* * *

Mr. and Mrs. Alex F. McDonald of South Slocan were in Nelson Saturday.

* * *

Among shoppers to town Saturday was W. J. Farmer of Castlegar.

* * *

T. R. Wilson was a recent visitor to Trail.

* * *

Mr. and Mrs. William Clark and their son and daugher-in-law, Mr. and Mrs. Alfred Clark, and the latter's two children, Betty and Master Billy, all of Ymir, spent Saturday in the city.

* * *

Mrs. F. Russell, and her daughter, Mrs. Jack Corner, of South Slocan, were visitors to town Saturday.

* * *

Mr. and Mrs. Noel Harrop, Kerr apartments, attended the hockey match in Trail Saturday.

* * *

Mrs. P. Hardy of Castlegar was among visitors to town Saturday.

* * *

J. Ivan McKay, superintendent of the C. P. R., accompanied by Mayor R. D. Barnes, visited Rossland Saturday.

* * *

Val Marshall of South Slocan paid a visit to town Saturday.

* * *

Mr. and Mrs. C. I. Archibald, accompanied by their daughter, Miss Merle Archibald, and also by Miss Marcia Towgood, motored to Trail Saturday, where they attended the hockey match.

* * *

R. J. Hughes of Trail spent Saturday in the city.

* * *

Miss Gladys Fotheringham, who teaches at Thrums, spent the week-end in Nelson with her parents, Mr. and Mrs. W. T. Fotheringham, Silica street.

* * *

Mr. and Mrs. J. Sime leave this morning for a couple of weeks in Spokane.

* * *

G. L. Thompson of Bonnington paid a visit to town Saturday.

* * *

J. S. Carter, C. P. R. district passenger agent, went to Trail to attend the hockey match.

* * *

Mrs. Russell McDonald of South Slocan paid a visit to town Saturday.

* * *

Charles F. McHardy left by motor Saturday for Spokane, en route to Victoria. He was accompanied by Chester Paulson of Spokane.

* * *

Mr. and Mrs. E. Watts of South Slocan spent Saturday in town.

* * *

Miss Evelyn Jacobson of Kootenay Bay is a patient in the Kootenay Lake General hospital.

* * *

Alderman and Mrs. J. F. Coates and their son Alymer motored to Castlegar Saturday.

* * *

A. Tapanila, who has been ill at the Victorian hospital in Kaslo, has been in Nelson, the guest of his brother, O. A. Tapanila, 1419 Stanley street.

* * *

Mr. and Mrs. Creed Johnston of Bonnington were city visitors to Nelson Saturday.

* * *

Mr. and Mrs. Robert Bell went to Trail Saturday to attend the hockey matchr.

* * *

Mrs. E. Woods of Bonnington spent Saturday shopping in the city.

* * *

C. D. Blackwood has returned from a week-end motor trip to Trail. While there he visited his son-in-law and daugher, Mr. and Mrs. William B. Hunter.

* * *

Mrs. A. Willey of Bonnington spent Saturday in the city.

CHIEF SCOUT

Sir Robert Baden-Powell, guiding genius of the world's boy scout movement, who received congratulatory messages from the four corners of the earth on his 73rd birthday on February 22nd. He is Mr. Lord Robert Baden-Powell Baron Gilwell.

MRS. CHARLES WREN IS BURIED, NELSON

Services for Daughter of Mr. and Mrs. F. Blakeman Held From St. Saviour's

The funeral of Mrs. Charles Wren, daughter of Mr. and Mrs. F. Blakeman, was held from St Saviour's church Saturday afternoon, Ven Archdeacon F H. Graham officiating. A large number of friends attended the service at the church and at the graveside.

Mrs. Wren passed away in Vancouver after a brief but severe illness which finally developed into double pneumonia which was the direct cause of her death. A special service was held at St. James' church in Vancouver before the body was removed to Nelson for burial.

Mrs. Wren's life and career among the Chinese people at the coast was highly interesting and during the short time that she was there occupied a place of esteem in the eyes of the people among whom she lived.

Besides her husband Mrs. Wren is survived by three children and her parents in Nelson

Among those sending floral tributes were: M. Cheolin, Yitkon Ho, J. R. Len, Deer Mee Jack, Mrs Walker, Marie, Ivy, Miss Mae Sam, Maple Sam, Ida Sam, Miss C. R. McKinney, R.N., Chinese National league, Margaret Martyn, Mr. and Mrs. KoKen, Mrs. Yee Toy, Yip Wren, Charles Wren, Peter Hom, Chinese National league headquarters, Mrs. Moody, Miss Gladys Hughes, Mr. and Mrs S. York, Mr. and Mrs D. Chue, Mr and Mrs. J. Chan, Vancouver, Mr. and Mrs. J E. Foggo, Mr and Mrs. Alf Woods and family, Mrs J. Donaldson, Mrs A. Oliver, Mr and Mrs. W. J. Coleman, William and Joe Johnson, Trail, Uncle Percy and Auntie Nina, Edgewood, Mamma and Daddy, Uncle Leslie, Robert, Auntie Ida, Hilda and Ivy, the Nelson C.P.R. First Aid team, Mr. and Mrs. H E. Thain, the First Nelson Troup Boy Scouts, Mrs. F. C. Smith, Circle of St. Saviour's church, Charles Wren, The L.O.B.A., Mrs. J Hoogerwerf, Dr and Mrs Auld, Mr and Mrs W Leno and family, Mr and Mrs W. E. Rudduck, friend, Chinese National league, Mr. and Mrs. W R. Campion, Mrs R. Raht, Mr A. Lapointe, Mah Wing, Jim and May, Oh Lee, Mrs. Howe and family, officers and members Nelson Women's Institute, Mr. and Mrs. Lenard, Mr and Mrs. J. Ryan, Capt. Ashby, Mrs. H. H. Pitts, Mr and Mrs. E. Bond.

EFFECT OF TREE PLANTING

The free distribution of forest trees to prairie farmers by the Forest Service, Department of the Interior has had one marked effect in great increasing the number of vegetable gardens and orchards in the Prairie Provinces. Until recent years comparatively few farmers grew their own vegetables or small fruits. Inspections of the last few years have shown that the great majority of owners of shelter-belts now have vegetable gardens, many are growing small fruits, and an appreciable number are planting fruit trees.

PRESBYTERIANS "DECLARE FOR" SELF-SUPPORT

Nelson Church Will Exercise Right to Call a Minister

CONGREGATION WILL PUT FORWARD NAMES

Last Fall Church Called Mr. Youngson But No Transfer

After being a mission church for the past four years, the First Presbyterian church of Nelson has declared for self-support, and with that status will exercise its privilege of calling a pastor without reference to the mission board.

The practically unanimous decision to assume a full church status was taken at a congregational service a week ago, and next Sunday at a similar congregational service members will have the privilege of putting forward the names of ministers they would like called. At that meeting a date will be fixed on which the congregation will arrive at a call, voting on the names submitted.

When the church has done its part, the next step is by Kootenay presbytery, whose moderator, Rev. McLean Bell, of Cranbrook will moderate in the call, if events take their usual course.

CALLED MR. YOUNGSON

Last fall, while the church was still an ordained mission in status, it extended a call with concurrence of mission board and presbytery, to Rev. James Youngson, of Kirkcaldy, Scotland Mr. Youngson, who was the first ordained minister the Nelson church had, though serving a congregation of 800, desired to accept the call, but the Scottish presbytery concerned ruled against his transfer on account of having served there less than two years, a further reason being that he was one of the delegates of the Established Church of Scotland to the conference with the Free Church of Scotland which later dealt with the union, since consummated.

When first organized, the Nelson and Trail churches were served by a single missionary pastor, this practice continuing through several pastorates

THINGS LEFT UNDONE SUBJECT OF SERMON BY REV. J. HERDMAN

New Denver Pastor Speaks at Trinity United; Toc H Members Attend

Rev. Joseph Herdman of New Denver gave an inspiring address to the congregation of the Trinity United church here last night His subject was "Things left undone". Members of the Toc H attended in a body

The greatest tragedy in life was not that which one did, he said, but rather the things which one failed to do. People failed to focus the light on their own souls he stated, but upon that of their neighbor. Rev. Mr. Herdman gave as an example the parable of the Prodigal son, who failed at first to find the fault in himself but found fault with his brother. Christians must see their own faults he stated and stand side by side with Jesus Christ.

People must not think that they are Christians just because they are in a Christian country, he stated, but must live Christian lives

THE HOLY CITY

Mr. Herdman referred to Jerusalem, which had risen to be noted not for a business city not a beautiful city but for its religion and yet things were undone there. She was disobediant, she was an unbeliever, and she had not received the Lord. The tradgedy, he painted out, was not the loss of material gain but leaving things undone.

People were back sliding, he stated, loosing those old customs and teachings and not doing all they might. Most people looked upon the Great War as one of the greatest losses of all times, he stated but the greatest loss of all was the loss of religion.

In closing Rev Mr. Herdman stated that when "We face our Maker it will not be the evil done that will condemn us but what we have failed to do."

Chanel has revived the dress trimming of such old-fashioned things as glass butons and the like, and there is a pronounced use of colored glass and rhinestone buttons, also galalith, while dress buckles are shown in rhinestone and barguettes with colored stones of the galliera type.

C. C. M. Bicycles

THE BOY'S PRIDE IS A C.C.M BICYCLE bicycle

The long-life, easy-riding, health giving

Guaranteed against defective material and workmanship

A full line of Tires, Tubes, Repair Kits, Pumps and Bells

HIPPERSON HARDWARE CO., LTD.

Look for the Red Hardware Store

Phone 497 Box 414

Meagher's

611 *Baker Street.* *Phone* 200

Store News

March Showing of New Lingerie

A wonderful collection of lovely new lingerie of superlative merit. Exclusive originations and adaptions, styled with superb good taste and distinctive trimming effects, exquisitely simple or elaborately adorned. The lines are quite new and different to conform with the new silhouette. Styles for all types and figures.

Women's Vests

$1.00 to $1.65 Each

Made of extra fine quality Rayon in plain colors or combination effects. All the new colors and in small, medium or large sizes.

Each .....$1.00 to $1.65

New Pantees and Bobbettes

$1.35 to $2.50 Each

Made to match the vests. Some with elastic at knees, others with knit cuffs and others in lace trimmed styles. All sizes and colors.

Each .....$1.35 to $2.50

New Silk Pyjamas

$3.50 to $35.00 the Suit

Fine Rayon or crepe-de-chene Pyjamas Made in combination effects or in various style prints or embroidery. Two or three piece styles in a complete range of colors and sizes.

Reasonably Priced at,

The Suit $3.50, $5.75, $7.75 to $35.

ESSEX Challenger Week

Prove it YOURSELF . . . no lesser car can satisfy!

In Fast Get-away—against any car regardless of price or size.

In Speed—pit it against the cars most famous for speed.

In Hill Climbing—the hardest hills in your community—and in America.

In Reliability—in Comfort and Operating Ease.

In Economy — Note its even greater advantage.

You are invited to be one of the drivers to prove Essex' right to Challenge. We want you to drive and ride in this entirely new Essex Challenger.

This is a "Drive-it-Yourself Challenger Week". A week when motorists everywhere will pit the new Essex Challenger against every performance that makes for driving enjoyment.

Nearly 6000 dealers in the U.S. and Canada have standard stock cars to turn over to motorists for this Challenge. These cars will prove Fast Get-away — Speed — Hill climbing ability — Easy Driving, Easy Operation, Luxury and Comfort. The Challenge is to all and for all to prove.

Ring us up or call on your nearest dealer now and say you want to be one of the many thousands who this week will prove the right of the new Essex to Challenge.

SMEDLEY GARAGE CO.,

NEXT DOOR TO POST OFFICE PHONE 71

Slocan Mines Ship Half of Custom Total, Trail

THREE PROPERTIES HAVE SHIPPED 1009 TONS SO FAR, YEAR

Ruth Hope, With 222 Tons for Week; Takes Unchallenged Lead

23 CUSTOM MINES SHIP 2280 TONS

Company Total Now at 88,452 Tons; Elkhorn, Greenwood, Ships

Making the largest week's shipment of any custom mine this year to date, the Ruth Hope mine at Sandon, with 222 tons, assumed an unchallenged lead during the week of March 1 to 7, in a field of 23 custom mines which have shipped to the Trail smelter of the Consolidated Mining & Smelting company since the first of the year. The Ruth has now shipped 559 tons since the opening of the year. It shipped during five different weeks.

The Ruth is now closed down and its shipments to the smelter during the past week are presumably a cleaning up of ore at the mine.

The Noble Five mine at Sandon, which has shipped during six weeks of the year, and which has trailed the Ruth by only eight tons the previous week, shipped 41 tons during the past week to retain second place with 370 tons, held third place with 365 tons.

RECORD SET

The custom mines total with three other mines shipping during the past week, was boosted to 2280 tons for the year, to date, with the receipt of 410 tons, the largest week's total this year.

Company mines shipments to the smelter since the first of the year, went 88,452 tons with receipt of 11,407 tons during the week, as compared with 89,458 tons at the end of the same period last year.

Receipts for the year to date amount to 90,732 tons as compared with 93,369 tons at the same time last year.

Elkhorn at Greenwood with 47 tons, made its initial shipment of the year, while Palmeta and Black Colt at Sandon, with 29 tons each, made their second shipments of the year.

Of the 2280 tons shipped by custom mines this year so far, nearly half or 1009 tons were shipped by the three active mines in the Slocan, in the hills behind Sandon, the Ruth Hope, the Noble Five and the Black Colt-Palmeta, the latter being one property.

The custom mines which have shipped to the smelter so far this year, and their totals to date, are:

Ainsworth—Banker 56.
Albert Canyon—Snowflake 30.
Beaverdell—Planet 25, Bell 107, Duncan 5, Wellington 91, Bounty 18, Highland Lass 53.
Bellevue—Normac 23.
Greenwood—Elkhorn 47.
Hazelton—Silver Cup 58.
New Denver—Boston 32.
Nicola—Planet 112.
Retallack—Whitewater 48.
Rambler—Great Western 29.
Sandon—Black Colt 86, Noble Five 370, Ruth 559, Palmeta 94.
Silverton—Standard 35.
Smithers—Duthie 365, Second Relief 7.
Spillimachene—Ruth 30.

EXCHANGE RATE

NEW YORK, March 9—Sterling exchange firm at $4.82¾ for 60 day bills and at $4.85 13-16 for demand.
Foreign bar silver, 40⅞ cents.
Canadian dollar, ⅜ cents discount.
Francs, 3.91 3-16 cents.
Lire, 5.23⅜ cents.
Marks, 23.82½ cents.
Kronen, 26.82½ cents.
Nelson approximate sterling exchange rate $4.87 13-16.

DECLARE DIVIDEND

MONTREAL, March 9—The Calgary Power Co., has declared a dividend of $1.50 per share for the quarter ending March 31, payable April 1, to shareholders of record March 15.

Petter Oil Engines

Can be had in most convenient sizes for any purpose.

5, 8, 12, and 18 H.P. single cylinder engines are suitable for blowers, fans, electric lights, pumps, hoists, etc.

Larger multi-cylinder sizes for compressors, generators and etc. We carry all sizes in stock to 170 H. P.

Distributors for B. C.

B. C. Equipment Co., Ltd.

614 Baker, Nelson — 551 Howe St. Vancouver

CALGARY OILS

A. P. Consolidated	1.87
C. and E Lands	195
Commonwealth	.46
Dalhousie	1.52
Devenish	.20
Freehold	.70
Hargil	1.16
Home Oil	9.00
Illinois Alberta	.30
Mayland	1.48
Okalta	.84
Regent	.28
Royalite	33.00

INTREIOR MARKET FOR EGGS IS IN WEAK CONDITION

No Pronounced Surplus in the Kootenay; Okanagan Production Increases

The latest report of District Egg Inspector S. R. Bowell states that the interior egg market has a decidedly weak tendency.

There is no pronounced surplus at any point in the Kootenays though Okanagan points report spring production in full swing. The Okanagan surplus is being offered at some points in the West Kootenay, at prices considerably lower than the prevailing local prices.

Lower prices are being quoted by Calgary and Vancouver but up till the present time little advantage is being taken of this condition. Wholesale and retail dealers alike wish to keep the market at a level giving a fair profit to the local producers.

Consumptive demand is slowly increasing as a result of increased prices. Throughout the Kootenay's plans are being considered to meet any conditions of surplus by concerted price reduction and special advertising efforts from time to time.

The Trail market is the most erratic in the territory at present with a price range of 15 cents a dozen being noted. In order to pay prices quoted by some producers some dealers find themselves with stock on their hands, which can only be profitably moved at high prices. These will probably be reduced next week.

Kootenay prices: Wholesaler to producer, extras 37c, first 35c, pullet extras 30c; retailer to producer, extras 40c, first 35c, pullet extras 30; retail quotations, extras 50c to 55c, firsts 45c, pullet extras 40c. Firsts and pullet extras are scarce.

MONTREAL STOCKS

	Close
Bank of Commerce	260
Dominion Bank	228
Imperial Bank	232
Bank of Montreal	308
Bank of Nova Scotia	324½
Royal Bank	306
Bank of Toronto	259
Abitibi Power & Paper	29
Asbestos Corporation	2
Atlantic Sugar	8
Bell Telephone	155
Brazilian T L & Power	40¼
British American Oil	36.50
Brompton Paper	25
Canada Bronze	51½
Canada Car & Foundry	26½
Canada Cement	17⅛
Canada Cement (pfd)	92½
Canada Converters	75
Canada Industrial Alcohol	8
Canada Cottons	85
Can Gen Electric (pfd)	285
Canada Power	13
Canada Steamship Lines	16½
Cons Mining & Smelting	237
Dominion Bridge	72¾
Dominion Glass	131
Dom Steel Corpn (pfd)	39
Dominion Textile	68
A. P. Grain	21
Hill Crest Collieries	60
Lake of the Woods	40
Massey Harris	33¾
Montreal Power	134½
Montreal Telegraph	49½
Montreal Tramways	175
National Breweries	28½
National Steel Car	67
Ogilvie Milling	375
Ontario Steel Products	18
Ottawa L H & Power	90
Penmans, Ltd.	69
Power Corporation	64½
Price Bros	79
Quebec Power	64½
Shawinigan	72
Sherwin Williams	32
Steel of Canada	46
St. Lawrence Flour Mills	38½
Wabasso Cotton	38
Western Grocers	21
Winnipeg Railway	43
Winnipeg Railway (pfd)	98½

B. C. MEN ATTEND LIVE STOCK MEET

VICTORIA, March 9.—Dr. W. R. Gunn, livestock commissioner for the province, and W. H. Robertson, provincial horticulturist, are in Ottawa attending a conference which has been called by Hon. W. R. Motherwell, minister of agriculture for the Dominion. The gathering will open tomorrow and will include representatives of the different provincial and Dominion officials connected especially with the livestock branches.

Many of the new ensembles consist of a georgette dress worn under a wool crepe coat in the same color.

Logan & Bryan

GRAIN
STOCKS, BONDS, COTTON
MEMBERS:
New York, Montreal and Vancouver Stock Exchanges, Chicago Board of Trade, Winnipeg Grain Exchange and other trading exchanges
PRIVATE WIRE
OFFICES:
Vancouver, Spokane and Seattle

LOSS OF TEN IN NICKEL, TORONTO STANDARD BOARD

Noranda Is 40 Cents Below Previous Close; Home Oil Jumps 25 Cents

TORONTO, March 9—Minor price changes under restricted trading again featured business on the Standard Stock and Mining exchange during the short Saturday session. Only three issues on the board came in for special trading attention, and two of these were well down in the penny list and included Arno now quoted at 12c, and Baldwin ,the most active stock on the board with sales of 43,500 shares, quoted at 2c per share. Associated, the only other active issue with transactions of 13,200 shares, rose 8 points to close at 1.25.

Total sales for the day amounted to slightly more than 200,000 shares.

International Nickel held a rather prominent position on the board with sales of 4635 shares, opened at $41.50 advanced to a high for the year at $41.80 and fell off to close at $41.25, a net loss of 10. Noranda opening at $42 dropped to $41.50, or 40c under Friday's close. Hudson Bay, supported by buying on the New York exchange, jumped 60c to $13.35.

OILS MIXED

Among the oils, British American and Royalite each fell 25c, closing at $36 and $33 respectively and International Petroleum dropped 10c to $19.90. Home Oil advanced 25c to $9, gathering strength from increased production reports, and Imperal rose 15c to $24.15.

Prices held at a firm level in the base metal stock group but in the majority of issues the gains were comparatively small.

In the gold and silver group trading was listless and prices, while firm were almost featureless.

While the Western oil stocks gave a good account of themselves in the trading for the day, the business was pretty well scattered over the whole and the price trend, with but few exceptions, was dull. Calmont rose 7c to $1.45 and Ajax, under pool stimulation, moved up 5c to $1.05, while Alberta Pacific fell 5c, closing at $1.08.

TORONTO STOCKS

Abana	1.10
Aconda	1.05
Amulet	1.54
Amity	.11
A. P. Consolidated	1.86
Associated	1.16
Baltac Oil	.78
Bedford, ask	.18
Barry Hollinger	.21
Bwana	5.05
Big Missouri	.55½
C. and E. Lands	1.96
Central Manitoba	10
Dome	8.00
Dalhousie	1.48
Falconbridge Nickel	4.80
Goodfish	.07½
Home Oil	8.90
Howey	.87
Hollinger	5.70
Hudson Bay	12.25
International Nickel	41.25
Kirkland Lake	.78
Kootenay Florence	.03¾
Lake Shore	22.75
Macassa	.07
Mandy	.25
Malartic	.03½
McIntyre	18.00
Mining Corporation	2.86
Mayland	1.66
Newbec	.17
New Imperial Oil	24.10
Nipissing	1.60
Noranda	41.50
Pend Oreille	3.05
Premier Gold	1.25
S. W. Pete	.87
Sherrit Gordon	1.81
Sudbury Basin	3.45
Sterling Pacific	.20
Siscoe	.39
Tech Hughes	5.35
Stadacona	.03½
Thompson Cadillac	.06
Vipond	1.05
Ventures	1.96
Wright Hargreaves	1.89

MOTORCYCLES SPEED OVER WEST ARM ICE

Attain High Speed on Glassy Surface of Lake; Bicycles Out Too

For a speedway par excellence Nelson does not have to go farther afield than the ice-encased West Arm where, yesterday, the crackle of motorcycle engines broke the stillness formerly enjoyed only by skaters, hocke players and a solitary ice boat.

Tom Sowerby and Archie Renwick gave numerous Nelsonites more than a casual thrill when they rode their machines at terrific speed over the mile stretch from the park well past the end of the city wharf. On the smooth surface of the wet ice the speed that the machines attained approached the 65-mile-an-hour mark. Travelling at this speed the riders of the two machines had to coast gradually to a stop before they could alter their course without fear of taking bad spills.

Besides presenting an excellent surface for the motorcycle exhibitions, which were watched by about 150 people stationed on the city wharf, the West Arm had its sprinkling of Sunday skaters and hockey players.

Prompted by the motorcycle display the ice soon became dotted with bicyclists who were not to be outdone by their speedier friends.

WINNIPEG GRAIN

WINNIPEG, March 9.—Grain quotations:

	Open	High	Low	Close
Wheat—				
May	110	110⅛	109¼	109⅜
July	111½	112⅝	110½	111¼
Oct.	111½	113⅛	111½	112
Oats—				
May	53	53½	52¾	52⅞
July	53	53⅜	53	53¼
Oct.	49½	49⅞	49½	49½
Barley—				
May	51	51½	51	51⅛
July	53⅞	55⅞	53⅜	53⅜
Oct.	56⅛	56⅞	56	56½
Flax—				
May	244⅛	244¾	245	243
July	244	244¼	245	243
Rye—				
May	64	64½	63½	63¼
July	67¼	67¼	66¼	66½
Oct.	70½	70¾	70¼	70⅛

VANCOUVER LIST

	Bd	Ask
Big Missouri	.57	.58
Bluebird	—	.03
Cork Province	.03	—
George Enterprise	.09	—
Georgia Copper	2.40	2.50
Golconda	.78	.80
Grandview	.09	.10¼
Independence	—	.05
Kootenay Florence	.03½	.04½
Lucky Jim	.02	.04
Morton Wollesy	—	.07½
National Silver	.05½	—
Noble Five	.13	.13½
Oregon Copper	.12	.13
Premier	1.31	1.33
Pend Oreille	3.15	3.20
Porter Idaho	.15	—
Reeves McDonald	.77	.80
Rufus Argenta	.04	.05
Snowflake	.11	.12
Torich	—	.05
Whitewater	.01	.02

RADISHES BACK ON LOCAL MARKET LIST

Sell for 10 Cents a Bunch; Cut Daffodils and Potted Plants Plentiful

A substantial supply of radishes decked the stands of the Nelson weekly market Saturday, selling at 10 cents a bunch.

A plentiful supply of cut daffodils and potted plants of all descriptions were on the list. Duck eggs were for sale for the first time, selling at 55 cents. The market was still well stocked with vegetables and meat.

Prices were :	
Radishes, per bunch	.10
Eggs, duck,	.55
Parsnips, per lb.	.05
Leaks, per bunch	.05
Artichokes, per 3 lbs.	.25
Parsley, per bunch	.05
Eggs, pullets	.45
Eggs, firsts	.45
Daffodils, per doz.	1.00
Pot plants	.50 to 1.75
Whitefish, per lb.	.18
Eastern trout, per lb.	.20
Carrots, per 6 lbs.	.25
Onions, per lb.	.05
Butter, per lb.	.50
Honey, per jar	.25
Beets, per 6 lbs.	.25
Potatoes, per 100 lbs.	3.75
Apples, per box	1.25
Apples, cooking, per box	.75
Turnips, 6 lbs.	.25

NEW YORK STOCKS

	High	Low	Close
Allegheny	31⅞	30¾	31⅜
Allied Chemical	268	—	268
Andes	—	—	33⅛
American Can	143	142	142¼
Am Foreign Power	92⅝	91¼	92¼
American Loco	99½	98¾	99½
Am Steel Fdy	—	46¾	45⅞
Am Smelt & Refin	76⅛	75⅝	75⅝
Am Telephone	241	239⅞	239⅞
Am Tobacco	243	242	242
Anaconda	75⅛	74⅝	74⅝
Atchison	235⅛	234¼	234¼
Baldwin	36⅛	35¾	36
Balt & Ohio	119⅛	117¾	119
Bendix Aviation	—	—	45⅛
Bethlehem Steel	105¼	103¾	105⅛
Canadian Pacific	204½	203¾	205⅛
Cerro de Pasco	60⅝	60½	60½
Ches & Ohio	229¾	229	229
Chrysler	38½	37¾	37¾
Con Gas N Y	120½	119⅝	120
Corn Products	95½	94¾	95⅛
Curtis Wright	—	—	12⅝
Dupont	129	128	128⅝
Erie	59½	58⅛	58½
Ford (English)	—	—	15⅝
Eastman Kodak	228	220½	226¾
Ford of Canada	—	—	29
First Nat Stores	56	54⅛	54⅛
Freeport Texas	42¼	41⅞	42
General Motors	43	42⅜	42¾
Granby	57¾	—	57¾
G N (pfd)	97⅞	—	97⅞
Great West Sugar	33⅞	33⅞	33½
Howe Sound	38¾	38¼	38¾
Hudson Motors	56⅜	55¾	55¾
Inspiration Copper	29⅜	29	29⅜
Int Rapid Transit	—	—	30¼
Int Nickel	42	41	41¼
Kelly Springfield	4¾	—	4¾
Kennecott Copper	59½	59	59½
Kresge S S	32⅜	32	32⅜
Kroegger and Toll	29	28¾	29
Mack Truck	84⅜	83⅛	83⅛
Miami	35½	29	30½
Nash Motors	47⅜	46⅞	47⅛
N Y Central	185½	183½	184½
Northern Pacific	93	92	93
Packard Motors	20¼	20	20¼
Penn R R	83⅛	82¾	82¾
Phillips Pete	35¼	35	35¼
Radio Corp	50¾	49⅝	49¾
Radio Keith Orph	—	33¾	35
Rem Rand	39¼	38½	39⅛
Shell Union Oil	22⅛	21⅞	22
Sinclair Con	24⅞	24½	24⅞
South Calif Edison	63⅛	61⅜	63
Southern Pacific	121½	120	120½
Stan Oil of N J	62¾	62	62¼
Stewart Warner	41	40⅛	40¾
Studebaker	42½	42¼	42¼
Texas Corp	52⅞	52¼	52¼
Texas Gulf Sulph	61⅞	61	61¼
Union Oil of Calif	42¼	42	42
United Aircraft	—	—	62⅝
Union Pacific	226¾	225½	225¾
U S Rubber	27½	27⅛	27⅛
U S Steel	182¾	181	181
West Electric	192¾	191⅛	192⅛
Willys Overland	9½	9¼	9½
Yellow Truck	21½	20¾	21

BINNS LIKES IDEA JOINING CRANBROOK AND SPOKANE TRIPS

On reading in Saturday's Daily News of the suggestion that the date of the convention of Associated Boards of Trade of Eastern British Columbia at Cranbrook be made to agree with that of the Nelson board of trade visit to the Spokane chamber of commerce, so that a large party of the Nelson excursionists could continue on to Cranbrook from Spokane as a fraternal delegation, Noble Binns, in Trail, president of the Associated Boards, thought the idea an excellent one.

He immediately rang up Commissioner Fred A. Starkey in Nelson, to express approval of the idea, subject to its proving feasible from the point of view of arrangements by Cranbrook.

At that time Mr. Binns had not received Commissioner Starkey's letter outlining the proposal, which was in the mail.

EMBARGO AGAINST ENGLISH, SCOTTISH CATTLE IS LIFTED

OTTAWA, March 9—The embargo against English and Scottish cattle has lifted, Dr. J. H. Grisdale, deputy minister of agriculture, announced here tonight. The ban against Scottish cattle ended today and that against English cattle on March 7.

PRICE TRENDS ARE NARROW IRREGULAR, NEW YORK MARKET

But Gains Balance Losses; Rumors of Mergers Help Steel Shares

NEW YORK, March 9—Despite considerable week end profit taking and rather less favorable business reviews, constructive forces retained their grip on the stock market Saturday. Price trends were largely narrow and irregular, but gains fully balanced losses. Trading remained moderately active, the turnover for the two-hour session aggregating 1,690,840 shares.

New mergers rumors helped some of the independent steel shares. Bethlehem moved up more than a point to a new 1930 top above 105 and unconfirmed rumors of merger negotiations with Youngstown. Colorado Fuel and Iron moved up nearly 4 points to 58, the best figure for the year. Republic Steel interests are rumored to be anxious to acquire ths company.

J. I. Case was a buoyant feature, selling up about 14 points, and closing near the top. Eastman Kodak made an extreme gain of 9 points. Hershey Chocolate, Bordens, Cream of Wheat, International Cement, General Refactories, Lowes, Warner Bros., Paramount, were other shares to reach record levels for the recovery.

There was considerable bullish activity in some of the low priced oils. Lago and Mexican Seaboard rose 2 or 3 points. U. S. Steel sagged 1¾, however, and several other important shares eased a point or so.

WHEAT UNSETTLED AT CLOSE, CHICAGO

CHICAGO, March 9—Aggressive buying operations in new crop deliveries hoisted wheat late Saturday about 2¼c a bushel above low prices reached earlier. Closing quotations on wheat were irregular, ranging from ¼c net decline to ⅝c advance compared with yesterday's finish. Corn closed 1 to 1⅜c off, oats ⅛ to ⅝c down, and provision unchanged to a decine of 2c.

MILL CITY GOES UP 15 CENTS ON VANCOUVER LIST

VANCOUVER, March 9—Mill City provided the local exchange with its feature yesterday, that issue shooting up 15 cents to $3.80 when advices were received here that a large gas flow had blown in at the well this morning.

Mercury Oil acted in sympathy with its neighbor and gained 5 cents to 48c another feature of the abreviated trading session was A. P. Consolidated which ran up 11 cents to $1.85 on heavy trading. The rest of the oils were quiet and irregular in their price trend. Home was off 15 cents to $1.50, while Merland sank 3 to 24c. Three cents advances were registered by Freehold and Sterling Pacific, while Dalhousie gained 3 to 65c.

The mines were quiet with price changes limited and narrow. Premier lost 3 cents to $1.31, while one and two cent gains were recorded by Noble Five and Big Missouri respectively.

At recent Paris dress shows the mannequins are all severely corseted, not in the old way but merely a rigid hip control leaving the rest of the body free for movement.

NICKEL TAPERS A LITTLE, TORONTO

Week-End Softness Brings It Down to Fraction Lower Than Previously

TORONTO, March 9—Trading marked time on the Toronto stock exchange Saturday, but, nevertheless, the week closed firm. Volume was comparatively heavy for a two hour session with 75 issues accounting for a turnover of 22,538 shares.

Continuing its bullish movement of the last few days, International Nickel gradually moved forward to its peak for the year at $42. However, due to typical week-end softness, it tapered down somewhat to a fraction below its previous close. Sales aggregated 13,192. The rest of the metal group was substantially stronger with the exception of Noranda which slipped ½ to $41½ in sympathy with Nickel.

Utilities were steady to weaker, Brazilian Traction, after fluctuating in a 1⅜ point range, when 555 shares were called, closed unchanged at $40, as was the case with Consumers Gas at 183. Canada Power and Power Corporation each eased a fraction to $12¾ and $72¼ respectively.

Weakness was also apparent in the beverage group with Distillers, Seagrams registering a new low for the year at $3⅜ for a net loss of ¾ of a point.

Banking stocks, excepting the Bank of Commerce, which was unchanged at $259, reflected a bearish sentiment.

Showing a reversal of form over its activities of late, British American Oil gained ⅛ to $36¼ with sales totalling 730 to lead the oil group. Its new stock, however, shrank ¼ to $18½.

Dominion of Canada Income Tax

Salary and Wage Return

DUE MARCH 31st

Are You an Employer?
Are You Paying a Wage or Salary to Anyone?
If So, This Applies to YOU.

If you pay a wage or salary to one or more persons, the law requires that you shall make a return on or before March 31st, of all such persons who received $1,000 or more from you during the calendar year ended December 31st, 1929, or who were paid at a rate of wage or salary (including bonus) equal to $1,500 or more per annum.

Employers who pay the Income Tax of employees shall include the amount in the total opposite each name.

You pay no tax with this return.

Avoid Penalties

Every person who is required to make this return who fails to do so on or before March 31st, 1930, renders himself liable to a penalty equal to 10% (ten percent) of the Tax payable by employees who should have been reported. (Maximum penalty $50, minimum $2.00.)

Make Returns on Form T4

Form T4 can be obtained from your Postmaster or from any Income Tax Inspector in your district.

Co-operation Urged

Employers are urgently requested to make returns promptly in order to avoid penalties and for the purpose of aiding the Department of National Revenue in making tax collections promptly, effectively and with the greatest economy to all concerned.

Where Income Tax Inspectors are Located

WINNIPEG, MAN. Commercial Building
REGINA, SASK. McCallum Hill Building
SASKATOON, SASK. Ross Building
PRINCE ALBERT, SASK. P.O. Building
CALGARY, ALTA. Customs Building
EDMONTON, ALTA. P.O. Building
VANCOUVER, B.C. Winch Building

The Department of National Revenue
Income Tax Division
OTTAWA

HON. W. D. EULER, *Minister of National Revenue*
C. S. WALTERS, *Commissioner of Income Tax*

1-W

The Consolidated Mining and Smelting Company of Canada, Ltd.

Office, Smelting and Refining Department
TRAIL, BRITISH COLUMBIA
SMELTERS AND REFINERS
Purchasers of Gold, Silver, Copper, Lead and Zinc Ore
Producers of Gold, Silver, Copper, Pig Lead and Zinc
TADANAC, TRAIL

Derby County Holds Soccer League; Rangers Victors

EICESTER CITY PULLS WIN OVER THE WEDNESDAY

erby County Goes to Blackburn and Beats the Rovers Two-Nil

LDHAM COMES UP WITH BLACKPOOL

rtvale Beats South Shields and Seems Due for Promotion

ONDON, March 9.—Derby County d on to the leadership of the gish soccer league, first division, Saturday, when Leicester City de- ted The Wednesday by a goal ob- ned in the last minute of play. rby County accomplished the fine of going to Blackburn and beat- the Rovers two goals to nil. The nesday appeared at Leicester and e beaten by the odd goal out of ee.

n the *second division Blackpool* ed at home against Notts County Oldham Athletic, winning against ke City, came up level with them in at the top of the averages, the minor divisions Brentford won ly against Crystal Palace.

ortvale look to be safely due for motion. Portvale beat South Shields. hirty-five thousand saw Leicester y, triumph over The Wednesday. d of the Sheffield team produced ex- ment in the early stages of the e by a great, though abortive effort. Hine scored for Leicester er 23 minutes of play. There were lls abundant in the second half. en minutes after the restart Mars- equalized. Leicester raided the dnesday territory in reply and wn appeared to kick the ball inst the post and over the line. referee disallowed the score. The ns struggled on even terms until second before the whistle, when ndler got through and scored for cester.

erby County began in brilliant e against the Rovers, Stephenson ding in Crook's center in the d minute. He added a second soon rwards. The Rovers settled down fought hard. but unsuccessfully reduce arrears. Bedord put Derby her ahead in the first minute the second half through a penalty. Rovers could make no headway inst the compact defence Derby up.

ST HAM WINS

Vest Ham revenged themselves on enal for their defeat in a cup tie week. They won by three goals two after a splendid match. The t 24 minutes were very even and n Jack scored for the Arsenal on owerful cross shot. Watson equalized ffel's pass three minutes later. West n attacked relentlessly from the t 15 minutes of the second half finally Earle Cleverly turned Ruf- 's good center into the Arsenal Arsenal came back strongly and ton saved splendidly from Bastin. tson ran down the field and shot grand goal for West Ham. Jack red for Arsenal three minutes from end.

he Chelsea-Charlton athletic match Stanford Bridge attracted 40,000 s. The game ended in a tie, one l all. Crawford put in a fine tter, which Mills converted for lsea's goal. Whitlow equalized just ore the interval.

ldham gave a great display at ne against Stoke City, winning by goals to nil.

rentford played clever football to t Crystal Palace by two goals to though the losers in the early t of the game enjoyed rather the t of matters.

OCCER RESULTS IN OLD COUNTRY

ENGLISH

First Division

irmingham 2, Burnley 0.
lackburn 0, Derby County 3.
rimsby 1, Leeds United 2.
uddersfield 0, Sunderland 2.
eicester 2, Sheffield Wednesday 1.
iverpool 2, Portsmouth 0.
anchester United 2, Aston Villa 3.
iddlesborough 1, Manchester City 0.
ewcastle 1, Everton 0.
heffield United 2, Bolton 3.
estham 3, Arsenal 2.

Second Division

arnsley 3, Bristol City 1.
lackpool 1, Notts County 2.
radford 5, Preston 2.
ury 2, Reading 4.
helsea 1, Charlton 1.
illwall 4, Wolverhampton 0.
ottingham Forest 2, Hull City 4.
ldham 5, Stoke City 0.
outhampton 2, Bradford City 1.
otenham 3, Swansea Town 0.
estbromwich 0, Cardiff City 2.

Third Division—Northern

arrow 3, Accrington 1.
arlisle 1, Doncaster 1.
rewe 3, Tranmere 1.
elson 0, Chesterfield 2.
ew Brighton 2, Rochdale 0.
ortvale 3, Southshields 0.
outhport 3, Lincoln City 2.
ockport County 6, Rotherham Unit- 1.
iganboro 1, Hartlepools 3.
rexham 2, Darlington 2.
ork City 3, Halifax Town 0.

Third Division—Southern

rentford 2, Crystal Palace 0.
righton & Hove 2, Northampton 1.
ristol 3, Gillingham 0.
apton 0, Norwich City 0.
oventry City 3, Fulham 1.
erthyr 3, Luton 1.
ewport County 3, Walsall 2.
ymouth Argyle 1, Southend 0.
vindon 1, Exeter City 0.
orquay 7, Bournemouth & Bos- be 0.
atford 1, Queens Park Rangers 1.

SCOTTISH

First Division

berdeen 4, Kilmarnock 3.
r United 3, Airdrionians 1.
yde 1, Dundee 1.
undee United 1, Motherwell 1.
lkirk 0, Partick Thistle 0.
amilton 2, Hearts 1.
bernians 0, Celtic 2.
orton-Queens Park, unplayed.
angers 5, Cowdenbeath 0.
. Mirren 3, St. Johnston 2.

Second Division

bion Rovers 3, Clydebank 0.
'Ness 3, Leith Athletics 3.
ethlin City 3, Armadale 1.
umbarton 5, Stenhousemuir 1.
unfermline 0, Queen of South 2.
ngs Park 2, East Fife 3.
ontrose 5, Forfar 2.
ith Rovers 3, Arbroath 1.
. Bernards 4, East Stirlingshire 2.
hird Lanark 1, Alloa 1.

BABE RUTH TO SIGN FOR $80,000 PER FOR TWO SEASONS

ST. PETERSBURG, Fla., March 9.—Babe Ruth and Colonel Ruppert, owner of the New York Yankees, agreed on a two-year salary of $80,000 per year, Saturday, and Ruth announced he would sign a contract Monday.

MAROONS CINCH CANUCK TITLE

Beat Toronto 3-2 in Last Appearance of Montreal at Toronto

TORONTO, Ont., March 9.—Montreal Maroons practically clinched the Canadian group leadership of the National Hockey league by defeating the Toronto Maple Leafs, three goals to two, in their last appearance of the season here Saturday night.

Considering the unimportance of the result from a Toronto viewpoint, the teams displayed an interesting brand of the winter pastime.

Summary:

First period — 1, Montreal, Trottier, 11:00.

Second period — 2, Montreal, Trottier (Stewart) 1:00; 3, Montreal, Stewart (R. Smith) 6:24.

Third period — 4, Toronto, Cotton (Bailey) 7:44; 5, Toronto, Bailey (Cotton) :15.

CANADIENS BLANK NEW YORK RANGERS

MONTREAL, March 9—Playing the usual flashy, speedy game which is typical of the Montreal Canadiens at the top of their form, the flying Frenchmen defeated New York Rrangers 6-0 before a near-capacity crowd here last night. Although outplayed from the first bell the Rangers did not once give up the battle and at times seemed almost on a par with their Canadian rivals.

Summary:

First period—(1) Canadiens, Burke, (Wasnie) 4:30. (2) Canadiens, LaRochelle, (Mondou) 2:30. (3) Canadiens, LaRochelle, (Lepine) 9:28.

Second period—(4) Canadiens, LaRochelle, (Lepine, Joliat) 10:41.

Third period—(5) Canadiens, Leduc, 11:00. (6) Canadiens, Morenz, (Leduc) :48.

OTTAWA SENATORS DEFEAT COUGARS

DETROIT, Mich., March 9. — The Ottawa Senators continued their winning ways by defeating the Detroit Cougars 3 to 2, in a bruising National Hockey league game here last night. While it was a contest on which little depended for either team, there was plenty of action throughout, and at times sparkling exchanges were injected.

Summary:

First period—1, Ottawa, Lamb (Finnegan), 1:40; 2, Ottawa, Clacy (Smith) 5:15; 3, Detroit, Goodfellow (Cooper), 16:04.

Second period — 4, Ottawa, Starr 12:30; 5, Detroit, Hay (Noble) 19:10.

Thirl period—No score.

HULL SNOOKER STAR WINNER OF TITLE

MONTREAL, March 9.—The Dominion professional snooker championship was captured by Alex Defayette of Hull, Que., here last night when he defeated A. C. Ball of Regina, western Canadian title-holder, 13 sets to 12. Defayette had piled up a commanding lead of 11 to 5 on Friday night and only required two games last night to win. The westerner, however, quickly ran up five games to make it 11 to 10. The next two were won in turn by D fayette and Ball and Defayette captured the 25th game.

Beginner Plays His Lucky First

By AL DEMAREE
(Former Pitcher New ork Giants)

"The most remarkable evidence of the value of keeping the eye upon the ball is to be found in the success which is frequently found in the absolute beginner," explained Jock Hutchison. "His grip is wrong, his stance is wrong, his swing is short and clumsy, but he hits the ball as clean, though not as far, as a finished golfer"

"But the funny thing is, that nine times out of ten, the beginner who made so brilliant a start, goes all to pieces in his second or third game. He hasn't lost his eyesight overnight or become suddenly crippled, but he has begun, however, to discover that his grip, his stance, his swing, or all three, are wrong, and he is trying to rectify them.

"But it is nothing of the kind These faults made it easier for him to go wrong, but his style was just as wrong during his first successful round.

"The difference is that his attention is no longer concentrated on the single and simple purpose of hitting the ball.

"Keeping the eye on the ball also means keeping the mind on the ball."

SASKATOON WILL BE SCENE PUCK PLAYOFF GAMES

Winner Trail-Blairmore Games Will Go to Saskatchewan Center

According to official word received in Nelson last night the winner of the Trail-Blairmore series hockey tilt, for the championship of Alberta and British Columbia, will go to Saskatoon for the playoff with the Saskatchewan champions March 15.

Every indication points to Saskatoon seniors winning the Saskatchewan series.

Last week they disposed of the strong Weyburn team in two contests. On Saturday night Saskatoon gave North Battleford Beavers, intermediates, a 6-2 drubbing in the first game for the provincial title. This lead should assure Saskatoon the series as they play at home in the final contest.

Winners of the British Columbia-Alberta-Saskatchewan series will compete in Winnipeg for the western Canada championship and the right to meet the eastern champions in the Allan cup, Dominion finals.

SENIOR 'B' HOOP SEMI-FINAL MAY OCCUR IN TRAIL

Either Trail or Penticton to Get Series; Plan Awaken Interest in Interior

VANCOUVER, March 9—The senior "A" men's British Columbia championship finals between the Vancouver and district league winners and the Victoria Capitals, champions of Vancouver island, will consist of a two-game home and home series it was decided at a meeting of the British Columbia Basketball associaton held here today. The mainland winners, Crusaders or Adanacs who are now in the midst of a five game title series, will go to Victoria March 2—for the first game, with the second encounter here on New Westminster March 29. No senior "A" entries were received from the interior.

University of British Columbia were declared champions of the senior women's section, no entries having been received either from Vancouver island or the interior. It was announced that the dates for the Western Canada women's finals had been changed from April 2 and 4 to April 3 and 5.

The senior "B" men's semi-finals will be staged in the interior with the island winners playing at either Trail or Penticton and the winner coming to Vancouver for the final.

The interior winners also come to Vancouver for the senior "B" women's semi-final with the winners going to Victoria for the final.

The intermediate "A" and "B" women's and the intermediate "B" boys will be left to arrange play-off among themselves.

In order to enliven interest in Basketball in the interior, arrangements are being made to send a Vancouver senior "A" team to Kamloops to take part in an exhibition game there.

Varsity girls may also go to Kelowna for an exhibition game before the western finals.

The following referees will be eligible to officiate in the provincial play-offs. A. Lemerquland, Victoria, E. Evans, Duncan, C. Bell, Penticton, H. Green, Nanimo, Dick Parkinson, Kelowna, and A. H. Hurst Vernon, besides several leading officials of Vancouver and district league.

IROQUOIS FALLS ENTERS FINALS ONTARIO PLAY

Beat Paris and Qualify Meet Winner Hamilton-Toronto Provincial Series

GALT, Ont., March 9—Iroquois Falls advanced another step in their quest for amateur hockey's most prized trophy—the Allan cup—here last night by holding Paris, Ontario Hockey association intermediate champions, to a two-all tie, in the second of their two game series in the Allan cup eliminations. The Northern Ontario Hockey association senior champions trounced the Parisians, six to nothing, in the first game at Toronto and therefore won the round eight to two. They will now meet the winner of the Hamilton Tiger-University Toronto series for the Ontario senior championship final.

NESTLES WIN FROM ROYAL PURPLES IN A BOWLING MATCH

Royal Purple pin busters went down to a 2115-1994 defeat to the Nestles aggregation, in one of the MacDonald Consolidated league bowling matches played on Gelinas' alleys here Saturday

Single scoring honors fell also to a Nestle bowler, H. Stirzaker, who downed 557 pins to take high aggregate and scored high single of 199 pins.

Scores were:

Nestles—S. Langill, 131; 131; 131; 393; C. Will, 147; 122; 126; 395; D. Valentine, 129; 131; 105; 365; B. Harrison, 132; 137; 136; 405; H. Sturzaker, 199; 194; 164; 557; team total, 2115.

Royal Purple—P. Bourgeois, 120; 120; 120; 360; F. Deacon, 83; 111; 90; 284; L. McCandlish, 180; 180; 124; 312; E. H. Woolis, 172; 150; 135 457; F. Bamford, 158; 161; 162; team total, 1994.

West Toronto Juniors Beat Niagara Falls

TORONTO, March 9—West Toronto juniors will carry a two goal lead to Niagara Falls Tuesday night as a result of their 4 to 2 win over the Cataracts in the first game of the junior O. H. A. championship series here, Saturday afternoon.

The west-end boys had a fair margin on speed and ruggedness, with a more polished style of play and well earned their victory.

ST. PAUL SECURES THIRD PLACE IN AMERICAN RACE

ST. PAUL, Minn., March 9. — St. Paul took undisputed possession of third place in the American Hockey association race by defeating Minneapolis 1 to 0 in overtime, Saturday.

The win also clinched the intercity series for the Saints.

FREE-FOR-ALLS FEATURE GAME

Toronto Leafs Beat Detroit Cougars Two-One in Peppy Contest

DETROIT, March 9.—The slim crowd of spectators who saw the Detroit Cougars in their last home stand here tonight, were treated to quite a spectacle. They witnessed two fistic encounters, a match penalty resulting, and six major penalties. In addition they saw Herbie Lewis, Cougar wing man, successfully play lone handed hockey against three Toronto players for two minutes. Previously, however, the Leafs had put the game away, the whistle blowing with the score 2 to 1 for Toronto.

Rusty Hughes, heavy Cougar defence man, starred in the fistic encounters, taking a major penalty the first time in the second period, along with Harold Cotton of Toronto, and drawing a match foul in the third period, when the ice took on the appearance of a prize ring with both teams mixing it up. In the third period melee Horner was badly cut by a flying fist or stick.

Summary:

First period—1, Detroit, Goodfellow (Hughes), 14:10.

Second period—No score.

Third period—2, Toronto, Primeau (Jackson), 7:32; 3, Toronto, Primeau (Cotton), 10:40.

COBALT, Ont., March 9—Saulte Ste Marie Greyhounds won the Northern Ontario Hockey association junior championship here Saturday night by defeating the Cobalt miners, seven to three, in the second of their home and home series. The Greyhounds won the first contest at the Soo, 13 to 2.

SASKATOON TAKES STRANGLE HOLD ON PUCK CHAMPIONSHIP

Score 6-2 Win Over North Battleford in First of Title Games

NORTH BATTLEFORD, Sask., March 9.—Saskatoon Quakers, Saskatoon senior hockey champions, defeated North Battleford Beavers, intermediate title holders, six to two in the first game of the provincial play-downs here Saturday night.

The senior champs scored four goals to the intermediates' one in the first period and added two more to their opponents' lone tally in the second. There was no scoring in the final session.

Owing to the soft condition of the ice good hockey was impossible. Klein, Burnie and Scharffe were the leading scorers for Saskatoon while George McIvor and Kirkpatrick accounted for the Beavers' tallies.

HOCKEY RESULTS EAST AND WEST

Trail 5, Vancouver 2.
(Trail wins British Columbia amateur title.
Fort William (Jr.) 2; Port Arthur 0. Ports win Thunder Bay title.
Montreal Maroons 3, Toronto Leafs 2 (Saturday).
Ottawa 2, Detroit 2 (Saturday).
Toronto 2, Detroit 1 (Sunday).
Iroquois Falls 2, Paris 2.
Iroquois enters Ontario title finals 8-2.
West Toronto (Jr.) 4, Niagara Falls 2
New York Americans 5, Chicago 2 (Sunday).
Saskatoon 6, North Battleford 2.
Chicago 4, Pittsburgh 3 (Saturday).
Toronto 2, Detroit 1 (Sunday).
St. Paul 3, St. Louis 0.
St. Francois Xavier 0, Montreal A. A. A. 0.
(First game Quebec amateur title).
Sault Ste. Marie 7, Cobalt 3.
(Saults win northern junior title.)
Montreal A. A. A. (Jrs) 9, Quebec 0.
(Montreal wins Quebec junior title)

FINALS IN JUNIOR HOCKEY, WINNIPEG, ON MARCH 27 AND 29

WINNIPEG, March 9.—The Canadian junior hockey finals will be played here March 27 and 29.

Winnipeg Elmwoods met Thunder Bay March 13 and 15.

The Saskatchewan titleholders meet the winners of the Alberta-British Columbia series March 18 and 20.

The winners of the Manitoba-Thunder Bay series play the victor in the Saskatchewan-Alberta-British Columbia playdowns for the western championship March 22 and 24.

AMERICANS BLAST CHICAGO'S HOPES

Tailenders Beat Black Hawks, Giving Rangers Playoff Chance

NEW YORK, March 9. — The New York Americans, fast finishing tailenders of the National Hockey league's international group, turned back the Chicago Black Hawks, tonight, 5 to 2. The defeat prevented Chicago from consolidating its grip on second place in the American division, leaving the Hawks with a two-point margin over the New York Rangers at three games to go.

Summary:

First period—1, Americans, Himes (Simpson), 3:01; 2, Chicago, Cook (Miller), 11:08; 3, Americans, McVeigh, 3:42.

Second period—4, Americans, McVeigh (Patterson), 1:46; 5, Americans, Massecar (Holmes), 10:04.

Referees—Ritchie and Romeril.

MIKE McTIGUE IS UNABLE COME BACK

HAVANA, March 9.—Mike McTeague's attempted fistic comeback failed here last night when the former light heavyweight champion of the world was stopped in the first round of a 10-round bout by Isidoro Gastanega of Spain.

FIRST DIVISION FEATURLESS IN SCOTTISH PLAY

Rangers Easy Winners Over Cowdenbeath; Aberdeen Beats Kilmarnock

GLASGOW, Scotland, March 9.—Scottish first division soccer on Saturday was featureless. Rangers, headed for their second consecutive championship, were easy winners over Cowdenbeath. Marshall and McPhail scored for them in the first half and McPhail and Fleming, twice, in the second.

Aberdeen, who had several changes in their lineup, won deservedly against Kilmarnock by four goals to three. Cheyne and Yorkston scored in the first half and the same two in the second half for Aberdeen. Kilmarnock scorers were: Wales, two, and Smith.

AYR WINNER

Ayr United registered a good home win against Airdrieonians. Ferguson scored for Ayr and Burke for Airdrie in the first half. Murray and Misbet had Ayre's second half counters.

Clyde deserved better than one-all draw with Dundee. Borland netted for Clyde and Campbell for Dundee, both goals coming in the first half.

St. John who are at the bottom of the table, had a bad day, being beaten by St. Mirren. Stewart and Rankine scored first for St. Mirren and then Stewart and Cameron netted for St. Johnstone. Rankine had St. Mirren's winning goal.

Celtic scored the two goals by which they beat Hibernians in the first half through McGrory and Scarfee. The match was rough and Wilson, Celtic right half, was ordered off.

Quebec Juniors Fail to Montreal Squad

MONTREAL, March 9—Quebec Question Marks proved no match for Montreal Athletic association's crack junior team here yesterday and the "Wheelers" swept to the junior championship of the province. They scored a 9-0 victory over the capital team in a sudden death game. The M. A. A. A. will now meet Ottawa Rideaus.

GONE *are* "GASPERS"

Say Famous Soldier Songsters

CAPT. M. W. PLUNKETT

organizer and producer of the first Dumbell Revue in France, and of every Dumbell production since then, and famous for his mastery of rhythm, says: "Buckingham Cigarettes are splendidly soothing. I have tried umpteen brands, including the 'gasper' of bitter memory, and I haven't the slightest hesitation in putting Buckinghams above them all."

Shells and Songs . . . Mud and Merriment . . . The Dumbells . . . Canada's world-famous soldier songsters . . . vividly recall the "gasper" . . . the so-called Virginia cigarette that set the army coughing from Flanders to the Somme.

After the war came Buckinghams . . . the coolest smoothest and most refreshing, cigarettes ever made. To a man, the Dumbell stars turned gratefully to Buckinghams.

Buckingham Cigarettes are all quality. Made from choice, selected tobaccos . . . delicately blended by the secret Buckingham process . . . manufactured under sanitary conditions by modern machinery . . . kept fresh by the exclusive, completely sealed, patent package . . . these are the reasons for the overwhelming popularity of Buckingham Cigarettes . . . the reasons why no other cigarette can give you the Buckingham thrill.

MORLEY B. PLUNKETT

Noted member of a noted trio of brothers, whose artistry has made him world-famous, says: "I'll say I remember the 'gasper'—my throat aches at the memory. Buckinghams are a wonderful contrast—a smooth, cool and refreshing smoke. I'm glad to recommend them."

AL. PLUNKETT

Canada's favorite son, whose genial personality and pleasing voice have been a feature of every performance since the inception of the Dumbells, says: "When we played to the boys in France, the old army issue cigarette neither soothed nor satisfied. Since then I have smoked Buckinghams, the perfect blended cigarettes, and heartily enjoy their cool, refreshing qualities."

AL. PLUNKETT

20 for 25c

also

Vest Pocket Packs

15c

NO COUPONS—ALL QUALITY

Barberry Bush

By Kathleen Norris

INSTALMENT XXV

None watched the situation with a keener ,tenser interest than did Marianne Scott. To the world's eye, Marianne was merely that dashing and handsome young woman cousin of Inez Wilson to who Link MacKenzie had been so unmistakibly attentive last year. She had mildly shocked the community by the announcements of her status as a married and as a divorced woman in indecently rapid sequence

Marianne drifted about her aunt's house all morning long, just as before, trailing her beautiful dressing gowns behind her. She dressed at about noon, pecked at her lunch, walked to the country club to play golf or bridge, gossiped over teacups between 5 and 6, and usually could count upon a male escort or a male caller, for the evenings.

But Link Mackenzie didn't come any more to the French windows of the dining room in the spring mornings to gossip with her. And when she went dawdling her pretty way to the Mackenzies' lawn in the afternoons she was merely one—and no longer the important one—of the group. She told Inez, somewhat disgustedly, that they had all apparently grown childish. Croquet! She was sick of croquet.

It was that everything seemed changed since Barbara's illness; Link especially, and Barbara most of all. They had been youngsters only a year or two ago, awkward and simple, awed by the elegance and sophistication of the city visitor.

Now, with Marianne just the same still assuming her dashing little costumes, still reddening her lips and combing her dark mane into a black sain cap, now they had somehow left her behind Barbara, newly grave and thin and wise, was a woman, with a little girl to raise. Link had become quite inaccessible behind a mask of easy pleasantness and friendliness. Marianne's little overtures, pressures of the hand and artful raising of the eyes, made him tremble and grow clumsy, and husky voice no longer. He did not see them at all.

And yet he was so incomparably eligible A little simple, perhaps, but Marianne was the sort of woman who liked a man simple.

Suddenly she became trmendously confidential and sympathetic and intimate with Link, apparently dropping any personal interests she had to discuss his own nearer problems with him. She gleaned details of his business, and surprised him with intelligent comment upon real estate deals and the hardware market.

And presently, with infinite tact and caution, she could speak of Barbara.

"Hasn't she been quite extraordinary about making the best of a bad bargain, Link?" she began one day.

"Oh, yes-of course. Yes,She's wonderful

"She seems so much more a-well, a person, even in her misfortunes," Marianne ventured, "than she did a few years ago."

"She was only a kid, really, when she married."

"I admire her tremendously. She's made her bargain, and she'll stick to it," Marianne said enthusiastically, trying to get him started.

But he merely shrugged.

"She'd die for the people she loves," he offered.

Marianne felt oddly discomfited.

"Do you think she loves him?" she asked sharply.

"Barry? Well," Link answered dryly and disapprovingly, "she's his wife. Isn't it—the usual thing?"

"Oh, come now, Link, he's treated here like a dog." Marianne protested impatiently.

"Perhaps he doesn't think so," he said coldly, displeased.

"Well, she must think so, if she has any sense at all," Marianne answered briskly.

The man said nothing. Marianne, looking at him with quick, birdlike flashes of irritation, puzzlement, and displeasure, wondered if he really didn't know that he was getting a frightful crush on Barbara Atherton? Every one else knew it.

She sighed imperceptibly and changed her course.

"Link, do you like this outfit?" She indicated her costume.

"It's perfectly wonderful. Barbara said it looked like the cover of a May magazine," he answered cordially, laughing.

"What's funny?"

"You. The swimming suits, and caps, and parasols and capes you get into, and the riding togs," Link said, grinning.

"I don't care. I adore hunting pink" Marianne said sulkily.

"Well, you look grand in it, anyway," Link conceded indifferently. And then suddenly his face changed and his grey eyes lightened with an odd flikering light and he got to his feet.

A tall woman had come through the gate in the hedge, in a group of other women, and of children.

She wore a much-washed white shirt today, and an old striped skirt; there was a soft little white hat pulled down over her eyes. She was smiling her new, quiet smile, blinking through a sparkling film of bright, coppery hair, and she had the rompered Kate under her arm, dangling limply, like a marionette.

Coming toward them with the others, she did not speak directly to Link; she sat down on the grass beside Marianne's chair, and if her eyes flickered to his, it was but for a second. She took a flat-mouthed little bottle from her sleeveless sweater pocket and groped in the thick grass until she found three white pebbles. The three pebbles, clinking, went into the bottle, and Barbara put it down before the expectant Kate.

"Barbara, I love your shirt." Marianne said. "Who made it?"

"Who made it! It's one of Barry's old ones," Barbara answered, laughing.

And from Barbara a murmur to Link, when he looked at her smilingly.

"Happy days! And it's so good to be happy."

Too happy, perhaps. It was presently for Marianne to make them less so. She began quite simply with Barbara, on a certain Sunday morning when a dozen of the [illegible] had an early swim on the Casino beach and were waiting for breakfast in the Casino restaurant.

"This is fun!" said Rita Roach, who, sitting next to her promised husband was in that happy mood when a girl finds anything and everything fun. "Let's do it every Sunday."

"It's gorgeous, but I don't know when I can do it again," Barbara confessed frankly. "Kate always sleeps until 8, but this morning she was awake at 6. I really thought I couldn't come. However, by a special dispensation Mrs. Duffy was in the ktchen when I went downstairs and she took Kate off my hands. Only I couldn't count on that again."

Marianne Scott looked up obliquely, smiling.

"Sure that's the reason, Barbara?" she asked, in an undertone,

Barbara was puzzled,

"Perfectly sure. Why?" she asked, warned by Marianne's tone that something unpleasant was afoot.

"Well," Marianne said, with an apologetic air of withdrawing, "I happened to hear you quarreling with Link a few seconds ago, that was all."

"Quarreling?" Barbara frowned, remembering, and laughed suddenly. "Oh, he paid my check for breakfast, and he's always doing it," she complained easily. "I didn't know you had to pay in advance here. And when the man came to me he merely said: 'The gentleman paid.' So I told Link he mustn't any more."

"Here comes the coffee." Link himself, returning from a voyage of financial adjustment, exclaimed thankfully. He slipped into his chair beside Barbara.

Barbara could not speak to Marianne again unobserved, for several minutes. Then, with a faint frown between her eyes, she went back to the interrupted topic.

"Marianne, what would my quarreling wth Link have to do with my not coming swimming?" she demanded blankly.

"Nothing," Marianne answered innocently.

"Wait a minute," said Barbara. "Omelette here," she said capably to the waiter, "poached eggs there—omelette here, too, scrambled to that gentleman—that's right.

"Then what did you mean?" she persisted to Marianne when the meal was in progress again,

"Nothing," Marianne said, with a mysterious smile.

"Well, but you have meant something. Why make such a mystery of it?"

"It went through my mind—it's nothing," Marianne said hastily and lightly, "but it went through my mind that you might feel that it was a little better not to have Link—but if you don't feel it, and Link likes to do it," Marianne added, with an air of dismissing the subject sensibly, "and you like to have him do it, why not?"

Barbara looked at her steadily a moment and the blood crept into her face. Her attitude toward Link during these strange yet not unhappy months of readjustment had been growing only steadier, deeper and keener. She had never seen in it anything to fear, and she did not fear now. But she did not like the look in Marianne's eyes.

"Link has been the best friend any woman ever had," she said simply. She had said it a thousand times in the last few months. But this morning, for the first time, it had a strange and different ring.

"Exactly." Marianne answered, laughing with just a touch of patronage in her laughter. "And the question is whether—of course, I was married myself, and I know exactly how one feels—but still the question is whether it's quite wise."

"You mean," Barbara asked straightforwardly, between two bites of biscuit, "you mean that Barry might object?"

Marianne smiled.

"My dear Barbara, anybody might object." she answered sharply. "Do wake up—do grow up—do come to your senses!" Marianne added with good-natured impatience.

Barbara continued to look at her gravely, almost with fright in her blue eyes.

"But every one knows—but every one knows how marvelous—how extraordinary he's been to me!" she said very faintly. "Every one has said that I would have died if it hadn't been for Link!" she offered, with the first hint of doubt, of uneasiness, in her tone.

"Exactly. And now every one is saying something else, too," Marianne told her pleasantly.

The blood that had receded from Barbara's face rushed back, and her eyes sparkled dangerously.

"What do you mean, Marianne?"

"Well, simply, that an attractive man and a married woman can't have an extremely close friendship, and be seen together all the time, and—well, breakfast checks and all the rest of know that as well as I do." Marianne it—without starting comment; you know that as well as I do, Marianne answered defiantly.

(To be continued)

COLLECT WATER-POWER DATA

The Dominion Water Power and Reclamation Service, Department of the Interior, in co-operation with the various responsible provincial bodies has effected a co-ordinated system of water-power analysis for the purpose of presenting the water-power resources of the Dominion upon a reliable and uniform basis.

TRAVELLING

By GERALD S. REES

"For my part, I travel not to go. I travel for travel's "sake. The great affair is to move."—Robert Louis Stevenson.

* * *

With out startlingly original, let this be a kind word for arm-chair journeying, with a tear for its passing, for imagination today finds itself diverted into strange new channels, into more materialistic grooves, than in daydreams; daydreaming is considered inconsistent with the prevailing swift tempo of the early thirties of the wonderful twentieth century. Daydreaming will never lift you into the rarefied air of material success, but it has its compensations, provided it does not encroach on time that could be more usefully used elsewhere.

A fireside traveler's couplet runs:—

"It with vision unfurled, you leave your abode

"You may go round the world by any home road.

And you may go round the world by the armchair route as well; such vicarious journeys have pleasure and no pain, with all fares paid by a daydream mood. Teheran, old Angkor, the spicy isle of Ceylon, and the Tanjore pagodas, with wine-dark Thrace and the Isles of Arcady can be visited by the daydreaming stay-at-home traveller.

"He can head drums on the Lualaba

"Know the land of Abdel Krim

"Rainfall in Addis Abeba.

"Lovely clouds on Fuji's rim.

Stambul (the new name for Constantinople) Singapore and Samarkand' 'where softly through the silence beat the bells" are names that breathe of vague intangible wonders, with a vast allude, and evoke thoughts of the dirge of weird flutes, a babel of strange tongues, or the throbbing of great brass cymbals. One thing about a map journey; it has no drawbacks, demanding no check book or libellous picture passport, there is no waiting for dinner, or customs, no delayed trains by slides or steamers by ice in lake-sized chunks.

"WHAT FUNNY PEOPLE

No awkward discovery that you are the foreigner not the native, that the language (no spika da Ingleesh) is utterly different to your painfully acquired "Parlee-voo" or "Sprechen sie"; your illusionary pride of the understanding of colloquial idioms is shattered beyond salvation. You deceive yourself, but not others by saying "if only the beggars woud talk slowly, I could savvy the lingo" You have some silly idea that by raising the voice and speaking in the loudest English at your command, the foreigner should comprehend your intentions by force majeure! The few words Knirin of the foreign language, you—appositely or otherwise—work to death in no time at all. I know one traveller who found his way from one end of paris to the other by the frequent use of the words "Merci" and "Oui-oui": merely consulting the map for the street wanted, asking a gendarme, and interpreting the wave of his hands as to the general direction. At that time, his French education was confined to the knowledge of the two words in question.

The weather is alway just right for armchair travels, and any old clothes will do. Nor is time any object, at least, not very much.

In spirit, if you enter into the game at all you are with the men who hit the out-trails, who have long since "shaped the long last silent tack," and made the world's geography as we know it today. Like them, you

"See afar a light that is past seeing

"Hear far off the murmer of magic seas,

"Reach for a star and follow fleeing

"Drawn by the beauty of unknown seas.

PERSONALLY CONDUCTED

Travel is cheap enough now in all conscience; it is the age of the group ticket and the tourist third. Rail and steamship agents have discovered that birds of a feather like traveling together; art workers, teetotal brotherhoods, the band of Topers, bellringers' association, the side whiskered brigade, and what-have-you. All are catered for en bloc at most moderate rates that enable the voyagers to "see the moon red and low, raise her lamp in strange and distant lands"

One meeets them, yes, one meets them all right in Europe anywhere between Ostend and Galatea. Clustering pop-eyed around the Pyramids, gathering morsels of Pentelic marble on the Acropolis, visiting the catacombs on the Appian way, and snatching a glimpse of the Louvre of the Mona Lisa' enigmatic smile.

(Don't loiter, Henry; we'll be late for the visit to the tomb of Napoleon at 11:30 a. m.! One meets them despite honest effort to avoid it at moonlight necking parties at Gizeh, or making whoopee atop the Great Pylon at Karnak in that land which was the mother of Magic, that brought forth those shadowy sorceries known as the secret Mysteries.

One assumes it is better to travel in this manner than not at all, though my own inclination is to travel footloose on a time-table of my own making. Fever since the days of Homer, the blind beggar trading immortal songs for bread in his rocky Chios, thinking of the earth as a disc or circular plain bounded by the all embracing ocean, it has rightly been considered a good thing to know many men and cities, but one questions of much real benefit is derived from the particular form of peptonized travel in vogue now; the true wanderer must wish to find something quite different to the customs and habits of his own country; he must welcome that feeling of insecurity which comes from having no civic rights, and no intimate knowledge of his environment. It is not till then that he can begin to really understand the other peoples of the world.

* * *

A word, also without brilliance, at a later writing of some aspects of tourist travel from the "furriner's" point of view.

ST. PAUL WINS TO GO INTO TIE FOR SECOND POSITION

ST. PAUL, March 9—St. Paul defeated St. Louis here tonight 3 to 0 and tied Duluth for second place in the American Hockey association standings.

The win practically assured St. Paul of a place in the championship playoff.

Each of the goals was made on a solo rush, Morrison scoring in the first period, Desjardins in the second and Rennie in the third.

St. Francois Xavier Draws With Montreal

MONTREAL, March 9—St. Francois Xavier, intermediate provincial champions, showed unexpected strength today in holding the Montreal Amateur Athletic association's hockey squad to a scoreless draw in the first of a two game series for the provincial title. They will meet again Wednesday.

CLASSIFIED ADVERTISING

CLASSIFIED DIRECTORY

BIRTHS (1)
DEATHS (2)
MARRIAGES (3)
IN MEMOKIAM (4)
PERSONAL (5)
HELP WANTED (10)
SITUATIONS WANTED (11)
AGENTS WANTED (12)
TEACHERS WANTED (13)
NURSING (14)
FURNISHED ROOMS—For Rent—(15)
FURNISHED ROOMS—Wanted (16)
ROOM AND BOARD (17)
ROOMS WANTED (18)
ROOMS—To Rent (19)
HOUSES WANTED (20)
HOUSES FOR RENT (21)
FOR SALE OR RENT (22)
LIVESTOCK FOR SALE (23)
LIVESTOCK WANTED (24)
RABBITS FOR SALE (25)
POULTRY AND EGGS (26)
MISCELLANEOUS FOR SALE (27)
MISCELLANEOUS WANTED (28)
MISCELLANEOUS (29)
BUSINESS OPPORTUNITIES (30)
LOST AND FOUND (31)
SCHOOLS (32)
INSURANCE (33)
PROPERTY FOR SALE (34)
PROPERTY WANTED (35)
FARM PROPERTY—For Sale (36)
FOR SALE OR EXCHANGE (37)
MINING, TIMBER AND LUMBER (38)
FARM AND DAIRY PRODUCE (39)
AUTOMOBILES FOR SALE (40)
AUTOMOBILES FOR HIRE (41)
AUTOMOBILES WANTED (42)
BOATS and LAUCHES—for rent—(43)
LAUNCHES and BOATS—for sale—(44)
LAUNCHES AND BOATS WANTED (45)
FURNITURE FOR SALE (46)
NURSERY PRODUCTS (47)
STORES FOR RENT (51)
CATS AND DOGS FOR SALE (52)

BIRTHS (1)

OXLEY—At Butte, Mont., U. S. A., March 7, to Mr. and Mrs. T. F Oxley, a son, David James.

PERSONAL (5)

TRUSS TORTURES Eliminated by wearing our supports. Thirty days free trial. Write for booklet. A. Lundberg Co., 938 Pender W., Vancouver (12476)

PREPAID PASSAGES FROM GREAT BRITAIN

PASSAGES FROM GREAT BRITAIN and Ireland Made Easy for Families and Friends of Britishers now in Canada. Ask for details British Re-Union Association, P. O. Box 1097, Nelson, B. C. (12931)

HELP WANTED (10)

WANTED—RELIABLE DAY GIRL. Apply 614 Behnsen St., Fairview. (12976)

YOUNG MAN—To learn printers' trade. Apply composing room Daily News after 7 p.m. Must have high school education. (12761)

HELP WANTED—HANDY MAN ON Dairy farm. Good milker preferred. Wages $35.00 per month. J. Boersma, Columbia Gardens, B. C. (12891)

ROOMS—To Rent (19)

FOR RENT—Private room. Baker St. Phone 574.L. (12878)

LARGE FURNISHED 3 ROOM SUITE—With bath, 917 Edgewood Ave. (12855)

HOUSES FOR RENT (21)

TWO ROOM COTTAGE PARTLY FURNISHED, $10 per month. Phone 743.R.1. (12960)

FOR RENT — SMALL FURNISHED house from middle of April to end of September. Phone 236R. (12979)

LIVESTOCK WANTED (24)

WANTED—Delivery horse, weight 1400 pounds. Curlew Creamery Co., Ltd. ((127.5)

LIVESTOCK WANTED (24)

WANTED—TEAM OF HORSES, 1400 lbs., for farm work. P. A. Schlag, Fauquier, B. C. (12985)

POULTRY AND EGGS (26)

PURE BRED white leghorn roosters for sale or trade. Mrs. Ellis, R. R. 1 (12823)

LEGHORN BREEDING COCKERELS—Bolivar Strain. $3.00 each. H. Hudson, Balfour, B. C. (12842)

WHITE WANDOTTE COCKERELS — Laying stock $5.00. Hatching Eggs $2.50 for 15. Peepoday Gardens, R. R. 1, Nelson (12671)

WHITE WYANDOTTE COCKERELS—Laying stock, $5.00. Hatching Eggs $2.50 for 15. Peepoday Gardens, R. R. 1, Nelson. (12903)

FOR SALE—BABY CHICKS, BARRED Plymouth Rock mated from Cockerel over 290 eggs. First prize Nelson 1927. Price $24 per 100. T. Mante, Burton, B. C. (12863)

FOR SALE—Baby Chicks, S. C. White Leghorn mated from Cockerell over 300 eggs. First prize, Nelson 1927. Second Prize Nelson 1929. Fourth Grand Forks 1928-29. Price $20 per 100. T. Mante, Burton, B. C. (12864)

WINTER EGGS GALORE ARE BEING obtained by users of Karswood Poultry Spice (containing ground insects) Costs only one cent daily for twelve hens. Obtainable from all dealers. (12978)

MISCELLANEOUS FOR SALE (27)

FOR SALE—Modern player piano. Terms. Phone 562Y. (12845)

FOR SALE—VIOLET RAY OUTFIT, ten dollars. 622 Mill St. (12983)

FOR SALE—Singer sewing machine, drop head, good condition. Phone 663.L. (12861)

CANARIES FOR SALE—Good singer $5 Hens $1.50. Mrs. John Grieve, Fruitvale, B. C. (12840)

PIANO FOR SALE—"NORDHEIMER" upright, in very good condition. Mrs. Alex Leith, 702 Mill St. (12933)

FOR SALE—CHAIRS, BEDS, TABLES, etc. Cheap for cash. Apply Mrs. Sabo, Opposite courthouse. (12921)

BICYCLE FOR SALE—Good Tyres and Accessories. 28 inch Frame. $15.00. G. R. Frampton, R. R. 1, Nelson. (12815)

ONLY A FEW ROLLER SINGER CANaries left at $6, also 50 females ready for breeding at $1 each. M. A. Woyna, Appledale. (12892)

HERE is your chance to get a new Orthophonic Victrola $85. Complete with 2 dozen new selections. Phone 747X. (12882)

FOR SALE—FAMOUS BARBER MARINE MOTOR. 2 Cylinder, 2 Cycle, 6 H.P. Re-conditioned. Starts easily and runs fine. Box 999, Rossland, B. C. (12962)

FOR SALE—GOOD RANCH HORSE and harness, single democrat and light sleight for $100 cash. Plough and cultivator $5 each. Box 12981 Daily News. (12981)

NOW IS THE BEST TIME TO PLACE your orders for pipe line requirements. Write us for full particulars. The A. P. Harms Wood Pipe Co., Deer Park, B. C. (12924)

IRELAND BEATEN BY WALES, RUGBY GAME

SWANSEA, March 9.—Wales defeated Ireland in their annual rugby match 12-7 Saturday.

FOR SALE OR RENT (22)

PIANO TUNING
REPAIRING
Gerard Hoekstra
Heintzman & Co., Ltd.
Phone 299 Nelson, B. C
(12899)

BUSINESS OPPORTUNITIES (30)

BAKERY AND STORE—For rent, East Trail. Apply C. J. Nelson, P. O. Box 1054, Trail. (12902)

PROPERTY FOR SALE (34)

FOR SALE—ONE ACRE ELWYN ST., Fairview, $75 cash. Phone 399.R.2. (12917)

FOUR LOTS, SMALL HOUSE WITH land containing fruit trees and berry bushes. Apply P. O. Box 668, or Phone 247Y. (12938)

PROPERTY FOR SALE (34)
(Continued)

RANCH FOR RENT—FRUIT TREES and strawberries. On main road one mile from Wynndel, B. C. Apply J. P. Downey, Creston, B. C. (12941)

LEGAL NOTICES

PROVINCE OF BRITISH COLUMBIA
DEPARTMENT OF LANDS

FOREST BRANCH

EXAMINATION FOR THE POSITION OF ASSISTANT FOREST RANGER

These examinations are for the purpose of filling present vacancies and to enable candidates to qualify for future vacancis and increases in staff. Assistant Forest Rangers:

Assistant Forest Rangers are employed during the fire season of each year and this period is extended where possible by work on improvements such as trails, etc. Re-apointment is made each year as long as satisfactory service is given. Promotion to the permanent staff is made by merit and examination as occasion offers. The salary is $100 per month. Travelling expenses are also paid.

Qualifications for Candidates:

Candidates must be British subjects resident in British Columbia for at least one year, of good character, good physical condition and with woods experience.

They should have experience in fire fighting; possess the ability to organize work and handle men; and have knowledge of the Forest Act.

The examinations are partly written, partly oral and are designed to test the candidate's ability along the above lines. All statements made by applicants as to experience, education and fitness are subject to verification by the examining board

Preference is given to returned soldiers with the necessary qualifications.

The Examination:

The examination will be held at the places and on the dates named below. Each intending candidate should apply to the District Forester of his district for application forms and information regarding the building in which the examination will be held. Application forms should, in each case, be filled out and mailed to the District Forester in time to reach him at least six days before the examination. The examination will commence at 9:30 a.m.

Apply to District

Place	Date	Forester At
Kamloops	March 21st	Kamloops
Revelstoke	March 22nd	Kamloops
McBride	March 25th	Prince George
Nakusp	March 25th	Nelson
Nelson	March 27th	Nelson
Fernie	March 29th	Nelson
Invermere	April 1st	Nelson

Bailiff's Sale

TAKE NOTICE that I have seized under a Distress Warrant issued to me by George H. Scott of Nelson, British Columbia, and will offer for sale at the "Patricia" 509 Baker Street, Nelson, British Columbia, on Wednesday the 12th day of March, A. D. 1930, at the hour of 2:00 P.M. the following goods and chattels of J. I. Ward:—

12 Small Tables; 38 Wire leg Chairs; 2 Show Cases with Marble Bases; 1 Soda Fountain and Fixtures; Glasses and Soda Fountain Equipment; 3 Mirrors (wall); Electric fittings and fixtures; 1 Marble top work table; 1 6-hole coal range; 1 McClary 2-ring Gas Range; Crockery, China and Cutlery.

DATED at Nelson, British Columbia, this 8th day of March, A.D., 1930.

M. E. HARPER,
BAILIFF.
(12986)

LIVESTOCK FOR SALE

SIX week old Yorkshire pigs, $7 each. Chalmers, Thrums (127

FOR SALE—ONE JERSEY COW, NEW freshened, also several colonies spring delivery. J. O. Clay, Slocan City. (129

FOR SALE—TWO AYRSHIRE COW freshen end February. T. B. test good milkers and quiet. M. Kayl Crescent Valley. (129

FOR SALE—PURE BRED JER heifer, 2 years, will freshen in Cow half Jersey half Ayshire due freshen March 8. Mrs. J. A. Coulrey, Kaslo, B. C. (129

MISCELLANEOUS WANTED

BOY'S BICYCLE—GOOD CONDITI State lowest cash price. G. S. R City. (129

MISCELLANEOUS

DRESSMAKING and alterations. Baker St. (129

FARM PROPERTY—For Sale

FOR SALE—Fifty acre farm. Land from stone. Good water syst Orchard MacIntosh bearing Alfalfa. Marketable timber. Buildings. Cheap for cash or terms. J. O. Clay, Slocan City. (12

AUTOMOBILES FOR SALE

FOR SALE—1926 STUDEBAKER 6 plex top, first class condition. be sold. Phone 525R1 evenings 6:30. (129

NURSERY PRODUCTS

LAURITZ NURSERIES — Headqua for reliable nursery stock. Fr conifers, shade and flowering shr Order now for Spring delivery. Roynon, agent, Nelson. (12

BUSINESS, PROFESSIONAL DIRECTORY

Accounting

CHAS. F. HUNTER
AUDITING INCOME TAX RETU BOOKKEEPING INVESTIGATIO Box 11991, Nelson, B. C. S (12

Assayers

E. W. WIDDOWSON, Box A1108 Ne B. C. Standard western charges (12

CECIL E. CROSSLEY. Provin Assayer. Address Reno Gold Mi Ltd., Salmo, B. C. (12

Auctioneer and Bailiff

JAMES H. DOYLE—Bailiff, Auctio Nelson, B. C. (12

Chiropractors

DR. MITTUN, X-RAY, CRANBRO (12

DR. GRAY, GILKER BLK., NELS (12

Dentists

DR. G. A. C. WALLEY—Griffin Bl X-Ray. Nelson, B. C. (12

Engineers

H. D. Dawson—Land Surveyor, ing and Civil Engineer, Kaslo, B (12

P. W. RACEY, MINING ENGINEE 516 Ward St., Nelson, B. C. (12

A. H. GREEN CO.,—CONTRACTO Formerly Green Bros., Burden, Nel Civil and Mining Engineers, B. Alberta and Dominion Land veyors. (12

Florists

GRIZZELLE'S.. GREENHOUSE... Nel Cut flowers and floral designs. (12

WM. S. JOHNSON— Phone 342 Cut flowers, Potted Pla and Floral Emblems. (12

Insurance and Real Estate

R. W. DAWSON—Real Estate, Ins ance, Rentals. Next Hipperson Ha ware, Baker St. (12

Photographers

GEORGE A. MEERES—Artist and tographer. 715 Baker St. (12

Transfer

WILLIAMS' TRANSFER
BAGGAGE, COAL AND WOOD Phone 106 (12

Wood Working Factory

LAWSON—Baker St. Carpenter Joiner. Sash and Hardwood. (12

TILLIE THE TOILER

Where Economy Begins

By Westov

BRINGING UP FATHER

By George McMa

Prince Learns to Ski—Scandinavians Celebrate

Learning to Ski

Prince Peter, the six-year-old Crown Prince of Jugo-Slavia, at the winter sports at Bled (Veldes), where he is spending the winter with his mother.

England's Best

This Irish water spaniel, Don of Lakelands, owned by Col. J. Birkbeck, was acclaimed England's finest and best dog at the great Cruft's show in London.

Holland Spring Shoes

"Ye Olde Bootery" of Flushing, Holland, displaying its stock of spring footwear. The mode is the same as it was a thousand years ago.

Honors Unknown Soldier

Mrs. Eleanor Washington Howard, the last person to be born at Mount Vernon, places a wreath upon the Tomb of the Unknown Soldier of the Revolutionary War in the churchyard of the old Presbyterian Meeting House at Alexandria, Va.

Scandinavians Celebrate "Norwegian Week"

STOCKHOLM—Swedish and Norwegian royalty attended the gala performance at the National Dramatic Theatre here in connection with "Norwegian Week." Left to right, in balcony: Crown Prince Gustavus Adolphus of Sweden; Princess Ingeborg; her daughter, Martha, now Crown Princess of Norway; Crown Princess Louise of Sweden; Prince Carl, brother to King Gustaf. The two men in the rear are Prince Sigvard, left, second son of the Swedish Crown Prince, and Prince Eugene, another brother of King Gustaf.

Plane-Like Motor Boat Launched

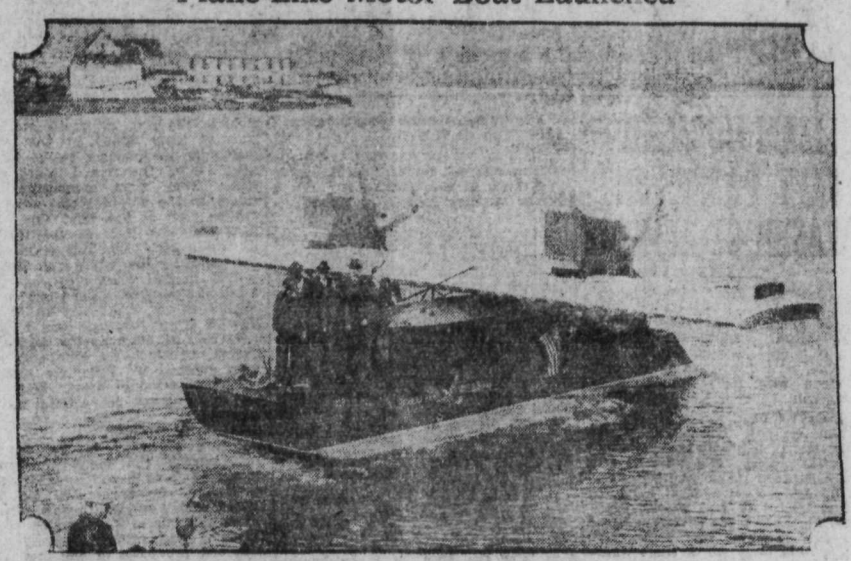

QUINCY, MASS.—A newcomer to the seas—the mystery boat, Silver Eagle—as it was launched at the Butts Shipyards here. It was designed by Paul K. Dudley, a Fitchburg, Mass., youth, and is fitted with two 450-horse power Liberty motors and driven by airplane propellers.

Work of Art Made of Matches

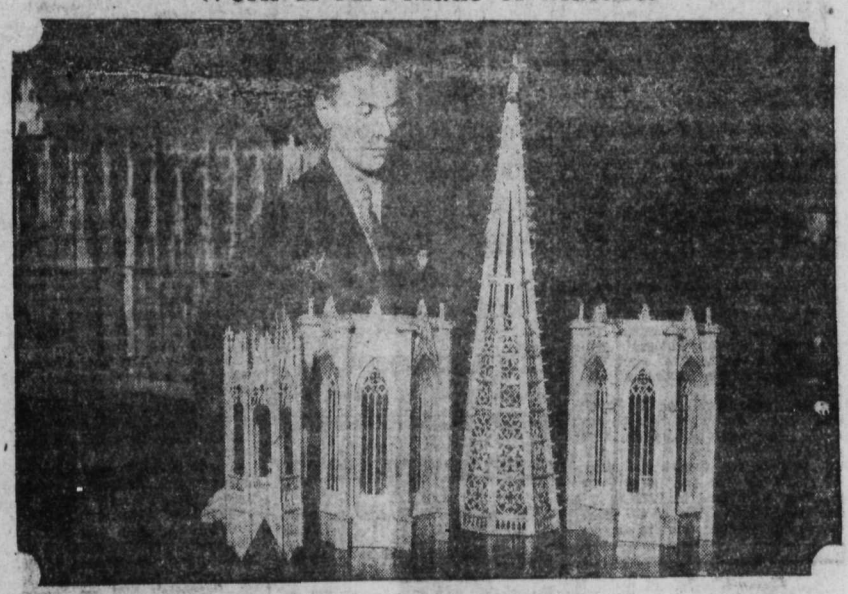

NEW YORK—Hans Swoboda, twenty, of Muenster, Germany, beside the spires of his remarkable model of the famous Cathedral of Cologne, built in four years of some 2,500,000 matches.

River Life on the Ganges

The traveler who would go up and down the Ganges, making his way on that stream aboard one of these "modern" type barges, would find many interesting and novel sights.

Talk Things Over

Sir Thomas Lipton announces the launching of the Shamrock V, April 10, and Mr. Paul Chapman, President of the United States Lines, goes him one better and tells of the plans for two superships just presented to the Shipping Board for approval. They will be companion ships to the Leviathan and named Leviathan II. and Leviathan III.

Gr-r-r-r

Photographers devote patient years to the making of beautiful dog pictures, showing them in attitudes of play or repose. Few, however, care to risk photographing the canine in angry moods. This photo shows an English bull an instant before he plunged into a combat with a strange member of his kind.

Threatens Musicians

Francis Szekeres, the Hungarian organ technician, invented what he calls a "breakophon." This produces from a single operator the jazziest of jazz melodies. It is patented in all Europe as well as the United States. He received threatening letters that unless the "breakophon" is suspended his home would be bombed.

In Spite of Naval Conference

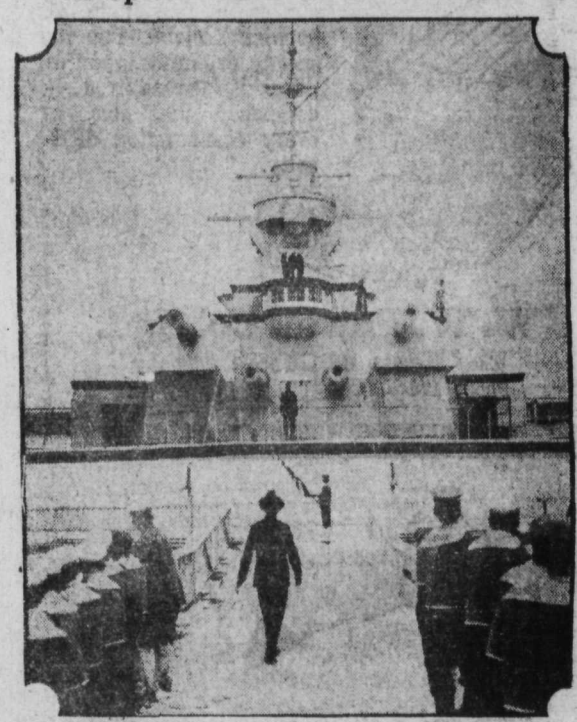

TOKIO—School children waiting to see the various parts of a battleship as exhibited on this dummy ship in the great Tokio sea and air exposition.

Brother of British Peeress

MILWAUKEE—William St. John Cooper, brother of Lady Pearson, the former actress, Gladys Cooper, at work in his tiny china mending shop here.

GARDEN SEEDS
Fresh Seeds for 1930
Now in Stock
None but the best varieties
Mann-Rutherford — Co. —

Hunter Electric & Plumbing
Phone 530 Box 191
Now you can get the ELECTRIC WASHER you want
THOR
New Price
$135.00

SEE WELL to WORK WELL
Seeing Sharply, clearly, without strain, means better work, a pleasant disposition, and steady nerves
J.A.C.Laughton R.O.
Optometrist and Optician
In the Griffin Block

ELKS
77 FAST FREIGHT AND EXPRESS SERVICE
Trail and Rossland
Starting Tuesday, leaving Nelson scheduled time.
Leaving freight depot. Vernon & Josephine sts., over Campion's store, 8 o'clock. Making all stops.
Pool Trucks — Special Trips — Baggage and Freight Service.
Elks Taxi, Transfer Freight Service
BUD STEVENS
Phone 77 P.O. Box 606
Trail Phone is 135

That furniture you don't need will sell if you advertise it in The Daily News classified columns.

VANCOUVER HUSKIES FAIL IN QUEST OF B.C. HOCKEY TITLE

Here are the Vancouver All-Star coast hockey champions who after tying Trail Smoke Eaters 4-4 in the first game for the B. C. hockey title and the right to meet Alberta in the western playdowns for the Allan cup, lost out to Trail 5-2 on Saturday night in the second game. The coast boys thus lost the round 9-6.

Vancouver is hailed as the strongest team to yet come from the coast and they gave Trail stiff opposition.

Those pictured above are: Back row, left to right—Roy Davis (manager), George Winter (secretary), Jack Cranstoun, Norm Grimmett, Bert Thurston, Cedric Gyles, Bill Henderson, Art Moore, (vice-president). Sitting—Alva Sibbett, Morley Paul, Geo. Irvine (president) Glen Hope, Art Jerwa. In front—Buster Pennock.

VIC. GRAVES
Master Plumber
18 Years Practical Experience
NELSON, B. C.
P. O. Box 217 Phone 815

Learn to Earn
AT
Nelson Business College

44 TAXI AND TRANSFER
Finest Sedan Cars in the City
Open Day and Night
Phone 44 Box 58

WILLIAM HOWARD TAFT PASSES IN WASHINGTON HOME

(Continued From Page One)

tion of ailments, Mr. Taft had surprised his physicians by the vitality of his last hours. But at 4:45 Saturday afternoon a sudden stroke, while he was alone except for his nurse, heralded the end.

HOPE GIVEN UP

Fifteen minutes later, Dr. H. G. Fuller reached the bedside, but turned away with a shake of his head. Mrs. Taft, summoned from another room, took up her station near at hand for the last vigil. At 5:15 o'clock death snuffed out at last the flickering flame.

The only daughter, Mrs. Helen Taft Manning, was away for a short automobile ride when death occurred. The two sons, Robert and Charles, both of Cincinnati, had left Washington after spending several days at their father's bedside.

The official bulletin issued by Mr. Taft's chief physicians said:

"The former chief justice died at 5:15 p.m. A sudden change in his condition occurred at 4:45 p.m. from which he failed to rally."

AN HONOR

Immediately the news was telephoned to the White House, President Hoover tendered to Mrs. Taft the entire facilities of the executive mansion.

Until 9 o'clock Tuesday morning, the body will remain at the home on Wyoming avenue where Mr. Taft died. It will be taken to the capitol to lie in the rotunda for three hours before the funeral services at All Souls' Unitarian church at 2 p.m.

President Hoover and other high officials of the government will attend the church services. Congress will be in adjournment, with delegations of 20 from the senate and house joinng the state funeral cortege.

A military escort will accompany the body to the Arlington National cemetery. He will be the first man who was president to be buried at Arlington.

From the time he ascended the bench as chief justice Mr Taft strove to improve the machinery of the court to expedite the settlement of the vast amount of litigation constantly before the court. With this end in view he made a trip to England in 1922 to determine the characteristics of the English courts that enabled them to dispose of a great many cases expeditiously.

ACCORDED HONORS

The trip was in response to an invitation extended by Sir John A. Simon, then head of the English bar and a former attorney general of Great Britain.

While making his study of the various English courts he sat upon the benches and in each instance was accorded honors the like of which had seldom been bestowed upon a visiting jurist.

He was made an honorary bencher of the Middle Temple, an honor that had been conferred previously upon two American ambassadors, Joseph H. Choate, and John W. Davis. His first social engagement of the visit was the Pilgrim's dinner, at which he was accorded a spontaneous welcome and received messages from King George, the Prince of Wales, the Duke of Connaught and many others.

Upon the arrival of Mr and Mrs. Taft in London, King George expressed a desire to meet them and when the presentation was arranged for a few days later the king let it be known that Mr. and Mrs. Taft were to be accorded the same honors granted to former chiefs of state of European powers. So that instead of passing their majesties with a bow and curtsy, Mr and Mrs. Taft were received privately by the king and queen and members of their family in the picture gallery of Buckingham palace half an hour before the formal court reception. They then accompanied the rulers to the throne room with Chief Justice Taft at the right side of the king and Mrs Taft at the left side of the queen. Mr. Taft appeared in his judicial robes, while Mrs. Taft was attired in full court dress.

Another event at which precedent was established by Chief Justice Taft at English social functions was a luncheon given in his honor by Ambassador Harvey, at which the king and queen were guests. Mr Taft wore the conventional evening dress, being the only male guest not attired in knee breeches.

HONORARY DEGREE

During his stay in England Mr. Taft received the honorary degree of doctor of laws from Cambridge University and doctor of civil law from Oxford and Aberdeen Universities.

Mr. Taft, since the death of Andrew Carnegie, had received in accordance with the provisions of the steel magnate's will an annuity of $10,000. This was the subject of controversy several times because it was erroneously believed that Mr. Taft was receiving a pension from the Carnegie Corporation. The matter was cleared up, however, in 1923 when Representative Schall of Minnesota interested himself in legislation to provide government annuities for all ex-presidents. Seeking information relative to the annuity paid to Mr. Taft, Representative Schall received a reply from R. A. Franek, vice chairman and treasurer of the Carnegie Corporation, which said:

NO PENSIONS

"No ex-presidents of the United States or their widows are receiving pensions from the Carnegie Corporation nor is there any intention on the part of the Carnegie Corporation to grant such pensions.

"It is true that under the terms of a deed of gift from Mr. Carnegie during his lifetime the trustees of he Carnegie Corporation were authorized to pay pensions of $25,000 a year to all ex-presidents and their wives as long as they remained unprovided for by the nation. When Mr. Carnegie's plan, set forth in this deed of gift, was announced in the public press it appeared to meet with disapproval and accordingly the trustees of the Carnegie Corporation, with the approval of Mr. Carnegie, determined not to exercise this authority conferred upon them.

"There is no provision in Mr. Carnegie's will by which ex-presidents or their widows as such receive annuities or pensions. Ex-president Taft, Mrs. F. C Preston, (the widow of President Cleveland) and Mrs. Edith K. Roosevelt (the widow of President Roosevelt) as legatees specifically mentioned in Mr Carnegie's will are receiving annuities under the will Mr. Taft's annuity is $10,000 and Mrs. Preston's and Mrs. Roosevelt's annuities are $5,000 each.

"Inasmuch as the Carnegie Corporation is paying no pension to ex-presidents or their wives there can be no question of the discontinuance of pensions in the event of Congress making adequate provision for former chief executives Mr. Taft, Mrs. Preston, and Mrs. Roosevelt, notwithstanding any congressional action granting them pensions, would continue to receive their annuities under Mr. Carnegie's will. They receive these annuities not by reason of their status as ex-presidents or the widows of ex-presidents, but as ordinary legatees. They were all old friends of Mr. Carnegie."

BORN IN CINCINNATI

Chief Justice Taft was born at Cincinnati September 15, 1857. His father was Alphonso Taft, who was attorney general of the United States in 1876-1877, and his mother was Louisa Maria Torrey Taft. The chief justice received his early education in Cincinnati and after being graduated from high school went to Yale University, where he was graduated in 1878. He stood second in a class of 121 and was salutatorian and class orator. He took his law course at the Cincinnati Law school, where he was graduated in 1880. There, as at Yale, he maintained his high standing as a student and when graduated divided first prize with another member of the graduating class.

Besides the various public offices which he had filled, Mr Taft served the government on numerous missions. In 1904 he was sent to Rome by President Roosevelt to confer with the late Pope Leo XIII concerning the purpose of agricultural lands of religious orders in the Philippine islands.

VARIED POSTS

Mr. Taft was appointed a member of the National War Labor Conference Board in 1918 and was co-chairman until the board was dissolved in August 1919. He served as president of the American National Red Cross from 1906 to 1913, president of the American Bar Association in 1913 and of the American Academy of Jurisprudence in 1914. He also served for several years as president of the League to Enforce Peace.

Mr Taft's brothers were Henry W. Taft, who practiced law in New York from the time he was admitted to the bar, and Horace Dutton Taft, headmaster of the Taft school at Watertown, Conn., Charles P. Taft, editor and publisher of the Cincinnati Times-Star was a half brother.

The chief justice was an ardent baseball fan and frequently attended the games in Washington as well as in other major league cities. He was personally acquainted with many of the star players of the National and American Leagues.

That Mr. Taft's life ambition was to be chief justice was indicated by an incident long before he had been mentioned as a candidate for president. The incident took place at one of the receptions at the White House during the Roosevelt administration and during a talk participated in by Mr and Mrs. Roosevelt and Mr and Mrs. Taft. Colonel Roosevelt, it was said was making predictions as to what the future had in store for Mr. Taft and declared that eventually he would be called to one of the two highest positions in the country.

"Make it chief justice," broke in Mr. Taft.

He had no more than completed the sentence when Mrs Taft expressed her desire: "Make it president."

SOLLOWAY MILLS STARTING SUIT DOWN IN TORONTO

Is Outcome of Friday's Move in Legal Battle Over Firm's Books

TORONTO, March 9.—In a writ issued at Osgoode hall, Saturday, Solloway, Mills and company are suing General V. A. Williams, commissioner of provincial police, E. C. Gurnett and E. D. L. Hammond, provincial officers, claiming an injunction to restrain them from acting under a search warrant which had been issued by an Alberta magistrate and endorsed by the Ontario commissioner.

The action is the outcome of Friday's move in the legal battle, when Mr. Justice Orde dismissed the company's application for a mandamus compelling the officers to deliver the books to General Victor Williams as an Ontario magistrate, instead of having them sent out to Alberta for use in the prosecution of the charges made against the company by the Alberta government.

The company also asked for a declaration that the warrant is on its face beyond the jurisdiction of Magistrate Williams to endorse. A declaration is sought that defendants in acting under this warrant were openly acting on an illegal search warrant. An order is also sought that the two provincial officers shall return the paper to the company, and damages for trespass are asked.

The matter will come before Mr. Justice Garrow on Monday.

BRITISH AIR FORCE ESTIMATE INCREASE TOTALS $4,500,000

LONDON, March 9.—British air force estimates for 1930 total $89,000,000, an increase of $4,500,000 over last year. Lord Thompson, air minister, said the increase would "allow for broad continuity of the air police and approved increases of the Royal Air Force."

Indexes Your Personality and Moods

A man's personality and mood is indexed in his hat. Rightly chosen, it becomes his facial contour and complexion. Likewise, it plays up his sportive or more serious mood. And choosing the newest appropriate style reveals an alertness of mind, and keenness for new trends, while an old hat of careless appearance is far from complimentary.

Shapes and shades for every man and all occasions are here for Spring.

$5.00 to $10.00

Emonds

LUMBER

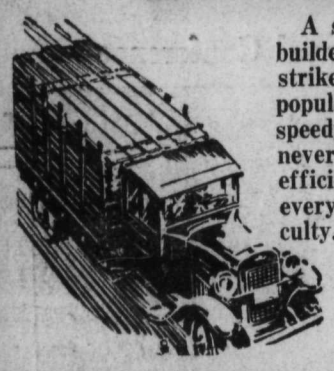

A service here for the builder or rebuilder that strikes a new note of popular acclaim. For its speedy promptness you've never before enjoyed — efficiency that removes every construction difficulty.

W. W. Powell Co., Ltd.
The Home of Good Lumber
Phone 176 Stanley St.

Nelson was a pioneer among western cities which installed their own hydroelectric plants. Now we are far advanced beyond pioneer days. Every year more and more housewives enjoy the benefit of electric cooking.

Have you electrified your kitchen yet?

—The City of Nelson

We have just received a shipment of
The New Gillette Razor
WITH THE NEW BLADE
There are many points of superiority over the old type
24K gold plated, packed in a neat case with one new blade, for only $1.00
Wood, Vallance Hardware Company, Limited
WHOLESALE Nelson, B. C. RETAIL

Smythe's Beef, Iron and Wine
A valuable nutritive Tonic in cases of Impaired Nutrition Loss of Appetite and Exhausted Conditions due to Impoverished Blood.
Smythe's Pharmacy
Prescription Specialist
Phone 1 407 Baker

METHODS based on long experience, experience based on practice, and practice intelligently performed as the result of the best training in optics, enable us to give you a service that assures careful and scientific examinations. The testimonials of those we have served are on file in our office.
J. O. Patenaude
Optometrist and Optician
Expert Optical Service

City Drug Co.
NELSON'S DISPENSING CHEMISTS
Films, Kodaks, Drugs, Stationery
Mail orders promptly dispatched
Come in and get your weight free
BOX 1038 NELSON, B. C. PHONE 34

B. C. Plumbing & Heating Co.
Agents for
ALBERTA CLAY PRODUCTS
SEWER PIPE and DRAIN TILE
506 Baker St. Nelson, B. C.

MERCURY COAL
Try a load of Mercury Nut Coal for spring use.
Clean Economical Lasting
Renwicks Transfer Co.
Phone 797 Vernon St.

Nelson News of the Day

Furnished two room suite for rent—Kerr Apartments. (12922)

Daughters of England meet tonight at 7:30. Whist drive at 8:15. (12980)

Round Oak combination gas and coal Range worth $200. This week only $98 Guy's Electric Store. (12920)

KEEP FRIDAY EVENING, MARCH 21, OPEN FOR WELSH IMPERIAL SINGERS, TRINITY UNITED CHURCH, AUSPICES ROTARY CLUB. (12928)

COME TO ST. PATRICK'S DANCE, SOUTH SLOCAN HALL, FRIDAY, MARCH 14. NELSON ORCHESTRA. (12964)

Liberals attention—Meeting in board of trade rooms Wednesday, March 12, at 8 p.m. Election of officers and important business. (12987)

The funeral of Vincinza De Guglielmo will be held from the Church of Mary Immaculate at nine o'clock Wednesday morning. (12988)

SEE THE ROLLS ROYCE OF ELECTRIC REFRIGERATORS, IT'S GENERAL ELECTRIC, at GUY'S ELECTRIC STORE. (12973)

Come to the Whist Drive tonight, March 10th, 8:15, Memorial Hall. Good prizes and refreshments. Admission 35c. Everybody welcome. Auspices Daughters of England. (12984)

SPECIAL

A meeting of the Ladies Auxiliary Nelson Golf and Country Club will be held Wednesday, March 12th, 3 p.m. at residence of Mrs. C. W. Appleyard. (12811)

Having recently taken over all capital stock in the Watson Shoe Co., Ltd. not formerly held by me, I wish to state that there is no further connection, direct or indirect, between this business and any other shoe store in Nelson.

H. S. Watson. (12952)

KOOTENAY LAKE GENERAL HOSPITAL SOCIETY

NOTICE OF ANNUAL MEETING

In accordance with the bylaws of the society, the annual general meeting will be held in the Board of Trade rooms on Ward St., Tuesday, March 11, 1930., at 3 p.m.

Membership conditions; all annual subscribers for the sum of $10 are members of the society, eligible to take part in the election of directors for the ensuing year.

JAMES C. FORBES, Secretary. (12841)

Capitol Entertainment

KIDNAPPED

By the man she hated . . . and loved. Yes, loved enough to sacrifice her reputation to save his life! Feel the real spell of the West as Vitaphone brings it to you in all its enchanting glory. Dwell in the painted desert stretches with men that ARE men, and lovers, too. Come into the land of he-man romance with a girl who was the Pet of Park Avenue. You'll feel the real joy of living after you've seen it!

THE GREAT DIVIDE

So wild she makes the Wild West seem tame. So teasing, she forces the man she loves to kidnap her. So daring, she risks her honor to save his life.

Short Features
'WIFE'S BIRTHDAY'
'WORDS OF LOVE'
'CANADA'S METROPOLIS'