Nelson's HIT AT SPOKANE See Page 5

The Daily News

Ruth HITS HOME RUN See Page 7

049 RICHARDS PROVINCIAL LIBRARIES VICTORIA B C

OL. 28 NELSON, B.C. FRIDAY MORNING, MAY 24, 1929 No. 31

CRAIGAVON RETURNED IRELAND

iberals Issue World Peace Manifesto

NIFESTO BEARS GNATURES OF 5 PROMINENT LIBS

ish War as Method of tling International Disputes," It Says

MS CONSERVATIVES VE FAILED AT TASK

y Baldwin Makes General al From London; Churchill Attacks Labor

ON, May 23—The Liberal party's nation to work towards securing s international peace was stress- a manifesto made public today he signatures of Right Hon. loyd George, Sir Herbert Samuel, eachamp, Sir Charles Hobhouse ly Eleanor Ackland and the cost world war in men and money phasized.

primary object of Liberal forlicy is to abolish war as a methsettling international disputes he face of the earth," said the n. "During the war which Europe into a shambles, the empire lost no fewer than a citizens by death or permanent ty and today she is paying more 50,000,000 pounds a year as inand sinking fund for past wars; 60,000,000 pounds a year in war s, and the country is asked more than 112,000,000 a year for ents in preparation for other wars.

D PEACE

essential task of Liberalism in ld of foreign affairs is to shape tional policy in conformity with iversal determination to secure international peace in harmony he new world order in which outlawed altogether.

Conservative government in the e years has conspicuously failed y forward the task of building effective barrier against war. orts for peace have been hopehandicapped by its faith in arm-. The good beginning at o has not been followed up.

WIN'S APPEAL

London today, Prime Minister Baldwin issued a general apo all electors.

use I am convinced my party can provide that continuity of policy ability of government which this y needs at present time, I make personal appeal to you to go polls next Thursday and reour vote for the Conservative or st candidate, read the appeal.

CKS MacDONALD

king at Woodford, Essex, this on, Right Hon. Winston Churchly attacked statements by Right amsay MacDonald that the Labor if returned to power, would take industries that were closed down e of the party's projected re- f the McKenna duties.

chancellor of the exchequer calion Conservatives, Constitutionand "patriotic Liberals" to defend tional welfare against this labor to commandeer industry.

s is only a sample of the general sfaction of trade revival and rment which will follow the reof Labor to power with Liberal vance," he declared.

Socialist party, with the Liberals y at their tails," added Mr. hill; "threaten to sweep away cKenna duties apparently without ightest regard for the individual , especially those of the motor

er the provisions of the McKenna the chancellor said, the public etting cheaper motor cars every and unemployment at Coventry, center of the motor industry, was ally non-existant.

L REPARATIONS PAYMENTS PLANNED

TAWA, May 23.—The government es to make full payment with st of a the reparation awards by Commissioner James Frie, who igated claims for compensation ees sustained during the late war. was announced in the house of ons tonight by Hon. Fernand t, secretary of state. In making nnouncement Mr. Rinfret pointed that while the bill before the provided for only two and a millions, it was proposed to put ther amount in the supplementary ates to complete the sum required ull payment.

SING EASTERN FLYERS ARE SAFE

ULT STE. MARIE, Ont., May 23.— ld McPherson, pilot, and Hugh , engineer of the Ontario air e, are reported safe at Jack Fish . The men had been missing leaving here for Kenora yesy. Their machine was forced down gine trouble, it is understood.

bbish, Utter Rabbish" States German Delegate

PARIS, May 23.—A prominent mber of the German delegation the International Conference reparations experts tonight deed reports reaching here from rlin that Dr. Schatte was resign r as chairman of the delegation. "That is rubbish, utter rubbish," said.

Free Air Ride Is Costly to Member Nelson Bugle Band

When an airplane takes to the air it is a queer feeling for the passenger on his first trip. When the machine gets well up in the air and terra firma seems a long way below, say 2000 feet, it is a much more sensational feeling. But when the ship hits a few so-called "air-pockets," does a few side slips, banks, zooms and zips the novice at times "gets his wind up." In the case of Frank Becker, member of the Canadian Legion bugle band on the Spokane trip, seems as though sea sickness or "air" sickness grabbed him. Frank had to do something and he leaned over the side—probably to get a better view of old Mother Earth. It was a costly move. When Frank leaned over the wind seized his specs and hat. Down they went and they had no parachutes either. Finder kindly return them to Nelson, B. C. Frank enjoyed the free air ride otherwise, but he is just trying to figure out how it could have been free as his glasses, just purchased, had cost him $28 and his hat was no slouch either.

ALDERMAN COATES GETS FIGURES ON SPOKANE AIRPORT

Will Report to City Council as Consequence of Nelson Fraternal Visit

That there are now 20 to 25 airplanes belonging in Spokane, and that within a month the number will be 40, was the information given Alderman J. F. Coates, when he inspected Spokane's aviation field Tuesday, with other members of the big Nelson excursion party to Spokane, on which he was Nelson's sole civic representative. While the large majority of the inspection party put in their time with the planes, 22 Nelsonites going up in them, Alderman Coates and C. F. Sedgwick, chairman of the board of trade's airport committee, were getting authoritative facts from James L. Cooper, general traffic manager of Mamer Air Transport, the largest commercial concern on the Spokane field.

BIG DEVELOPMENT IN PROGRESS

Of Spokane's present fleet, half a dozen "ships" are owned by private individuals and the rest by commercial companies or by the United States pected to find a place in Spokane hangpected t ofind a place in Spokane hangars, or on the field in the next three or four weeks, several are purchases by the Mamer people for forest patrol and for the transport service. The army has seven or eight "ships" and is getting more.

Landings made by outside planes are constantly increasing, and are now running about 70 a month.

Declaring the Spokane airport to be one of the best in the United States, General Traffic Manager Cooper gave the dimensions of the flying field as 7000 feet by 2400 feet, or about a mile and a third long by half a mile wide. This field is owned by the city of Spokane, but is under the administration of the army, which gives leases to different concerns.

MANY CONCERNS ACTIVE

Concerns now accommodated on it are the Mamer Air Transport, which besides its transport service and cross-country work, operates a flying school and rents hangar space; the Inland Eagle Rock company; the Bigelow Johnson Flying school; and the army itself. All these concerns and also the army, have hangars there being at present, accommodation for about 30 planes. The flying official said the city was figuring on putting up a municipal hangar, and that the end of the season would see at least three additional hangars in use.

The present investment in buildings, by all parties concerned, amounts to not less than $50,000, he said.

Not so much as a grader was ever put on the Spokane flying field, the official said, all the work that was done on it consisting of filling in any gopher holes and pot-holes. It consists of ordinary prairie, in grass. In the vicinity of the various hangars the ground is for the most part bare. The field has a slight slope away from the hangars.

OBTAINS SCALE OF CHARGES

Information in great detail, as to charges made for various kinds of service, from field or hangar rental and mechanics' services to the $3000 course for transport pilots, was secured by Alderman Coates. The Mamer Air Transport takes in $3000 to $4000 a year from outside planes, the traffic officer stated.

He declared commercial flying to be only in its infancy, and predicted an enormous development of it in the northwest in the next two or three years.

Alderman Coates will make a report to the city council on his visit, in connection with the movement for a Nelson airport.

Third Reading Given in Senate of the C. N. R. Branch Line Program

OTTAWA, May 23.—Third reading was given in the senate today to the Canadian National Railway bills for its three year branch line contruction program. The measure respecting the joint acquisition by the Canadian National Railways and the Canadian Pacific railways formerly owned by the Alberta government was held over until Wednesday of next week.

IS M'DONALD'S LIEUTENANT

Rt. Hon. J. H. Thomas, noted leader of British railway men, who is prominent in the British elections fight. He rose from engine wiper to cabinet minister and is one of Ramsay MacDonald's chief lieutenants. Last fall his son, Captain A. J Thomas, married Miss Gerda Parson of Montreal.

Victoria Woman Is Awarded Medal for Good Citizenship

VICTORIA, May 23.—Amid cheers of thousands of her fellow citizens, Mrs. Helen Grant, who for years has been indefatigable in her public spiritedness and self-sacrificing service to the sick and needy of the community, was presented by his worship, Mayor Herbert Anscomb on behalf of the citizens of greater Victoria, with the native sons and native daughters of British Columbia's appreciation medal for good citizenship at the great pageant celebration tonight t the arena here.

JUNE 19 and 20 WILL SEE BOARDS TRADE SESSIONS

Only One Resolution Received by Secretary; Two New Boards Will Attend

June 19 and 20 are the dates set for the annual meeting of the associated boards of trade of this district, according to F. H. Starkey, commissioner of the associated boards. Besides the usual delegations from points about the district, delegates from two newly formed boards at Elko and Edgewood will be present.

Only one resolution from a district board of trade has been sent in to Mr. Starkey to date, but he expects to have received several others by the middle of next week. The resolution already received by Mr. Starkey is from the Nakusp board and deals with a plan to have the matter of the completion of the road link between Nakusp and Rosebery brought before the minister of public works at Victoria.

German-Canadian Minority Plans Are Thrown Out

GENEVA, May 23.—The Associated Press has learned that a special league of nations committee of three has rejected the proposal recently formulated by Canada and Germany concerning the protection of minority peoples who number about 40,000 in Europe. Senator Raoul Dandurand, of Canada and Dr. Gustave Stressemtn, of Germany jointly gave the proposals their support.

The committee, which met in London included Sir Austten Chamberlain, Senor Quinces De Leon, of Spain and M. Adatchi, of Japan.

Their report will be published only on the eve of the June council session in Madrid.

PRISONER ESCAPES FROM PROVINCIAL JAIL, CRANBROOK

Dan Provin, Sentenced to Three Years of Hard Labor in Pen, Escapes

CRANBROOK, B.C., May 23.—Dan Provin, recently sentenced to three years with hard labor in the New Westminster penitentiary, when found guilty on a charge of loitering on the premises of the Cranbrook hotel with intent to steal, escaped about noon today from the Cranbrook provincial jail where he was being held awaiting removal to the penitentiary, according to local provincial police.

Provin was described as a man about 35 years of age, dark, 5 feet, 8 inches in height, wearing a dark blue suit with double breasted coat, and a fawn fedora hat. He might also be wearing dark rimmed eye glasses.

Winnipeg Police Officer Winner Shooting Contest

MONTREAL, May 23.—By scoring 293 points out of a possible 300, R. Pickerell, of Winnipeg, shooting in the Dominion marksmen police competition, established a new world's record for this type of competition. Pickerell, who is a member of the C. N. R. Winnipeg team, made the highest score in the provincial eliminations, winning the Burgess trophy and a fine revolver. A Burgess trophy was also won by Corporal A. Ford, of the R. C. M. P. Corporal Ford and Corporal D. E. Forsland, both of K. Division, Lethbridge, Alta., shot perfect scores in the rapid fire part of the competition.

Western provincial winners:

Saskatchewan: C. P. R. Moose Jaw, 1169 points; Moose Jaw City police, second, with 1129.

Alberta: C. P. R. Calgary, won with 1205; Edmonton City police second with 939.

British Columbia: C. P. R., Vancouver team No. 1 won with a score of 1226; Vancouver city police second with 1201.

Cristoforo Colombo Lodge, Trail, Holds a Dance; Many Attend

TRAIL, B. C., May 23.—A large crowd attended the dance given tonight by the Cristoforo Colombo lodge in their hall in aid of the community chest.

MEMBERS HOWL IN PARLIAMENT ON B. C. MATTER

Fisheries Treaty Regarding Pacific Coast Raises Storm of Protest in the House

NEILL, STEVENS HAVE SOME BITTER WORDS

Speaker Seeing It Impossible to Continue Stops Debate for Time Being

OTTAWA, May 23—Proceedings in the house of commons became spirited tonight when A. W. Neill, Independent, Comox-Alberni, discussed on a question of privilege an article appearing in the Mail and Empire in refernce to the Pacific Fisheries treaty. Mr. Neill vigorously disassociated himself with the contents of this article which stated that the treaty proposed to give the United States equal control with Canada in an immense territory in British Columbia. This treaty was designed to preserve the sockeye salmon industry.

The article stated that British Columbia members had grave suspicions about the treaty as giving the United States an economic partnership in behalf of that province. Mr. Neill particularly objected to that view. He was a British Columbia member and he emphasized that he had no such suspicion. When he referred to the article as a "Malignant piece of propaganda" a storm broke from the Conservative benches.

BENNETT SAYS IT TRUE

"I say the article is absolutely true," said Hon. R. R. Bennett, leader of the opposition in appealing to Mr. Speaker Lemieux that Mr. Neill was breaking the rules of the house.

Premier Mackenxie King interjected to read a sentence referring to the handing over equal control of 100,000 acres and after that this statement was "absolutely untrue." Mr. Bennett reiterated that it was "absolutely true," and several members rose on point of order.

Mr. Speaker ruled that Mr. Neill should have the right to state his objections but must not introduce contentious argument on a question of privilege.

NEILL AGAIN

"Dire indeed must be the situation," Mr. Neill commented, that would cause to many interruptions from the Conservative members.

Hon H. H. Stevens, Conservative, Vancouver south, at once protested this remark as breaking the rules because no member was permitted to reply.

The speaker then ruled that since it was impossible to proceed that the article be sent to the clerk of the house, who would read it in French and in English after which notice would be given and the house could take such action as it saw fit.

"That means that I am to be howled down," said Mr. Neill.

The article was then read by the clerk in English and sent to the translators to be translated into French when it will be read in that language to the house.

TOLMIE FAVORABLE

VICTORIA, May 23.—While opposition to the Fraser river sockeye salmon treaty was reported as developing in the Canadian parliament, Premier S. F. Tolmie today put the British Columbia government on record as urging the adoption of this pact to rehabilitate what used to be the world's greatest salmon fishery.

Okanagan Centers to Battle for More Equitable Freight Rates

VERNON, May 23.—Forty men, representative of business houses, board of trade and municipal authorities assembled at Kelowna on Tuesday evening to discuss feasible action regarding freight rates. Communities represented were Salmon Arm, Vernon, Lumby, Winfield, Glenmore, Kelowna, Summerland, Naramata, Penticton and Oliver. The decision arived at was to form an organization with the definite object of assisting in securing an equitable adjustment of freight rates as they affect the fruit and other industries in this section of the province.

FOUNDED EMPIRE DAY

Earl of Meath, founder of the Empire Day movement in England, celebration of which will take place on May 24. The Earl of Meath has been associated with movements for the benefit of people for the last 40 years.

REPORT ADOPTED ON INSURANCE RATES

Industrial and International Relations Report Finds Favor in House

OTTAWA, May 23.—The report of the industrial and international relations committee accepting and endorsing the principle of unemployment insurance based on compulsory contributions derived from the employer and employees was adopted in the house of commons late this afternoon.

While endorsing the principle of unemployment insurance, the report adopted today found that legislative jurisdiction in relation to the establishment of a compulsory system of unemployment insurance was vested exclusively in the provinces.

Approval of the report of the committe was not given without considerable discussion. From the Labor benches, A. A. Heaps, Winnipeg north, moved an amendment. The effect of the amendment was to refer the report back to the industrial and international relations committee for the addition of a clause asking that various provinces pass legislation giving the federal government complete jurisdiction in a social insurance scheme.

The amendment was defeated by a vote of 18 for and 92 against.

Following defeat of the amendment, the report was adopted without further division.

LIBERALS NAME DELEGATES FOR NOMINATING MEET

Nelson Will Be Center for Nominating Convention of Party on June 4

Nelson Liberals, meeting in the Canadian Legion last night, elected delegates to attend the nominating convention of the party to be held in Eagle hall on Tuesday, June 4. The party will nominate a candidate to contest the riding of Kootenay west in the next federal election. Dr. H. H. MacKenzie, president, was in the chair and there was a large attendance.

Delegates named were: Leo McKinnon, D. D. McLean, Roy Hunter, Dr. H. H. MacKenzie, W. Coles, John Notman, J. R. Hunter, John Smith, Archie Donaghy and W. Woolls.

New Appointments Are Announced by The Departments

VICTORIA, May 23.—Percival R. Brown of this city and J. R. Seymour of Vancouver have been appointed justices of the peace.

Acting Minister Hon. S. L. Howe, provincial secretary has been named acting minister of lands during the absence from the capital of Hon. F. P. Burden.

Eric Popler of Vancouver has been appointed departmental solicitor in the attorney-general's office. The position is one that has been vacant since the former occupant of the office, Oscar Bass, K.C., took over the duties of deputy attorney-general. Mr. Popler is a returned man who has been practicing law in Vancouver for some time. The salary attaching to the office is $3600. He will enter upon his duties about the middle of June.

Among the appointments made by order-in-council are the following:

C. A. W. Letinbridge, appointed to the position of mining recorder for Yale mining division at Hope, B.C., vice Mr. C. R. MacDonald resigned, and Mr. Alex Godwin of Vancouver, appointed auditor in the offices of the assessor and collector in the Vancouver provincial office.

NORTH IRELAND THROWS OUT THE LIB-REPUBLICAN

Government Increases Majority From 33 to 38 Seats; Ministers Returned

NATIONALISTS HAVE BUT ELEVEN SEATS

Loyal Ulster Looks for Conservative Sweep in General Election

BELFAST, May 23.—The return with increased strength of Premier Viscount Craigavon's government and the complete elimination from the parliament of Northern Ireland of the Liberal Republican party were the chief results of the general elections held yesterday, as revealed in today's counting of the votes. All ministers in the government were returned.

The big sweep for the government whose supporters were increased from 33 to 38, was immensly gratifying to Viscount Craigavon and proof that Loyal Ulster gallantly responded to his appeal to give Great Britain a lead for the imperial general election on May 30. The result is evident that the province stands true to her imperialistic traditions, the maintenance of the closest British connection being the main policy of the unionists.

38 UNIONISTS

Counting the four Belfast university seats in the government's total for the results to be announced on Saturday are a foregone conclusion, the party standing in the new parliament will be as follows:

Unionists, 38; Nationals, 11; Independents, 2; Socialists, 1.

The Republicans were completely routed, not winning a single seat, and in many instances their candidates lost their deposits. All three "local option candidates suffered heavy defeats. The Nationalists increased their total from 10 to 11. Joseph Devlin, their leader, thus becoming the leader of the opposition. He had a safe win in central Belfast.

The Socialists fared badly, having a sloitary representative instead of three. The Independent Unionists won only two seats.

Midgley Killed By Person or By Persons Unknown

That Thomas Midgley, pioneer Kootenay Flats rancher died on or about April 1 from a gunshot wound inflicted by a person or persons unknown was the verdict of the jury sitting in the Midgley case in Creston.

Mr. Midgeley's body was taken from the waters of Kootenay river near his ranch home after being securely weighted down. A post mortem showed that he had been shot through the heart presumably while asleep, dragged to the river, weighted down and sunk.

Barnes Saddles Third Winner in Calgary Races

CALGARY, May 23.—When the Button and Barnes stable put over Olive Whittier in the George Lane memorial handicap, at the Chinook Jockey club Thursday afternoon, it was the third straight time in as many days that C. M. Barnes saddled a winner in the feature event at the mile course, located about four and one-half miles south of the city. Shasti Rabbi copped the Hotel Palliser handicap on Tuesday and Sanabar took the big end of the purse in the Chinook handicap on Wednesday.

Tariff Bill Matter Talked in U. S. House

WASHINGTON, May 23.—In spite of talk of opposition to the tariff bill in republican conference, the conference late today decided to allow none but committee amendments to be considered in the house.

This motion was carried by a vote of 206 to 24. It was voted to act finally on the bill on May 28.

The action of the conference was looked upon as foreshadowing the passage of the bill as modified by today's amendments favored by the ways and means republicans.

The Weather

From the Dominion Meteorological Office, Victoria.

	Min.	Max.
NELSON	56	80
Victoria	47	66
Vancouver	50	74
Kamloops	54	80
Barkerville	40	64
Estevan Point	42	54
Prince Rupert	42	54
Atlin	30	48
Dawson	46	60
Seattle	54	72
Portland	54	80
San Francisco	50	56
Spokane	56	84
Penticton	49	83
Vernon	49	81
Grand Forks	45	90
Kaslo	46	80
Cranbrook	44	83
Calgary	44	80
Edmonton	46	78
Swift Current	42	73
Prince Albert	30	62
Qu'Appelle	25	58
Winnipeg	32	54

Forecast: Nelson and vicinity—Continued fine hot and very dry.

CANADIANS SOUGHT POLICE PROTECTION

These four Canadian students at Des Moines University were under the protection of the Des Moines police after three of them narrowly escaped mobbing at the hands of American students when antagonism to all things Canadian was aroused by their battle with Rev. Dr. T. T. Shields of Toronto. From left to right, they are: J. F. Dempster, E. C. Knechtel, Frank Smith and Maurice Rose.

Leading Hotels of the West

Where Superior Accomodation Is Obtainable

The Hume

GEORGE BENWELL, Proprietor
The Premier Hotel of the Interior
EUROPEAN PLAN, ROOMS $1.00 UP

Rooms With Running Water. Private Baths en Suite

Headquarters for all Traveling Men, Mining Men, Lumber Men and Tourists

Special Sunday Dinner $1.00 Rotarian Headquarters
The Most Comfortable Rotunda in the City

HUME—F. W. Freeman, S. M. N. James, W. Sparrow, Mrs. Ferguson, J. F. Bentham, C. J. Campbell, W. V. Curville, Vancouver; P. Needles, Chilliwack; Mr. and Mrs. P. S. Meade, Kaslo; Mr. and Mrs. J Lindsey, C E Edgett, H A Turner, F White, Vernon; Mr. and Mrs. E. O. White, Sandon; Mr. and Mrs. A. White, Mrs. F. Croft, K. F. Gillis, P. M. Campbell, W. S. Ellis, A. T. Campbell, New Denver; H. T. Robinson, Winnipeg; Mr. and Mrs. W. C. Hidelwand, San Francisco; W. Canlin, Fort Steele; Mr. and Mrs. N. Peterson, Ymir; Mr. and Mrs. E. O. White, Sandon; H. E. White, Sandon; E. E. Bull ,Seattle.

The SAVOY

Nelson's Newest and Fin est Hotel

Where the Guest Is King

Steam Heat. Hot and Cold Running Water in All Rooms

MANY ROOMS WITH PRIVATE BATHS OR SHOWERS

J. A. KERR, PROP., NELSON, B.C.

SAVOY—Miss Hilde Savoire, F.F Nye, Rev. Rogers, South Slocan; G. W. McLeary; Trail; A. G. Erickson, Mr. and Mrs. Dennis, Silverton; J. C. MacDonald, Haile; V. Erickson, Ross Spurr, Mr. and Mrs. Bradley, Spokane; F. Coates, Rossland; D. W. Scott, Kaslo; M. Orth, Vancouver.

Queen's Hotel

THE CENTER OF CONVENIENCE

Hot and cold water in every room

Steam Heated

A. Lapointe, Prop.

QUEEN'S—E. Eskala, G. Sanson, Vancouver; R. Rufti, Salmo; M. Campbell, South Slocan; M. McLeod, Bonnington; W. H. Botts, Nelson.

NEW GRAND HOTEL

A Modern Brick Building

616 Vernon Street, Nelson, B.C.

Hot and Cold Water and Telephone in All Rooms. Steam Heated Throughout

P. KAPAK, Prop. European Plan

NEW GRAND—A. Fraser, M. Couler, L. Masender, L. Masender, Kaslo; L. Beisner, Nelson; A. Leyland ,Trail; W. Staver, L. Kipin, L. Katovitch, South Slocan; Mr. and Mrs. A. Crack, Nelson; A. Davis, Bonnington; J. Spoberg, A. Shalon, C. Anderson, Erie; A. Erickson, F. Lubhander, Silverton; H. P. Hogdson, Procter.

MADDEN HOTEL

T. MADDEN, Prop

Steam Heated Rooms by the Day Week or Month

Every consideration shown to guests
Cor. Baker and Ward Sts., Nelson

MADDEN—F. Bartlett, Salmo; E. McNeil, R. T. Gralin, D. McDonald, South Slocan; J. Studley, F. C. Groom, Spokane; J. Sefranoc, Nelson.

OCCIDENTAL HOTEL

The Home of Plenty

705 Vernon St. Phone 587L.
H WASSICK AND G. HNATIUK

Fifty Rooms of Solid Comfort
Headquarters for Loggers and Miners

KOOTENAY HOTEL

UNDER THE MANAGEMENT OF WILLIAM JONES

GOOD, CLEAN ROOMS. REASONABLE RATES

PHONE 75 516 VERNON ST.

Read the Advertisements
THEY LIGHTEN WORK

Hotel Arlington

Trail, B.C.

A. P. LEVESQUE, Prop.

Completely Renovated and Refinished

Hot and Cold Running Water — *Steam Heated* — *Rotary Headquarters*

European Plan — *Centrally Located* — *Sample Rooms in Connection*

GENERAL OTTER'S FUNERAL PROCESSION IN TORONTO

Following a quiet service at St. John's Garrison church, Toronto, on May 9, the body of the late General Sir William Otter was removed to the armories, where it lay in state. The photograph shows the procession leaving the church, while an escort of the Royal Canadian Regiment pays a military tribute. On the right, leading, is Rev. J. Russell, MacLean, rector and garrison chaplain, who officiated at the service, while on the left is Rev. Canon W. L. Baynes-Reed, rural dean of Toronto, who assisted. As well as members of the family, the service was also attended by members of the headquarter staff.

Slocan City Notes

SLOCAN CITY, B. C., May 23.—Miss Vera Popoff of Nelson spent the week-end with her parents here.

Mr. and Mrs. R. J. Johnson motored to Nelson on Saturday.

A. B. Stanley of Nakusp spent the week-end in town the guest of Mr. and Mrs. William Clough.

Mr. and Mrs. Morley Johnson of Nelson spent Saturday here.

Mrs. William Clough motored to Nelson Saturday.

Mrs. K. Popoff was a Nelson visitor recently.

Ernest Pinchbeck left Monday for Banff where he will spend the summer

Rev. D. A. Stoddart of New Denver held services here on Sunday in the St. Paul's Anglican church.

Mrs. F. Graham and daughter, Mrs. Alex Simms of Vancouver, are the guests of Mr. and Mrs. Bruin.

Monty Morley of Appledale spent the week-end with Mr. and Mrs. A. S. Morley.

Dr. Gomm of New Denver paid a business visit to town on Friday.

A. B. Carr of Silverton spent the week-end with Mr. and Mrs. Avis of Perry Sliding.

G. I. Trickett of New Denver was in town Friday.

Mr. and Mrs. C. Cooper and Mr. and Mrs. William Greenwood who were in town to attend the funeral of Mrs. M. Greenwood left this morning for Grand Forks.

A successful ice cream social was held in the Orange hall on Friday under the auspices of St. Andrew's Ladies aid.

G. Ledingham and R. Nesbitt motored to Nelson Saturday.

Frank Bennish of the Hewat mine is spending a few days at his home here.

Trail Hotels

DOUGLAS HOTEL

ROOMS WITH BATHS

E. L. AND A. GROUTAGE, Props.

Steam Heated Throughout — Hot and Cold Water

Box 606 Phone 263 Trail, B.C.

Nelson's Best Cafes

The STANDARD CAFE

320 Baker Street, Nelson, B. C.

OPEN DAY AND NIGHT

11:30 to 2:30 Special Lunch 35c
5:30 to 8 p.m. Supper 35c

PHONE 154

THE ROYAL CAFE

CLASSIC RESTAURANT

Refinement and Delicacy Prevail

OPEN DAY AND NIGHT

Special Dinner 11:30 to 2:30 .....35c
Supper 5:30 to 8 .....35c

We specialize in Chop Suey and Noodles

Phone 182

Procter Notes

PROCTER, B. C., May 22.—Mrs. A. Major motored to Nelson on Saturday.

Mrs. S. Robinson spent Saturday in Nelson.

Mr. and Mrs. B. Curtis of Nelson motored to Procter and spent the week-end at their summer home.

Mrs. J. Bedford of Trail motored to Procter over the week-end.

Isa and Hallam MacKinnon of Procter spent Saturday in Nelson.

Mr. and Mrs. E. Lodge of Nakusp arrived in Procter on Saturday evening to spend a few days visiting Mrs. E. Nicholls.

Rev. G. Kinney left Saturday for Gray creek and Crawford Bay where he conducted services over the week-end.

Miss Ivy Whittaker spent the week-end in Kaslo where she visited her parents.

Mrs. A. Merrifield of Procter spent Monday in Nelson.

Dr. L. E. Borden, M. P. P., of Nelson motored to Procter on Tuesday.

G. H. Chatam of Winnipeg arrived at Procter on Sunday.

J. Johnson of Crows Nest arrived in Procter on Sunday.

Divine service was conducted by W. Muirhead in St. Andrews United church on Sunday evening.

New arrivals in Procter over the week-end were: Fred Piper, Penticton; H. Carlson, A. Swanson, Crown Nest; E. A. Foley and W. C. Foley, Calgary; M. McKinnon, Kimberley; E. Nicholson, Wardner; Harry Cook, Frank Robertson, Calgary.

Mr. and Mrs. Jobbing and children, Cynthia and John, spent Monday in Nelson.

M. W. Grice of Procter spent Monday in Nelson.

E. S. Pagariol arrived at Procter on Saturday evening and returned to his home in New Denver on Monday.

Mrs. G. Lumbardt of New Denver arrived at Procter on Saturday and returned home on Monday.

Louis Bonnacci arrived at Procter from New Denver on Saturday to spend the week-end with his parents, Mr. and Mrs. S. Bonnacci, and left again on Monday.

Captain Seaman of Nelson spent Monday in Procter.

Mrs. J. Ferguson of Nelson spent Sunday in Procter the guest of Miss J. MacLean.

Instead of putting athletes through a special course of training, each individual sports club in Germany will train its Olympic candidates for the 1932 games as they see fit. Before the Amsterdam events, the German athletic federation had segregated all likely candidates and put them through a special course of training. The result was that many of the men and women were overtrained and "stale," while some of the victorious Canadian and English athletes boasted of the fact that they were brought in form by merely adhering to an ordinary system of training.

TRIAL RUN IS MADE STEVENSON-SIDNEY

Inaugural Trip of Motor Princess on Coast Run Will Be June 15

VANCOUVER, B. C., May 23.—Prior to the establishing of a regular boat service between Steveston and Sydney, the Motor Princess of the B. C. Coast Service made a trial run there today, to permit officials of the Canadian Pacific railway to inspect the new dock.

The dock is principally constructed with an adjustable steel bridge from the mainland to the stone-filled scow, which rises and falls in accordance with the tide, and permitting the connection of the gangplank with the scow and the Motor Princess.

A complete overhauling of the vessel has been made, while there is accommodation for an equal number of automobiles as those of the large ships. The inaugural trip of the Motor Princess between Stevenson and Sydney will be made June 15th, when it will make two round trips.

Talent Tea, Cranbrook in Aid of the Church

CRANBROOK, B. C., May 22.—Mrs. F. MacPherson, Mrs. Barber and Mrs. McNaughten were hostesses on Wednesday at a talent tea at the home of Mrs. MacPherson in aid of the building fund of the United church. Mrs. McKowan and Mrs. W. H. Wilson poured tea and other assistants in the dining room were Mrs. Scott, Mrs. Godfrey and Miss Pearl Sweny. After tasting the many delicious things there were to eat, guests were priveleged to buy the recipes from which they were made. A neat sum was realized for the cause.

Live-Wire-Bugle Band Game in Trafalgar Is Declared Exhibition

Protest of the Live Wires of the game which they lost to the Bugle Band team, was upheld at an executive meeting of the Trafalgar baseball league last night. Representatives of five of the six teams now in the league were present, the Cadets being the only team not represented. Representatives of the Live Wires, Senators, Married Men and Nelson Transfer voted for the upholding of the protest while the Bugle Band representative voted against it.

The game played on May 15 was declared to be only an exhibition affair and the Bugle Band will be prohibited from using Richardson in future games.

Paavo Nurmi, the "phantom Finn," has decided to give up short distance races in favor of long-distance running, and is expected to compete in the marathon event at Los Angeles in the 1932 Olympics.

Ymir Notes

YMIR, B. C., May 23.—Mr. and Mrs. N. Peterson and son Elmer were Nelson visitors on Saturday.

Mr. and Mrs. S. A. Curwen and Miss E. Thompson were Nelson shoppers on Saturday.

A. Burgess Jr., and Miss M. Burgess motored to Nelson on Saturday evening.

C. McIsaac went to Nelson on Sunday for medical attention.

Mr. and Mrs. A. B. Clark were Nelson visitors on Sunday .

Mr. and Mrs. A. Chernoff and family were Nelson visitors on Saturday evening.

S. Catanasie of Wild Horse camp motored to Nelson on Sunday.

Mr. and Mrs. C. A. Cawley and family of Salmo were the guests of Mr. and Mrs. S. A. Curwen on Sunday.

Bob Sapples of Salmo was a visitor here on Sunday.

Mrs. S. A. Curwen, Miss E. Thompson, Mrs. W. Clark and Miss M. Burgess were visitors to Salmo on Friday.

Mr. and Mrs. A. B. Clark, Mrs. M. Peters and Mrs. E. Daly were recent visitors to Salmo.

H. Brown of the Reeves-McDonald camp spent the week-end at his home here.

A. Alverson has returned from Nelson, where he had been for medical attention.

Mr. and Mrs. A. B. Clark and Mr. and Mrs. W. Clark were recent visitors to Salmo.

Mrs. T. Waldren returned to her home in Grand Forks on Saturday. Mrs. Waldren was accompanied as far as Nelson by Mr. and Mrs. J. H. Clarke and Mrs. M. Peters.

G. L. Thompson, manager of the Yankee Girl mine, was a Nelson visitor the latter part of the week.

J. V. Hughs of the Yankee Girl office staff spent the week-end in Nelson the guest of his parents, Mr. and Mrs. J. E. Hughs.

J. B. Bremner, John Bremner, E. Daly, Jr., Miss Catherine Rankin, and Mrs. Grace Grant were visitors to Spokane on Sunday.

F. Holdsheimer manager of the Howard mine, was a Nelson visitor on Monday.

J. Sapples, John Daly, Jr., and Fred Larson of Salmo were visitors here on Monday.

P. H. Sheffield, school inspector, paid a visit to the public school here on Monday.

Miss Mary Rankin returned home from Elko on Tuesday. Miss Rankin has been the guest of Mr. and Mrs. H. H. Perkins for the past couple of months.

John Bremner and C. McIsaac were Nelson visitors on Tuesday.

J. V. Hughs was down from Wild Hores camp on Monday.

Mr. and Mrs. Stevenson were Nelson visitors on Monday.

Mr. and Mrs. Simmons are the guests of Mrs. Simmons mother, Mrs. M. Stevenson of the Ymir hotel.

H. Stevens and Matthew Burgess took supplies to the Wilcox mine on Tuesday.

CRANBROOK, B. C., May 22.—One Dan Probin being found on the premises of the Cranbrook hotel allegedly with intent to steal was arrested and is being held for trial before Judge Thompson.

KERR GOING TO BRING SERVICE CLUBS TO CR

Hopes Make Arrangements Periodic Visits From Spokane to Nelson

Having just returned from a tr Spokane, J. A. Kerr, proprietor of Savoy hotel here, is leaving for city once more yesterday. Kerr is going in the hope of indu some of the Spokane service clubs visit at stated intervals to this during the next few months.

He hopes to arrange for the en tainment of such clubs as may be to make the trip to Nelson by sort of cooperation with the service clubs.

Nothing definite has, however, done as yet in this connection, Kerr says.

Photograph of Major Retallack Unveiled, Kas

Presented to Victorian Hosp by Captain Glover of Vancouver

KASLO, B. C., May 23.—Sunday was Hospital day and was fittingly served at the Victorian hospital Kaslo. In the afternoon tea was s by the Ladies' Hospital aid, a l number of visitors being present. Ronald Hewat presided at the urn, being assisted in serving by J. Paterson, Mrs. C. G. Bowker, A. W. Anderson and Mrs. Barclay.

A feature of the afternoon was unveiling of a large portrait of late Major John L. Retallack, the being presented by Captain Glove Vancouver. Inscribed on the port is a brief resume of the life of M Retallack, as follows:

"Major John Ley Retallack, O born at Marazion, Cornwall, Eng December 2, 1865; died at Grande rie, Alberta, October 4, 1924. Se with the British forces in Egypt and was present at the taking of exandra, following which he came Canada and joined the Royal No west Mounted police. He served that corps in the Riel Rebellion 1885. In the Great War 1914-1919, served with the 48th Battalion Ca dian Pioneers. In December, 1916, was transferred to Canadian Rail Troops, Headquarters Staff, serving staff captain "Q" until the end of war. For gallant and distingui service in the field, he was twice m tioned in despatches and decor with the Order of the British Emp

This splendid tribute to a gal soldier, hangs on the wall of the torian hospital corridor, adjoining talack ward in that institution.

Trinity W. M. S. Hears Report on Coast Conferen

Mrs. E. G. Holtby Gives Int esting Report on Conference Branch Meeting

At the regular monthly meeting the Women's Missionary society Trinity church held on Tuesday af noon in the church parlors Mrs. E. Holtby gave a report of the confere branch meeting held recently in V couver.

Mrs. Holtby stated that all throu the conference a splendid christian titude was shown and that the p sons who planned the program did in a most pleasing and instruct manner.

Important were the resolutions m at this conference dealing with te perance. One dealt with asking a referendum on doing away with sale of beer by the glass.—Others w to ask that all liquor posters be p hibited and that a suitable direc of temperance education be appoin for the schools of British Columbia.

In concluding Mrs. Holtby sta that everyone who was present at conference came away feeling t she could not do less than her b during the coming year.

Cranbrook Rotarians Hear of Conventi

CRANBROOK, B.C., May 22.—At Rotary luncheon Tuesday, reports given by those who attended the rec convention at Vancouver. Speakers w W. H. Wilson, M. A. Beal, C. Little and A. Chisholm. J. P. Fi president, who also attended the c vention, was not at the meeting, be on the sick list.

The sum of $25 was voted for purpose of assisting to take Cr brook's picked athletics to the spo meet at Trail.

NEWS

World News
Local News
District News
Sports News
Mining News
Stock Markets

Subscribe to

The Daily News

60¢ a month.
$3.00 six months.
$6.00 a year.
25¢ a week delivered by carrier.

THE GUMPS—THE EMPTY GAME BAG

YMIR'S PROGRAM TODAY HAS MANY SPORTING EVENTS

Caledonian Sports Are Followed by Pair Baseball Games and Tug-of-War

Many preparations have been made at Ymir to make this the most successful 24th of May celebration that has ever been staged.

Directly the G. N. train arrives a program of sports will be run off that will embrace events for men, women and children. At a celebration of this kind events of this sort always appeal to people of all ages.

First thing in the afternoon a senior baseball game will be played between Nelson and Ymir. This game should be interesting, for the Ymir team has been holding practises all spring, as has the Nelson team.

In a junior baseball tangle that will follow the senior game the Nelson Live Wires and the Ymir Highbinders will be the principals. Last week-end the Highbinders took the Live Wires into camp and the Nelson boys are out with blood in their eyes for this afternoon's game.

No Ymir celebration would be complete without an epic struggle on either end of a rope in a tug-o-war, so the team representing the town will challenge all comers to a test of strength and endurance.

At night all the celebrants who feel in the mood will trip the light fantastic on into the wee small hours of the morning at the Community dance.

Cranbrook Gyros Discuss Helping Track Meet Trail

CRANBROOK, B. C., May 24.—The weekly dinner of the Gyros was largely a business session which odds and ends in connection with the "Days of '49" were cleared up and considerbale time was devoted to revision of some of the constitution.

A grant of $25 was made toward the expenses of taking the school athletes to the sports meet at Trail on May 24. The bringing up of this matter gave rise to a consideralbe discussion. Many of the members were of the opinion that if these sports are to be limited to pupils of schools and controlled by school boards and staffs, they are more or less a closed corporation and cannot be classed as a public benefit, this meriting the support of a service club. Several expressed themselves as against supporting a movement that excluded the unfortunate boy or girl who had had to stop attending high or even public school to go to work, but who might be of the same age and proficiency at games and sports as those permitted to go. The matter is one worthy of thought and will be brought up again in the club.

Rossland Notes

ROSSLAND, B. C., May 23.—Mrs. George Fertig, who has been spending the winter with her daughter in California has returned to the city.

* * *

Percy Kerr spent Tuesday evening in Trail.

* * *

Mrs. Samuel Irvin, who has been in Nelson, has returned to this city.

* * *

Miss Thelma Pitt has returned from Vancouver, where she had been attending school.

* * *

Miss Isabel Leeson is spending the day in Trail.

* * *

J. B. Ferguson is erecting a garage on the lot ajoining his residence, which he recently purchased.

Minus a right arm and left leg, Dick Norment of Lumberton, N. C., pitched nine innings of baseball for the local high school against Clarkton high school, winning 2 to 1.

Forty Dollars Earned by Card Party Under Ladies' Aid, Cranbrook

CRANBROOK, B. C., May 24.—The card party staged by the ladies' aid of the St. Eugene hospital in the auditorium of the nurses' home on Tuesday evening was voted a most enjoyable affair by all who attended. There were 20 tables of players, netting the sum of $40 to be devoted toward furnishings for the nurses' home.

Mrs. G. H. Thompson had charge of arrangements, assisted by Mrs. McCreery and Mrs. Small. At the close of the games, a delicious supper was served by the committee. Among the ladies the prize winners were Mrs. Cliff Thompson, Miss Ruby Martin and Mrs. Ashton Powers. The fortunate men were F. M. MacPherson, Rev. F. V. Harrison and J. Schell.

Kaslo Has Full Program Planned For Celebration

Sports of All Kinds in Addition Senior Baseball Game; Many Plan on Excursion

Kaslo will today duplicate former years' May 24 celebrations with a complete program of sports.

Among the attractions that will draw visitors from all over the district will be the caledonians games, water sports, trap-shooting and baseball which have in other years proved a great success.

The feature event of the day will be a baseball game between Kaslo and the Fairview team of Nelson. The Nelson aggregation is about the strongest baseball team in the city and will undoubtedly give the Kaslo fans their money's worth in thrills.

Each year Nelson people look forward to the excursion by boat to Kaslo on May 24 as a sort of an annual outing that it would be a crime to miss.

Throughout the day the Nelson band will supply the music that adds much to the May day celebration.

Ymir Notes

YMIR, B. C., May 23.—Mrs. Grace Grant was a Nelson visitor recently.

L. Langley was a Nelson visitor on Tuesday.

Dr. Eaton of Trail visited The public school here on Monday.

Mr. and Mrs. S. A. Curwen were Salmo visitors recently and were the guests of Mr. and Mrs. C. A. Cawley.

Miss E. Thompson was a Nelson visitor Tuesday.

Mrs. Weir and family arrived here on Tuesday from San Francisco to be the guests of her brother-in-law and sister Mr. and Mrs. J. H. Clarke for some weeks.

J. V. Hughes of Wild Horse Camp motored to Nelson recently.

Gene Alman has returned from the Salmon district.

Mr. and Mrs. J. H. Duck were down from the Wild Horse camp recently.

Rev. Mr. Weaver was the dinner guests of Mr. and Mrs. P. H. Watson recently.

G. L. Thompson, manager of the Yankee Girl mine was a Nelson visitor recently.

Lawns in Blachmont Park, Kimberley, Are in Splendid Shape

KIMBERLEY, B. C., May 23.—The lawns in Blarchmont Park are beginning to be a credit to their owners and are looking beautiful at present, after frequent waterings with the hose.

Apartment Tennants Moving, Kimberley

KIMBERLEY, B. C., May 23.—The occupants of the apartment houses on McDougall Heights are moving into private homes in the same locality These apartment houses are to be changed into bunkhouses for additional employees at the mine.

FUNERAL OF SLIDE VICTIM HELD HERE

Services Held From Memorial Hall; Old Friends Are Pall Bearers

Funeral of Charles O. Woodrow, whose life was claimed on January 31 by a huge snowslide on Reno mountain a short distance from the Reno Gold mine where he was employed, and whose body was only recovered on Tuesday morning, was held yesterday afternoon from St. Saviour's Memorial hall here. Ven. Archdeacon F. H. Graham of St. Andrew's Anglican church officiated at the parlors and the graveside.

Mr. Woodrow was a pioneer Kootenay prospector and hunter, having roamed the hills for the past 25 years. He is survived by his wife and two sons, living in Nelson, and a brother at Rosebery.

Pallbearers were: Dr. H. B. Morrison, former business associate and close friend of Mr. Woodrow, W. A. McCreath Thomas Moran, Joseph Marsden, H. A. Baillie and Alex Carrie.

Trail Victoria Day Celebration Plans Completed

TRAIL, B. C., May 22.—The teams for the lacrosse and baseball games to be played at Butler park tomorrow afternoon in conjunction with the children's sports day have been arranged by members of the committee in charge.

These games will be played at the conclusion of the races, which will start about 10 o'clock in the morning.

FINAL PLANS MADE

Final preparations have been completed for a real treat for the children in Trail, and as there is every evidence that Old Sol will continue his warm efforts as he did this afternoon, there is little doubt of the outcome of the day, at least to the children's minds.

Those in charge of the events are arranging to have any amount of candies and peanuts for the children.

Trail Sends Ball Team to Compete At Grand Forks

TRAIL, B. C., May 23.—Trail will play its first game of the season tomorrow at Grand Forks, contesting in the baseball tournament which has come to be an annual Victoria Day feature at the Forks.

Colville and Chewelah, with which teams Trail is affiliated in the Kootenay Amateur International league, are entered in the tournament with a fourth team. It is understood Grand Forks will not be represented.

Lots for opponents will probably be drawn tomorrow at the Forks. The teams winning the first two games will then play off for the day's prize.

Memorial Tennis Courts at Trail Will Be Used Today for Big Tourney

TRAIL, B. C., May 23.—Between 35 and 40 entries have been received for the American tournament which will be played off at the Memorial Tennis courts tomorrow afternoon.

Partners for mixed doubles, which will comprise the tourney, will probably be chosen tomorrow morning.

During the afternoon, members of the ladies' executive are planning to serve refreshments.

Warm Weather of Past Few Days Is Sending Water Levels Higher

Warm weather of the past few days, prevalent throughout the interior, has had its effect on the level of the water in the lakes and rivers. The Slocan river rose a foot during the night of Wednesday, while the Columbia at Trail rose nine inches and the West Arm water at Nelson rose 7¼ inches during the 24-hour period ending yesterday.

Vernon Training Camp Is Pleasing to Gen. Sutherland

VERNON, B. C., May 23.—Brigadier-General J. Sutherland Brown C. M. G., D. S. C ,in command of o the central training camp here, declares complete satisfaction iwth the camp, location and training grounds. He intimated that if his recommendation is accepted the camp will be held here again next year. In attendance are about 350. all ranks.

NO MORE SWIM

In the 1927 21-mile Wrigley-C. N. E. marathon, Miss Edith Heden, cute little Finnish school teacher who came out here and entered domestic service as a step toward learning English and establishing herself in Canada, was the heroine of the swim despite the fact that she did not finish. She swam 14 miles and was given $2000 in the split-up. This year she is not to be an entry unless it is in a wash tub marathon for she is now Mrs. Hannes Bernhard, wife of a Finnish sweetheart, who arrived here last summer to marry her; and is, moreover, the mother of a month-old boy.

LAMMADEE DENIES ACCUSATIONS OF ANY INDECENCY

Two Small Girls and Woman Heard on Second Day of Trial; Adjourned to 30th

Hearing of the evidence in the case of Clarence Lammadee, accused of indecently assaulting a 10-year-old girl, was concluded yesterday after an all-day session before Magistrate William Brown in the city police court. The case for the crown, conducted by C. H. Hamilton of Hamilton, Wragge & Hamilton, was completed before noon. Three further witnesses for the crown appeared during the morning. These included two young girls, allegedly indecently assaulted with their 10-year-old chum who had already testified on Wednesday, and a woman who verified some of the facts of the alleged crime.

Lammadee himself was the only witness called by the defence, which was finished by the end of the afternoon session. Archie Donaghy conducted the case for the accused. During a gruelling cross-examination by Mr. Hamilton for the crown, Lammadee denied in detail all accusations of any sort of indecency towards the three children.

Migistrate Brown, having heard the evidence of the accused, adjourned court until May 30, when the lawyers will present their arguments. It is expected that the verdict will be given on the same date.

Having heard the evidence, Magistrate Brown, accompanied by the two lawyers conducting the case and Chief of Police Thomas H. Long, went up to 601 Latimer street, the scene of the alleged assaults, to look over the premises.

President and Vice-President Teams to Play Soccer at Trail

TRAIL, B. C., May 23.—A curler's custom will be introduced in city soccer circles tomorrow, when teams representing the president and vice-president will do battle as part of the Victoria day celebration.

The teams have been selected from city teams. Their game will substitute for the scheduled Trail-Nelson West Kootenay league game. Nelson being unable to field a team. The kick-off will be at 5:15 p. m.

Society

A delightful shower was given recently by Miss Henriette May and Miss Mae Macfarlane at the home of the latter on Gore street, when the guest of honor was Miss Dorothy Goldsmith. The decorations were carried out in pink and white carried out in pink and white streamer effect with a wedding bell formed of pink and white tulips. The gift box was drawn by baby Jean Hooker. Miss Helen Forbes and Miss Alice Ryan were the winners of the first prizes for a contest, while consolations went to Mrs. D. G. Mosses and Miss Jean Tait. The guests were favored with songs given by baby Jean Hoover. Those invited were: Mrs. John Bell, Mrs. D. G. Mosses, Mrs. James May, Mrs. J. Wallach, Mrs. William Anderson, Mrs. Goldsmith, Miss Helen Forbes, Miss Edith Woods, Miss Helen Jeffs, Miss Charlotte Jeffs, Miss Evlyn Jeffs, Miss Edith Wood, Miss Bessie Hooker, Miss Alice Ryan, Miss Alice Knowkes, Miss Jessie Tait, Miss Winnie Forbes, Miss Annie Byers, Miss Ida Ryan, Miss Grace Laughton, Miss Evelyn Mooney and Miss Molly Mosses.

* * *

Miss Ella Johnson of the business college is spending the week-end at her home in Silverton.

* * *

Miss Kathleen Cole of Fruitvale left yesterday with Miss Mary McAuley for Silverton, where they will spend the week-end with Miss McAuley's father.

C. E. Edgett of Vernon paid a visit to town yesterday.

* * *

Stewart Smillie of the Noble Five mine at Sandon, is in the city, the guest of his parents, Mr. and Mrs. Robert Smillie.

* * *

Miss Winnifred Logan, Cedar street, has returned from psending the winter in Vancouver.

* * *

Mr. and Mrs. Leslie Craufurd, Hoover street, and their daughter, Miss Ruth Craufurd, have taken up residence at their summer home at Willow Point.

George Pease returned last night from Spokane.

* * *

Miss Grace Buckley of St. Josephs academy is spending the week-end with firends in Trail.

* * *

Fred Haines, who attends business college, has left for Harrop to spend the week-end with his parents.

* * *

R. A. Nicholson of Prince Rupert is a city visitor.

* * *

Mr. and Mrs. W. T. Fotheringham, Silica street, have as their guest over the week-end C. W. McBey of Trail.

* * *

Arthur B. Gilker has returned from Spokane.

* * *

Miss Margaret Williams, Silica street, was hostess recently at an impromptu bon voyage party in honor of Miss Esther Donaghy(who, with her mother, has left for Vancouver. After supper speeches were in order at which all the guests, classmates, expressed their regret at Mis Donaghey's departure and wished her a pleasant journey. Besides the guest of honor, those present were: Mis Elizabeth Vance, the Misses Helen Delphine and Geraldine Dennison, Miss Jill Wigg, Miss Mary Walker, Miss Evelyn Brereton, Miss Susie Wilson and Miss Mabel Wilson.

* * *

Mr. and Mrs. Archie Bremner of Salmo spent yesterday in town.

* * *

W. L. Sheeler, Mr. and Mrs. J. G. Bunyan and Mr. and Mrs. Howard Dennis have returned from a motor trip to Spokane.

* * *

This morning Mrs. Geogre Benwell, Miss Helen Murphy, Miss Mhora McDonald and Miss Florence Robertson leave by motor for Spokane, where they will spend the week end.

* * *

B. T. O'Grady has returned from a week's visit to the coast cities.

* * *

A. J. Lewis of Gray Creek spent yesterday shopping in town.

* * *

Mr. and Mrs. John Towler, Carbonate street, have as their guest their son

Among shoppers to Nelson yesterday was Mrs. W. Miller of Salmo.

* * *

John Towler of the Reno mine office staff.

* * *

R. J. Cunningham, merchant fo Crescent Valley, paid a vlist to Nelson yesterday.

* * *

Mrs. D. L. Rees, Water street, si a patient in the Kootenay Lake General hospital.

* * *

Miss Theresa Fitzpatrick, Silica street spent Wednesday with Mrs. W. R. Mcdonald at South Slocan.

* * *

Miss Rita Wall of St. Joseph's academy, has left for La France Creek to visit her parents, Mr. and Mrs. Thomas Wall over the week-end.

* * *

Miss Irene Kerr of the Nelson college, is spending the week-end with her parents, Mr. and Mrs. J. D. Kerr, Longbeach.

The underarm bag, with calf the leading leather predominates now in Paris.

T. H. Waters & Co., Ltd.
Builders and Contractors
Phone 156 P. O. Box 835
NELSON, B.C.
GET OUR PRICES ON
BUILDING MATERIAL
BEFORE YOU BUILD
Coast Lumber

"Yes, Bob is back from the East again—and he says he's here to stay. Things are humming now in B.C. and he has a splendid position with one of the flour mills. You know there are two large mills here employing over 200 men! Between them, these two plants make white flour for the whole Pacific Coast trade and do a tremendous export business as well. You use the pastry flour of course."
B.C. PRODUCTS BUREAU

Hudson's Bay Company.
INCORPORATED 2ST MAY 1670.
Victoria Day
Store CLOSED
See Tomorrow's Paper for Saturday's Store News.

PUMPS
We have them. Plain and fancy. Spike Heel. At
$6.00
WATSON SHOE CO., Ltd.
TERMS STRICTLY CASH.

If you can be convinced one trial will do it
"SALADA" TEA
ORANGE PEKOE BLEND
'Fresh from the gardens'
541

HALF THE WEIGHT AND TWICE THE WEAR
"The Lecotan" sole of the BLUTIP makes it an ideal work boot for farmers as well as all other outside workers
for Workers and their Sons

BLUTIP
"Blutips" cost no more than ordinary work boots
J. LECKIE CO. LTD. VANCOUVER, B.C.

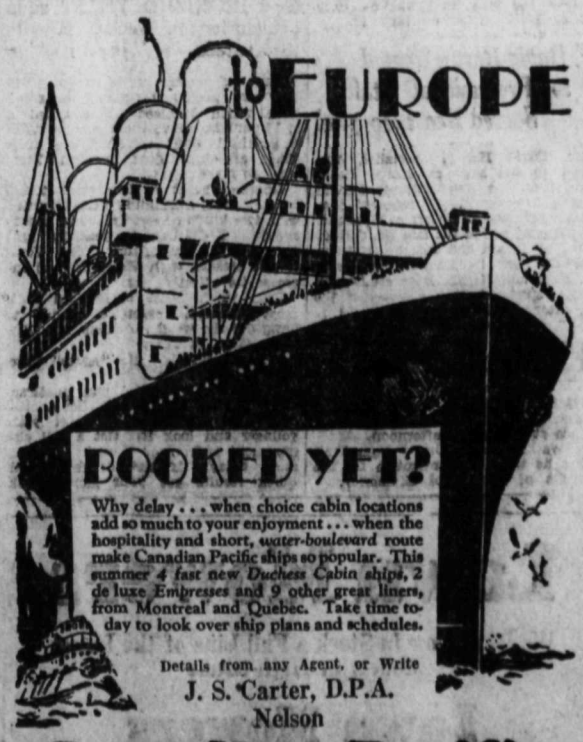
to EUROPE
BOOKED YET?
Why delay . . . when choice cabin locations add so much to your enjoyment . . . when the hospitality and short, water-boulevard route make Canadian Pacific ships so popular. This summer 4 fast new Duchess Cabin ships, 2 de luxe Empresses and 9 other great liners, from Montreal and Quebec. Take time today to look over ship plans and schedules.
Details from any Agent, or Write
J. S. Carter, D.P.A.
Nelson
Canadian Pacific
World's Greatest Travel System
Carry Canadian Pacific Express Travellers Cheques — Good the World Over

THE TRUE SPIRIT OF THE HIGHLANDS

This advertisement is not published or displayed by the LIQUOR CONTROL BOARD or the Government of B. C.

THE DAILY NEWS

Published every morning except Sunday by The News Publishing Company, limited, Nelson, B. C.

Business letters should be addressed and checks and money orders made payable to The News Publishing Company, limited, and in no case to individual members of the staff.

Advertising rate cards and A. B. C. statements of circulation mailed on request, or may be seen at the office of any advertising agency recognized by the Canadian Press association.

SUBSCRIPTION RATES

By mail (country, per month	$ .60
Per year	6.00
By mail (city), per year	13.00
Outside Canada, per month	.75
Per year	7.50
Delivered, per week	.25
Per year	13.00

Payable in Advance

Member Audit Bureau of Circulation

FRIDAY, MAY 24, 1929

THE AIR FORCE AND THE JUNIOR HIGH

Could the Nelson junior high school take the place of a technical school for youths who wish to enter the Royal Canadian Air Force as pilots?

It is a question worth looking into.

To enter the Royal Canadian Air Force in a commissioned rank it is necessary to graduate from R. M. C. or a university.

However, the force can be entered, and with remarkably good future prospects, in a non-commissioned rank by way of a technical school. On graduation from a technical school the youth is eligible for enlistment as a boy, or if over 18 years of age, as an airman and when enlisted he is posted to a technical position on the air establishment. On recommendation by his officer commanding he may be chosen to undergo a course of training as an airman pilot and on qualification as a pilot he is promoted to the rank of sergeant. When he reaches this rank there is before him a really worthwhile future either in the government service or in commercial aviation.

Boys in the larger cities, such as Vancouver, have no difficulty in entering the force through a technical school, but there is no technical school nearer to Kootenay than Vancouver. Thus, parents of boys in the interior who wish to become airmen, must either go to the expense of sending them to Vancouver for a technical school course, or the boys must lose his opportunity of entering the vocation upon which he has set his heart.

While the junior high is not known as a technical school it has some of the characteristics of a technical school on account of some parts of its curriculum and it might be possible that the department of national defence would accept youths for the air force from this Nelson school.

If this could be arranged it would open another avenue for careers to the ambitious among the boys of Kootenay.

Twenty Years Ago

(From The Daily News May 24, 1919)

Nelson defeated Procter yesterday in a brilliant cricket match by 37 runs.

* * *

The crib work on the Baker street bridge, done under the supervision of J. Sarson is finished and the street will resume its normal appearance.

* * *

A report comes from Sandon that the Noble Five mine will shortly start up again.

* * *

A. Weir was the lucky catcher of a 15-pound salmon-trout at Procter.

* * *

Mrs. J. Patrick will not receive today nor again until the autumn.

* * *

A. Choquette left this morning for Montreal where his mother is ill.

Senior Group C. G. I. T., Kimberley, Has Meeting

KIMBERLEY, B. C., May 23.—The C. G. I. T. Senior group met at the home of Mrs. Turner last evening. After the regular business meeting, lunch was served and a pleasant evening enjoyed by all. The Junior group in [illegible] under Miss Swanson has disbanded for the summer months.

Farmers in the district around Leamington report that they are from two to three weeks behind in work on the land.

The Lighter Side

Aunt Het

"A woman don't know what sufferin' is until she tries to set an' entertain swell callers when she knows her beans are scorchin'."

A gang war isn't like the other kind. The other kind seldom kills off the right people.

—o—

Never yet have the people scorned a law that was applied to the rich as well as the poor.

—o—

Aviation is safer. When you fly, you are strapped in; but on a rumble seat you must trust to fate.

—o—

Science has now given us almost every needed household luxury except a non-skid paper napkin.

—o—

BLESSED ARE THE POOR. THE SHORT CAR RESTS IN SAFETY WHILE THE PASSING FOOL CLIPS THE TAIL LIGHT FROM THE LONG ONE BESIDE IT.

—o—

A prominent educator says boys should be taught to sing. True; but it's so hard to get them in the bath tub.

—o—

Man at his worst: Trying to make his wife believe he doesn't ask for a raise because he hates to worry the boss.

—o—

MODERNISM: Feeling righteous when you try to mind your neighbor's business; feeling insulted when somebody tries to mind yours.

—o—

A great thinker is one who expresses in simple words the ideas that are dear to you.

—o—

Lots of people think they tolerant just because they don't give a darn about anybody but themselves.

—o—

Parking space: A vacant lot half-way between home and the office.

—o—

Lighter cars are unsteady, but think of the saving in tires, gasoline and telephone poles.

—o—

CORRECT THIS SENTENCE: "I'LL PAY MY PEOPLE DECENT WAGES," HE CRIED, "IF THIS MILL NEVER MAKES ANOTHER CENT OF PROFIT."

Ten Years Ago

(From The Daily News May 24, 1919)

The members of the baseball team to play in Kaslo today are E. Kunt, C. Bradshaw, H. Nagle, C. Madden, F. O'Genski, A. Dill, E. L. Buchanan, F. Shuttleworth, D. MacEachran and Middleton.

* * *

J. H. Schofield M. P. P. of Trail, was in the city last night and is registered at the Hume.

* * *

Captain S. Leary of Nakusp came into the city last night and is registered at the Hume.

* * *

It is expected that G. N. trains will be running again today as the break in the line which occured just south of Porto Rico yesterday has been parctically repaired.

* * *

Miss Mary Madden left last night for Trail from which point she will go by motor to Salmo.

* * *

Rumors at the coast that the Trail smelter has closed down have been officially denied by S. G. Blaylock, assistant general manager of the company.

* * *

Miss Helen Gigot returned from Anyox, B. C., on the Kettle Valley train last night. She has been visiting her brother in that city.

R. W. Hinton has purchased the residence of W. S. Riblet on Baker street.

* * *

Ferguson Wilson, son of Mr. and Mrs. W. H. Wilson returned to the city from overseas last night.

BEAVERDELL, B. C., May 23.—Duncan McIntosh has arrived from Vancouver and will spend some time in camp.

Edward Nordman has returned from a business trip to Penticton.

Mr. and Mrs. J. L. Nordman were visitors to Bull lake over the week-end but report the fishing there not up to usual.

Mrs. C. N. Bubar and two sons have returned from a few days visit to Midway.

Mr. and Mrs. Jack Frost of Kettle valley were visitors to camp on Saturday.

The Lyceum Club Feminine de Madrid, founded two years ago, is a crystallization of the feminine movement in Spain, for its organizers were for the largest part women of distinction—editors, lawyers, etc., who desired something beyond the shut-in life of feminine Spain and beautiful headquarters have been established and this is the center of much of the cultural, civic, and philanthropic work of the city.

Going too near burning weeds and grass in school yard at Moyerton, a young girl, Miss Benner was so badly burned that she died the next day.

Striking painters of Saskatoon returned to work pending settlement by arbitration.

Thirty Years Ago

(From The Daily Miner May 24, 1899)

The short piece of sidewalk on the west side of Ward street above Baker was in an extremely shaky condition. The supports appear to have been knocked away and it seemed hardly strong enough to support its own weight.

* * *

P. Burns left yesterday for a trip through the Boundary country.

The gathering of the royal family at Windsor Castle to celebrate the 80th birthday of Queen Victoria will be the largest with the exception of the jubilee gathering, that has assembld thr in many years.

* * *

Most of th taxpayers, it is believed, feel the absolute necessitay of a city hall which is to be voted as a bylaw i nthe near future.

Efficient Housekeeping

By LAURA A. KIRKMAN.

TOMORROW'S MENU

Breakfast

Orange Juice
Cereal
Fried Liver and Bacon
Muffins Coffee

Luncheon

Egg Salad
Wholewheat Bread
Jelly Berries Cocoa

Dinner

Cream of Parsnip Soup
Ham Loaf
Baked Potatoes Greens
Chess Pies
Coffee

READERS' CONTRIBUTIONS

"Mrs. T.: Chess Pies: One cup of white sugar, one-half cup of butter (scant), creamed together. To this add one cup of raisins put through the food chooper, ten walnut meats also finely chopped, four tablespoons of milk, and three unbeaten eggs. Mix all well together and bake in two small, individual pie pans lined with unbaked pastry. Have oven heat moderate. When filling is set and brown—in about 30 minutes—remove and serve with sweetened whipped cream."

"Mrs. H. S. Toe of Sport Socks: (Continued from directions published yesterday). K 4 sts., K 2 sts. together around the three needles. K 6 rounds. K 4 sts., K 2 sts, together around the three needles, K 4 rounds. K 3 sts., K 2 sts. together around the three needles, K 3 rounds. K 2 sts., K 2 sts. together around the three needles, K 2 rounds. K 1 st., K 2 sts. together, around the three needles, K 1 round. K 1 st., K 2 sts. together around the three needles. Divide the remaining 12 sts., 6 on each needle. Break yarn leaving about 12 inches. Thread into darning needle, put needle into first st. on front needle, as if to knit, pull yarn through and take off st. Put needle into next st. on same needle as if to purl, pull yarn through but leave st. on. Go to back needle carrying yarn under needles every time. Put needle into next st. of back needle as if to purl, pull yarn through and take off st. Put needle into next st. on same needle as if to knit. Pull yarn through but leave st. on. Return to front needle and repeat till all sts. are bound off. Fasten securely."

"Miss B.'s Butterscotch Icing and Filling: (Without sugar). Into a saucepan put two cups of light sirup, one-half cup of butter and one-half cup of cold, sweet milk and let this mixture boil till it will form a soft ball in water. Now cool it slightly without stirring, and pour while warm on the baked cake. Chopped nuts may be added if desired."

Tomorrow—Lighting Our Home

Seven and Quarter Inch Rise in Lake Level at Nelson Largest, Year

A 7¼-inch rise in the level of the water at Nelson, recorded during the 24 hours ending at noon yesterday, was the largest rise recorded in a single day this spring. The rise brought the level up to 7.60 feet or 91¼ inches.

The measurement was taken on the Dominion government gauge at Fairview by Douglas Male, observer.

Yesterday's rise was identical with that of the same day last year, when the lake had reached 15.10 feet or 181¼ However, the level is well below the mark reached by the same date last year and the year before. Last year the lake had reched 15.10 feet or 181¼ inches and in 1927 exactly 10 feet. In 1918 the lake level was at 10.40 feet or 124¾ inches on May 23.

Dr. David Hartin Named to Professional Staff Sacred Heart Hospital

"Dr. David Hartin, specialist, was named to the staff of Sacred Heart hospital at the organization's annual meeting Tuesday night," reported yesterday's Spokesman-Review of Spokane.

Dr. Hartin, son of the late Dr. Gilbert Hartin of Nelson and for several years after the war in practice here with Drs. Rose and Hartin, later studied in Vienna, specializing, in diseases of the eye, after which he joined Dr. X. L.

Kimberley Notes

KIMBERLEY, B. C., May 23.—Mrs. Saunders entertained a number of friends at bridge this afternoon.

A. Watkins has returned from Trail where he went as representive for the Knights of Pythias of Kimberley.

That Body of Yours

By JAS. W. BARTON, M. D.

CURING NERVOUS CASES WITH INSULIN

Years ago Dr. Mitchell was able to help a number of "nervous" cases by the use of rest and forced feeding.

The idea behind this treatment to action, and the brain given a rest.

This helped many cases, but the results were much more satisfactory where the individual was treated as if he had no brain, or rather as if he were an animal, in the control of a guard or keeper.

He was made to eat and rest as with Dr. Mitchell's treatment, but he was also forced to exercise. And so, according to his physical strength he put in the whole day eating, exercising, resting, and then doing it all over again.

You can see what happened.

The work gave him an appetite and he ate heartily. He ate so much that he felt sleepy after eating and was allowed to rest for an hour.

He then worked or played a hard game of some kind, had a shower bath, a short rest, and some more food.

The food made good rich blood, and the exercise gave strength of body. The brain got the benefit of this frequent changing of pure blood, and came back into a state of health.

But what about folks who are sick in body; patients with tuberculosis for example?

Here again Banting's discovery of insulin has been able to give help. Dr. H. G. Zelter reports his experience with forced feeding and the use of insulin in the treatment of ten cases of tuberculosis of the lungs. The duration of the treatment was from three to four weeks. The results proved that insulin is a valuable help to the forced feeding of undernourished tuberculous patients. There was a definite increase in weight of the patients.

It affects all the building up and tearing down processes of the body by making it possible for the tissues to use up the starchy foods more completely.

Now this doesn't mean that folks that are well should take insulin to get foods used up more completely.

If you are well you should go about your daily round of life getting enough work or excerise to give you an appetite; enough food to keep your body well nourished, and enough sleep to enable you to feel fresh and alert in the morning. In fact you shouldn't have to think of any of these three things, they should all be done without any thought on your part.

Home Destroyed by Fire; Two-Room House Built in Its Place on Same Night

KIMBERLEY, B. C., May 23.—Fire destroyed the residence of Ed Houle of Meadowbrook last Thursday night. He was awakened from his sleep by one of his sons and he and his family just managed to escape. The home was burned to the ground. The building was covered by insurance. Under the direction of Mr. Hogan, a building bee was organized and a two-rommed house was practically completed, the same night. A defective flue was supposed to the be cause of the fire.

Kimberley Odd Fellows and Rebekahs Appoint Concention Delegate

KIMBERLEY, B. C., May 23.—At a recent meeting of the Odd Fellow's and Rebekah lodges Mrs. John Walker was appointed to attend the convention in Vancouver from the Rebekahs here and Mr. Boardman and Mr. Oates from the Odd Fellow's. The convention is to take place June 8.

Mary Helen Tatangelo, daughter of Mr. and Mrs. A. Magliani, was united in marriage to Antonia Gabana in St. Francis Xavier church this afternoon. Rev. F. X. Teck officiated. The bride was supported by two bridesmaids, Miss Carrie Trombetta and Miss Francis La Face. G. Cristofali supported the groom. After the ceremony the party motored to the home of the bride's parents, where friends and relatives were guests at a reception. Mr. and Mrs. Gabana will make their home in Trail.

"Skinny?" Gain Weight Quick Way

New IRONIZED YEAST adds pounds in few weeks. Results Guaranteed—or pay nothing

Men and women write us every day they are positively amazed at speed with which Ironized Yeast added 5 to 15 pounds. Gave them new strength; a youthful skin; banished age lines. They ask—how does Ironized Yeast work so fast?

Ironized Yeast is two great tonics in one. Weight-building YEAST treated with two kinds of strengthening, blood-enriching IRON used for years by highest medical authorities. The Yeast is also treated with Violet Rays to increase its effectiveness.

Only when Yeast is Ironized is it most effective. Iron is needed to bring out the weight-building, strengthening values of Yeast.

Pleasant tablets. No "yeasty" taste, No gas or bloating.

Stop being "skinny" and unattractive. Fill out bony form. Get a clear skin and new strength. Feel years younger and look it. Get a full size treatment of Ironized Yeast at any drug store today. If not delighted with quick results get your money back.

Lawn Mowers

We Have Now in Stock a Full Line of the Latest Models in High-Grade

Lawn Mowers

PRICES TO SUIT ALL POCKETS

Nelson Hardware Co.

Wholesale & Retail Quality Hardware

NELSON B. C.

Mrs. Cookson's Pen Retains Lead in Egg-Laying Test

White Leghorn pen of Mrs. J. W. Cookson held its lead in the British Columbia Egg-Laying contest at Agassiz during the 28th week, increasing its total eggs to 1245 for a total of 1491.3 points. The pen laid 59 eggs during the week.

The pen of Andrew Cant held at second place with 1419 eggs and 1419.7 points. After leading for several weeks the Cant pen dropped to second place to Mrs. Cooksons' pen and has remained there for several weeks past.

Teh average production during the week was 18.88 per cent.

	W.	Total Eggs	Total Points
White Leghorn—			
Appleby, F. W.	58	1254	1372.3
Bennie, A.	51	1196	1303.8
Bolivar Leghorn Farm	63	1145	1278.1
Boyce Bros.	56	1167	1171.4
Chalmers, J.	51	1156	1270.8
Chalmers, R. W.	60	1159	1121.5
Cookson	59	1245	x1491.3
Darbey, P. & Sons	60	1137	1268.8
Diedrerichs, J. C.	62	1321	1344.9
Dowd & Moran	54	922	930.1
Evans, F. C.	60	1028.2	1223.2
Fairweather, W. H.	39	966	975.1
Fisher, W. H.	52	946	985.5
Flowerdew, E. S.	36	672	720.9
Forsyth, W.	64	1069	1170.9
Green, J.	53	1167	1240.3
Hodgson & Bushby	60	1160	1187.0
Holland & Sons	61	1081	1167.8
Homan, M. L.	56	1095	1134.8
Kennedy Bros.	56	1052	1067.4
Lawson, C. W.	63	1138	1287.9
Metcalfe, C. P.	59	1000	1123.1
Mufford, J. H. & Sons	51	997	1175.5
McKim Poultry Farm	65	1055	1079.4
Neill, C. H.	57	1180	1124.5
Robertson, A.	54	1113	1073.1
Rump & Sendall	42	983	1093.8
Schofield, A. W.	61	1280	1262.2
Schofield, M. A.	62	1255	1306.7
Shannon Bros	57	1296	1373.2
Smith Bros.	66	1228	1394.6
Spence, J.	57	1216	1336.0
Ward, Geo.	54	1184	1251.1
Whiting, J.	64	1228	1254.0
Anconas—			
Pulken, F. E.	59	965	1010.2
Black Minorcas—			
Martin, S. S.	57	901	1000.8
White Wyandottes—			
Cant, A.	60	1419	1419.7
Dom. Exp. Sta. Sidney	44	1032	893.2
Rhode Island Reds—			
Brown, Miss A. G.	42	836	816.3
Cale, E. B.	36	800	904.0
Russell, D.	49	1168	1297.9
Barred Rocks—			
Dom. Exp. Sta. Leth'b'e	52	976	953.9
Calvers, J.	52	684	636.7
Holland, E.	64	846	662.4
Lambie, J.	44	1027	1088.0
Dom. Exp. Fm., Br'd'n	58	1375	1364.1

Totals—Eggs for week, 2540; total eggs, 50,110; total points, 52,608.1.

Thunderstorms Forecast for Here Today Following Several Days of Heat

"Cloudy with thunderstorms" is the weather forecast for today, according to J. S. Guulding, local meteorological observer. This, if the weather does its duty, will follow several days of hot weather, when the mercury, during the warmest part of the days reached above 80 degrees.

Yesterday the maximum temperature previous day and three degrees lower previous day an dthree degrees lower than the highest temperature this year to date, registered on Tuesday. The minimum temperature yesterday was 46.

English Cricket

LONDON, May 23.—Efforts that have been made to quicken up English cricket were successful today, but far beyond expectations. Two matches were completed in two days, Middlesex beating Worcestershire and Kent winning from Somerset.

Middlesex 453; Worcestershire 167.

Middlesex won by an innings and 190 runs.

Kent 315 and 63; Somersetshire 166 and 89.

Warwickshire 537 for seven wickets declared; Yorkshire 126 for three wickets.

Derby 242 and 178 for four wickets; North Ants 219.

Leicester 408; Surrey 186; following on 142 for two wickets.

Sussex-Lancashire: Sussex 466; Lancashire 215 and 103 for six wickets.

Hampshire 172 and 166; Glamorgan 228 and 55 for five wickets.

South Africa 225 and 120 for four wickets; Gloucester 331.

Oxford 447; Notts 346.

Essex 293 and 10 for no wickets; Cambridge 464 for eight wickets declared.

In 25 starts over the standard marathon course in the last two decades Clarence De Mar of Melrose, Mass., the national champion, has been a winner more times than any marathoner the United States has ever produced. He has won 12 races, placed second three times, and third six times, and has won the Boston marathon six times since 1911 and five times in the last seven years.

Watch the Suds Pile Up

Swish a cake of Sunlight Soap through a tub of water a few times and watch the rich suds pile up.

Unlike other soaps Sunlight dissolves freely and goes to work at once. Its pure solution thoroughly cleanses more clothes—quickly—safely—and leaves them with that delightful fragrance which only fresh, natural cleanliness can give. Let Sunlight Soap help *you*.

LOOK FOR THE GUARANTEE OF PURITY ON EVERY CARTON

It means real economy—longer life to your clothes—protection to your hands.

S95 Lever Brothers Limited, Toronto

TO ANYONE PROVING THAT THIS SOAP CONTAINS ANY FORM OF ADULTERATION $5000.00 REWARD WILL BE PAID

Sunlight Soap

Building Material

Let us figure your bills of Building Material. Coast Lumber a specialty.

John Burns & Son

THE DESPERATE LOVER

BY E. Phillips Oppenheim

THIS BRAND NEW SERIAL STORY STARTS

Tuesday, May 28

IN

THE DAILY NEWS

It's the most exciting, romantic, glamorous tale from the pen of E. Phillips Oppenheim—known far and wide as "The Prince of Story Tellers."

Thrills—thrills—thrills—that keep you breathlessly fascinated—you just can't miss this story.

Read about the love of an exile—so strong that he would go to any length to win the beautiful singer who captured his heart—a passion so intense that it brooked no interference.

Read of the attempted abduction . . . the interrupted duel . . . feel the thousand and one thrills that make "THE DESPERATE LOVER" the tremendously enchanting story that it is.

DON'T MISS THE FIRST INSTALMENT.

Starting TUESDAY, MAY 28

IN

The Nelson Daily News

Here's Charm!

Here's Footwear that has a perfectly poised heel—neither too high nor too low. And it is so smart in its contour, it competes in chic with afternoon Footwear. They are priced most moderately.

One-Strap kidskin in all colors

$6 to $8

OPEN ALL DAY TODAY.

R. Andrew & Co.

Leaders in Footfashion

J. W. White had a fifty pound beaver on exhibition at his shop in Oak River, Man., last week. The animal was shot by J. R. Highet (on permit) on his farm.

PILES I guarantee, in writing, to cure your piles or refund the fee. Nurse in attendance for women. Write for free booklet, Frank Rose, M.D., rectal specialist, 404 Ziegler Building, Howard and Riverside, Spokane.

Sapp VANCOUVER

Sapp's Chocolates are Supreme Among Confections

Just a taste from a box of Sapp's Chocolates will convince you of their pleasing qualities.

They're always fresh, too.

FOR SALE BY

Poole Drug Co.	Nelson
Hunt Bros.	Trail
H. Cherrington	Rossland
Cranbrook Drug Co.	Cranbrook
Yeatman & Co.	South Slocan
Mintons Pharmacy	Fernie

Society

This column is conducted by Mrs. M. J. Vigneux. All news of a social nature, including receptions, private entertainments, personal items, marriages, etc., will appear in this column. Telephone Mrs. Vigneux at her home on Silica street.

Yesterday afternoon little Betty Benwell, daughter of Mr. and Mrs. G. M. Benwell, Hume hotel, celebrated her sixth birthday by entertaining a number of her young friends. Games were indulged in on the lawn adjoining the hotel, after which the guests were escorted to the lounge and seated around a long table heavily laden with goodies and centered with yellow daisies. Annabelle Reid and Billy MacEwan won the prizes for the peanut hunt. Bettys' invited guests included: Frances Madden, Marie Larson, Joan Kerr, Miney Leipsack, Annabelle Reid, Isobel Kay, Bunty and Mike Lakes, Bobby Kerr, Ronald Brown, Billy MacEwan, Colin Reid, Jack Titsworth, Bobby Manger, Donald Kay, John and Billy Waldie of Robson, Arthur Larson and Billy Benwell.

• • •

Dr. and Mrs. J. H. Bennett, Baker street, have as their guest their son, Clare, who is taking up medicine at McGill university.

• • •

Dr. D. W. McKay has returned from a brief visit to Spokane.

• • •

R. G. Holmes of Vancouver is a city visitor.

• • •

B. C. Riblet of Spokane and well known in Nelson is in town.

• • •

Mrs. E. G. Matthew and Mrs. E. L. Reid entertained on Wednesday at bridge and yesterday afternoon at an informal tea at the home of the latter on Rosemont.

• • •

Miss Marjorie Mackenzie of the business college is spending tomorrow and the week-end with her parents in Trail.

• • •

A. McDonald, Mill street, and his son Jack have left by motor for Vancouver.

• • •

Mr. and Mrs. Oscar White and their grandson, Rickard, of New Denver, spent yesterday in town and attended the U. B. C. play in the opera house last evening.

• • •

Mr. Lapage, who with Mrs. Lapage has been visiting in Kitchener, left yesterday for Park Siding, where he is in the pole business.

• • •

Miss Lillian Dunn of the business college is spending the week-end with her parents in Grand Forks.

• • •

Miss Audrey Baxendale, who has been the guest of Mr. and Mrs. R. L. McBride, Hoover street, left yesterday for her home in Trail.

• • •

Mr. and Mrs. Douglas G. Denny of Summerland and their son, Douglas, Jr., leave Summerland tomorrow for Nelson, where they will spend the week-end with Mrs. Denny's parents, Mr. and Mrs. G. Spencer Godfrey, Vernon street.

• • •

Mrs. Fred H. Graham leaves tomorrow morning for Montreal and other eastern cities, where she will visit relatives and friends.

• • •

A. C. Mesker, formerly of Nelson and now of Midway is a city visitor.

Walter Hober of Vancouver has been visiting in Nelson with his cousin, Miss Ione Clark.

• • •

Mrs. Johnson and her niece, Miss Varne Robb, left recently for Moose Jaw.

• • •

Miss Hazel McCartney of St. Josephs academy left yesterday for her home in Yahk to spend the week-end.

• • •

Miss Lena Gales of Argenta paid a visit to town yesterday.

• • •

W. E. Trant, post office inspector, spent yesterday in Nelson.

• • •

Mrs. S. N. Dodd of Ymir was a city visitor yesterday.

• • •

Mr. and Mrs. J. Hurst of Spokane motored to Nelson yesterday.

• • •

Mr. and Mrs. Erwin White and their daughter, Miss Frances, were among outsiders to attend the U. B. C. play in the opera house last night.

• • •

I. G. Nelson, Carbonate street, has returned from a visito to Spokane.

• • •

Mrs. C. J. Rowley of Harrop was a city shopper yesterday.

• • •

The Misses Kathleen and Florence Sapples of Salmo spent yesterday in Nelson.

• • •

Mrs. A. L. McCullough, Mill street, who is in Vancouver a guest at the home of Mr. and Mrs. Blake Wilson, was this week a guest at a charmingly arranged dinner given by Mr. and Mrs. A. B. Trites, at a Vancouver club.

• • •

Mrs. H. L. Etter, who has been visiting relatives and friends in Nelson for the past five weeks, left by motor yesterday for her home in Vancouver.

• • •

Miss Isabelle Negropointe of St. Josephs academy, left yesterday afternoon for Silverton, to spend the week-end with her parents.

• • •

Eugene Strangherlin, Silica street, left by motor Thursday morning to spend the week-end at Michel. He was accompanied by his daughter, Pauline, and his brother-in-law, B. Monteleone.

• • •

Mrs. J. R. Fleming of the north shore is a patient in the Kootenay Lake General hospital.

• • •

The Misses Annie and Ethel Smith, 215 Silica street, have returned from a motor trip to Spokane.

• • •

Mrs. Wise of Moyie was a city visitor recently.

• • •

Mrs. B. Magnall of Vancouver has arrived in the city and is visiting with her two sisters, Mrs. J. T. Brown and Mrs. E. Sutcliffe.

• • •

Mrs. C. G. Fenwick of South Slocan paid a visit to town yesterday.

• • •

James Kennedy of Fraser's Landing spent yesterday shopping in Nelson.

• • •

Mrs. W. R. Chalmers was in town from Thrums yesterday.

• • •

Mrs. Leslie Craufurd, Mrs. H. Rosling Mrs. C. F. Whitehouse nad Mrs. E. L. Dewdney motored to Longuscah recently and visited with Mrs. Gordon Hallett.

• • •

Miss Elsie Codys, a St. Josephs academy pupil, has left to spend her week-end with her father in Trail.

• • •

Miss May Haggart, Mill street, has returned from Spokane.

• • •

Mr. and Mrs. James O'Shea, who are in Vancouver, are xpected home Sunday night.

• • •

G. Woodrow of Rosebery was in town yesterday to attend the funeral of his brother, the late Charles Woodrow.

• • •

H. E. White of Moyie is a city visitor.

• • •

Cecil Lambert Elwyn street, Fairview, has returned from a brief holiday to Spokane.

• • •

Miss Isobel Molellan, who attends the Nelson business college, will be the guest of Miss Ruth Black of Sandon over the week-end. Miss Black is also a scholar at the college.

• • •

Mr. and Mrs. Hartley Burgess and their young daughter of Alert Bay were in town yesterday, en route to New Denver to visit Mr. Burgess' parents.

• • •

Msr. J. Hawkins Jr., of Bonnington paid a visit to town yesterday.

• • •

Mr. and Mrs. W. Buchanan and children of Robson spent yesterday in the city.

• • •

Miss Lois Fry, a St. Joseph's academy pupil, has left to spend the week-end in Trail.

• • •

L. P. Larsen, mining man of Metaline Falls, spent yesterday in the city.

• • •

A. Smith of Slocan Park was a Nelson visitor yesterday.

• • •

Mr. and Mrs. Paul Lincoln, Stanley street, have returned from Spokane. Mr. Lincoln having been on a six weeks' visit to Boston and other eastern cities.

• • •

Mrs. W. Shields of Salmo paid a visit to town yesterday.

• • •

Miss Millie Potosky of the Nelson Business college, is spending the week-end with her parents, Mr. and Mrs. J. Potosky.

• • •

Mr. and Mrs. J. Gallo of Three Forks were in town recently visiting their daughter, Miss Mary Gallo who is attending St. Joseph's academy.

• • •

B. W. W. MacDougall, M.E., of Vancouver, is spending a few days in Nelson and district. He made a trip to the Kootenay Florence mine at Ainsworth yesterday.

• • •

Miss Rose Jeffreys of the busines college has left for Trail to be the guest of Miss V. Doughty.

• • •

Rev. A. Sullivan, S.J., of Colville Wash., spent yesterday in town and left last evening for Roseland to be the guest of Very Rev. A. K. McIlwyn V.G.

HIGH QUALITY and FINE FLAVOUR AT MODERATE COST

Chase & Sanborn's SUPERIOR TEA

BLACK ··· GREEN ··· OR MIXED

In sealed air-tight packages

A sample will be gladly mailed on request to CHASE & SANBORN, Montreal.

Garden Hose

Keep Your Garden Well Watered during the Growing Season. Use Dunlop's High-Grade Garden Hose.

3-Ply Plain Hose, ½ inch.
4-Ply Corrugated Hose, ½ inch.
4-Ply Corrugated Hose, ¾ inch.
Blake Lawn Sprinklers.
Zenith Lawn Sprinklers.
C. B. G. Lawn Sprinklers.
Blake 4-foot Garden Sprinklers.
Blake Sprinkler Heads for ½-in. and ¾-in. Pipe.
Blake Sprinkler Heads for ¾-in Hose Coupling.
Hose Menders, Hose Couplings, Nozzles.

Hipperson Hardware Co. Limited

Look for the Red Hardware Store

PHONE 497 BOX 414

NELSON OCCUPIES PLACE OF HONOR SPOKANE DINNER

Archdeacon Graham Keeps Big Crowd Laughing and Interested With Points

INVITES RETURN VISIT BY COMMERCE CHAMBER

President Gray Promises Welcome; Kilties and Bugle Band Orchestra Play

Every mention of Nelson, at the luncheon of the Spokane chamber of commerce Tuesday, when nearly 200 Nelsonites were guests of the chamber, was greeted with resounding applause, returned board of trade excursionists report. The applause was particularly vociferous when Ven. Archdeacon Fred H. Graham was speaking, and it was often accompanied by shouts of laughter at his sallies.

The great luncheon hall in the Chamber of Commerce building held over 600 diners, in addition to which many gained standing room, but not seats at the tables. The entire luncheon and program, which revolved almost exclusively around Nelson, was over in 70 minutes, by the end of which time hundreds of Spokane business people gained Nelson acquaintances, in addition to getting facts and figures on Nelson's position and attractions.

President B. H. Kizer of the chamber of commerce weilded the gavel with an iron hand, and rushed through the preliminary program without apparently the loss of a second from the schedule. On his rapping for order, chairs were turned around, aisles were filled, and those on the flatform faced concentric circles as far away as they could see.

NELSON MUSICIANS

A selection by the Kootenay Kilties Pipe band, wildly applauded, reminded the chairman of an occasion when he followed the Kiltie pipers around Nelson for two hours in rapture.

Fred Hartwig's orchestra from the Canadian Legion Bugle band then gave an orchestral number, which was equally applauded, the chairman expressing regret that time did not permit an encore.

Col. Joseph K. Partello, commanding Fort Wright, spoke for three minutes on the C. M. T. C. or citizen's military training camp for, which applications were wanted from 50 more boys; D. R. Barrett, president of the Barrett Manufacturing company, a Spokane industry, spoke an equal time; and others introduced were Ray Clark, president of the New Cascadia hotel, Wenatchee; John B. Gray, president of the Nelson board of trade; Ray Grumbacker, a hard worker for the chamber; and Paul Swift and Harold Joslin, whose points at the recent inter-school meet at Pullman gave Lewis and Clark high school of Spokane the state athletic championship by a huge margin. All these public figures were heartily applauded.

GREETING FOR NELSON

This brought the program to its principal number, the address on behalf of Nelson.

"I know of no city in the northwest that Spokane greets with more zest than Nelson, B.C., declared Chairman Kizer amid a storm of applause. "Those who know Nelson know it to be one of the most beautiful cities on this continent. We have to tell us about Nelson today, Archdeacon Graham."

Archdeacon Graham's response to the burst of applause was to declare a signal honor was paid him when he was selected to be the speaker for this visit. He represented the Nelson board of trade, of which he was proud to be a member, and he also represented Nelson.

NELSON'S PLACE

Nelson, "that beautiful town," called the "Queen City of the Kootenay," was well known, he declared, to surpass any other town in any other part of the Dominion. The Kootenay was the finest part of British Columbia and British Columbia was the finest province of the Dominion. It absolutely followed then that Nelson was the fairest town in the fairest province in the country that was the fairest jewel in the crown of the British Empire. (Applause).

"Yes, the British Empire," he commented. "You have an empire too, whether you wish to have it or not." (Laughter).

As for his connection with the board of trade, the archdeacon admitted he had been told he ought to have been a business man. He had also been told he ought to have been a doctor. "I suppose it is my beautiful bedside manner," he solliloquized. He had also been told he should have been a lawyer. "That is because I am such an orator. And I want to state to you right now that I am a pretty good clergyman," he admitted, amid laughter.

THE BUILDERS

Referring to an American best-seller of a few years ago, the archdeacon declared his sympathies were not with the cynics and the critics, but with the ordinary Babbitts. "The Babbitts may have their human frailties, but they also have human qualities," he said. "And the cities the Babbitts build, and the roads they make, and the trade they develop will last long after Mr. Mencken and his books are forgotten. (Applause).

"We represent the white races of the world," declared the speaker, linking in his thought the Canadian and American peoples. "A divinity shapes our ends, whether we will do or no. We are brothers across an artificial border, but we are kin in interests, in race and in outlook. We represent the English speaking peoples of the world."

Mention of English speaking reminded the speaker of a story of an eminent Oxford professor who was regius professor of science, and who, after hearing a noted American scientist lecture, remarked to Dr. H. M. Tory, the Canadian educationalist and scientist, that he found it difficult to believe that a man with such an accent could be a real scientist. (Laughter). Yet if this same professor, with his Oxford accent, were to address an American audience, the audience would find his accents diverting.

It was through Canada, which was "a via media" that the American and British nations gained understanding of each other.

Another story recently told in Nelson by Dr. Tory was used by the archdeacon to illustrate the different trends of British, American and Canadian thought The Britisher said, "As it was in the beginning, is now, and ever shall be, world without end. Amen!" The American said, "As it was in the beginning, is now and by gosh, it's got to stop." (Laughter). The Canadian said, "As it was in the beginning, is now and what's it's going to be we'll appoint a royal commission to decide." (Laughter).

COULD INFLUENCE WORLD

However habits of thought might be divergent, it was possible for the United States and Britain, the latter being read to include Canada, by acting together, to influence the destiny of the whole world. (Applause).

"If we do not so influence the world, it is because we have not used our opportunity," he declared.

"We have the preeminence."

Following a thought suggested by the last remark, the archdeacon said a malicious friend had counselled him to "Talk to them on who won the war." (Loud laughter). As a matter of fact, he said, no one won the war, but all the nations lost it.

TRENDS TO OPPOSE

It was for the citizens of each nation to aim at improvement of the body politic.

The first great enemy to be fought was the tendency to reactionary thought instead of progressive.

Secondly, the cynicism that saw no good in anything—no good in men, no virtue in women, no truth in little children—must be downed, and a spirit or frame of mind cultivated that looked for good. "I am an incurable optimist," declared the speaker.

The third enemy to be fought was materialism. Admitting that it was well that men should achieve material accomplishments, he said if they gave themselves wholly to material gains, what they gained would end with them.

As the best antidote to the foregoing trends, Archdeacon Graham suggested that a people should have in their national life a background of religion.

Because of the great principles that were common to them, he suggested that the three nations named had a common ground to work on in giving the world leadership, it needed.

No nation, he said, had made more progress, or given a greater example of material advance than the American nation, this applying both to the national wealth, and to the welfare of the working people.

SHOULD JOIN LEAGUE

Occupying the position it did, he hoped the United States would lend its influence to the League of Nations. Only two great peoples were now outside the league, the American being one. Its great object was to prevent war.

In this connection, he reminded his audience that General Perishing had expressed approval of the sentiment voiced by Lord Allenby, the great British general, who declared the purpose of a great soldier was not to make war, but to end war.

"Now I have talked all this time and haven't said a word about Nelson," confessed the speaker.

First as to the name, he told how different governor-generals, in visiting Nelson, sonorously enuciated "Your beautiful community named after one of the most outstanding figures in British history! What ho!" (Laughter). The archdeacon told how first Salisbury and then Stanley had been turned down, and finally Nelson, the name of the lieutenant-governor of that time, was selected—"and I think his first name was Ole" he wound up the story, amid laughter.

He described Nelson as a distributing center, supplying its district, and acting as a clearing house for the industries of mining, lumbering and agriculture, the latter being chiefly fruit raising.

"And we own all our public utilities," he added, and our net debt is only $25,000.

LIQUID ASSET

"We own our water."

"Oh, you must be interested in water," he said persuasively, while the Spokanites roared. "We have 250 gallons per day for each person, not that we drink it all. (Laughter). Then occasionally, we modify it (roars of laughter). We modify it, believing in being neither too conservative nor too radical, but in following a happy medium. (Applause). I am very strategically situated," continued the archdeacon. "Across the road from my residence I have the fire hall, and around the corner I have the brewery. (Shouts of laughter). Thus, I am able to put out a fire, either outside or inside, with all celerity and dispatch! (Prolonged laughter).

"Then, we own our own gas plant. I am not representing that! (Laughter).

"I wish to thank you in the name of our Scotch friends in Nelson—Antonia Defero and Guglielmo Freno, whom I see here (Laughter).—The Bugle mand orchestra, and the Kilties. After hearing the Kilties, you know what makes the Scotch want to fight." (Laughter).

INVITES SPOKANE TO NELSON

"We thank you for your kind hospitality to us, and we extend to you a very cordial invitation to visit us." (Applause). You are the largest town near us. You are concerned in the beginnings of Nelson. We are in fact your baby.

"Of course, we have been happily and handsomely adopted," amended Archdeacon Graham amid laughter.

"Then we have a power plant, which on an investment of $1,000,000 gives us a clear profit of $60,000 a year. Think of that for a place of 6000 people!"

He added that Nelson could furnish the most delightful summer vacation, and every form of sport.

Archdeacon Graham concluded with a reference to the American and Canadian nations, which, animated by a friendship based on common origin and speech, could and should move together, "till men all shall brithers be for a' that."

Prolonged applause greeted his peroration.

President John B. Gray was again introduced for the purpose of making an announcement.

GRAY ASSURES WELCOME

"Whenever you come to Nelson," he said, "you will get a hearty welcome. We have everything in Nelson to make life a pleasure. If you bring your fishing rods with you, we can show you fishing. If you bring your guns, or your tennis rackets, or your golf clubs, we can show you these lines of sport. Whatever you bring, we can help you out. If you bring a thirst, we can deal adequately with the situation. (Applause).

"We appreciate the warm welcome that Spokane has given us," he declared. "When you come to Nelson, we will try to reciprocate your hospitality." (Applause.

The fashionable wedding gown for the June Bride will be one of the off-white shades, preferably oyster, or it may even be flesh-tinted. A new note in bridal finery is struck by the veiling of the eyes—struck by the modish nose veil.

Our Special Mixture is the best smoke obtainable. Try it.

BUSH'S

HEINTZMAN

$415 and Up

We always have a few good second-hand pianos in stock and would be glad to furnish you with any information regarding new and second-hand instruments.

VISIT OUR NEW RECORD DEPARTMENT

Mail Orders Promptly Attended To

HEINTZMAN & CO., LIMITED

Phone 299 511 Baker St. Nelson, B.C.

Meagher's

611 Baker Street. Phone 200

Public Holiday

Store Closed All Day Today

SOVIET CLOSED 532 PLACES OF WORSHIP

MOSCOW, May 22.—Five hundred and thirty-two places of public worship were closed in the soviet union in 1928. They were converted into clubs, public schools, boarding houses, libraries and reading rooms, sanitoriums and hospitals, cultural centers or museums.

Two hundred and fifty-three more places are marked for similar conversion, left for religious purposes, a recent survey showed that there were some 50,000 churches in all of Russia.

The places of worship are closed to religious purposes only when a majority of the local population favors the change. A vote is taken, if the initiative comes from local authorities. The 1928 list included 354 orthodox churches and 38 monasteries; 59 synagogues, 38 mosques and 43 buildings belonging to various sects.

Presentation of badges to the North Battleford scout troop brought out a large gathering. Citizens will contribute toward sending one of the number of Jamboree in England.

The Chateau Laurier Chose

WILLIS PIANO

Like many other vast institutions, the Chateau Laurier has chosen Willis Pianos for the entertainment of their guests. We are proud to announce this further proof of the popularity of Willis Pianos chosen on their merits, chosen because of the exquisite tone, the beautiful appearance and perfect workmanship throughout, which places Willis Pianos as "Canada's Best."

Kootenay Music House

Your Music Supply and Radio Headquarters

Near Bank of Montreal, Nelson

A Good Assortment of Cooked Meats for Cold Dinners

Cooked Ham, Roast Ham, Jellied Tongue, Corned Beef, Veal Loaf, Cheese Loaf, Bologna, Weiners, Pork Pies, Sausage Rolls.

Bulk Pickles

Sweet Mixed, 45¢ lb., Sweet Mustard, 45¢ lb., Olives, 45¢ lb., Gherkins, 35¢ doz., Dills, 50¢ doz.

Burns & Co., Ltd.

Phone 50

BAKER STREET, NELSON, B. C.

West Kootenay Butcher Co.

PHONE 5, WARD STREET

Markets and Mining

FIRM FEELING, MONTREAL LIST

Irregular Trading; Heavy Buying in Nickel; Canada Car Gains

MONTREAL, May 23. — A generally firm feeling prevailed at the close of today's irregular trading on the Montreal stock exchange.

Heavy buying of Nickel was one of the day's features, while Brazilian came in with a net loss of ⅞ of a point at $32¾. Nickel closed at $48½, up 2½ points.

Canadian Industrial Alcohol, third in activity, was carried to $30 where it closed, up 1 for the day.

Gains of a point were scored by Canada Car common at $133 and Dominion Bridge at $99. Price preferred was up 1⅛ points at $104.

Abitibi preferred was off 1 point at $81; Alberta Grain off 1 point at $45; B. C. Packers off 1 point at $20; Dominion Rubber preferred off ¾ points at $97.

CLOSING QUOTATIONS AT MONTREAL

	Close
Bank of Commerce	287¾
Dominion Bank	248
Bank of Montreal	336
Bank of Nova Scotia	400
Royal Bank	352¾
Abitibi Power & Paper	40
Asbestos Corporation	12
Atlantic Sugar	10½
Bell Telephone	164
Brazilian T. L. & Pr.	52¾
Brit. American Oil	47
Brompton Paper	41
Canada Bronze	72
Can. Car & Foundry	132½
Can. Cement	27
Can. Cement	97½
Can. Converters	96½
Cana. Industrial Alcohol	30
Can. Power	30
Can. Steamship Lines	40½
Cons. Mining & Smelting	390
Dominion Bridge	99½
Dominion Glass	200
Dom. Textile	102
A. P. Grain	45
Lake of the Woods	55
Massey Harris	62¾
Montreal Power	102¼
Mont. Telegraph	54½
Montreal Tramways	175
National Breweries	131
National Steel Car	97
Ogilvie Milling	600
Ontario Steel Products	30
Ottawa L. H. & Power	118
Penmans, Ltd.	95
Power Corp.	97½
Price Bros.	78½
Quebec Power	72
Shawinigan	72½
Steel of Canada	53¾
St. Lawrence Flour Mills	28
Tuckett Tobacco	125
Wayagamack	77
Western Grocers	30
Winnipeg Railway	76½
Winnipeg Railway (pfd.)	105

Winnipeg Grain

WINNIPEG, May 23.—Grain quotations:

	Open	High	Low	Close
Wheat—				
May	114	114½	112¾	113¾
July	114⅞	115½	114⅛	114⅞
Oct.	113⅞	114½	113⅛	113
Oats—				
May	.....	.....	.....	47
July	48	48¼	47¾	48¼
Oct.	.....	.....	.....	48½
Barley—				
May	67½	67½	67¼	67⅜
July	68¾	68¾	68½	68⅝
Oct.	67⅛	67¼	67	67⅛
Flax—				
May	.....	.....	.....	213¾
July	213	213½	211½	213
Oct.	206	206⅝	205	206⅜
Rye—				
May	87	87¼	84½	86½
July	87⅝	88½	87⅝	88
Oct.	.....	.....	.....	88⅞

Cash wheat—No. 1 northern, 113⅛; No. 2 northern, 110¾; No. 3, 107¼; No. 4, 103½; No. 5, 93½; No. 6, 80¾; feed, 68¼; track, 113¾.

OTTAWA, May 23.—Toronto—steady and unchanged. Extras 31c to 32c; firsts 29½c; seconds 25½c.

Chicago—Spot 30½c; May 32c; June 31¼c; November 35¼c.

ALL STOCKS

bought and sold and carried on margin through members of the Montreal, Toronto and New York stock exchanges. Telegraphic quotations.

C. W. Appleyard

INSURANCE STOCKS BONDS
CITY PROPERTY
C. W. Appleyard H. E. Appleyard
F. A. Whitfield
Box 626 Phone 269
17 Years in Business

Dominion Live Stock

WINNIPEG, May 23.—The receipts are: Cattle 300; hogs 200; sheep 800.

Steers—Choice $11.50; fair to good $10.50.

Butcher heifers—Choice $10.50; fair to good $9.50.

Butcher cows—Choice $9.00.

Stocker steers—Choice $9.25; fair to good $8.50.

Stocker heifers—Choice $8.00; fair to good $7.50.

Feeder steers—Choice $9.00.

Calves—Choice $13.00.

Hogs—Select bacon $11.50.

Lambs—$14.00.

STOCKS DECLINE, TORONTO MARKET

Decline in Brazilian Stubbornly Fought; Massey Harris Reaches New Low

TORONTO, May 23.—Stocks declined under a steady stream of liquidation today on the Toronto stock exchange.

Decline in Brazilian was stubbornly contested by buyers. Opening at $51 it was bid to $52 weher it held unchanged.

Massey Harris reached a new low at $61½, but a last hour recovery carried it to $63, where it closed off ¼ point.

Ford "A" of Canada moved to $52½, up 1 point. Nickel gained 2⅜ points to $48¾ and Standard was up 4 points to $40.

The new Walker fell to $19, later recovering to $19¾. Rights were off 1½ points; Maple Leaf Milling lost 5 points. Canadian General Electric lost 10 points from its recent high of $260.

British Columbia power "A" and Shawinigan registered new lows.

Vancouver Stocks

	Open	Close
Bayview	$ .03½	$ .03½
Big Missouri	1.50	1.46
Bluebird	.13	.13
Cork Province	.11	.11
Cotton Belt	.50	.....
George Copper	5.00	5.75
Georgia River	.30	.30
Gladstone	.11	.10
Golconda	1.48	1.36
Grandview	.38	.38
Independence	.08½	.06
Indian Mines	.04	.04
Inter Coal	.40	.36
Kootenay Florence	.13	.13½
Kootenay King	.41	.39
Lakeview	.....	.01
Lucky Jim	.13	.13
Mohawk	.04½	.04¼
Morton Woolsley	.06	.06½
Marmot Gold	.05¼	.05½
Marmot Metals	.04	.04¼
Natl. Silver	.15	.16
Noble Five	.61	.63½
Oregon Copper	.40	.35
Pend Oreille	5.25	5.35
Planet Mines	.65	.60
Premier	1.70	1.70
Porter Idaho	.42	.50
Reeves McDonald	1.70	1.71
Rufus Argenta	.23	.22
Ruth Hope	.33	.33
Silver Crest	.06	.....
Silver Cup	.35	.37
Silverado	.65	.62
Slocan Rambler	.18	.18
Snowflake	.58	.64½
Terminus	.05½	.05
Topley Richfield	.30	.30
Toric Mines	1.35	1.35
Wellington	.10	.10
Whitewater	.85	.77
Woodbine	.06½	.06¾
A. P. Consol.	4.30	4.53
Dalhousie	5.20	4.95
Devenish	1.18	1.15
Home Oil	22.00	23.10
Ills. Alta.	1.60	1.69
McLeod	4.60	4.60
Sunlock	2.50	2.15
Royalite	1.50	1.58
Mayland	10.25	10.25
Calmont	4.25	4.35

Beaverdell Ball Team Beats All-Star Team by a Score of 13-11

BEAVERDELL, B. C., May 23.—Beaverdell was treated to a first-class ball game on Sunday when the local nine met an all-star team from Rock Creek, Midway, Chesaw and Oliver. Up to the seventh inning it looked as if the all-stars might take the game but Beaverdell went on a batting spree and that was the end of a perfectly good ball game, and the local aggregation winding up with the big end of the 13-11 score. Martin Crowe pitched a splendid game for the home boys and Fred Fry did likewise for the visiting team.

More than 50 per cent of the wheat has been seeded at Macklin, Sask.

STOCK PRICES MAKE COMEBACK

Turnover at New York Is Moderate; Utilities Prominent in the Upturn

NEW YORK, May 23.—Stock prices rebounded violently today from the low level struck in yesterday's trading but the turnover was moderate. Total sales dropped to 3,814,000 shares.

The utilities were prominent in the upturn, making up most of their losses. Columbia Gas rose more than four points to a new high and American and Foreign Power and Light rose about five points. Allied Chemical and Packard about 8, National Cash Register six and such shares as New York Central, American Can, Radio, United States and Chesapeake and Ohio four points and more. General Motors rallied about 3 points.

There were a few soft spots. Adams Express tumbled 59 points and Case Threshing dropped 16 points.

NEW YORK STOCKS

	High	Low	Close
Allied Chemical	285¼	280	285
Andes	49	.....	49
Amer. Can.	135	130⅝	134½
Amer. Fgn. Pr.	104	99	103¾
Amer. Loco.	113⅞	112½	113⅞
Amer. Steel Fdy.	.....	.....	61
Amer. Smelt. & Re.	101¾	98	100
Amer. Telephone	210	208⅜	210
Amer. Tobacco	.....	.....	167½
Anaconda	104½	102	103¾
Atchison	203¼	200½	202
Baldwin	.....	.....	225
Balt. & Ohio	118¼	116⅝	117½
Beth. Steel	100½	97½	100½
Bunk Hill & Sulli.			
New York	.....	.....	142
Spokane	.....	.....	143
Can. Pacific	.....	.....	225
Cerro de Pasco	95⅛	93¾	94
Chrysler	74	71¼	73⅜
Corn Products	88⅞	87⅜	88⅞
Dupont	167¾	165½	167¾
Fleischman Co	74½	72	74½
Ford (English)	.....	.....	175⅝
Ford of Canada	.....	.....	52¼
Freeport-Texas	.....	.....	42
Gen. Motors	76⅜	73⅞	76
Gen. Electric	278¾	268½	278¼
Granby	71½	69½	70⅞
Great West Sugar	.....	.....	36½
Howe Sound	61⅞	60	61
Hudson Motors	85⅜	82⅝	84⅛
Inspiration Copper	.....	.....	41⅜
Int. Rap. Trans.	.....	.....	27¼
Int. Nickel	48¼	46⅜	48¼
Kelly Springfield	.....	.....	15¼
Kennecott Copper	83⅝	82⅞	82⅞
Kresge S S	46¾	46	46½
Kroegger and Toll	.....	.....	35¼
Mack Truck	98	96½	97½
Marland Oil	.....	.....	36⅞
Nash Motors	89¼	87½	89
Na. Pr. & Light	51⅜	49	51⅜
N. Y. Central	.....	.....	187⅞
Nor. Pacific	100	99	100
Packard Motors	142¾	137¼	142¾
Phillips Pete	40¾	39⅞	40
Radio Corporation	95¼	91¾	95⅛
Rock Island	122	120¾	121⅞
Schulte	21½	21	21⅛
Shell Union Oil	29	28½	29
Sinclair Cons.	40⅜	38½	40
Southern Pacific	129¾	128¼	129¼
Stand. Oil of Cal.	76½	75	76
Stand. Oil of N. J.	58¾	57½	58¾
Stewart Warner	71½	69¾	70¾
Studebaker	77¾	74⅛	76⅛
Texas Corp.	63¾	62⅝	63¼
Tex. Gulf Sulphur	74	72⅝	73⅝
Union Oil of Cal.	.....	.....	49½
Union Pacific	220	218⅛	219¾
U. S. Rubber	.....	.....	53
U. S. Steel	171⅛	167⅞	171¼
West. Electric	156	152⅛	155
Willys Overland	24	22⅛	22¼
Yellow Truck	41½	40	41⅜

Marks—23.71c.
Kronen—36.70½c.

Toronto Mines

	Bid	Asked
Aconda	$ .07	$ .07½
Amulet	1.34	1.37
Argo	1.34	1.37
Atlas	.01	.01⅛
Barry Holly	.29½	.30
Bidgood	.27	.....
Castle	.32½	.35
Cent. Man. Mines	.42	.....
Crown Reserve	.02	.02¼
Capital	.07	.08
Duprat	.03½	.04½
Dome	9.50	9.55
Gold Dale	.05	.07
Gold Hill	.03	.03¼
Granada	.21	.21½
Grover Daly	.01	.02
Hudson Bay	17.00	.....
Jackson Manion	.12	.12½
Kirklake	.90	.....
Kirk Hunton	.01¼	.01½
Keely	.45	.49
Keora	.01½	.....
Kootenay Florence	.13	.14
Lake Shore	24.00	24.50
Laval	.04	.05½
Macassa	.16	.17½
McDougall	.46	.47
McIntyre	17.00	17.20
Moneta	.05	.....
Mining Corp.	4.05	.....
Newbec	.83½	.84
Nipissing	2.70	2.80
Noranda	52.20	52.25
Pend Oreille	5.25	5.50
Porcupine Crown	.16½	.....
Pioneer	.37	.39
Premier	1.70	1.75
Potter Deal	.02¼	.02½
Preston	.02½	.02
Ribago	.02	.03
San Antonia	.19½	.24
Sherritt-Gordon	7.45	7.50
Stadacona	.08	.09
Sudbury Basin	8.20	8.25
Sylvanite	1.40	.....
Teck Hughes	8.70	.....
Tough Oakes	.03	.03½
Towagamac	1.70	1.75
Vipond	.94	.95
West Dome Lake	.02½	.03
Wright Hargreaves	1.50	1.52

The Hon. Mrs. Charles Scott, who is well known to "doggy" people for her kennels of Scotties at North Berwick, has gone to London to open a new canine beauty parlor, where dogs are shampooed, pomaded, manicured and clipped to fashionable and appropriate shapes. And her husband, Major the Hon. C. F. Scott, is helping her.

Candidates for the University of Washington varsity and freshman eights go through a daily drill with a cross-cut saw and a giant fir tree.

Then fencing revival in New York has grown to such proportions that the fencers' club is building a 10-story one.

SAFETY FIRST

WE OFFER:

$12,000 City of Nelson 5 per cent Bonds price 99.50 and accrued

Royal Financial Corporation Ltd.

VANCOUVER

R. J. HEWITT, District Representative
Hipperson Block Nelson P. O. Box 651

The Consolidated Mining and Smelting Company of Canada, Ltd.

Office, Smelting and Refining Department
TRAIL, BRITISH COLUMBIA

SMELTERS AND REFINERS

Purchasers of Gold, Silver, Copper, Lead and Zinc Ores
Producers of Gold, Silver, Copper, Pig Lead and Zinc
TADANAC, TRAIL

Coyle MADE IN B.C. BATTERIES

CENTERS IN DES MOINES ROW

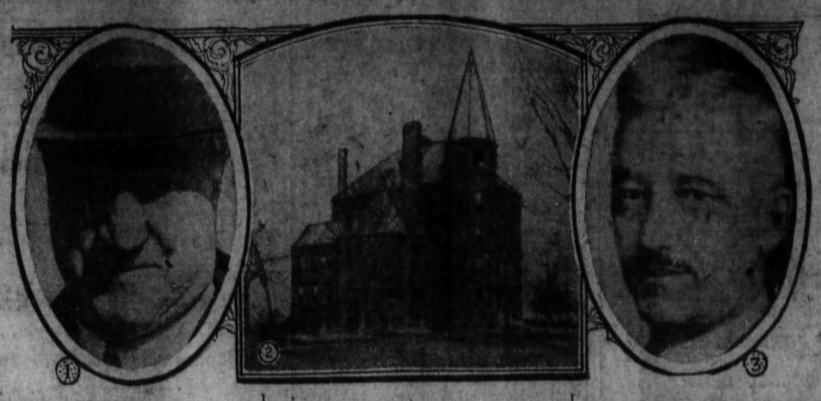

Following the decision of the board of trustees of Des Moines University discharging the faculty, dismissing charges involving Dr. T. T. Shields, president of the board and pastor of Jarvis St. Baptist church, Toronto, Ontario, and Miss Edith Rebman of Des Moines, secretary, students of the university, attacked members of the board and partly wrecked the administrative building. Dr. Shields and Miss Rebman were given police protection, the former being escorted to the train on his way to Toronto. The layout here shows: (1) Dr. T. T. Shields of Toronto; (2) administrative building at the Des Moines University and (3) Dr. H. C. Wayman, president of the school.

Calgary Oil

	Close
Advance	$ 15.50
A. P. Consol.	4.55
Acme	2.10
Black Diamond	.52½
British Dominion	1.00
Calmont	4.30
Mercury	1.55
Dalhousie	4.90
Dallas	2.45
Devenish	1.15
East Crest	3.50
Richfield	1.15
Great West	.65
Home Oil	23.50
Illinois Alberta	1.69
McDougall ex.	6.00
McDougall new	2.95
McLeod	5.00
Highwood pfd.	13.50
Highwood	10.50
Homestead	.25
New Federal	.29
Freehold	1.65
Ranchman's	1.40
Royalite	$50.00
Signal Hill	.39
Spooner	2.90
Turner Valley	1.40
United	10.75
Vulcan	2.00
Regent	.68
Associated	4.00
Hargal	2.00
New Valley	.70
Sioux City	1.25
Sterling	2.25

(Closed Friday and Saturday).

HOME OIL AND A. P. FEATURES

Absorb Heavy Trading and Close Firmer; Mill City Gains Most; Pend Oreille Strong

VANCOUVER, May 23.—Home Oil and Alberta Pacific Consolidated were the features on the stock exchange today, both issues being traded in heavily and each scoring substantial gains. The oil issues as a whole were firmer while several of the mines were trending higher under the impetus of increased buying power.

Home Oil, ranging between $23.75 and $24.25, closed 65 cents firmer at $24. A. P. Consolidated, heaviest trader on the board, finished at $4.76, up 23 cents. Mill City made the biggest gain, up $1.35 at $10.35. Royalite slipped back $3 to $155 while United Oil was 75 cents firmer at $11.50. Calmont was 11 cents firmer and Dalhousie sold all afternnon at $5, up 20 cents. With few exceptions the balance of the oils ranged from 5 cents to 25 cents stronger.

Pend Oreille rights, traded in for the last time, and after a weak ending opening at 11 cents sold up to 46c. Pend Oreille was 60 cents firmer at $5.95 and Reeves McDonald 12 cents stronger at $1.83. There was little change in the balance of the list. The exchange will be closed until Monday.

U. B. C. PLAYERS HAVE A SPLENDID RECEPTION HERE

Cast Does Excellent Acting; House Sold Out for First Time in Years

"Rollo's Wild Oats" was presented last night at the Opera house by the Players' club of the University of British Columbia, under the auspices of the Nelson high school literary society, to the largest local audience that has been assembled to hear a road show since the last appearance of the "Dumbells" here.

Superb acting on the part of the principals assisted by a fine supporting cast resulted in one of the most whimsical productions that a Nelson audience has been pleased to hear.

Each member of the cast played his part with an adeptness that bespoke long conscientious application to the work of bringing the production to its zenith and it would be a difficult matter to distinguish between works of actors.

After the performance, a dance was given by the literary society of the Nelson high school at the Strathcona.

Early Mac Apples Can Be Marketed All the Year Round

VERNON, May 23.—Early maturing nothern grown McIntosh apples can be marketed almost all year. This is indicated by the result of an experiment conducted by Manager John White of the Vernon fruit union. Early mateured Macs grown here were placed in cold storage immediately after packing in oiled wraps last October. Cold storage was shut down more than a month ago but the Macs sampled by leading growers and officails this week were declared to be almost perfect. Results indicated that Macs can be supplied fancy trade almost the entire year.

The list of "Paris opening colors," which are said to have struck the fancy of buyers includes: Martial et Armand's reds which are of a dark violine cast; the Patou red which is similar to the brandwines on the American standard color card; the blues used by Lelong for evening—one a midnight and the other a purple-tinged royal blue.

NEWBEC TRADING PROVES RECORD

Sharp Advance in Price on Toronto Mines List; Wainwell Oil Active

TORONTO, May 23. — All exchange records for activity was exceeded today when the volume in Newbec reached 975,125 shares. There was a sharp advance which carried the price of the issue to 85 cents, a new high for the year and a gain for the day of 1 per cent.

Bullish enthusiasm was caused by official reports that the high grade ore had been reached on the 250 level.

Wainwell Oil moved to an extreme top of 54 cents and closed at 52 cents, an advance of 5½ cents.

International Nickel in heavy trading moved up $1.60 to $48.10.

Home Oil moved up 50 cents to $23, Alberta Pacific was 45 cents higher at $4.80, Dalhousie 15 cents higher at $5.

Noranda was 25 cents up at $52.25. Sherritt-Gordon rallied sharply to $7.50 after an early break to $7.10. Hudson Bay reached a new low at $17.

Australia Is Benefitting in Rise in Metals

SYDNEY, Australia, May 22.—The recent sharp rise in the price of copper, lead and spelter has had a beneficial effect on the Australian mining industry and production is expected to increase rapidly.

The lead and spelter market has been depressed and several of the big Barrier mines, including Broken Hill Proprietary, had to close down because production costs had overtaken income. If prices continue upward, according to officials of the Barrier mines the property will soon be reopened.

Australia produces about 10 per cent of the world's lead supply, and is, therefore, an important factor in the market. Though mining men agree that developments during the past few weeks must be regarded as highly satisfactory to the Australian industry, they are not inclined to be over-optimistic. In the lead market, there have been some violent fluctuations since 1920, and records show wide margins in individual year. For example, the highest price in 1921 was about $265.00 a ton in February, while by the end of the year the quotations had fallen to $80.00.

IRREGULARITY ON THE WHEAT MARKET

CHICAGO, May 23.—Uncertainty over the Canadian crop outlook dominated the wheat market today. Chicago closing quotations on wheat were irregular at ¼ cents net decline to 1c, an equal advance. Corn finished ¼ cents to ¾ cent up, oats showing ⅛ to ⅜ cents gain and provisions unchanged to a rise of 7 cents.

ST. LOUIS TAKES LEADERSHIP IN NATIONAL RACE

Defeat Chicago 6-3; Grimes Wins Games for Pittsburgh; Giants Beat Braves

PITTSBURGH, May 23.—The Pittsburgh's six to three victory over Cincinatti here today in the second game of the series was Burleigh Grimes' seventh victory of the season.

	R.	H.	E.
Cincinnatti	3	7	1
Pittsburgh	6	10	0

Batteries—Kemmer, May and Gooch; Grimes and Hargraves.

GIANTS BEAT BRAVES

NEW YORK, May 23.—The Giants celebrated John McGraw's return to the bench today by clubbing out a 11 to 4 victory over the Boston Braves.

	R.	H.	E.
Boston	4	8	4
New York	11	17	1

Batteries — R. Smith, Cooney and Spohrer; Hubbell and O'Farrell.

CARDS MOVE UP

ST LOUIS, May 23.—The St. Louis Cardinals went into first place in the National pennant race by defeating the Chicago Cubs 6 to 3. The Cards are now half a game ahead of the Bruins.

	R.	H.	E.
Chicago	3	11	1
St. Louis	6	9	0

Batteries—Blake, Bush, Nehf and Gonzales; Mitchell and J. Wilson.

In her latest collection, Regny employs a number of prints for afternoon wear, usually printed crepe or chiffon and also necktie silks, and some dresses are developed in plain chiffon, as well

Vernon - Edgewood Stage

Leaves Edgewood—Tuesdays, Thursdays and Saturdays.
Leaves Vernon—Mondays, Wednesdays and Friday.
TRAVEL BY STAGE
and save time in getting to the Okanagan.

Mining Chatter From the East

All mining camps may have to look to their laurels this year or Rouyn will take leading position for property development. It is an opinion voiced by many judicious students who have been following the trend of Quebec's big copper camp, unenhanced in value by Noranda's unusual development.

Bouys Copper camp appears to be on the threshold of big work, which in its nature and possibility of success far surpasses the premature flame of enthusiasm that surrounded the camp's first effort about four years ago. Many Rouyn mining issues flashed high on the market and then faded, but today one sees more sound, business-like campaigning.

If Quemont Corporation, operating the Murray, north of Norada, under diamond drilling from the 500-foot level, now about to start, hits anything looking like extension of Noranda's "G" ore body, it will be a high signal.

If Newbec cuts into the ore on the 250-foot level next week as expected, it promises to signalize new features. Waite-Montgomery is shipping over 5000 tons monthly of 8 to 9 per cent high-grade copper to the Horne smelter and reaping profits. Aldernac recently struck important new ore on the 1125-foot level, and is going after it at depth.

OSIKO has had some planning for early renewed development. Wiltsey Coghlan also. Powell and Pontiac west of Quemont Corporation are being given development, with Powell's shaft well on the way to 250 or 300 feet depth. McDougall and Bedford are others in the district, almost sure to follow any degree of neighboring success. There are a dozen others.

Gilbec, neighbor to Newbec, and on the north arm of the Lake Duault formation, has started diamond drilling from the 100-foot level. They had ore in the shaft for around 50 feet vertical and found some extension in a north cross-cut.

Noranda's No. 2 furnace, at times pushed to around 1200 tons daily capacity, is needing overhauling. The significance may lie that when it is cleaned and repaired, it can be expected to draw into production, together with the original furnace unit—sometime this fall. Then starts the path to high earnings and heavy production, in expectation of which much Noranda stock is spoken about freely as having been accumulated.

Dome's extensive development program is reported laid out for the north section, lying almost wholly in the greenstones which in the past year have enabled such favorable mill production. Recent diamond drilling indicated five ore bodies of importance, all showing commercial ore, with widths at present indicated reported at from 20 to 30 feet.

Duparquet Mining Co.'s No. 2 shaft cross-cut at the 175-foot level, is showing 55 feet in good grade gold. The cross-cut is understood to be in over 80 feet.

Canadian Kirkland is now diamond drilling the third hole, with a view which in five veins showed 80 to 100 which in five veins showed 80 to 100 feet wide. The shaft is down 400 feet and the plant in. The shaft is approximately 1300 feet away from the oreshowings which give good commercial grades.

THE OILS.

A large part of Turner Valley is owned by Canadian Pacific railway, through crown leases, while Calgary and Edmonton Land Co., own approximately one million acres. The C. P. R. is understood to collect 10 per cent royalty from its leases under oil operation, while latter is believed to get 12½ per cent royalty.

Imperial Oil has contracts to drill wells on the leases of Home Oil, Mayland Oil, Dalhousie, Foothills, Highwood Petroleum and Natural Gas, Associated Oil, Baltac Oil, as well as program to carry out campaigns on several others.

Metal Markets

NEW YORK, May 23.—Copper quiet; electrolytic spot and future 18c.

Iron—Steady and unchanged.

Tin—Easy; spot New York $43.62; futures $43.87.

Lead—Steady; spot New York $7.00; East St. Louis $6.70.

Zinc—Quiet; East St. Louis spot and futures $6.57 to $6.65.

Antimony—$8.87 to $9.00.

AT LONDON:

Standard copper—Spot £72 15s; future £72.

Electrolytic—Spot £83 10s; future $84 10s.

Tin—Spot £196 2s 6d; future £149.

Lead—Spot £23 12s 6d; futures £23 7s 6d.

Zinc—Spot £37 17s; futures £26 10s.

Exchange Rates

NEW YORK, May 23.—Sterling exchange easy at $4.79⅝ for 60-day bills and at $4.84 7-16 for demand.

Bar silver, foreign—53⅝c.

Canadian dollars—¾c discount.

Francs—3.90⅝c.

Lire—5.22⅞c.

KNOW WHERE TO SHOP

Logan & Bryan

Private Wire
STOCKS, BONDS, COTTON, GRAIN

MEMBERS:
New York, Montreal and Vancouver Stock exchanges, Chicago Board of Trade, Winnipeg Grain Exchange and other leading exchanges.

OFFICES:
Vancouver, Spokane and Seattle.

DIRECTOR OILS LTD.

This company's holdings on the Turner Valley structure adjoin those of Merland and Sterling Pacific. A strong drilling programme has been prepared. No royalties are paid on acreage. See us for further information.

WRITE FOR OUR WESTERN MINING REVIEW

STOBIE-FORLONG & COMPANY

Mine and Oil Specialists
Sey. 6114
716 W. Hastings Vancouver, B.C.

ASSAY SUPPLIES CHEMICALS

Crushers, Furnaces, Crucibles, Glassware, Porcelain, Acids, Quicksilver, Etc.

CAVE AND COMPANY
LIMITED
567 Hornby St., Vancouver, B.C.
Formerly
THE B.C. ASSAY & CHEMICAL SUPPLY CO., LTD.

Reduced Rates
Summer Vacation Trips

ON SALE DAILY, MAY 22 TO SEPT. 30—RETURN LIMIT, OCT. 31.

Winnipeg	$ 75.60	Fort William	$ 90.00
Toronto	116.90	Niagara Falls, N.Y.	124.92
Hamilton	116.90	Ottawa	129.60
London	116.90	Montreal	134.10
Quebec	142.60	Moncton	152.20
St. John	152.20	Halifax	157.75
St. Paul	75.60	Chicago	90.30
Minneapolis	75.60	New York	151.70
Duluth	75.60	Boston	157.76

MANY ADDITIONAL DESTINATIONS
ASK FOR RATES FROM AND TO ANY POINT

Route via Main Line or via Soo Line, through Winnipeg or Portal to St. Paul then via Chicago or Sault Ste. Marie, via Great Lakes; or via California at additional fare; or good to go via one of the above routes, return another.

Tickets, Sleeper Reservations and complete information from any Canadian Pacific Railway Agent, or write

J. S. CARTER, DISTRICT PASSENGER AGENT, NELSON, B. C.

Canadian Pacific
World's Greatest Travel System

RTS GENERAL IROUGHOUT THE DISTRICT TODAY

Cities Will Celebrate Victoria Day; No Celebration at Nelson

DING THREE TEAMS TO OTHER CITIES

Tourney, Grand Forks; ige Program at Kaslo; Baseball, Ymir

24, Tthe birthday anniversary tain's great Queen Victoria, celethroughout the British Empire, observed in fine style throughe east and west Kootenays and oundary district today. Practevery center will have its local tions on a larger scale, bringing tion on a larger scale, bringing itors or teams to take part. l centers, including Nelson, will ave a local celebration but will baseball teams and supporters to points to help put over their ations.

CELEBRATION HERE

keeping with the past few years, ebration was planned in Nelson ear, a large number of Nelsonlanning on going to Kaslo and points to attend celebrations. rip to Kaslo via steamer or auto, he splendid time to be had at opular lake city, has proven more r with Nelsonites each year.

y Nelsonites will also take adte of the holiday to go on fishps while others will visit throughhe district, using the holiday ure a respite from their daily

Fairview senior B baseball team will visit Kaslo for an exhibition game, a part of a huge program of land and water sports slated for today. A larger number of Nelson fans will be on hand to cheer them on in what will be the first May 24 battle the Fairviewites, as a team, have played at Kaslo. In past years it has been the custom of the Nelson representative team to play. The city band will make the trip.

This year the Nelson representative team, composed mostly of Wolves Sporting club members, will travel to Ymir to take on the seniors there. The senior game will be augmented by a junior game between the Nelson Live Wires of the Trafalgar league, and the Ymir Highbinders. Many supporters will also make the trip to the popular sporting city where a good program is slated for afternoon and evening.

BALL TOURNEY, GRAND FORKS

Grand Forks, where a big baseball tournament embracing several Canadian and United States teams, including Trail seniors, will be one of the features of a day of sports, will also attract many Nelsonites as well as residents of many Boundary cities and towns. The baseball tournament has developed into an annual affair at Grand Forks and has been increasing in popularity every year.

Trail will have its annual celebration, which will include track and field events, lacrosse and baseball games and water sports, and which will draw its quota of Nelson and district holiday-seekers. For the first time in at least 15 years the first West Kootenay league soccer game btween Nelson and Trail will be missing from the Trail Victoria day celebration. Nelson found it impossible to field a team as players had planned on visiting other cities as members of the three baseball teams or as supporters.

Cranbrook, Kimberley, Creston, Fernie and numerous other small cities and towns throughout the Kootenays and the Boundary district will also observe the day fittingly, with sports of all kinds.

Two Points of Importance

Two points of importance in new suit are the cut and asurement of the cloth and the de and quality of the cloth. hen buying a suit from us, you assured of perfect cut and cellent cloth.

L. S. JONES
HIGH CLASS TAILOR
Opposite The Daily News

PACIFIC COAST LEAGUE GAMES

At Los Angeles—	R.	H.	E.
Sacramento	5	11	1
Hollywood	6	12	0

Batteries—Gould and Severeid; Wetzel, McCabe, Johns and Bassler, Cook.

At Portland—	R.	H.	E.
Los Angeles	11	11	0
Portland	4	11	1

Batteries—Child and Sandberg; Beck, Chesterfield, Powers and Woodall.

At Seattle—	R.	H.	E.
San Francisco	6	11	4
Seattle	10	16	2

Batteries—Thurston, Davis and Reed; Graham and Steinecke.

At San Francisco—	R.	H.	E.
Oakland	0	4	2
Missions	2	3	0

Batteries—Daglia and Lombardi; Nelson and Baldwin.

American Association

Kansas City, 5; St. Paul, 4.
Louisville, 10; Columbus, 14.
Indianapolis, 8, Toledo, 2.
Milwaukee, 0; Minneapolis, 14.

HARLEY DAVIDSON Package Trucks

SAVE MONEY FOR MERCHANTS

SEE R. J. BARBER
The Motorcycle Man
TRAIL

QUALITY IN Letterheads

Quality in letterheads depends upon two factors.

Good printing and good paper.

Good printing is vital. If the printing is not first-class, it will spoil the best of papers.

At a little extra cost, a second color on a letterhead will work wonders. It will give recipients a favorable impression of your business.

The Daily News Job Dept.
Phone 144 — Two Lines
Nelson, B.C.

HAGEN WINS AGAIN

Walter Hagen, the imperturbable United States professional, has won his fourth British open golf championship with 292 for 72 holes at Muirfield, Scotland. His score was the same as that which won for him at Sandwich last year and included three 75's and a sensational 67, or a total of 12 strokes below par. The final round was played in a gale which proved too much for all but the smiling ace from Rochester Hagen is shown above after a drive; three of his drives were in the rough.

SIXTH TEAM IN TRAFALGAR LOOP

Nelson Transfer Is Late Entry; Games on Tuesday, Wednesday and Thursday

Brninging the strength of the league up to six teams, competing for possession of the Tip Top trophy put up by Charles Morris, Nelson Transfer team was last night admitted to the Trafalgar Independent Baseball league and will play its first game against the Cadets on Thursday next week.

The executive meeting which accepted the application of the transfer team also decided to alter the playing dates of the schedule. Starting today league games will be played on Tuesdays, Wednesdays and Thursdays, instead of Mondays, Wednesdays and Fridays as originally drawn up.

PLAY ONCE A WEEK

With a sixth team competing, each team will be required to play one game a week. Next week will bring the Senators and Bugle Band together on Tuesday; the Married Men and Live Wires on Wednesday; and the Nelson Transfer and the Cadets on Thursday. The balance of the schedule is to be drawn up shortly.

Postponed games and games necessary to bring the Nelson Transfer up to the same number of games played as the balance of the teams will be played on off nights, Mondays or Fridays.

Nelson Thinclads Picked for Meet, Trail, Saturday

Strong Teams Goes From Nelson to Kootenay-Boundary Meet at Trail

Last Saturday the high schools of Nelson held an elimination meet at the recreation grounds in order to determine who should represent the city schools at the Kooteney-Boundary track meet to be held in Trail on Saturday.

The contestants are divided into two classes, namely, senior and junior. There are also events for the girl athletes of the district.

Two entrants will be allowed in each event from each school and according to the ruling of the committee in charge, a junior is one who has not reached his 15th birthday before January 1, 1929, and a senior, one who has not attained his 20th birthday before January 1, 1929.

Those who have been chosen for the various events are:

Senior—
100 Yard dash—R. Hanna, C. Haddon.
220 Yards—R. Hanna, C. Haddon.
440 Yards—G. Wallach, D. Hewitt.
880 Yards—G. Wallach, D. Hewitt.
1 Mile—G. Wallach, A. Kirby.
High Jump—A. Martin, J. McLeod.
Pole Vault—J. Whitfield, J. Bates.
Broad Jump—R. Hanna, C. Haddon.
Shot Put—A. Kirby, P. Saare.
Relay—R. Hanna, W. Hanna, C. Haddon, D. Hewitt.

Junior—
100 Yards—G. Steed, T. Malahoff.
220 Yards—G. Steed, E. Defoe.
880 Yards—W. Warner, T. Malahoff.
High Jump—J. Weaver, N. McLeod.
Pole Vault—A. Grodzki, B. Horstead.
Broad Jump—J. Buchanan, N. McLeod.
Relay—G. Steed, T. Malahoff, J. Buchanan, J. Weaver (Enrico Defoe, spare).

Girls—
100 Yards—E. Jones, D. Gibbons.
High Jump—E. Jones, E. Wright.
Broad Jump—D. Vyse, E. Jones.
Relay—E. Jones, E. Gibbon, K. Keeler, D. Vyse, (Lois Boomer).

International Race

Baltimore 5; Jersey City 7.
Rochester 2; Toronto 3.
Buffalo 11; Montreal 5.
Reading 3; Newark 2.

His right hand caught in gears of seed drill, 4-year-old Harold Courtney, of Riverside, Sask., has his thumb and index finger taken off.

It is believed that in the wake of the fashion for panne will come a revival of heavy lustrous-faced satin crepes for daytime wear. For these, it will be remembered, dropped last year in favor of dull crepes in colors.

Cranbrook Teams Picked for Track Field Meet Trail

CRANBROOK, B. C., May 23.—The high school teams chosen to compete in the Trail sports are practising daily and are shaping up well for the event. The girls who will go are: Katie Martin, Evelyn Ely, Rubina and Helen Campbell. The girls will enter the 100 yard race, the high jump, broad and the relay.

The boys team consists of Fred Large, Roy Clark, Malcolm McPhee and Garnet Blaine. The boys will enter the 100, 220 and 440 yard races and the relay. Accompanying the teams will be Mr. Barclay and Mr. Kelly of the high school staff, G. T. Moir of the C.A.A.A., and some open handed private citizens.

Fate Failed to Match Speed With Punch

By AL DEMAREE
(Former Pitcher New York Giants)

There are only a few favorites of the gods who are endowed with every talent and become stars.

Dempsey in the fight game, Babe Ruth and Ty Cobb in baseball, Jim Hoppe in billiards, Frank Gooch in wrestling and Bill Tilden in tennis are some of the outstanding figures that the gods bestowed natural advantages and talent with a lavish hand.

Some others just fall short of being great.

Tommy Loughran, the light heavyweight champion, is one of these.

Th illustrious "Ping" Bodie of other a past master of boxing, and a smart and clever ring general, all he needs is a devastating punch to make him a great heavyweight champ.

The gods of fate were nodding in Tommy's case when punches were bedealt out.

How They Stand

NATIONAL LEAGUE

	W.	L.	Pct.
St. Louis	20	10	.667
Chicago	19	10	.655
Pittsburgh	16	12	.571
Philadelphia	13	13	.500
Boston	14	15	.483
New York	11	16	.407
Cincinnati	11	19	.367
Brooklyn	10	19	.345

AMERICAN LEAGUE

	W.	L.	Pct.
Philadelphia	22	8	.733
St. Louis	21	11	.656
New York	17	11	.607
Detroit	19	15	.559
Cleveland	14	17	.452
Chicago	12	20	.375
Washington	10	19	.345
Boston	8	22	.267

Skiing has been known in Norway as a means of travel since ancient times, but it became a sport only about 60 years ago.

Kimberley Teams Track Meet Trail Are Now Lined Up

KIMBERLEY, B. C., May 23.—The following boys and girls will represent the Kimberley high and public schools at the track meet in Trail on Saturday, May 25.

Senior events, Boys—100 yards, J. Colthorpe and Carl Oleson; 220 yards, J. Colthorpe and Carl Oleson; High jump, J. Colthorpe; Broad jump, Cal Oleson. There is no senior relay teams entered.

Junior events, Boys—High jumb, Robert Watkins and Carl Cavanaugh; Broad jump, R. Watkins; 100 yards, S. Soderholm, and C. Cavanaugh; relay team, R. White, C. Cavanaugh, S. Sodernolm and R. Watkins.

Girls events—100 yards, Ruby Andrews and Irene Stone; High jump, Ruby Andrews and Eileen Derry; Broad jump, Eileen Derry. Relay team —R. Andrews, Edith Wheball, Eileen Derry, Irene Stone.

F. J. Martello is in charge, and the girls will be accompanied by Mrs. Martin. The girl's colors are black shorts with white middies with a letter "K" in red on the front of the middy. The girl's who represent Kimberley are all public school pupils and none are over the age of 13 years and not above Grade VII. While this is their first appearance in track meets, and although they will be up against opponents older, and more experienced, they hope to give a good account of themselves.

HORTON SMITH WINS GOLF IN PLAY AT PARIS

Makes Unprecedented Score of 273; Boomer Makes Course Record of 61

ST. CLOUD, France, May 23.—Horton Smith, of Joplin, Mo., celebrated his 21st girthday yesterday by winning the St. Cloud international golf chempionship for professionals, with an unprecedented score of 273 strokes for 72 hoyes. A score of 273 strokes for 72 holes. A big cake, its icing pieced by 21 flaming candles, awaited him on the home green, where a cosmopolitan galler of 3000 cheered him and congratulated him in half a dozen longuages.

He scored his triumph by shooting two rounds of 66, one of 70 and another of 71, on a 6507-yard course with par of 71. Smith was five strokes ahead of the home professional, Aubrey Boomer, who wrote an immortal page in golf history during the third round this morning, when he shot a round of 61, 10 strokes under par and the lowest medal round ever recorded on a championship golf course, of the length of St. Cloud.

No one else in the field of 70 competitors was anywhere near Smith's total. Gene Sarazen finished third with a score of 285 and Johnny Farrell was fourth at 290. Andri Boyer's 292 placed him fifth, while Walter Hagen and Henry Cotton tied for sixth with scores of 293.

To Smith, of course, went the spoils, but the glory he must share with another, for Boomer's 61 will be recorded in the annals of golf after the winner of this tournament has been forgotten for that feat.

Playing tennis without rackets was he latest fad Miss Helen Wills displayed recently in Paris when she practed with the professional, Henri Darsonval. Mme. Mathieu, French ranking No. 1 woman player, wears both stockings and socks.

BABE RUTH HITS HOMER WHEN THE YANKEES VICTORS

St. Louis and Cleveland Divide Games; Athletics Win a Couple of Games

DIVIDE TWO

CLEVELAND, May 23.—After a three-run rally in the 12th inning had given them the first game 5 to 4, the Cleveland Indians dropped the second game today to the St. Louis Browns.

	R.	H.	E.
St Louis	4	13	2
Cleveland	5	11	0

Batteries—Stewart, Ogden and Ferrell, Schang; Shaute and Hartley.

Second game—

	R.	H.	E.
St. Louis	7	13	2
Cleveland	5	8	1

Batteries—Blaholder, Kauffman and Schang; Holloway and Myatt.

BABE HITS HOMER

BOSTON, May 23.—The Yankees continued their winning ways against the Boston Red Sox by taking the first of a five game series here today, 7 to 6. Babe Ruth hit his eighth homer of the season in the fifth.

	R.	H.	E.
New York	7	12	5
Boston	6	9	0

Batteries—Pipgras, Heimach, Moore and Grabowski; M. Gaston, Morris, Durham and Heving.

ATHLETES WIN TWO

PHILIDELPHIA, May 23.—The Philadelphia Athletics outslugged the Washington Senators in both ends of a double header here today and by winning both games by the score of 9 runs to 8, running their winning streak to eight straight.

First Game—

	R.	H.	E.
Washington	8	11	1
Philadelphia	9	12	0

Batteries—Hadley, Burke, Hopkins, Campbell and Tate; Earnshaw, Orwoll, Shores, Ehmke and Cochrane.

Second game—

	R.	H.	E.
Washington	8	13	0
Philadelphia	9	12	0

Batteries—Brown, Campbell, Marberry and Ruel; Walberg and Cochrane.

AM LEAGUE
Detroit-Chicago, postponed, rain.

Mrs. Leon M. Schoonmaker, member of the Fencer's club of New York, has regained the women's national fencing championship after a lapse of three years.

Jose R. Capablanca, the chess marvel, recently played against 50 women as many games in a tournament in London. He won every game.

Have you Tried one of our Delicious

Malted Milks ?

If not, you have a treat in store because they are the pride of our fountain delicacies

We Use BORDEN'S MALTED MILK

A British Columbia Product.

GELINAS TOBACCONISTS

CANADIAN PACIFIC RAILWAY

To Kaslo and Return MAY 24th

SPECIAL SERVICE
S. S. MOYIE

Leave Nelson, 7:30 a.m. Leave Kaslo, 6:30 p.m.

FARES FROM NELSON
Adults, $2.80 Children 5-12, $1.40.

Tickets also good to return by regular service for 10 days.

Usual landings each direction en route.

Regular service Kaslo to Nelson and return will be suspended on this date.

J. S. CARTER, D.P.A., Nelson

8th of a Series

EXTRACTS FROM VICKERS' DIARY — 1752

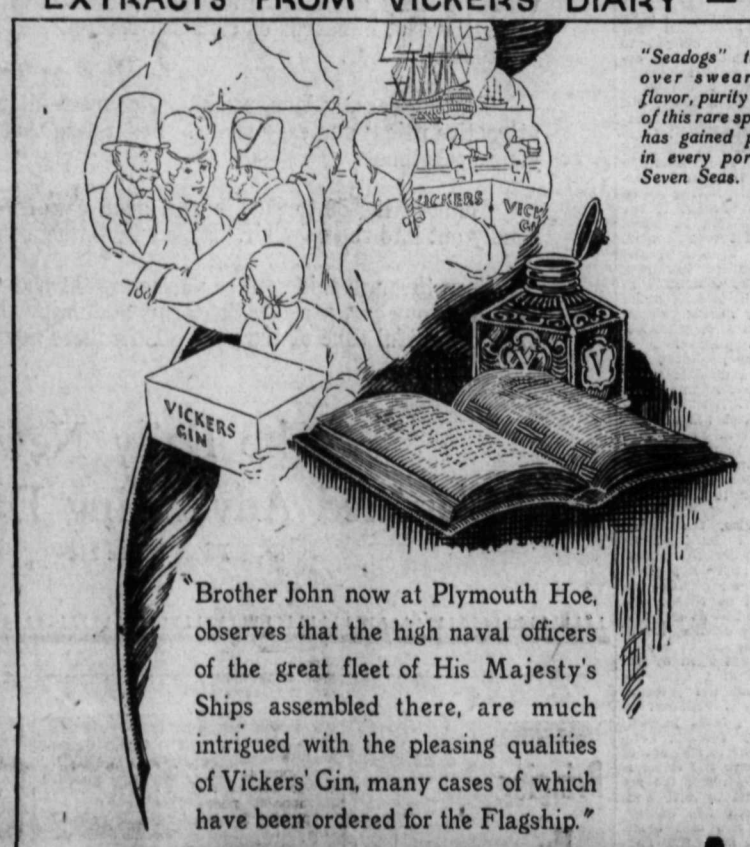

"Seadogs" the world over swear by the flavor, purity and value of this rare spirit, which has gained popularity in every port of the Seven Seas.

"Brother John now at Plymouth Hoe, observes that the high naval officers of the great fleet of His Majesty's Ships assembled there, are much intrigued with the pleasing qualities of Vickers' Gin, many cases of which have been ordered for the Flagship."

VICKERS' FINEST LONDON DRY GIN

REPUTED QUART $3.25

ESTABLISHED BY
JOSEPH & JOHN VICKERS & CO., Ltd.
LONDON 1750 ENGLAND

This advertisement is not published or displayed by the Liquor Control Board or by the government of British Columbia.

C. C. U. B. APPEAL IS DISMISSED FROM COUNTY COURT HERE

Judge W. A. Nisbet Confirms Convictions of Magistrate J. Cartmel in Marketing Case

JUDGE NISBET ANALYSES CASE OF THE DEFENCE

States That the Case Was Rightly Tried in the County of Kootenay

Judgment was recently handed down on the case of Laws vs. Christian Community of Universal Brotherhood in which action C. F. R. Pinoott was counsel for the appellant and E. P. Dawson counsel for the respondent. Judge W. A. Nisbet gave as his reasons for judgment, the following:

"This is an appeal from a conviction of the appellants, by John Cartmel, stipendiary magistrate in and for the county of Kootenay, of an offence against the provisions of the Produce Marketing Act, Section 10 (f), in that the appellant being a shipper of fruits and vegetables * * * did on or about 21 February, 1929, at Brilliant, in the county of Kootenay * * * fail to make a return of all fruits and vegetables shipped by it during the season of 1928, from Brilliant, contrary to an order made by the Interior Tree Fruit and Vegetable Committee of Direction under the said act on the 8th day of February, 1929.

APPELLANT'S OBJECTIONS.

"No evidence was adduced on behalf of the appellant either before the magistrate or upon the appeal and the appellant relies upon the following objections taken by its counsel to the case for the prosecution, viz:

"1. That the Produce Marketing Act is ultra vires of the provincial legislature.

"2. That there was no proof that the appellant was a 'shipper' within the definition of the act.

"3. That there was no 'order' by the committee and that even if the letter (Exhibit 6) was an order it asked for information to which the committee was not entitled under the act.

"4. That the offence, if any, took place at Kelowna in the County of Yale and not at Brilliant, in the county of Kootenay, and the magistrate for the county of Kootenay had no jurisdiction to try the case.

"The first objection was taken as a matter of form in view of the decision of the Court of Appeal of the Province upon the validity of the act and for the purpose of preserving the appellant's right in case that decision should be taken to a higher court and reversed. The second objection is disallowed. "Shipper' is defined in section two of the act as a person who markets a product. 'Marketing' is defined in the amending act of 1928 as 'the buying or selling of a product' and includes 'the shipping of a product for sale * * * but does not include a sale by a wholesale or retail store in the ordinary course of business. * * * Then 'product' is defined as 'any fruit, vegetable * * * but refers only to a product grown or produced in the province and does not include any fruit * * * which is canned, or preseved.

LAWS' TESTIMONY.

"The witness Laws stated that he knew of his own personal knowledge obtained through dealing with the appellant and from statements made to him by its officials that the appellant was a grower and packer and shipper of fruits and vegetables. He also said that he knew that it had made shipments of apples during 1928, as he had seen the cars loaded with fruit and had also seen bills of lading for various shipments. I consider that this is ample evidence of the fact that the appellant was a 'shipper' of fruit, etc., and that it was not necessary for Mr. Laws to negative any more definitely than he has done the possibility that the apples which he saw were not 'canned' or evaporated ones.

"I don't know that the third objection can succeed. Having in view the whole object and intention of the act and the necessity for its expeditious operation by a committee of men without any particular knowledge of or familiarity with legal formalities, I do not think that it was intended that the committee should be obliged to have its decisions, regulations or orders drawn up in any particularly formal manner such as might be used in the case of an order of a court, but that any definite clear cut understandable expression in writing of its requirements to those affected by them should be sufficient. The committee must of necessity act through its secretary or other official in having notice of its requirements so brought to the attention of those affected by them and in my opinion this can be done by an ordinary letter written by the secretary or other official conveying the requirements of the committee in a clear and unambiguous manner which does not admit of any misunderstanding. The letter in this case, exhibit 6, complies with these requirements. It contains as well as the preceding letter referred to in it, a definite statement of the Committee's requirements, and I do not think it asks for anything that the Committee was not entitled to ask for. Section 10 (f) says the committee shall have power to require shippers * * * to make returns to it * * * with respect to any such product market or sold to them.

MUST FAIL.

"In my opinion, also, the fourth objection must fail. I think an offence was committeed by the appellants in the county of Kootenay. It may possibly be that an offence was committed that would be triable also in the county of Yale, but at any rate a material part of the offence, if not all of it, took place in the county of Kootenay—the authorities cited by Mr. Pincott for his contention that the offence took place and the prosecution should be held at Kelowna in Yale county—state a general proposition of law. Halsbury (Vol. 9, Para. 583) says: 'If the crime is and act of omission the place where the crime is committed is the place where the act which is omitted ought to have been done—'. The act which was omitted by the appellant in this case ought to have been done at Brilliant. They were required to make returns to the committee of direction. The committee's office is in another county but the act does not contemplate that shippers or others affected by it are to attend in person at the office in Kelowna. The act itself recognizes the use of the mail by the committee and this must impliedly authorize a similar use by the shippers. Therefore in my opinion the omission on the part of the appellants was their refusal or failure or neglect to prepare and mail at Brilliant the required returns. Everything they required to do to comply with the act could have been done at Brilliant. I do not think there would be any obligation on the appellants in order to show compliance with the act to prove that the returns actually reached the office in Kelowna, provided they proved that they prepared and mailed the returns in the ordinary way.

SIMILAR REQUIREMENT.

"There is a very similar requirement as to making returns under the provisions of the Dominion Income War Tax act. The wording of course is somewhat different in the two acts but I do not think the difference is material. The taxpayer is required to 'deliver' to the minister a return on a particular kind of form supplied by the department and on this form is a direction as to the office to which it may be sent. A taxpayer in Nelson must send his return to Vancouver. If he fails to do so, he is prosecuted in Nelson, not in Vancouver. At least that appears to have been the practice. I cannot find any reported case where the point as to the jurisdiction of the local magistrate to try the alleged offence has been raised. Of course it may never have been raised before but the probabalities are that it has been raised in the course of the many prosecutions that have occurred and if it had been successfully raised there is not much doubt but that the case would have been reported.

"I dismiss the appeal with costs and affirm the magistrate's conviction."

WOMEN'S COMMUNITY CLUB, SALMO, SALE

SALMO, B. C., May 22.—The Women's Community club held a sale of fancy work, tea and ice cream in the Salmo hall recently. It was a huge success, many attending from Ymir and Erie.

Those in charge were: Mrs. W. Grutchfield and Mrs. J. Sapples, fancywork; Mrs. J. Linnes, Mrs. W. Shiell and Mrs. G. Fair, ice cream; Miss C. Cawley, Mrs. F. Dorey, Mrs. W. Miller and Mrs. F. Lindstrom, tea.

The receipts for the afternoon totalled $80.

Fruit Growers In Okanagan Share In 30,000 of Returns

VERNON, B. C., May 23.—Distribution of $30,000 to fruit growers shipping through the associated and the Vernon Fruit Union was begun today. This is the total payment on the rebate from the central and also on the Winesap pool.

CITY HALL HAS UNIQUE SET OF CEMENT STEPS

Samples of Ore From All Over District Set in Rails and Posts of Entrance

Within the past few weeks Nelson city hall has had an addition made that probably has no peer for uniqueness in the province.

A wooden structure that has served as steps to the main entrance of the building for the past 20 years has been replaced by a substantial creation of cement and stone that improves greatly the general appearance of the city's nerve center.

When the cement railings and pillars of the steps were being built it was the original plan to use different samples of marble to produce a stucco effect. Later a brain wave suggested that samples of ore be used in place of the marbel.

Samples of ore ranging from gold to lead from all over the Kootenay district has been set in the cement of the rail and pillars, creating an effect that is as pleasing as it is unique.

Needless to say this effect will be noted with interest by visitors to the city hall, especially those from the eastern provinces, where such methods of decoration are a thing unknown.

Visitors to Kimberley Will Be Entertained at Dance Before Leaving

KIMBERLEY, B. C., May 23.—Mr. and Mrs. W. M. Archibald and Mr. and Mrs. S. G. Blaylock of Trail are guests of Mr. and Mrs. E. G. Montgomery for a few days this week. Professor McBride and Dr. Stanfield of McGill University have also arrived to meet the McGill students who came in two weeks ago to work in the concentrator and gain experience there for a few weeks. The visitors will leave Thursday for Trail and before leaving will be entertained by the staff of the company here at a dance in McDougall hall.

Miss Inez Croft Is Honored, New Denver

NEW DENVER, May 22.—Miss Inez Croft was the recipient of a pretty miscellaneous shower on Thursday afternoon at the home of Mrs. Mervyn Shannon. Mrs. Shannon, Mrs. Kirk and Miss Betty George were hostesses. The large number of gifts filling a gaily decorated car was wheeled in by little Miss Mildred Maddick, who was prettily attired in white silk.

Dainty refreshments were afterward served, the hostesses being assisted by Miss P. Avison and Miss K. Gillis.

New Denver Notes

NEW DENVER, May 22.—Mrs. E. Shannon recently returned from Penticton where she has been visiting her daughter, Mrs. Deater.

C. F. Nelson, D. M. Tattrie, James Draper, H. Woolly, and H. R. Harrod, have returned from Trail where they attended the convention of the K. of P., Grand Lodge. Mesdames J. Jewitt, H. Clever, E. Tingle, D. Shannon and Miss B. Bell accompanied them as representatives to the Grand Lodge of the Pythian Sisters.

S. Ellis who has been enjoying a holiday in California returned to town on Sunday.

E. Nelson and daughter and Mr. and Mrs. G. Burkitt and son arrived from Prince George this week and will reside in New Denver.

W. P. Rudkin, D. D. G. M., visited Slocan lodge New Denver on Wednesday evening last. A number of visiting members from Sandon and Slocan City lodges were present. After lodge was concluded, dainty refreshments were served.

J. W. Smith who recently returned from University of British Columbia, was successful in attaining second class honors.

F. V. Weber of Nelson was a visitor in town last week.

P. H. Sheffield of Nelson spent Thursday in town.

Constable C. T. Oland of Kaslo was a business visitor in town this week.

Sixteen jockeys and a half dozen trainers, along with some 40 other jockeys and trainers denied racing credentials by the Jockey Club of New York, have been banned from race tracks in Illinois.

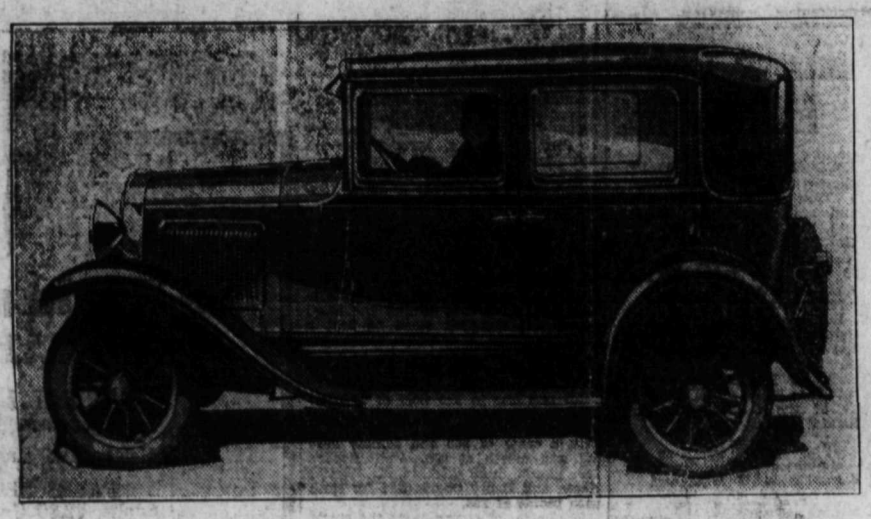

The open road is yours if you own a good used car.

You, Too, Can See the Country A Good Used Car Will Do It!

Seashore or mountain, scenic spots, nature's secrets, outing, travel, vacation—they are all yours to enjoy if you own a car—and you can—for every day, hundreds of cars are offered for sale in the Classified "Automobile" Ads.

Touring cars, sedans, roadsters, coupes—all models and makes—at attractive prices and easy terms. Yes, terms that are low—that will fit your pocketbook.

Think of it, $50 to $100 buys a good car—all you need to get the family out into the open air. It's an investment in health and happiness.

Shop through this used car directory in the Classified Ad section. Pick out your car, arrange the terms and enjoy the nice weather at the most delightful time of the year. Turn there now.

The Daily News
Classified Advertising Department
Phone 143 or 144

Classified Advertising

Help Wanted

WANTED—Experienced waitress at once for the Victorian Hotel, Silverton. (8982)

WANTED—Woman for general housework. Balfour Beach Inn, Balfour. (8944)

WANTED—A middle aged woman or a smart girl who can do some cooking. Wassa Hotel, Wassa, B. C. (8998)

WANTED—Experienced girl light housework. Phone 400. (8899)

WANTED—Waitress at once. Balfour Beach Inn, Balfour. (8713)

WANTED—Girl for general housework. State age and experience. Apply Box 689, Nelson. (8977)

WANTED—Girl for general house work. Apply Mrs. S. G. Blaylock, Trail, B. C. (8927)

WANTED—Waitress at once. White Lunch. (8935)

WANTED—Musicians for new dance orchestra. Summer's work in prospect. Union or eligible. MacCarter, Kerr Apartments. (9012)

Lost and Found

STRAYED—A Grey blue Persian kitten belonging to Frances Lincoln. Finder phone 330. Reward. (9005)

LOST—Brown leather dispatch case, initials G. K. B., containing valuable government data, on road between Taghum and sideroad leading to Granite siding. Finder return to Box 8991 Daily News. Reward. (8991)

LOST—A purse in Woolworths store containing change. Reward. Apply Daily News Box No. 8979. (8979)

FOUND—Childs scooter. Apply 202 Kerr Apts. (8981)

Poultry and Eggs

WANTED—Boys and girls for junior orchestra. Can use Ukes, Harmonicas, etc. No charge for instruction. Address "Dad" Mack, care Daily News. (9013)

LEGAL NOTICES

IN THE COUNTY COURT OF WEST KOOTENAY HOLDEN AT NELSON

IN PROBATE

In the Matter of the Estate of Charles Stanley Baker, Employee, late of Nelson in the province of Brilsh Columbia, Deceased, Intestate.

NOTICE IS HEREBY GIVEN that all Creditors and others having claims or demands against the Estate of Charles Stanley Baker, who died on or about the twenty-fourth day of July, A. D., 1928, are required on or before the thirtieth day of June, A. D., 1929, to send by post pre-paid, or deliver to Montague Edward Harper, Official Administrator for the Nelson and Creston Electoral Ridings, the Administrator of the Estate of the said Deceased, who was appointed by Order of His Honour W. A. Nisbet, dated the twentieth day of May, A. D., 1929, their christian names, surnames, addresses and descriptions, and full particulars of their claims and a statement of their accounts and the nature of their securities if any.

AND TAKE NOTICE that after said last mentioned date, the Administrator will proceed to distribute the assets of the said deceased, among the parties entitled thereto having regard only to such claims of which he shall then have notice, and will not be liable for the said assets or any part thereof, to any person or persons of whose claim notice shall not have been received by him at the time of said distribution.

BROWN & DAWSON,
Solicitor for the Official Administrator.
Dated this twenty-second day of May, A. D., 1929. (9014)

CLASSIFIED DISPLAY

BEDDING PLANTS

Asters, all colors. Stocks, Pink, White, Yellow, Blue and Crimson, Agertum, Phlox, Kochia, Night Scented Stock, Clarikia, Dwarf and trailing Nasturtiums, Portulaca, Annual Lupins, Annual Larkspur, Lobelia, Sweet Alipsum, African (tall) and French (dwarf) Marigolds, Candytuft, African Daisy, Calendula, Sweet Peas, Brachycombe, Annual Chrysanthemums, Arctotis, Scabious, 25c per dozen.

Snapdragons, tall and dwarf, Zinnias, Verbena, Schizanthus, Salpiglossis, Wictonia, 35c per dozen.

Ice Plants, Salvia, Petunias, Rosy Morn, Giants of California, Elks Pride, 50c dozen. Dieners, Petunias out of pots, 15c and 25c. Begonias, everblooming, out of pot, 25c each. Yellow Marguerite Daisies, 15c and 25c each. Steeles Mastodian Pansies, wonderful plants, $1.00 per dozen. Hardy Mums, out of pots, White, Yellow and Bronze, 15c each.

TOMATO PLANTS—Bonny Best, 40c dozen, $3.00 per 100.

Cabbage, E. T. Wakefields, 15c dozen $1.00 per 100.

Cauliflower, Snowball, 20c dozen, $1.50 per 100.

GRIZZELLE'S GREENHOUSES
Nelson, B. C. (9010)

Timber Limit for sale, 8 miles from Nelson on Bear Creek. Near Beasley. Thirty million feet mixed timber. Easy terms.

J. E. Annable
NELSON (8893)

Playing one of the fastest games ever seen in Eugene, Meiji university of Tokyo, Japan, recently defeated the University of Oregon, holders of the championship of the northern division of the Pacific coast conference, by a score of 1 to 0.

Situations Wanted

EXPERIENCED — Woman cook wants work in small camp. Apply Box 8973 Daily News. (8973)

EXPERIENCED—Painter and paperhanger solicits customers. Good workmanship. Moderate prices. Telephone 517 Y. Max Knoblich, Nelson, B. C. (8933)

SITUATION WANTED — As companion help by middle aged English gentlewoman. Apply Box 8940 Daily News. (8940)

Nursery Products

FOR SALE—Late and early cabbage, cauliflowers, savory, kale, tomatoes and peppers, asters, stalks, carnations, snapdragon, and strawflower plants. Nick Maglio, Nelson, B. C. (8883)

FOR SALE—Dahlia bulbs six for dollar. Apply Mrs. Tony Maglio, Houston & Hall. (8986)

Property for Sale

FOR SALE—Good house, eleven rooms, furnished, best location, cheap for cash or good terms. Apply Box 276, Fernie. (8747)

FOR SALE—Residence on corner Chatham and Second street, Fairview. Four lots, fruit and flowers of all kinds, garage, chicken house, etc. House fully modern. Seven rooms an bath. W. R. Blanchard. (8877)

TRAIL HOUSES AND LOTS—Insurance, Notary. J. D. Anderson. (8920)

FOR SALE—Wigens Fruit Farm whole or two fifteen and one eleven acre lots. Each lot with buildings and irrigation system. Particulars—The Co-Op. Fruit Growers Ass'n. of Wyndel, B. C. (8923)

TWO HUNDRED DOLLARS Will buy lots 13 and 14, Block 78, Nelson. Apply E. Harrop. (8924)

6 ROOM—New Bungalow. 3 bedrooms, bath, large living room. Large sun parlor, large breakfast nook, furnace. Mr. E. Harrison, 4th and Elwyn, Fairview. (8931)

FOR SALE—Two ranches. Marsden Taghum. (8946)

Miscellaneous for Sale

FOR SALE—14 ft. rowboat newly painted and in good condition. Complete with one pair of oars $25. F. O. B. Riondel, B. C. D. Sutcliffe. (9004)

FOR SALE—Motor Launch with Canopy top, twenty-four foot, in good condition. Four cylinder Roberts engine. Phone 962 R 1 or apply Box 494, Nelson. (9011)

FREE — Our catalogue of Gladiolus, Roses, Dahlias, Lillies and perennials. Rose special, 6 beauties postpaid, $3.75. M. & O. Dodds, Sorrento, B. C. (8620)

BARRELS, KEGS AND EMPTY SACKS—McDonald Jam Company, Nelson. (8625)

FOR SALE—Furnacette, Jewell stove, value $50, 6 months old. $27.50. Phone 141. (8966)

2, 3, 4, 6 and 8 inch wood pipe. At lowest prices. Write for particulars. The A. P. Harms Wood Pipe Co., Deer Park, B. C. (8562)

FOR SALE—Large boat house and launch with Ford engine. Phone 125. (8904)

MODERN player piano. Snap. Terms. Will take practice piano in part. Phone 611X1. Box 527. (8903)

FOR SALE—A small assay outfit. Apply Wm. Hunter, Silverton. (8939)

ONE WRINGER—Nearly new, one three burner Perfection Oil Stove with oven nearly new, one two compartment refrigerator in good condition. Apply 992 Hoover St., Phone 803 L. (8987)

Room and Board

COMFORTABLE ROOM—With board. Phone 755 L. (8905)

BOARD and room. 724 Baker St. (8957)

ROOM and board for two girls, private home. 316 Cedar. (8955)

FURNISHED ROOMS For rent. Reasonable terms. Apply Box 8918, Daily News. (8918)

Miscellaneous

WANTED—Boat hull, 20 feet or over. Phone 260 L. (8963)

Live Stock for Sale

YOUNG COW, second calf. T. B. tested. Marsden. Taghum. (8945)

FOR SALE—Young Holstein cow just freshened. J. B. Hoskin, Balfour. (8976)

FOR SALE—Pure bred Chester white pigs, six weeks old. T. D. Edgar, Vallican. (8989)

Rabbits for Sale

THOROUGHBRED Chinchilla Rabbits for sale. Prices reasonable. Apply P. E. Poulin, Stanley street. (8627)

For Rent

FOR RENT—Dew Drop Inn South Slocan, B. C. A good corner for general store and gas station on main highway and close to three Hydro-Electric plants. O. W. Humphrey, South Slocan, B. C. (9002)

FOR RENT—Apartments over Gallaghers Store. (8624)

FOR RENT—Seven room house, also four furnished housekeeping rooms. Apply D. Maglio, 614 Vernon St. (8623)

SIX-ROOM house for rent. Apply 807 Silica or phone 440X. (8950)

Business Opportunities

EQUIPPED AND STOCKED Cafe will handle for lease. Good busi For particulars apply Creston Creston, B. C.

FOR SALE—Soda fountain 8 feet fully equipped, everything in condition. Apply K. Scheer, G Forks.

REAL OPPORTUNITY for a good man to get into business for hi by serving hundreds of satisfied tomers in the city of Nelson. city is now open. For fu information apply The J. R. Wat Company, 876 Hornby Street, couver, B. C.

Timber, Mining, Lumb

SKIDDING AND HAULING CONTR On or about May 25, tenders wil accepted to skid to main road that be built on Fork of Big Sand Cre miles North of Galloway: 15,000 p Cedar poles, lengths 30 to 50 35,000 pieces more or less logs m Cedar; 10,000 round and split C posts 7 and 8 feet long. Also ten to haul the logs and fence posts. pneumatic tires trucks allowed on The lowest or any tenders not nece ily accepted. For further in Michael Dumont, Galloway, B. C.

WANTED—White pine, pulp wood, dar poles on the banks of the umbia or its tributa-. Newton-Burrell Cedar Co., North Wash.

Automobiles

FORD COUPE—For sale cheap. good running shape. Fou new last spring. Apply 8908, Daily N

1925 ESSEX COACH — Done 1 miles. Privately owned. Good dition. $350. Box 1007, Nelson.

Houses Wanted

WANTED TO RENT—House. Close with two bedrooms. Box 8896, D News.

WANTED TO RENT—Furnished ho three bedrooms by first June. P Box 274.

BUSINESS, PROFESSION DIRECTORY

Auctioneer and Bailiff

JAMES H. DOYLE—Bailiff, Auction Nelson, B. C.

Photographers

GEORGE A. MEERES—Artist and P tographer. 715 Baker St.

Dentists

DR. G. A. C. WALLEY—Griffin Blo Nelson, B. C.

Accounting

CHARLES F. HUNTER—AUDITOR, Donald Jam Building. Box 1911, N son, B. C.

Assayers

E. W. WIDDOWSON, Box A1108 Nels B. C. Standard western charg

Monuments

KOOTENAY MARBLE & GRANI WORKS—Nelson, B. C., Write prices.

Transfer

WILLIAMS' TRANSFER—Baggage, C and wood. Phone 106.

Wood Working Factory

LAWSON — Baker St., Carpenter a Joiner. Sash and Hardwood.

Florists

GRIZZELLE'S GREENHOUSE, Nelso Cut flowers and floral designs.

WM. S. JOHNSON— Phone 342 Cut Flowers Potted Plan dar and Floral Emblems.

Insurance and Real Estat

R. W. DAWSON—Real Estate, Insuran Rentals. Next Hipperson Hardwa Baker street.

H. E. DILL—INSURANCE FARM AND CITY PROPERTY 508 Ward St.

D. A. McFarland, Real Estat Insurance, Coal. Board of Trade Room Telephone 40. P. O. Box 24.

Chiropractors

DR. GRAY, GILKER BLK., NELSO

Engineers

A. H. GREEN CO.—CONTRACTOR Formerly Green Bros., Burden Nelso Civil and Mining Engineers B. C., Alberta and Dominion Lan Surveyors

H. D. DAWSON—Land Surveyors min ing and Civil Engineer Kaslo, B.

G. S. MEAD—Mine Surveying and Aeria Tram Construction. Kaslo, B.

Funeral Directors

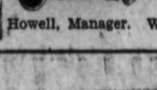

Standard Furnitur Co. — Undertaker Auto Hearse up-to date Chapel, Bes service. Prices rea sonable. F. Howell, Manager. Woman Attendant.

Bringing Up Father By George McManus

The Man Hater

By Lorna Libby

CHAPTER XLVII.

She had about seven hours to do 40 or 50 miles, through several cities and towns and over the most intricate series of highways in the country. In addition, she didn't know the way. Frantically Jean kept telling herself that the later she arrived the more chance there was of a fleet member growing uneasy and telephoning the city for advice. On the other hand, she began to argue might it not be better to purposely delay? If she got there early, and the boats weren't going to start until sundown anyway, she would heighten the possibility of someone visiting Bartels' apartment, learning the situation, and tipping off the fleet while she was there waiting around for them to start. She had already decided to get on board and stay there while they steamed up the Narrows into the nets. Finally after turning savagely around the corner of Varick and Barrow streets and finding herself a few minutes later in West street Jean decided she couldn't afford to delay—that she would risk something breaking against her after she got there.

Passing the ferry houses she wondered which boat to take. No, before taking a chance of getting on the wrong ferry, she decided to ask a cop. There was a genial looking one stealing fruit from a wholesaler on the sidewalk and she stopped at the curb near him. His back was turned but she honked the horn to attract his attention. When he sauntered over she gave him her particular smile, reserved especially for motorcycle policemen and other cops who could aid her in finding the right direction. Quickly she explained her predicament and asked the best way to the Atlantic Highlands.

He shoved his hat back further on his head, scratched his forehead a moment and finished eating his plum. Then he wiped his mouth with the back of his hand, put his foot on the running board confidentially, and pointed down West street. "Here y'are, Miss," he advised, "follow this street as far as it goes to the Battery; then go left to Broadway, right again until you get to the Staten Island ferry house. Get on the ferry, go over there, and there's a road that goes straight to the other end of the island where you take a ferry to Perth Amboy. I don't know how you go from there—ask anybody though and they'll tell you." He put down his arm and smiled at her, "Nice day, ain't it?"

"Quite," answered Jean, shoving the gear into first speed, "thanks a lot, you're a nice cop." He removed his foot from the running board and she started off again, heading straight down to where the Whitehall building loomed up through the purple haze. At Whitehall street she could see the Battery ahead, a few blocks to the left she picked up Broadway curving around the customs house and a few hundred yards beyond there was a sign, "Staten Island Vehicles enter here."

Just as she edged the car on a waiting ferry, and began to move slowly forward Jean noticed a familiar appearing bottle-sholdered little man squinting at her from where he lounged against an iron stanchion on deck. It was Lefty.

With a sinking heart Jean stopped the car in the half darkened middle of the ferry. What was Lefty doing on that particular boat at that particular time? Had he recognized her? Was he a member of the bootlegging gang who had been detailed to prevent any such coup as she was now attempting?

These and a dozen other baffling questions arose and tortured her as she slumped down on the wheel, head on arms trying to figure out this new, ominous situation. It was more, she reasoned, than just coincidence that brought Lefty there just then. He must have some reason. Any reason he would have would thwart her own wild scheme. She knew he was a confederate of Lola's and more than possibly a member of the Bartels gang. If so, and he had just come from Louis' apartment to head her off, he would have come fast, in a car, and not be lounging idly on the deck.

On the other hand, figured Jean frantically, wondering if he would walk up the automobile runway and make any attempts to recognize her, he might be connected with another branch of the gang, a branch that knew nothing yet of the shooting but that had sent him down to Fisher's Cove on business with the fleet. Did he know that she was supposed to be at Montauk Point? Did he know anything about her connection with the bootleggers or Bartels?

As the ferry lurched forward into the harbor, Jean knew it was too much to assume that Lefty had no connection with the gang. His friendship with Lola, his furtive conversation with her, indicated that he was implicated in some way or another. If he knew where she was going and why, why didn't he approach her? The trip to Staten Island took twenty minutes but it seemed like twenty hours—every second pierced with the dread that Lefty would slide up along side.

At St. George the ferry came to a bumping stop, while engines started, and a moment later the autos on the bow merged into a single line and grumbled off the boat. It was Jean's turn to start, on the deck she caught no sight of Lefty. In the darkened wooden runway leading to the street she saw him watching the approaching cars, evidently waiting for her. Purposely she slowed up, giving the car ahead time to get out of the way. He held up his hand, ran towards her and shouted. Eyes rivetted ahead she stepped on the gas and lurched forward, leaving him gaping yards behind.

The cars bunched at the street entrance and cut of the corner of her eye she could see him run into the ferry house. A few minutes later, in the street, a maze of traffic stopped her. She saw Lefty waiting on the curb several yards beyond. Suddenly he began to walk towards her. Jean looked the other way but he was not to be discouraged, approaching confidently and briskly while he shouted a greeting. By this time he was standing close by—still Jean gave no sign of recognition.

"Hey," he began, "whatsa matter? Don't you know me?"

Slowly she turned to face him. "You must have made a mistake," answered Jean coldly, "I haven't the least idea who you are." She noticed that his face held an eager look—half puzzled and half sinister. Traffic began to move, the car behind honked impatiently. Jean started slowly while Lefty trotted along side, shouting vociferously, finally jumping on the running board.

"I'm Lefty," he went on to explain excitedly. "You know, Lola's friend. Whatsa matter you don't know me? Can'tcha give me a lift?"

DON'T STAY AWAKE NIGHTS

Prevent the irregularities that cause sleeplessness with a daily drink of

ABBEY'S

The Morning Health Salt

403

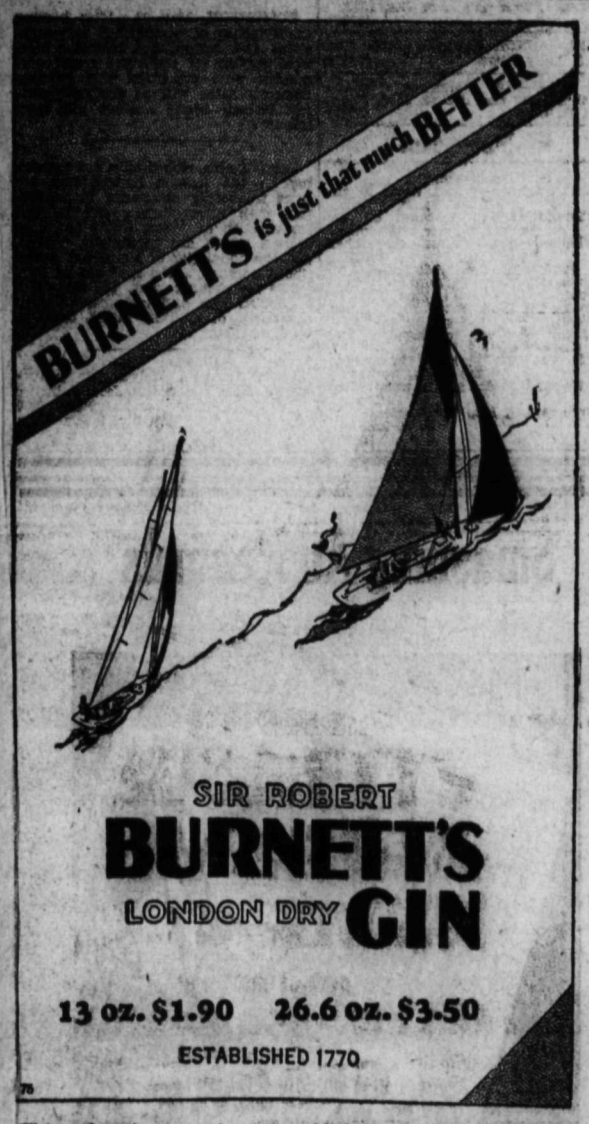

This advertisement is not published or displayed by the LIQUOR CONTROL BOARD or the Government of B. C.

The Quickest News Service in the Interior of British Columbia

The Direct Leased Wire News Service to The Daily News brings you this every day.

District News, Local News, Sport News, Market Reports, Stocks, Mining News, Serial Story, Comic Strips, Housekeeping and Medical Articles—you get a good, live, up-to-the-minute Newspaper when you subscribe for The Daily News.

Subscribe NOW.

60 Cents a Month.
$3.00 Six Months.
$6.00 Year.
25 Cents a Week Delivered by Carrier.

FEELS WAY FOR BRITISH LIBERALS

The Liberal party's "organizer of victory," Sir Herbert Samuel, is here seen wading into the muddy stream of the British general election, carefully feeling with his pilgrim's staff for any pitfalls that might beset his feet and cause the downfall of Liberal principles and hopes. While Sir Herbert attends to the drudgery of the journey, his party leader, Rt. Hon. David Lloyd George, is left free to indulge in the airy whimsicalities demanded by an appeal to the people. Sir Herbert, who is a former postmaster-general, home secretary and high commissioner for Palestine, was made chairman of the Liberal organization committee in 1927. Having been both an "Asquith man," and a cabinet colleague of Lloyd George's, he has been able to do much to heal the breach in the Liberal party. That he is not averse to innovations was proved by his 1913 visit to Canada, which marked the first occasion in over half a century that a British cabinet minister had visited an overseas dominion during his term of office.

Bidgood and Cambro in One Big Effort

Bidgood Consolidated and Cambro-Kirkland, two prominent East Kirkland lake neighbors, are working out a proposition whereby Bidgood will take over the Cambro properties and equipment in order to make one big mining effort and provide three major developments on a structure a mile and a half long.

It is not a reorganization, states an official. The proposal is to increase the Bidgood capitalization to 6,000,000 shares. One million shares would be given Cambro for their property, etc., while the present Bidgood shareholders would not be disturbed a bit. Some 600,000 of the new Bidgood shares would likely be offered at a price not under 40 cents, and even if shareholders do not take them up, they will be all under-written. Bidgood would have 1,400,000 shares left in the treasury.

"The directors are determined to see this thing through with or without assistance of shareholders. We are trying to look ahead to take care of the whole future. The million shares given Cambro won't be disturbed for at least a minimum of six months" it is said officially.

Both Bidgood and Cambro are large properties. Both are working under the Mud lake section. It is to concentrate this effort and arrange finances that the plan is proposed. Cambro's shaft to 850 feet has been followed by drifting under Mud lake with results. Bidgood has two shafts down, three-quarters of a mile apart. Several veins have been followed under Mud lake. In the new east shaft workings, one length of ore opened for 65 feet across the drift width, gives $12 to $15 values.

Cambro's largest shareholders are stated to be agreeable to the proposal, believing it will divide the general risk. Both companies were formed with 3,000,000 share capitalization. Bidgood's capital has all been issued, and its treasury money spent in the active development that has gone underway. Cambro has nearly $40,000 cash remaining besides some 600,000 shares. Cambro will not lose its identity, as in addition to the million Bidgood shares to be secured it has some other small interests.

Kaslo Notes

KASLO, B. C., May 23.—Jim Cunliffe of the local Bank of Montreal staff is enjoying a holiday at the coast.

J. J. Binns is spending a few days at his home here.

T. W. Brown of Nelson was a Monday arrival in the city.

A. Fraser is down from the Cork mine for a few days.

Mrs. Jack Cadden, Miss Joan Cadden and Leonard Cadden were Nelson visitors during the week-end.

Mr. and Mrs. Scott Thornberg arrived in the city Monday from Retallack and left Wednesday for Sault St. Marie to visit Mrs. Thornbergs father.

Ewen Morrison of Vancouver was a Monday visitor to town.

Mrs. F. W. Green of Cranbrook arrived in the city Monday and went out to Mirror lake Tuesday to arrange the summer home for the family. Mrs. Green was accompanied by Miss Barrett of London, England.

J. Ramsay of Nelson spent Tuesday in the city.

Fred Oleson arrived in the city Monday and left Tuesday for the United States where he had been called by the death of his brother-in-law.

Mr. and Mrs. T. Horner have as their guest the latter's mother Mrs. Nickleby of Wallace, Idaho.

Mrs. V. Trail of Mirror lake left Monday to spend a few days with her son-in-law and daughter Captain and Mrs. H. Hincks at Crawford Bay.

In Article on Tin Prospecting Insert Corrected Paragraph

Prospectors and others interested in the article in The Daily News of last Tuesday, May 21, headed, "How Kootenay Prospectors Should Go About the Hunt for Occurrences of Tin," should insert in the article the following corrected paragraph on making a field assay of cassiterite or "black tin," a line having been omitted.

"Crush suspected concentrate finely and mix with twice bulk of crushed wood-charcoal, and 'ball' in clay, which means merely smearing clay over the mixture to a coarse coherence—then throwing the ball into an ordinary wood fire. After a reasonable time, withdraw the ball, break the clay, and pan the residue. If tin is present, 'prills,' or tiny particles of metallic tin, will be found."

After 15 years of backstopping, Dan Howley, manager of the St. Louis American league baseball team, famous as a catcher, boasts of the fact that his fingers are in perfect shape. He never sustained a finger injury.

Water Pressure Is Cut Down Owing to Debris in Reservoir

Water pressure in many of the houses in the section of the city west of Stanley street was yesterday at a low ebb for a considerable part of the day This condition was due, according to Boyd C. Affleck, city engineer, to quantities of debris being washed into the city reservoir by the swollen streams feeding it.

Although the reservoir intake is cleaned daily, it is almost impossible to keep it free of impediment at the season of high water, Mr. Affleck says.

Empire Day, 1929

By Gerald S. Rees

"How goodly is our land and fair our heritage."

Inaugurated 26 years ago, Empire day was sponsired by the Earl of Meath, and the national holiday is marked with ceremony and dignity in the homeland, and overseas, with motor cars and fishingtackel — a national movement essentially non-party, non-aggressive and non-sectarian. A thousand years to produce the British Empire—of hard fighting too, for all empires, including the last Germanic one have been founded on might, therefore containing the seeds of dissolution. Greece, Egypt, Byzantium, even Babylonish Ur, and other ancient dynasties now offer their buried fragments as memorials through their influence for good or ill has never quite vanished. Odd to think that these ancients concluded theirs a lasting civilization, even as we do, not realizing that neither in matter, or in thought, nor even in attainment, but in ideals is to be found the seed of immortality Is there a British Empire? An empire strictly speaking, is a unit held together by military force. Has it a single characteristic of empire? Without an Emperor, though there is a common king who is head of the independent states of the group. Just as little as there is an Empire is there an imperial government or imperial parliament; it has no real constitution.

HAMMERED ON THE ANVIL OF HISTORY

The British Empire, which term may be used till a better presents itself, is a unique organization in the world's history; there are so many distinct races and nationalities that by no stretch of imagination can they be lumped together under the generic term of Britishers, unless used in a sense much more limited than the term American as applied to all citizens of the U. S. A.

Materially our Empire is based on sea supremacy, foreign markets and the control of raw materials, such as oil. The challenge was never more apparent. Americans have developed imperialistic tendencies, and would don the purple to be more or less now discarded by the British Empire through accomplishment of purpose. We rather belittle our contribution to the political ideas of the world, and underrate, under the spell of an uneducated democracy, our achievements of the past.

U. S. marines ("lime-juicers" I think they are called) are becoming Latin linguists, and specialists in the sounding of the blue Caribbean! America doubles her pre-war army and projects a huge naval program that she may outscrap any other nation in any disarmament agreements; presumably she also realizes that some day she will have to go to war with Chicago or make a really big war to ensure a world peace. The two empires are in combat on the economic fronts of the globe, and it is a bitter struggle. Hands across the sea speeches are only worth so much. All empires become a magnet for the illusion of hate and envy, subjected to such storms that eventually they founder; propaganda by the subjects races of the world contrives to bring the surviving empires to ruins.

Though hazardous, the odds are in favor of the British Empire keeping its full place for many a long year to come, though new types of policy may be needed, old weapons discarded and ancient formulas of action dropped if a triumphal survival is indicated.

With its rich legacy, a willingness for cooperation by its constituents is essential if the heritage is to be preserved.

A flux continues in regard to some of the autonomous communities. Canada's status causes heartburnings on the hills of Ottawa.

Some claim equality with Britain, others deplore colonial apron strings; a constitutional expert considers the present status an unknown quantity. The separationists take no heed of South Africa's experiment, a record of a ghastly blunder.

Which way, Canada? Half of our people presently attracted as permanent residents do not "spika de Englis," though they will learn it, also to ford our rivers, climb our hills and plough the expectant prairies; the native born turns southward "south of 49." These immigrants will be good citizens, but not Britons. Canada, originally a French coloney, may be a non-British state before the century is out, though it will still be Canada; it may be the focal point of a new Empire, but not quite so British as we may now believe.

Westward the course of empire takes its way; a prophetic fulfillment perhaps. There are arguments in favor; the conditions which placed Britain in such stategic strength formerly disappear; her insularity is sadly imperilled. During the war it was no secret that certain tranferences on a large scale were contemplated as future possibilities. Where else but Canada?. Mankind develops socially, activities being largely devoted to organization of human endeavor in a state of competitive progression of various groups, schools, business, lodges, *service clubs, church and so on* through to the city, the province, the nation, and the Empire.

Think of these groups as being living human personalities, and the idea is invested with warmth and understanding. Agree therefore that the British Empire—and this is the crux of my sermonette—is a living human super-person; forget the map colored red, overlook the rivers, mountains, prairies, and backblocks of its physical geography; they existed 500 years ago, but not the British Empire. Consider it as a living human organism with its lifetime transcending any of its individual units. It may last hundreds or even thousands of years. Its interests therefore cannot be as those of the individual; it must look to the needs of its later life, which the individual, however altruistic, cannot see or recognize. We must look beyond our space horizon and grow accustomed to the forward look.

To effect its continuance, each individual must feel within himself and bring into play instincts which take direct cognizance of the greater and more distant interests, and this work must commence in our homes and our schools.

For in this truth is contained a wider truth, the human race as an entity, with the concept of the brotherhood of man.

And so on this day, Empire day, the world over we find refreshment in the knowledge that though many thrones and empires have fallen in the last decade, our British sovereignty stands firmer than ever. God save the King. We realize that this find its cohesive force made in pride or patriotism, or utilitarian necessity, but in a shear undilluted unashamed and imaginative sentimentalism, an incommunicable, intangible reality that is its very touch stone, which has time and again proved the confusion of all its enemies.

Bride-to-Be at Winlaw Is Tendered a Kitchen Shower by Her Friends

WINLAW, B. C., May 22.—Miss Helen Stenson was the recipient of many useful presents at a surprise Kitchen shower recently which was given in honor of her approaching marriage. The shower was held at the home of her parents, Mr. and Mrs. F. Stenson, and was attended by a large number of her friends. Community singing, old fashioned games and novelty contests featured the occasion.

Miss Mona Cummings of Slocan Park and Mr. Strong of Vallican were prize winners in a guessing contest. BRIDAL CARRIAGE.

A bridal carriage, prepared by Mrs. Topliss, and consisting of a clothes basket filled with many varried and useful gifts was drawn into the room by Jean Innis and Marion Bradshaw, heralded by Miss Ivy Edey and Miss Syble Bradshaw.

J. Stenson delivered a speech directed to the guest of honor and the groom-to-be.

Those present were; Gertrude and Helen Stenson, J. E. Hamson, Mr. and Mrs. Edey, Mrs. Derrig, Mrs. Arthur, Mr. and Mrs. Strong, Miss Cummings, E. Bailey, Miss Allan, Miss Butler, Mr. and Mrs. J. Innes, Mrs. W. Innes, Mr. and Mrs. Topliss, Mr. and Mrs. Bradshaw, Mr. and Mrs. W. R. Cutler, Mr. and Mrs. Knight, Miss Rose, T. Edy, Miss Ivy Edey, Mr. and Mrs. J. Stenson, Mr. Speers, Miss M. Stenson, Percy Cutler, Kathlene Cutler.

Mrs. Brodershift Is Buried at Kimberley

KIMBERLEY, B. C., May 23.—The funeral of the late Mrs. Brodershift was held from United church this *afternoon, the Norwegian minister of*-officiating. Interment took place in the Kimberley cemetery.

Increase Your Weight 5 Pounds 30 Days Or Money Back

Real pharmacists and chemists everywhere know that McCoy's Cod Liver Extract Tablets contain just the proven essential ingredients that increase weight, create appetite, build up the power to resist disease and puts good solid flesh on skinny men and women.

So now men and women who keep up with the times are taking McCoy's Cod Liver Extract Tablets—rich in health building, strength creating flesh producers and as easy to take as candy.

So why not start today? Why not fill out those deep hollows in neck, cheeks and chest? Why go on through life with sunken cheeks and narrow chest when you can take advantage of this straight forward offer.

Try them for 30 days if you want to gain five pounds or more. And bear this in mind, if they don't help you in that time your money will be refunded. 60 Tablets 60 cents—Economy Size $1.00. At City Drug and Book Co., and druggists everywhere.

MALKIN'S BEST FOOD PRODUCTS

JELLY POWDERS *and* CANNED FRUITS

What my kitchen test revealed—

I OPENED 10 cans of Malkin's Best Fruits---every one different–Peaches, Pears, Apricots, Plums, Greengages, Cherries, Raspberries, Strawberries, Loganberries, Pineapple and Grapefruit. The entire contents of every can I turned out into individual dishes. There was a very noticeable consistency of quality and a distinctly high grade of packing. To me this was not unusual, indeed. I have been a regular purchaser of Malkin's Best canned fruits for many years.

Proving the quality and firmness of some of the canned fruits I made three fruit jellies from Malkin's Best Jelly Powders, each of which turned out 100 per cent. The excellent individual flavors of Malkin's Best Jellies are second only to their sparkling clarity.

I'd like you to try this recipe. It makes a delicious dessert

Pineapple Cup

2 cups Malkin's Best shredded pineapple
Juice of two oranges
A few Malkin's Best cherries
1 pkg. Malkin's Best red currant jelly

Make a pint package of jelly in the usual way, add the rest of the ingredients. Allow to set and serve on lettuce leaves with whipped cream.

There is a difference in brands

THE W. H. MALKIN COMPANY LIMITED

VICTORIA VANCOUVER NANAIMO

MOIR'S CHOCOLATES

We have just opened up another shipment of these delicious confections. We have selected none but the best centers, such as: Sherbet Vanilla, Montevideo, Nougatine, Bordeaux Walnut, Cinnamon Sticks, Ginger, Almondtina, Peppermint, Burnt Almond, Carmela, etc., etc.

Moir's Peppermint Wafers. Box ..... 25¢
Moir's Camp Chocolate. Cake ..... 35¢
Moir's Boxes ..... $1.00 TO $3.50

SALTED NUTS—Temptingly Fresh and Deliciously Crisp Salted Almonds, Salted Pecans, Filberts.

MANN, RUTHERFORD CO.
Dispensing Chemists
Careful Service Prompt Delivery

A WANT AD IS BOTH CHEAP AND EFFICIENT. TRY IT.

Come To—
Kaslo, May 24th
GOOD PROGRAM OF SPORTS, INCLUDING BASEBALL

NELSON VS. KASLO

Children's Sports, Trap-shooting, etc.
Nelson City Band will furnish the Music.
Excursion from Nelson Leaves 7:30 a.m.

NO LIMIT TO QUANTITIES

Having said that we would make Saturday the banner day of our May Wednesday and Saturday Specials, we again quote you a few only here of the many that we offer you, and for Saturday only, we let you be the judge, by the following:

LADIES NEW HATS—About 75 in the lot. Saturday only $1.95
LADIES' JAP CREPE DRESSES Only ..... 69¢
LADIES' PURE SILK DRESSES. Flat Crepe, Georgettes, Crepe de Chine, Cantons, etc. A new lot. Each $9.75
LADIES' GINGHAM DRESSES—Full cut. At Each ..... 50¢

Watch Our Windows—Also
Watch for our advertisement in the morning. Our windows are now trimmed with Saturday Specials, look them over, it pays. We do not necessarily have the low price, but if it is quality it comes from our store. We do not carry cheap merchandise.

Mail Orders Prompt Attention
Ramsden Bros.
Where New Merchandise Is First Shown

City of Nelson
PARKING

On and after today, parking on any of the Streets of the city of Nelson is required to be parallel to and not more than one foot distant from the curb, and facing in the same direction in which traffic on the same side of the street is proceeding.

U Turns on Baker Street Prohibited

On and after today, it is unlawful for any person driving or in charge of any vehicle or carriage, when proceeding along Baker Street, Josephine Street, Ward Street, or Stanley Street, to make a turn at the intersection of any of said streets with any other of said streets for the purpose of proceeding in the opposite direction.

THOMAS H. LONG, Chief of Police

We Carry a Large Stock of
Contractors' Supplies
Saws, Picks, Shovels, Mattocks, Tents, Nails, Barrows, Drill Steel
Building Paper and Ready Roofing, Camp Ranges and Kitchen Ware, etc.
Prompt Shipment and Prices Right.

Wood, Vallance Hardware Company, Limited
Wholesale Nelson, B.C. Retail

WE AWAIT YOUR COMING

With eager interest. That you will be greatly struck with our values in groceries is a foregone conclusion. You will see more stars in the way of quality-brand food products than ever before. Strike up an acquaintance with us—it will be long lived!

We Carry
Borden's Malted Milk
St. Charles Milk *and* **Eagle Brand**
A British Columbia Product
THE ELITE GROCERY
622-4 Baker Street
Phone 122 Nelson, B.C.

Don't Be Blind to Your Own Interest

Exercise sound wisdom and intelligence by having us examine your eyes.
It will be a thorough, painstaking examination supported by fitting ZIESS PUNKTAL lenses.

Expert Service
J. O. PATENAUDE
Optometrist and Optician

DAILY STAGE
Phone: Nelson, 77; New Denver, 42Y
To Slocan City-Silverton and New Denver
Leaves Elks Transfer 3:30 p.m.
Leaves New Denver 7:00 a.m.
J. MOTHERWELL

44—TAXI & TRANSFER
Phone 44 Nelson Box 58
Campers—Take advantage of our trucking service to Trail, Tuesday, Wednesday and Saturday. Leave Trail 2 p.m. Rates reasonable on account of going over loaded.

SHIP BY
WEST ARM EXPRESS & FREIGHT SERVICE
To Procter and Balfour Daily
Leave J. P. Morgan's Store 11 a.m.
DICK MORGAN

YOUR EYES
By
J. A. C. Laughton, R.O.
OPTOMETRIST
Phone 125
Griffin Block Nelson, B.C.

EYESTRAIN

A person in good health may see normally, yet be suffering from eyestrain. There may be one or more symptoms, such as headaches, burning or itching of the eyelids, blurring of vision at times, some nervousness, etc. The stock of nerve energy is gradually being exhausted and this will have far reaching effects upon the general health.

The brain has twelve pairs of cranial nerves, of which the eyes alone get four and a third pairs, hence its anatomical make-up shows its importance and readily explains the large amount of nerve waste in cases of eyestrain.

HAVE YOU TRIED
Smythes' Cre-o-Vim
For Stubborn Coughs, Asthmatic Conditions, General Weakness and Debility
It's a tonic and tissue builder.
SMYTHE'S PHARMACY
Prescription Specialist Phone 1

A. D. Papazian
WATCHMAKER, JEWELER AND GRADUATE OPTICIAN
413 HALL STREET

Learn to Earn
AT
Nelson Business College

City Drug Co.
Nelson's Dispensing Chemists
Films, Kodaks, Drugs, Stationery.
Mail orders promptly despatched.
BOX 1083 NELSON, B.C. PHONE 34
Come In and Get Your Weight Free

AUCTION SALE
OF
Cattle, etc.
Wednesday, May 29th.
at Crescent Valley, B. C.

Favored with instructions from Maple Leaf Store, I will offer the following:
3 T. B. Tested, freshened March 1st.
1 T. B. Tested, freshened March 17th.
1 T. B. Tested, freshened April 1st.
1 T. B. Tested, freshened May 10th.
1 T. B. Tested, freshened May 15th.
1 due to freshen June 10th.
1 due to freshen in August.
1 due to freshen in September.
2 freshened in October.
1 freshened in February.

The above cattle are high grade Ayrshire cows in the pink of condition and averaging over three gallons per day.
Also 1 team mares with harness, 7 nad 8 years, weight, 2600 lbs.
1 No. 5 Imperial Cream Separator.
1 1926 Chevrolet ton truck.
TERMS: CASH.
J. P. MORGAN, Auctioneer

New Summer Hats

LARGE, wide brim, trimmed with lace and flowers. Transparent. Suitable for hot weather days. They are quite the mode in New York. Priced at $7.50.

James Weir & Son
THE EXCLUSIVE STORE

Grocery Specials
FRIDAY AND SATURDAY

2 large cans Peaches—Halves. For ..... 50¢
4 large cans Pineapple—for ..... 50¢
2 large cans Pears—For ..... 50¢
4 lbs. Prunes—For ..... 50¢
2 lbs. Apricots—For ..... 50¢
4 lbs. Seedless Raisins—For ..... 50¢
2 lbs. Mixed Biscuits—For ..... 50¢
1 lb. Broken Pekoe Tea ..... 50¢
4 cans Tomatoes—For ..... 50¢
3 cans Peas or Corn—For ..... 50¢
1 pkt. Purity China Oats and 1 pkt. Posts Bran—For ..... 50¢
4 pkts. Shredded Wheat ..... 50¢
1 lb. Back Bacon (sliced) ..... 50¢
2 lbs. Pork Sausage—For ..... 50¢
1 large Bedroom Rug ..... 50¢

Hothouse Tomatoes, Head Lettuce, Spinach, Celery, Rhubarb, Strawberries, etc., etc.

8 Tins St. Charles Milk $1.00
This Is a B. C. Product
The Sugar Bowl Grocery
Phone 110 for Service and Satisfaction.

The 'Lido'
A smart Spring Model for young men by "SOCIETY BRAND"
The most famous style house in the world.
In Blues and Fawns
$32.50 TO $45.00
GILKER'S

Hunter Electric
Heating & Plumbing
Opera House Block
Nelson

J. F. Coates, Professional Electrical Engineer, B.C. Professional Engineers Association, in charge of all electrical work.

M. J. Gibbons, Registered plumber, will be pleased to give estimates and prices for any plumbing work you have.

We have some special bath and toilet fixtures fo finest quality and at reasonable prices.

Phone 530 Night 766

Columbia Electric Ltd.
Electrical Installations and Repairs. Appliances
Phone 695

44 Taxi & Transfer
Beginning May 1st
NEW TRUCKING SERVICE
NELSON TO SLOCAN CITY, SILVERTON, NEW DENVER AND SANDON

B. C. PLUMBING & HEATING CO.
Agents for
ALBERTA CLAY PRODUCTS, SEWER PIPE & DRAIN TILE
306 Baker Street Nelson, B.C.

All white or with color is the chic thing for summer sports while supreme on the courts—the white sleeveless tennis frock with a blue jacket for after the game and yellow and white the chic combinations for golf.

Nelson News of the Day

Furnished suite for rent. Kerr Apartments. (8621)

Ballroom dancing taught. Apply Strathcona Hotel. (8882)

Summer boarders, sand beach. For particulars write Mrs. Oakes, R. R. 1, Nelson, or phone 471 R.3. (8890)

The famous Spokane Cottage Cheese arriving daily. Graham's Butcherteria. (8949)

Bedding Plants, Cabbage plants of all kinds, also Cauliflower and Tomato. Phone Bealby's or Saturday Market. (8956)

Room for gentleman. Phone 339 L. (8962)

Mrs. Charles Woodrow and family desire to thank all those who assisted during the months of suspence in their sad bereavement and also for the many beautiful wreaths, tokens of remembrance for a loving husband and father. (9017)

Members of Sons of England Benefit society will attend divine services at St. Saviour's church on Sunday evening. Visiting brethern and all Englishmen cordially invited. Meet in basement at 7:15 sharp. (9018)

Mr. and Mrs. Rutherford will be at home to their friends at "Pee O Day" Sunday afternoon from 3 to 6 p.m. Tulip Time. (9020)

MEMBERS OF KOKANEE CHAPTER I. O. D. E. PLEASE MEET AT THE BAPTIST CHURCH AT 7:20 SUNDAY EVENING FOR DIVINE SERVICE. (9006)

Grizzelle's for bedding plants. See Advertisement on classified page. (9009)

Keep in mind the Eagle dance on May 24.—Admission 75 and 25 cents. (8972)

S. T. Tennis Courts tournament today, 2:30 p.m. Please attend. (9022)

TOO LATE TO CLASSIFY

FOR SALE—Hotel in Salmo, apply Salmo hotel. (9021)

HOUSEKEEPING ROOMS — For rent, Phone 677 Y. (9019)

FOR SALE—Launch, rowboat and boathouse. Phone 460 R or Box 1132. (9013)

CANOE LAUNCH—For sale $100. Box 9015, Daily News. (9015)

FOR SALE—Five Passenger Overland with battery and license. $150. Phone 471 R 3. (8999)

In Memoriam

In Memoriam
". . . splendor of men, death laughed at, death defied,
"Round the great world on the winds is their tale blown.
"Whatever pass, these ever shall abide.
In loyal and ever affectionate remembrance of the Officers, non-commissioned officers and men of "B" Company, the 22nd Battalion, The Royal Fusilleers, who fell fighting in action on Vimy Ridge in the dawn of May 24th (Empire Day) 1916.
"Life was our cry; we have kept the Faith, we said
"We shall go down with unreluctant tread . . ."
"Ro--crowned into the darkness . . ."
G. S. REES. (9000)

SHIRTS & SHORTS
$2.50 & $3.00
A SUIT
Here they are—those likeable athletic Shirts and Shorts in stripes, in varied patterns and plain white.

EMORYS
LIMITED

EDMONTON, May 23.—After hearing the evidence of grain trade representatives and agricultural interests here, local sessions of the royal grain commission were concluded this evening. Camrose, Alta., will be the next district visited, where sessions will open Monday.

For fall also, ribbed silks are appearing on the fashion horizon and are most frequently mentioned in connection with street dresses and tailored frocks, such as jacket frocks and coat dresses, which are perennially revived, and the popularity of piques and finely ribbed corduroys, the new use of stiff failles for evening wear, the smartness of woolen reps and last year's rise in popularity of Canton failles tend to confirm this.

Primo Carnero, Italy's new heavyweight boxer, stands 7 feet 4 inches in his stockings and weighs 260 pounds. He is actually larger than Jess Willard.

Smashing All Records

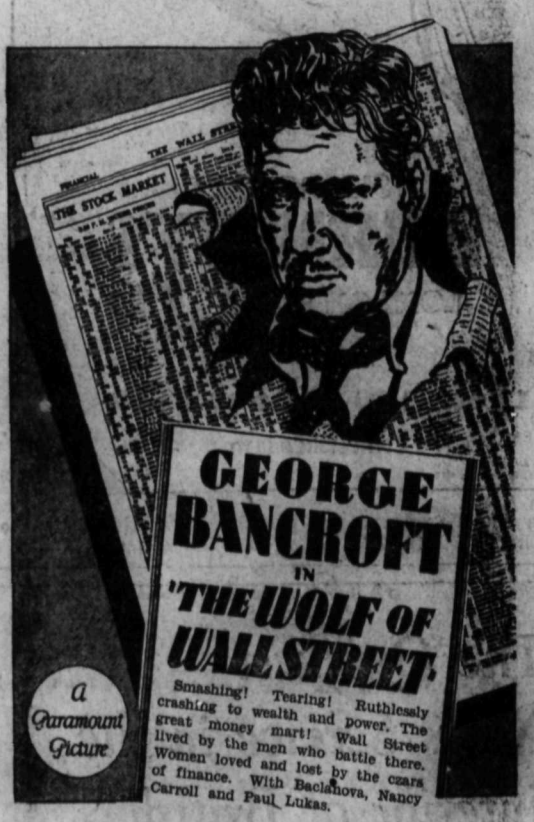

Short Features
COMEDY
'Hot or Cold'
'COLLEGIANS'
M. G. M. News

Capitol
CANADA'S FINEST Entertainment