The Daily News is the only daily paper in the interior of British Columbia. Full leased wire service of Canadian Press, Limited.

The Daily News

THE WEATHER
Nelson and Vicinity—Generally fair and warmer.

VOL. 19 NELSON, B. C., WEDNESDAY MORNING, JUNE 16, 1920 NO. 52

CHANGES IN TAXES ON LUXURIES

Laughter Greets Suggestion That Tobacco Is Chewing Gum Substitute

MAY COLLECT TAX BY AFFIXED STAMP

Not Applicable to Sales by Auction Says Minister of Finance

OTTAWA, June 15.—More changes were made to the luxury tax in the house today. On every item discussion was keen. Occasionally there were flurries. At one time D. D. McKenzie, Cape Breton, had suggested the exemption of the cheaper makes of candy. How could candy taken home by a father to his children on Saturday night be called a luxury? And a few moments later he heatedly asked to know why the minister of finance had made no reference to his suggestion.

Sir Henry Drayton was proceeding to reply when Mr. McMaster called out: "He's giving you taffy."

Wants Candy Exempt

Again Mr. McKenzie was on his feet, adding, "I don't want that, I want candy exempt." The house laughed, but the tax on candy remained. There were protests, too, against reduction of the tax on chewing gum from 10 to three per cent. Hon. R. Lemieux, who had preferred an increase of 50 per cent, said that gum was not chewed in any civilized country in Europe. Mr. Jacogs (George Eitenne Cartier), Montreal, was not interested in the chewing gum policy of the government, but he was anxious to know what the government meant by substitutes for chewing gum. There was a laugh at the hint of tobacco, but the minister of finance shool a reproving head. It was not that which was meant, he explained, but a gum other than chiclet gum.

During the general discussion, Sir Henry intimated that a system of collecting luxury taxes by means of affixed stamps, was under consideration. He also remarked that the luxury taxes were not applicable to sales by auction.

Exemption Limit Increased

The following changes in taxation passed the house during the day: The tax of 10 per cent now applies on men's hats over $7 each. Formerly hats were taxed over $5. Underwear (except silk) is taxable over $4 per garment or $8 for union suits. Formerly these figures were $3 and $6, respectively. Velvet, velveteens, plush and silk goods are now taxable at prices over $2 per yard (10 per cent). This tax formerly applied to such articles at any price. Ribbons, lace and braid, formerly taxable at any price, are now assessed on prices higher than 5 0cents per yard for general goods and collarettes at $2. The tax on carpets and rugs is now confined to those costing more than $6 per yard of 27 inches wide.

The word "cushions" was removed from the list of taxable articles. Snowshoes were removed from the list of taxable articles. Baseball requisites and lacrosse sticks are now taxable over $2, where formerly they

(Continued on page 2.)

CANADA NEVER SO ATTRACTIVE

Says Manchester Guardian Reviewing Sir George Foster's Message

LONDON, June 15. (Canadian Associated Press.) — The "Manchester Guardian" *today published a special* edition, number containing a message from Sir George Foster. He says "Canada welcomes every intimation of a renewal of interest and enterprise as displayed in the press and the business community of the motherland, in reference to overseas possibilities, of which they have too long been neglectful." The Guardian editorially says that nobody acquainted with the temper and aspect of the Dominion since the war, can fail to partake of her optimism nor, at the same time, fail to be impressed with the welcome moderation and sanity that characterize it. There is no trace of the excessive boming so dangerous to her reputation in pre-war years, it says.

Continuing, the Guardian says "On the contrary, both provincial and federal governments, together with such responsible bodies as the United Farmers, are showing genuine anxiety to secure that investors and immigrants are given *reliable facts and figures, and that* the operations of the speculator shall be discouraged. Throughout the Dominion there is manifest anxiety to banish with machine politics, the rule of the interests, and the pull of the lobbyist, never, indeed, in her history has Canada been more a attractive land to the immigrant, with political ideas."

DECLINE TO RECOGNIZE BOLSHEVIKI

American Federation of Labor Turns Down Proposal to Raise Blockade

RESOLUTION MEETS STRONG OPPOSITION

Seattle Delegate Says That Report Camouflages Real Russian Situation

MONTREAL, June 15.—After a bitter debate the American Federation of Labor in its annual convention here late today refused to call upon the United States government to lift "all blockades" against Russia and recognize the Soviet government. The federation went on record as "not justified in taking any action which might be construed as an assistance to, or approval of the Soviet government, so long as it is based upon authority which has not been vested in it by popular representatives in the national assembly of the Russian people, or so long as it endeavors to create revolutions in well established civilized nations of the world, or so long as it advocates and applies militarization to labor, or prevents the organizing and functioning of trade unions and maintenance of free speech, free press and free public assemblies."

The opposition to the resolutions committee's report adopted by the convention, was led by James Duncan, of the Seattle Central Labor Council, who had the support of the delegates of the Ladies Garment Workers of New York. Mr. Duncan declared that the committee had made a camouflage report to deceive the workers of the country as to the truth about the Russian situation."

He asserted that the Russian people would be permitted "untrammelled to pork out their own salvation."

Conditions in Russia, the speaker contended, were "much better" than reported in the country, and that the "success of the Soviet government only needed the support of the United States."

"President Wilson and Lloyd George," he added, "approved recognition of the Soviet, but did not have the courage of their convictions to stand up and declare for it."

In defending the committee's rejection of the proposal to lift the blockade and recognize the Soviet government, the vice-president of the federation read a telegram from Secretary of State Bainbridge Colby, asserting that the "existing regime in Russia does not represent the will or consent of any considerable proportion of the Russian people," and that "it is insistent upon political recognition as a condition precedent to a renewal of any commercial contact."

The convention voted overwhelmingly in favor of the committee's report.

Policemen's Rights

Organized labor also came to the support of the Policemen's union today, when the federation adopted a resolution endorsing the Boston police strike, and declared that there must be established for all policement "an adequate method of representation and the adjustment of their grievances."

"Policemen must be regarded as guardians of the public," said the resolution, "and assume responsibility as protectors for citizenship. Citizens have the right to expect constant loyal services on the policemen's part, but the police cannot do their full duty if they are forced to suffer injustices through arbitrary officials, or prevented from presenting their claims for higher wages when necessary." The convention placed full responsibility for the Boston strike on Police Commissioner Curtiss.

President Wilson and Attorney General Palmer were called upon today by the federation to obtain the release of "political prisoners" in the United States. Compulsory military training was condemned as undesirable and un-American.

PRINCESS IS BETROTHED

Elizabeth of Rumania to Marry Brother of Greek King

LONDON, June 15.—Princess Elizabeth, eldest daughter of King Ferdinand and Queen Marie of Roumania, is bethrothed to Prince George of Spain, brother of King Alexander of Greece, according to newspapers here.

COLONEL TOLLER DEAD

OTTAWA, June 15.—Lieut.Col. Toller, former controller of Dominion currency, and at one time officer commanding the governor-genehad's foot guards, died here this morning. Col. Toller was a well known figure in military and financial circles in Ottawa.

OPPOSED TO HUDSON BAY SHIP ROUTE

Senator Casgrain Says the Scheme Is Neither Possible or Feasible

OTTAWA, June 15 (Canadian Press).—Opposition to the report of the senate committee which investigated the feasibility of the Hudson's Bay route developed when that report was debated in the senate today. Senator Fowler outlined the report and moved the adoption. Senator Casgrain, Montreal, strongly opposed the whole scheme. He charged both parties with responsibility for it. While there was no possibility of the route being either possible or feasible or feasible, it was kept alive by the political parties catering to the prairie vote. Mr. Casgrain had no faith in Mr. Stefanson.

Senator Turiff said that Senator Casgrain was suffering from chronic pessimism. The Hudson's Bay company had navigated the straits for 100 years and only lost two ships. Talk like this reminded him that the Jeremiahs of old days had declared that Saskatchewan would never grow wheat.

Senator Daniel St. Johns opposed the report. He preferred the opinion of navigators to landsmen, and the former opposed the route. The summary of evidence given to the house by the commons was not in accordance with the facts, he claimed. He moved that the report be laid on the table until senators had further opportunity of studying it.

THE DAY IN PARLIAMENT

OTTAWA, June 15.—Luxury taxes discussed in detail, and large number of amendments adopted.

Telegram from Dr. Speer stated that he had no intention of making any reflection on any member of parliament in his remarks to the Methodist conference regarding racing legislation, was read to the house by the speaker.

Sir Robert Borden said the incident might now be regarded as closed.

In the Senate

Debate on the report of senate committee which investigated the feasibility of the Hudson's Bay route deferred until tomorrow, after opposition.

Bill to amend Bankruptcy act given second reading.

GRAND FORKS MURDER CASE

Police Check Up Liquor Shipments to Ascertain Their Disposal

GRAND FORKS, June 15.—With additional police in action today, a list of all quantity shipments of liquor was obtained from the express and freight offices, with a view to checking up what has become of large shipments. This being the result of a lively meeting of the police commissioners last night, which lasted till after midnight, and was attended by a large number of representative citizens who were present to assure the commissioners of moral support to clean up the town, and who participated freely in the discussion.

Today the lid is on tight. The meeting also authorized a wire to be sent to the Victoria authorities urging that provincial police undertake the policing of the city, the menace of illicit liquor traffic having got beyond the control of local authorities. City Policeman Park also made a statement as to his actions on the night of the Stanfield murder which while indiscreet were accepted as satisfactory.

CLUES TO LOST MILLIONAIRE

Lady Offers to Reveal His Whereabouts for Fifty Thousand Dollars

TORONTO, June 15.—That the Ambrose J. Small mystery is rapidly nearing a climax is the belief today. Many clues which have been patiently gathered for some months past seem to be merging in a way to bring sucess. In this connection a recent leter received from a lady in the United States declaring that she could reveal the whereabouts of the missing man and demanding the $50,000 reward, may not be altogether valueless.

LUMBERMEN COMPLAIN

OTTAWA, June 15.—(Canadian Press)—A special hearing of the railway commission will be held on July 7 t odeal with the complaint of the wholesale lumber association, against weighing tariffs charged by the Canadian railways. This was decided at the meeting of the commission this morning when the matter came before the board.

JOHN TELFER

Canadian Pacific roadmaster, whose body was discovered on Sunday, after he had been missing from Fernie three weeks. Mystery surrounds his death.

DEAD BODY IS NOW IDENTIFIED

Fernie Roadmasters Death Baffles Authorities and Further Autopsy Ordered

FERNIE, June 15.—The remains of the elderly man found yesterday at Elkmouth were today unmistakably identified as those of John Telfer, Canadian Pacific roadmaster, missing for three weeks under extremely peculiar circumstances. Most rigid investigation is being conducted by authorities, as with the recovery of the remains, the mystery appears almost as baffling as ever. The absence of antemortem marks of violence coupled with the almost total lack of water in lungs, which usually is found when death by drowning occurrs, only tends to complicate matters. A further autopsy is being held, the results of which will be tendered in evidence at the inquest on Friday.

Coroner Thompson signified his intention of having the stomach examined by a provincial analyst, and no pains will be spared to endeavor to ascertain the exact cause of death.

This is due to the extremely peculiar circumstances divulged following the disappearance of the deceased, coupled with which was the discovery of a fire in the room of the hotel occupied by him early in the evening, the fire being discovered in the early hours of the following morning, and this fact was not disclosed till some days later. The jury empanelled to inquire into the matter is H. E. Douglas, foreman; E. K. Stewart, D. G. Harvie, D. McVannell, S. Graham and Mayor Henderson. Some fifteen witnesses will testify.

APPEALS AGAINST FRAUD DECISION

Bought Cheap English Currency From Soldiers to Resell at Par

WINNIPEG, June 15.—Charged with defrauding the Dominion government, Fred Gifford, a local musician, was found guilty today. He was released on bail pending decision by the court of appeals.

It was charged that Gifford bought English currency at a low rate of exchange and tried to resell the money at par to the banks, through home-coming soldiers.

THREE NEGROES LYNCHED BY MOB

Duluth Crowd Overpower Police and Wreak Vengeance for Assault on Girl

DULUTH, June 15.—Three negroes were lynched here tonight by a mob estimated at 5000 persons, who overpowered the police, took possession of police headquarters and seized the negroes, who were held in connection with an attack on a young white girl.

One negro was lynched at 11:45 p.m. and another had been taken away at that time, apparently with the intention of hanging him too. Members of the mob held "court" on the second floor of the building and temporarily acquitted two of the negro suspects. The negroes, employed with a circus, were rounded up by the police after the girl's story had been told.

STEAMER ARRIVALS

Metagama at Liverpool from Montreal.
Cretic at Genoa from New York.
Madonna at Marseilles from Dublin.
Digby at Halifax from Liverpool.
Empress of Japan at Victoria from Yokohama.

ATLANTIC STEAMER SERVICE

Halifax to Be Terminal Port for New Fast Service to England

HALIFAX, June 15.—There is a report in mercantile circles of the practical accomplishment of financing a colossal transportation proposition, in which Halifax is vitally concerned. It is stated that parties directly interested in the matter made a quiet trip to Halifax recently, and intimated the completion of the financing, the capital, a matter of millions, being English and Canadian.

The proposal is to have vessels, the very latest thing in modern passenger ships, built especially for a fast Atlantic service between an English port and Halifax, the steamers probably being oil fuel burners, and about one knot faster than the Lusitania, with a view of giving a transatlantic service of regular trips on each of which there would be but three nights at sea.

While these modern ships are building, says the report, the company may put on the service three good ordinary passenger ships if such can be obtained.

SECRET EVIDENCE IS OBJECTED TO

Manitoba Veterans Protest Against Exclusion of Press and Public

WINNIPEG, June 15.—Unless Major John Barnett of Calgary, western legal counsel for the Soldier Settlement board, revokes his decision to hold in camera all the remaining sessions of the enquiry into the administration of the board, the Manitoba command of the G.W.V.A. will not be represented at the hearings. A resolution to that effect was passed by the Manitoba command, after a delegation representing the agricultural committee of the provincial command had been informed that the Major would hold all future sessions in camera. The delegation protested against the exclusion of the press and the public from investigations.

SUPERANNUATION TO BE GRADUAL

Premier Drury Says Aged Servants to Be Released by Degrees

TORONTO, June 15.—That the government act will be put into operation very gradually, aged servants of the government being released from time to time when arrangements have been completed for taking over their work, was the explanation made by Premier Drury today of the recent order-in-council designating November 1 as the day for bringing the act into force.

HOPE TO ARREST THE MURDERER

Detectives Leave for Kentucky on Trail of Elwell's Assailant

NEW YORK, June 16.—District Attorney Swann announced late tonight that several detectives had left for Lexington, Kentucky, where they hoped to arrest the murderer of Joseph E. Elwell, wealthy sportsman and whist expert. He was found shot through the head at his home here last Friday.

MANITOBA FARMERS NOMINATE BERRY

GILBERT PLAINS, Man., June 15.—At the farmers' convention held here today A. R. Berry was nominated to contest the constituency of Gilbert Plains in the coming election.

THE WEATHER

VICTORIA, June 15.—Nelson and vicinity: Generally fair and warmer.

Station—	Min.	Max.
Nelson	49	69
Victoria	49	61
Vancouver	52	64
Kamposls	54	78
Barkerville	36	56
Prince Rupert	48	54
Calgary	48	80
Winnipeg	54	80
Portland	54	66
San Francisco	54	64
Port Arthur	52	72
Penticton	50	69
Grand Forks	52	69
Cranbrook	66	70

POLICE TAKE PISTOLS FROM SHIP'S OFFICERS ARRIVING AT DUBLIN

American Steamer Officers Relieved of Personal Arms; Feared Raid by Sinn Feiners; States Consuls Want Assurance of Apparent Necessity; Sinn Feiners Enthusiastic; Congratulate Republican Army and Parliament; Send Resolutions to Foreign Governments

DUBLIN, June 15.—The removal of personal arms from the officers of an American ship which arrived at Dublin, became the subject of inquiry by the American consular officials today. When the freighter Milwaukee Bridge arrived at Dublin recently, the police took pistols from the captain and three officers, under pretext that a raid for arms by Sinn Feiners was feared. It is pointed out that a ship while in port is amenable to local laws, but the American officials want assurance that there is an apparent necessity for the seizure of arms in Irish ports.

SINN FEIN JUBILANT

DUBLIN, June 15.—Meetings of the newly elected Sinn Fein councils in South Tipperary, Carrick-on-Shannon, and other places have been accompanied by extraordinary scenes of enthusiasm. Resolutions have been adopted acknowledging the authority of the Sinn Fein parliament, congratulating the Irish republican army on its manifold successes, and calling upon the army to protect the lives and property of the citizens.

Copies of these resolutions have been forwarded to the governments of Europe and the United States. At Carrick, government revenue documents were publicly burned in the council chamber. A sum of money to the amount of £1000, seized by the police and military in a raid some months ago on a Sinn Fein bank, was returned today by the government to the bank manager through the Sinn Fein member of parliament, E. J. Duggan.

INSPECTOR MURDERED

COREY, County Wexford, Ireland, June 15.—A police inspector, Captain Wilson, has been shot dead by five armed men. Seven shots were fired at him.

FARMERS COUNCIL IS DISPLEASED

Say Republican Platform Fails to Reassure American Interests

WASHINGTON, June 15.—Beujamin C. Marsh, secretary of the Farmers' National Council, who clashed with members of the resolutions committee of the Republican national convention last week, issued a statement here today declaring that "the section of the Republican platform on agriculture does not contain a single declaration to reassure the farmers of America."

The Republican platform, Mr. Marsh said, recognizes several existing evils in farming conditions, but does not pledge action to justify them." "The platform naturally endorses the Transportation act, the legislature to turn the people's ships over to the British and American shipping interests," he added. "These two measures jointly will spell financial loss and perhaps disaster for hundreds of thousands of farmers."

NEGRO ESCAPES A SECOND TIME

Condemned Criminal Breaks Maryland Jail While Waiting Sentence

EASTON, Md., June 15.—Isaah Fountain, a negro who was awaiting sentence of execution for criminal assault upon Bertha Simpson, 13,-year-old white girl in Trappe, Md., on April 19, made his second escape from jail here tonight. The sheriff and a posse of 200 men are searching the woods for him and open threats are being made of lynching.

INSPECTOR SENTENCED

New York Police Official Found Guilty of Perjury in Vice War Case

NEW YORK, June 15.—Police Inspector Dominick Henry of the Tenderloin district, found guilty of perjury last Friday in connection with New York's vice war, today was sentenced from two to five years in the state prison at hard labor.

THEATER MAGNATE DIES

PHILADELPHIA, June 15.—Augustus Koenig, theatrical magnate, died suddenly at his home in this icty today. He was 63 years of age. Mr. Koenig was interested financially in a number of burlesque houses in Canada.

OPPOSE PULP CONCESSIONS

Backus Application Condemned by Canadian Newspaper Owners

TORONTO, June 15.—Further advices received by the Canadian Daily Newspaper association indicated that the Backus interests have definitely decided upon an application to the Ontario government for pulpwood and waterway concessions, and have arranged for the cooperation of the town of Kenora in connection with such application. The Backus interests have just concluded an agreement with the town of Kenora for the purchase of the town's power plant, and the erection at Kenora of a pulp and paper mill, conditional upon their securing from the Ontario government pulpwood concession on the English river, and power development rights at White Dog rapids.

The town of Kenora is to provide support for the Backus interests in their application to the Ontario government for the additional pulpwood and power concessions.

The Backus interests control the Fort Francis Pulp and Paper company, limited, which recently cut off the newsprint supplies of its Canadian daily newspapers customers. Two successive meetings of publishers of Ontario daily newspapers held within the past 10 days have expressed by resolution their conviction that in view of the attitude of the Backus interests toward domestic newsprint requirements, the public interest demands tha they should forfeit any further pulp and water power concessions, and that the Lake of the Woods pulp concession of 1860 square miles in respect of which htey are in default, should be cancelled forthwith.

DEEP WATERWAYS ARE CRITICISED

No Good for Ocean Boats Without Deepening Say Experts

BUFFALO, June 15.—Opponents of the proposed water route from the Great Lakes to the Atlantic by way of the Welland canal and the St. Lawrence, had another inning today before the joint commission on international waterways. Shipbuilders, shippers and men who have to do with harbor works, declared that the average ocean-going boat could not navigate the Great Lakes, until rivers, harbors and canals had been deepened at a cost equal to, if not exceeding, the proposed outlay for the St. Lawrence outlet.

SWAN RIVER, Man., June 15.—At the Liberal convention held here today W. H. Simms, twice member for Swan River constituency, was again nominated for this seat in the coming provincial elections.

Leading Hotels of the West

Where the Travelling Public May Obtain Superior Accommodation

The Hume — THE Premier Hotel Of the Interior — GEORGE BENWELL, Proprietor

SERVICE UNEXCELLED

A La Carte — Table D'Hote

SPECIAL SUNDAY DINNER $1.00

INCOMPARABLY THE FINEST TEA ROOM IN B.C.

Open Daily 10 a.m. to Midnight — Music and Dancing

The Latest Sundaes, Ice Cold Drinks and Ices

Afternoon Tea (3 p.m. to 5 p.m.), 25c

Headquarters For All Travelling Men, Mining Men and Tourists

EUROPEAN PLAN — — ROOMS, $1.00 UP

HUME—C. White, Mr. and Mrs. Alex Leith, city; Mrs. J. H. Walker, Protor; T. J. Johnstone, Winnipeg; Geo. F. Stevenson, Cranbrook; A. McKelvie, Vancouver; Chas. A. Cock, Cranbrook; Chas. E. Blaney, Miss Blaney, Vancouver; Mr. and Mrs. Leary, New Denver; W. C. Read, Trail; G. A. Gordon, Silverton; A. E. Watts, Wattsburg; E. R. Davis, Spokane; F. L. Bosworth and wife, Erie; Louis H. Savoy, Parks; G. Bathhurst Hall, Kaslo; E. T. Hazleton, Spokane; W. Twiddy, H. Morris, Vancouver; Mrs. A. L. Gordon, Victoria; Y. H. Hughes; J. M. Meston, Vancouver; J. Jamieson, Hedley; R. Bell-Irving, Vancouver; W. Jewell, Grand Forks; R. M. Smith, Toronto; G. T. Reimann, G. Leece, Trail; H. A. Solly, Summerland; A. W. Greene, Kelowna; H. B. Morley, Penticton; A. E. Malacad, H. S. Smith, Vancouver; W. E. O. Jones, Winnipeg; L. L. Paisford, Vancouver.

Well Lighted Sample Rooms — American Plan

HOTEL STRATHCONA

Nelson's Leading Hotel

W. H. SHORE, Proprietor

A Home for Those Away From Home

Most Comfortably Furnished Rotunda in the Interior

OUR COZY TEA ROOM NOW OPEN FROM 10 A.M. TO 12 P.M.

Music and Dancing Saturday Night 9 to 12

Everybody Welcome

STRATHCONA—F. J. H. Law and wife, Dr. Fae and wife; Rev. Yolling, Portland, Ore.; Arthur L Bagg, H. P. Vernon, E. G. Chudley, Camp Lister; B. Francis Keith, Balfour; S. F. Reibin, Kochs; J. W. Sherbinin, Porto Rico; Frank Richardson, Pen-ticton; Rev. E. P. Laycock; A. Waring Green, Vernon

QUEEN'S HOTEL

European and American Plan

Steam Heat in Every Room

A. LAPOINTE, Proprietor.

QUEENS—L. E. Clark, Slocan City; W. B. Melneruk, M. Davis, South Slocan; R. Mossirap, W. J. Palmer, Fruitvale; Ed. Ronnberg, Castlegar; H. W. Stones, Burton; Mrs. H. Davis, Spokane; D. T. Cuirs, Appledale; J. Terry, Slocan; D. W. Scott Allan, Vernon; Miss C. Robinson, Ymir; Ida Fates, Kittie Fates, Bossburgh, Wash.; Mr. and Mrs. A. Watson and family, New Denver.

New Grand Hotel

616 VERNON ST. EAST ... Comfortable Rooms, Hot and Cold Water. Dining Room in Connection.

Rates $1 and Up

Grand Central Hotel

J. A. ERICKSON, Prop.

Opposite Post Office

Room and Board, $40 per Month

European and American plan.

ROOMS 50c UP

GRAND CENTRAL — A. Danne, Grohman Creek; A. J. Genelle, E. Genelle, Nakusp; Geo. McPherson, Ainsworth; Burt Strong, Tabor, Alta.; M. Pawluchik, F. Scapin, Cranbrook; G. Brodie, Crow; A. Waters and family, V. Daurier; D. G. Stevens, Vancouver.

MADDEN HOUSE

M. J. MADDEN, Proprietress

STEAM HEATED

Cor. Baker and Ward Sts., Nelson

MADDEN—D. McGillivray, D. G. McLeod, city; C. C. Weatherby, Kochs; Geo. H. Nichol, Slocan City; H. T. Mackintosh, Taghum; F. H. Rand, Parks; C. Caton, Salmo; R. Pearn, Ymir; T. Firkins, Spokane; Wm. Alexander, H. P. Alexander, Bairns; J. S. Swanson, Calgary; Miss Swanson, Calgary.

The Kootenay Hotel

MRS. MALLETTE, Proprietress. A Home for the World at $1.50 a Day. First-class Dining Room. Comfortable Rooms.

315 Vernon St. Near Post Office

KOOTENAY—J. Beauhennin, Oban, Sask.; W. Warren.

ENJOY A VACATION AT THE

HOTEL GRAND

NAKUSP

Frank Hughes & Son, Props.

On the beautiful Arrow Lakes. Splendid fishing and boating. Nice rooms, good meals, pleasant surroundings. Splendid sample room for travellers.

TREMONT HOTEL

F. NILSON, Prop.

BAKER STREET

Furnished Rooms by Day, Week or Month

TREMONT — Gunnar Martins, E. Vangesland.

The thistle is the national emblem of Scotland.

The first English version of the old testamnt was issued at Douai, France.

The Standard Cafe

320 Baker Street, Nelson, B. C.

OPEN DAY AND NIGHT

12 to 2:30, Special Lunch, 35c

Phone 154

Occidental Hotel

Run by Canadians. All White help. Room and board, per month $40; week $10; day $1.50. Meals 50c, served family style. Beds 50c. All you can eat and a good, clean bed to sleep in. Give us a trial. Auto meets all trains and boats.

ED. KERR, Proprietor.

Where to Spend a Holiday

Kootenay Falls Hotel

SOUTH SLOCAN, B.C.

Near famous trout fishing pool and Bonnington Falls. Within easy reach by automobile or train from Nelson, Trail and Rossland via Brilliant Cut-off. Stop-over from coast train to Slocan points.

WHERE THE FISHING IS GOOD

OUTLET HOTEL

PROCTOR

Fishing, Boating, Bathing, Golf, Tennis Courts

Fishing Tackle Supplied. Grocery Store in Connection

W. A. WARD, Prop.

Rates Reasonable — Good Meals

Halcyon Hot Springs Hotel

ARROW LAKES, B. C.

Under entirely new management. Renowned throughout the west for the water's wonderful cure of Rheumatism, Sciatica, Urinic Conditions, Metallic Poisoning.

Special Massage Given.

Grand scenery around the estate in a most beautiful climate.

Large hot water swimming pools

English chef and staff.

American plan, $3 and up per day, $21. per week.

H. A. HEFFER, Manager.

Hotel Registers

Strongly bound Hotel Registers in three sizes. Neatly ruled and printed

Small	$3.75
Medium	$4.50
Large	$5.00

THE

Daily News Job Dept.

NELSON, B.C.

A Display Ad in the DAILY NEWS

Enters Many Homes

Catches Many Eyes

CHANGES IN TAXES ON LUXURIES

(Continued from Page One.)

were taxable over 50 cents each. Articles plated in nickel ware or brass for household or office use are now exempt. The following articles were taken out of the 20 per cent class and placed in the 10 per cent class:

Ebony goods in toilet ware, oriental rugs, curtains in excess of $7.50 value, gramaphones, gas and electrical brackets over $3 each, and chandeliers over $12 (except for churches).

Wedding Rings Exempt

The following items were added to articles taxable at 10 per cent:

Pianos over $450, organs over $150 (except for religious purposes), mechanical players pianos, talking machines and records, music boxes and all jewelry over $5 in value. Wedding rings were exempted altogether from the jewelry tax.

Gold mounted fountain pens do not now come under the 50 per cent tax on gold articles unless they cost more than $5.

Silk and silk fabrics are now taxable 10 per cent in excess of $2 per yard. Formerly this tax applied on any price.

Playing cards are now taxable as follows: Fifteen cents a pack on cards sold at $24 or less per gross packs, and 50 cents over $36. Formerly playing cards were taxed 25 cents a pack when selling at $25 per gross packs or less, and 50 cents a pack over $36 per gross packs.

Proprietary medicines containing not more than 40 per cent proof spirits are reduced from 30 per cent to 20 per cent.

Discussion of the luxury taxes held the house yesterday afternoon and evening and was not completed at adjournment at 12:30 a. m. today. Numerous amendments were adopted. Just before the house arose the minister of finance moved a long list of additions to the list of fuels and foodstuffs exempted from the luxury tax, and the aim, he said, was to exempt fuels and foodstuffs altogether. In order to permit consideration of the numerous additions to the foodstuffs list, the committee adjourned further discussion until this afternoon. During the evening Sir Henry announced that the taxes as presented in the budget speech remain in force. There certainly, he said, ought to be no refunds for the present. The amendments would not go into force until the bill was introduced in the house.

Two Per Cent on Direct Sales

There was considerable discussion on an amendment proposed by Sir Henry Drayton to the one per cent sales tax. The amendment provides that on sales from the manufacturer direct to the consumer, the tax shall be two per cent. John Harold, Brantford, urged that an exemption be made in the case of binder twine manufacturers, who would be driven out of business by the tax. The sales tax as amended was carried.

The house adjourned at 12:30.

MOTHER!

"California Syrup of Figs" Child's Best Laxative

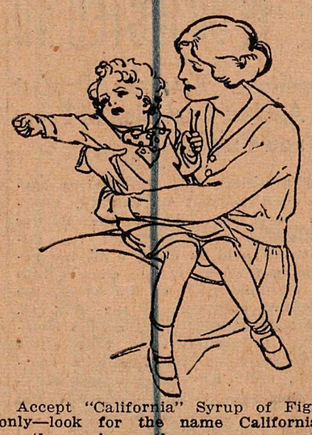

Accept "California" Syrup of Figs only—look for the name California on the package, then you are sure your child is having the best and most harmless physic for the little stomach, liver and bowels. Children love its fruity taste. Full directions on each bottle. You must say "California."

CARRANZA'S LAST DAYS

Italian Journalist Tells Dramatic Story of Mexican President's Flight

MEXICO CITY, June 15.—A diary written by Aldo Baroni, an Italian journalist, gives a vivid picture of the flight of President Carranza and his expedition of 10,000 persons from Mexico City in the vain effort to reach Vera Cruz in safety. It leads up to the moment when the word was passed in the expedition to "save yourselves who can," the trains were abandoned, Carranza bade Senor Baroni goodbye and began the march into the hills which ended in his death.

The diary discloses the fact that Carranza evidently foresaw his end, for Senor Baroni quotes him as saying when he left the train to take refuge in the hills: "You saw me start my first journey in 1913 and you will see my last in 1920." Parts of the diary as published by El Universal read: "I followed Don Venustiano when he left Saltillo in 1913 with 300 men in his heroic move against Heurta. Today I am leaving the capital with him to be, probably, a witness of his end. I am writing, seated on a bag of rice in the presidential supply car. The disorganization which prevails in the station yards is terrible. Nobody has the power to organize anything. The expedition appears like one to Africa (referring to the enormous amount of baggage.) I just saw in a cage the lions of Barragan that used to arouse the wonder of the bourgeoisie in the Paseo de la Reforma."

Treason on Every Lip

At Apizaco he recorded: "Word has passed that the last three trains have been lost. It appears that goodluck is with Don Venustiano. The word 'treason' is on every lip. The citizens are jammed in the cars like sardines. Our march is like that of a herd of savages. The military trains are filled with soldiers, who have brought their children, domestic animals, dogs, chickens and parrots. Their women cause the greatest disorder. In the trains are more than 10,000 persons and of these more than 5000 are women and children who wail, cry, cook, rob and impede progress.

"In front of the presidential train is a luxurious pullman buffet car, a symbol of disorganization and immorality. A number of 'girls' elegantly dressed, and a few elegant youths, comment and wave from the windows. They appear like picknickers.

Troops Demoralized

"We leave San Marcos at night with the lights out, for the enemy menaces the rearguard and flanks. The ill-will of the trainmen has been noticeable since we left Mexico City. Air hose has disappeared from some of the trains, and without brakes they threaten to crash into the ones preceding them. Water is becoming scarce. There has been no military discipline since we left the capital. The troops are demoralized. The leaders act independently. (General) Murguira runs everything.

"The first shots break the morning stillness. On horseback, followed by only one aide, Don Venustiano advances at a trot. The first wounded arrive. There are few medical supplies and the 'girls' of the feminine train offer their petticoats as bandages. Nobody had time to think of medical dressings but the lions of Barragan were not forgotten.

Recalls Chocolate Soldier

"The president returns. He personally led forward the cavalry on the right flank when they began to retire. Murguira has flanked the enemy and defeated him. Under a mesquite bush a deputy is roasting a chunk of red meat with great skill. Luis Cabrera is organizing a battalion of civilians. 'All who have not arms step forward!' It resembles a scene from 'The Chocolate Soldier.' A prisoner is questioned. We learn that all Vera Cruz is in the power of the rebels. Candido Aguilar, almost alone, has fled to Zongolica.

"Murguira arrives, amidst cheers. The troops parade. I see an order of the day captured from the enemy. In it Obregon orders that the trains be stopped, but that the president, if he wills, be allowed to proceed to Vera Cruz, with full guarantees and an escort.

"The trains proceed slowly. We arrive at Rinsonada. Ten kilometers of trains, wrapped in silence. There is no water. A living chain passes at from hand to hand to replenish the supply of a dead locomotive. Don Venustiano watches. Not a trace of the terrible battle which must be raging in his breast shows on his face. This man is made of rock.

"Carranza has statesmanslike qualities, but one great defect. He does not know men. Capable, he is surrounded by incapables. Honest, he allows thieves at his side.

"I am aroused by a terrific squealing. Soldiers and civilians have sacked the Soledad ranch of 548 hogs. Soon the cars resemble butcher shops. I am told we are to continue our journey on foot. The water problem continues unsolved Orders have been given to burn the records of the general staff.

"An airplane is to fly over the enemy lines. It has gasoline for one hour. Santana (the aviator) returns. He tells me we are surrounded. The convoy is lost. Violent firing is resumed. The president's barber burdened with arms and ammunition explains how the artillery should be used. It would be enormously ridiculous if it were not so terribly tragis. The soldiers' women stoically continue cooking.

"Millan (General Augustin Millan, governor of the state of Mexico) is brought back, fatally shot through the head. Other wounded arrive. There are no doctors. No medicine.

"The final moment has come, the president has ordered the trains abandoned and the march to San Andresc begun on foot. I have bid Carranza goodbye. His smile was sad, but his voice firm as he said: 'You saw me start my first journey in 1913 and you will see my last in 1920.'

"1 p.m. Carranza returns from the front at a gallop. The firing is increasing. The first train is burning. The troops are scattering.. Now a great silence..

"4:22 p.m.. A cloud of enemies arrives. I see my old friend General Jacinto Trevino. He is placing sentinels around the treasure train. At his feet, in a cage, the lion cubs of Barragan are gnawing a bloody bone."

Window glass was not used until the fourth century.

Japan's coal output is 10 per cent greater than that of last year.

Take a Supply of Borden's on Your Camping Trip

THERE'S nothing that makes camp cooking so really delicious as a plentiful supply of good, fresh milk.

Borden's

ST. CHARLES BRAND

EVAPORATED MILK

with the cream left in

—pure, rich, country milk with the cream left in is just what you want on the camping trip.

Wherever you use fresh milk, Borden's Evaporated Milk will surely please.

Grocers all over Canada will supply you.

Don't ask for milk — say "BORDEN'S"

THE BORDEN COMPANY, LIMITED

MONTREAL, P. Q.

S-420

Fine Wool

FOR PULLOVERS, SWEATERS, ETC.

We have an unequalled selection of beautiful soft wools in two dozen shades, including cardinal, scarlet, rose, salmon, Irish, Alice blue, turpuoise, cadet, flame, coral, Havana, silver, natural, black, white, etc.

Summer Hosiery For Ladies and Children

Full range of sizes and colors of Penman's celebrated hose, in cotton, lisle and silk.

FULL LINES OF HOLDIAY GOODS AT ATTRACTIVE PRICES

SMILLIE & WEIR

Ladies' Wear Specialists

Rich Fruit Desserts For a Trifle

A package of Jiffy-Jell serves six people in mold form, or twelve if you whip the jell. It is a real-fruit dainty. Each package contains a wealth of fruit-juice essence, condensed and sealed in glass.

No artificial flavor is used in Jiffy-Jell. No saccharine is used. Every housewife who once tries it will always make sure to get it. For this is the only quick gelatine dessert which has these bottled fruit flavors. Your choice of ten flavors—try it.

In Jiffy-Jell you get the delicious fruity flavor and goodness of the fruit itself.

PLEASING PROGRAM GIVEN AT CONCERT

Many clever and interesting items formed the program given at the Catholic parish hall by the students of St. Joseph's convent school last evning. The entire program was produced under the direction of the Sisters of St. Joseph. The hall was overfilled, and many had to be refused admittance.

Opening with an ensemble chorus of the senior girls, the numbers were put on with a swing till the end, when the senior girls again occupied the stage to sing the final chorus, "Out Where the West Begins," and "God Save the King."

The second number, a Japanese fan song, was well executed by primary misses in Japanese costume and carrying fans. The next number, club swinging by the senior boys, was so good a number as to make the audience regret that it the only item contributed by the senior youths.

A sailors' hornpipe by Miss Rose Caufield and Marian Hughes, was well executed and received.

"Creep Mouse," by seven primary girls, was a cute number. Next Miss Florence Livesley and Noel Smith contributed a piano number, the "Overture from Zampa," with distinction. "The Drum Major," by a group of small boys in uniform, was well and deservedly applauded. "Come Where the Blue-bells Ring," by the junior girls, and a piano duet by Misses Louise Parisian and Phyllis Church, were the next items. Both these were well done.

The next number deserves special mention. Little Charles Yoder, in a mounted police uniform, with a toy drum, a great smile, and all the confidence in the world, sang "The Tin Soldier." In the chorus, it seems that he lost the top of his drum and had to reverse it upside down several times before he could ascertain which was top and which was bottom. After he had found the really-true top, he nodded to Miss Henrietta Sturgeon, who was at the piano, to proceed, and he finished his song.

Pleasing Farce

A one-act farce was the next number and when the curtain rose it disclosed an artistically furnished room in a college. Miss Mary Madden, as Janet Clark, looking for a career, was really at home in the part, and her quick change to a Japanese maid was a clever piece of work. Miss Pearl Leahy, as the maid-of-all-work, was also very good in her role. Miss Nellie Wall, as Miss Briggs; Miss Noel Smith, as Madam Maud; Miss Flornce Livesley, as Miss Bumpus; Miss Lorna MacClean, as Miss Spike, and Miss Millie Caufield, as Miss Higgins, also deserve mention for the manner in which they sustained their roles.

"Miss Milligan's Girls," a motion song by the six misses of the commercial class, was the next clever item. This was followed by a very pretty hoop drill, by a group of senior girls. Charles Yoder sang "A Tumble-down Shack in Athlone," and scored another hit. Miss Agnes Walsh and Miss Millie Caufield rendered a difficult piano duet in an artistically finished manner. Then came the final chorus by the senior girls.

The Program

The complete program was as follows:

1. Opening Chorus, "Chiming Bells," ..... Senior Choral Girls
2. Japanese Fan Song..Primary Grade
3. Club Swinging.....Senior Boys
4. Hornpipe ....Rose Caufield, Miriam Hughes
5. Creep Mouse..Seven Primary Girls
6. Overture—"Zampa" ....Florence Livesley, Noel Smith
7. Drum Major ....A Group of Primary Boys
8. "Come Where the Blue-bells Ring" ..... Junior Girls
9. Pianoforte Duet—"Marches des Troubadors" ..... Louise Parisian, Phyllis Church
10. Vocal Solo—"The Tin Soldier".. ..... Charles Yoder
11. Farce in one act—"A College Senior Seeks a Career."

CAST

Janet Clark—Who is looking for a career ..... Mary Madden
Miss Briggs—Of the Amalgamated Charities ..... Nellie Wall
Madame Maud—With a line of toilet requisites and talk ..... Noel Smith
Miss Bumpus of Boston—A literary light ..... Florence Livesley
Miss Spike—Representing the Teachers' Training Trust—Lorna MacClean
Miss Higgins—From the Woman's Employment Bureau..Millie Caufield
Bridget—Who helps:.....Pearl Leahy

12. Miss Milligan's Girls .... Commercial Class
13. Hoop Drill..Group of Senior Girls
14. Vocal Solo—"That Tumble-Down Shack in Athlone" .... Charles Yoder
15. Piano Duet..Agnes Walsh and ..... Minnie Caufield
16. "Out Where the West Begins," ..... Senior Choral Girls "God Save the King"

WHITE SHOES

White Canvas Oxfords, Louis and Military heels, Price $3.00

White Cloth Oxfords, welt, Louis and military heel. Price $7.50

White Cloth Lace, Louis and military heel, $5, $8.50, $9.50

C. ROMANO

THE SHOE MAN

WILSON'S FLY PADS

Kill them all, and the germs too. 10c a packet at Druggists, Grocers and General Stores.

Still Sold at the Same Fair Price

and appreciated by more and more families where tea or coffee has been displaced —

INSTANT POSTUM

A trial of this healthful economical table drink soon demonstrates the cause of its popularity. *Made instantly in the cup.*

No Work. Better Health.

"There's a Reason"

Mining and Markets

MONEY EASIER ON WALL STREET

NEW YORK, June 15.—Almost the only noteworthy feature of today's stock market was the relative ease of money. Call loans ruled at 7 per cent regardless of the enormous transfer of cash incidental to payments of income and excess profits taxes.

Time money was quotably unaltered but a canvass of leading banks and other leading institutions failed to disclose more than meagre offerings. These again were mainly in the form of mid-year renewals for thirty and 60 days. Stocks derived their sole support and occasional upward impetus from pools, the professional element being unusually active in specialties embracing the chemical division, where gains attained substantial proportions.

Higher quotations for independent steels, and kindred equipments were traceable to the same influences. Their purchase proceeded in part from the belief that the result of the Chicago convention favors the steel industry. Crucible steel was a conspicuous exception to the general industrial list, at one time showing a loss of about 10 points. Better advices respecting the Mexican situation restored part of yesterday's loss in that branch of the oil group, motors also making moderate gains with shippings. Rails showed their perfunctory rally to favorable crop prospects, and unofficial denial of recent adverse dividend rumors. Sales amounted to 33,500 shares.

There was a marked decline of dealings in the bond market, prices in general easing. Early reactions in Liberty bonds and Victory notes were partially restored. International issues, including Anglo-French 5s, were very steady. Total sales, par value, $11,665,000.

Old U.S. bonds were unchanged on call.

Closing Quotations

	High	Low	Close
U. S. Steel Com...	93½	92⅞	93⅜
U. S. Steel Pfd. ...	104⅞	104⅜	104⅜
Chino Copper ...	31	30½	31
Utah Copper	68½	67½	67½
C. P. R.	112¼	.....	112¼
Willys Overland ..	19⅛	18⅞	19⅛
Studebaker	69	68	69
General Motors ...	24⅝	24	24⅛
Pierce Arrow	50¼	49¾	50¼
I. M. Marine	32½	31¾	31¾

TORONTO BOARD

TORONTO, June 15.—A smart rally by several paper stocks this afternoon toned up today's trading on the Canadian exchanges. In other respects prices were inclined to be easy and trading was somewhat limited in volume. The recovery by the papers began after the afternoon opening, and affected chiefly Brompton, Abitibi and Spanish River on this market. Brompton's move carried it up 7½ points for the day to 140, which is within ½ a point of the record high reached on June 10. Local brokers were inclined to suspect the operation of a pool in Brompton. The turnover in Spanish was nearly nominal, but a gain of 13¼ points was made to 105. Riordan also, on small trading, recovered ½ point. Abitibi gained a fraction on a turnover of 195 shares, carrying it to 80.

Apart from these incidents the market was somewhat flat. Porto Rico and Winnipeg railway moved up one point each, as did also Atlantic Sugar to 118.

There was fairly active trading in mining stocks. Hollinger was down 16 points and Temiskaming 11.

Total trading was: Listed, 3273 shares unlisted, 1437; war bonds, $12,000; listed, $19,821; bonds, $30,900.

CHICAGO CORN

CHICAGO, June 15.—Prospects of a falling off in receipts after this week, outdid by far, in the corn market today, the bearish effect of larger immediate arrivals than had been expected. As a result, prices closed strong 3⅛ to 3⅜ net higher, with July 177⅜ to 177⅝ and September 167⅝ to 168. Oats finished at ¾ cents to 1½ cents advance and provisions unchanged to 12 cents lower.

WINNIPEG GRAIN QUOTATIONS

	Open	High	Low	Close
Oats—				
July	130	132	130	132
Oct.	99	100⅞	99	100½
Dec.	92¼	93	91¾	93
Barley—				
July	173¾	175	173⅝	174½
Oct.	.....	.....	.....	154
Flax—				
July	430	433½	430	433
Oct.	427	429¾	424	429

China is seeking American capital to develop her tungsten mines.

LEGAL NOTICES

TENDERS WANTED

The City of Nelson invites tenders for the purchase of Lot 275, Subdivision 304, containing 6,091 acres, and locally known as the "Old Dump Ground." Tenders should specify terms if any, and be in the hands of the undersigned by 8 o'clock of Monday, the 21st inst. The highest or any tender not necessarily accepted.

By order
W. E. WASSON,
(8471) City Clerk.

TIMBER SALE X2489

Sealed tenders will be received by the District Forester, Nelson, not later than noon on the 24th day of June, 1920, for the purchase of License X2489, near Fife, to cut 9000 lineal feet of Cedar Poles.

Further particulars of the District Forester, Nelson, B.C. (5163)

SILVER IS DOWN TO EIGHTY-FIVE

NEW YORK, June 15.—Silver, Saturday, 90; Monday, 85.

LONDON, June 15.—Silver, Saturday, 50⅛d; Monday, 44¼d.

METAL MARKETS

NEW YORK, June 15.—Copper—Dull, electrolytic, spot and June, 19; Metal exchange quotes lead steady, prices unchanged. Tin—Easier, spot, and June 45.75; July 45.50. Antimony 8.25.

Metal exhcange quotes lead steady, spot and June offered at 8.90. Zinc, easy, East St. Louis delivery, spot 7.40 bid, 7.60 asked.

At london—Spot copper £86 7s 6d; futures, £88 17s 6d. Electrolytic, spot, £102; futures £108. Tin, spot, £235 10s; futures £239 5s. Lead, spot, £34 15s. Zinc, spot, £41 10s, futures £43s 5s.

STERLING EXCHANGE

NEW YORK, June 15.—Sterling exchange irregular at 3.89¾ for 60-day bills and at 3.94¼ for demand.

Bar silver, 82; Canadian dollars, 86.50; French francs, 8.92; Belgian francs, 9.38 Italian lires 6.37.

London—Bar silver, 44d per ounce; bar gold, 104s. Discount rates, short bills, 6½ to 6⅝ per cent. Three months bills, 6 11-16 to 6¾ per cent. Gold premiums at Lisbon, 140.

CANADIAN BONDS

MONTREAL, June 17.—The following were the asked prices for bonds at the close of the market today:

War loans—1925, 95⅜; 1932, 93¼; 1937, 97⅛.

Victory bonds—1922, 98; 1927, 98½; 1937, 100; 1923, 98; 1933, 98½; 1924, 97; 1934, 95.

MONTREAL PRODUCE

MONTREAL, June 15.—Butter and Eggs were steady here today, improved demand for potatoes.

Cheese—Finest easterns 28¼.

Butter—Choicest creamery 58 to 59.

Eggs—Fresh 53.

Potatoes—Per bag car lots $5.00, $5.25.

MINNEAPOLIS GRAIN

MINNEAPOLIS, June 15.—Flour unchanged. Shipments, 50,574 barrels. Bran, $51.00; wheat, cash, No. 1 Northern, $2.90 to $3.00; corn, No. 3 Yellow, $1.72 to $1.75; oats, No. 3 White, $1.05⅛ to $1.07⅛.

DOMINION LIVESTOCK

TORONTO, June 15.—Cattle receipts 708. Market steady. No choice cattle were offered, making market slow and draggy. About 800 cattle will be held over for Wednesday's market. Top load going at $15.00. Unfinished grass cattle continue weak, other classes firm.

Calves — Receipts, 238. Market steady; top, $18.00, moving generally at $16.00 to $17.00 for choice veal.

Milch cows—Choice, $130.00 to $165.00; springers, choice, $90.00 to $130.00.

Sheep—Receipts, 297. Steady to weaker for heavy; choice quality lambs scarce, demand good, top $20.

Hogs—Receipts, 339. Hog market steady. Fed and watered basis, selects, $19.25; lights, $17.25; heavies, $18.25 to $16.25.

WINNIPEG, June 15.—Yesterday's sales in the Union Stock yards consisted of 283 cattle, 229 hogs and 29 sheep. Disposition of stock from the yards was as follows: 58 cattle, 169 hogs and 20 sheep were shipped to local plants, while 18 calves, 18 cattle, 69 hogs and 13 sheep were delivered to local butchers. Eastern points absorbed 28 feeders, while 85 stockers and three feeders left the yards for points in Manitoba.

Up to 9 a. m. today only 29 cattle, 157 hogs and 47 sheep had been unloaded for sale. Owing to the extremely small arrivals all classes and grades of cattle were lightly represented on today's market and by noon bulk of trade was over, with the yards being well cleaned up. The limited number of butcher cattle offered for sale showed quotations to be generally steady, while there was little change reported in the stock and feeder division.

Steers—Choice, $14.00 to $15.50; fair to good, $11.00 to $13.00.

Butcher heifers—Choice, $12.00 to $14.00; fair to good, $9.50 to $11.00.

Butcher cows—Choice, $11.50 to $13.50; fair to good, $9.00 to $11.00; medium, $8.00 to $8.50; canners and cutters, $3.00 to $5.50.

Bulls—Good, $8.00 to $9.50; common, $6.00 to $7.00.

Stockers—(Steers and heifers)—Choice, $8.50 to $9.50; fair to good, $6.50 to $8.00.

Calves—Choice, $12.50 to $13.50; good, $8.00 to $10.00; common, $4.00 to $6.00.

Sheep and lambs—Good lambs, $15.50; good sheep, $12.00.

Hogs—Selects, $18.50; heavies, $16.50; lights, $16.75 to $17.25; sows, $14.50; stags, $12.50.

TAKE OXYGEN FROM THE AIR

WINNIPEG, June 14.—Plans for a $75,000 plant which the Dominion Oxygen Company Ltd., propose to erect here were approved by the civic works committee. The company proposes to manufacture oxygen for welding purposes by taking it from the air.

MONTREAL LIST

MONTREAL, June 15.—Prices in the general list on the local stock exchange today continued the sagging tendency begun at the week-end, except in the case of the paper issues, viz: Brompton, Spanish River, Laurentide and Wayagamack, which were strong features. Brompton put on a further eight points and held the high of 140. Spanish River common jumped 3½ points to 160½, and the preferred was up two points at 146. Laurentide rose two points to 107½. Wayagamack opened 5½ points down at 110 and then ran up to 115.

Cotton and allied stocks were also strong, with gains of from 2½ to 16 points and the tone showed a decline.

Merger stocks were neglected and weaker, steamships not figuring, and Dominion Steel losing two points at 62, and the preferrer one point at 77½.

In the banks, Molson rose five to 102, and Montreal lost three points at 197.

Substantial losses were scored in Asbestos common, down three points to 85, and a loss of 12 points was marked in Goodwin's preferred on a sale of 25 shares at 83. Sugar was also down 1⅛ points at 116½.

WORLD EGG MARKET

OTTAWA, June 16.—The egg situation is slightly easier in Ontario and Quebec, but as yet there is little change in price, though efforts are being made to get prices down at country points. Some of the Toronto trade report receiving car lots from the prairie provinces at 42½ f.o.b. shipping point, and have more en route. Inspections last week 15 cars in the east, six cars in the west. Toronto jobbers prices, specials 57; extras 54 to 55; firsts 52 to 53; storage stocks in Toronto and district June 1, were 64,445 cases, 2300 cases less than same date last year.

Montreal steady specials jobbing 57; re-handled current receipts 54 to 55; seconds 48 to 49. Winnipeg weak, trade paying country shippers 36, delivered cases returned. Straight receipts candled jobbing 40 to 43; seconds 38. Saskatchewan trade paying 35 to 36 loss off. Car of first rolling Montreal, 39½ f.o.b. Regina car of seconds rolling Toronto, 44 f.o.b. Moose Jaw, and part of a car of seconds rolling Vancouver from Moose Jaw, Alberta weak; trade paying 35 loss off delivered to country shippers.

British Columbia, unchanged, local fresh, 51 to 52; country points, 54 delivered. States fresh jobbing, 52 to 53. Prairie provinces fresh, 48 to 50. Maritime provinces easier; Prince Edward Island receipts heavy, prices at country points, 43 to 46. On the mainland 40 to 42 is being paid at country points. The St. John trade is reported offering 44 to country shippers. Chicago current firsts, 38 to 39½, storage; June firsts, 41¾ to 42. New York storage, extra firsts, 48; current extra firsts, 45 to 47½; firsts, 42 to 44.

British cables (prices shillings per 10 dozen):

London—Market again firmer, English, 32 to 34; Irish, 29 to 32; Danish, 32 to 33; Chinese, 23 to 25. Large chickens short and wanted; Irish, plentiful and lower.

Glasgow—Market firmer. Irish, spot, 29 to 30; f.o.b., 27 to 29; arrivals limited, demand good; Danish sixteens, 28; eighteens, 29s 6d; strong demand; supplies insufficient due to Irish shortage. Retail, 2s 10¾d. Government considering maximum prices for autumn.

COMPRESSED AIR DRILLS AT FLIN FLON MINES

THE PAS, Man., June 15.—Shafts at the Flin Flon mine are now being sunk by air drills. Recently the steam plants were put in operation and the shaft sinking changed from hand work to air drills. Both shafts have been sunk by hand to a depth of 50 feet each. The shafts, which are about 550 feet apart, contain two compartments of 4½ by 4½ feet clear. No. 1 is being put down in the foot wall, and N. 2 is expected to strike ore at 100 feet. The two shafts will be connected up by drifts. It is understood that they will be sunk to a total depth of 400 feet, with levels at every 100 feet.

About 150 men are now engaged in the work. Three eight-hour shifts are being worked, and it is estimated that five feet of sinking in each shaft per day will be maintained throughout.

TRIBUTE TO FAITHFUL HORSE

A Rockford, Illinois, dairy company lost by death a horse that had been "in the employ" of the concern for 20 year. In a newspaper advertisement the company paid tribute to the animal for its intelligence, its good nature and its unfailing faithfulness to duty. The tribute referred to the animal as "white, clean through." It commended him for knowing delivery routes as well as its masters knew them.

It would be bald cynicism to make light of the spirit or sentiment or whatever else it was that actuated the printing of this advertisement in memory of a dumb beast, remarks the Minneapolis Tribune. Other horses, of course would not be moved to the faithful performance of duties by it, but the owner of this "white, clean through" servant was addressing himself to men and not to horses. If his tribute serves to induce other masters of show me the man that hit my bort horses to be more gentle and considerable of their beasts, it will have the virtue that any serman against cruelty to animals carries.

The automobile has gone far to take the place of the horse but for certain purposes the horse will ever gemain the better servant of man because he has a degree of intelligence or of instinct that serves for intel igence. So long as the horse remains a useful beast of burden, so long will it be in order to plead for kindness in its behalf. Far from being a foolish sentimentalist, the owner of the faithful Rockford dairy horse has set an example worthy of emutation. He has set himself publicly on record as appreciative of dumb beast service and as humane toward the silent sharers of his burdens. By so much has he done good to himself and to others.

In a very cold winter a weasel's fur often turns white.

EMERALD MILL IS READY FOR WORK

New Plant Enlarged to Fifty Tons Capacity; To Start at Once

Remodelled and with its capacity increased to 50 tons per day, the concentrator of the Emerald mine in the Sheep Creek district, has now been completed, after a total expenditure of about $35,000, and is ready for operation. As soon as some minor adjustments are made, the plant will start to run on Emerald ore, and in two or three days the wheels will be turning, R. W. Mifflin, secretary-treasurer of Iron Mountain, Ltd., stated in Nelson yesterday.

As originally designed last fall and built during the early winter by Dr. J. W. Crook, the plant was to have a capacity of 30 tons, but the addition of an extra set of rolls for the crushing, and some alterations in the process, principally in the direction of limiting the per centage of the product sent through the ball mill, makes it possible to run through 50 tons, while the crushing capacity is set at 100 tons.

At present 15 men are employed at the mine and the mill, and this force will be increased to 25 when the mill gets going.

The famous old Emerald mine was the first silver-lead property to be exploited in the silver-lead belt of the Sheep Creek district, and has been a continuous operator, practically speaking, since January, 1906, when John Waldbeser started it in operation. In 1909 Mr. Waldbeser and his associates were incorporated, taking the name of Iron Mountain, Ltd.

In 1919 the Emerald shipped 177 tons of ore to the Trail smelter, and so far this year has shipped 404 tons to the same destination.

LAUNCH MINING MEET TONIGHT

Organization Will Be Formed to Handle Coming International Convention

At 8 o'clock tonight at the board of trade rooms, an organization will be formed, to make all arrangements for the coming international mining convention. The call for the meeting has been issued by Fred A. Starkey, commissioner of the Associated Boards of Trade of Eastern British Columbia, and the gathering will be composed of the officers and members of last year's organization, mining men and prospectors, business men, and all others who may feel interested.

The hope is expressed that there will be a big turnout tonight, so that the project can be officially launched under the most favorable auspices.

Commissioner Starkey has stacks of wires from all over the northwestern states, as well as from various parts of this province, inquiries the exact date of the convention, and that point will be fixed tonight. General opinion seems to favor the third week in July for the convention.

INSURANCE
STOCKS RENTALS
REAL ESTATE
D. ST. DENIS
PHONE 39 509 WARD ST.
NELSON, B.C.

CUNARD
ANCHOR
ANCHOR-DONALDSON
APPROXIMATE SAILINGS
NEW YORK—LIVERPOOL
K A Victoria Jul 17K A Victoria Aug 21
(Calling at Queenstown)
NEW YORK—CHERBOURG—SOUTHAMPTON
Mauretania July 3Imperator July 17
NEW—YORK PLYMOUTH—CHERBOURG—SOUTHAMPTON
Ryl George June 23Ryl George July 28
NEW YORK—PLYMOUTH—CHERBOURG—LONDON
Caronia June 24 Caronia....July 29
NEW YORK—MOVILLE—GLASGOW
Columbia.. July 3Columbia.. July 31
MONTREAL—GLASGOW
Cassandra July 3Saturnia July 17
FOREIGN MONEY ORDERS AND DRAFTS
Issued at lowest rates. For all information apply to our agent, or to Company offices, 622 Hastings Street West, Vancouver. Phone Sey. 3648.

Slocan Mines Declared Fair

NOTICE

The undersigned Mining Companies propose resuming work on their respective properties on May 16th under a wage scale agreed upon between themselves and the Slocan branches of the International Union of Mine, Mill & Smelter Workers, which wage scale provides for an increase of 75 cents per day in wages and an increased deduction of 25 cents per day for board at the boarding houses of the companies.

For particulars respecting schedule of wages and conditions of employment, apply to representatives of the International Union of Mine, Mill & Smelter Workers, or to the representatives of the said Mining Companies.

The Rosebery Surprise Mining Company.
The Rambler-Cariboo Mining Company.
The Noble Five Mining Company.
The Cunningham Properties.
The McAllister Mining Company.
The Carnation Mine.
The Lincoln Mine.
The Standard Silver-Lead Mining Company.

(Signed) A. SHILLAND,
On behalf of the International Union of Mine, Mill & Smelter Workers.

CALIFORNIA HOLDS ANNUAL MEETING

Position on Property Regarded as Satisfactory; Officers Reelected

All of last years officers were reelected at the annual meeting of the stockholders of the California Mining company, Ltd., held at the Hume hotel Monday night, and satisfactory progress on development work at the California mine near Nelson, and on machinery installation at the Athabasca mill which is associated with it, was reported by the superintendent, W. H. Turner. John R. Cassin, president of the company, occupied the chair.

Those selected to office were: President, John R. Cassin, of Spokane; vice-president, J. B. Schieger, of La Crosse, Wis.; secretary-treasurer, W. R. Orndorff, of Spokane; auditor, John Fraser, of Nelson. Superintendent W. H. Turner of Nelson will continue in office.

HEART SO BAD

Was Not Safe to Leave Her Alone

Miss Eva P. Yateman, Krugersdorf, Ont., writes:—"I feel that I must write and tell you of the great benefit I have received from Milburn's Heart and Nerve Pills. About four years ago I was taken terribly bad with my heart, nerves and fainting spells, and was down in bed for about six months. I doctored with two different doctors and seemed to get better, although the fainting spells would not leave me. I would take such terrible falls, wherever I was, that it was not safe to leave me alone at any time. At last I decided to resort to proprietary medicines and took several different kinds, but seemed to receive but little benefit from them. One day noticing the advertisement of Milburn's Heart and Nerve Pills I decided to try them, and before I had taken more than two boxes I could see they were helping me. I have taken about ten boxes, and am almost cured of those terrible spells. I sincerely feel that your medicine has proved a blessing to me, and I advise any one troubled with their heart to try them, as I am confident they will find relief."

Milburn's Heart and Nerve Pills are 50c. a box at all dealers or mailed direct on receipt of price by The T. Milburn Co., Limited, Toronto, Ont.

THE TORTURES OF RHEUMATISM

Happily Stopped When He Began To Take "Fruit-a-tives"

3 Ottawa St., Hull, P. Q.

"For a year, I suffered with *Rheumatism*, being forced to stay in bed for five months. I tried all kinds of medicine without relief and thought I would never be able to walk again.

One day while lying in bed, *I read about "Fruit-a-tives"* the great fruit medicine; and it seemed just what I needed, so I decided to try it.

The first box helped me, and I took the tablets regularly until every trace of the Rheumatism left me."

LORENZO LEDUC.

50c. a box, 6 for $2.50, trial size 25c. At all dealers or sent postpaid by Fruit-a-tives Limited, Ottawa.

Laboratory Supplies for Assayers and Chemists
Battersea Crucibles and Scorifiers.
Munktells Swedish and Whatham Filter Paper.
Scientific Apparatus, C. P. Acids and Chemicals.
THE B. C. ASSAY & CHEMICAL SUPPLY CO., LTD
567 Hornby Street
Vancouver, B.C.

DRINK
Nelson Brewing Company's Beer and Porter
Healthful and invigorating. Made with crystal clear mountain water from pure malt and hops.
Nelson Brewing Company, Limited
NELSON, B.C.

NOTICE TO SUBSCRIBERS

Subscribers notifying the circulation department of The Daily News of change of address, must give old as well as new address to ensure prompt attention. (5314)

There is nothing you can give your children, in a material way, which will do them more lifelong good than a savings account in an institution like the Bank of Montreal. By encouraging them to save, you teach them the habit of thrift and provide a foundation for their future.

THE GIFT OF THRIFT

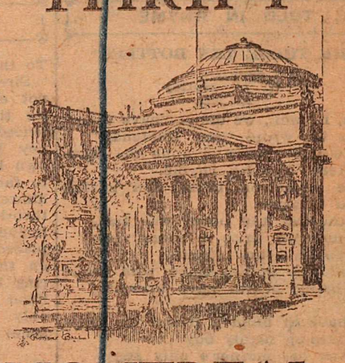

A savings account may be opened with $1.00. Interest is paid at the highest current rates.

BANK OF MONTREAL
Established over 100 years.
Total Assets in Excess of $500,000,000.
Head Office: MONTREAL
Branches in all Important Centres in Canada—Savings Departments at all Branches.

The Royal Bank of Canada
HEAD OFFICE, MONTREAL
LONDON, Eng. Princes St. E.C. | NEW YORK 68 William St.
BARCELONA Plaza De Cataluna 6 | PARIS, FRANCE 28 Rue du Quatre-Septembre
With our chain of 630 Branches throughout Canada, Newfoundland, the West Indies, Central and South America, we offer a complete banking service to exporters, importers, manufacturers and others wishing to extend their business in these countries. Trade enquiries are solicited. Consult our local Manager or write direct to our FOREIGN DEPARTMENT, MONTREAL, QUE.
A close working arrangement has been effected between this bank and the LONDON COUNTY WESTMINSTER & PARR'S BANK, LTD.
CAPITAL PAID UP and RESERVES $35,000,000
TOTAL ASSETS OVER $533,000,000

The Consolidated Mining & Smelting Co. Of Canada, Limited
Offices, Smelting and Refining Department: TRAIL, BRITISH COLUMBIA
SMELTERS AND REFINERS
PURCHASERS OF GOLD, SILVER, COPPER AND LEAD ORES
Producers of Gold, Silver, Copper, Bluestone, Pig Lead and Zinc
TADANAC BRAND

The Daily News

Published every morning except Sunday by The News Publishing Company, Limited, Nelson, B. C., Canada.
Business letters should be addressed and checks and money orders made payable to The News Publishing Company, Limited, and in no case to individual members of the staff.
Advertising rate cards and A.B.C. statements of circulation mailed on request or may be seen at the office of any advertising agency recognized by the Canadian Press Association.
Subscription rates: By mail (country), 60 cents per month; $5 per year. By mail (city), 60 cents per month; $3.25 for six months; $6.00 per year. Delivered, 75c per month; $4 for six months; $7.50 per year, payable in advance.

Member Audit Bureau of Circulation.

WEDNESDAY MORNING, JUNE 16, 1920

Welcome, Masons

Nelson tonight will welcome the delegates to the provincial Masonic convention, who will be in session Thursday and Friday.

The Masons are an order possessing great historic traditions and a worldwide membership which has made Masonry a world force in pursuance of the ideals of the order. It is not often that Nelson has had the pleasure of being the scene of the grand lodge meeting and the citizens will hope that the delegates will find their visit so enjoyable that they will desire the choice should again fall upon this interior city at no distant date.

Chautauqua Days Are Near

Chatauqua will open in Nelson Dominion day, July 1, and judging by the program which is to be offered, the people of this district are again to have the opportunity of enjoying a series of lectures and entertainment which will be educational, inspiring and amusing.

Through no other medium would it be possible for such a program to be brought to the district. In no other way would it be practicable to arrange for lecturers of world renown and entertainers of equal ability to appear except in the larger cities.

For two years Chautauqua has been a great success. It has been a means of both pleasure and edification to hundreds of people, including large numbers of children, and there is every reason to expect that the successes of 1918 and 1919 will be repeated in 1920.

Honor to the Travelers

The proposal that the Nelson board of trade should hold a banquet or smoker in honor of the commercial travelers who have their headquarters in this city is an excellent one and should be carried out as soon as possible.

It is always good and profitable for a city to be the centre from which commercial travelers go forth to dispose of the goods offered by the concerns they represent. It marks the importance of the city as a commercial, wholesale and distributing point. It emphasizes as it would be difficult to emphasize as forcibly in any other way the strong commercial strategic position of the city.

And the city which is the home of commercial travelers has among its citizens some of the most enthusiastic and result-getting boosters on the face of the earth. Commercial travelers meet great numbers of people of all walks of life. They meet them on trains, in hotels, on roads, in stores. Just naturally they boost the district in which they live, telling of its advantages, "selling" the idea of the attractions of their home city nearly as effectively as they sell their goods.

TOLD IN RHYME

"RE THOSE TEN BOTTLES"

W. C. Motley

No, L. McI., we didn't "have them"
when we wrote "The Kootenay"
In Nelsons' "News of June the tenth
We read a witty rhyme.
'Twas wrote on boose and snakes and things—
We thought the poem was fine,
But now we write in sober vein,
For boose is not a joke.
Those little bottles filled with crime
Too many hearts have broke.

We have in mind a friend we knew
A charming manly boy
He was his mother's only son—
He was her pride and joy.
Long years she spent to teach him right
To make of him a man.
She showered on him such love and care
As only mothers can.

But once, when he was with the boys
He saw smooth Bacchus smile,
He stretched a fair, beseeching hand
And so he stayed a while.
Then someone said, "Come on, old scout,
You soon will learn to like her.
We know her well and she's alright—
Drink up— don't be a piker.

And so our friend became a sport,
A Piker?, I guess not,
But now, he's but a thing disposed—
A whisky-soak, a sot.
And mother?—Oh, she didn't matter,
Her heart was broken, that's all,
Her work was but a house of cards
She lived to see it fall.

And so the old, old story goes—
A story old as time.
Its just the plain unvarnished truth,
Although 'tis told in rhyme.
They say that they know when to quit
But still we think it's "Bunk"
Beause they seldom care to stop
Till they got beastly drunk.

The country is still full of boose,
Though we have Prohibition.
A law, we think, is but a farce
That permits this condition.
Some folks may think these narrow views—
We don't care what they think.
It costs too much in blasted hopes—
W have no use for drink.

The custom of apprenticeship dates to the twelfth cenutry.

Rumania is demobilizing its army as rapidly as possible.

COMMUNICATION

To the Editor of The Daily News:

Sir—Your article of June 10 does not explain how mediums work, as its title suggests, as every experienced student can see that Mr. Sidney Wilson is merely applying his own knowledge of mental phenomena to facts he has not properly studied himself, hence they are merely theories of his own. The known facts include that of an iron ring being placed under absolute test conditions on the wrist of a person, the said ring being too small to go over the hand. The truth of these facts can only be obtained by extended personal studies.

PHILIP L. CHAMBERS.
Slocan City, B. C., June 10, 1920.

FEW EXECUTIONS ONLY REPORTED

Carranza Troops Only Condemn Four by Summary Trial in Late Revolution

MEXICO CITY, June 15. — Few summary executions marked the latest revolution. Unconfirmed reports tell of some in Tabasco but only four have thus far been confirmed. They were by Carranza troops in Pachuca of four Obregon leaders. Colonel Cuthberto Ramirez, Captain Marcelino Ramirez, Captain Eduardo Esparza, and Major Vincente Esparza Paz.

WADE BOOSTS BRITISH COLUMBIA IN INTERVIEW IN LONDON FINANCIER

In the Financier, of London, appears an interview with F. C. Wade, agent-general for British Columbia, on business and investment opportunities in this province, as he found them on his recent trip.

The interview, which is an excellent boost, is as follows:

F. C. Wade, K.C., agent-general for British Columbia, is back from his trip to Canada, which was undertaken from the point of view of health. In the course of an interesting chat I had with him last week at British Columbia House, he had much to say about recent developments in the province, and expressed himself at a loss to understand why British capitalists did not turn more attention to the marvellous resources of the country instead of leaving them to be exploited by American capital.

British Columbia, he said, had been humorously described as "the place where Canada keeps her climate," and he found it so in February, for after being stormbound in New York he arrived in the province after a six-days' journey across the continent in brilliant sunshine, and found many of the spring flowers in full bloom. The change was certainly remarkable, but then, it must be remembered that the Japanese current and course of mountain chains and tidal change affect the climate of British Columbia. The average temperature in the coldest month (January) is 39 degrees Fahr. at Victoria, which last year had 2068 hours of brilliant sunshine, or more than in Great Britain or the Channel Islands.

"There is one day in the year," Mr. Wade went on to say, "in which industry of any kind cannot be carried on with comfort in the open air, and the stock require no shelter except from rain; there is no day in the year in which the ocean ports are not open to commerce. These are factors that give British Columbia 100 per cent advantage over most other countries.

Progress of the Province

"These great climatic advantages, coupled with British Columbia's marvellous productiveness and her strategic position on the Pacific coast cannot but guarantee a rich and prosperous future.

"That the Province is making headway will be best illustrated by a few figures. The population, be it remembered, is still under half a million, or about one person to the square mile, yet this handful of people, so to speak, had to their credit last year agricultural products valued at 61,000,000 dollars and forestry products of the value of 70,000,000. The mineral output in 1918 was valued at $41,782,474, and the fisheries in 1917 produced $21,518,595. Fish exceeded the Nova Scotia yield by $7,050,275, and all the rest of Canada by $11,156,941.

Value of Panama Canal

"Since Columbus gave to man the 'Godlike gift of half the world' no geographical event has equalled in importance the cutting of the Panama Canal. The twentieth century is for Canada and the most notable event of the century will be the opening up and development of the trade with the races that surround the Pacific Ocean among themselves and with other countries. The building of the Panama Canal made this possible by bringing British Columbia within 8,892 miles of Europe, instead of nearly 15,000 miles, as it was via Cape Horn and the Straits of Magellan.

"The importance of this great change will soon be felt, and the question is what will British Columbia be able to contrbiute towards this world development. Development by land and sea, I take it, depends upon fundamental energy and iron, and British Columbia possesses these to an almost incalculable degree. Her 75 billion metric tons of coal and her 3,000,000 ascertained 24 hour water power constitutes a world energy almost beyond the power of imagination to conceive.

Vast Mineral Resources

"Her stores of iron will soon attract public attention as they never have before, now that limonite and hematite have been found in vast quantities in th Whitewater River, section of the Lillooet mining division, and processes have been discovered for the economic development of her great beds of magnetite equal to the best Swedish ore.

"What oil will contribute in energy is as yet problematical. Showings have been discovered at many points on the mainland, and elaborate plants for boring have already been established, and are at work in the Peace River district.

Active Business Conditions

"The people of the Province are just commencing to realize what the future holds in store for them, and, notwithstanding the war and the reactionary feeling which always follows, there is a strong feeling of hopefulness and a bouyancy which are reflected everywhere in the unusually active business conditions.

"In Vancouver business was never better than it is to-day, and the same may be said to apply to Prince Rupert, New Westminster and Victoria, the capital city.

"The demand for lumber has reached a pitch never known before. For the first time the United States and Eastern Canada have become heavy purchasers as well as the Prairie provinces, and all this in addition to our immense export trade. The estimated stand of saw timber in British Columbia is over 400 billion feet, board measure, and as the American supply is rapidly giving out some idea can be formed of the gigantic nature of the task of furnishing 110,000,000 people with a product which they formerly were able to supply themselves.

American Capital Flowing In

"A great deal of American capital is being rapidly invested in timber limits, and unless British capital becomes alive to the situation the day is not far distant when Great Britain will be paying four times the present price to Americans for lumber on Canadian soil. The same applies in a lesser degree with regard to coal, water power, pulp areas, minerals and land.

"It is no answer to say that if these resources are good Canadians themselves should purchase them. Canada is a country almost as big as Europe, with a population less than that of London. She has a whole continent to develop and a two billion dollar war debt, in addition to her national debt, to carry. She has therefore, not the free capital necessary to develop her resources.

"It is estimated that British capital should be invested lavishly overseas. It is no good the people of this country throwing their caps in the air and shouting 'Empire.' That is useless without Empire development.

"If one-thousandth part of the energy displayed in this connection could be devoted to studying conditions overseas and organizing the unused wealth within the Empire for development, results would be obtained which could scarcely be imagined and cannot be described.

"If on the contrary, we are content to do the shouting while other countries annex the resources of the Dominion the future has very little in store for us.

Pulp-wood in Abundance

"Take the matter of pulpwood, for instance. Eleven years ago British Columbia produced no paper. She now produces about 7,000,000 tons annually. The pulp mills are nearly all in the hands of Americans, and the great bulk of paper production finds its way to the United States.

"The whole world needs newsprint and pulp-wood is more plentiful in British Columbia than anywhere else in the world. I cabled the other day for 50 tons of news-print for Europe only to find that all the pulp had been contracted for a year ahead.

"A few days ago I read an editorial in The Times advocating the production of pulp from the baobab tree, which is to be found in the more open parts of the African bush. Could anything be more futile than to pass over the 65 million acres of timber—much of it on the sea coast—in British Columbia and chase after the baobab trees in the African bush?"

At this point a card was handed to the Agent-General and the interview was promptly closed, but Mr. Wade said enough to show that British Columbia presents abundant opportunities for the profitable employment of British capital, and that if the province is not to be wholly Americanized no time should be lost in lending a hand to develop its rich resources. There is money to be made in British Columbia to-day.

Scientific swordcraft originated in Germany in the 15th cenutry.

TWENTY YEARS AGO TODAY

(From The Daily Miner, June 16, 1900)

Another Rossland mining company has been successfully floated on the London market by the B.A.C., namely the LeRoi Mining Company No. 2, limited, with a capital of $600,000, says a dispatch from Rossland.

* * *

Judge Forin will hold a sitting of the county court at 10 a.m. this morning.

* * *

A new journal has entered the field in The Canterbury Outcrop. It first made its appearance last week and presents a creditable appearance.

TEN YEARS AGO TODAY

(From The Daily News, June 16, 1910)

The first regatta of the year was held yesterday and in spite of the choppy water, the shells were handled in excellent fashion. Among those taking part were: A. A. Perrier, E. Murphy, H. Brett, E. E. Robinson, D. Wade, R. Sharp, G. Swannell, R. Grub and others.

* * *

The C.P.R. has appointed John F. Sweeting industrial agent at Winnipeg, says a dispatch from Creston.

Curfew was introduced in England as a safeguard against fire.

OVER-ACIDITY of the stomach has upset many a night's rest. If your stomach is acid-disturbed, dissolve two or three KI-MOIDS on the tongue before retiring and enjoy refreshing sleep. The purity and goodness of Ki-moids guaranteed by SCOTT & BOWNE MAKERS OF SCOTT'S EMULSION 19-2A

CONSIDER THESE POINTS!

The three points worthy of your consideration when placing your order for diamonds with a Jewellery House are:

Its reliability, its experience, its financial resources.

As to the first of these—Reliability—we think that our growth throughout the last half century will afford you every assurance.

Send us your enquiries—we will gladly send the fullest information.

BIRKS'
VANCOUVER, B. C.

McClary's
Make good stoves and Cooking utensils.

STRAWBERRIES, GOOSEBERRIES and CHERRIES
WANTED
OUR HOBBY AND HABIT IS TOPPING THE MARKET

Send your shipments to us and see the difference; our heavy outside shipments assure higher prices. We will advise shippers condition of goods on arrival, market conditions, and prices likely to rule; returns forwarded soon as shipments are sold and remittances made on returns immediately following the first and sixteenth of each month. Shippers will do well advising a few days ahead what shipments they purpose sending us. Our commission charge is fifteen per cent.

Plunkett & Savage
Edmonton Calgary Lethbridge

John Burns & Sons General Contractors and Builders
SASH AND DOOR FACTORY NELSON PLANING MILLS
Vernon Street, Nelson, B. C.
EVERY DESCRIPTION OF BUILDING MATERIAL KEPT IN STOCK
Estimates Given on Stone, Brick, Concrete and Frame Buildings
MAIL ORDERS PROMPTLY ATTENDED TO
P. O. BOX 184 PHONE 179

Preferred by many to olive oil
APROL
for medicinal uses.

MECHANICS' TOOLS
We have a splendid assortment of
STANLEY'S TOOLS
To Select From, Including
Planes, Squares, Screw Drivers, Try Squares, Chisels, Etc.
See the New Dowel Machines
PRICES RIGHT
Nelson Hardware Co.
BAKER STREET - - - - NELSON, B. C.

DOMINION TIRES
are built for Mileage

A tire for every requirement—all "Dominion"
1. 'Royal Cord'
2. 'Nobby'
3. 'Chain'
4. 'Dominion'
5. 'Grooved'
6. 'Plain'

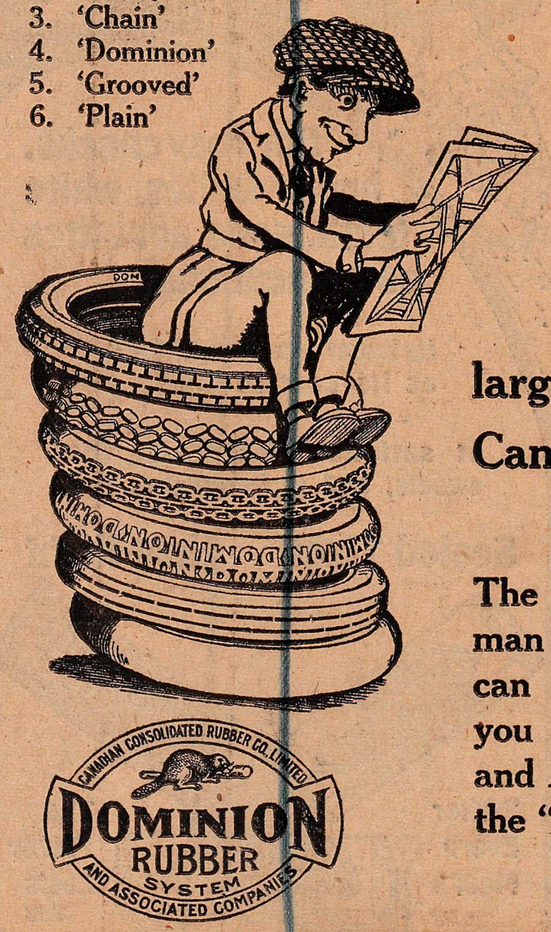

What does the motorist look for more than any other quality in tires? You know—*Mileage.* And because they deliver more mileage—give greater dollar and cents value—"Dominion Tires" enjoy the largest sale among experienced Canadian motorists.

The "Dominion Tire" dealer is a good man to become acquainted with. He can give you helpful advice and save you money. He knows Tires, Tubes and Accessories. That is why he carries the "Dominion" line.

250

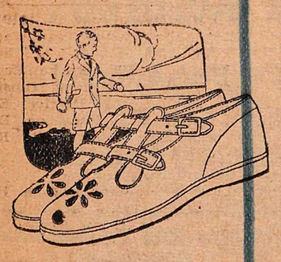

SANDALS

Now is the time to buy sandals for the little ones. Don't wait until sizes are broken up. A splendid assortment awaits you at our store. Prices from

$1.25 TO $3.50

R. Andrew & Co.

Leaders in Foot Fashion

Star Grocery

PHONE 10

Swiss Cheese, per lb.	60c
McLaren's Cream Cheese, per lb.	60c
Borden's Malted Milk, small size	50c
Borden's Malted Milk, large size	$1.00

TODAY—

Strawberries, hothouse tomatoes, etc.	
Tomato Plants, per dozen	35c

Vernon Preparatory School

New building, dining hall, dormitories, studios, class room, gymnasium, etc., are being erected to accommodate 20 more boarders. Numbers sextupled since war. Boys 7-14. Trained nurse. Prospectus.

AUGUSTINE C. MACKIE
B.D., M.A., (Contab) Headmaster.

NAKUSP PLANS A BIG CELEBRATION

NAKUSP, June 14.—Nakusp will this year celebrate Dominion Day more enthusiastically than during any year since the war began. A public meeting was held on Friday night when strong committees were formed under the chairmanship of E. J. Leveque, and the sum of $90 collected right at the meeting, towards the prize list. The financial committee has since met with great success in the canvassing and everything points to the coming event as the greatest of its kind in local history. There will be a general clean-up of the town to make it attractive to visitors, and the sports grounds will be gone over and improvements made. J. H. Morrison, of the Canadian Bank of Commerce, will donate a silver cup for the launch race. During the afternoon and evening a "jitney dance" will be given in the opera house. This, for Nakusp is an innovation—the dancers paying 10 cents for each dance. A large crowd is expected from down river points, and possibly an excursion train will be run from New Denver in return for the visit of the Nakuspians to that town on Empire Day.

J Nutter, of Arrow Park, died on Friday evening, and was buried at the Nakusp cemetery on Sunday. He had been suffering for a long time. He owned a fruit ranch at Arrow Park, but with the exception of a daughter living at Nelson, his family resided in the old country. Miss Nutter arrived at Arrow Park Saturday morning from Nelson. She arrived from England only a few months ago, only to find her father hopelessly ill.

Dr. and Mrs. McLean motored to Arrow Park on Wednesday. A medical examination of the schools took place at that point.

EAST KOOTENAY BETROTHAL

FENWICK, June 14.—Mr. and Mrs A. B. Fenwick, formerly of Fort Steele, announce the coming marriage of their daughter Rose, to Robert Miller, of Amherst, N.S.

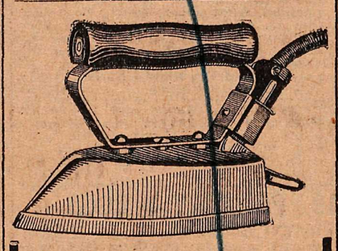

For Ironing—

Doilies, dainty fabrics, sheets tablecloths—in fact all your household linen, the

Electric Iron—

is the modern comfort way, and comfort means a lot on a hot summer's day.

It is so convenient—it may be used anywhere you have electric light—upstairs, downstairs or out on your porch.

We supply everything—facts, prices and the article—ASK US.

Canadian Auto & Electrical Supply Co.

306 BAKER ST.

Kootenay and Boundary

CHRISTIE WANTS TRAIL TO NEEDLES

Nakusp and District Sees Roadwork Making Good Progress

NAKUSP, June 14.—The road gang has started to work within the town limits, and has greatly improved Lake avenue, which has been difficult of passage since the winter. The foreman is W. H. Herridge. At Demars J. A. Slad is doing excellent work in road improvement north of McDonald creek. Grading is also in progress between Arrow Park and Burton, and it is hoped that a general overhauling of all the trunk road will take place between Nakusp and Fauquier, many places being in bad shape.

A petition is being circulated for the building of a trail between the end or road north of Needles to Christies Landing, there being four or five settlers there without any means of travel except the steamer, and in winter they are entirely cut off on account of ice.

Two old-timers of over 30 years' acquaintance and experience, made a bet on board the Bonnington the other morning as to the possibility of high water this summer. The height decided upon was 30 feet, and the stake was one that could only be published in pre-prohibition days.

Edgewood citizens are to be complimented on the completion of their war memorial—the first on the Arrow lakes—except that the tablet has not yet arrived. A splendid spirit has been shown by that community. The stone for the monument was all got locally, and dug and cut by willing hands free of all expense. The construction was also done gratuitously—all free, in honor of Edgewood's dead soldiers—the names of six will be engraved on the tablet. It has a base of eight feet square, a scond base of five feet square, the third tier running up to 15 feet in height. An iron railing encloses the whole and the monument stands in the centre of two streets, in full view of the steamer landing. The community and patriotic spirit shown by the Edgewood people is an advertisement to the country as being a good place to live in.

TRAIL NOTES

TRAIL, June 15.—Miss E. Peters, of Rossland, spent Saturday in Trail.

Harold "Buster" Brown returned to his home here on Saturday from Pullman, Wash., where he has been attending college.

Malcolm Wilmes returned home on Saturday from Spokane, where he has been attending Gonzaga University.

Mr. Cadden, of the P. Burns Co., Rossland, spent the weekend in Trail.

Jas. Hunter and T. Stevens, of Rossland, spent Sonday afternoon visiting friends in this city.

The big White truck which has been in use carrying smelter employees between the Consolidated plant here and their homes in Rossland, has resumed its trips after nearly two months in the company's shops for repairs

A. B. Ritchie, of the Consolidated staff, spent the weekend in Nelson.

Harry Wright and Bert Gordon had a narrow escape from a bad plunge down a very high bank into the Pend d'Oreille river last week, when their car decided to leave the road. It required the assistance of a good-sized car and blocks and tackle to return the car to the narrow, if not very straight, way.

C. Whittemore, a local McGill boy, has taken a position with the Consolidated company.

About 50 of the Trail Odd Fellows and Rebekahs journeyed to Nelson last week to attend the grand lodge and Rebekah assembly meetings. They are unaimous in declaring the citizens of Nelson "the best ever," and many state that they will repeat their visit whenever there is an opportunity to do so.

Miss V. Irving was a weekend visitor at the home of her parents in East Trail.

F. W. Warren, R. Gordon, John Wadsworth, W. C. McKenzie, John B. Gray and F W. Windrem paid a flying visit to Nelson and the grand lodge of Odd Fellows last week, going over the new Thrums road, and making the round trip in about five and a half hours actual running time.

APPLEDALE NOTES

APPLEDALE, June 15.—Mrs. A. E. Elliott was a business visitor to Nelson last week.

Miss Brooks and Miss A. Brooks went to Nelson to spend a few days with their sister, Mrs. P. Moran, on Tuesday.

A son was born to Mr. and Mrs. B. W. Stevens on Monday.

Mr Gray, Mr. Rutherford, Miss Rutherford and Mr Stevens were visitors to Nelson during the week.

Mr. and Mrs. Chubb were visitors from Slocan City on Sunday.

H. Wynne came home from Slocan for the weekend.

W. Cant has gone to work up at the mill at Slocan.

EXAMINATION BY X-RAY AT KASLO

KASLO, June 15.—Under X-ray examination, it has been found that J. W. Power had his leg broken in the accident at the Martin last Wednesday. Mr. Power is doing well at his home.

Clarence Minna, of Colfar, is spending a few days in town.

Mr. and Mrs John Callin, of Vancouver, are spending a few days here visiting Mrs. Callin's brother, Druggist P. M. Elder. Mr. Callin was a delegate to the I.O.O.F. convention at Nelson.

J. C. Hanson, of Sheep Creek, was in town for a day or two, and leaves today for the Lardo district, to visit some of his mineral claims.

S. E. Mills, of Ainsworth, spent the weekend in town.

A. W. Bevan Allen, of Victoria, arrived in town Saturday for a few days' visit.

W. W. Shoffner returned to town from Poplar on Saturday.

Mr. and Mrs. L. E. Rose, of Walla Walla, Wash., are spending a few days in town.

Mrs. K. Dowden, of Alamo, was a visitor Sunday.

W. H. Ellis and H. C Cook of Moose Jaw passed through town Friday, after having paid a visit to the McAllister in which they are interested, they were accompanied by R. A. Grimes, manager of the property.

G. I B. Mosher and Mrs Mosher, of Nelson, are spending a few days here.

G. Y. Spring of Vancouver was a visitor in town Saturday

Prof. and Mrs. A. T. Barnard, and family, of Edmonton, spent the weekend in town Prof. Barnard conducted services in the Presbyterian church Sunday.

H. P Howells of Vancouver was a business visitor in town Saturday and Sunday.

Charles Whitehead of Spokane is spending a few days in town.

Clarence Marsh, sr. returned to Spokane Saturday evening.

Clarence Cunningham of Alamo is a business visitor to town

Nels Jacobson of Walla Walla, Wash. arrived in town Saturday for a few days visit.

Chief of Police Ben Downs of Trail is having a holiday in Kaslo, accompanied by Mrs. Downs. They expect to remain in the city for several days.

ARROW PARK WILL CELEBRATE FIRST

ARROW PARK, June 14.—The Arrow Park school board have the new house finished, which was built for the school teacher. With the new schoolhouse which was built last year they can boast of having one of the best equipped schools on the lakes.

Arrow Park is preparing for a big celebration on July 1, when there will be all kinds of sports, and baseball included. The boys are practicing every evening for they intend to be victorious when that big game comes off with the Burton team.

RANCHER DIES AT ARROW PARK

ARROW PARK, June 14.—The death of John Nutter occurred at his ranch last Friday. Mr. Nutter had been in poor health for nearly a year.

Mrs. Mackinson and son George, of Deer Park, are visiting friends here.

Steve Jeffray has increased his land holdings to 20 acres.

A pleasant evening was spent last Thursday night at the Sherewood Ranch, the beautiful home of Mr. and Mrs. J. James, when a few friends and neighbors gathered as a surprise party in honor of Mr. James, it being his birthday, he having spent half his life in Scotland and the other half in Canada. A splendid program was arranged by Mrs. G. Walton and Mrs. J. Scott, which included several vocal solos and songs, interspersed with games. The lunch table was presided over by Mrs. A. Allison, assisted by Mrs. R. Beck. The party broke up by singing "He's a Jolly Good Fellow."

BID FAREWELL TO TRAIL CLERGYMAN

TRAIL, June 15—The members of the congregation of St. Andrew's Anglican church met in the parish hall on Saturday evening to bid farewell to the rector, Rev. H. R. Ragg, who left yesterday for his new parish at Chilliwack. There was a very large attendance, indicative of the high esteem and real friendship of the members for their departing minister.

A short program had been arranged, consisting of a song by Mrs. Anthony, which was heartily encored and to which she responded with a second song; two recitations by Mrs. Kollmar, a song by Mr. Reimann, and a song and encore by Rev. Mr. Ragg. An address, expressing the great appreciation of the members of the congregation, and the affection which he had inspired in them during his five years of ministerial service in this city, was given to Mr. Ragg by G. F. Reimann, ending by presenting a substantial mark and token as evidence of the truthfulness of his remarks.

Mr. Ragg responded to the inspiring words of Mr Reimann in a few words which showed his great regret and reluctance at leaving so many of his true and proven friends, but still feeling cheered at so great evidence of their good wishes for his welfare. Refreshments were served by the ladies, and a piano solo was rendered by Mrs. Wright, W. J C. Cleave accompanying the vocal numbers on the piano.

The meeting wound up at a late hour with personal farewells to Mrs. and Mr. Ragg, with many expressions of good will for the future of both, and the singing of "Jolly Good Fellow" and "Auld Lang Syne" was the final signal for the departure of all.

SPANIARDS TAKE HEALTH MEASURES

MADRID, June 14.—Spaniards are awakening to the necessity of improved hygienic measures to decrease the mortality of this country. Several of the leading newspapers have joined in a demand that a ministry of health be organized, to give proper attention to sanitary conditions in factories and houses, to reduce accidents to workers, and to have charge of the erection of cheap houses for the poor, old age pensions, health insurance, maternity allowances prevention of epidemics and hygienic instruction for the people.

One newspaper quotes Dr. Juarros as having ascertained that smallpox, diphtheria and tuberculosis had increased enormously; that births had decreased, and the death rate among infants grown to such an extent that these deaths now comprised 20 per cent of the national mortality. An infinitesimal number of houses boast of a bath, he said, public baths were entirely lacking and the houses of the poor were so badly constructed that the occupants did not have as many conveniences as were afforded by the prison.

The institute of civil engineers has taken up the subject and as agitating for bygienic measures to reduce the death rate.

Feathers are believed to have evolved from the reptilian scale.

OLIVES ARE IN FAVOR AGAIN

Scare Due to Inadequate Sterilization Now Completely Overcome

NEW YORK, June 8.—Ripe olives have been restored to favor. It is again safe to eat them, according to United States government experts. The appetizing delicacy which, by reason of a few instances of imperfect packing, was brought into temporary disfavor all over Canada and the United States, has been restored to its place at the table. Incidentally, the badillus botulinus, that tiny organism responsible for the ripe olive's undeserved loss of popularity, has been utterly routed and destroyed and, henceforth, must seek other fields.

While the cases of botulinus poisoning were confined to the United States—they were reported from Canton, Ohio, Memphis, Tenn., and Malispell, Mont., as well as in this city—the effect of the "ripe olive scare" was felt in Canada as well as south of the international boundary. An official of the Glass Container association of America, which represents several large Canadian firms here, told the Canadian Press that their reports showed a big falling off in the demand for olives from the Dominion. The reported poisonings also affected Canada in another way. Several big Canadian glass companies ordinarily export large quantities of glass containers to United States olive packers. With the almost complete destruction of the ripe olive industry and serious injury to the green olive business resulting from the public's sudden distrust of the olive, the demand for glass containers from this side of the line took a slump. The Canadian companies thus affected are country-wide organizations. One of them has plants in Montreal, Toronto, Hamilton, Wallaceburg, Winnipeg, Redcliff and Vancouver.

Incidentally, the United States government experts completely exonerate the glass container. It had been stated that the trouble was due to the fact that it was impossible to sterilize the glass. This is declared unfounded by the government report, which was issued by Secretary Meredith, of the United States department of agriculture, and was the result of a thorough investigation by government chemists. The poisoning, the report declares, was not due to the contained in which the olives were packed, but to isolated cases of inadequate sterilization. The chemists found that it was possible to sterilize completely both glass jars and tin cans. To eliminate all possible future trouble the United States packers have adopted the department's recommendation that the olives be subjected to not less than 240 degres of heat to prevent the possibility of danger to the consumer. This increased sterilization, it is said, in no way effects the flavor or edibility of the relish.

Secretary Meredith, in announcing the result of the investigation, said:

"The experts agree that the trouble is not inherent in the type of container used. Whether the olives be packed in glass jars or in tin cans they may be rendered absolutely safe if proper precautions are taken to prevent the infection with bacteria during handling, and if the packages when filled, are sterilized at a sufficient temperature, and for a sufficient period of time. It is entirely practicable, say the specialists, to sterilize both glass containers and tin cans at a temperature high enough to ensure complete sterilization.

"Unfortunately some packs of ripe olives put up in glass as well as some in tins, during past seasons, were not prepared with all the precautions now known to be essential and were not sterilized at a sufficiently high temperature, and some of these goods in glass were responsible for the fatalities. It is probable that of all the ripe olives on the market, but an extremely small number actually contained Bacillus botulinus. On more than 2000 individual packages collected and examined by the bureau of chemistry but eight were found to contain bacillus botulinus, and seven of these were from the output of one manufacturer, and from one batch of his output.

"Since there is a possiblity of danger from any ripe olive which has been insufficiently sterilized the bureau of chemistry has suggested to the industry that all ripe olives in glass or in tin wherever located, be carefully inspected, and that any which show the slightest degree of decomposition be destroyed. It has further suggested that all ripe olives which have not been processed at a sufficinetl yhigh temperature be returned to the packers for immediate reprocessing at a sufficient temperature to insure complete sterilization.

"With few exceptions the olive packers have most heartily fallen in with all suggestions made in the interest of the public safety, and by mutual agreement entered into by practically all the packers they are now taking steps to withdraw from the market all ripe olives in glass containers which have not been sterilized at a sufficient temperature. Similar steps are being taken by some of the packers in the case of minced olive relishes in view of the fact that one death due to the consumption of such a product has been reported.

"While concerted action to remove ripe olives packed in tin and processed at a low temperature has not been taken by the packers the fact that spoilage in tin has so consistently resulted in making a 'swell' out of the can constitutes a warning to the purchaser which is not often disregarded. There is no reason to anticipate danger from properly packed and processed ripe olives whether they be packed in tin or glass containers."

POULTRY SHOWS HAVE USE OF ARMORIES

OTTAWA, June 15.—The Canadian National Poultry association recently made representation to the federal department of agriculture with a view to obtaining permission from the department of militia and defence to allow the use of armories for the holding of poultry shows and exhibitions. The militia department states that, subject to the interests of militia units not being adversely affected, instructions were issued some time ago to general officers commanding districts that they were authorized to permit the loan of armories for any specific purpose by non-military organizations, subject to either fire insurance being taken out on the building by those proposing to use it, or special arrangements satisfactory to the general officer commanding the district being made to safeguard the building.

THE STORE FOR STYLE

Meagher's

THE STORE FOR QUALITY

Wednesday Morning SPECIALS

THESE SPECIAL PRICES MEAN A BUSY MORNING

WOMEN'S SERGE DRESSES at $19.95

Twenty-five all-wool Serge Dresses, new and individual styles, hardly any two alike. Sizes 16 to 38 only. Values to $35.00.
Unloading Price **$19.95**

WOMEN'S VOILE BLOUSES at $2.00 Each

Two dozen fine Voile Blouses, made in a variety of styles, sizes 36 to 44. Values to $3.50.
Unloading Price, each..... **$2.00**

WOMEN'S SMOCKS at $3.75

White and colored Smocks in a variety of styles, in sizes 34 to 42. Values to $7.50.
Unloading Price **$3.75**

WOMEN'S LISLE HOSE at 50c

Ten dozen pairs fine Lisle and Cotton Hose in black or brown. Sizes 8½ to 10.
Unloading Price, pair.... **50c**

WOMEN'S FIBRE SILK HOSE at $1.25 Pair

Three dozen only, Fibre Silk Hose in grey and sand only. Sizes 9, 9½ and 10. Extra value at the money. Unloading price, pair **$1.25**

CHILDREN'S RAIN CAPES at $4.95

Twelve only, children's Rain Capes, plain colors or checks, all thoroughly waterproof. Sizes 6 to 12 years.
Unloading price **$4.95**

GINGHAMS at 75c Yard

Fifty pieces of plaid, checked or plain Scotch Ginghams, full 36 inches wide, all good patterns, values to $1.00.
Unloading Price, per yard **75c**

STRIPED SHIRTING at 39c Yard

Splendid goods, white grounds with fine stripes in a variety of colors. Widths from 30 to 34 inches. Worth 60c a yard today. Unloading Price, yard **39c**

611 BAKER STREET PHONE 200

DON'T DO THIS

Leonard Ear Oil

Relieves Deafness, Stops Head Noises

It is not put in the ears, but is "Rubbed in Back of Ears" and "Inserted in the Nostrils." Has had a successful sale since 1907. For sale in Nelson, B.C., by Canada Drug & Book Co. Proof of success will be given you by the above druggist.

This Signature on Yellow Box and on Bottle

Manufacturers
70 Fifth Ave., New York City

A Want Ad. is both cheap and efficient. Try it

—Guests for tea?

Serve Lanka

Lanka is British grown tea from Ceylon's hill gardens.

The choicest grades are blended, making an exquisite flavor, a tempting aroma, a color that charms. The price is moderate.

Look for this package.

WM. BRAID & CO.
Vancouver, Canada

Imported and packed by WILLIAM BRAID & COMPANY
VANCOUVER, B. C.
Packers of the famous "Braid's Best" Tea and Coffee

It Is Easily Explained

Why so many women prefer our Flour. It is because of its fine and certain baking qualities, its use means light and toothsome bread. No need to worry about how your baking will turn out if you use

TAYLOR MADE FLOUR

Taylor Milling & Elev. Co.

Poultry Supplies

Founts, Feeders, Dry Mash Hoppers, Shell and Grit Boxes, Feed Troughs and Oat Sprouters. Anything in Metal made to order.

BEST MADE Lowest in Price

GRANDY'S SHEET METAL WKS. Ltd. Vancouver, B.C.

SPRING and SUMMER is the time to get your

Plumbing and Painting

done. We stock the goods. Call or write

THE G. T. STORE
NEW DENVER, B.C.
P.O. Box 4 Phone 22

R. D. McDONALD
TRAIL, B. C.
CONTRACTOR and BUILDER

I have the latest designs in Bungalows from $1500 up.

Build an attractive little home.

A few years of rent will pay for it.

——CALL AND SEE ME——

Ladies Let Cuticura Keep Your Skin Fresh and Young

Soap, Ointment, Talcum, 25c. each. Sold everywhere. Can. Depot: Lymans, Limited, St. Paul St., Montreal.

HOMELY AND AGED FACES NOW EASILY BEAUTIFIED

The plainest faces made beautiful and the complexions of good-looking women improved—oldish faces made young and pretty, blemished and weather-soiled faces made spotless, white and satiny—in less than two weeks, by a very simple and harmless process that acts almost like a miracle! This is all there is to it: Ordinary mercolized wax, procurable at any drugstore (one ounce will do), is applied nightly like cold cream, and washed off mornings. This gradually peels off the lifeless particles of surface skin, permitting the underlying skin to show itself. The newer, fresher skin, when wholly in evidence, forms a complexion which for beauty and youthfulness is incomparable with one produced by other means. A complexion so natural, so free from artificiality, no one guesses the secret of its acquirement. You'll not regret trying this really marvelous treatment.

Is Economical. The Coupons which it carries -- redeemable for useful articles -- are a further economy.

AN UNFAILING WAY TO BANISH HAIRS

(Beauty Notes)

Ugly hairy growths can be removed in the privacy of your own home if you get a small original package of delatone and mix into a paste enough of the powder and water to cover the hairy surface. This should be left on the skin about 2 minutes, then removed and the skin washed and every trace of hair will have vanished. No harm or inconvenience can result from this treatment, but be sure you buy real delatone.

NUXATED IRON

FOR RED BLOOD STRENGTH AND ENDURANCE

OVER 3,000,000 PEOPLE USE IT ANNUALLY

FAMOUS HERB REMEDY NOW HANDLED LOCALLY

Simple Preparation of Herb Juices Which Does Marvellous Work

Arrangements have recently been made whereby the Canada Drug & Book Co. will handle the distribution of Wonder Health Restorer in Nelson and vicinity. This anouncement is worthy of more than ordinary note as it places at the disposal of sufferers from many complaints a remedy which has done work of the most wonderful character.

Wonder Health Restorer is not a patent medicine. It is a pure herbal preparation, containing not a trace of alcohol or drug of any kind. Its action is perfectly natural, soothing, alleviating and relieving pain and correcting bodily ills as only nature can. The wonderful work of this remedy would be unbelievable were it not supported by the positive testimony of thousands who have used it for various forms of disease and have found in it the relief they sought. In many cases this relief has come after drugs and even hospital treatment have failed to accomplish results.

Any sufferer from diseases such as rheumatism, asthma, stomach trouble, nervous complaints, kidney and bladder trouble, skin disease, piles, etc., should investigate the established record of this wonderful remedy. It has been used in all parts of Canada for years, but the arrangements for local distribution just made afford an opportunity for spreading its good work here such as has hitherto been impossible.

The full facts concerning Wonder Health Restorer have been embodied in a booklet, "The Road to Health," which should be in every household. This interesting book can be obtained from the Canada Drug & Book Co., who can also supply readers with the world-famed preparation.

General News of the City

ROWERS SLEEP CLOSE TO SCULLS

Out bright and early in the mornings, a number of the members of the Nelson Rowing club are making daily trials in fours, doubles, and singles, on the lake before 6 o'clock, according to T. D. DesBrisay, the club coach, who states that such is the enthusiasm for the sport that several members sleep down at the club boathouse that they may lose no time in taking their early morning exercise with the sculls. Mr. DesBrisay, also claims he has some surprisingly good material amongst his charges, several of whom, he stated, show a natural aptiude for the sport.

BASKIN WINS BET FROM DOUKHOBORS

M. H. Baskin of the Baskin-Stedman company was descried in the lobbly of the Hume wearing a broad grin. Asked whether he had won a bet, Max modestly admitted he had. His story is that two of his Doukhobor contractors, who have contracts for piling lumber, were so sure that two particular logs would scale under 3000 feet each that they bet $25 apiece with him to that effect. The official scaler was called in, and gave one log as 3050 feet and the other as 3500 feet, and Max copped the money. Later the Douks collected some more of their bunch, and scaled the logs themselves after their own fashion, and were not able to bring either under 4000 feet. Mr. Baskin is a licensed scaler himself.

OBITUARY

BRASH

Aged 71 years, Mrs. Matilde Brash, widow of the late George Brash of Winnipeg, died Monday at the home of her nephew, J. J. Lane, in Fairview, after a residence here of four years. Mrs. Brash was born in Ireland, and was married 30 years ago in Winnipeg, her husband, who was also a native of Ireland, dying 12 years ago. Her only relative out here is Mr. Lane. The funeral will be held tomorrow afternoon from St. Saviour's church.

SECURE CONTRACT FOR PRINCE RUPERT DOCK

PRINCE RUPERT, June 15.—Local Grand Trunk officials are advised by the Winnipeg office that the contract for an ocean and saimon dock here has been awarded to Grant Smith & MacGiffin of Vancouver.

RECOVER DAMAGES FOR POOR HORSES

Rosebery - Surprise Mining Co. Wins Suit Against Lumber Firm

In the case of the Roseberry-Surprise Mining company vs. the Mankin Lumber & Pole company, heard before Judge J. A. Forin at the sitting of the county court yesterday, in which the plaintiff company claimed $250 and cost of maintenance and care of a team of horses for two months, as representing the amount they had lost through the defendants not living up to an agreement made in January, covering the hire of the team for two months, judgment for $150 was given for the plaintiff company. C. R. Hamilton, K.C., of Hamilton & Wragge, appeared for the plaintiff company, and James O'Shea, of O'Shea & Farris, for the defendants.

It was contended by the plaintiffs that in January two teams of horses were hired from the plaintiffs by the defendants for two months, with the option of purchase, on an agreement that if the horses were not bought outright they were to be returned in as good condition as they had been received. Further, it was stated, the two teams were returned in March, when it was found that one team was in a very poor condition, the animals being thin, with sore necks, swollen legs, cut knees, and one with an abscess under the brisket. Evidence as to the condition of the horses was given by George M. Gunn, provinical constable at New Denver, who inspected the animals at Sandon. The team that was returned in poor condition had been originally valued at $400, but had only realized $150 when sold after two months stabling, with nursing, to put them in better condition. The plaintiffs claimed for the difference in value and for the maintenance while in the stable and for the care.

The Mankin company disputed that statement of the facts, and brought Doukhobore witnesses to prove that the horses were very weak when received from the Rosebery-Surprise Mining company.

Judge Forin thought the original value placed on the horses was too high, and estimated them to have been worth $300. He gave judgment for the plaintiff company for $150.

J. P. MacFadden, manager of the Rosebery-Surprise Mining company, was present in court.

FUNERAL IS HELD OF MRS. MORROW

A wealth of floral offerings marked the funeral yesterday afternoon of the late Mrs. Robert Morrow, held from St. Saviour's church. Rev. Fred H. Graham officiated at the church and the grave, and the pallbearers were William Rutherford, W. M. Meyers, W. Fotheringham, Dr. David Hartin, A. E. Pickford and W. R. Campion.

The following is a list of the floral tributes received: Daddy Greta and Stanley Eric Morrow; mother and father; Eva Horswill; Mr. and Mrs. Brubaker, California; Mr. and Mrs. A. T. Horswill, Vancouver; Stanley and Cecil Horswill, Hugh and Jack Horswill, Kokanee CChapter, I.O.D.E.; staff and nurses Kootenay Lake General hospital; staff of Land Registry office; the Sons of England lodge; Civil Service asoication; Retail Association of Canada; Nelson Retail Grocers, Mr. and Mrs. R. Andrews, Mr. and Mrs. W. R. Campion, Mr. and Mrs. Ben McGregor, Mr. and Mrs. W. M. Myers, Mr. and Mrs. G. S. Rees, Mr. and Mrs. J. Ramsay, Mr. and Mrs. Rutherford, Mr. and Mrs. William Waldie, Mr. and Mrs. W. Fotheringham, Mr. and Mrs. H. Thorpe, Dr .and Mrs. David Hartin, Mr. and Mrs. Gigot, Mr. and Mrs. Sinclair, Mr. and Mrs. Leonard Campbell, Mr. and Mrs. R. D. Barnes, Captain and Mrs. B. G. Rennie, Mr. and Mrs. Donaldson, Mr. and Mrs. C. H. Stark, Mr. and Mrs. William McLean, Mr. and Mrs. Geo. Millar, Mr. and Mrs. William Wilson, Mr. and Mrs. J. W. Evans, Mr. and Mrs. G. A. Brown, Mr. and Mrs. William Ebbs, Mr. and Mrs. Appleyard, Mr. and Mrs. C. H. Bean, Mr. and Mrs. H. K. Foot; Mr. and Mrs. G. W. Hall, Mr. and Mrs. Ionian, Mr. and Mrs. P. G. Morey, Mr. and Mrs. L. E. Addington, Mr. and Mrs. S. H. Smythe, Mr. and Mrs. Sidney Hayden, Mr. and Mrs. Clerihew, Mr. and Mrs. O. Johnson, Mr. and Mrs. Thos. J. Rock, Mr. and Mrs. C. D. Sick, Mr. and Mrs. C. D. Blackwood, Mr. and Mrs. F. J. Boles, Miss May Haggart, the Misses Blanchard, Olive M. Bealby, Mrs. N. M. Cummins, Misses Cummins, Mrs. Howe and family, Mrs. W. G. Elsdon, Mrs. G. N. Gilchrist, R. and Malcolm Thompson, Mrs. Cobbett and family, Mildred and Tinks Irvine, Mrs. T. B. Crothiers, Mrs. E. D. Kerr, Mrs. J. Sturgeon, Mr. and Mrs. Goodchild, Mrs. M. A. Vigneux, Mrs. C. Maglio, Mrs. Jas. Sooman, Mr. Fred Irvine, Walter Harkness, Chas. Deferro, Myrtle R. Mitchell, Ethel S. V. Blakie, Gordon K. Buston, Nelson; Miss Edith Sinclair, Greenwood, B.C.; Mr. and Mrs. R. V. Venables, Trail; Mr. and Mrs. J. Balding, Nelson; Miss Lola Bennett, Nelson; Mrs. Connell, Selkirk, Man.

NAME POLLS FOR SLOCAN RIDING

According to the proclamation in the current number of the British Columbia Gazette, the following polling places will be made use of in the Slocan electoral district: Arrow Park, Burton, Brouse, Deer Park, East Arrow Park, Edgewood, Fauquier, Graham's Landing, Nakusp, Needles, New Denver, Pasmore, Perry's, Renata, Rosebery, Sanden, Silverton, Slocan, Three Forks, West Demars, and Winlaw.

The Gazette also advertises positions open at Merritt and Fernie, for mine inspectors at $175 a month, redefines the Sandon school district, and announces the appointment of F. Daniel as poundkeeper at Proctor in succession to Gordon Holmes, resigned.

STUDENTS TO WRITE UPON EXAMS TODAY

After 10 months of scholistic application to textbooks some 60 students who have completed the work of the first year at the Nelson high school, wil enter a three-day grind of written examinations this afternoon.

Principal B. P. Steves has arranged a pleasant surprise for those students who made an average of 60 per cent or better in the April examinations, as these students, who comprise nearly half the class, will be excused from writing.

WINNIPEG DRIVER PAYS RECORD FINE

WINNIPEG, June 15.—The highest fine ever imposed upon an intoxicated automobile driver, was paid in police court today by Ernest Jones, who was found Monday night attempting to drive his car up a telephone post. He was ordered to pay $103 and costs or spend 30 days in jail.

200 ACRES

At $15.00 Per Acre

Here is a cheap property in the Arrow Lakes District which is worth investigating. Good land, ½ mile lake frontage, 1 mile from school, 9 acres cleared but not stumped, good log barn and root house, 3000 cedar poles and about 800,000 feet good timber. Owner in poor health and obliged to sell cheap to pay doctor's bills. This is a snap for the right man.

The prices is $3000 and terms can be arranged. For further particulars apply to the exclusive agent.

Hugh W. Robertson
LAND AGENT
Ward Street Nelson, B.C.

Small Ads That Bring Quick Returns

10 Male Help Wanted

WANTED—At once, a message boy. Apply Smillie & Weir (8457)

CARPENTERS wanted at Allenby and Copper Mountain. Rate $5.75 8 hours, 6 days per week. Write or wire Employment department, Canada Copper Corporation, Ltd. Wire Princeton; mail Allenby, B.C. (8446)

WANTED—Loggers, mill hands ,camp blacksmith. Apply Gerrard Lardo Lumber Mills, Ltd., Annable Block, Nelson, B.C. (8452)

WANTED—4 green lumper pilers, good pay, long job. Crows Nest Pass Lumber Co., Ltd., Wardner, B.C. (8279)

SAWMILL Men wanted, setter, millwright, planerman, filer. Best wages paid. Apply J. B. Winlaw, Duck Creek, B.C. (8206)

WANTED—Dishwasher, male or female. Apply The Grill. (8213)

13 Situations Wanted Male

LUMBERYARD Foreman, capable of taking full charge of yard and shipping. Long and various experience. Box 8414 Daily News. (8414)

11 Female Help Wanted

WANTED—Waitress. Apply Kootenay hotel. (8481)

WANTED — Two girl fruit packers, July and August. Apply Box 205 Nelson. (8468)

WANTED—Chambermaid, at Arlington Hotel, Trail. Good wages. Apply to Mrs. E. H. Green, Trail, B.C. (8411)

WANTED—Woman for general housework. Mrs. Edmondson, Balfour, B. C. (8405)

WANTED—Experienced legal stenographer, salary $90 per month. Hamilton & Wragge. (8250)

WANTED—Girl for dining room work. Apply The Grill. (8217)

18 Articles for Sale

FOR SALE—Bar, back bar, cash register and French Gurney Range, two ovens. Apply William Gosnell, Nelson Brewery. (8472)

FOR SALE—Choice dairy butter at fifty-five cents per lb. Apply Box 92, Creston, B.C. (8464)

FOR SALE—Furniture of six rooms, including genuine leather diners, buffet, oak rockers and other chairs, Wilton rug 7x10 ft.; walnut dresser with marble top, iron beds with spiral springs and felt mattresses; six hole steel range, dishes, etc. May be seen between two and six afternoons, house for rent. 313 Hall Mines Road, Box 8448 Daily News. (8448)

ORGAN by Raymon, ten stops, splendid shape, must be sold immediately to make room for new stock. Willis Pianos, Ltd., 304 Baker St., "The New Store." (8404)

80-TON silo, ensilage cutter and elevator, 40 h.p. tractor, mowing machine, horse rake, hay tedder, automatic loader and rake, sulky plow, hand plows cultivators, seeders, graders, etc., for sale on easy terms. Apply Box 8396 Nelson News. (8396)

FREE—Illustrated catalogue Marine Gasoline and Oil Engines; Propellers; twenty-six Manufacturers' prices; also used Engines. Mention this publication. Canadian Boat and Engine Exchange, Toronto (8382)

FOR SALE — Light single driving buckboard and harness in good condition. Price $75. Bedford, Castlegar. (8352)

GOPHER Death Tablets—Kill them quick; Currie Gopher Cartridge; Fly Skoot for Cattle; Red Mite Killer; Poultry Lice Powder; Zenoleum; Mosquito Oil; Fly Paper; Garden Seeds, big variety Mangel, Carrot, Turnip, Field Seeds; Dry Lime Sulphur, Rose Tree Spray; Thermos Bottles, Stewart's Phonographs. Mail Orders filled promptly. Rutherford Drug Co., Nelson, B.C. (8209)

A 25-word advertisement can be run in this column for a week for $1 cash in advance. It will pay you well.

42 Matrimony

LONELY? Cheer up. Join our Club. Key to happiness and delight. Correspond for pastime, instruction or friendship. List of ladies and gentlemen that want to correspond with you for 25 cents. Particulars for stamp. Toronto Correspondence Club, Dept. C., 779 Dupont St., Toronto. (8334)

MARRY: Many rich. Particulars free. F. Morrison, L-3053 W. Holden St., Seattle, Wash. (8216)

34 Teachers Wanted

WANTED — Qualified teacher for Baynes Lake school. Salary $120 per month. Apply to secretary, Baynes lake, B.C. (8442)

28 Miscellaneous Wanted

WANTED—Team work, anywhere on the lake, ploughing or mowing. G. D. Anderson, R. R No. 1, Nelson. (8407)

WANTED—A cheap, complete sawmill, cutting from 5, 6 or 7 thousand feet of lumber per day. Box 8454 Daily News. (8454)

37 Boats and Automobiles

FOR SALE cheap, one Chevrolet 490 in good condition. One Chevrolet 490 in good condition, new top, newly painted and overhauled. One Case roadster, 35 h.p., make good truck. Fernie Garage, Fernie, B.C. (8443)

FOR SALE—Motor boat, 20 feet long, speed 7 miles; 3½ h.p. Caley Perfection engine, good condition. Would accept rowboat for part payment. Apply P.O. Box 902, city. (8436)

FOR quick sale, motor boat, hull without motor $75.00; outboard motor with magneto, $60.00. O.K. Barber Shop. (8388)

FOR SALE—21-foot launch, four horse power. Superior engine and boathouse, $200. C. W. Walton, Hale's Boathouses. (8247)

CHEVROLET Car, 1918 model, in splendid running order. Everything complete, extra tire. $750.00. Hugh W. Robertson. (8186)

LAUNCH for sale. Apply New Grand. (8205)

35 For Rent

FOR RENT—Furnished suite, 4 rooms. Best of furniture. Phone 540L, or apply suite 21 Annable Block. (8400)

TO RENT—Offices on upper floor K. W. C. block. Apply A. Macdonald Co. (8211)

TO RENT—Front room, private family. Gentleman preferred. Phone 351L. (8477)

Second Hand Dealers

THE ARK pays cash for second hand furniture, stoves; 606 Vernon, Phone 651. (8219)

29 Lost and Found

STRAYED—Bay mare, small white spot on forehead and right shoulder, one white foot, single footer. Finder will receive reward on returning to B. C. Meat Market, Trail, B.C. (8300)

LOST—Pocketbook containing $18 or $19. Reward. Box 121. (8379)

49 Farms for Sale

LAND TO TRADE—I have several correspondents who wan to trade Prairie farms for Kootenay land. Write me, R. R. No. 1, Nelson. N. Wolverton. (8316)

54 Articles Wanted

WANTED—Good one-horse democrat with brake. Wilmot, Gray Creek. (8438)

23 Property for Sale

Modern Bungalow For Sale

Nice garden lot, good residential location, price $2500. Terms arranged.

C. W. Appleyard
410 Baker Street
Box 626 NELSON, B.C.
Telephone 269 (8207)

FOR SALE—Five acres apple trees, some bearing, alfalfa, clover, timothy; irrigation system; wagon and buggy; horse, two cows, implements, etc. Good location, range and market. Box 36, Trail, B.C. (8460)

FOR SALE — Two-acre block, seven roomed house and outbuildings; city water and electric light; 75 fruit trees, good varieties, small fruits. Apply A. Johnson, or phone 326L1. (8449)

FOR SALE—About thirty-six acres, lake frontage, between Kaslo and Ainsworth. Good wagon road, partly improved; good market for produce at mines. Easily cleared. A. Milton, Mirror Lake, B.C. (8437)

TWO hundred and forty-five acres, Arrow Lake frontage, nearly all ploughable, level land, all burned over, light clearing; four acres has been cleared and planted. Ample running water. Quick sale price, Five Thousand Five Hundred Dollars, on terms. H. E. Dill, Nelson. (8423)

FOR SALE—At $600 cash, 49 acres excellent land for any agricultural purpose whatsoever, level, no rocks. Can be made ready for plough very cheaply; bounded on two sides by abundance of running water, on the third side by C.P.R. This is one of the snaps in the Slocan Valley. Apply Box 8385 Daily News. (8385)

MUST be sold—House and 3 lots on Main Street, Silverton, near Wilson's store. Thirteen bearing fruit trees and vegetable garden. Terms or cash. Cheap. Mrs. J. E. Dover, Silverton. (8350)

19 POULTRY & EGGS

FOR SALE—Two first class canaries, singers, each $5; two first class canaries, hens, each $1; five april birds, canaries, each $1; two breeding cages, good as new, each $3; two small cages, good as new, $2. Mrs. J. B. Kennedy, Creston, B.C. (8462)

20 Livestock for Sale

FOR SALE — Horse, 900 pounds, in fine condition, or will trade for beef cow or heifer. H. Townsend, Expressman, Nelson. (8474)

TWO heifers, 12 and 14 months, from heavy milkers, $50.00 each. One pedigree Ayreshire bull, 3 years, $100. Twenty Plymouth Rocks, $1.50 each. One cream separator, Galoway No. 9, $65. J. Wiebe, Renata, B.C. (8461)

OLD ENGLISH sheep dogs, unequalled workers, companions and nursemaids. 646 Simcoe St., Victoria, B.C. (8439)

FOR SALE—One black horse, about 1200 pounds; one grey horse about 900 pounds; cheap for cash; good farm horses; or exchange for cows. Apply M. Bush, Fruitvale, B.C. (8431)

FOR SALE—Thorough-bred black and white Cocker Spaniel puppies; dogs $10 and bitches $5. Apply R. A. Smith, Moyie, B.C. (8444)

JERSEY-Ayrshire cow and heifer for sale. Just freshened. Apply P. O. Box 1094, Nelson. (8455)

FOR SALE—Dairy Shorthorn cow, due to freshen on the 18th, gives 5 gallons per day. A. Cameron, Balfour. (8440)

FOR SALE—Jersey cow, newly freshened, $140. Cameron, Granite Road. (8413)

FOR SALE—Ten good milk cows, bred to thoroughbred Holstein Bull. Rayfield Korndyke DeKol, registered number 24181. Two cows to freshen shortly. Will sell cheap for quick sale. J. A. McKay, Balfour, B.C. (8403)

FOR SALE—9 pigs, six weeks old, Yorkshires, eight dollars each, cash with order. Freightage extra. A. B. Shannon, R. R. No. 1 Nelson. (8398)

FOR SALE—Few fine young mares, suitable saddle, driving, delivery or farm work, $75.00 up. John Graham, Perry Siding. (8397)

FOR SALE—Four fresh cows. Improved and raw land adjoining Burton City, reasonable prices. E. Gayford, Burton City, B.C. (8384)

FOR SALE—About a dozen pure bred O.I.C. pigs from registered imported stock, 7 to 8 weeks old, boars and sows, $12 each, or three for $34. Dr. Church, Edgewood, B.C. (8354)

FOR SALE — Two new cows with calves; and young pigs. Nelson Dairy. (8804)

FOR SALE—20 excellent young Chester Whites, $8.00 each. New Denver Dairy, New Denver, B.C. (8277)

21 Livestock Wanted

A very good bear and grouse dog or a pure-bred Airedale male puppy wanted. Write breed, age and cheapest price to Box 8445 Daily News. (8445)

A 25-word advertisement can be run in this column for a week for $1 cash in advance. It will pay you

GOOD, sound young driving horse, buckboard and sleigh, cheap. Will trade for beef stock. Box No. 8469 Daily News. (8469)

WANTED—One Airedale dog, female preferred. Apply Box 8466 Daily News. (8466)

14 Furnished Rooms to Rent

KERR APARTMENTS. (8218)

FOR RENT—Furnished house-keeping rooms. Annable Block. (8215)

FURNISHED ROOMS—Clean, comfortable, steam heat, shower baths, $2.25 per week, $9.00 and $10.00 per month. Y.M.C.A. (8214)

17 Houses Wanted

WANTED to rent for about one month, date to be arranged later, a thoroughly well furnished bungalow or cottage, with bath, etc., close to Baker street. Every care guaranteed, no children, and good remuneration for use. Apply P. O. Box 1205, city. (8424)

Business and Professional Directory

Lodge Notice

B. P. O. E. Meets in Maglio Block 1st & 3rd Thursday. (8265)

Machinery, Etc.

T. A. WALSH & CO., LIMITED
Saw and Shingle Mill and Mining Machinery, Yellow Strand Wire Rope; Leather and Rubber Belting and Packing; Acme Shingle Bands and Box Strapping. B. C. Agents Monogram Oils and Greases. Buy and Sell Steel Rails and Machinery.
858-60 Cambie St., Vancouver B. C. (8220)

Boots & Shoes

LEE KEE & COMPANY
Boots & Shoes Made to Order, Repaired
612½ FRONT ST. (7747)

Business Colleges

NELSON BUSINESS COLLEGE—Day and night classes. Complete business course. Apply P. O. Box 754. (8237)

Florists

GRIZZELLE'S GREENHOUSE, Nelson. Cut flowers and floral designs. (8238)

Assayers

E. W. WIDDOWSON, Box A-1106, Nelson, B. C. Standard western Charges. (8236)

Wholesale

A. MACDONALD & CO., WHOLESALE Grocers and Provision Merchants, Importers of Teas, Coffees, Spices, Dried Fruits, Staple and Fancy Groceries, Tobaccos, Cigars, Butter, Eggs, Cheese and Packing House Products. Office and Warehouse, corner of Front and Hall streets. P.O. Box 10.95; Telephones 28 and 23. (8234)

Commission Merchants

RANCHERS' PRODUCE sold on commission. G. W. Bartlett, Williams Siding. (8235)

Architects

N. EMMS BEAD, M.B.C.S.A.
ARCHITECT
Bay Avenue. Trail, B. C. (8233)

Accountants

J. H. LAWRENCE
Accountant—Auditor
Bookkeeping, Financial Statements, etc.
Phone 29. McDonald Jam Bldg. Box 1030

W. H. FARRELL
Public Accountant and Auditor
NELSON, B.C.
P.O. Box 1191 Phone 377R1 (8231)

W. K. FALDING,
Public Accountant, Bank of Montreal Chambers, Rossland, B. C. (8240)

Engineers

KASLO, B. C.
H. D. DAWSON
B. C. LAND SURVEYOR
CIVIL AND MINING ENGINEER (8230)

Green Bros., Burden Co.
Nelson, B. C.
CIVIL AND MINING ENGINEERS
B. C., Alberta and Dominion LAND SURVEYORS
Crown Grant Agents. Blue Printing (8229)

A. L. McCULLOCH,
Hyzaulic Engineer
Provincial Land Surveyor
Baker St. Nelson B. C. (8227)

A. D. NASH,
Mining Engineer
Consultations, Explorations Development Reports
Room 2, Royal Bank Bldg., Nelson. (8228)

Auctioneers

G. HORSTEAD, Opera House Blk (8225)

W. CUTLER
Auctioneer, Appraiser, Valuator
Goods sold privately or at Auction
319 Ward Street Phone 77 (8224)

W. MATTHEWS & CO.
Auctioneers
Office 508 Ward St. Tel. 180 & 329M (8223)

Barristers

E. G. MATTHEW
Barrister, Solicitor, Notary, Etc.
Box 1073. Alan Block, Nelson. Ph. 544 (8226)

Funeral Directors

D. J. ROBERTSON, F.D.D. & E., 302 Vicortia Street, Phone 292; night Phone 157-J. (8222)

STANDARD FURNITURE COMPANY—C. J. Carlson, Undertaker. Undertakers and Embalmers and Funeral Directors. The Finest and most up-to-date undertaking parlors and chapel in interior B. C. Lady attendant for women and children. Day Phone 85, Night Phone 252 and 64. (8221)

ADVERTISING in these columns pays well. That is why so many people use Classified Ads.

Real Help for Tired Feet

A busy day and on your feet most of the time—an afternoon of tennis or golf—new shoes to break in—all these mean tired, aching feet.

Rest them and take away the tiredness and soreness by gently rubbing with a few drops of

Absorbine Jr.
THE ANTISEPTIC LINIMENT

Or, if you are very tired and your feet burn and feel swollen, rest them in a solution of "ABSORBINE JR." and water. My! what relief!

"ABSORBINE" JR." is highly concentrated; penetrates quickly; leaves no greasy residue; and is absolutely safe to use.

$1.25 a bottle—at most druggists' or sent postpaid by

W. F. YOUNG, Inc., 52 Lyman Building, Montreal.

BRINGING UP FATHER By George McManus

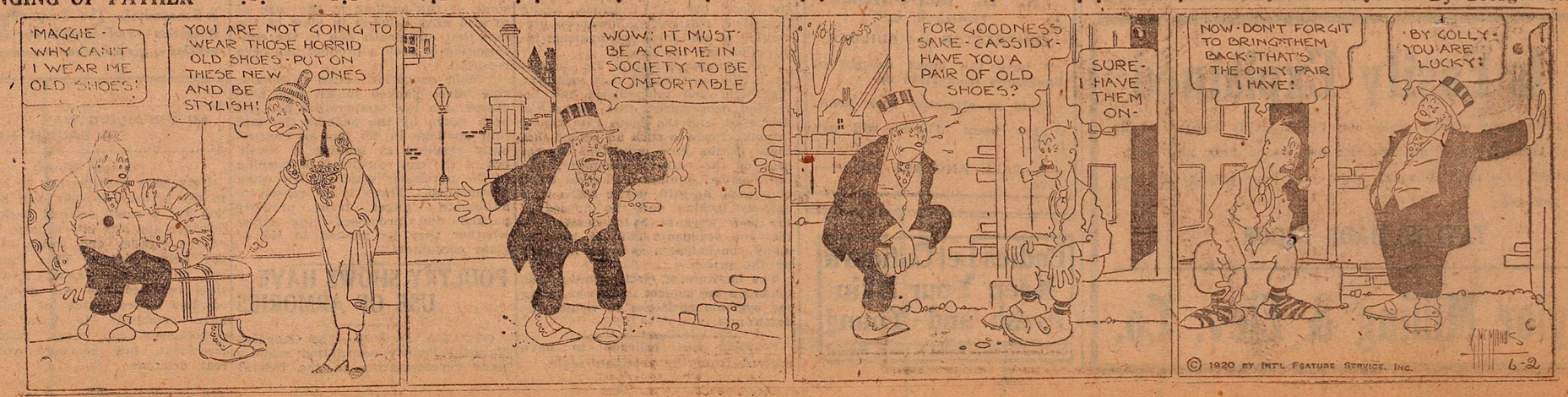

LOST HIS HEALTH IN THE TRENCHES

Calgary Soldier in Fine Condition Now; Says He Owes Recovery to Tanlac

"I consider I owe a great deal to Tanlac, as it has restored me to good health after coming home from the army in a terribly bad condition," said A. Reff, 1507 Eleventh street West, Calgary, Alberta, recently. Mr. Reff, who is agent for the Prudential Life Insurance company in Calgary, went overseas with the Twenty-eighth Battalion of Regina, where he served with great credit to himself, and only returned home last July.

Continuing he said:

"I am certainly a different man physically from what I was when I returned home from France, for I was then in a badly run-down condition. I was suffering from stomach trouble shattered nerves and my blood was in such bad shape my face was covered with pimples. My appetite was so poor I could hardly eat enough to keep alive, and I lost weight until I was very thin and weak. I could not eat a single mouthful without bloating something awful and this was always followed by intense headaches. My nerves became worse after I came home and it was almost impossible for me to get any sleep.

"I was under treatment all the time and constantly taking medicine, but nothing I did seemed to do me a particle of good. I had read so much of the benefit others were receiving from Tanlac I decided to try it also, and after I had taken only two bottles I was surprised to find I had gained several pounds in weight, and was feeling simply fine. I continued taking Tanlac, however, until I had taken five bottles in all, and I consider myself in as good condition as I ever was. The pimples and blotches have all gone off my face and my skin is smooth and clean, I have a splendid appetite and everything I eat agrees with with me perfectly. I haven't had the the headache in some time now. I enjoy ten hours' sleep every night and always get up feeling refreshed. I give Tanlac credit for my present fine condition and I will always have a good word to say for it."

Tanlac is sold in Nelson by Canada Drug & Book Store, and by the leading druggist in every town.—Advt

AT THE THEATERS

OH, SKINNAY!

Oh, Skinnay, did you hear about it? Peck's Bad Boy is a comin'.

Sure he is; don't I know? Didn't I see 'em postin' up the bills? And oh, he's got a goat an' everything. And Grocer Schultz, Policeman Duffy, an' a lot of girls and people.

Can you go with me, Skinnay? Gee! I'll bet it's a great show.

My Ma read me the book once, an' I laffed 'till I cried. I'd rather hear her read Peck's Bad Boy than go swimmin' or fishin' or anything. An' say, Skinnay they have apples, an' oranges a'n candy an' everything in the grocery store. Sure, they have a regular grocery store right there on the stage, and say' Skinnay, mabe they'll give us some of the apples or candy. He's comin' in the Opera House on next Tuesday, June 22. Sure, I know, I read the bills.

Run home quick, Skinnay, and ask your Ma if you can go with me.

News of Sport

BASEBALL

AMERICAN LEAGUE

CLEVELAND, June 15.—Cleveland made it three out of four from New York today winning 10 to 2. Mays was knocked out of the box in the third inning, developing a wild streak after two hits.

	R.	H.	E.
New York	2	7	2
Cleveland	10	10	0

Batteries—Mays, Collins, McGraw and Hannah; Bagby and Nunamaker.

CHICAGO, June 15. — Chicago bunched hits today and easily defeated Washington 9 to 5 in the final game of the series.

	R.	H.	E.
Washington	5	10	1
Chicago	9	13	1

Batteries—Zachary, Schmidt, Carlson and Gharrity; Cicotte and Schalk.

ST. LOUIS, June 15.—St. Louis made a clean sweep of the four game series with Boston by winning today 12 to 8, after the visitors had gotten off to a four run lead in the third inning when they drove Vangilder from the box.

	R.	H.	E.
Boston	8	11	1
St. Louis	12	13	1

Batteries—Pennock, Fortune and Walters; Vangilder, Burwell, Weilman and Severoid.

DETROIT, June 15.—Detroit made a clean sweep of the series with Philadelphia, by winning today's game 3 to 2.

	R.	H.	E.
Philadelphia	2	7	1
Detroit	3	7	0

Batteries—Naylor and Perkins; Leonard and Stanage.

AMERICAN ASSOCIATION

Columbus 1, St. Paul 5.

Toledo 5, Wilwaukee 3.

Louisville 3, Minneapolis 9.

Indianapolis 8, Kansas City 4.

TWILIGHT LEAGUE

At Edmonton—

	R.	H.	E.
Edmonton	2	7	1
Calgary	0	7	1

Batteries—Valentine and Ritchie; Thollander and Wirts.

At Regina—

	R.	H.	E.
Saskatoon	3	6	4
Regina	14	13	1

Batteries—Frisch and Bachant; Zweiful and Thaling.

At Moosejaw—

	R.	H.	E.
Winnipeg	7	8	0
Moosejaw	8	13	1

Batteries—Kaufman and Madura; MacHold and Marshall.

NATIONAL LEAGUE

BROOKLYN, June 15.—Cincinnati used up four Brooklyn pitchers in beating the Dodgers 10 to 5 today and taking the lead in the National league pennant rase.

	R.	H.	E.
Cincinnati	10	17	1
Brooklyn	5	9	2

Batteries—Reuther and Rariden; Pfeiffer, Mitchell, Mohart, Miljus and Taylor.

Chicago-Boston, postponed, rain.

PHILADELPHIA, June 1.—Pinch-hitter Nicholson's home run in the ninth inning with Schmidt on a base, tied the score today and a double steal in the tenth counted with the run that gave Pittsburg its third straight victory over Philadelphia. The score was 7 to 6.

Batteries—Adams, Watson, Hamilton, Ponder and Schmidt; Smith, Causey and Withrow.

NEW YORK, June 15.—St. Louis made a clean sweep of the four games series here with the Giants, winning today 8 to 7.

	R.	H.	E.
St. Louis	8	13	0
New York	7	13	2

Batteries—Goodwin, Jacobs, Haines and Dilhoefer; Toney, Benton and Smith.

PACIFIC INTERNATIONAL

At Victoria—Seattle 3, Victoria 8.
Batteries—Reid and Boelzie; Morton, Young and Kelley.

At Vancouver—Spokane 2, Vancouver 4.
Batteries—Russel and Fisher; Rapp and Tobin.

At Tacoma—Yakima 0, Tacoma 6
Batteries—Eastley, Hill and Cadman; Edwards and Stevens.

INTERNATIONAL LEAGUE

Toronto 3, Jersey City 2.

Reading 9, Akron 12.

Rochester 6, Syracuse 7.

Buffalo 2, Baltimore 7.

PACIFIC COAST LEAGUE

At Sacramento—San Francisco 1; Sacramento 4.
Batteries—Lewis, McQuaide and Yile; Mails and Cady.

At San Francisco—Seattle 6, Oakland 4.
Batteries—Demaree and Baldwin; R. Arlett, Weaver and Mitze.

At Los Angeles—Portland 3, Vernon 2.
Battries—Ross and Baker; Schlenbach and Devermor.

At Salt Lake—Los Angeles 14, Salt Lake 4.
Batteries—Brown and Bassler; Stroud, Baum and Byler.

BLUE BONNET TRACK

MONTREAL, June 15.—Racing at Blue Bonnet track resulted as follows:

First race—For three-year-olds and up, six furlongs—Little Maudie won; Bell Ringer, second; Tarascon third—time 1:15.

Second race—Two-year-olds, five Grand second; Last One third—time furlongs—By Jimminy won; Baby 1:01 3-5.

Third race—For three-year-olds and up, one mile—Belaire won; Roselyon, second; Polroma third—time 1:40 2-5.

Fourth race—Steeplechase for three year-olds and up, selling, about two miles—Stucco won; Vigilante second; Clootz third—time 4:09.

Fifth race—For three-year-olds and up, foaled in Canada, one mile—Yowell won; Salvatelle second; Fair and Warmer third—time 1.42.

Sixth race—Handicap for three-year-olds and up, six furlongs—Midnight Sun won; Kuklux second; Penrose third—time 1:14.

Seventh race—Three-year-olds and up, one mile and a furlong—Solid Rock kon; Handfull second; Trickster third—time 1:57.

Quail and peacocks belong to the pheasant family.

TEAM STANDINGS OF MAJOR LEAGUES

TORONTO, June 15.—The following is the unofficial standing of the big leagues, including games played Monday, June 14:

	Won	Lost	P.C.
International League—			
Buffalo	35	15	700
Toronto	32	19	625
Baltimore	31	19	620
Akron	27	21	563
Reading	23	27	460
Jersey City	21	29	420
Rochester	20	33	377
Syracuse	12	38	240
American League—			
Cleveland	34	17	667
New York	34	19	642
Chicago	28	22	560
Boston	24	24	500
Washington	24	24	500
St. Louis	22	27	449
Detroit	17	33	340
Philadelphia	16	36	308
National League—			
Brooklyn	28	20	583
Cincinnati	28	21	571
St. Louis	28	23	540
Chicago	26	25	510
Pittsburg	22	22	500
Boston	21	24	467
New York	21	29	420
Philadelphia	19	29	396

LONDON TENNIS CHAMPIONSHIP

LONDON, June 15.—In the second round of the London championship tennis tournament here today C. S. Garland, of Philadelphia, eliminatd G. R. Sherwell, of South Africa, in straight sets by scores of 6-2; 6-4. William M. Johnston, of San Francisco, the United States champion, moved forward by default, his opponent in the draw withdrawing. Mrs. Mallory, who before her marriage was Molla B. Jusrtedt also won in the first round of the ladies championship, defeating Miss Davenport 6-3; 6-1.

TRAIL FOOTBALL TEAMS BATTLE

TRAIL, June 15.—A very good game of football took place on Saturday evening at Recreation Park between the K.P. and the Athletic teams, the line-up of the former being: Reese, McKenzie, Balfour, McHardy, Marshall, Wright, Harris, Burns, Grant, Cook and Downie, while the Athletic players were: Shimell, Hagerty, Young, Sales, Kendy, Lennon, Lewis, Hughes, Meredith, Hayes and Swift. The score was 4-2 in favor of the K. P. team.

The first halp produced only one goal, kicked by Burns, of the K.P. team, after about 40 minutes of very good play. After 15 minutes play in the second half the K.P.'s scored again on a kick by Grant, followed in less than three minutes by another by Marshall. The Athletics then got a goal, kicked by Kennedy after two minutes play. Another period of hard play then ensued, when the K.P.'s scored one by Cook, followed almost immediately by one for the Athletics, sent in by Lewis.

Both teams are improving in their play and are hardening up, and although the Athletics have been in rather hard luck so far this season, they are doing much better work than at first, and have a good chance to recover their position.

A hard game is looked for tomorrow afternoon, when the K.P.'s and the Tadanacs take the field, these teams being slightly more evenly matched than the teams that played on Saturday.

SPECIAL SENIOR BALL GAME TODAY

A special senior practic match will be played this afternoon at 4 o'clock by two city senior ball teams, at which it is expected to pick out players to represent the city on the projected weekend trip of the local nine to Cranbrook and Wyckliffe.

E. L. Buchanan received word by wire yesterday that Cranbrook is willing to stage a game in that city should the locals undertake the trip.

MEETING POSTPONED

The meeting called to organize a Nelson cycling club held yesterday afternoon at 4.30 o'clock in the Y. M. C. A. was again adjourned without any steps in organization work being effected.

HAS NO PAIN NOW

What Lydia E. Pinkham's Vegetable Compound Did for Mrs. Peasey of London.

London, Ont.—"I suffered with periodic pains, was weak and run down, could not eat and had headaches. The worst symptoms were dragging down pains so bad I sometimes thought I would go crazy and I seemed to be smothering. I was in this condition for two or three years and could not seem to work. I tried all kinds of remedies and had been treated by physicians, but received no benefit. I found one of your booklets and felt inclined to try Lydia E. Pinkham's Vegetable Compound. I received the best results from it, and now I keep house and go out to work and am like a new woman. I have recommended your Vegetable Compound to my friends, and if these facts will help some poor woman use them as you please."—Mrs. J. F. PEASEY, 200 Rectory Street, London Ont.

The reason women write such letters to the Lydia E. Pinkham Medicine Co. and tell their friends how they are helped is that Lydia E. Pinkham's Vegetable Compound has brought health and happiness into their lives. Freed from their illness they want to pass the good news along to other suffering women that they also may be relieved.

If there are any complications you do not understand write to Lydia E. Pinkham Medicine Co., Lynn, Mass.

HORSE SHOW IS REVIVED AGAIN

Famous International Exhibition to Be Held in London This Month

LONDON, June 15.—After a lapse of six years the International Horse Show will be revived at Olympia here, beginning June 16. Many new features have been added to the varied and lengthy program, and prizes amounting in the aggregate to $50,000 will be awarded. In past years this annual function under royal patronage proved to be of absorbing interest to horse lovers all over the world, and this year's exhibition gives promise of being even more attractive to foreign owners of high-class thoroughbreds and show horses.

His Majesty King George V. is again patron and the list of directors includes the Earl of Lonsdale (chairman), Sir Gilbert Greenall, Bart., C.V.O.; Sir James Buchanan, Bart.; Messrs. Aurthur E. Evans, O.B.E.; Walter Lloyd, Walter Winans and R. G. Heaton (managing director). Judge Moore, with Messrs. E. T. Stotesbury, Clarance H. MacKay and Lawrence Jones, represent America; Canada being represented by Col. Sir Adam Beck, George W. Beardmore and Sir Montague Allan, C.V.O. Frank F. Euren, as before, is secretary to the show.

In all there are 101 classes. One novelty will be a Marathon drive for horses in single harness, which will run over a course of 12 miles, finishing in the arena at Olympia.

Another interesting event will be the Military Ride, open to all British and foreign military officers on the active list, designed to bring out the essential requisites of a troop horse or charger, namely, steadiness, balance and stamina, handiness and above all, unconditional obedience. The ride commences at Aldershot, where the competitors assemble in undress uniform on the Aldershot Steeplechase course. Here a circuit will be made, in the course of which all the jumps, about 10, have to be negotiated. At intervals of two minutes the horses will leave, by squads, for Olympia, where they will ride into the ring, at a pace of from 12 to 15 miles per hour, there to take all obstacles, fences, posts and rails as they did at the the commencement of the competition. The prizes will be awarded in the arena.

In the Handy Horse competitions the horses will have to jump a bush fence and then some rails, after which the riders will dismount, pick up a polo ball, and carry it to a basket some 25 yards away, each rider leading his horse from ball to basket. He then remounts, opens and closes a gate, jumps over a gate into a lane and out again over a gate, and so to a finish.

Other novelties include prizes for the best trade turnout, in which costers' ponies, costers' donkeys, light trade single turn-outs, vanners and trade pairs will compete. For the latter event Messrs. Alfred and George Vanderbilt (sons of the late A. G. Vanderbilt, a director of the show, who was lost on the Lusitania) are offering a special cup.

The King Edward VII International Challenge Cup for teams of three officers of any nation having been won outright by Russia in 1914, the Prince of Wales is replacing it by a similar cup to be ridden for on the same conditions as before.

COOPERATION TO BUY APARTMENTS

New York Tenants Combine to Purchase Own Tenements

NEW YORK, June 15.—An "own your own apartment" movement is in full swing here. Two late evidences of its growing strength are the purchase by the tenants for $2,500,000 of an apartment house on Fifth avenue and the starting of construction of a cooperative apartment on Park avenue, which is to cost $4,000,000.

Just the other day it was announced that Woodrow Court, an apartment house occupying the entire block front on upper Broadway, between 169th and 170th streets had been sold for $600,000 to the 53 families residing in the structure. This is said to be the first deal of such magnitude to be 100 per cent cooperative, and in which tenants of moderate means have participated. In this deal each tenant only put up a few thousand dollars in cash. In the Fifth avenue transaction each tenant was called upon for $150,000 in cash.

Starting about eight months ago the transactions in cooperative buying of apartments have mounted in volume until they are presently a fixture of realty dealings, and all of the larger real estate agencies maintain special departments in which the employees do nothing else but handle the sales of apartment houses to tenants. This is generally a profitable transaction for the owner, for tenants are willing to pay more to retain their homes than speculators or investors would pay, and it is said to be profitable for the tenants in that they assure themselves of homes at a cost of only about seven years average rentals.

Tenants are approached both individually and through mass meetings when agents have apartment houses to offer. The tenants are given a certain length of time to decide, and if they wish to take the property, the agents form a company to own the building to which only tenants may subscribe to stock. The purchaser of the stock gets a 99-year lease.

The shortage of office and commercial space has been only second to that for housing purposes in New York, and cooperative purchasing of office and left buildings by tenants has begun, although it has not yet reached the proportions of apartment purchasing by tenants. Transactions in business buildings differ from apartment sales in that while cooperative buying is done, it is seldom 100 per cent so, the usual deal involves the purchase by a club of a half dozen or so business tenants, who apportion the space among themsleves and then lease the remainder. The management in both cases is generally vested in some well-known agent under the directions of the tenant owners.

Store Closes Today at 12:30 p.m.

4½-HOUR SALE OF

White Embroidery Edgings and Insertions

Regular values up to 25c per yard. All one price, per yard **10c**
New Daylight Store

REMNANTS OF TABLE OILCLOTH—White and colored lengths, ½-yard to 1-yard each. Per yard **50c**
New Store

New Summer Footwear

For Women Unfold Many Pleasing Styles

Women's Dull Kid Pumps, latest style, can be worn with or without buckle. Price **$8.50**

Women's Patent Pumps, latest style, can be worn with or without buckle. Priced **$8.50**

Women's Imitation Brogue Oxfords. Good walking sole and heel. The very latest. Wine shade calf leather. Priced **$9.00**

Women's Brown Kid Pumps, long vamp, latest chimney last, leather covered Louis heel. Special price **$9.00**

Women's Dull Kid Oxfords, black, covered Louis heel, long vamp, turned sole. A comfortable last. Priced **$12.00**
Main Floor

The Hudson's Bay Company
HERBERT E. BURBIDGE STORES COMMISSIONER

RESIGNED FROM COMMERCE BOARD

Vice-President of Dominion Board Will Retire to Private Practice

OTTAWA, June 15.—It is understood that W. F. O'Connor, whose resignation from the board of commerce was handed the government, will retire to his private practice at the nd of the month, if his resignation is accepted. Mr. O'Connor was out of town tonight and the other officials of the board are in Toronto, so that no definite statement could be obtained.

There is a rumor that Mr. O'Connor will become counsel for a United States corporation which will shortly establish a pulpwood industry in southern Labrador, and which will manufacture pulp wood exclusively for the British market.

Mr. O'Connor has been vice-president of the board of commerce since its inception last July, and he has acted as senior commissioner since the resignation of Judge Robson from the board some months ago. The board, which originally consisted of three commissioners, now consists of Mr. O'Connor and Mr. James Murdock. The latter is conducting an investigation at present into retail sugar prices in Toronto.

The board of commerce submitted its annual report to the government last week, in which it stated that it was unable to carry on effectively as an investigating and profit controlling tribunal under the limitation of staff imposed by the "red tape" regulations of the civil service commission.

The boards operation as newsprnt controllers were declared ultra vires in a decision of the supreme court of Canada on April 6 last, and more recently the court divided equally in its opinion of the legality of an order of the board which sought to regulate profit-taking on men's clothing in Ottawa.

TORONTO, June 15.—Commissioner James Murdock of the board of commerce was getting ready to leave for Ottawa, when advised by the Canadian Press tonight of the resignation of vice-chairman O'Connor. Mr. Murdock was not prepared to make any public statement of his own intentions. He indicated, however, that he was willing to continue as a member of the board along with men courageous enough to face the conditions inevitably and legitimately attendant upon the performance of such work as the commission was created to perform.

On the other hand he was emphatic in reaffirming the attitude of the board as laid down in letters of protest to the civil service commission under date of March 2, March 20, and April 29. Mr. Murdock said he had been vice-president for 15 years of the Brotherhood of Railway Trainmen and he was being urged to return to that position from which in fact he was absent merely on leave.

There was work in such a position which would be as congenial as it was important, but he was desirous of continuing his more recent task, if the work of the board of commerce could be freed from the hampering restrictions from which it had hitherto suffered.

COMMISSIONED IN PRINCESS PATS

VANCOUVER, June 15.—Lieut.-Col. F. W. Gilson, D.S.O., formerly commander of the 7th battalion, leaves for Winnipeg Wednesday evening to take a commission in the Princess Patricia Canadian Light Infantry of the permanent force.

BIG LIQUOR HAUL IN NEW BRUNSWICK

FREDERICTON, N. B., June 15.—The largest seizure of liquor ever made in New Brunswick, was reported this morning, and consists of barrels and cases of liquor weighing more than 12 tons, and valued at about $14,000.

The seizure was made at Baker Brook, by sub-inspector McLaughlin of Grand Falls and Rev. W. Dallson. It was shipped out of Montreal as fertilizer. Landed in the United States safely this shipment would doubtless have produced in the vicinity of $40,000.

WINNIPEG WAREHOUSE DESTROYED BY FIRE

WINNIPEG, June 16.—A large warehouse occupied by the Carnfac Food company and the R. A. Listor Machinery company, was destroyed by fire this morning from an unknown cause. The loss will exceed $50,000. Insurance was carried by the parties interested.

AIR BOARD FOR SASKATCHEWAN

REGINA, June 15.—The following have been named as the executive committee of the Saskatchewan members of the Canada Air board: Brig.-Gen. G. S. Tuxford, Moose Jaw; James Barker, Regina; Professor A. R. Grief, Saskatoon; Captain R. A. Delahaye, Captain J. B. Home-Haye, Kelvington, Capt, J. R. Hopkins, Regina, and Lieut. A. J. E. Summer, Saskatoon.

BOWSER PREDICTS ELECTION IN FALL

GRAND FORKS, B. C., June 15.—Hon. W. J. Bowser, leader of the opposition, arrived here this afternoon having motored from Greenwood, and is staying over for a day, after addressing a crowded meeting at Greenwood last night. Mr. Bowser is firmly of the opinion that there is going to be a provincial election this fall and is urging all his friends to get on the voters list.

CHICAGO ASKS HIGHER PRICES

CHICAGO, June 15.—The Chicago surface lines, which yesterday granted an increase of 15 cents an hour to motor men and conductors, today petitioned the public utilities commission for an increase of 2 cents in adult fares, and 1 cent for children. The present rates are six and three cents, respectively.

THREAT TO STRIKE ON TORONTO CARS

TORONTO June 16.—The street railway employees decided at 2:30 this morning to give the Toronto Railway company 48 hours to meet their demands for a 20 cent increase, or 75 cents an hour, and if this is not met there will be a strike on Friday. However, it is thought there may be a compromise at 60 cents, the civic wage.

ASTHMA

If you have Asthma, don't imagine that you must always suffer untold misery. Relief quick, sure and safe is guaranteed in even the worst cases by using

TEMPLETON'S RAZ-MAH CAPSULES

We are so certain of results we will send you a free sample of these capsules, confident that you will find them all we have claimed. Write to Templetons, 142 King St. W., Toronto. 63a

Sold by reliable druggists everywhere for $1.00 a box.

Nelson Agents Poole Drug Co.
Cranbrook—Beattie Noble Ltd.

Leading Hotels of the West

Where the Travelling Public May Obtain Superior Accommodation

The Hume — THE Premier Hotel Of the Interior — GEORGE BENWELL, Proprietor

SERVICE UNEXCELLED

A La Carte — Table D'Hote

SPECIAL SUNDAY DINNER $1.00

INCOMPARABLY THE FINEST TEA ROOM IN B.C.

Open Daily 10 a.m. to Midnight — Music and Dancing

The Latest Sundaes, Ice Cold Drinks and Ices

Afternoon Tea (3 p.m. to 5 p.m.), 25c

Headquarters For All Travelling Men, Mining Men and Tourists

EUROPEAN PLAN — — ROOMS, $1.00 UP

HUME—C. White, Mr. and Mrs. Alex Leith, city; Mrs. J. H. Walker, Protor; T. J. Johnstone, Winnipeg; Geo. R. Stevenson, Cranbrook; A. McKelvie, Vancouver; Chas. A. Cock, Cranbrook; Chas. E. Blaney, Miss Blaney, Vancouver; Mr. and Mrs. Leary, New Denver; W. C. Read, Trail; G. A. Gordon, Silverton; A. E. Watts, Wattsburg; E. R. Davis, Spokane; F. L. Bosworth and wife, Erie; Louis H. Savoy, Parks; G. Bathhurst Hall, Kaslo; E. T. Hazleton, Spokane; W. Twiddy, H. Morris, Vancouver; Mrs. A. L. Gordon, Victoria; Y. H. Hughes; J. M. Meston, Vancouver; J. Jamieson, Hedley; R. Bell-Irving, Vancouver; W. Jewell, Grand Forks; R. M. Smith, Toronto; G. T. Reimann, G. Leece, Trail; H. A. Solly, Summerland; A. W. Greene, Kelowna; H. B. Morley, Penticton; A. E. Malacad, H. S. Smith, Vancouver; W. E. O. Jones, Winnipeg; L. L. Paisford, Vancouver.

Well Lighted Sample Rooms — American Plan

HOTEL STRATHCONA

Nelson's Leading Hotel

W. H. SHORE, Proprietor

A Home for Those Away From Home

Most Comfortably Furnished Rotunda in the Interior

OUR COZY TEA ROOM NOW OPEN FROM 10 A.M. TO 12 P.M.

Music and Dancing Saturday Night 9 to 12

Everybody Welcome

STRATHCONA—F. J. H. Law and wife, Dr. Fae and wife; Rev. Yolling, Portland, Ore.; Arthur L Bagg, H. P. Vernon, E. G. Chudley, Camp Lister; B. Francis Keith, Balfour; S. F. Reibin, Kochs; J. W. Sherbinin, Porto Rico; Frank Richardson, Pen-ticton; Rev. E. P. Laycock; A. Waring Green, Vernon.

QUEEN'S HOTEL

European and American Plan

Steam Heat in Every Room

A. LAPOINTE, Proprietor.

QUEENS—L. E. Clark, Slocan City; W. B. Melneruk, M. Davis, South Slocan; R. Mossirap, W. J. Palmer, Fruitvale; Ed. Ronnberg, Castlegar; H. W. Stones, Burton; Mrs. H. Davis, Spokane; D. T. Cuirs, Appledale; J. Terry, Slocan; D. W. Scott Allan, Vernon; Miss C. Robinson, Ymir; Ida Fates, Kittie Fates, Bossburgh, Wash.; Mr. and Mrs. A. Watson and family, New Denver.

New Grand Hotel

616 VERNON ST. EAST ... Comfortable Rooms, Hot and Cold Water. Dining Room in Connection.

Rates $1 and Up

Grand Central Hotel

J. A. ERICKSON, Prop.

Opposite Post Office

Room and Board, $40 per Month European and American plan.

ROOMS 50c UP

GRAND CENTRAL — A. Dunne, Grohman Creek; A. J. Genelle, E. Genelle, Nakusp; Geo. McPherson, Ainsworth; Burt Strong, Tabor, Alta.; M. Pawluchik, F. Scapin, Cranbrook; G. Brodie, Crow; A. Waters and family, V. Daurier; D. G. Stevens, Vancouver.

MADDEN HOUSE

M. J. MADDEN, Proprietress

STEAM HEATED

Cor. Baker and Ward Sts., Nelson

MADDEN—D. McGillivray, D. G. McLeod, city; C. C. Weatherby, Kochs; Geo. H. Nichol, Slocan City; H. T. Mackintosh, Taghum; F. H. Rand, Parks; C. Caton, Salmo; R. Pearn, Ymir; T. Firkins, Spokane; Wm. Alexander, H. P. Alexander, Bairns; J. S. Swanson, Calgary; Miss Swanson, Calgary.

The Kootenay Hotel

MRS. MALLETTE, Proprietress. A Home for the World at $1.50 a Day. First-class Dining Room. Comfortable Rooms.

$15 Vernon St. Near Post Office

KOOTENAY—J. Beauhennin, Oban, Sask.; W. Warren.

ENJOY A VACATION AT THE

HOTEL GRAND

NAKUSP

Frank Hughes & Son, Props.

On the beautiful Arrow Lakes. Splendid fishing and boating. Nice rooms, good meals, pleasant surroundings. Splendid sample room for travellers.

TREMONT HOTEL

F. NILSON, Prop.

BAKER STREET

Furnished Rooms by Day, Week or Month

TREMONT — Gunnar Martins, E. Vangesland.

The thistle is the national emblem of Scotland.

The first English version of the old testamnt was issued at Douai, France.

The Standard Cafe

820 Baker Street, Nelson, B. C.

OPEN DAY AND NIGHT

12 to 2:30, Special Lunch, 35c

Phone 154

Occidental Hotel

Run by Canadians. All White help. Room and board, per month $40; week $10; day $1.50. Meals 50c, served family style. Beds 50c. All you can eat and a good, clean bed to sleep in. Give us a trial. Auto meets all trains and boats.

ED. KERR, Proprietor.

Where to Spend a Holiday

Kootenay Falls Hotel

SOUTH SLOCAN, B.C.

Near famous trout fishing pool and Bonnington Falls. Within easy reach by automobile or train from Nelson, Trail and Rossland via Brilliant Cut-off. Stop-over from coast train to Slocan points.

WHERE THE FISHING IS GOOD

OUTLET HOTEL

PROCTOR

Fishing, Boating, Bathing, Golf, Tennis Courts

Fishing Tackle Supplied. Grocery Store in Connection

W. A. WARD, Prop.

Rates Reasonable — Good Meals

Halcyon Hot Springs Hotel

ARROW LAKES, B. C.

Under entirely new management. Renowned throughout the west for the water's wonderful cure of Rheumatism, Sciatica, Urinic Conditions, Metallic Poisoning.

Special Massage Given.

Grand scenery around the estate in a most beautiful climate.

Large hot water swimming pools

English chef and staff.

American plan, $3 and up per day, $21. per week.

H. A. HEFFER, Manager.

Hotel Registers

Strongly bound Hotel Registers in three sizes. Neatly ruled and printed

Small	$3.75
Medium	$4.50
Large	$5.00

THE Daily News Job Dept. NELSON, B.C.

A Display Ad in the DAILY NEWS *Enters Many Homes Catches Many Eyes*

CHANGES IN TAXES ON LUXURIES

(Continued from Page One.)

were taxable over 50 cents each. Articles plated in nickel ware or brass for household or office use are now exempt. The following articles were taken out of the 20 per cent class and placed in the 10 per cent class:

Ebony goods in toilet ware, oriental rugs, curtains in excess of $7.50 value, gramaphones, gas and electrical brackets over $3 each, and chandeliers over $12 (except for churches).

Wedding Rings Exempt

The following items were added to articles taxable at 10 per cent:

Pianos over $450, organs over $150 (except for religious purposes), mechanical players pianos, talking machines and records, music boxes and all jewelry over $5 in value. Wedding rings were exempted altogether from the jewelry tax.

Gold mounted fountain pens do not now come under the 50 per cent tax on gold articles unless they cost more than $5.

Silk and silk fabrics are now taxable 10 per cent in excess of $2 per yard. Formerly this tax applied on any price.

Playing cards are now taxable as follows: Fifteen cents a pack on cards sold at $24 or less per gross packs, and 50 cents over $36. Formerly playing cards were taxed 25 cents a pack when selling at $25 per gross packs or less, and 50 cents a pack over $36 per gross packs.

Proprietary medicines containing not more than 40 per cent proof spirits are reduced from 30 per cent to 20 per cent.

Discussion of the luxury taxes held the house yesterday afternoon and evening and was not completed at adjournment at 12:30 a. m. today. Numerous amendments were adopted. Just before the house arose the minister of finance moved a long list of additions to the list of fuels and foodstuffs exempted from the luxury tax, and the aim, he said, was to exempt fuels and foodstuffs altogether. In order to permit consideration of the numerous additions to the foodstuffs list, the committee adjourned further discussion until this afternoon. During the evening Sir Henry announced that the taxes as presented in the budget speech remain in force. There certainly, he said, ought to be no refunds for the present. The amendments would not go into force until the bill was introduced in the house.

Two Per Cent on Direct Sales

There was considerable discussion on an amendment proposed by Sir Henry Drayton to the one per cent sales tax. The amendment provides that on sales from the manufacturer direct to the consumer, the tax shall be two per cent. John Harold, Brantford, urged that an exemption be made in the case of binder twine manufacturers, who would be driven out of business by the tax. The sales tax as amended was carried.

The house adjourned at 12:30.

MOTHER!

"California Syrup of Figs" Child's Best Laxative

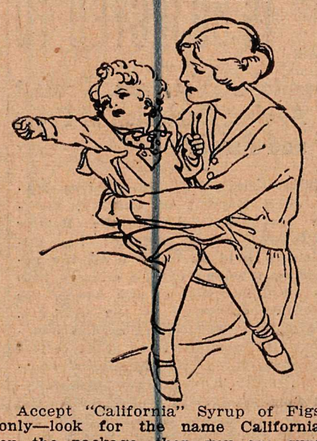

Accept "California" Syrup of Figs only—look for the name California on the package, then you are sure your child is having the best and most harmless physic for the little stomach, liver and bowels. Children love its fruity taste. Full directions on each bottle. You must say "California."

CARRANZA'S LAST DAYS

Italian Journalist Tells Dramatic Story of Mexican President's Flight

MEXICO CITY, June 15.—A diary written by Aldo Baroni, an Italian journalist, gives a vivid picture of the flight of President Carranza and his expedition of 10,000 persons from Mexico City in the vain effort to reach Vera Cruz in safety. It leads up to the moment when the word was passed in the expedition to "save yourselves who can," the trains were abandoned, Carranza bade Senor Baroni goodbye and began the march into the hills which ended in his death.

The diary discloses the fact that Carranza evidently foresaw his end, for Senor Baroni quotes him as saying when he left the train to take refuge in the hills: "You saw me start my first journey in 1913 and you will see my last in 1920." Parts of the diary as published by El Universal read: "I followed Don Venustiano when he left Saltillo in 1913 with 300 men in his heroic move against Heurta. Today I am leaving the capital with him to be, probably, a witness of his end. I am writing, seated on a bag of rice in the presidential supply car. The disorganization which prevails in the station yards is terrible. Nobody has the power to organize anything. The expedition appears like one to Africa (referring to the enormous amount of baggage.) I just saw in a cage the lions of Barragan that used to arouse the wonder of the bourgeoisie in the Paseo de la Reforma."

Treason on Every Lip

At Apizaco he recorded: "Word has passed that the last three trains have been lost. It appears that good-luck is with Don Venustiano. The word 'treason' is on every lip. The citizens are jammed in the cars like sardines. Our march is like that of a herd of savages. The military trains are filled with soldiers, who have brought their children, domestic animals, dogs, chickens and parrots. Their women cause the greatest disorder. In the trains are more than 10,000 persons and of these more than 5000 are women and children who wail, cry, cook, rob and impede progress.

"In front of the presidential train is a luxurious pullman buffet car, a symbol of disorganization and immorality. A number of 'girls' elegantly dressed, and a few elegant youths, comment and wave from the windows. They appear like picknickers.

Troops Demoralized

"We leave San Marcos at night with the lights out, for the enemy menaces the rearguard and flanks. The ill-will of the trainmen has been noticeable since we left Mexico City. Air hose has disappeared from some of the trains, and without brakes they threaten to crash into the ones preceding them. Water is becoming scarce. There has been no military discipline since we left the capital. The troops are demoralized. The leaders act independently. (General) Murguira runs everything.

"The first shots break the morning stillness. On horseback, followed by only one aide, Don Venustiano advances at a trot. The first wounded arrive. There are few medical supplies and the 'girls' of the feminine train offer their petticoats as bandages. Nobody had time to think of medical dressings but the lions of Barragan were not forgotten.

Recalls Chocolate Soldier

"The president returns. He personally led forward the cavalry on the right flank when they began to retire. Murguira has flanked the enemy and defeated him. Under a mesquite bush a deputy is roasting a chunk of red meat with great skill. Luis Cabrera is organizing a battalion of civilians. 'All who have not arms step forward!' It resembles a scene from 'The Chocolate Soldier.' A prisoner is questioned. We learn that all Vera Cruz is in the power of the rebels. Candido Aguilar, almost alone, has fled to Zongolica.

"Murguira arrives, amidst cheers. The troops parade. I see an order of the day captured from the enemy. In it Obregon orders that the trains be stopped, but that the president, if he wills, be allowed to proceed to Vera Cruz, with full guarantees and an escort.

"The trains proceed slowly. We arrive at Rinsonada. Ten kilometers of trains, wrapped in silence. There is no water. A living chain passes at from hand to hand to replenish the supply of a dead locomotive. Don Venustiano watches. Not a trace of the terrible battle which must be raging in his breast shows on his face. This man is made of rock.

"Carranza has statesmanslike qualities, but one great defect. He does not know men. Capable, he is surrounded by incapables. Honest, he allows thieves at his side.

"I am aroused by a terrific squealing. Soldiers and civilians have sacked the Soledad ranch of 548 hogs. Soon the cars resemble butcher shops. I am told we are to continue our journey on foot. The water problem continues unsolved Orders have been given to burn the records of the general staff.

"An airplane is to fly over the enemy lines. It has gasoline for one hour. Santana (the aviator) returns. He tells me we are surrounded. The convoy is lost. Violent firing is resumed. The president's barber burdened with arms and ammunition explains how the artillery should be used. It would be enormously ridiculous if it were not so terribly tragis. The soldiers' women stoically continue cooking.

"Millan (General Augustin Millan, governor of the state of Mexico) is brought back, fatally shot through the head. Other wounded arrive. There are no doctors. No medicine.

"The final moment has come, the president has ordered the trains abandoned and the march to San Andresc begun on foot. I have bid Carranza goodbye. His smile was sad, but his voice firm as he said: 'You saw me start my first journey in 1913 and you will see my last in 1920.'

"1 p.m. Carranza returns from the front at a gallop. The firing is increasing. The first train is burning. The troops are scattering.. Now a great silence..

"4:22 p.m.. A cloud of enemies arrives. I see my old friend General Jacinto Trevino. He is placing sentinels around the treasure train. At his feet, in a cage, the lion cubs of Barragan are gnawing a bloody bone."

Window glass was not used until the fourth century.

Japan's coal output is 10 per cent greater than that of last year.

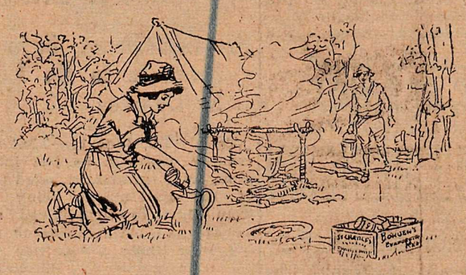

Take a Supply of Borden's on Your Camping Trip

THERE'S nothing that makes camp cooking so really delicious as a plentiful supply of good, fresh milk.

Borden's

ST. CHARLES BRAND EVAPORATED MILK

with the cream left in

—pure, rich, country milk with the cream left in is just what you want on the camping trip.

Wherever you use fresh milk, Borden's Evaporated Milk will surely please.

Grocers all over Canada will supply you.

Don't ask for milk — say "BORDEN'S"

THE BORDEN COMPANY, LIMITED MONTREAL, P. Q.

S-420

Fine Wool

FOR PULLOVERS, SWEATERS, ETC.

We have an unequalled selection of beautiful soft wools in two dozen shades, including cardinal, scarlet, rose, salmon, Irish, Alice blue, turpuoise, cadet, flame, coral, Havana, silver, natural, black, white, etc.

Summer Hosiery For Ladies and Children

Full range of sizes and colors of Penman's celebrated hose, in cotton, lisle and silk.

FULL LINES OF HOLDIAY GOODS AT ATTRACTIVE PRICES

SMILLIE & WEIR

Ladies' Wear Specialists

Rich Fruit Desserts For a Trifle

A package of Jiffy-Jell serves six people in mold form, or twelve if you whip the jell. It is a real-fruit dainty. Each package contains a wealth of fruit-juice essence, condensed and sealed in glass.

No artificial flavor is used in Jiffy-Jell. No saccharine is used. Every housewife who once tries it will always make sure to get it. For this is the only quick gelatine dessert which has these bottled fruit flavors. Your choice of ten flavors—try it.

In Jiffy-Jell you get the delicious fruity flavor and goodness of the fruit itself.

PLEASING PROGRAM GIVEN AT CONCERT

Many clever and interesting items formed the program given at the Catholic parish hall by the students of St. Joseph's convent school last evning. The entire program was produced under the direction of the Sisters of St. Joseph. The hall was overfilled, and many had to be refused admittance.

Opening with an ensemble chorus of the senior girls, the numbers were put on with a swing till the end, when the senior girls again occupied the stage to sing the final chorus, "Out Where the West Begins," and "God Save the King."

The second number, a Japanese fan song, was well executed by primary misses in Japanese costume and carrying fans. The next number, club swinging by the senior boys, was so good a number as to make the audience regret that it the only item contributed by the senior youths.

A sailors' hornpipe by Miss Rose Caufield and Marian Hughes, was well executed and received.

"Creep Mouse," by seven primary girls, was a cute number. Next Miss Florence Livesley and Noel Smith contributed a piano number, the "Overture from Zampa," with distinction. "The Drum Major," by a group of small boys in uniform, was well and deservedly applauded. "Come Where the Blue-bells Ring," by the junior girls, and a piano duet by Misses Louise Parisian and Phyllis Church, were the next items. Both these were well done.

The next number deserves special mention. Little Charles Yoder, in a mounted police uniform, with a toy drum, a great smile, and all the confidence in the world, sang "The Tin Soldier." In the chorus, it seems that he lost the top of his drum and had to reverse it upside down several times before he could ascertain which was top and which was bottom. After he had found the really-true top, he nodded to Miss Henrietta Sturgeon, who was at the piano, to proceed, and he finished his song.

Pleasing Farce

A one-act farce was the next number and when the curtain rose it disclosed an artistically furnished room in a college. Miss Mary Madden, as Janet Clark, looking for a career, was really at home in the part, and her quick change to a Japanese maid was a clever piece of work. Miss Pearl Leahy, as the maid-of-all-work, was also very good in her role. Miss Nellie Wall, as Miss Briggs; Miss Noel Smith, as Madam Maud; Miss Flornce Livesley, as Miss Bumpus; Miss Lorna MacClean, as Miss Spike, and Miss Millie Caufield, as Miss Higgins, also deserve mention for the manner in which they sustained their roles.

"Miss Milligan's Girls," a motion song by the six misses of the commercial class, was the next clever item. This was followed by a very pretty hoop drill, by a group of senior girls. Charles Yoder sang "A Tumble-down Shack in Athlone," and scored another hit. Miss Agnes Walsh and Miss Millie Caufield rendered a difficult piano duet in an artistically finished manner. Then came the final chorus by the senior girls.

The Program

The complete program was as follows:

1. Opening Chorus, "Chiming Bells," ..... Senior Choral Girls
2. Japanese Fan Song..Primary Grade
3. Club Swinging.....Senior Boys
4. Hornpipe ....Rose Caufield, Miriam Hughes
5. Creep Mouse..Seven Primary Girls
6. Overture—"Zampa" ....Florence Livesley, Noel Smith
7. Drum Major ....A Group of Primary Boys
8. "Come Where the Blue-bells Ring" ..... Junior Girls
9. Pianoforte Duet—"Marches des Troubadors" ..... Louise Parisian, Phyllis Church
10. Vocal Solo—"The Tin Soldier".. ..... Charles Yoder
11. Farce in one act—"A College Senior Seeks a Career."

CAST

Janet Clark—Who is looking for a career ..... Mary Madden
Miss Briggs—Of the Amalgamated Charities ..... Nellie Wall
Madame Maud—With a line of toilet requisites and talk ..... Noel Smith
Miss Bumpus of Boston—A literary light ..... Florence Livesley
Miss Spike—Representing the Teachers' Training Trust—Lorna MacClean
Miss Higgins—From the Woman's Employment Bureau..Millie Caufield
Bridget—Who helps;.....Pearl Leahy

12. Miss Milligan's Girls .... Commercial Class
13. Hoop Drill..Group of Senior Girls
14. Vocal Solo—"That Tumble-Down Shack in Athlone" .... Charles Yoder
15. Piano Duet..Agnes Walsh and ..... Minnie Caufield
16. "Out Where the West Begins," ..... Senior Choral Girls "God Save the King"

WHITE SHOES

White Canvas Oxfords, Louis and Military heels, Price $3.00

White Cloth Oxfords, welt, Louis and military heel. Price $7.50

White Cloth Lace, Louis and military heel, $5, $8.50, $9.50

C. ROMANO THE SHOE MAN

WILSON'S FLY PADS

Kill them all, and the germs too. 10c a packet at Druggists, Grocers and General Stores.

Still Sold at the Same Fair Price and appreciated by more and more families where tea or coffee has been displaced —

INSTANT POSTUM

A trial of this healthful economical table drink soon demonstrates the cause of its popularity. *Made instantly in the cup.*

No Work. Better Health.

"There's a Reason"