Hockey Results of Major Leagues in the Country —Page Seven

Nelson Daily News

VOL. 29. NELSON, B. C. MONDAY, MARCH 2, 1931. FIVE CENTS A COPY No. 267

Forward Pass Is Fully Accepted in Canadian Rugby —Page Ten

270

JAN 3 1931
PROVINCIAL LIBRARY
VICTORIA B C

BRITISH "NEW PARTY" BORN

AGREEMENT IS REACHED FOR NAVAL TREATY

Britain, France and Italy Agree to Limitation Plans

GOVERNMENTS TO PASS ON PLANS

Agree That Action May Help to Retain World Peace

PARIS, March 1. (AP)—Aristide Briand and Charles Dumont, naval minister, today accepted the proposition for a naval accord which Rt. Hon. Arthur Henderson, British foreign secretary, and Rt. Hon. A. V. Alexander, first lord of the British admiralty, brought from Rome.

Official communique issued after the meeting said:

"Henderson and Alexander made Briand and Dumont acquainted with the result of conversations they had in Rome. After their conference both ministers of foreign affairs sent their Italian colleagues the following telegram:

"We are happy to inform you that we are entirely in accord with you upon arrangements negotiated in Rome for settlement of questions concerning limitation of naval armaments left pending by the treaty in London; we are prepared to recommend it to approbation of our governments and other governments.

"We wish to express our deep appreciation of the friendly disposition and spirit of conciliation that

(Continued on Page 10)

MARKETING FIGHT OPENS WEDNESDAY

Both Sides of Agricultural Marketing Plan to Be Heard at Victoria

VICTORIA, B. C., March 1.—Both sides in British Columbia's agricultural marketing problem began to assemble here at the week-end to open their battle on compulsory marketing before the agricultural committee of the legislature next Wednesday.

As Wednesday was definitely fixed for the opening of the chief fight of the present session the various interests concerned were lined up as follows:

The Interior Committee of Direction, backed by the Cooperative Growers of the Okanagan will present a bill establishing a central selling agency for all fruit and vegetables.

Cooperative Dairymen of the Fraser valley will seek to have the same arrangements made to cover their business, in place of the present dairy sales adjustment act.

Independent fruit growers of the Okanagan will demand not a return to the unrestrained selling of a few years ago, as many people erroneously imagine, but an entirely new system, modelled on that which has been successful in the Washington fruit industry.

COL. MACKIE HAS EXPLANATION OF RUSSIAN REPORT

OTTAWA, March 1 (CP)—"Proposal I made to the Canadian government was as a result of a conversation which I had with the representative of Soviet Russia in London," Col. H. J. Mackie stated yesterday, in referring to a press report quoting E. Eshba, head of the Amtorg in Moscow, as saying "this is the first time I have heard of the suggestion to trade coal for machinery."

Offer which Colonel Mackie stated he made was for the purchase by Russia of $10,000,000 worth of machinery in Canada, one-third of which was to be paid through the importation of Russian coal into this country and the remaining two-thirds in gold. A conference on wheat was also suggested, he said. Before making any detailed statement on the question of the offer, Colonel Mackie said he would have to obtain the consent of a third party to the conversation; but the public "could rely" on his representations.

WOMEN KILLED BY MOUNTAIN LIONESS

TAMPICO, Mexico, March 1—(AP)—Armed peasants were scouring the countryside near here today in hunt of a ferocious mountain lioness which yesterday killed two women. Inhabitants in the vicinity of the tragedy, which occurred 15 miles from here, were in a state of terror. Children were kept within doors, houses were tightly closed and farmers left their homes only with weapons.

HOLIDAYS ARE NOT FOR THEM

After a honeymoon of but two days, Mr. and Mrs. George Palmer Putnam returned to work. Mrs. Putnam is the former Amelia Earhart, famous transatlantic flier. The couple are seen here in the New York office of Mr. Putnam, who is a publisher and Arctic explorer of note. Mrs. Putnam resumed her duties as an officer of a flying company, under her maiden name.

TRIO OF PRISONERS ESCAPE FROM BARRIE JAIL BUT ARE CAPTURED

Lock Up Jail Governor, His Wife and a Turnkey; Soon Captured

BARRIE, Ont., March 1. (CP)—After assaulting and locking up the jail governor, his wife and the turnkey, three prisoners in the Simcoe county jail here escaped last night, but were recaptured shortly afterward. The three were Alex Manson, 19; Leslie McLeod, 21; and William Moore, 24.

They stole the jail governor's automobile after escaping, but were captured near Thornhill after a thrilling chase by police.

PLEADS TOOTHACHE

The jail break occurred last night as Turnkey Weaymouth was locking the prisoners in their cells. Manson had pleaded a toothache, and went into the governor's office while the latter examined the "aching" molar. McLeod and Moore attacked the turnkey, striking him several times with a broom handle.

J. J. Bantin, governor, started out to the cells, only to be attacked by Manson. The turnkey was eventually locked in a cell, and the three prisoners then combined their efforts against the governor, kicking and beating him. He was backed into a small office, but broke out when the trio went into his house, which adjoins the prison, and seized his wife.

As the governor rushed in, he was again struck, this time by a chair, and, with his wife, was locked in the visiting room of the jail. The trio then raided the lockers in which their clothing was kept, changed clothes, and made off in the governor's car.

Breaking out of the room, Mr. and Mrs. Banting gave the alarm. The fleeing prisoners were arrested near Concord.

PLAY FOR PRINCE AND ARE DROWNED

SANTIAGO, Chile, March 1.—(CP)—Twelve members of a military band which had been playing at a supper for the Prince of Wales were drowned when the lighter in which they were returning to Valdivia was rammed and sunk on Lake Llanquihue late last night.

Seven members of the band were rescued. The lighter foundered after it was struck by the steamer Chile. Only one body was recovered.

MUST REGULATE PRODUCTION OF WORLD'S WHEAT

PARIS, March 1 (C P cable)—The world's daily bread must, in future, be made from wheat grown under regulation—this was the chief conclusion drawn by delegates to two international conferences held here this week.

The delegates of Europe's wheat growing countries decided regulation was essential to protect their farmers. The conference on future surpluses of grain decided, moreover, that it was impossible for Europe to attempt to deal alone with the problem of excess wheat. The continent must have the aid of the Argentine, Australia, Canada and the United States.

ELIAS CHOSEN PRESIDENT IN STATE OF PERU

LIMA, Peru, March 1. (AP)—Ricardo Leoncio Elias, chief justice of the supreme court, was chosen provincial president of the new junta government of Peru tonight, following resignation of Lieut.-Col. Luis M. Sanchez Cerro as provisional president.

Sanchez Cerro's resignation climaxed more than a week's revolt by several military garisons which disapproved of his method of conducting the junta which was established by another revolution last August.

Today's developments followed action by the Peruvian navy, which printed a message to Sanchez Cerro in morning newspapers calling on him to prevent civil war by giving way to a new junta. It said that the rebels were planning to march against Lima to force his resignation.

A crowd cheered the retiring president as he took up quarters in the Bolivar hotel. His entire cabinet resigned with him.

PREMIER BENNETT HAS NO COMMENT

OTTAWA, Ont., March 1. (CP)—Premier R. B. Bennett had no comment to make yesterday on a press despatch from Moscow quoting the head of the Amtorg in Moscow, E. Eshba, as saying, "This is the first time I have heard of a suggestion to trade coal for machinery."

WILLINGDONS PAY VISIT TO HASTINGS TOWN

HASTINGS, Eng. March 1—(C P cable)—Earl and Countess of Willingdon received a cordial welcome when they visited this old town after many years' absence yesterday. The occasion was the laying of the foundation stone of a building which will permanently house two of the notable collections of the late Lord Brassy, father of the countess.

In a public address after a civic welcome Lord Willingdon reminded the younger members of his audience that practically a generation of the flower of British manhood was lost during the great war. "This is the reason that 'old gents' like myself have to go out to India and carry on for a time until you are ready to take our places," he added.

PAPER COMPANY GOES INTO HANDS OF THE RECEIVER

MINNEAPOLIS, Minn., March 1—Operations of the Minnesota and Ontario Paper company, placed in voluntary receivership in Federal court here yesterday, will be continued without interruption, Edward W. Backes, Minneapolis president and co-receiver, said tonight upon his return from New York.

Torrid Row Springs Up in Congress on Immigration Issue

Debate on Jenkins Bill Almost Starts Violence

WASHINGTON, D. C., March 1. (By Ken Clark, Canadian Press staff correspondent)—Encountering unexpected and violent opposition and engendering the most torrid row seen in the house of representatives at this session, the Jenkins bill, which would limit immigration from Canada for the next two years to 4125 annually, came up on Saturday night and went over to Monday "to preserve the temper of the house."

An emergency measure designed to cut all immigration 90 per cent, the bill, with the blessing of the administration and Republican floor leaders, reached the house at the end of a hard day under a rule permitting only four hours debate. Opponents immediately attempted a filibuster.

RURAL AND CITY MEMBERS START

The battle developed as between rural members from the middle states and city representatives in opposition to the attempt of the government stalwarts to force the bill through.

Fiorella La Guardia, of New York, bad boy of the house, rushed over to the Democratic side, shouting, "You are out for blood, and you are going to get it. It carries no credit for you to sit there and gloat over human misery," he shouted. "This bill deals with human beings, with families which might be separated. You come in here with tactics that are a shame and a disgrace!"

Disorder mounted. Several personal engagements were narrowly averted.

Finally, the chair recognized Representative Vale, Farmer-Labor member for Minnesota, who moved to adjourn. With prospects of the battle coming on Monday, it now seems improbable that the bill, which was expected to pass without trouble, may get through before adjournment of congress Wednesday.

TRAWLER BROKEN UP BY FIERCE SCOTTISH STORM

FRASERBURGH, Scotland, March 1 (CP)—Coast guard officials feared that about 16 men on an unidentified Dutch trawler were lost in a snowstorm near here today.

Coastguardsmen saw an overturned vessel offshore and distinguished on her stern the word Ymuiden, assumed to be the port of registry. One body washed ashore and violent sea prevented any attempts to rescue the others.

DAWE GETS 8000 MORE

VANCOUVER, March 1—Lady luck remains constant to Arthur J. Dawe, Vancouver, winner of $904,500 in the Dublin Hospital sweepstake on November 22.

Dawe, who is now touring the Mediterranean with his wife, has been notified by the Irish sweepstake promoters that a check of the money received reveals that he is entitled to $8000 more than the original award. The prize money paid to Dawe therefore totals $417,500.

VICTORIA, B. C., March 1.—Hon. R. Randolph Bruce, lieutenant-governor of British Columbia, left on Saturday for a three months' business and pleasure trip to Great Britain, having been granted leave of absence for that period from his duties at Government house.

The lieutenant-governor, whose official term expired this week, expects to be away until June. Whether or not his term will be extended has not been announced from Ottawa.

TORONTO BREAD IS CHEAPEST IN WHOLE DOMINION

TORONTO, March 1 (CP)—Bread prices in Toronto are the cheapest in Canada. Competition among chain stores has driven the price down to four cents for a 24-ounce loaf. Prices have fallen steadily from the eight-cent level of two months ago. Standard prices of eight and 10 cents are being maintained by bakeries for house delivery.

ARREST IS MADE IN REGINA BANK HOLDUP AFFAIR

Two Gunment Enter Royal Bank and Away With $13,345 in Cash

REGINA, Sask., March 1—Identification of the man arrested tonight as a suspect in the Royal Bank of Canada hold-up as William Grumey was stated by city police to have been made by Davis Slinn, teller in the Alberta street branch of the bank from which two armed men escaped Saturday morning with $13,345. Grumey has been living in Saskatoon, but was a former Regina resident.

Police are now on the lookout for a second man alleged to have been implicated in the robbery, as well as a woman companion, officials of the bank will visit the police station tomorrow morning in an effort to identify the young man as one of those implicated in the hold-up.

HAD JUST ENTERED BANK

W. D. Meikiejohn, manager of the bank, had just entered the office Saturday morning when the first of the two bandits entered, and, at the point of a gun, ordered him to get the safe open. The manager opened the vault, but did not have the combination of the safe. David C. Slinn, teller-accountant, came into the bank shortly before 9 o'clock. The second hold-up "covered" him, and he was forced to open the safe within the vault.

Both bank men were tied to chairs by the robbers before the latter walked out of the bank with the stolen money in the teller's cash box. Neither Meikiejohn nor Slinn were tied securely, and managed to free themselves in time to dash to the door, when they claimed to have seen a car, apparently that of the robbers' heading south on Albert street.

FARMERS WANT RELEASE FROM POOL CONTRACTS

RESTON, Man., March 1.—(CP)—Release from their wheat pool contracts by legislation is requested of Premier John Bracken in a petition signed by pool farmers of the Reston district. Release is claimed on the ground of insolvency of the pool and the pool's central selling agency and also on the ground that the pool "no longer is exercising control over unsold pool grain."

IMPORT WALL IS HELP IN QUEBEC

QUEBEC, March 1 (CP)—Action of the Canadian government in barring import of Russian goods would have a wholesome effect upon the lumber and asbestos industry of the province of Quebec, which have been suffering from the unfair competition of the Soviet, Premier Taschereau stated here Saturday.

TAXI DRIVER OF NELSON IS HELD IN CONNECTION WITH BANK HOLD UP

Pete Alexander Is Arrested on Description From Alberta Police

CHARGES AGAINST HIM NOT STATED

Was Former Hotel Man of Trail; Robbery Stated Near Calgary

Said to answer the description of a man wanted by provincial police of Alberta "in connection with a bank robbery near Calgary," and bearing the same name, Pete Alexander, Nelson taxi driver, was arrested at the Kootenay hotel, Nelson, about 7 o'clock Saturday evening, by provincial police of the Nelson detachment, and Corporal J. F. Johnston, who is stationed at Trail.

Alexander, who is about 35 years of age, and unmarried, has been driving for Oscar Mow, his stand being in front of the Kootenay hotel.

Details of the charge against Alexander, or of the bank robbery the Alberta police claim he was associated with, have not been communicated to the provincial police here. The Alberta police, on being advised of his arrest, wired that an officer would be leaving Calgary Sunday night for Nelson, to take charge of Alexander. The officer will reach Nelson tonight.

FORMERLY IN TRAIL

Corporal Johnston's part in the drama that was enacted here Saturday was to identify Alexander, who had already been noted by the Nelson detachment as fitting the description of the man wanted. He had known Alexander in Trail for a year or two.

In 1925 Alexander became a partner in the Meakin hotel, Trail, but this relation was severed in 1926. He then drove a team for the Trail Livery company, leaving that employ December 27 of that year. Soon after that he was lost sight of, so far as Trail was concerned.

Canadian Girl Dances With Prince

Miss Betty Gardner of Brockville, Ont., daughter of Mr. and Mrs. J. Gill Gardner, who was the Prince of Wales' partner for four dances during his recent visit to Kingston, Jamaica, on his trip south to the Argentine. Miss Gardner's father is a director of the hotel at Kingston.

WHEN FISH JUMP INTO THE ARMS OF THE FISHERMEN IT IS NEWS

And So a Newspaper Investigated This Story and Found It Was True

OGDENSBURG, N. Y., March 1.—When fish leap out of the water into the arms of fishermen, that is news.

Five farmers living near Mud lake, nearby, are telling the story, and, says the Ogdensburg Journal, it's not a "tall story," either, for the paper says it investigated.

Mud lake is shallow. So, when a hard freeze came along, practically all of the water turned to ice. A farmer walking across the ice saw a fish frozen in. He saw others swimming frantically about below. With axe and saw he dug a hole in the ice a foot square to let air down to what little water remained.

He got action immediately. Bullheads popped up through the opening so fast he could not put them back in.

Farmers from all around heard about the good fishing. They came with shovels and bags, and five secured 700 pounds each Many of the fish were sold for 25 cents a pound in Ogdensburg markets. And still the fish continued to pop out of the hole in the ice. Game protectors heard about it. They investigated. Some farmers were arrested and fined.

But there were plenty of fish for Lent throughout the area.

BULLETS FROM BURNING CAR KILL OFFICER

SAN FRANCISCO, March 1.—(AP)—Fire Captain William Bohen was killed here early today by bullets exploding in a burning automobile. Capt. Bohen and his men were fighting the flames when several bullets exploded, one striking him directly in the heart. Edwin J. Andrew, 20, son of John Andrew, president of a coffee importing company, surrendered to police later as owner of the automobile. He was charged with manslaughter and violation of the state gun law and was released on bond of $2500.

"WEIRD WEATHER" IS ENGLAND'S LOT ON WEEKEND

LONDON, March 1. (C. P. Cable)—Weird weather was reported from various parts of the British isles on Saturday. The curious phenomena of a ball of lightning floating over London for several seconds awed thousands in the streets. Snow, sleet and rain, punctuated by brilliant spring sunshine, made up the weather program for the day. The conditions played havoc with football games, many soccer and rugby matches being postponed or played under great difficulties.

REPRESENTATIVE H. A. COOPER DIES

WASHINGTON, March 1 (CP)—Representative Henry Allen Cooper of Racine, Wis., oldest house of representatives member in point of service, died here today.

He was 80 years old and had served 36 years in the house.

VICEROY IRWIN AND GANDHI IN NEW CONFERENCE

NEW DELHI, India, March 1. (C. P. cable) — Although the working committee of the Indian Nationalist congress on Saturday turned down the compromise terms offered by Lord Irwin, viceroy of India, the viceroy and Mahatma Gandhi today had two more conferences, and will see each other again on Tuesday.

The refusal of the viceroy to accede to the congress demand that the salt monopoly law be abrogated and his refusal to countenance boycotting of British goods by Gandhi's followers led to the failure of an agreement on Saturday.

WILLIAMS WILL HEAD NEW PARTY ON THE FARMERS

Doubt That Ex-President of Saskatchewan Body Will Not Act, Swept Away

SASKATOON, Sask., March 1—(CP)—Canada's newest political party appears likely to be marshalled under the command of one of the country's youngest leaders. Thirty-six-year-old George H. Williams looms as probable chieftain of the Farm party to be formed by entry of United Farmers of Canada (Saskatchewan section) into the political field.

Doubt that Williams, president of the 27,000-member agrarian body for the last two years, would accept the political leadership was swept aside Saturday. A. J. MacAuley, who stepped into the presidency last week when the U. F. A. constitution forced Williams' retirement, stated: "I am sure that Mr. Williams will accept the task when the proper time comes."

Before the U. F. A. president may stand for leadership of the Farm party-to-be, it is necessary for two-thirds of the organization's local lodges to approve the political action stand taken at last week's convention. This will involve a two-month delay, following which constituency associations must call district meets leading to a general party conclave at a later date.

FLYING STUDENT BEHIND SCHEDULE

HELIPOLIS, Egypt, March 1. (C. P. Cable)—G. P. Fairbairn, the Australian undergraduate of Cambridge, who is flying from London to Australia, today reached this ancient city, but with all hope gone that he would break the record of nine days, 23 hours, set for the journey to Australia by Wing-Commander Kingsford-Smith.

Fairbairn arrived here on his ninth day from London and with a long flight still ahead of him, the Cambridge man made a similar attempt a few months ago, but did not get beyond Egypt.

WILL ATTEMPT REMEDY CRISIS IN ECONOMICS

Sir Oswald Mosley Makes Formal Announcement

WOULD MERGE ALL MAJOR PARTIES

Attitude of Sir John Simon Is a Great Mystery

LONDON, March 1. (CP) — Young Sir Oswald Mosley, who in his 35 years has sat in the house of commons as a Conservative, an Independent and a Labor minister, yesterday formally announced the launching of a new party to deal with the "grave national economic crisis."

That's the party's name — "The New Party," and it appeals, its sponsor said, "To youth and all those who have young ideas of government," to help merge the Liberal, Conservative and Labor parties into one great national force for the rehabilitation of Britain.

There is suspicion of the spirit of Fascism, and a dash of Soviet cabinet-rule in his bold plan for turning the "talk shop" of parliament into a "workshop" by means of what the press generally has termed a dictatorship, a small inner cabinet of five or six ministers without portfolio acting as the national executive.

PROTECTION FROM DUMPING

Challenging all existing parties, Sir Oswald plans to mobilize 400 candidates for the next general election. The essence of his program is the creation of a tariff system to

(Continued on Page Two)

MILK PRODUCERS' DIRECTOR REFUSES SALARY INCREASE

CHILLIWACK, B. C., March 1.—When W. L. Macken, director of the Fraser Valley Milk Producers' association, on Friday refused to accept a check for $5000 for his services to the cooperative dairy during the past year, he was given an ovation by the farmers assembled in the auditorium of Chilliwack high school at the annual meeting. He is given credit for having drafted the original milk bill, making cooperative marketing of dairy product compulsory.

"The aldermen of Vancouver wouldn't turn down a raise as quickly as that," shouted a delegate from the floor of the hall.

"I don't care what Vancouver would do, but I refuse the money," said Mr. Macken. "If you make out a check to me, I will burn it." Mr. Macken, as director, drew down $640 for his services in 1930. He is the director who draws up plans for marketing legislation. He is a real estate man and insurance agent at Chilliwack.

"I reap my reward," he told the meeting, "from the increased community prosperity which follows cooperative marketing."

CERRO RESIGNS AS PROVISIONAL PRESIDENT, PERU

LIMA, Peru, March 1. (AP)—Lieut.-Col. Luis M. Sanchez Cerro resigned as provisional president of Peru today after his regime had been threatened by armed revolt for more than a week.

The president's resignation followed by a hours' action of the Peruvian navy, which called upon him to quit to prevent civil war and at the same time held up the movement of ships bearing loyal forces to the south to put down rebellion in the vicinity of Arequipa.

At the same time, the sea forces demanded that the government be turned over provisionally to a new junta, composed of the chief justice of the supreme court as president, navy representatives, army representatives and civilians.

SOLLOWAY TRIAL ON NEXT WEEK

TORONTO, March 1 (CP)—Despite vigorous opposition by the crown, Isaac W. C. Solloway, former head of Solloway, Mills and Company, will not face his preliminary hearing on the new set of fraud conspiracy charges laid against him by the attorney-general of Ontario until March 19.

Magistrate R. J. Browne granted the request of A. G. Slaght, K. C., for the long remand, although the crown had sought to have the hearing on March 5, when Solloway appeared on the local police court Saturday after his trip from Vancouver.

Nelson, B. C. Hotels

Hume Hotel

NELSON, B. C.

The best hotel and dining accommodation in the city.

GEORGE BENWELL, Prop.

HUME—G. Doubleday, T. A. Ferris, S. F. Le Nieve, J. H. Bennett, T. Dicks, W. Marshall, F. P. Clark, H. C. Gibbs, J. W. Graham, A. H. Brooks, H. H. Weber, A. C. Hampton, A. Grimble, W. Bell, G. Fassand, A. E. Black, C. H. Snell, Vancouver; R. P. Wilmot, Victoria; J. White, Kaslo; A. Turner, R. Watson, W. S. Turner, Calgary; M. Gerneey, Penticton; F. L. Hallam, G. Benson, L. G. Edwards, Trail; T. J. Poirier, Spokane; W. G. Gusher, Mr. and Mrs. Reigh and family, A. J. Ironside, W. M. Malendale, A. J. Balmint, A. Doufour, T. A. Wallace, J. C. McIntosh, Cranbrook; M. Hearn, Brookmere; R. J. Cox, G. Chown, Toronto; J. H. Lewis, W. A. Williams, H. J. Gisson, W. T. Cosman, R. Crawford, Medicine Hat; L. T. Smith, Yahk; E. J. Callen, South Slocan; D. G. Denny, Sutherland; Mr. and Mrs. G. S. Godfrey, Nelson; M. Parker, R. Douglas, Winnipeg; A. C. Hind, Lethbridge; J. S. Sutherland, H. P. Leitch, Winnipeg; P. Andersland, Wynndel.

Where the Guest Is King

The Savoy

NELSON'S NEWEST AND FINEST HOTEL
MANY ROOMS WITH PRIVATE
BATHS OR SHOWERS

J. A. KERR, Prop.

SAVOY—E. Elmore, L. M. Simpson, R. J. Koezher, Spokane; J. A. Fletcher, A. Dalgleish, J. McIsaac, D. Booker, Mrs. J. Morris, A. C. Hampton, J. Johnstone, Vancouver; E. G. Noble, Winnipeg; R. Harris, W. Grant, Cranbrook; R. McLean, Granite; W. L. Jenkins, M. Erickson, T. A. Shelton, F. Harden, R. C. Jones, J. C. Pullen, Corra Linn; R. E. Bishop, Calgary; R. Gallipher, Edmonton; Mr. and Mrs. J. A. Farrell, Taghum; Mr. and Mrs. J. B. Norman, Trail; A. A. Fisher, New York; Mr. and Mrs. R. C. Shaw, Nelson; J. A. Johnson, Princeton; P. H. Owen, Toronto; Wilber Paulson.

Queen's Hotel

A. Lapointe, Prop.

Hot and cold water in every room
Steam heated.

QUEENS—K. Murray, Castlegar; H. Sobooten, Trail; T. McFarlan, Vancouver; J. Hume, Beasley, D. Jarvis, P. Sobotin, Corra Linn; P. Grant, Vernon; E. McKinney, South Slocan; D. H. Geron, Nelson; J. Russell, Salmo; Mr. and Mrs. J. Navatey and family, Cranbrook; J. McMullins, Procter.

New Grand Hotel

P. L. KAPAK, Prop.

Weekly or monthly rates,
Hot and cold water in all rooms.
Phone 503 P. O. BOX 1061

NEW GRAND—Mr. and Mrs. G. W. Hunden, Vancouver; F. W. Browell, Sanca; H. Hansen, A. Erickson, Mr. and Mrs. J. Trant, Corra Linn; P. Klein, L. On, Nelson; W. R. Young, Trail; A. Brown, Rossland; J. C. Turney, Procter.

Madden Hotel

D. A. McDONALD

Steam Heated Rooms by the Day, Week or Month.
Every consideration shown to guests.

Cor. Baker and Ward Streets
Nelson

MADDEN—A. McDonald, Taghum; Robert Carlson, James Robertson, Grand Forks, H. Crowe, Salmo; C. S. Taylor, Spokane; G. Munroe, S. French, P. McDonald, C. Drummond, Vancouver; A. MacDonald, Slocan City.

Occidental Hotel

The Home of Plenty

705 Vernon St. Phone
H. Wassick

Fifty Rooms of Solid Comfort.
Headquarters for Loggers and Miners.

Protests against the present system of selling native wine on *liquor permits and fears of competition* of Australian wine and grape juice were voiced before the agricultural committee of the Ontario legislature by the grape growers of Ontario.

Trail, B. C. Hotels

HOTEL ARLINGTON

Centrally Located

TRAIL, B. C.

A. P. LEVESQUE, Prop.

DOUGLAS HOTEL

Rooms and Bath

E. L. and A. GROUTAGE
Props.

Steam Heated Throughout — Hot and Cold Water

Box 608 — Phone 263

TRAIL, B. C.

The House You Want

WHETHER you're a prospective buyer or owner of a house, you'll find the Classified Columns worth while.

THE NELSON DAILY NEWS

Nelson, B. C. Cafes

THE ROYAL CAFE

CLASSIC RESTAURANT
Refinement and Delicacy Prevail
OPEN DAY AND NIGHT
Special Dinner, 11.30 to 2.30 35c
Supper, 5.30 to 8 35c
Specializing in Chop Suey and Noodles
Phone 182

KOOTENAY CAFE

VERNON STREET
Dinner, 11.30 to 2.30 35c
Supper, 5.30 to 8 p.m. 35c
Short Orders a Specialty.
Quick Service
Next Kootenay Hotel, Nelson

STATEMENT OF REVENUE PRESENTED TO CITY COUNCIL AFTER THE AUDIT

Following is a statement of receipts from revenue, non revenue receipts, trust funds, payments from revenue and none revenue payments for the Corporation of the city of Nelson for the year 1930. These were presented to a recent meeting of the city council and audited statements for the year ending December 31, 1930.

RECEIPTS FROM REVENUE		
General Taxes, Arrears	$ 9,082.13	
General Taxes, Interest on Arrears	563.91	
		$ 9,646.04
General Taxes, Current	108,456.01	
General Taxes, Percentage Additions	616.18	
		109,072.19
Local Improvement Taxes		4,593.28
Sewer Rentals		6,901.17
Tax Sale Costs		111.64
OTHER TAXES AND FEES		
Armoury	30.00	
Cemetery Fees	1,700.65	
Dog Taxes	693.00	
Foreshore Rentals	25.00	
Group Insurance	448.80	
Insurance	4.62	
Library Grants and Fees	475.20	
Library Rent	780.00	
Licenses	6,260.20	
Market	580.30	
Miscellaneous	24.88	
Parks—Lakeside	468.50	
Parks—Tourist	315.00	
Police Court Fines	6,465.00	
Poll Tax	3,240.00	
Pound	6.00	
Plumbing Accounts	88.50	
Recreation Grounds	750.00	
Road Tax	1,114.00	
Storage Tank Rental	100.00	
		23,559.65
GOVERNMENT GRANTS TO REVENUE		
Liquor Profits	13,103.51	
Motor Vehicles Act Profits	7,431.90	
Pari Mutuel Profits	2,206.70	
		22,742.11
GOVERNMENT GRANTS TO SCHOOLS		
Teacher's Salaries	18,850.00	
Library	50.00	
Night Classes	44.00	
Strathcona Trust	16.85	
School Construction	4,757.18	
Vocational Education	210.49	
		23,928.52
SUNDRY SCHOOL RECEIPTS		
Badminton and Basket Ball Fees	984.00	
High School Fees	3,763.50	
Rent, Elections and Auditorium	50.00	
Sale of Material	35.60	
Typewriter Damages	29.30	
		4,862.40
UTILITY RECEIPTS		
Electric Light Rates	$141,632.18	
Electric Light Prepays	1,247.85	
Gas Rates	26,670.78	
Gas Prepays	303.75	
Scavenger Rates	5,281.69	
Street Railway	17,260.17	
Water Rates	34,366.66	
Weigh Scales	1,740.00	
		228,503.08
SALE OF MATERIALS, ETC.		
Electric Light Maintenance	1,306.48	
Electric Light Supplies	110.00	
Electric Light Construction	358.61	
Fire Department, Maintenance	56.09	
Gas Department Maintenance	42.00	
Police Department Maintenance	212.00	
Power Plant Maintenance	427.13	
Power Plant Construction	275.00	
Public Works Cement Walks	1,898.43	
Public Works Streets	371.30	
Relief	163.29	
Sewer Construction	133.90	
Sub-station Construction	52.95	
Transmission Line	11.20	
Water Works Construction	288.00	
		5,701.38
SALE OF LANDS		
Sale of Lands		3,203.08
Cash on Hand, January 1st, 1930	9,286.96	
Overdraft at Bank, December 31st, 1930	14,486.06	
		23,773.02
		466,597.56
NON-REVENUE RECEIPTS		
Profit on Sinking Fund Investments	505.00	
Accrued Interest	76.78	
Bank of Montreal Loans	84,500.00	
B. C. Veneer Works Interest and Sinking Fund Payments	2,926.31	
Better Housing Loan Payments	1,349.44	
Debentures By-law 602, Electric Renewal	73,722.80	
Local Improvements	17,515.23	
Bylaw 592, Trafalgar School	17,550.00	
Storm Sewers	495.00	
Sinking Fund Investments disposed of	4,495.00	
K. L. G. Hospital Interest and Sinking Fund Paid	3,841.20	
Sinking Fund and Interest Appropriation $61,060.78		
Less Interest Coupons Cashed 22,103.14		
	38,957.64	
Schools Gymnasium Trust Fund	800.00	
Sub-Station Renewal Trust Fund	7,804.40	
Sundry Creditors, 1930	5,602.53	
Trafalgar School Relief	830.68	
		260,472.01
TRUST FUNDS		
Interest earned on Deposits	1,493.90	
Interest earned on Investments	260.00	
		1,753.90
Interest earned on Sinking Fund Deposits	863.43	
Interest earned on Sinking Fund Investments	8,520.89	
		9,384.32
Trust Fund Balances, Jan. 1st, 1930	20,661.77	
Sinking Fund Balance, Jan. 1st, 1930	44,791.67	
		65,453.44
		$803,661.23
PAYMENTS FROM REVENUE		
Interest on Temporary Loans	$ 1,232.85	
Interest on Debentures (other than schools and Revenue Producing Utilities)	14,816.10	
		$ 16,048.95
Sinking Fund on Debentures (other than Schools and Revenue Producing Utilities)		15,039.26
GENERAL ADMINISTRATION		
Audit Expenses	600.00	
Election Expenses	206.58	
Indemnities, Mayor and Council	2,115.00	
Insurance—Buildings	1,470.78	
Insurance—Group	744.70	
Legal Retaining Fees	1,151.35	
Municipal Hall Equipment	186.50	
Municipal Hall Fuel and Light	574.20	
Municipal Hall Maintenance	628.80	
Municipal Hall Repairs	15.64	
Printing, Stationery, Postage and Advertising	2,568.06	
Revenue Stamps	110.00	
Salaries	11,385.00	
Superannuation	5,206.28	
		26,962.89
HIGHWAYS		
Cement Walks	19,208.90	
Cleaning	2,637.35	
Engineering	3,185.66	
Foreman	2,100.00	
Dust Laying	1,955.69	
Grading and Repairs	5,428.35	
Paving	10,354.22	
Sidewalks	5,123.34	
Storm Sewers	1,329.78	
Team and Driver	2,101.31	
Tools and Equipment	5,626.85	
Warehouse	1,299.85	
		60,361.30
SANITATION		
Refuse Disposal and Incinerator	1,682.02	
Scavenging	5,524.96	
Sanitary Sewers Construction	1,964.07	
Sanitary Sewers Maintenance	682.11	
		9,853.16
PUBLIC HEALTH		
Medical Health Officer's Salary	1,200.00	
Health Officer's Supplies	222.70	
Isolation Hospital Furniture	3,000.00	
		4,422.70
CEMETERY		
Maintenance		3,428.87
ADMINISTRATION OF JUSTICE		
Magistrate's Salary	900.00	
Police Salaries	6,842.63	
Police Maintenance	1,797.09	
Transportation and Keep of Prisoners	1,518.80	
		11,058.52
FIRE DEPARTMENT		
Salaries	$ 10,372.52	
Maintenance	1,839.19	
		12,211.71
PARKS AND RECREATION FACILITIES		
Band Concerts	1,000.00	
Band Stand and Comfort Station	930.20	
Parks Maintenance	2,769.34	
		4,699.54
CHARITY AND RELIEF		
Hospital Accounts	4,523.10	
Provincial Home	469.19	
Relief	8,432.98	
		13,425.27
GRANTS AND DONATIONS		
Blakeburn Relief	100.00	
Board of Trade	800.00	
Canadian Legion	150.00	
Chamber of Mines	100.00	
Christmas Cheer Fund	100.00	
Hallowe'en	189.43	
Salvation Army	150.00	
Sundries	10.17	
Women's Institute Light	51.70	
		1,651.30
REFUND OF RATES		
Electric Light Prepays	689.10	
Gas Prepays	172.50	
Police Court Fines	10.00	
Poll Taxes	230.00	
Road Taxes	50.00	
Taxes	60.00	
Water	86.20	
		1,297.80
MISCELLANEOUS		
Bird Creek Relief Work	1,025.80	
Collection of Poll Tax	194.00	
Dog Tags	12.93	
Library and Rest Room	1,249.50	
Library, Maintenance	3,629.83	
Market	490.00	
Plumbing for ratepayers	358.00	
Recreation Grounds	395.85	
Street Lighting	1,806.89	
Sundries	709.12	
Tax Sale Costs	86.45	
Tax Sale Purchases, 1929	150.88	
Tax Sale Purchases, 1930	457.61	
Tax Sale Purchases, 1930	1,064.48	
Trafalgar School Relief	1,012.96	
Weigh Scales		
		12,643.30
PUBLIC UTILITIES		
ELECTRICAL:		
Construction and Equipment	8,270.56	
Engineering	3,725.00	
Maintenance and Operation	33,011.36	
Debenture Interest and Sinking Fund	27,955.74	
		72,962.66
WATER WORKS		
Construction	14,162.04	
Maintenance and Operation	6,960.95	
Debenture Interest and Sinking Fund	3,201.05	
		24,324.04
STREET RAILWAY		
Maintenance and Operation	22,520.57	
Purchase of Energy	6,703.80	
Debenture Interest and Sinking Fund	4,551.60	
		33,775.97
GAS DEPARTMENT		
Maintenance and Operation	22,519.56	
Debenture Interest and Sinking Fund	3,381.68	
		25,901.24
SCHOOLS		
Maintenance and Operation	103,219.03	
Debenture Interest and Sinking Fund	13,724.61	
		116,943.64
Previous Year's Accounts Paid	5,180.00	
Hospital Interest and Sinking Fund	3,841.30	
		9,021.30
Overdraft, January 1, 1930	21,047.71	
Cash on Hand, December 31, 1930	13,524.59	
		34,572.30
NON-REVENUE PAYMENTS		
Accrued Interest	15.75	
Bank of Montreal Loans	67,000.00	
Better Housing Interest and Sinking Fund	1,349.44	
Better Housing Principal and Interest	1,288.12	
CONSTRUCTION		
Electric Light Bylaw 602	61,704.25	
Substation, Bylaw 602	14,179.08	
Schools, 1930	22,709.44	
Schools, 1929	2,016.61	
Substation	7,804.40	
Debentures Redeemed	25,000.00	
INVESTMENTS		
General Fund	4,556.88	
B. C. Veneer Works	1,963.44	
Hospital	1,008.71	
Justice MacDonald Scholarship Fund	50.00	
School Gymnasium Trust Fund	56.27	
		210,702.39
Trust Fund Balances, December 31, 1930	16,601.01	
Sinking Fund Balances, December 31, 1930	65,752.11	
		82,353.12
		$803,661.23

AMATEUR RADIO MEMBERS START A LIBRARY HERE

A. Foster, Lecturer at Gathering; Fields Around Charged Wire Subject

A. Foster gave a lecture at the Amateur Radio club Sunday evening on the induction of fields surrounding a charged wire. Following his description of the various fields and their actions, questions were asked by the members present, which were answered by Mr. Foster and Jack Meek.

The foundation of a library on books containing data on technical electricity was started at the meeting. The library will be in charge of M. I. Brown.

PORTS TAKE LEAD IN THEIR LEAGUE

PORT ARTHUR, Ont., March 1.—(CP)—Port Arthur took the lead in the Thunder Bay league senior hockey play-offs here last night, defeating their arch-rivals, Fort William, three to two. It was the first of a two-of-three series. The Thundering Herd will entertain the Port at Fort William Monday night.

APPENDICITIS STRIKES DAVIS CUP TEAM

PARIS, March 1. (CP)—An epidemic of appendicitis has struck French Davis cup tennis stars. Jacques Brugnon, doubles veteran, underwent an operation today, two weeks after Rene Lacoste went through the same experience. France now will have to pin her cup defence hopes on two veterans, Henri Cochet and Jean Borotra, and two youngsters, Christian Boussus and Rene de Buzelet.

COCHET WINS TENNIS

MONTE CARLO, France, March 1. (CP).—Henri Cochet, French Davis cup ace, trounced G. Lyttleton Rogers, Irish giant, 7-5, 6-2, 6-4, in the finals of the Monte Carlo tennis tournament today.

FRENCH WOMEN BEAT ENGLAND AT HOCKEY

LONDON, March 1 (C P cable)—France defeated England 4 to 0 in an international women's ice hockey match played here yesterday.

WHEAT FUTURES TO BE SOLD ON NEW YORK, MARKET

NEW YORK, March 1—The New York produce exchange announced that at noon Tuesday it will establish a market for trading futures on Canadian bonded wheat. The market will be the first of its kind in the country.. The grades which may be delivered against contracts the the standard milling grades of Canadian wheat and the place of delivery will be Buffalo.

ARTHUR BEATS CHAMBERLAIN; TO BATTLE TUESDAY

Former Trail Champ Will Meet Mahoney in Spokane Ring

SPOKANE, Wash., March 1.—Ernie Arthur of Trail, claimant of the Canadian middleweight wrestling championship, defended his title in a grappling match with Iron Chamberlain, "the Puma of the Panhandle," last Tuesday night in Spokane.

Next Tuesday night (March 3), Ernie will again stake his belt in a three-round go with George Mahoney, Spokane matman.

Arthur, while here, is arranging a series of matches, to be held in Trail in the near future.

GRACIE JOINS MARLBOROS

TORONTO, March 1—Bob Gracie left wing player of the Toronto Marlboros, has been signed by Toronto Maple Leafs and will make his professional debut in Philadelphia Tuesday night. It was announced by Conny Smythe, manager of the Maple Leafs tonight.

CHECKERS BEAT BLACK HAWKS

OAKLAND, Calif., March 1.—(AP)—The Oakland Checkers defeated the San Francisco Black Hawks last night, five to four, in a wild scoring hockey game marred by many penalties.

TRAIL HIGH IS VICTOR BY 7-2 ROSSLAND GAME

Combination in Third Period Give Them Victory After Dragging 2-1

TRAIL, B. C., March 1.—Down 2-1 at the end of the second period, Trail high school hockey team flashed into combination six times to beat Rossland high school 7-2 in Rossland Saturday morning. It was a great game. Throughout the first two periods Joe McDonnell, Rossland goalie, presented an invincible front. Morris and Richardson broke through time and again, and Trail forwards generallly bored in on him steadily, but he could not be beaten.

Morris and Haley combined for the tieing goal in the opening of the third, and successive assists from Haley and Forrest gave him two more goals. Haley Richardson and Forrest brought it up to seven.

Rossland goals, chalked up in the first two periods, were scored by W. Postello and J. Sommerville.

Nello Angerilli with three and Carl Ballie with four cost the Trail team a good deal of time in penalties. Sommerville, who had one, was the only Rosslander banished.

Trail's victory was entirely due to combination. Joe McDonnell was equal to every solo effort that came near him and was, in two periods, the Rossland team. He had poor support.

MICHEL BOXERS LOSE, KIMBERLEY

McNeill Knocks Out Hughes; M. Morrison and A. Morrison Win

KIMBERLEY, B. C., March 1.—Dannie McNeill again came through with a knockout over his old opponent, "Kid" Hughes of Michel, in a boxing card staged at McDougall Memorial hall here February 25. The "Kid" started out well, having an edge in the first round and getting an even break in the second. McNeill turned it into a real slugging match in the remainder of the bout, to finally land one which sent Hughes to the neutral corner for the count.

Murdo Morrison, a Kimberley lad, won a technical K. O. over Dick Hughes of Michel. Hughes, who was much the lighter, and who was substituting for Brin Blaney, who was sick with the flu, put up a good fight while it lasted. In another bout Angus Morrison, also of Kimberley, won by a technical knockout over Mike Farano of Michel.

Results of bouts fought by McDougall hall boys in the preliminary rounds were:

George Lindsay and Billie Shannon, draw; Buck Jones won decision over Jack Martin, and Joe Miney won decision over Freddy Kozak. These were all three-round battles.

"NEW PARTY" HAS BEEN ANNOUNCED IN OLD COUNTRY

(Continued From Page One)

protect the home market from "dumping," price fluctuation and competition with cheap labor.

He proposes to do this through commodity boards for control and purchase of imports, rather than by general tariff measures. His supporters maintain that the Liberal and Laborite free trade policy is 50 years old, and the Conservative tariff system 100 years old.

The Mosley scheme is outlined in a comprehensive "national plan" for reorganization of the whole government, which was published recently.

Sir Oswald and at least three other M. P.'s, one of them his wife, and perhaps a fourth, Oliver Baldwin, are staking their political futures on the new party. Two Labor members resigned from their party last week to join them, and Baldwin, while he also resigned, announced he would run as an Independent in the next election.

Mosley's resignation as a Labor member has not been announced, but proclamation of the new party automatically severed his relations with the Labor ranks.

SIR JOHN SIMON IS A RIDDLE

Over the week-end another political personality propounded another riddle. It was Sir John Simon.

The Liberal lawyer, whose name has so often been bracketed with brilliancy, gave an interview to the Sunday News.

He discussed the means of balancing the national budget, agreed with the chancellor of the exchequer that an increase of direct taxation was impossible, and then uttered words which made the Conservatives hope more than ever to gain the distinguished jurist as a convert.

"I, at any rate," said Sir John, "am not going to exclude consideration of fiscal measures which may be found necessary even though they involve steps which, in times of prosperity and abounding trade, Liberals would never even contemplate."

Thus Sir John, commentators believe, is hewing a party for himself into the domain of Conservatism.

CALGARY JUNIORS GET A GOAL LEAD

EDMONTON, Alta., March 1. — Eddie Poulin's Calgary Canadians will carry a one-goal lead into the second game of their series with the South Side Junior club of Edmonton at Calgary tomorrow night as the result of a 3-2 victory in the first of the home and home series played at the Arena Saturday. The teams are playing in the first round of the provincial Memorial cup playdowns.

Saturday's contest was fast and exciting from start to finish, and the northerners were unlucky not to win.

SPOKANE COLLEGE PUCK TEAM LOSES TO GRAND FORKS

Gonzaga Boys Make Unsuccessful Invasion; Bruschi, College Goalie, Good

GRAND FORKS, B. C., March 1.—The Grand Forks hockey braves, the "Indians," handed a visiting Gonzaga college team from Spokane a 4-0 trimming Saturday evening.

The first period was fast despite the soft ice. The local team had the best of the game from start to finish. Bruschi, Gonzaga's net man, gave a good exhibition of tending during the first period. Atwood, the heavy Indian forward, broke through to open the scoring 10 minutes after the play commenced with a wicked knee-high shot which left his stick at the visitors' blue line.

Gonzaga boys started on the offensive at the commencement of the second period, breaking through to pepper Manson with four consecutive shots.

The Indians succeeded in checking their rushes and took the puck down to the college boys' territory, where they succeeded in keeping it for the remainder of the play. Bruschi continued his good work in the Gonzaga goal and the period ended scoreless. Penalties were served to H. Etter and M. Etter of the Spokane team and Savage of the Forks team in this period.

From the faceoff in the third, the play was in the control of the Indians, who kept Braschi on the jump. Saunders took a pass from Ronald to score after five minutes of play. A. Bickerton, playing a heady game, scored a few minutes later, taking the disc in a scrimmage in front of the opposing team's net. Miller, who kept hammering at the Spokane goal with persistent shots throughout the period, was rewarded by finding the back of the net just before the final gong went. He shot from just inside the blue line. Penalties in this period were handed Connors and Savage.

Robert Armstrong refereed the game.

Teams were:

Gonzaga—Ranch, M. Etter, H. Etter, Gaum, Black, Rowles, Reiley, Connors, Gill, O'Connell and Bruschi

Grand Forks—W. Manson, C. Atwood, G. Savage, C. Barlee, W. Ronald, F. Lewis, A. Saunders and A Bickerton.

MICHEL TO SEND FIVE PUGILISTS TO ALBERTA CITY

MICHEL, B. C., March 1.—Michel will send five pugilists to Hillcrest, Alberta, on March 16, to match their skill with five of that city. David "Kid" Hughes of Michel, fighting in the middleweight class, will furnish the main item on the card. Farano will fight in the semi-windup. Alex Taylor will exchange blows in the featherweight class and Nick Tortarili will match his skill against an opponent in the lightweight class. Archie Williams is training the boys.

IRONSIDES TAKE BASKETBALL GAME, MICHEL LEAGUE

MICHEL, B. C., March 1.—Michel Ironside basketballers trimmed the Natal Tigers 32-20 to settle a dispute for second place in the inter-city league here. The Ironsides' high scorer was James Campbell, who netted eight baskets.

The Tigers lost their best man, Bouter, who was put off for personal fouls early in the game, giving the Ironsides the advantage.

MICHEL HOCKEY PLAYERS PLAN FOR NEXT YEAR

MICHEL, B. C., March 1.—At a meeting of the senior hockey team held here yesterday, plans for entering the finals next year were discussed. Finances prevented them from doing so this year. An attempt will be made to get back Harry Brown, a former Michel man, now playing with the Trail Smoke Eaters.

Unlike the Atlantic coast salmon which spawn several times, the Pacific salmon spawn but once and die immediately thereafter at the river spawning ground. All the five varieties of Pacific salmon are members of the one family (Oncorhynchus) but show interesting differences in length of natural life span. The pink lives only two years; the coho, three; the chum, four; the sockeye, four to five; and the spring, six or seven.

BURDOCK BLOOD BITTERS

Dizzy Headaches and Fainting Spells

Mrs. Lloyd Babcock, Hartington Ont., writes:—"Some time ago I was all run down in health. I had dizzy headaches, and suffered a great deal with fainting spells. I was advised to try Burdock Blood Bitters and after taking two bottles I felt like a new person.

"My husband was troubled with indigestion, after meals, and could get nothing to do him any good until he took B.B.B."

Manufactured, for the past 51 years, only by The T. Milburn Co., Ltd., Toronto, Ont.

Briefs From the Legislature

On account of the adjournment of the house until Tuesday the meeting of the municipal committee of the legislature set for Tuesday morning has been postponed until Wednesday morning at 10 o'clock. Delegates from the Union of British Columbia municipalities will be heard at the meeting.

Both Premier Tolmie and Attorney-General Pooley, who were out of the house through sickness Friday, are improving and are excepted to be back in their seats when the house resumes Tuesday.

Forecasts are freely made that the present session will be a short one and that business will be completed within the next three weeks.

Nearly 200 civil servants have been added to the staff since the Conservative government took office figures given by Hon. S. L. Howe to George S. Pearson, revealed. At December 31, 1930, there were 1531 on the permanent staff and 234 on the temporary staff. It is stated by Liberal members that when the government took office there was a total of 1573 civil servants on the list.

The investigation into the operations of the Government Liquor act made by Albert F. Griffiths, which were started soon after the present government took office, are the subject of questions by H. F. Kergin, who wants to know what the investigations cost and if the report will be placed before the house.

A notice of motion filed by A. M. Manson, K. C., calls for blue prints of all new subdivisions of the university endowment lands proposed or made with a schedule of proposed sale prices and commissions to be paid and improvements planned.

AUSTRALIA MAY HAVE A "NEW ENGLAND" STATE

Riverina District Inhabitants Demand Government Cur-tails Expenses

SYDNEY, Australia, March 1—(C P cable via Reuters)—The executive of the "new province league" of the northeast New South Wales met yesterday at Armidale and adopted proposals looking to the establishment of an independent province to be called "New England".

The chief figure in the movement is Dr. Earle Page, who was commonwealth treasurer in the former Bruce administration. His proposals for the draft of a constitution and for petitioning the commonwealth cabinet for recognition, were approved by the meeting.

At the same time a gathering of 10,000 people at Waggawagga in the rich Riverina district passed a resolution calling on the state and federal governments to drastically reduce the cost of government; relieve primary and secondary industries of their statutory burdens and reduce interest charges.

If the governments refuse to recognize these proposals, the meeting resolved, by march 31, that immediate steps should be taken to hold a referendum on the right of the Riverina district to determine its own affairs and its own destiny under the British crown; if necessary, by secession.

CANADA'S IRON AND STEEL INDUSTRY

The growth of the iron and steel industry in Canada is shown by statistical records. According to the sensus of 1870 there were then 4000 firms in the iron and steel industry employing 27,666 men, and having a capital investment of 9.3 million dollars. By 1900 the industry had expanded until it employed 34,000 people and produced goods valued at about $48,000,000. The development between 1900 and the war was practically continuous, and in 1928 the total output rose to $609,632,999, with 119,199 men employed and a salary list of $168,-320,038.

Fuel and electricity used for heating and power purposes by the firms classified in the iron and steel industries in Canada in 1928 cost $14,740,638.

Severely burned, while warming some oil over his stove, J. S. Sheldon, cobbler and harness-maker, died on his way to Fort William hospital, from Kakabeka Falls.

ROYAL GOLFERS IN JAMAICA

The photograph above shows the Prince of Wales, (seated right) and his brother, Prince George (also seated) as they appeared at Kingston, Jamacia, golf course, where they stopped off on their cruise south to the Argentine for the trade exposition. A round of golf came as a pleasant relaxation to the royal brothers after their long sea voyage.

SPREULL TALKS ON CITIZENSHIP AT CRANBROOK

Urges Canada to Take Stock Resources; Rotary Has Birthday

CRANBROOK, B. C. March 1.—The ninth anniversary of Rotary in Cranbrook was celebrated by the club on Tuesday evening when a banquet, which included the Rotary Annes and other guests was held in the Masonic hall. C. J. Little, Rotarian president, welcomed the guests and traced the history and accomplishments of the organization since its beginning in the city, during which time its various projects have beautified the city and brightened the lives of the boys and girls in many ways.

Two vocal solos by David Morgan and two violin solos by Vincent Fink contributed largely to the enjoyment of the evening, Miss Wanda Fink being accompanist for both.

An excellent address on the subject of Canadian Citizenship was given by G. J. Spreull, who stressed the advisability of the nation's taking stock of its resources and affairs at times, in very much the same manner as is done in a private business concern. The speaker said that an election did not accomplish this, it being more in the nature of spring cleaning than stocktaking.

In the past, Mr. Spreull stated, governments had controlled nations, but this condition had been come to be reversed and now nations controlled governments. The nation should be looked on as consisting of voters, added to in large numbers each year. The tone of the nation, or aggregation of voters, could best be kept up by seeing that the incoming voters, or immigrants, were well selected.

A time of depression, he said, was probably not a time to talk immigrants, other than in the stock-taking sense. He stressed the importance of having men at the head of government and immigration affairs who have and are worthy of the esteem and confidence of the voters. Regarding immigration, Canada has had, he went on, too much of the offscourings of Europe, and in mentioning Europe, Great Britain was included. There are all too many, he said, from the British Isles, who were not good citizens before coming to Canada and who are not good citizens here.

Competent men should be sent to Europe, Mr. Spreull thought, who would sift out from the applicants only those who showed promise of being a genuine asset to their adopted country.

The balance of the evening was spent at bridge, prizes being won by Mrs. Little, Miss Wanda Fink, Vincent Fink and J. P. Fink.

The next meeting will be a joint dinner with the Gyro and Krembo clubs, when the speaker will be Dr. Harry S. Thomson, of the Dominion Dental Health council.

"Results Were Marvelous"

A St. Thomas Woman Writes

McCOY'S

Cod Liver Extract Tablets

"I was very ill with nervous breakdown — after taking several boxes I feel well and strong again."

Take McCoy's for 28 days—if you don't gain at least 5 pounds of solid, stay there flesh—get your *money back—60 sugar coated tablets* for 60 cents at any druggist anywhere—just ask for McCoy's.

EVERY LOAD OF OUR COAL

dumped into your cellar or bin out a fine, even heat and does it with far less coal than is required when ordinary coal is used. Try a ton or so and keep a record of how long it lasts. That will prove the economy of ordering your coal here.

West Transfer Co.

PHONE 33

means solid comfort and fuel economy, for our coal throws

—Announcement—

PLEASE

SEND YOUR ORDERS

for

Victor Records

to

MASON & RISCH LTD.

738 Granville Street,
VANCOUVER, B. C.

Orders for three or more records will be postpaid to any point in the Kootenay District—and insured against breakage—catalogs Mailed FREE

DISTRIBUTION OF SEED GRAIN PLAN IS READY

Will Be Supplied Only to Those Cannot Supply Themselves

WINNIPEG, March 1 (CP)—Final arrangements of a plan for distribution of seed grain to needy prairie farmers and government-financing of the project were agreed upon here Saturday at a meeting between Hon. Robert Weir, Dominion minister of agriculture, and ministers representing Manitoba, Saskatchewan and Alberta. Seed grain will be supplied "only to those who cannot obtain the same through their own resources," a statement released following the conference said.

Municipalities were given the task of distributing the seed, which will be provided by the Dominion seed branch in the various provinces. Farmers who qualify for this form of relief will be charged the market price of No. 1 northern wheat in the locality where supplied, plus five cents extra for cleaning and 10 cents for dockage. Municipalities will be responsible for 25 per cent of the eventual loss, the remainder to be absorbed by the provincial and Dominion governments.

Under the plan formulated Saturday, the Dominion undertakes to supply the necessary money for the seed grain for a period of eight months in treasury bills. Collections will be made by municipal councils.

"All applications for seed grain," says the statement, "will be made to the local municipal council in organized territories. These applications are to be inspected and approved by the council. In the case of unorganized territory, applications will be made to the proper department of the provincial government. The municipality shall forward approved applications to the provincial government and on this basis make application to the provincial government for the necessary money to supply the seed applied for."

Farmers were assured a high grade of seed, the agriculture ministers agreeing that all seed distribution should meet the requirements of the Dominion Seed act.

For coarse grain seed, farmers will be charged a premium of 10 cents a bushel over and above the commercial price of No. 2 C. W., in the case of oats and barley. No mention was made of flax and rye.

At the expiration of eight months, a statement with regard to the financial success of the plan will be made public, it was announced.

With Mr. Weir met Ministers of Agriculture Hon. Albert Prefontaine, for Manitoba; Hon. W. C. Buckle, for Saskatchewan and Hon. George Hoadley, of Alberta.

Mrs. E. H. Latham Is Tea Hostess at Kaslo

KASLO, B. C., March 1.—Walter Hendricks was a visitor in New Denver during the early part of the week.

L. McLean returned Wednesday from a visit in Nelson.

Alex Grant of Ainsworth was a visitor in town Wednesday.

Miss Watson left Wednesday to join her father, Rev. William Watson in Edmonton where they will make their home for a time.

Mr. and Mrs. G. H. Hobbs of Ainsworth were Wednesday visitors in town, Mrs. Hobbs being called here by the death of her father Dr. John Henry of Ainsworth.

Fred Butler is able to be out again after being laid up for several days with a severely cut foot.

Mrs. E. H. Latham was a tea hostess Thursday, her guests being Mrs. A. T. Garland, Mrs. G. D. Bowker, Mrs. Frank Young, Miss Margaret McKenzie and Miss Elizabeth Giegerich.

Mr. and Mrs. Scott Thornberg arrived home Wednesday after having spent the past two months in eastern Canada and United States points.

James R. Bichan of Procter arrived in town Wednesday and will be in charge of the cement work on the new power dam.

WOMEN MAY BE "ELDERS" IN THE UNITED CHURCH

TORONTO, March 1. (CP)—Eligibility of women to become members of session or "elders" in congregations of the United Church of Canada is a question that is being remitted by general council to Presbyterians and pastoral charges. The enabling legislation would substitute the words "members in full membership" for the word "men" in the clause of church law referring to kirk sessions.

DR. HENRY WAS A McGILL MAN

Ainsworth Pioneer Was Out of Hospital But Had to Return

KASLO, B. C., March 1.—The death of Dr. John Henry, a pioneer of Ainsworth, took place at the Victorian hospital early Tuesday morning, removed a well known Kootenay pioneer. The deceased had been in poor health for several months and for a time was a patient in the hospital. He had been at home only a short time, and returned to the hospital February 20. The cause of death was due to a weakened heart condition.

Dr. Henry, who was 70 years of age, was born in Philadelphia, Pa. He was a graduate of McGill and practiced as a veterinary surgeon for several years. In 1891 he came to Ainsworth, and has operated a general store there for a number of years. Dr. Henry was postmaster in Ainsworth for over 25 years.

He is survived by his widow and one daughter, Mrs. G. H. Hobbs of Ainsworth and by sisters resident in the United States.

The funeral will take place Sunday afternoon at 2 o'clock from St. Mark's Anglican church, Kaslo, and will be in charge of the local Masonic lodge.

Repairing School Roof at Winlaw

WINLAW, B. C. March 1.—Another successful social evening was spent in the Winlaw hall Saturday.

At the regular meeting of the Farmer's institute it was decided to purchase a few more games for the social evenings.

A. Wilford has returned home from the hospital at Nelson.

Mrs. E. Swanson from Saskatchewan who is the mother of Mrs. Stogard of Lemon Creek, is spending a few days with her sister-in-law Mrs. G. Swanson.

Mrs. W. Blackley has returned from a visit to her son at Turner Valley. She will make her home here with her daughter, Mrs. Wager.

J. Smith is busy repairing the roof of the school house which has sprung a leak.

STOMACH SORE AS A BOIL

TANLAC Brought Relief

Indigestion bothered him all the time. After every meal, gas almost choked him and between the constant nagging pain and pressure of gas, he became so weak and nervous that he could neither work nor sleep.

Then Mr. Noah Pare, 330 Albert St., Windsor, Ont., heard of Tanlac. He tried it—and, as he writes, "After the third bottle, I was well. Now I eat and sleep well; never have a pain, and have never had a day's sickness since using Tanlac."

This is only one of thousands and thousands of cases of stubborn Indigestion, Gas and Pain after eating and other distressing Stomach troubles that Tanlac has promptly relieved. This wonderful tonic not only corrects digestion ills, but also builds up new health and strength.

More than 55 million bottles of Tanlac have been used; and over 100,000 endorsements have been received.

Get a bottle today at your druggist's—your money back if it doesn't help you.

Our Regular Three Day
FIRST OF THE MONTH
SHOE SALE

Monday, Tuesday, Wednesday
March 2, 3, 4 only
Three days only

MEN

DRESS OXFORDS and BOOTS, $6 values—broken lines in Black and Brown $3.95
WORK BOOTS, $5 values. Panco soles and Rubber Heels $3.00
WORK BOOTS, $5 values. Leather soles and Heels $2.85
FELT SLIPPERS, in all sizes 75c
LECKIE'S $6 WORK BOOTS. All sizes and half sizes. A quality boot.
Sale price $4.45

BOYS

SCHOOL SHOES, sizes 11 to 5 ..... $2.65

WOMEN

ALL OUR BROKEN LINES ARE GOING AT
$1, $2 and $3
Pumps, Straps and Ties
$4.00 and $4.50 SHOES for Growing Girls. Sizes 5, 5½, 6, 6½, and 7 only.
Sale price $1.95
FELT BEDROOM SLIPPERS. Many styles. Regular $1.50 to $2.00 ..... $1.00

CHILDREN

All our 'Easy Step' shoes for Misses and Children Are on Sale at Cost.

MISSES SLIPPERS, Ties and Oxfords. Sizes 11 to 2 ..... $1.95
Child's Sizes, 8 to 10½ $1.80
Child's Sizes, 5 to 7½ $1.55
Infant's Sizes, 2 to 5 ..... $1.00

BETTER AND QUICKER SHOE REPAIRING

We take pride in our repair department. We have installed the most modern machinery and use only highest quality selected leather. All women's soles are sewn on. No tacks are used to tear hose or mar the floors. We invite those who wish to have work done while they wait to come here. We give you quick service and you have a clean comfortable place in which to wait.

Terms: CASH
No Exchanges or Refunds on Sale Goods

Watson Shoe Co., Ltd.

Hudson's Bay Company.

INCORPORATED 2ND MAY 1670.

Other Branches at Winnipeg, Yorkton, Saskatoon, Edmonton, Calgary, Vancouver, Kamloops, Vernon and Victoria

Ladies' Roomy Shoes

IN NEW FASHIONS

Extra wide joint width, graduated into a neat, medium round toe, which cleverly obscures the actual breadth. Broad based Cuban heel, and rubber top lifts, that stand solid under pressure from a plump foot.

Styled in Black Kid two strap or tie. Also a new Brown Tie of the present fashion shade, in dependable soft Kid: light soles, smart, easy, and at the right price. Extra wide widths only. Per pair $5.75

—Main Floor—H.B.C.—

Boys' Jerseys

There is nothing neater or more comfortable for boys' school wear than Jerseys.

Easy to wash, warm and comfortable, and in the new colorings, with striped collars, cuffs and bottoms, they are very smart.

All pure wool, with polo collars. Buttoned at neck, all sizes $1.75

All pure wool with V necks. New colors, and all sizes. Each $2.50

—Main Floor—H.B.C.—

Ladies' Wear

Canton crepe, silk tweed and flat crepe are the newest materials for Spring wear in afternoon dresses. Flare skirts; neat styles. Large cuffs; frilled; pleats. Two piece ensembles; short coats. Suitable for afternoon or street wear. Shades are Black, Challenge Blue, Chukker Green and Brown. Sizes 16 to 20 years. Prices $12.95, $14.95, $17.50 and $19.95.

DRESSES

CELANESE FLAT CREPE—Suitable for school or afternoon wear. Flare skirts. High waist lines. Featuring peplums and overskirts. Shades are Noisette Brown, Black and Monet. Sizes 13 to 20 years. Prices $6.95 to $10.95.

—Second Floor—H.B.C.—

Dinner Ware

SETS OF DISTINCTION. Useful as well as decorative for the dinner table.

FULL 97 PIECE SETS for 12 persons, in delightful colorings. Made of English Semi-Porcelain. Sets that will stand up with everyday hard usage. $25.00, $29.50, $32.50, $39.50.

HALF SETS—Containing 52 pieces, enough to serve six persons. $15.50, $17.50, $19.95.

We also carry several open stock patterns, including Old Blue Willow White Porcelain with Gold edge and line, and plain White. These new patterns are very attractive, and at new low prices.

—Second Floor—H.B.C.—

DRY GOODS

Are You Prepared for Your Guests?

THE ULTIMATE CHOICE OF THE PRUDENT HOUSEWIFE IS H.B.C. VALUES.

PILLOW CASES, BED SHEETS, CIRCULAR PILLOW COTTONS and SHEETINGS.

Closely woven, of bleached snowy White. Our new Spring shipments will find your favor in quality and prices.

FULL SIZED PILLOW CASES. Each, 25¢ up to $1.25.

42 and 44 INCH CIRCULAR PILLOW COTTON, per yard ..... 49¢ to 65¢

70 x 90 and 81 x 100 BED SHEETS. Hemmed ready for use. Per pair ..... $2.75 to $5.50

64, 72, 80 INCH BLEACHED SHEETINGS, per yard ..... 49¢ to 98¢

—Main Floor—H.B.C.—

WOMAN'S PAGE

The Beauty Box

BY Helen Follett

Pity the poor fat lady when she goes to the dancing party and watches the feminine slivers float by, light as thistle down, tripping on their toes. Still and yet, why pity her, when she can unload avoirdupois by cutting down on fats, starches and sweets and by putting herself through a course of calesthenics. The three-day liquid diet once a month will clip off three or four pounds. She must take nothing but water, buttermilk, fruit juices, clear broths, coffee, tea, clam broth, tomato juice. No hardship after the first day. And sure results.

To try to cover up wrinkles with a coating of make-up is folly; it can't be done. A thick layer of cream, rouge and powder forms a crust over the skin, the crust cracking under every changing expression. Faded femmes and elderly women who are heavily wrinkled call attention to their fallen petals by the use of bedizening facial batik. A touch of rose in the cheeks, yes, and a light fluff of powder. But all must be laid on with the steady hand and under the observation of the critical eye.

There will soon be talk about spring tonics. You can buy fine ones at the vegetable store. Carrots, spinach, green salads especially are complexion clearers, as are pears, apples, oranges, grape fruit and grapes. Every woman nowadays should know about the balanced diet, avoiding an excess of starchy dishes, serving some raw green vegetable at luncheon and dinner. Milk is good food; adults need it for the health of their teeth.

Any eruption on the scalp should have the attention of a medical man who specializes in skin diseases. It won't to to apply any old tonic when the scalp is in a state of inflammation. Sterilize combs and brushes by washing thoroughly and dipping into a small bowl filled with tepid water to which a few drops of lysol have been added.

A cornmeal and buttermilk paste is highly recommended as a bleach and softener for the hands. Mix the two together, apply to the hands, slip the hands in old white cotton gloves, and keep on all night.

NEW LAUNDRY BAGS

When told to get a clean handkerchief, Ellen Louise said there was no handkerchief in her drawer. Mother knew there was an ample supply somewhere—there were always one or two in the wash—so she went on a search. When she got through she had 2 soiled handkerchiefs. She found them on the closet floor, behind the dresser, under the chair cushions, among the toys, etc.

She decided to investigate handkerchief conditions in Bobby's room. Only one in the drawer, but a search revealed 10 soiled ones. Two were tucked in the corner of the blackboard, one was with the chemistry outfit, others strewn among a lot of shoes and toys on closet floor, and son on.

Next morning she found six soiled men's handkerchiefs on the chair in her room, and she recalled she had mentioned the handkerchief incident to her husband the night before.

Did she express her feelings? Not in words. She happens to be a wise woman. But the energy she put into the making of those three laundry bags spoke volumes. She now finds each week when she gathers the laundry and handkerchiefs chiefs are always where they belong in that house.

"MISS CANADA FOR 1931"

Photographs (above) show Miss Marjorie Wright, Ontario entrant for selection of "Miss Canada for 1931," who has been nominated and now awaits the decision of the 10,000 members of the Canadian colony at Los Angeles. If the "ayes" have it, Miss Wright will be the center of brilliant coronation ceremonies, under the auspices of the Canadian association.
—Copyright by Acme Newspictures.

Efficient Housekeeping

By LAURA E. KIRKMAN

TOMORROW'S MENU
Breakfast
Grapefruit
Cereal
Boiled Eggs Toast
Coffee
Luncheon
Baked Macaroni and Cheese
Rolls
Rhubarb Sauce Macaroons
Tea
Dinner
Planked Steak with
Potatoes Carrots Peas
Lettuce Russian Dressing
Baked Apples with Cream
Coffee

NEW DISHES THIS WEEK

Planked Sirloin Steak: Buy a sirloin steak two inches thick and after wiping the meat, put it into a frying pan containing a tablespoon of bacon fat and sear it well on both sides over direct flame. If you like the meat rare, do not cook long in this way; if you like it better done, put on pan cover and let fry a little longer, testing by making sharp incision with the point of a knife, to see how red the center is. When almost to your liking, take it from the frying pan, put in a greased plank, pipe a border of mashed potato nests around it with a pastry tube, then slip all into a moderate oven, to bake about 15 minutes, or until the potatoes are brown. Take from oven, butter the steak, fill the potato nests with cooked peas, arrange either sliced cooked carrots or sliced ripe, uncooked tomatoes around the plank to decorate, and serve with plank fitted into nickel frame.

Maple Raisin Blanc Mange: Put one cup of large seedless raisins in a small saucepan with three cups of hot water and cook over direct flame for 10 minutes, or till the raisins are fairly soft, then add two cups of brown sugar, three tablespoons of cornstarch mixed with one cup of cold water, and a pinch of salt, and cook in the upper part a double boiler for 15 minutes, over simmering water. Take from range, add one teaspoon of maple flavoring, stir in one cup of chopped walnut meats, and turn into one large mold or several small individual molds, and let become firm in a cool place. Serve turned out onto a plate, or plates, each portion topped with a dab of marshmallow paste.

Fruit Cocktails: To make four portions, put into a mixing bowl one-half cup of dessicated cocoanut, and add two sliced oranges, one sliced grapefruit or one cup of canned grapefruit, then stir in six marshmallow candies cut in tiny bits with scissors, and add one-half cup of any fresh fruit in season—such as ripe strawberries, diced pineapple, halved ripe cherries, etcetera.

TIPS TO HOUSEWIVES

Ink stains on a waxed floor can be removed with steel wool.

You will not be so apt to slip on icy walks if you have a strap of adhesive tape across the heels and toes of your shoes and overshoes.

If your rubber overshoes become hard from being water soaked just rub them with castor oil as warm as the hand can bear, and work it in well.

If you use invisible hairpins to hold the hem in net curtains while stitching them no basting will be necessary and they will not drop out like ordinary pins.

SUGGESTS SOUND PROOF CABINS FOR BABIES AT SEA

LONDON, March 1. (CP)—A special correspondent of a London paper describes his reactions to modern babies on a P. & O. steamer:

"There is a baby in the next cabin to mine and it is being brought up on the most modern principles. Its mother explains that you should never stop a baby when it cries—never pick it up, talk to it, or do any other of the fond things that thoughtless mothers do. This is to spoil its disposition through life by leading it to suppose that it can get things by crying for them. So the mother sleeps in a distant cabin and leaves it in the cabin next to ours with a nurse who has strict injunctions to let it cry. And it does cry. I express no opinion on the method, but I suggest to the shipping company that there should be special sound-proof accomodation in a distant part of the ship for babies who are bought up in this way. I am sure that I should cry if I were six months old and found myself for the first time in my life swinging about in a square box with everything squeaking and groaning around me."

The Gamin

By Robert Terry Shannon

CHAPTER FIFTY-TWO

While Eddie Costello was dressing, Connie moved back toward the room where Justin Kent and May were waiting. In the darkened hallway between the rooms she paused, leaned against the wall.

Here, alone, she tried for a few minutes to plumb the bottom of the deep well of her mind; to find at the bottom some explanation of the driving force that guided her in all her actions on this bewildering night. That she had outwitted an armed band of detectives, and had saved Justin Kent, in handcuffs, from their clutches, was impossible of belief.

Yet, she had done it. He was there in the next room.

What was the mysterious tie that bound her life to Justin's and Eddie's? The braided strands of circumstances confused her when she tried to follow them out individually through their intertwined course. The only thing that was clear—that she could rely on, was the strong prompting of those impulses, arising from some either secret inner spring. The strangeness of it.

Almost as though she were in a dream, she moved on again and entered the room at the front of the house.

"It's all right," she told Justin and May. "I have seen Eddie and he is going to straighten everything up for you, Justin."

May looked at her with a queer expression.

"I don't get you Connie. Eddie's sick in bed and besides—what does he know about all this English Jimmy Austin business?"

"I told him all about it," Connie replied in a dry voice.

"I'm going in and see Eddie!" May declied firmly.

"Please don't, May. I tell you everything is all right. Eddie will be in here himself as soon as he can get dressed."

Justin Kent eyed Connie thoughtfully, his face slowly lighting to the fact that she was not quite herself—that she was, obscurely, in the grip of some unusual and compelling emotion.

"You're sure—are you quite sure, that Eddie can do anything in this matter?" Kent asked her cautiously. "I have complete confidence in anything you say or do, Connie, but at the same time I wouldn't want to see you buoyed up on what might turn out to be a false hope. You must remember that Eddie himself is in a very bad condition. I cannot possibly see what he can do in our behalf."

"Wait a minute!" May Costello said suddenly. "Is it a hunch you're playing Connie? Say, if you gat a hunch deep enough there may be something to it. I believe in them things!"

This was gross superstition; Justin glanced at Eddie's sister with momentary intolerance, turned again to Connie.

"Connie," he said seriously, "I am giving in to you in this matter more to satisfy you than because I have any real idea that Eddie Costello is going to be of any real service in getting me out of this trouble.. I know that I am innocent of any wrong doing—I find it hard to believe that I may be convicted. I want you to know that I am perfectly willing to give every consideration to your ideas, but there is a certain point beyond which I feel it would be unwise to follow you. I mean to say that before another twenty hours have passed, unless Eddie produces some definite results, I am going to surrender to the authorities."

"And I say to you," Connie told him levelly, "if you surrender before I can work out this situation you'll be walking into a baited trap. I know that you would die in prison before your term was up."

"But the impossibility of your ideas!" he told her "The absurdity of it. To turn a sick and wounded man like Eddie Costello loose in New York, with any hope that he can find the one man who can clear me—even if Austin were in New York. The chances are he is hundreds of miles away."

"Nothing is impossible, Justin—when you are on the square."

"Not impossible, perhaps—but highly improbable. We can't expect miracles Connie."

"Why not? What of your wisdom, Justin, and your scientific education? You're just a child. You try to reason a thing out and when you come to a stone wall you stop blank and defeated, I haven't got your highly trained mind dear . . . I'm just a girl . . . but every woman knows things that no man can understand."

You're nervous. You're excited Like all women Connie, you're subject to vague fancies. You must come down to earth."

There was a knock at the door outside.

"It's Eddie," Connie breathed, with relief.

(To be continued)

COTTON FOR EVENING

Debutantes are going to be wearing cotton frocks o' evenings this spring, according to early style prognostications, which predict the strangest cotton vogue in years. Organdie, dotted swiss and voile are the most popular materials.

An appliqued peplum at the hipline of the suit coat is an effective new note.

Salsify Good Winter Dish

Many Ways of Using This Vegetable—Delicious Soup Recipe

A winter root vegetable that is very palatable if carefully prepared is the salsify or vegetable oyster. Like many of the root vegetables, it is better after the frost touches it. A nippy frost sweetens it and makes it more tender.

Care must be taken that the vegetable does not become discolored as it is scraped and sliced for cooking. Drop into water to which lemon juice or vinegar has been added as soon as the root is scraped.

Salsify lends itself to make dishes as well as soup and salad. Comparatively few housekeepers recognize its value in adding variety at small cost to winter menus. As most of the made dishes use milk together with other ingredients, much nourishment is provided when one of the concoctions is served.

To select the plant, choose small, firm roots. They usually are sold in bunches weighing from one-fourth to one-half pound and containing six roots. This amount will serve from four to six persons.

The following recipe for cream of salsify soup is made particularly savory by the addition of salt codfish.

CREAM OF SALSIFY SOUP

One bunch, salsify, 2 tablespoons shredded salt codfish, 2 cups water, 2 tablespoons butter, 2 tablespoons grated onions, ¼ teaspoon pepper, 2 cups milk, 2 tablespoons flour.

Soak codfish in lukewarm water for half an hour. Scrape and slice roots, dropping slices in water to which 2 tablespoons vinegar has been added. Cook codfish and salsify in water until vegetable is tender. Rub through a sieve and add with onion to milk. Heat over hot water for 20 minutes. Rub flour and butter to a smooth paste and add to first mixture. Cook until mixture thickens and add pepper. Bring to the boiling point but do not let boil. Serve very hot.

A combination of hard cooked eggs and cooked, sliced, salsify makes an excellent luncheon or supper dish. The sliced vegetable and sliced hard cooked eggs are arranged layer for layer with white sauce in a buttered baking dish. This baked in a moderate oven until delicately brown on top, about 20 minutes. Serve from baking dish.

Mock oysters are made by combining two cups of cooked and mashed salsify with one-half teaspoon salt, 1 tablespoon butter, 1 beaten egg and ⅛ teaspoon paprika. This mixture is formed in little cakes which are salted in butter.

BRIGHT SPOTS

A new, bright vest over a plain, dark dress, or not so dark nor so so plain, will be the difference, between in-style and out. A pair of gloves to match this vest is just so much to the good, or a string of beads may do the trick.

Two skirt suits are being shown—one to match the coat and the other in contrast to it.

Try this recipe
MAYONNAISE
2 eggs beaten until light
1 teaspoon mustard
1 can Eagle Brand Milk
1 teaspoon salt
1 cupful vinegar
Beat the first four ingredients vigorously for a few minutes; add the vinegar, stir well and set aside for a few hours to thicken.
This dressing will keep for weeks.

Try this recipe for mayonnaise

FEW tests of skill are more talked of among women than that of making Salad Dressing. Try this Eagle Brand Recipe tonight—You'll find it wonderfully creamy and smooth—with the finest mayonnaise flavour you ever tasted.

This is a type of recipe that makes Eagle Brand popular in the kitchen. Send for the wonderful new book called "New Magic for Your Kitchen"—telling how to make 180 delightful things to eat—modern as tomorrow—unsurpassed in flavor.

EAGLE BRAND SWEETENED CONDENSED MILK

THE BORDEN CO., Limited,
115 George St., Toronto.
Gentlemen: Please send me a FREE copy of "New Magic for Your Kitchen."
Name .....
Address .....
G. 8

baby's COLDS checked without "dosing"
rub on VICKS VAPORUB
OVER 17 MILLION JARS USED YEARLY

POPULAR EVERYWHERE
Because of its Metal Basket

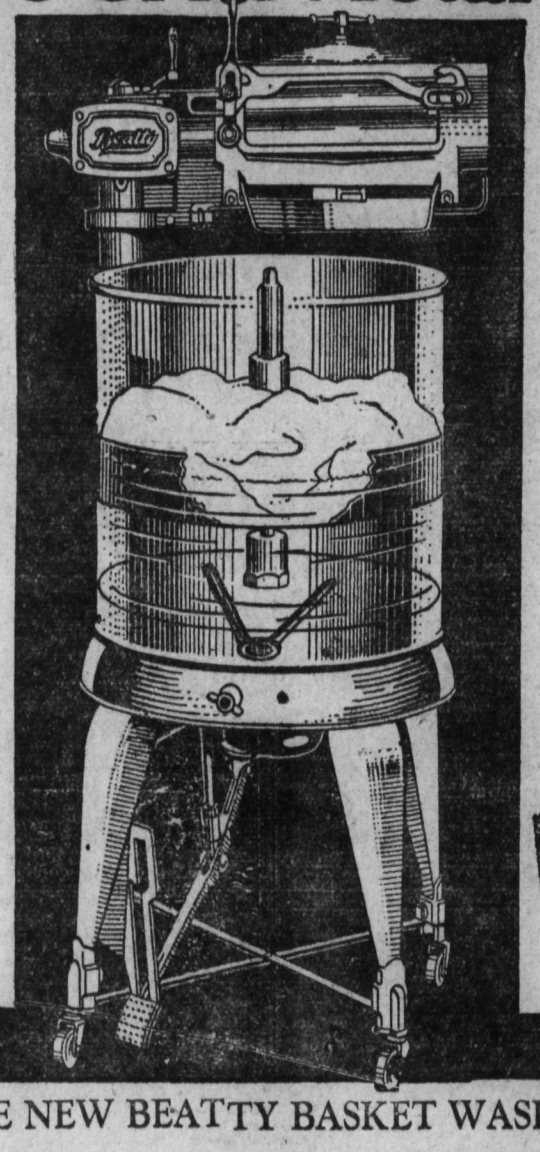

A RECORD

For 20 years Beatty Bros., Limited, have been making Electric Washers, and can, to-day, from every one of their stores, immediately supply repair parts for any of the washers they have made in all these years.

Take no chances. Buy a Beatty Washer and be assured of continued service. Fifty Beatty service depots in the principal centres of Canada guarantee you prompt and courteous attention.

3 EXTRAS FREE

Beatty extras give you added convenience on washday. They save you effort, time and money. Choose any 3 from our list of 10. Besides those shown, are the Ladder, Basket, Drainer and Drier.

Beatty washday extras are fully guaranteed. They are high-grade products, one and all. Choose those you need to make your home laundry outfit complete.

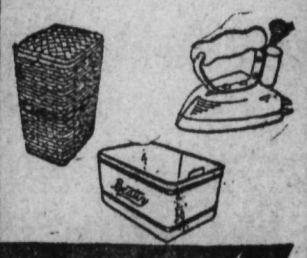

THE NEW BEATTY BASKET WASHER

One feature, the metal basket raises the clothes up out of the water and makes it unnecessary to put your hands down into the hot water to get the clothes. No "washday hands" when you use a Beatty. Have one in your home for next washday.

Price $165—Terms Arranged

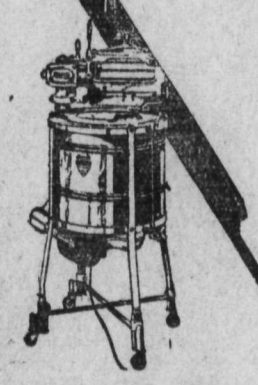

Copper Tub

An excellent washer. Over 100,000 of these washers have been sold. Heavily nickelled copper tub. Direct drive mechanism. No belts. Adjustable height. Price cut $17.

Price $160. Only $10 down. Easy terms. 3 extras free. No interest.

SPECIAL

For Monday, Tuesday and Wednesday. See us in our New Headquarters and get a Porcelain Tub Machine for

$99.00
NO EXTRAS

Porcelain Tub

Beautiful in appearance. Easy to keep clean. Adjustable height. One-piece wringer frame, with adjustable pressure screw. Seamless porcelain tub. Direct drive mechanism. No belts.

BEATTY WASHER STORE

HIPPERSON HARDWARE COMPANY, LIMITED

323 BAKER ST. NELSON, B. C. PHONE 197

Perfect Fitting

Honest Leather-Best Workmanship—Latest Models.

Every Pair a Fitter and Brimful of Style

R. ANDREW & Co.

"Leaders in Footfashion"

SOLE AGENTS NELSON, B. C.

MAY REBUILD LONDON WITHIN NEXT 50 YEARS

Bold Plan for Solving Big Traffic Problem: Revolutionary Ideas Advanced

LONDON, March 1. (CP)—A bold scheme to rebuild the Metropolis so that 50 years hence there will be wide, airy buildings in London and no traffic problems to solve as at present, is suggested by Major H. E. Crawfurd, ex- M P, a member of the royal commission on transport. Major Crawfurd thinks the only way to solve the traffic question is by practically rebuilding the Metropolis, and he has a scheme mapped out, a far-reaching and ambitious one, which would take perhaps 50 years to complete, whereby there would be no more traffic chaos here.

Major Crawfurd's plan includes making all improvements in roads and buildings serve the cause of traffic reform, widening streets wherever possible, and banning vehicular traffic from the one-third square-mile of the heart of the city.

"Imagine the delays that are caused in transport of goods from the rapidly-developing industrial centres of Middlesex to the other side of London," Major Crawfurd said in a recent interview. "Imagine the miles-long queues of lorries waiting to enter the docks, the impossibility of executing an urgent errand in a car in many parts of London, and the unhappy lot of working girls who have to travel to their business standing 15 in a carriage. Then you can possibly visualize the immensity of this traffic problem.

"Instead of saying that certain kinds of traffic should not go here or there, we ought to meet the needs of the people and make it possible for the traffic to go where it is wanted.

"We ought to have in London an authority, it would have to be the London county council to co-ordinate the whole thing and with this the suggested traffic advisory committee would co-operate. They would see that every improvement was carried out in relation to a given plan, and that there were proper approaches to railway stations and docks. They would begin where the demand for reform was most urgent where congestion was greatest.

"A great new, wide avenue ought to run from somewhere about Holborn Viaduct, crossing Smithfield and Barbican and running north to Liverpool. I can visualize, in time to come, all vehicular traffic in the heart of the city, the third of a mile around the bank, being forbidden except such traffic as in actually destined for buildings in that area.

"How much would all this cost? Well, Kingsway, that great, broad thoroughfare, cost nothing, because land was acquired and the whole thing was done on a business basis. The same could be done with all these schemes, and there would be a huge public gain. The narrow lanes in many parts of London, which cannot be used for traffic, should go, and the new buildings could be higher, lighter and airier because they would be set further apart. All this would take time. But we have to do it gradually, and to make little improvements when and where we can, and they ought to begin at once."

Major Crawfurd's plans formed part of the report of the transport commission, which was presented to the government recently.

WHEAT PARLEY WITH RUSSIA MAY DEVELOP

OTTAWA, Ont., March 1. (CP)—Two separate proposals on behalf of Russia were made to the Canadian government, Col. H. J. Mackie explained here tonight. One was for a conference to regulate the orderly marketing of wheat and the other for the purchase of $10,000,000 worth of machinery from Canada, one-third of which was to be paid for by the importation into this country of Russian coal.

Each proposal stood on its own feet, and since the Canadian government has rejected the one by banning coal, it does not necessarily follow that the proposed conference with respect to wheat would also be dropped. Colonel Mackie tonight expressed the hope that the meeting would be proceeded with.

SWEDISH LEGION IS SOCIAL HOST

TRAIL, B C., March 1.—Members of the Swedish Legion of Canada entertained at a whist party and dance recently in the Orange hall.

Mrs. Oscar Lunde and John Ellison won first prizes and Mrs. Frank Lundquist and E. Olsen took the consolations.

Mrs. Axel Lunde, Mrs. A. Almquist, O. Shodin and E. Anderson had charge of affairs. The ladies of the party served refreshments.

The preliminary estimate of the total yield of potatoes in Canada in 1930 is 49,160,000 cwt. from 574,500 acres, or 85.6 cwt. per acre, as compared with 39,930,000 cwt. from 543,727 acres or 73.4 cwt. per acre in 1929 and 48,090,980 cwt. from 555,707 acres or 86.5 cwt. per acre, the average for the give years 1924-28. By provinces the average yields in cwt. per acre are, in order, as follows: New Brunswick 115.7; Nova Scotia 113.0; Prince Edward island, 105.0; British Columbia 92.0; Alberta 86.7; Manitoba 85.7; Ontario 78.4; Quebec 78.0; Saskatchewan 63.4.

The total arer under field crops on the Indian reserves in Canada in 1930 is reurned as 201,185 acres. The acreage sown to the principal field crops were as follows: wheat 42,420; oats 35,894; barley 7838 rye 2949; peas 746; beans 748; buckwheat 911; mixed grains 1028; corn for husking 1052; potatoes 5188; turnips, etc., 811; land for hay 31,716; alfalfa 1751; grain hay 1411. The acreage under pasture was 39,839 and in fallow 23,146.

Plumbing - Heating

Phone 169 for prompt and experienced work on your plumbing and heating requirements.

NELSON PLUMBING & HEATING CO.

GEO. BRANT

Pratt and Lambert's

"61" Quick Drying Enamel

Dries in 4 HOURS

Durable-Waterproof

For FURNITURE FLOORS AND WOODWORK

HIPPERSON HARDWARE CO., LTD.

LOOK FOR THE RED HARDWARE STORE

PHONE 497 BOX 414

Society

This column is conducted by Mrs. M. J. Vigneux. All news of a social nature, including receptions, private entertainments, personal items, marriages, etc., will appear in this column. Telephone Mrs. Vigneux at her home, 619 Silica street.

Mr. and Mrs. Leslie Bedford, who have been spending the past month in the city, guests at the homes of their parents, Mr. and Mrs. J. E. Bedford and Mr. and Mrs. Hugh Ross, leave by motor this morning for their home in Pasadena, Calif.

• • •

Robert Cunningham of Crescent Valley paid a visit to town Saturday.

• • •

Mr. and Mrs. C. D. Blackwood, Hall Mines road, have had as their house guest their daughter, Mrs. William B. Hunter of Trail, who returned Saturday.

• • •

Miss Mayme McPhail, who teaches at Kaslo, spent the week-end at the home of her parents, Mr. and Mrs. John McPhail, Silica street.

• • •

Celebrating the occasion of their golden wedding, Mr. and Mrs. S. C. Stockwell, 210 Park street, entertained on Friday, when daffodils and pussy-willows centered the table. The happy couple were the recipients of many gifts of gold. Among those present were Mrs. A. Crowther, Mrs. C. King, Mrs. M. Martin, Mrs. C. H. Bebbington, Mrs. F. Emond, Mrs. M. Wade, Miss M. Hines, Miss Rosie Kopak, S. Nelson, the Misses Ruby, Mary and June King.

• • •

Miss Annie Muraro, Granite road, has returned from three weeks' vacation spent in Vancouver and Revelstoke.

• • •

Mrs. Wilbur and sons of Procter were city shoppers Saturday.

• • •

H. Newcomen of Lardo has left for Calgary.

• • •

James H. Gagnon, of the staff of the central school in Trail, was the week-end guest of his parents, Mr. and Mrs. C. V. Gagnon, Silica street.

• • •

Harry Goetz, manager of the Coeur d'Alene hotel in Spokane, was in Nelson and Trail over the week-end.

• • •

Mrs. M. Roberts and son of Willow Point were in town shopping Saturday.

• • •

Mrs. W. Davies, Selwyn street, Fairview, and her son Sidney have left to visit friends in Trail.

• • •

W. S. King, manager of the Hudson's Bay company, has returned from a business trip to Calgary and Vancouver.

• • •

Miss Sheila Hudson spent the week-end in Trail at the home of Mrs. Thomas Jenkins.

• • •

Henri Bourgeois of Crescent Valley, and his son, Gaston, were city visitors Saturday, the former leaving yesterday morning on a business trip to Calgary.

Miss W. Davies, Selwyn street, Fairview, entertained recently, the event being her birthday. For decorations she used pussy-willows and daffodils. Mrs. H. Ireland and Mrs. C. W. Walker won the honors for cards, while the lucky chair prize went to Mrs. A. Green. After games and music a dainty buffet luncheon was served. Those present included Mrs. W. Hampshire, Mrs. E. Waterer, Mrs. W. Bell, Mrs. A. Green, Mrs. H. Ireland, Mrs. F. Burnette, Mrs. J. Milne, Mrs. C. W. Walker and Miss E. Davies.

• • •

Mrs. John Murray of South Slocan paid a visit to town Saturday.

• • •

Mac White was a recent visitor to town, en route to Trail.

• • •

Among shoppers to the city Saturday were Mrs. W. H. Hufty of Brilliant, and her daughter, Mrs. Earl Fitzpatrick, of Trail.

• • •

Mr. and Mrs. M. M. Reigh and children of Longbeach have left on a vacation to Edmonton.

• • •

J. E. Seaman, lumberman of Spokane, was a week-end visitor in town.

• • •

Henri Gagnon, Carbonate street, has returned from Spokane, where he accompanied Mrs. Gagnon, who is a patient in the Sacred Heart hospital, following an operation last week.

• • •

Captain Douglas Brown, of the British Columbia Lake and River service, has left for the coast cities.

• • •

R. R. Page of Robson has left for Spokane.

VALLICAN BRIEFS

VALLICAN B. C., Mar. 1.—Mr. and Mrs. H. Clark and baby motored to Nelson on Wednesday.

Mr. C. T. Colman, Mr. C. Harrison, Mr. and Mrs. F. Soucey were business visitors to town on Thursday.

Miss G. Archibald spent the week-end with her parents in Nelson.

Mr. Matheson of New Denver and Mr. Palethorpe of Nelson were business visitors here on Saturday.

Mrs. G. Whiteman of Passmore spent Monday here the guest of Mrs. Coleman.

Mr. Troubx spent a few days in Nelson returning Tuesday night.

M. Robers and O. Carlson left for Nelson Wednesday.

A thorough investigation of charges that an unnamed senator received from $100,000 to $150,000 from a sugar company while the U S. tariff bill was before congress was demanded by Chairman Nye of the senate campaign ufnds committee.

Midget Radios 8 Tubes $120.00 Including the New Multi-Nu Tubes.

The very lates on the market "MAJESTIC" "Mighty Monarch of the Air" Just the mos wonderful value known

Kootenay Music House

304 Baker St., Nelson, B. C.

Phone 585

SOUTHERN CROSS JUNIOR

Guy Menzies, young Australian aviator, standing by his record-breaking aeroplane "Southern Cross, Junior", in which he made a solo flight across the Tasman sea recently. The plane is named after the one in which Captain Kingsford-Smith flew around the world.

Social Events of Trail City

TRAIL, B. C., March 1.—A quiet but pretty wedding was solemnized Friday evening at the Douglas, when Ada May, second daughter of Absalom Clark of Castlegar, was united to Robert, oldest son of Mr. and Mrs. James Bingham of this city. Rev. Frederic St. Denis performed the ceremony. The bride, who was given in marriage by her father, was lovely in a dress of cream satin with close fitting bodice and full flared skirt, trimmed with lace insets and reaching to her ankles. A picture hat of white mohair and white shoes and hose completed her ensemble. She carried a bridal bouquet of pink roses. Miss Mary Bingham, sister of the bride, attended as bridesmaid. She chose a dress of pale pink satin cut on the fashionable long clinging lines, with hat to tone. Her bouquet was of roses to correspond with that of the bride. George Cruickshanks supported the bridegroom. Immediately after the ceremony a reception was held at the home of Mr. and Mrs. James Bingham, Nelson avenue. Mr. and Mrs. Bingham left for a short honeymoon to be spent in the Arrow lakes district. On their return they will take up residence in Trail.

• • •

Dalton G. MacArthur left Wednesday evening for Vancouver, where he will enter a school of pharmacy.

• • •

Mrs. James Dwyer entertained at a delightful bridge party last evening at her home, Short street. The living rooms were prettily arranged with daffodils and pussy-willows. Mrs. W. Spooner won first prize, Mrs. D. F. Duffield second, and Miss Clara Minion consolation. Mrs. R. D. Dimock and Mrs. F. W. Jackson assisted Mrs. Dwyer in serving. Those playing bridge were Mrs. A. Eccles, Mrs. W. E. Harris, Mrs. W. Spooner, Mrs. H. Reimann, Mrs. D. F. Duffield, Mrs. J. Currie, Mrs. R. Cooper, Mrs. G. A. Burton, Mrs. E. F. Martin, Mrs. H. Hankin, Mrs. B. Forteath, Mrs. F. Wilbey, Mrs. A. Johnson, Mrs. J. R. Gray, Miss Betty Eggert and Miss Clara Minion.

• • •

Little Miss Thelma Barber was a dainty hostess when she entertained at a birthday party Friday afternoon at the home of Mrs. Kelderman, Bay avenue, the occasion being her fifth birthday. Games were enjoyed and the tea table was gay with a large birthday cake with five candles and vases of spring flowers. Her guests were Mrs. Kelderman, Miss Mina Kelderman, Miss Sue Smith, Josephine March, Miss Jean Innes, Miss Pauline Barber, Roy Leland and Sonny Barber.

• • •

Mrs. A. W. McDonald, who is visiting her mother, Mrs. Rowe, at her home in Greenwood, will spend a short time visiting her brother-in-law and sister, Mr. and Mrs. Gordon McMinn, at Midway. Mrs. McDonald is accompanied by her small daughter.

• • •

Mrs. A. A. McCrae entertained at the tea hour yesterday at her home, Aspen street, being assisted in serving by Mrs. W. E. P. Monypenny.

• • •

Mrs. David Milne and children, Barbara and Douglas, left Thursday to spend two or three weeks visiting Mr. and Mrs. Milne's parents, Mr. and Mrs. John Graham, of Grand Forks.

Trail News of the Day

TRAIL HOUSES AND LOTS. Insurance. Notary. J. D. Anderson. Trail. (8838)

DR. OSTERHOUT SPEAKS IN TRAIL

TRAIL, B. C., March 1—Rev. Dr. S. S. Osterhout of Vancouver, national secretary of Oriental work, for the United church of Canada, who is visiting the East Trail missions, spoke at the East Trail United Church tonight.

Charles R. Flint, known as "the father of trusts," and who once bought a navy for the Czar of Russia and built one for the Republic of Chile, along with sale of warships to Japan, and guns to turkey, announced his retirement at New York. He is 81 years old.

LEADING WOMAN MISSION WORKER IS TRAIL VISITOR

Miss Foster, Western Secretary Mission Society, Has Wide Experience

TRAIL, B. C., March 1.—Miss B. L. Foster, western secretary of the Women's Missionary society of the United church, is making an official visit to the Kootenays, and was in Trail and Rossland Sunday.

Miss Foster, a graduate of Queens university, has served in a number of important capacities. She was for some years on the staff of the normal school for training native Chinese teachers in West China, in the city of Chengtu.

Miss Foster was also on the staff of the National Training school maintained by the church in Toronto to train women workers for the church. She left this work to go to China.

As lady principal of Westminster college, in New Westminster, Miss Foster made a large number of contacts throughout the province.

Her official trip, which will be concluded in Vancouver at the time of the gathering of the Women's Missionary society, has already taken her through the prairie provinces and the Okanagan. She will leave Monday for Nakusp.

During her Trail stay, Miss Foster is the guest of Mrs. W. C. MacKenzie.

MILK PRODUCERS WILL COOPERATE IN LEGISLATION

CHILLIWACK, B. C., March 1—The annual meeting of the Fraser Valley Milk Producers' association, just closed passed a resolution asking for opening of negotiations with other farm co-operatives in Canada with a view to obtaining amendments to the constitution of the Dominion by which compulsory marketing legislation may be put into effect in all provinces of Canada.

Another resolution called upon the directors to support the dairy products sales adjustment act to the finish, and if needs be, to go to the privy council.

J. W. Berry, M. L. A. stated that the British North America Act was out of date and might be amended to give farmers power to have compulsory co-operative marketing enforced in communities where a majority of the people were in favor of such legislation.

Unleavened Bread Report Is Denied

WINNIPEG, Man., March 1—(CP)—Mayor Ralph H. Webb's reported declaration that Canada imports 500,000 bushels of United States grain annually in the form of unleavened bread was denied here yesterday by A. Adelman, of the Adelman Importing company. Annual consumption of Matzo and Matzo products in Canada does not exceed the requirements of 35,000 bushels, Mr. Adelman said. Canadian grain, he said, was used in the manufacture of some of the Matzos.

Origin of the Name Manitoba

The origin of the name of lake Manitoba, which was called lac des Prairies by its discoverer, La Verendrye, and later known in English as the Lake of the Prairies, Meadow lake, Lake of the Meadows, and Assinboine, before the general use of its present name, is a matter of dispute as to whether it was derived from the Cree and Ojibway languages meaning "Strait of the Spirit" or from the Assiniboine, signifying "lake of the Prairies." Abbe Dugas in his book "The Canadian West" concludes it is the latter. He says "the Indians who dwelt on the shores of lake Manitoba and the banks of the Assiniboine at the time of its discovery were Assiniboines whose language resembles that of the Sioux. There were tribes Matatoba, Hic Toba and Ti toba. This termination in their language signifies 'prairie' and 'mine' means 'water.' 'Mine sota' means 'yellow water,' 'mine apolis,' water tawn,' and 'mine toba' means 'water' or 'lake of the prairies'." The English successors to the French pronounced 'mine' as 'myni'; hence 'mani,' Manitoba.'

DR. OSTERHOUT PIONEER AMONG MISSIONARIES

Worked Among Indians Northern B. C.; His Grammar Is Still in Use

TRAIL, B. C., March 1.—Rev. Dr. S. S. Osterhout of Vancouver, national secretary of Oriental work for the United Church of Canada, has been in the city in connection with his duties as superintendent of home mission work in the Kootenays, and is visiting the East Trail mission field over the week-end.

Dr. Osterhout was one of the pioneer missionaries to work among the Indians of northern British Columbia. In 1896 he went as missionary to the Nass river Indians. He was made a chief of their tribe, translated their language, and wrote a grammar, which is still the standard work on the language of these people.

Dr. Osterhout was also a missionary in China for some years, and later served as minister of a number of fields in British Columbia, including the city of Vernon.

In recent years he has become the supervisor of the extensive work of the United church among the Oriental peoples of Canada. His book, published last year, begins with an incident which occurred in the National Chinese league rooms in Trail. He tells of how a Chinese who heard of love as the way of life, and who became a Christian through the message Dr. Osterhout gave that evening.

WOULD TURN BULL ON MAYOR TAYLOR AND HIS RED TIE

J. W. Berry, M. L. A. Quoted; Taylor Thinks Member Should Be Suspended

VICTORIA, March 1 (CP)—Verbal warfare between Mayor L. D. Taylor of Vancouver, who Friday charged the Fraser Valley Milk Producers' association with "constituting a monopoly, and leaders of the milk industry may extend into the British Columbia legislature front.

In an interview Saturday, Mayor Taylor declared that J. W. Berry, M. L. A., for Delta, had gone to such lengths in his "personal attack" on him that he should not be permitted to continue as a member of the agricultural committee of the legislature while co-operative marketing and central selling are subjects of consideration.

"I do not think," said the mayor, "that any person can suggest for one single moment Mr. Berry is not prejudiced. He certainly displayed prejudice of a most vicious character at Chilliwack."

At a convention of the milk producers at Chilliwack, Mr. Berry was quoted as saying: "I would like to have the mayor of Vancouver with that red tie of his on my farm at Langley. I would turn out my two Holstein bulls and let them have a look at the red tie, and by the time he got out of there he would know more about milk than he does now."

Institute Has Fine Court Whist Drive for Fruitvale People

FRUITVALE, B. C., March 1.—A social evening was held in the hall on February 25 under the auspices of the Fruitvale Women's institute. Ten tables of court whist were played. Miss D. Vyse was the lucky winner of the ladies' first prize and Mrs. E. Johnston received the consolation. A. Wagner won gents' first prize, and J. Jones, consolation. Miss D. Vyse, rendered a number of songs during the evening, which finished up with dancing. A party supper was served by the ladies.

The home of Mrs. H. C. Davis was the meeting place of the Fruitvale Woman's auxiliary on Thursday afternoon. Business was discussed, after which tea was served by the hostess, assisted by Mrs. K. Knowler. Those present were Mrs. J. Jones, Mrs. F. M. Barrett, Mrs. K. Knowler, Mrs. G. Ross, Mrs. G. Catsle, Mrs. H. C. Davis and Mrs. E. Sharp.

Mr. and Mrs. S. Brewster have returned home after visiting in Nelson, the guests of Mr. and Mrs. R. A. Aldersmith.

Mr. E. Davis and Miss Doris Lafayre of Rossland were visitors to Fruitvale on Tuesday evening.

Harold Watson has arrived in the valley, after a long absence, and is the guest of Mr. and Mrs. J. Watson.

LEADING WOMAN MISSION WORKER SPEAKS IN TRAIL

TRAIL, B. C., March 1—Miss B. L. Foster, western secretary of the Women's Missionary society, is making an official visit of the Kootenays. Tonight she spoke at the Knox United Church.

Columbia Electric Ltd.

Nelson and Kimberley

Headquarters for FRIGIDAIRE

Gainaday and Easy Washing Machines and Hotpoint Electrical Appliances

Electrical Contracting and Repairing

Expert Work

PHONE 695

Agents for NEON Signs

Meaghers

607 Baker Street Phone 200

STORE NEWS

NEW SPRING DRESSES REASONABLY PRICED

Unusually low priced are these dresses, and they have all the smartness of style and tailoring of the more expensive ones. Printed silks in all the season's smart patterns. Plain silks in every new color. Novelty sleeves and collars, and the new length skirts, make these different to anything that you have seen. There is a style here for everyone, and at the price you will be glad to pay.

EACH: $17.75, $18.50 TO $25.00

Sole Agents for GOLFLEX DRESSES and DEL MONTE HICKEY COATS

MRS. POCHIN IS DEAD IN ENGLAND

Son, A. D. Pochin, Receives the News by Cable; in 86th Year

A. D. Pochin received the news by cable Sunday of the death of his mother, Mrs. S. D. Pochin, in England. Mrs. Pochin was well known in the Creston district, having made four trips out from England at various times between 1908 and 1920. Though in her 86th year when she died, she was recently considering another visit, this time to Nelson.

Her home in late years was in Leamington, England, but it is possible she has been still more recently in Corwen, Wales, as it was from that point that C. D. Pochin, Mr. Pochin's brother, cabled the news of her death.

Robinson, Ymir Has Returned, California

YMIR, B. C., March 1.—The directors of the Ymir Women's institute held a meeting at the home of Mrs. J. H. Clarke on Thursday afternoon. Those present were Mrs. H. Stevens, Mrs. S. A. Curwen, Mrs. J. H. Clarke and Mrs. W. B. McIsaac. Mrs. Leslie Bond was a visitor at this meeting. After the business was dispensed of, refreshments were served by the hostess.

A. Burgess returned from Vancouver on Wednesday evening.

L. Robinson has returned from a visit to California. Mrs. Robinson remaining in Wenatchee Wash., for a time.

The late A. Burgess who died at Vancouver, left a son Andrew at his Ymir home with the family.

Mrs. A. McLeod returned from Vancouver on Friday when she had been for the past 10 days on a business trip.

Harold Young, 25, Little Bras d'Or, Cape Breton, received four years for manslaughter. He killed James Bonner in a fist fight over a girl on January 2.

Glad She Took Neighbour's Advice

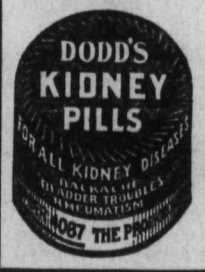

Dodd's Kidney Pills Helped Aching Back

"I had such a terrible lame back that I could hardly straighten myself up," writes Mrs. Stanley Jackson, Plainfield, Ont. "I was advised by a neighbour to try Dodd's Kidney Pills, which I did, and was greatly relieved, so now I recommend them to all my friends."

It is statements like this that have made Dodd's Kidney Pills a household remedy all over Canada. For more than a third of a century people have been telling each other of the benefits received from Dodd's Kidney Pills. They are purely and simply a kidney remedy. If your kidneys trouble you, take Dodd's Kidney Pills. They are the remedy you need.

"It's Safe Because It's Pasteurized"

Is It Blocked?

In many a household the doorway to food economy is blocked by the threatening shadow of "malnutrition." People fear to "cut down" lest they deprive themselves of health-building articles of diet. But it's possible to reduce mealtime expense by letting milk . . . lots of it . . . take the place of more costly items. Curlew Pasteurized healthful milk will keep up your standard of good living and still reduce food costs to a considerable degree. Have Curlew Pasteurized Milk delivered to your home every day.

CURLEW CREAMERY

PALM DAIRIES, Ltd.

ICE CREAM BUTTER MILK

ALL PERFECTLY PASTEURIZED PRODUCTS

The Nelson Daily News

Publication every morning except Sunday by The News Publishing Company, Limited, Nelson, B. C.

Business letters should be addressed and checks and money orders made payable to The News Publishing Company, Limited, and in no case to individual members of the staff.

Advertising rate cards and A. B. C. statements of circulation mailed on request, or may be seen at the office of any advertising agency recognised by the Canadian Daily Newspapers Association.

SUBSCRIPTION RATES

By mail (country), per month	$ .60
Per year	6.00
By mail (city), per year	13.00
Outside Canada, per month	.75
Per year	7.50
Delivered, per week	.25
Per year	13.00

Payable in advance.
Member Audit Bureau of Circulation.

MONDAY, MARCH 2, 1931.

Canada Turns Down Communism

OTTAWA, Ont., Feb. 27. (CP)—A ban on importation into Canada of Russian coal, wood pulp, pulp wood, lumber and timber of all kinds, asbestos and furs was announced here this afternoon by Hon. E. B. Ryckman, minister of national revenue. An order-in-council has been passed prohibiting the importation under the authority given the government at the emergency session of parliament, to "prohibit the importation into Canada of any goods exported directly or indirectly from any country not a contracting party for the treaty of Versailles." Russia comes under the provision.—From The Nelson Daily News of Saturday, February 28.

Canada has, by this stand, turned down Russian bait of orders for machinery to value of $10,000,000. Of this amount two-thirds of the bill was to be paid in gold and an agreement looking forward to the stabilization of the wheat market. And in return for all this Canada was asked to take several million dollars worth of Soviet coal.

It was a tempting offer that was turned down, but the Canadian government officials looked the matter over carefully and thought probably, along the lines of Sir Herbert Holt, who recently warned, that acceptance of the Russian offer would spell economic ruin for the Dominion. Canada, he said, would be supplying Russia with the means of becoming a more formidable economic competitor than ever.

Great Britain and the United States are suffering today by Russian machinery importations, as these have been paid back in the form of products wrested from Russia through forced labor and a low standard of living scale. These products have been dumped into world competition to the ruin of numerous industries of Britain and the United States. Canada did not fall into the Soviet trap.

Canada has taken its stand in refusing the Russian agreement, because Canada believes such an agreement would foster Communism, a state of living that is opposed by the Dominion. The dumping of Russian products has been designed, Canadians believe, to cause the greatest possible industrial disorganization, with a view of formenting discontent among the working population of the world. It is another means of promoting communism.

Turning down importation of Russian coal means a lot to thousands of Canadians from east to west. For every ton of Russian coal imported into Canada, coal mined under forced and cheap labor conditions, many Canadian coal miners are thrown out of work. Not only the workers suffer, but their families bear the brunt.

Canada in turning down the trade agreement with Russia has refused to promote communism, and stands for liberty and protection of the Canadian working man.

The 70 World Wonders

More than 2000 years ago Philo, a leader of thought in Byzantium, listed seven achievements of his fellowmen that he considered to be the world's greatest wonders. These were:

The pyramids of Egypt, immense tombs of the Pharaohs, a single one of which demanded the work of 100,000 slaves for 20 years.

The Hanging Gardens of Babylon, a series of terraced gardens rising 300 feet above the plains, built by Nebuchadnezzar to please his wife, Amytis.

The Temple of Diana at Ephesus, with pillars of marble and adornments of gold, covering 80,000 square feet of ground.

The Statue of Jupiter at Olympia, masterpiece of the Greek sculptor, Phidias, the body carved of ivory the robes in pure gold.

The huge Colossus of Rhodes, on an island of the name in the Aegean Sea, a gigantic bronze figure of Helios, the sun god.

The Tomb of King Mausolus at Halicarnassus in Asia Minor, the original mausoleum, a pillared and sculptored pile rising 140 feet high, with large statues of the king and his queen at the top.

The Pharos, or lighthouse, at Alexandria, built by Ptolemy I, rising 400 feet above the sea.

Today these wonders are mere history. Only one remains, while all have been surpassed by the more marvelous, considerably more useful accomplishments of modern ingenuity, writes Israel Klein, in the Washington Star. To-day the world's wonders are not seven but seventy—in fact, innumerable monuments that may even impress the industrial and scientific era on the future as an outstanding stage in the progress of mankind.

WONDERS ON EVERY HAND

It is a simple matter to look about and detect the wonders that make modern civilization so remarkable—the telephone and telegraph, with their possibilities almost instant world-wide communication; electricity with its uncanny production of power and light, its labor-saving devices in factory, office and home; the motor car and its surprising transformation in ways of living; radio, its facilities for swift international communication and its promise of television; the talkies and three-dimensional movies; the airplane and the airship, the ocean liner and the locomotive. The gamut of modern wonders is almost inexhaustible.

Six men of science are said to be pondering the [illegible] of the universe. But they don't seem to riddle [illegible] the universe doesn't seem to bother.

Lord Beaverbrook probably wonders if he is a crusader or a Crusoe.

And Dr. Johnson might have added, "Education is the last refuge of a spendthrift."

Seen and Heard in NELSON

(By J. B. C.)

A Los Angeles woman the other day secreted two valuable rings in the pocket of a discarded shirt belonging to her husband. He unknowingly bundled the shirt up and sent it to a charitable institution. The lady has collapsed. That's just another tale of a shirt.

• • •

It has kind of a ringing tune, at that.

• • •

Was in a local bank on Saturday morning . . . And marvelled at the way the teller . . . Handled the cash . . . And dealt with everyone in a speedy way . . . There was a lot of wisecracking going on . . . But he paid no attention . . . He counted the cash . . . Cashed checks . . . Was sure he got exchange on checks requiring exchange . . . And then threw them all . . . Into a corner in a cage . . . I could not help but guess at the amount of money these pieces of paper represented . . . And I guessed some of them did not represent any money . . . Some must have been N. S. F. . . . And Fred Williams was in the line . . . And so was James C. Forbes . . . And down the street two young boys . . . Were limbering up their baseball arms . . . And throwing the ball anywhere and everywhere.

• • •

And here was a big crowd on Baker street . . . Despite the bad weather . . . Dunc McFarland was carrying home a big bag of groceries . . . And J. F. Croll went to lunch in an automobile . . . And he was being driven by Jimmie Spencer . . . I could not help but notice the fine curve the car cut . . . In turning off Baker onto Ward street . . . And Russel Sadd was driving down the street . . . And he parked his car so nicely to the curb. . . . He slid in backward so silently that I thought he had a motorless auto . . . And he waited a while . . . And finally Reg Dawson locked up his office and jaywalked to climb into Mr. Sadd's car . . . Then they whizzed away . . . And I saw Bennie Sutherland . . . Unloading a truck at about 3 a.m. . . . And Harold Hinitt told me he had not caught that cat yet . . . And I heard that Scotland was starting a campaign . . . For the better singing of hymns . . . I guess what they want . . . Is a little closer harmony . . . Ye ken?

• • •

Max Schmeling, the great heavyweight boxer, is too busy to even take an interest in American girls. So he told Ann Hark, special writer for the Philadelphia Public Ledger.

• • •

It was a very informal and exceedingly brief interview.

Lounging casuallly on the bed in his shirt sleeves, one elbow crooked against the footboard, was Herr Max Schmeling, "the German Dempsey," himself. Also "the Black Uhlan," "Unser Max," "the Hammerer from Hamburg" and "the German Oak." You can take your choice.

• • •

At the other end of the bed sat his manager, Joe Jacobs. There was a certain nervousness about Mr. Jacobs. He kept looking at his watch.

Opposite them sat the interviewer, poised lightly and, she hoped, gracefully on the edge of a chair. That was to give the impression she was about to arise and depart at any moment For she had been warned that gentlemen invited to an important dinner must be permitted time to dress.

• • •

So she got right to the point "What do you think of American girls, Mr. Schmeling?"

Mr. Schmeling looked at Mr. Jacobs and grinned. Mr. Jacobs looked at Mr. Schmeling and grinned. "That's just what you said she'd say, isn't it?" Mr. Jacobs remarked. Mr. Schmeling kept right on grinning.

"I don't know any American girls," he declared.

"But you must have met some on your various trips over here?"

Mr. Schmeling remained firm. "I haven't had time. I'm too busy working. Oh, I've met some, of course, but just met them—that's all. Like now, for instance. I don't really know anything about them."

• • •

The champion or ex-champion, depending on what state you live in—shook his head. It was a very sleek and shiny head, just like black patent leather with a few nice, even undulations.

"No, I don't know anything about girls at all," he repeated. "Girls are just girls. They're all the same. And me—I have my business."

• • •

Mr. Jacobs looked at his watch. Max grinned once more. He has a rather ingratiating grin, this Mr. Schmeling from Hamburg His eyes—dark eyes—sort of crinkle up and disappear, and the resemblance to Dempsey that has gained him one of his numerous titles, is more striking than ever.

"What do you do when you're not fighting?" the interviewer asked.

"He likes the opera," Mr. Jacobs remarked.

"Yes, German opera," Mr. Schmeling elaborated. "And I like to read"

"How about the movies?"

The smile on Mr. Schmeling's face grew wider. "Yes, I like the movies—I go to them a lot. When I have nothing else to do, you understand."

"What kind do you like best? And who's your favorite actress"

Again Mr. Schmeling became diplomatic "I like all kinds, and I have no favorite actress. I go to see the picture, not the actress."

"He likes George Bancroft," Mr. Jacobs volunteered.

"But you have no favorite actress? You don't really like girls, do you, Mr. Schmeling?"

• • •

"He doesn't like girls when it's time to get dressed," Mr. Jacobs remarked pointedly.

Mr. Jacobs rose. With a sigh, the interviewer rose also, and the German Dempsey—alias the Uhlan, Oak, Hammerer, or what have you—unlimbered himself from the bed.

"Good-by," the interviewer called from the doorway.

"Good-by," said Mr. Schmeling with a grin.

"Good-by," said Mr. Jacobs, without a grin. The interviewer hesitated. "What——" she began. She looked at Mr. Jacobs. He was stripping of his collar. She hesitated no longer. She fled.

A married woman teacher is refused employment in many localities, but no one tries to drive the charwoman back to her home.—Miss G. J. Cottrell.

Turps—"I think I'll have to give up trying to paint that right hand of yours."
Model—"Oh, go on! Give the little girl a hand."

England and India

The allegation is frequently made that England has governed India in her own interests. There are two acid tests which may be applied in judging this issue. Although he possesses the power, as a matter of law, the secretary of state for India does not interfere with the enactment of any tariff measure upon which the government of India and the Indian legislature are agreed. There was a recent and crucial instance, where, despite the insistence of Lancashire, the government of the day refused to disallow, or to bring any pressure upon India to alter a measure which Lancashire strongly objected to.

Again the secretary of state has relinquished his control of policy in the matter of the purchase of government stores for India, other than military stores. The governments in India are now free to buy stores in India or in England or abroad, as may seem best to them. So we have the spectacle of India raising loans in England, and spending the money in buying locomotives for her railways in Germany or in Belgium, and that at a time when unemployment in England has increased to an unheard-of degree.

FOR INDIA

It should also be mentioned that England has never administered her colonies on the basis of receiving tribute. The revenues in India, for example, are declared by statute to be applicable solely to the purposes of the government of India. England does not receive a penny of tribute from India—or, for that matter from any of her colonies or possessions; she has not infrequently to aid them financially; but the idea has always been that each unit of the Empire should be financially self-contained.

In any attempt to balance the account as between India and England it should not be forgotten that India is, in the ultimate analysis, protected by the British navy, of which the whole cost falls on the British taxpayer.

POLICY OF THE OPEN DOOR

Finally, it is well to remember that the policy of the English in India has always been that of the "open door". The citizens of any state, Americans or Swiss, Germans or Chinese, are free to enter India, to settle there, to found businesses. They are subject to no special discrimination or disqualification; they stand upon the same footing as the Indian or the Englishman. This—as most people are aware—is certainly not the policy of colonizing powers generally.

Another charge which one frequently hears is that India is exploited in the interests of the upper classes in England. Here again indisputable figures cast a flood of light on the position.

In the whole civil administration of India, from the highest to the lowest grade, there are about 12,000 Europeans out of a total approximating to the million and a half—eight-tenths of one per cent only. If the superior grades of the civil service only are taken into account—and the 12,000 mentioned above includes a large number of engine drivers, and others of the same class—the total is about 3500. The proportion to the number of government servants as a whole is 0.23 per cent. Expressed in another fashion, it means one Eurcpean to each 70,600 of the population. Such statistics do not lend any support to the suggestion that India is overstaffed with Europeans.

Criticism of the government of India's opium and excise policy has probably been more envenomed, less well informed, and more widely accepted than in respect of any other branch of administration. Such criticism has originated chiefly in America.

NO EXPORT OF OPIUM

The broad facts are perfectly clear, India has not allowed her policy as regards opium to be determined by financial considerations. After the so-called "opium wars," England did not, as is almost invariably asserted, force China to admit Indian opium; no such demand was made. When China, in the early years of the present century, expressed the desire to prohibit the cultivation and consumption of opium in China, and as a necessary step to that end to secure the gradual extinction of the imports of opium from India, the government of India readily acceded to the request. The heavy loss of revenue was cheerfully accepted by India, although opinion there strongly inclined to the view that China had set herself an impossible task.

This arrangement was scrupulously observed by India; and exports to China did, in fact, cease some years before there was any obligation upon India to prohibit them. Exports of opium from India to China ceased as long ago as 1913.

As regards the consumption of opium in India itself, the position is complicated by various considerations which it would be out of place to discuss here in detail. It will perhaps be sufficient to say that the consumption in India was till quite recently, and for many years at a considerably lower rate than the consumption in the United States.

From English Courts

Westcliff man—I heard somebody quarrelling like a bull and a butcher, so I sent my wife out to stop them.

Southend solicitor—Your husband has kept a record of all the late hours you have kept. Woman—He is wicked enough for anything.

West Ham magistrate to an Arab seaman—Can you speak English a little? Arab—No.

Judge Parson at Bristol—Since the introduction of typewriters figures seem to have no relation to their face value whatever.

Lorry driver, summoned at Leighton Buzzard for speeding—The road was clear; I saw everything in front of me except the police.

Shoreditch neighbor—All at once I heard a terrific shriek, af lop, and all was over. He had struck his wife.

Rochford man—I purchased a motor car for educational purposes. I wanted my small son to pull it to pieces to see how it was made.

Magistrate's clerk to man at Penge—Did this woman and your wife fight? Man—No, sir; they only hit one another.

Solicitor at Tottenham—Is this woman a friend of yours? Woman haughtily—Only a nodding friend. I never speak to her.

Willesden magistrate—Did your landlord give you proper notice to go? Applicant—Well, he said, "Get out, you!" then he knocked me down, threw me over the garden wall, and my box after me.

Solicitor at Shoreditch—Will you call your wife as a witness? Man—You do it and it will save a row.

Judge Randolph, while hearing conflicting evidence in a motor collision case at Aylesbury—I am waiting for evidence which will prove conclusively that neither car was there at all.

Prisoner at Southend pleading for leniency—Nothing is more degrading to a man than being kept in a cell for a night. Magistrate—The bench has decided that you must be degraded therefore for 14 nights.

Judge Sir Alfred Tobin, at Westminster—Surely if an employer says "I don't choose to engage you," it is not a slur on your character? Young woman—Well, that is the way I take it.

NO NONSENSE, NOW

"I can't think how you can devote so much time to smoking, Fred," said the young wife, with a smile.

"Stops me from talking nonsense, my dear," he said, kissing her.

"Ah," she replied, "that was the reason you never smoked when we were courting."

Aunt Het

"Jane's oldest girl is goin' to make some man a fine wife. She can set by the hour and listen to symptoms without mentionin' her own."

Lighter Side

An epidemic of elephant stealing in Ceylon is reported. In this country chicken stealing holds the lead in popularity, as you can carry so many more in a bag.—Detroit News.

—o—

Wife: "What do youu mean by telling Mrs. Jenk's husband you never ask my advice about anything?"

Husband: "Well, my dear, I don't. You don't wait to be asked."

—o—

A BAD SIGN

"My dear, it was very interesting at that dinner last night. I was talking to a Pole most of the time."

"Oh, John! And you promised you wouldn't have more than one drink."

—o—

A: "I've helped to solve the traffic problem."
B: "Oh, how?"
A: "I've sold my car."

—o—

A CASE OF DIFFICULTY

One containing 12 bottles of whiskey and no cork-screw.

—o—

TWO OF A KIND

One brother was a man of few words.

The other was also married.

—o—

Sometimes we sit and think about what a great world it would be if we all were always as nice as we sometimes are.—Life.

—o—

Mistress: "Have you got through to the pork butcher?"

Maid: "I think so, mum. I can hear a noise o' cracklin'."

THIRTY YEARS AGO

(From The Tribune, March 2, 1901)

Under the command of H. B. Davis, newly appointed sergeant, W. H. Smyth, J. Gravely, and A. Gannoway, 34 Nelson and district boys left yesterday on their way for South Africa to fight in the Boer war.

• • •

Harry Williams broke his leg and was badly smashed in logging operations at Club's landing yesterday.

• • •

W. H. Smyth purchased a quarter interest in the Arcade claim situated near the first switch back on Hall Mines road, from James J. Godfrey.

• • •

Last evening a number of friends of W. J. Thompson, who resigned as chief of the local fire brigade, to accept a position in the service of Baden-Powell, was presented with a purse containing $100. The presentation was made by J. K. Strachan, city clerk.

• • •

The city crusher which was being used at Robson by Contractor Gunn, has been returned. It will at once be put into place at the Victoria street quarry and crushing will resume.

That Body of Yours

By JAS. W. BARTON, M. D.

DO DREAMS INJURE THE HEALTH?

It is surprising how important dreams are becoming in the minds of many people.

They try to figure out for themselves the meaning of a dream or, consult some one who has the reputation of being able to interpret dreams.

Now as a matter of fact the majority of dreams are not our true selves; we do not act in the dream in the same manner that we would if we were awake. It would seem that our senses just act for themselves, as it were, with no real guiding force behind them. Some outstanding psychologists tell us that a dream is really the same experiences in our life as when awake, except that we do in dream what we would like to do or, what our inner consciousness bids us do, whether we are aware of it or not.

Now my thought is not to try to understand dreams, but only to try to find out whether they affect our health. This is, upset us, or help us? Now a dream that upsets us, gives us a shock, or has something of horror in it, is bound to take something out of us, just as a pleasant dream may be exhilirating.

The fact that dreams disturb sleep, that they make the mind active, and often tense the muscles would seem to show that they must tire mind and body, and have a harmful affect upon health.

As a matter of fact however dreams do not harm the system in the majority of cases because they occur toward morning when the body has really had a good night's rest.

As you know, you may switch on the light some morning to see the time, and finding that you can still rest another few minutes promptly go off to sleep again. You are awake again in five or fifteen minutes, and during that time have had the most fantastic dream. And the time that the dream would have consumed had you been awake would have been hours, days, or even weeks.

Thus the fact that most dreams come toward morning after you are rested, and really do not take up very much time, thus requiring very little mental or physical effort, would seem to prove that the ordinary dreams do not interfere greatly with sleep, or with your general health. Dreams due to bodily causes such as indigestion in children and adults, require treatment of the indigestion because in addition to the dreams there are often long periods of sleeplessness between the dreams. Thus the lack of sleep, and the energy expended during the dream, can undermine the health.

What Do You Think?

Urges Canada to Cultivate Japanese Friendships in Future

To the Editor of The Nelson Daily News:

Dear Sir—The greatest opportunity awaits Canada today by seeking cooperation and better friendship with Japan and China.

For instance Japanese have practically produced in vegetables alone for the state of California for the past year—$136,000,000 . This has been done with land that often white men ignored and refused to cultivate. What they have done for California they will do for British Columbia. In the waste idle lands between Fernie and Kootenay Landing and down the Kootenay valley and also Chilliwack. If Japanese were allowed and encouraged you would be paring half the money trade for all your table vegetables. Again Japan leans very much toward Canada and thinks very highly of Canadians and so does Mexico and Mexicans. Do you know that Japan is one of the most profitable markets of California and that it had done much to help the prosperity of the state. And though legislation barring Japanese from the purchase of lands it has caused much hard feeling. But they are now trying hard to solve this problem.

And Canada needs to be awake. Make Japan her closest friend. Cooperate and do all she can to bring them closer together and you will find it will help make Canada one of the biggest markets for her goods that will be beyond comprehension. Don't forget, or overlook the fact. The time is ripe right now and Dr. Tolmie and R. B. Bennett should flood their country with publicity and agents of importance and ability—not arm chair men, and the luxurious offices of Japanese in Los Angeles and San Francisco will more to Canada if rightly worked. They have abundance of money for pulp, big timber silver and gold property for crude and lubricating oils, for wheat, steel etc. And it may be surprising to many to know that there are banks in Japan that have over a billion dollars in assets, in yen, their own money. These few lines I write to you being of course, proud of helping my beloved Canada, and my dearly beloved Vancouver, and Crow's Nest Pass and Kootenay Landing where I once ran a Canadian Pacific railway dining car and often crossed to Nelson and made many friends from 1909 to 1912.

Boy—time does fly, but the memories of Judge Wilson, Old Pete, Tom Caren, Joe Jackson and of many others never will die.

I remain truly yours,
BERT FINCH

Los Angeles, Calif.
March 1, 1931.

Another "Hair Rizer" But Mr. Victor Rollins Received $5400 Yearly

To the Editor of The Nelson Daily News:

Sir—In your issue of the 21st inst, we note the liability of the prairie wheat pool is $22,000,000, this appears to be a "hair rizer" to some of your Nelson residents. Why worry about our prairie brethren, if a statement in your issue of the 20th inst, is correct, under briefs from the legislature we note that Mr. Victor Rollins, government purchasing agent receiving $54,000y early for the job, this does not seem enough for one man to receive considering the number of nuemployed men in British Columbia, who could possibly handle this job. If the amount, $54,000 a year salary to the government purchasing agent is not correct, please advise through your columns, and oblige

TAX PAYER

Slocan Valley,
March 1 1931.

The correct sum received by the liquor board purchasing agent is $5400 per year.—Editor.

TEN YEARS AGO

(From The Daily News, March 2, 1921)

A meeting of the war memorial committee was held in the board of trade rooms when E. W. Widdowson, W. B. Bamford, C. D. Blackwood and E. F. Gigot were present. Plans and specifications of shafts were displayed at the meeting.

• • •

E. C. Hunt, district horticulturist left yesterday for Gray creek to establish a pruning school.

• • •

Due to the unsatisfactory results received in the war conference with Germany and the allied powers France now awaits the word of Marshal Foch to march into Germany.

• • •

Miss Helen Jessie Angus Morrison and James McIvor, both of Nelson were united in marriage yesterday by Rev. T. D. McClintock.

• • •

Ross Young, who is employed in the smelter at Trail, spent the week end the guest of his parents Mr. and Mrs. C. M. Young of Fairview.

• • •

The wedding of William Pat Bartian and Winnifred Bernice Allen both of Nelson, was solemnized here yesterday by Rev. D. T. McClintock.

TWENTY YEARS AGO

(From The Daily News of March 2, 1911)

Mrs. J. W. Holmes and Mrs. George Fletcher are in charge of the charity organization during the month of March.

• • •

R. J. Steel has moved his insurance and real estate office from the Hudson's Bay block to the Griffin block.

• • •

Dr. J. Henry, the Ainsworth merchant, and Mrs. Henry were visitors in Nelson yesterday.

• • •

Dr. E. C. Arthur is moving into new quarters in the Mara block on Baker street.

• • •

Before a large gathering in the Dominion house in Ottawa yesterday, Hon. Clifford Sifton denounced the reciprocity agreement. In his speech he stated that it was detrimental to Canada and that as long as he had voice in public affairs he would raise it against the policy.

• • •

Mr. Daniel, Procter postmaster, is having a new post office built in connection with his store.

It is perhaps not generally known that Barnsby Williams is one of the finest Shakespearian scholars of today.

At a club recently a man was telling a story, and used the slang adjective "blinking."

Whereupon another member remarked: "Funny word—blinking. I don't remember hearing it before the war. Wonder who invented it?"

"Shakespeare!" said Bransby promptly.

"Shakespeare? Oh, nonsense!" exclaimed several voices.

"Not at all, I assure you," insisted Bransby. "You'll find the word 'blinking idiot' in 'the Merchant of Venice,' Act II, Scene 9."

Which is a fact.

Spray Pumps

Now is the time to get busy with your spraying.

We have all kinds of Pumps and spray material. Prices right.

NELSON HARDWARE CO.

Wholesale and Retail Quality Hardware
NELSON, B. C.

SPORT PAGE

BAD WEATHER IS HARD ON ENGLISH FOOTBALL CROWDS

Arsenal Beats West Ham 4 to 2; Aston Villa Beats Leicester 4-2

LONDON, March 1 (C P cable)—Players with their jerseys and shorts clinging-wet from arctic squalls strugged against the elements in football games in England on Saturday. So bad were conditions in the north that a number of English league and Rugby league matches could not be started.

Twenty-four thousand hardy enthusiasts braved the weather at Uptonpark where, despite the muddy conditions, both Arsenal and West Ham played smart football at a good pace. Arsenal won out 4 to 2. West Ham opened the scoring through Watson, Earle increasing their lead with a splendid shot. Arsenal were under pressure for 10 minutes in the second half and then began their usual second-half spurt, Bastin and Jack evened up the score, the latter netting at close range. Then the half back, John, found the target play slackened up toward the end but Jack got through for Arsenal's fourth in the last minute.

SLEET FALLS STEADILY

Sleet fell steadily on the grounds of Aston Villa, where Leicester City game out on the short end of a 4 to 2 score. The Villa consolidated their position as runner-up in the English first division championship table as Sheffield Wednesday, their rival, were idle through postponement of their game with Derby County. Leicester opened the scoring early through Smith, but Waring quickly equalized from Houghton's splendid center. The score was quickly followed by another by Beresford who got the ball over the line after McLaren had failed to clear a center. Despite the fact that Villa had most of the attacking in the early stages of the second half they gave away the equalizer. Tate attempted a back pass toward his goalkeeper and placed the ball yards short. By this inexcusable blunder Richards was able to shoot into an empty net. Ten minutes later the Villa regained the lead when Beresford headed in smartly and the same player got his hattrick two minutes from the finish.

LONDONERS WIN

With three out of four second division leaders engaged in cup ties and Tottenham Hotspurs, holding second place, not playing, remainder of the matches lacked interest with the exception of Millwall's engagement with Barnsley. The Londoners won and are now steadily climbing the table as result of four successive victories.

Forsyth gave Millwall a lead in the first 10 minutes. Landells scored another two minutes from the interval. Barnsley swung the ball about better in the second half until Harvey scored for them in the third minute. Millwall fought back and Poxton increased their lead, netting again with a fine oblique shot five minutes later.

In third division, southern section, the lowly Thames administered a nasty set back to Brighton's hopes of finishing as runners up. Thames went to Brighton to do it, too, winning by 4 to 2. Thames started sensationally when Leman scored neatly immediately after the kick-off. Mooney equalized but Perry sent Thames ahead again just before the interval with a brilliant 15-yarder. Brighton's vigorous offensive in the second half was smartly foiled by Thames' clever halves. Perry and McCarthy goaled for Thames after good work and Kirkwood had another counter for Brighton near the end.

Elements robbed Chesterfield of the second position in the northern section standing by forcing postponement of their game with Lincoln City. Tranmere Robers who won from Stockport moved up. The three goals netted during the match came to Tranmere, Dixon goaling twice and Watts once.

McINTOSH WINS GOLF TOURNEY AT VICTORIA

VICTORIA, March 1—A veteran player who has never before figured in important tournaments nosed out a former city champion and one of British Columbia's leading players at the Oak Bay course of the Victoria Golf club here Saturday, when W. L. (Bill) McIntosh, Victoria Golf club, defeated Bob Morrison, Uplands champion, in the 36-hole final of the Empress mid-winter tournament to win the E. W. Beatty trophy. The match was decided on the 36th hole when McIntosh, whose putting was a sensation throughout the whole day's play, holed out a 16-foot putt to win.

Morrison, a three handicap player, last year's medallist at Colwood Empress tourney, fell before McIntosh's sensational putting and his nine-stroke handicap he was forced to concede.

EX-HIGH BASKET TEAM WINS, TRAIL

TRAIL, B. C., March 1.—Ex-High defeated Stenos, 10-8, in ladies' division basketball last night, another unexpected victory.

Teams were:

Stenos—A. MacKinnon, D. Anthony, 4; V. Hastings, 2; E. Ritchie, 2; M. Hoefer.

Ex-High—M. Williamson, 2; M. Owens, 2; M. Leckie, 2; F. Kennedy, 4; Y. Guillaume, and J. McLean.

SCORES POSSIBLE IN BOWLING GAME

WINNIPEG, March 1. (CP) — Trundling perfectly for 12 strikes, B. Radis, Winnipeg bowling star, yesterday bowled a possible 450 score in a five-pin game here. Radis' total for three games was 872.

Hurlers Raised Own Stitches

By AL DEMAREE
(Former Pitcher, New York Giants)

It was very kind and considerate of the magnates to raise the stitches on the baseballs for the poor down trodden pitchers, but it will not make a particle of difference as some of the twirlers have been attending to that detail themselves for a number of years. Dave Danforth used to be able to work the cover loose because of the pressure he could exert with his powerful hands.

The poor pitchers have to do something to keep themselves from being run out of the park completely by the hitters since the rules committee took away their paraffin, cut glass, cinders and emery paper and slippery elm.

The boys can't "cheat" like they used to, and a little innovation like raising the stitches on a baseball is not going to bring back the "golden" era of pitching again.

CANADIENS AND LEAFS PLAY TIE

Overtime Tie of 5-5 Is Full of Thrills and One Big Fist Fight

TORONTO, Ont., March 1.—(CP)—Twice overcoming a two-goal deficit, once in the third period and again in the overtime, the Toronto Maple Leafs earned an even division of the points with Montreal Canadiens in their National hockey league game Saturday night, tieing them 5-5. The game kept a capacity crowd on edge, packing everything, including a fist fight, into the regular playing time and furnishing a grand climax with an overtime period in which four goals were scored.

Each team scored once in the initial period, G. Mantha and Blair tallying. Joliat scored the only goal of the second stanza on a pass from Rivers, to make it two to one for Canadiens. The third period was hardly two minutes old when the flashy Morenz scored the third for Canadiens.

The fireworks started about four minutes from the end of the period, with Conacher serving a penalty, Jackson and Burke hooked up in a first fight. Both were banished. On reaching the penalty box they went at it again. A policeman attempted to separate them and Conacher joined the fracas, which lasted for several minutes. Burke and Jackson were then put out for the remainder of the game. Leafs netted two goals and sent the game into overtime.

In the overtime Canadiens appeared to have the game won when Morenz flashed through the notch his second counter and within a minute Gagnon went through alone to beat Chabot. The battling Leafs turned on everything they had, however, and Blair took a pass from Clancy to make it 5-4. Pandemonium reigned as Conacher blazed in the equalizer on Blair's perfect pass.

SUMMARY

First period—(1) G Mantha (Morenz) 9:09; (2) Toronto, Blair, (Bailey) 3:05.

Penalties: Clancy, Joliat, S. Mantha, Conacher, Burke.

Second period—(3) Canadiens, Joliat (Rivers) 14:45.

Penalties: Day.

Third period — (4) Canadiens, Morenz, 1:36; (5) Toronto, Conacher (Bailey) 16:06; (6) Toronto, Bailey (Primeau) :26.

Penalties: S. Mantha, Day, Conacher, Jackson (match), Burke (match), Morenz.

Overtime period—(7) Canadiens, Morenz (Joliat) 4:02; (8) Canadiens, Gagnon, 1:04; (9) Toronto, Blair, (Clancy) 2:26; (10) Toronto, Conacher (Blair) 1:03.

Penalties: None.

WINS WORLD FANCY SKATING TITLE AGAIN

BERLIN, March 1—(APCL)—For the fifth successive year, Sonja Henie, little blonde skating star from Oslo, won the world's fancy skating championship for women tonight but she had to share her honors with a rival, Hilde Holovsky, 13-year old Viennese girl.

In the men's competition, Carl Schaefer of Vienna, retained his world's title with ease. Roget Turner, Boston, Mass., was second.

Sport Flashes of the World

BELLEAIR, Fla., March 1.—Gene Sarazen, New York professional, today won the Florida west coast open golf championship for the second successive year. Sarazen had a score for the 72 holes of 67-68-68-71—278. Harry Cooper, Chicago, ranked second and Henri Ciuci, Bridgeport, Conn., third.

SKI PREMIER IN MONTREAL

MONTREAL, Que., March 1.—Canada's outstanding ski jumping event of 1932, the Dominion championships, will be held at Montreal, it was decided at the annual meeting of the Canadian Amateur Ski association here Saturday. This year's meet was held at Revelstoke, British Columbia. Officers of the association were re-elected.

BAN JOHNSON STILL ILL

ST. LOUIS, Mo., March 1.—Condition of Ban Johnson, former president of the American league, who is seriously ill at St. John's hospital here, was reported as unchanged today.

CUEISTS FINISH FORTNIGHT'S GAME

LONDON, March 1.—(CP)—Joe Davis, billiards champion of England, and Tom Newman finished a fortnight's game at Thurston's hall over the week-end. Davis had 19,019 points to his credit; Newman 18,407. The latter included a break of 1280 on Saturday.

LINDRUM PILES UP 16,223 POINTS

HANLEY, England, March 1.—(CP)—During a week's match just finished, between Walter Lindrum, Australia's wizard cueist, and his fellow countryman, Clarke McConachy, Lindrum piled up a total of 16,223 points from scratch. McConachy, starting at 3500, ended with 10,829.

JOE DUNDEE GOES UNDER

HAVANA, March 1—(AP)—Ignacio Ara, rugged Spanish welterweight, knocked out Joe Dundee of Baltimore, former welterweight champion, in the first round of their 10-round fight here last night.

DOEG WINS TENNIS TITLE AT BERMUDA

HAMILTON, Bermuda, March 1.—(AP)—John Doeg, tennis champion of the United States, today annexed the Bermuda championship, defeating Berkely Bell of Texas, in the finals, 6-4, 2-6, 6-1, 6-3.

WINNIPEG GETS CHOICE HOCKEY PLAYOFF DISH

Fans Will Witness Not Only Allan Cup But Junior, Senior Play-offs

REGINA, Sask., March 1—Besides witnessing the final games for the Allan Cup, Canada's prize plum for senior amateur hockey squads, fans in the city of Winnipeg will also, "sit in" on the western championship series in both senior and junior playdowns, according to the dates and scenes of strife announced by President June Hamilton of the C. A. H. A. over the week end.

On March 17-19 the juniors will hold the spotlight in the Manitoba capital while later in the month, on March 26 and 28, the western finals in the senior sphere are billed and will be followed by the greatest series of all, the Allan cup finals.

JUNIOR

Junior—1.—British Columbia at Alberta (Calgary or Edmonton) March 7 and 9.

2—Manitoba and Thunder Bay (home and home series) March 11, and 13, or prior if arranges, second game to be played home of Thunder Bay winners.

3—Winners of series 1 at Saskatchewan (Regina or Saskatoon) March 12 and 14.

4—Winner of series 3 vs. winners of series 2 at Winnipeg, March 17 and 19 (Abbot cup finals).

SENIOR

Senior—1—Alberta at British Columbia (Vancouver or Trail) March 17 and 19.

2—Manitoba vs. Thunder Bay (home and home series) prior to March 16, dates to be mutually arranged between clubs, first.

3—Saskatchewan vs. winners of series 2. Home and home on March 17 and 19 or 18 and 20 if Manitoba wins but if Thunder Bay wins both games will be played in Winnipeg on March 21 and 23.

4—Winners series 1 and series 3 in Winnipeg on March 26.

BLACK HAWKS WIN FROM SENATORS

Take Holders of Canadian Division Cellar Position for 5-0 Ride

CHICAGO, Ills., March 1.—(CP)—Chicago Black Hawks regained their form tonight and trounced the Ottawa Senators, five to nothing, in a National league hockey match at the Chicago stadium.

The Senators made it a battle all the way, but their wide open style of play gave the Hawks chances they couldn't miss. Doc Romnes, with a pair of goals, and an assist, led the Hawks, while Gottselig, and Couture cracked the Ottawa net once each. Chicago scored two in the first period, one in the second and another pair in the closing session.

Roughness marked the battle and two major penalties were assessed against Senator players. Harold Starr drew the first one and Joe Lamb, Ottawa's "bad boy," came up with the other. Dannie Cox was forced to leave the ice in the third period after a collision with Taffy Abel, big Hawk defence man, in which Cox's left knee was wrenched. The victory gave Chicago a lead of three points over the New York Rangers for second place in the American division.

SUMMARY

First period—(1) Chicago, Romnes (Gottselig) 8:45; (2) Chicago, Couture, (Gottselig and Bostrum) 7:55.

Penalties: Bostrum, Alex Smith, Abel, Lamb, Art Smith, Starr (major).

Second period—(3) Chicago, Ingram (Wentworth) 16:45.

Penalties: Romnes, Art Smith, Graham, Lamb (major).

Third period—(4) Chicago, Romnes, :50; (5) Chicago, Gottselig, (Romnes and Couture) 19:00.

Penalties: Couture, Gagne and Arbour.

ANOTHER GAME NECESSARY

HIGH RIVER, Alta., March 1.—A third game will be necessary at Drumheller tonight to decide the Southern Alberta league championship as High River squared the series by winning here Saturday. The Miners won the first game, 4-2.

CLEVELAND BEATS SYRACUSE STARS

SYRACUSE, N. Y., March 1—(AP)—Cleveland Indians in the desperate attempt to remain in the chase for a play-off berth in the International Hockey league eked out a 2-1 overtime decision over the stars here tonight.

Referee Mike Rodden created a near riot when he ruled a goal scored by "Tubby" Moore offside. He was accorded the protection of State troopers in reaching his dressing room after the game.

Young Dunning scored for Cleveland, Palangio for Syracuse.

WEIR, PALMER, HOEFFER LOSE FINAL GAMES

Chesser Rink Wins in Two Trail Games by Large Margin

TRAIL, B. C., March 1.—A. M. Chesser and G. J. Kinnis Friday night carried off the major prizes in the Trail Curling club's 1930-31 season, Chesser defeating G. W. Weir and H. J. Palmer successively in the Club Schedule and President's competitions, and Kinnis, C. Hoefer in the Patrons'.

The curling of the Chesser rink was remarkable, neither of the opposing rinks being able to do a thing in the face of the consistently true shots of the winners. They completed a record of one defeat in 19 regular games.

Weir lost 11-2 and Palmer 11-3. These scores weer for eight ends.

Kinnis defeated Hoefer 11-4.

One of the largest galleries seen at the rink this year was on hand.

THE SCORES

Following were the scores as posted:

Club Schedule—

Weir	0	1	0	0	1	0	0	0	—	2
Chesser	1	0	2	1	0	2	3	2	—	11
President's—										
Palmer	0	0	0	1	0	0	0	2	—	3
Chesser	4	1	1	0	2	1	2	0	—	11
Patrons'—										
Hoefer	0	0	0	1	0	0	2	0	1	0 — 4
Kinnis	2	1	1	0	1	4	0	1	0	1 — 11

THE RINKS

Chesser—A. M. Chesser, skip; W. Brown, third; Rev. F. St. Denis, second; V. H. Saunders, lead

Kinnis—G. J. Kinnis, skip; Dave McLennan, third; W. Gregory, second; John Arnott, lead.

Wear—G. W. Weir, skip; William Campbell, third; Leslie Mowatt, second; Pete Borsato, lead.

Palmer—H. J. Palemr, skip; W. A. Curran, third; W. C. Aston, second; Maurice Clark, lead. C. D. Stuart, who has been skip for Palmer through most of the recent games of the rink, was again in charge Friday night.

Hoefer—C. Hoefer, skip; A. C. Clarke, third; A. Crichton, second; Hugh Marshall, lead.

BRENNAN MAKING FINE IMPRESSION AT PORT ARTHUR

Is Described as "Best Player on the Ice;" Scores Goal From Faceoff

TRAIL, B. C., March 1.—Mickey Brennan, former Trail hockey star, is making a great impression with the Port Arthur team.

In a recent 2-0 victory over the Fort Frances Tigers reports stated: "The best player on the ice was Micky Brennan, ex-Trail star. The poor ice did not seem to hinder him for he easily skated the locals off their feet."

Micky scored one of the two goals from a faceoff. On another occasion an opposing player was right in on the Ports' goal when "a red, white and green flash, in the form of Micky Brennan, whipped past him and secured the rubber."

KANSAS CITY BEATS DULUTH 5-0

KANSAS CITY, March 1 (AP)—Kansas City swooped down on Duluth tonight without mercy and defeated the Hornets 5 to 0, in an American League hockey game, to regain undisputed possession of second place. Mitchell and Ranger scored twice, and McCormick once.

KING OF SWAT GOES SOUTH TO LIMBER UP

BAMBINO STARTS SOUTH

TOP PANEL, shows Babe Ruth, Mrs. Ruth and daughter Julia snapped in New York when they sailed for Florida on the big slugger's 37th birthday. Ruth plans to play a lot of golf before he gets down to serious business of breaking seams on the new baseballs. The King of Klout and Sultan of Swat, as the $80,000 beauty is variously known, is shown in the LOWER PANEL kissing his other daughter an affectionate farewell. This young lady is still going to school.

SCOTTISH SOCCER FIRST DIVISION IS OVERSHADOWED

Cups Ties Damage Interest; Rangers Play Good Match With Hamilton

GLASGOW, March 1—(C P cable) Scottish first division soccer matches on Saturday were robbed of their appeal by virtue of the fact cup ties were being played. The best match was Rangers' visit to Hamilton Academicals, the Glasgow club blanking the home club by three goals to nil. Scorers were Marshall, two, and Smith.

Airdrie had an easy time at home against Leith Athletic, winning by four goals to one. Marksmen for the winners were: McDonald, Read (through his own goal), and Skinner two. Laidlaw goaled for Leith.

East Fife, with a last minute rally, defeated Hibernians. Herbert put in a snappy goal East Fife.

Battles did the hattrick for Hearts who won at home by the astounding score of nine goals to nil against Ayr United. Other Hearts scorers were: Murray and White, two each, and Johnstone and Chalmers.

Clyde narrowly defeated Morton by the only goal scored. McKay did the trick.

Dundee blanked Queen's Park by the three goals of Troup, Robertson and Dempster.

MAROONS DEFEAT THE QUAKERS, 4-1

Cude's Miraculous Saves Hold Score From Being Much Larger

MONTREAL, Que., March 1.—(CP)—Montreal Maroons secured a decisive 4-1 victory over Philadelphia Quakers, cellar team of the National hockey league, without much trouble last night. The Maroons were masters of the play in all three periods, but Wilf Cude's miraculous saves from point-blank bombardments of Stewart, Smith, Siebert and others, kept down the score.

SUMMARY

First period—(1) Maroons, Stewart (Smith) 3:37.

Penalties: Coulson (2), Siebert, Jarvis, McVicar.

Second period — (2) Maroons, Smith, 4:04; (3) Philadelphia, Howe 4:07.

Penalties: Ward, McVicar, Jarvis.

Third period—(4) Maroons, Trottier (Ward) 6:09; (5) Maroons, Northcott, 10:54.

Penalties: Conacher (2), Coulson and Howe.

PORT COLBORNE BEATS MARLBOROS

TORONTO, March 1 (CP)—For nearly two periods, Port Colborne and Toronto Marlboros struggled through part of a "betwixt and between" hockey game yesterday. Then things started to happen. Final upshot of the affair was that Port Colborne downed Marlboros 3-1, winning the round 4-2, and qualified to meet Hamilton in the group A, Senior Ontario Hockey association, in home and home games Monday and Wednesday.

It was the third meeting between the two teams, the first game ending in a scoreless tie, the second going 1-1. The playoff was necessitated when Toronto Nationals, Marlboros, Port Colborne and Hamilton finished up the regular playing schedule all tied for first place.

DULUTH BEATS KANSAS CITY

KANSAS CITY, Mo., March 1.—Duluth defeated Kansas City 2 to 1 in an American Hockey game last night and moved into a second place tie with the 1930 champions. The winning goal, near the end of the game, was made by Forslund. Laurie Scott netted the first Hornet goal in the third period after Mitchell had scored the lone Plamor counter.

TRAIL BEAN FEED CURLING 'SPIEL IS TAKEN BY KINNIS

Defeats W. E. Wilson; Vice-President P. R. McDonald's Rink Is Host

TRAIL, B. C., March 1.—G. J. Kinnis defeated W. E. Wilson in the final of the Bean Feed bonspiel, concluding the Trail curling season, Saturday night. There were 60 rinks in the bonspiel, which curled from 1 p. m. Saturday to 1 a. m. Sunday, when President W. M. Truswell presented the prizes. Vice-President P. R. McDonald and his rink were hosts.

OLD COUNTRY SOCCER

SCOTTISH LEAGUE
First Division

Airdrionians 4, Leith 1.
Celtic-Motherwell, not played.
Dundee-St. Mirren, not played.
East Fife 1, Hibernians 0.
Hamilton 0, Rangers 3.
Hearts 0, Ayr 0.
Kilmarnock-Falkirk, not played.
Morton 0, Clyde 1.
Partick-Cowdenbeath, not played.
Queens Park-Aberdeen, not played
Dundee 3, Queens Park 0.

Second Division

Armadale 5, Alloa 1.
Brechin 1, Albion 2.
Dumbarton 3, Arbroath 1
Dunfermline-Bo'ness, not played
East Stirlingshire 6, Clydebank 1
Montrose 4, Forfar 2.
Queen of South 0, Dundee 0.
St. Bernards 3, Kinks Park 0.
St. Johnstone-Third Lanark, not played.

SCOTTISH CUP

GLASGOW, Feb. 28—Results Saturday in the fourth round of the Scottish cup were:

Celtic 4, Aberdeen 1.
Third Lanark 1, St. Mirren 1.
Cowdenbeath 0, Motherwell 1.
Bo'ness 1, Kilmarnock 1.

ENGLISH LEAGUE
First Division

Aston Villa 4, Leicester 2.
Bolton 1, Blackburn 1.
Chelsea-Birmingham, not played.
Grimsby 3, Manchester 5.
Huddersfield-Sunderland, not played.
Liverpool 5, Blackpool 2.
Manchester United-Portsmouth, postponed.
Middlesborough 5, Leeds 0.
Newcastle 1, Sheffield United 0.
Sheffield Wednesday-Derby County, postponed.
Westham 2, Arsenal 4.

Second Division

Bradford 1, Bradford City 2.
Burnley 2, Plymouth 2.
Millwall 4, Barnsley 1.
Nottingham 1, Cardiff 1.
Oldham 1, Bristol 3.
Preston 3, Bury 0.
Reading-West Bromwich not played.
Southampton 1, Swansea 2.
Stoke 0, Charlton 0.
Tottenham-Everton not played.
Wolverhampton-Portvale, not played.

Third Division—Southern

Brentford 6, Walsall 1.
Brighton 2, Thames 4.
Bristol 2, Bournemouth 5.
Crystal 1, Coventry 0.
Exeter City-Clapton Orient, not played.
Gillingham 0, Notts 5.
Luton 4, Swindon 0.
Newport 0, Watford 2.
Northampton 6, Queens Park 0.
Southend 2, Fulham 4.
Torquay 2, Norwich 0.

Third Division—Northern

Accrington 3, Nelson 1.
Barrow 4, Hartlepools 0.
Carlisle 2, Gateshead 2.
Chesterfield-Lincoln, postponed.
Crewe-Halifax, postponed.
Rochdale-Darlington, postponed.
Tranmere 3, Stockport 0.
Wrexham 2, New Brighton 1.
York 4, Doncaster 2.

ENGLISH CUP
Sixth Round

LONDON, Feb. 29—Results in the sixth round of the English football cup Saturday were:

Sunderland 1, Exeter 1.
West Bromwich 1, Wolverhampton 1.
Everton 9, Southport 1.
Birmingham 2, Chelsea 2.

Kitchener's collector of customs and excise for the past 25 years, Martin Schiedel, retired, having been superannuated by the department of national revenue.

ENGLISH SOCCER FULL OF FLUKES

Three of Four Matches End in Ties; Celtic in Scotland Shows Well

LONDON, March 1.—(C. P. cable)—Flukey football featured most of the matches in the sixth round of the English football association matches on Saturday. Three of the four matches were draws, while in the fourth Everton swamped Southport by nine to one. The ties attracted a total gate of 205,000 people

Sunderland and Exeter City each scored a goal, the northerners, who were playing at home, going ahead in the first half. Exeter tied up the count 17 minutes after the restart but they well deserved the fensive. Exeter City made a shakey start butt hey well deserved the draw on account of the game finish.

Wolverhampton Wanderers got their draw with West Bromwich Albion when Shaw on the latter team headed into his own goal in a melee. One goal was registered for each side. The Albions were superior until the last 10 minutes when the Wolves fought splendidly, though they could not score.

BIRMINGHAM TIES CHELSEA

Birmingham and Chelsea also fought a tied match, two-all. Despite the fact Chelsea scored first Birmingham came back strong, evened the score and then went out in front. Chelsea got the equalizer when Crawford's shot was deflected into the Birmingham net. Birmingham had a chance to win but their half back line was weak. Alex Jackson was a prominent performer for Chelsea.

In Scotland, Celtic showed up as a likely cup winner when they walloped Aberdeen four goals to nil. Motherwell scraped home unimpressively against Cowdenbeath by the one goal scored. Third Lanark and St. Mirren and Bo'ness and Kilmarnock drew, all the teams scoring a goal each. Kilmarnock were rather lucky to divide the honors as Bo'ness had the better of the match.

DIAKONIAS LOSE TO TRAIL TIMES IN BASKET GAME

TRAIL, B. C., March 1.—In an intermediate basketball game, the Trail Times beat the Diakonias, 26 to 23. It was an unexpected victory.

Teams were:

Diakonias—A. Robb, 14; B. Green, 5; D. Crawford, E. Harris, and G. Robb, 4.

Trail Times—R. Hawkshaw, 8; H. Gray, 1; T. P. Groves, 10; J. Gray, 2; M. Harrod, 5; C. Saunders.

CHICAGO, Ill., March 1.—Frank Stack, Winnipeg-born speedster who makes his home here, Saturday night flashed to victory in the one mile race and the men's 1931 North American indoor ice skating title at Chicago stadium. Stack had previously won the quarter and three-quarter mile events.

SPOKANE BOXER GETS DECISION OVER TRAIL LAD

Edwards of South Slocan, Mickey Uart and D. Lemon Wins Events

TRAIL, B. C., March 1.—Ace Conlon of Spokane was given a decision over Ted Boyd of Trail in a 10-round bout at the K. P. hall Saturday night. Conlon's aggressiveness in the early rounds was largely responsible for the decision. Boyd worked for a fast finish, but Conlon was next to him, and did not tire himself out in the early rounds. It was a fair decision.

In the semi-windup, Don Lemmon of Trail knocked out "Soldier" Ross of Spokane, ex-champion featherweight of the American army, in the second round of the bout. It was a technical knockout, Ross' seconds throwing in the towel before the count was finished. The first round was fairly even, but in the second Lemon pounded Ross into a daze before he fell. His face was covered with blood.

Mickey Uart of Trail got a technical knockout over Charlie Trueit in the first round. He sent Trueit to the canvas three times in a row. The last time Trueit went through the ropes, and when Referee Alibona started to count, spectators held him up, automatically giving the bout to Uart, Trueit would have been counted out in any case.

Jack Edwards of South Slocan was given a decision over Andy Eure of Trail in a four-round event. Eure tried to force the fight, and forced Edwards to the ropes a lot, but in doing so received a lot of heavy punishment. He was in bad shape in the last round.

Referee for the semi-windup and finals was Erle Miller of Rossland; for the preliminaries, Stan Alibone of Trail. Announcer was Doug. Gasgoyne; judges, J. D. McDonald, Joe McMullan, and timekeeper, Dave Longmuir.

AMERICANS BEAT THE FALCONS, 2-1

Victory Puts Americans in Third Place of American Division

DETROIT, Mich., March 1.—New York Americans defeated the Detroit Falcons 2 to 1 in a hard-played overtime match here tonight and moved toward clearing up the season's race for third place in positions in the National league.

The victory put the Americans in third place in their section and proved costly to the Falcons, who are trying to regain a lead lost to the New York Rangers for the same position in the other division.

Normie Himes, the fast American wing man, sent home the winning goal midway in the overtime period, when he grabbed a pass from Bill Brydge, former Falcon defence man, to beat Dolson in the Falcon net.

SUMMARY

First period—No score.

Penalties—Emms, 2; Cooper, Fillmore.

Second period—1, Detroit, Lewis (Cooper), 13:59.

Penalties—Patterson and Brydge.

Third period—2, Americans, Dutkowski (Himes), 14:56.

Penalties—None.

Overtime—3, Americans, Himes (Brydge), 4:13.

Penalties—None.

Lekang Wins the Ski Jump in East

MONTREAL, March. 1— (CP)—Anton Lekang of the Norway Ski club, Brooklyn, N. Y., won the eastern Canada ski jumping championships here yesterday with two jumps of 146 and 140 feet, the first being a new record for the local hill.

A. Baadsvit and Leslie Gagne, Montreal Ski club, were second and third. Gagne later broke his leg while trying for the long standing jump record of the day. Rolf Sievertsen, Montreal Ski club, was fourth and Robert Lymburne, Revelstoke Ski club, fifth.

PITTSBURGH BEATS LONDON, 2-0

PITTSBURGH, March 1—Visions of a play-off berth took a more definite form Saturday night as Pittsburgh Yellow Jackets defeated London Tecumsehs 2 to 0 in an International Hockey league game. The victory allowed Pittsburgh to go into a tie for fourth place (the last play-off berth) with London. Holliday and Proudlock scored.

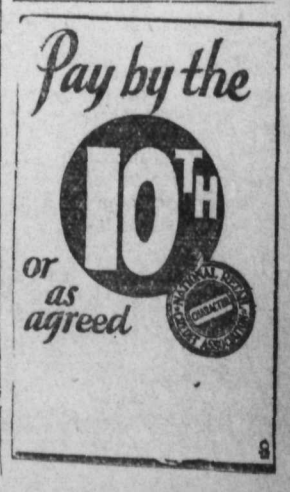

STOP and READ BUY and SELL Want Ad Page SAVE TIME SAVE MONEY

EIGHT KOOTENAY MEN WATCHED THE CRONJE DEBACLE

Battle of Paardelberg Took Place 31 Years Ago Friday

FIRST CANADIAN EMPIRE BATTLE

Men From Rocky Mountain Rangers Represented Kootenay

Thirty-one years ago Friday eight Kootenay men—four of them from Nelson, two from Kaslo and two from Rossland—in the First Canadian contingent in the South African war, watched from the Canadian trenches General Piet Cronje and his 5000 burghers and women and children emerge from their laager, to surrender to General Roberts, and cheered to the echo the first British victory of the war.

Capt. A. E. Hodgins, who was a practising architect in Nelson, was senior of the Kootenaians, and other Nelson were Private Dickson, and two brothers of the name of Lee, also privates, as the First contingent was composed of infantry. One of the two Kaslo men was Private W. H. Moodie. The names of the Rossland men and the Kaslo man are not recalled. All the eight men were from the headquarters company of the 102nd battalion Rocky Mountain Rangers.

In the late war Lieut.-Col. Hodgins, as he became, took a British Columbia battalion to France, and Lieut.-Col. Moodie, who was his senior major, brought it back. Col. Hodgins, who lives in Victoria, retired, supplied these details to The Nelson Daily News Friday in answer to a wire.

The Boer war broke out on October 11, 1899, when the Transvaal and the Orange Free State issued an ultimatum to Great Britain to withdraw from South Africa, which would have involved abandoning Cape Colony, Natal, and Rhodesia, the Boers at once invading Cape Colony, and shortly investing Ladysmith, Kimberley and Mafeking.

FIRST SUCCESS

At first there were nothing but reverses for the British, under General Buller, and the capture of Cronje's army on February 11, 1900, was the first success of the war. Its effect was immediately felt, in the mad retreat of the Boers a few days later from Poplar Grove, and the surrender of Bloomfontein, the Orange River Colony capital, on March 5, while Buller relieved Kimberley on March 11.

All subsequent contingents had Kootenay quotas, and for the Strathcona Horse an entire troop of 50 was sent from the Kootenay.

The war lasted two years and four months after the surrender of Paardeberg, which was the first Empire battle outside Canada in which Canadian force participated.

Elko Old-Timer Is Taken to Hospital Fernie; Heart Bad

ELKO, B. C., March 1.—Mrs. W. B. Beaudry returned Sunday evening for a visit with Miss E. Patterson in Cranbrook.

Mrs. C. D. Ingham and Miss Julia Winson were visitors in Fernie on Saturday, Miss Winsor to have an eye examination.

Miss Mary MacDonald now of Grasmere but formerly of this place was in town Saturday evening renewing acquaintances.

J. D. Simmons, who is a rancher near Mott's hill was an Elko shopper on Thursday.

W. Wood left on a business trip to Calagary and other prairie points an Wednesday evening.

F. W. Burgess and R. J. Hubberstey were the guests of Mr. and Mrs. H. H. Perkins on Wednesday evening at their home. Bridge was played during the evening and the hostess served a dainty luncheon about 11.30.

F. L. Archer left for Cranbrook on Thursday and proceeded an to the Windermere country on business.

Mrs. C. D. Ingham was a Fernie business visitor on Monday.

R. Turnbull, who lives near Burton lake was a shopper in town on Tuesday.

F. Allan, Elko old-timer, who has been in indifferent health for some time, was recently taken to the Fernie hospital apparently suffering from a heart ailment.

Mrs. W. B. Beaudry, Mrs. M. Roo Miss Olive Wood and Miss Florence Sheridan were guests of Mr. and Mrs. H. H. Perkins on Thursday evening. Whist playing and radio programs passed a pleasant evening and about 12 o'clock the hostess served luncheon.

Mrs. Roy Bishop of Nakusp Will Start Business, Nelson. Soon

NAKUSP, B. C., Mar. 1.—E. W. Somers accompanied by his sister, Mrs. Roy Bishop returned from Nelson Thursday. Mrs. Bishop has purchased property in Nelson where she intends commencing business in the near future.

H. W. Herridge left Thursday for Vancouver.

Rev. A. C. Pound returned Thursday from Nelson where he has been attending the Presbytery meetings.

FRUIT GROWING ON PRAIRIES

The development of fruit growing on the Canadian prairies has been one of the features of agricultural progress in recent years in that part of the Dominion. Patches of native gooseberries, currants, and raspberries have evolved into orchards containing many varieties of plums, apples, cherries, and small fruits. This expansion has followed closely on the widespread planting of shelterbelts.

Nine Baby Chicks Peck Way Into the World, Winlaw Ranch

WINLAW, B. C., March 1.—Nine baby chicks pecked their way through their shells Wednesday, February 25, and gave their first peep at the world. They were hatched by a broody hen and are doing well. These balls of fluff, hatched on the Derrig ranch, are the first reported hatchings of the year 1931 in this district.

INSTITUTE PLANS FALL FAIR FOR WYNNDEL GROWERS

WYNNDEL, B. C., March 1.—A general meeting of the Wynndel Women's institute was held at the home of Mrs. J. Grady on Thursday, February 26 with a good attendance of members.

Among the business features of the meeting, arrangements were made, and a committee appointed for refreshments for a dance to be held in Community hall early next month. It was also decided to hold a Fall fair in 1931, exact date to be announced later. After a very interesting hour of business, a jolly, sociable time was enjoyed by all present. Tea hostess was Mrs. Grady assisted by Mrs. Gregg, Mrs. Bathie and Mrs. Huscroft. The next meeting will be held at the home of Mrs. Gregg.

Miss H. Marshall of Silverton to Train as Nurse, Cranbrook

SILVERTON, B. C., March 1.—Zion church was filled to capacity on Sunday evening, the large congregation thoroughly enjoying the lantern slides ably presented by Miss A. Fountain.

Miss A. Fountain was the guest of Mrs. J. Kelly over the week-end.

Miss E. Dimock, who has been the guest of Miss M. Emerson for the past few days, has returned to her home at the Molly Hughes, New Denver.

A smart bridge was given on Monday evening, with Miss Margery Emerson as hostess, in honor of Miss Hazel Marshall, when the prizes were won by Miss E. Marshall and Miss H. Nystrom. Refreshments were served at midnight during which Miss E. Dimock on behalf of the guests, presented a lovely parting gift, who responded with a few well chosen words. The invited guests included, Miss Dorothy Hunter, Miss Marjorie Gorringe, Miss Gladys Peachey, Miss Ethel Marshall, Miss Hazel Cooper, Miss Helen Nystrom, Miss Gladys Randell, Miss Dorothy White, Miss Emilie Dimock, Miss Hazel Marshall, Mrs. R. Fairhurst and Mrs. W. Marshall.

Mrs. W. Marshall entertained informally at the tea hour on Tuesday afternoon in honor of her house guest, Miss H. Nystrom of Midway. Those present included Mrs. R. White, Mrs. T. Crowe of Vancouver, Mrs. W. Smiley, Mrs. M. Emerson, Miss D. White, Miss H. Marshall, Miss E. Marshall, Miss M. Emerson, Miss E. Dimock and Miss H. Nystrom.

Mrs. W. Smiley entertained a number of friends on Wednesday afternoon at progressive whist, the honors of the game going to Mrs. R. White and Mrs. W. Jones. The hostess was assisted at the tea hour by Miss D. White. The invited guests cluded Mrs. G. Ironside, Mrs. T. Wilson, Mrs. R. White, Mrs. T. Crowe, Mrs. J. Dalzell, Mrs. Bailey, Mrs. T. Flint, Mrs. A. MacIntyre, Mrs. W. Jones, Mrs. A. McAuley, Mrs. W. Tattrie, Mrs. J. Kelly, Mrs. W. Johnstone, and Miss D. White.

Miss H. Marshall accompanied by her mother and Miss H. Nystrom, left for Cranbrook on Wednesday, where she will enter the St. Eugene hospital as a nurse-in-training. Mrs. Marshall and Miss Nystrom will return on Friday.

Miss M. Cadden of Kaslo is visiting friends in town.

Mrs. F. Golightly Is Shower Guest Given on Sullivan Hill

KIMBERLEY, B. C., Mar. 1.—A surprise shower was held at the home of Mr. and Mrs. John Wills in honor of Mrs. Fred Golightly, nee Florence Wills of Nelson, formerly of the Sullivan Hill, by her many friends Tuesday night. Many lovely and useful gifts were received and a very enjoyable evening was spent. The presents received were from, Mrs. Smith, Mrs. J. Cannon, Mrs. J. Skribe, Mrs. M. Johnson, Mrs. R. Roskilly, Mrs. L. Obrien Mrs. J. McLay, Mrs. J. Obrien, Mrs. Tom Wills, Mrs. T. McLay, Mrs. W. Hawki, Mrs. M. Van De Bogart, Mrs. George Jones, Mrs. M. Coon, Mrs. J. Seiga, Mrs. J. Bereau, Mrs. P. Thor, Mrs. H. Derby, Mrs. J. Lane, Mrs. N. Neilson, Mrs. Helen Thor, Mrs. W. Selby, Mrs. J. Wills, Mrs. R. Bowyer, Misses Ivy Ruth, and Phyllis Smith, Miss Anna Scribe, Miss Hilur Johnson, Miss Isabel Garbet, Miss Katie Scribe, Miss Jessie Derby Miss Annie Cannon.

First Chain Tea at Crawford Bay Turns Out Great Success

CRAWFORD BAY, B. C., Mar. 1.—The chain tea arranged by the church helpers guild was commenced at the home of Mr. Gooch on Tuesday February 24, and a very pleasant afternoon it proved. An interesting guessing competition was won by Mrs. Francis, first, an Mrs. Heywood, second. Music was enjoyed also. Tea was served by Mrs. Gooch and Miss Woolgar assisted by Miss P. Greenwood. Nineteen members and friends were present.

"Women take to generous men." And from.

WANT AND CLASSIFIED ADVERTISING

One insertion 10 cents a line
Six insertions 40 cents a line
One month $1.30 a line
Minimum two lines
No extra charge if charged.

Birth notices free of charge
Deaths, marriages and cards of thanks, 20 cents per line
Funeral flowers 15 cents per line
News of the Day items 20 cents per line.
NO EXTRA COST IF CHARGED

LEGAL NOTICES

PROVINCIAL GAOL, NELSON, B. C.

SEALED TENDERS, in triplicate, enclosed in the envelopes provided for the purpose, will be received by the undersigned up to 12 o'clock noon on Tuesday the 10th day of March 1931, for the supply of GROCERIES, MEAT AND FISH, BREAD, CLOTHING, DRUGS, HARDWARE, COAL, WOOD, or the use of the above Institution, for the fiscal year ending March 31st, 1932.

All supplies to be delivered at the Gaol without extra charge, in such quantities and at such times as may be directed during the period above stated.

Lists and samples of goods required may be seen at the Gaol.

Two acceptable sureties for the due fulfilment of each contract will be required.

Tenders must be made out on forms which may be obtained from the Warden of the Gaol, or the undersigned.

The lowest or any tender not necessarily accepted.

V. A. ROLLINS,
Purchasing Agent.
Parliament Buildings,
Victoria, B. C.,
Feb. 12th, 1931. (3960)

Road Conditions Cause Postponement, Creston Board's Visit, Boswell

BOSWELL, B. C., March 1.—Plans were discussed by local ladies to start sewing etcetera, in preparation for a bazaar later in the year. Those present were, Mrs. C. Allen, president; Mrs. F. M. Hughes, vice-president; Miss E. Holiday Smith, secretary-treasurer; Mrs. Lindsay, Mrs. A. Kennedy, Mrs. van Koughnett, Mrs. West and Mrs. J. R. Higgens.

The visit of the Creston board of trade to Boswell has been postponed, owing to the condition of the road.

The road is closed except on Tuesdays and Fridays, which are mail days.

Foreman Norman McLeod has completed the removal of his camp equipment from Lockhart beach to the new site about one and one-half miles south of Boswell wharf.

Miss Edith Dilley Honored by Pythian Sister Order, Nakusp

NAKUSP, B. C., March 1.—The regular bi-monthly meeting of the Pythian Sisters was held at the K.P. Hall Tuesday evening.

A memorial service for the past supreme chief was given. After the made to Miss Edith Dilley, the occasion being her twenty-first birthday.

Refreshments were served at the close.

BIRTHS (1)

MILLIGAN—To Mr. and Mrs. A. A. Milligan, Dockerill street, February 28, a son

BINGHAM—To Mr. and Mrs. Thomas Bingham at Trail-Tadanac hospital, February 28, a son.

DEATHS (2)

McLAREN—George G., passed away February 15. Funeral services Wednesday afternoon at 2 o'clock from the Howell Funeral Home, Rev. T. J. S. Ferguson officiating. (4151)

PERSONAL (5)

A TESTED CLAIRVOYANT—Madame Sammi, 1510 Fort St., Victoria.—Three questions by mail $1 (4150)

"LUNG BALSAM"
FOR CATARRHAL BRONCHITIS, Chronic Pulmonary Disorders, Tuberculosis, Spitting of Blood, also nutritious for weak heart and other infections, weaknesses and diseases of the lungs. Price $1.50 per bottle prepaid. Also Remedies for every sickness and disease. Mrs Anna Penner, 75 Hallett St., Winnipeg. (4144)

HELP WANTED (10)

WANTED — EXPERIENCED MAID for general housework. Apply Mrs. A. D. Ritchie, Tadanac. (4070)

SITUATIONS WANTED (11)

STENOGRAPHER, EXPERIENCED, desires position. Good references. Phone 353R. or P. O. Box 994. (4059)

AGENTS WANTED (12)

RELIGIOUS LITERATURE — DISTRIBUTION guaranteed contract given and good pay to earnest Christian workers, either sex. Write and give Phone Number. Box 4127 Nelson Daily News. (4127

FURNISHED ROOMS For Rent (15)

FURNISHED SUITE TO RENT—715 Baker St. (4136

FOR RENT—FURNISHED SUITE with private bath. Phone 208Y or apply 819 Vernon St. (4131)

ROOMS—To Rent (19)

APARTMENTS IN THE MEDICAL Arts Block for rent. Apply Chas. F. McHardy. (3764)

FOR RENT—THREE-ROOM SUITE furnished or unfurnished. Apply Petty Apts., 210 Fall St. (4133)

HOUSES FOR RENT (21)

TO LET—SOUTH SLOCAN COTTAGES, partly furnished. J. Murray. (3770)

FOR RENT 4 ROOM HOUSE FURNISHED. Complete with bath and gas. Apply D. Maglio, Phone 483R. (4044)

LIVESTOCK FOR SALE (22)

FOR SALE—REGISTERED BULL Calf, $50. G. Drewett, Summerland. (4062)

TWO PURE BRED TOGGENBERG Goats—Horned but gentle. Good milkers, due to kid early in March, to a pure bred Toggenberg buck. $35.00 f.o.b. Renata. W J Doherty, Renata, B. C. (4146)

POULTRY AND EGGS (26)

WHITE WYANDOTTE COCKERELS, $5.00; Pullets $2.00. Order Baby chicks early. Rutherford, R. R. 1, Nelson. (4077)

WHITE WYANDOTTE COCKERELS $3; R.O.P. pedigreed, $5 up. Order taken for fall pullets. J. MOSTON ARROW PARK. (4111

FOR SALE—1930 R. I. RED PULLETS, splendid shape. Good laying strain. For particulars write Paul R. Henke, Nakusp, B. C. (4088)

BABY CHICKS, QUEEN QUALITY, White Leghorns, Barred Rocks, Rhode Island Reds, from record laying stock. Write for catalogue. Queen Hatchery, 36 Cordova St., W. Vancouver, B. C. (3962)

S. C W. LEGHORN BABY CHICKS from trap-nested hens mated to R. O. P. advanced and Registered cockerels which have three generations of 300 eggers on female side and four on male side. Get our mating and Price list and know what breeding is behind your chick. A Deverson, Port Crawford. (3910)

MISCELLANEOUS FOR SALE (27)

FOR SALE—BARRELS, KEGS, BURlap sacks, white sugar sacks. McDonald Jam Co. (3762)

SEND $1.00 AND RECEIVE POSTpaid one pound our special fine or coarse cut smoking tobacco. Calgary Tobacco Co., Calgary, Alta. (4145)

HIGHEST QUALITY WOOD PIPE from two to eight inch for various pressures. Write us for full information and special spring prices. The A. P. Harms, Wood Pipe Co., Deer Park, B. C. (4056)

FOR SALE—ONE BARITONE SAXOphone, silver plate, gold bell, with case and stand, perfect condition $110. Also one Professional Ludwig Bass Drum with case and full line of accessories, $75. Apply B. Hoogerwerf, Nelson, B. C.

MISCELLANEOUS FOR SALE—(Con)

RUPTURE TRUSSES COMPLETE. Single $2. Double $3. Mailed anywhere. State belt length J. Stephenson, 113 Columbia Ave., Vancouver, B. C. (3956)

SAMPLE PACKAGES, SHIP ANYwhere. 10 lbs. three kinds Good Leaf Tobacco, mill or strong $2.50; 20 lbs. $4.50; $50 lbs. $10. Quesnel, 2 lbs. $2. G. Dubois, 18 Henderson St., Ottawa, Ont., (4039)

SECOND HAND PIPES AND FITtings for sale. When you are in need of used Pipes and Fittings any size, Black or Galvanized, write to Swartz Pipe Yard, 230 First Ave. East, Vancouver, B. C. The largest exclusive dealers in reconditioned Pipes and Fittings. (3763)

INSURANCE (33)

Burglary Insurance

We write Store, Residence and Summer Home Burglary insurance.

Get particulars and Rates.

Robertson Realty Company, Ltd.

(4152)

WHAT'S NEW ?

NOT YOUR CAR After a collision.

Let us write your CAR INSURANCE

C.W.Appleyard

Next Nelson Hardware
Established 18 Years
Phone 269
(4130)

HOUSES WANTED (20)

SMALL FOUR- OR FIVE-ROOMED house with at least two lots Give full particulars. Price for cash or terms, also location. Box 4116 Daily News. (4116)

BUSINESS OPPORTUNITIES (30)

GROW MEDICINE PLANTS AND Grow rich. For information send stamped envelope to Northern Trading Co., 413 S. Tower Ave., Centralia, Wash (4040)

MISCELLANEOUS (29)

Established 1906.
MAILING LISTS—WE HAVE 3 selected mailing lists of Victoria and can procure mailing lists of wealthy residents of Vancouver, Seattle, Tacoma, Portland, San Francisco, Los Angeles, Pasadena, etc. We plan, prepare and complete mail and newspaper advertising.
NEWTON ADVERTISING AGENCY
604 Fort St. Phone E2713
Victoria, B. C.
(4126)

MISCELLANEOUS—(Continued)

FRED WILLIAMS' TRANSFER
General Teaming and Trucking.
Long Distance Hauling.
Coal Wood
Gasoline Ice
Fireproof Storage
Phone 106 Ward St.
(4148)

LOST AND FOUND (31)

LOST—TIRE AND CHAIN ON WARD St. Return Kootenay Motors. (4149)

LOST—SPECTACLES IN CASE. REward. Leave at Nelson Daily News office. (4118)

PROPERTY FOR SALE (34)

FORTY-EIGHT ONE-HUNDREDTH of an acre land, Orchard District Kaslo, for sale cheap. George Stott, Kaslo. (4112)

BUSINESS AND PROFESSIONAL DIRECTORY

Auctioneer

Mercantile auctioneer. A. Raymer, 513½ Hall St. Box 1175. (3792)

Beauty Parlors

Society Beauty Shop. Gilker Block Mrs. E. Hagh. Phone 171. (3801)

Assayers

E. W. Widdowson, Box A1103, Nelson, B. C. Standard western charges. (3791)

Dentists

DR. G. A. C WALLEY—205 Medical Arts Building. X-Ray. Nelson. (3793)

Engineers

CHAS. MOORE—LAND SURVEYOR, Architect. Revelstoke, B. C. (3794)

H. D. DAWSON—LAND SURVEYOR, Mining and Civil Engineer, Kaslo. (3795)

A. H. GREEN CO.—CONTRACTORS Formerly Green Bros., Burden, Nelson Civil and Mining Engineers, B. C., Alberta and Dominion Land Surveyors. (3796)

Insurance and Real Estate

R. W. DAWSON—Real Estate, Insurance, Rentals. Next Hipperson Hardware, Baker St. (3797)

Wood Working Factory

LAWSON—Baker St., Carpenter and Joiner. Sash and Hardwood (3808)

Accounting

CHAS. F. HUNTER
Public Accountant, Nelson
Municipal and Commercial Audits (3800)

Chiropractors

DR. GRAY, GILKER BLK., NELSON. (3802)

DR. MITTUN, X-RAY, CRANBROOK. (3803)

Dressmaking and Designing

DRESSMAKING AND DESIGNING taught—Academy of Useful Arts No. 4. Write to Mary E. Rodgers Box 352, Rossland. (4096)

Florists

Grizzelle's Greenhouse, Nelson. Cut flowers and floral designs. (3804)

NELSON FLOWER SHOPPE. Full line cut flowers at all times; floral designs. Phone 283. (3805)

JOHNSON'S GREENHOUSE—Phone 342. Cut flowers. Potted Plants and Floral Designs. (3806)

Second Hand Stores

The Ark, dealers in second hand goods. Phone 534. (3752)

Transfer

WILLIAMS' TRANSFER
BAGGAGE, COAL AND WOOD
Phone 106 (3798)

ATKINSON TRANSFER—Coal and Wood. Long distance hauling. (3799)

THE GUMPS—ONE IN A MILLION

BRINGING UP FATHER

By Geo. McManus

TILLIE THE TOILER

By Westover

Market and Mining News

TORONTO MINES ACTIVITY IS IN PENNY ISSUES

Nickel and Noranda Most Active in the Base Metals Group

TORONTO, March 1. (CP)—Saturday session on the Standard stock and mining exchange was given over largely to specialized trading in some of the penny issues. The higher priced stocks moved in a somewhat sluggish manner, with price changes generally of small proportion. The golds and oils were steady to fractionally higher, while the base metal group was soft.

Sales volume fell to 266,340 shares. Precious metal issues moved within a narrow range, with sales volume generally restricted. Tech Hughes and Mining Corporation, moving up 5 points, showed the largest gain in the list, the former closing at $6.95 and the latter at $1.15; Nipissing gained 4 cents to $2.54; Wright Hargreaves up 2 points to $2.20, while McIntyre fell 2 points to $21.95 and Sylvanite dropped 2 cents to 58 cents.

Leaders in the group that closed unchanged were Lake Shore, at $5.75; Dome, $10.60; Hollinger, at $7.90, and Vipond, at $1.05.

International Nickel and Noranda were the most active in trading in the base metal list, and while the former dropped 40c to $19, the latter closed unchanged at $18.25. Hudson Bay fell 10c to $5.40 and Pend Oreille down 5 points closed at $1.15, the latter two issues moving in a dull manner.

Nordon, the most active issue on the board, with sales of 49,500 shares, opened at 37c and moved up steadily to close at 45c, a net gain of 8 points; Commonwealth Petroleum advanced 5c to 25c; Chemical Research recovered 35c to close at $4.10, Home moved up 7 points to $1.30; Imperial at $17.40 registered a gain of 25c, and British American closed unchanged at $14.50.

NEW YORK STOCKS

Allegheny	11⅞	11⅝	11⅝
Allied Chemical	170	167½	169½
Am Can	125¼	123⅞	125
Am For Power	41¾	43½	43¼
Am Smelt Ref	56⅝	54	55⅝
Am Telephone	198¾	197½	198¾
Am Tobacco	119¼	118½	118½
Anaconda	42	40½	41½
Atchison	198½	195¼	197½
Baldwin	26¼	25¼	25¾
B & O	84½	81	82¾
Bendix Aviation	23½	22⅝	22⅝
Beth Steel	68	66	67⅝
C P	44¾	43⅞	44⅝
Cerro de Pasco	28	27½	26
Ches & O	44¾	43½	43⅝
Chrysler	22½	21⅛	22½
Con Gas N Y	43	41	41¾
Corn Products	84½	83½	83⅝
Dupont	99	97¼	98
Eastman Kodak	178	176	177
Erie	37½	37	37
Gen Foord English	—	—	17⅝
Gen Foord of Canada	—	—	26¾
Gen Freeport Texas	37½	37	37½
Gen Elec	52½	51⅝	52
Gen Foods	53⅝	52	53¼
Gold Dust	39	37½	37⅞
Granby	21¾	20¾	20¾
Int N pfd	68	—	68
Int W Sugar	10	—	10
Howe Sound	29	28½	29
Hudson Motors	22⅛	21⅝	22⅛
Kennecott Copper	11	10½	10⅝
Inter Nickel	19¼	18½	19
Inter Tel Tel	34⅞	33½	33⅞
Kelly Spring	2¼	2⅛	2¼
Kennecott Copper	30⅛	29⅛	30⅛
Kresge S S	27⅝	27⅛	27⅝
Kroegg Toll	30⅛	29⅛	30⅛
Mack Truck	41¾	41⅝	41⅝
Nash Motors	36	35⅝	36
Nat Dairy Prod	46	45½	45½
N Y Central	127⅝	124½	125½
Nat C G & L	50⅞	49⅛	49¾
Packk Motors	11⅞	11⅛	11⅛
Penn R R	63	62¼	62⅝
Phillips Pete	14⅝	14⅛	14⅛
Radio Corp	26⅛	24¾	26⅛
Radio K Or	21⅞	21⅛	21⅛
Rem Rand	18¾	18⅛	18⅛
I	60¼	59½	60¼
Safe Stores	60⅞	59½	60
L & S F	47⅛	46	47¼
Shell Union Oil	9¾	9	9½
Sinclair Con	15	14½	14¾
So Cal Edison	51¼	51	51¼
S P	105	104¾	105
Standard Oil Cal	49¾	49⅛	49½
Standard Oil Ind	—	—	34¼
Standard Oil N J	50¼	49¾	49⅞
Stew Warner	18½	18¼	18½
Studebaker	24	23¾	23¾
Texas Corp	34	33¾	33⅞
Texas G Sul	56	54½	555
Union Carbide	70	67⅝	67½
Union Oil Cal	24½	24⅜	24⅜
U P	204	201¼	203
U S Rubber	16¼	15⅝	16⅛
U S Steel	149	147⅛	147½
West Elec	104⅝	102¼	103¼
Willys Over	5¾	5½	5½
Yellow Truck	13½	13	13⅛

John Bryce, 67, founder of Bryce Bakeries, limited, Winnipeg, and pioneer resident of Manitoba, died suddenly in his hotel room at Vancouver.

LOGAN & BRYAN
GRAIN
STOCKS, BONDS, COTTON
MEMBERS:
New York, Montreal and Vancouver Stock Exchanges, Chicago Board of Trade, Winnipeg Grain Exchange and other trading exchanges.
PRIVATE WIRE
OFFICES:
Vancouver, Spokane and Seattle

EXCHANGE RATES

NEW YORK, March 1—Sterling exchange irregular at $4.88 13-16 for 60 day bills and at $4.85 11-16 for demand.

Marks 23.76 cents.
Foreign bar silver 27⅝ cents.
Kronen 20.77½ cents.
Canadian dollars par.
Francs 3.91⅝ cents.
Lire 3.91⅝ cents.
Nelson approximate sterling exchange rate $4.87 11-16.

PORK PLENTIFUL AT LOCAL MARKET

Five Stalls Sell Meat; Egg Prices Same; Sale Fairly Brisk

A heavy run on pork featured the Nelson market activity Saturday. Two extra stalls of pork brought the total number selling pork to five. This item sold at between 20 and 30 cents a pound. Meats of all kinds sold well, although the market was not as crowded as on the previous week. Egg prices were unchanged.

The movement of vegetables was somewhat slack and will be for several weeks until the spring vegetables come in, the marketers say.

Prices were:

VEGETABLES	
Carrots, per lb.	$ .05
Cabbage, per lb.	.25
Beets, per 6 lbs.	.25
Parsnips, per lb.	.05
Potatoes, per 100 lbs.	2.25
Parsley, per bunch	.05
Onions, per lb.	.05
Leeks, per bunch	.05
Turnips, 6 lbs.	.25
FRUITS	
Apples, Delicious	1.75
Apples, Wageners	1.50
Winter Bananas	1.00 to 1.50
Apples, Ontario	1.50
Apples, Jonathan	1.75
Apples, Baldwins	1.25
Pears, Damson, 2 lbs.	.25
PLANTS AND BULBS	
Cineras	1.00
Christmas Cherry, potted, up from	.75
Geraniums	.35
Ferns	.50 to 1.75
Daffodil, potted	.75
Potted Hyacinths, each	.30
Fibrous begonias	.50
Begonias, potted, from	.25
Cyclamen, from	1.00
Aphhodedius, potted, from	1.00
MEATS	
Liver, beef, per lb.	.20
Liver, veal, per lb.	.30
Pork, per lb.	.20 to .30
Geese, per lb	.30
Duck, per lb.	.30
Beef, per lb.	.25 to .30
Lamb, per lb.	.25 to .30
Ham, per lb.	.25 to .30
Head cheese, per lb.	.20
Mutton, per lb.	.15 to .30
Tongue, per lb.	.25 to .30
Turkey, per lb.	.30
POULTRY, EGGS AND BUTTER	
Eggs, firsts	.35
Eggs, extras	.40
Chicken, per lb.	.35
Fowl, per lb.	.35
Butter, per lb.	.35, .40 and .45
Butter, 3 for	1.00

TORONTO STOCKS

Abana	.14½
Acondа	.02
Arno	.03
Ajax	1.70
Amulet	.37
Amity	.01¾
Associated	.12
Baltic Oil	.07
British American Oil	14.25
Base Metals	1.25
Bidgood	.07
Barry Hollinger	.15½
Big Missouri	.42
Calmont	.17
C. and E. Lands	.60
Chemical Research	4.00
Clericy	.04½
Dome	10.50
Dalhousie	.45
Eastcrest	.47½
Home Oil	1.17
Harker Gold	.02
Howey	.31
Hollinger	7.80
Hudson Bay	5.35
International Nickel	18.60
Keelly	.27
Lake Shore	25.60
Kirkland Lake	.63
Kootenay Florence	.02
Macassa	.10
Manitoba Basin	.04
Malartic	.08
McIntyre	21.95
Mining Corporation	2.10
Minyland	.60
Murphy	.06¼
New Imperial Oil	17.25
Nipissing	1.50
Noranda	18.00
Old Colony	.02
Peterson Cobalt	.03
Pend Oreille	1.15
Premier Gold	.70
Sherrit Gordon	1.17
Sudbury Basin	.70
Siscoe	.44
St. Anthony	.11¾
Stadacona	.04
Tech Hughes	6.80
Vipond	1.05
Ventures	.57
Wright Hargreaves	2.15
Waite Ackerman	1.71

TULSA BEATS ST. LOUIS

TULSA, Okla., March 1.—Tulsa came from behind to count two goals in the final period and take a 3 to 2 victory over St. Louis in an American Hockey league game last night. It was the first-place Oilers' first win in several starts.

The veteran Duke Keats banged in the winning Tulsa goals. Marker scored the first and Acaster and Scott marked up goals for St. Louis.

The Consolidated Mining and Smelting Co. of Canada, Ltd.
TRAIL—BRITISH COLUMBIA
Manufacturers of
ELEPHANT
Brand
CHEMICAL FERTILIZERS
Producers and Refiners of
TADANAC
Brand
ELECTROLYTIC
Ammonium Phosphate
Sulphate of Ammonia
Triple Superphosphate
Lead-Zinc
Cadmium-Bismuth

NORDON OIL HAS INTEREST OF THE VANCOUVER LIST

Heavy Acumulation on Outside Market Lifts Shares 10 Points

VANCOUVER, B. C., March 1.—Big board shares dropped into the background on the Vancouver stock exchange during the abbreviated session Saturday, as operators for the advance switched to Nordon Oil on the curb market. Heavy accumulation in Nordon on outside markets lifted the stock 10 points here.

Although trading as a whole was comparatively light, prices generally were inclined to harden, but in the absence of public participation the gains were confined to a point or so, interest centered chiefly in a selected group of oils issues which comprised Home, Nordon and Mercury. Sluggishness featured the metals list and prices at the close were confused.

Nordon Oil opened strong at 45 cents and steadily climbed to reach a new peak for the movement at 48 cents on the final transaction, to record a net increase of 10 cents at 46 cents bid. The stock accounted for 4200 shares of the day's turnover.

TURNER VALLEY SHOWS STRENGTH

The Turner Valley division showed strength in limited demand. Mercury and Home, which attracted the largest following sold at even quotations from higher openings. Home closed two cents net higher at 1.17, while Mercury ended the day unchanged at 21¼ cents. C. and E., in fractional stages, moved upward, and closed with a gain over the previous close of four cents at 64 cents bid. Mayland rose one cent to 63 cents, and Royalite firmed 50 cents to 15.50 bid.

Premier Gold was the feature of the otherwise listless precious metal group. The stock climbed to 74 cents, but the gain was partly reduced toward the final bell, when the price softened to 72 cents, up one cent above Friday's last bid. Big Missouri dipped slightly to 42½ cents, while Reno eased one cent to 17 cents. In the base metals class Pend Oreille advanced two cents to 1.17.

CEMENT IS BIG ISSUE, MONTREAL

Price Climbs More Than Four Points; Other Issues Mostly Neglected

MONTREAL, Que., March 1—Heavy trading in Canada Cement was the outstanding feature of the Montreal stock exchange during the short week-end session, while the price climbed more than four points, closing at 18⅛. In the balance of the list price trends were rather irregular.

Activity in Cement, which furnished nearly three-fourths of the total, resulted in the comparative neglect of such issues as International Nickel, Montreal Power, Brazilian Traction, and National Breweries, though these managed to retain a steady tone.

Among final prices, with net changes, were: Abitibi, off 1½ at 12; Atlantic Sugar, off ½ at 34¼; Packers, unchanged at 2; Canadian Pacific, up ⅜ at 45¾, ex-dividend; Consolidated Smelters, unchanged at 180; Steel and Coal B., ⅝ higher at 6½; Gypsum, unchanged at 11⅜; Massey-Harris, off ¼ at 8; McColl-Frontenac, unchanged at 20; Montreal Power, unchanged at 61⅛; Shawinigan Power, unchanged at 56; and Hollinger, off .60 at 7.78. St. Lawrence Paper preferred gained 4½ to 24.

Nickel closed at 19, ex-dividend, up ½ net. Brazilian closed at 26½, ex-dividend, off ⅛ net.

Total sales were 46,790 shares, as compared with 54,492 shares on the preceding Saturday and 24,646 shares on the corresponding day of last year.

Total sales of bonds were $7000.

MONTREAL STOCKS

Bank of Commerce	225
Dominion Bank	221½
Imperial Bank	220
Bank of Montreal	296
Bank of Nova Scotia	320
Royal Bank	287
Bank of Toronto	236
Abitibi Power and Paper	12
Asbestos Corporation	½
Atlantic Sugar	34
Bell Telephone	148½
Brazilion T L & Power	26½
Brit. American Oil	14¾
Canada Bronce	36
Can Car & Foundry	17¾
Can Cement	18
Can Cement, pfd.	94½
Can Converters	60
Can Industrial Alcohol	4½
Can Cottons	40
Can Gen Electric, pfd.	230
Can Power	2½
Can Steamship Lines	7½
Cons Mining & Smelting	179¾
Dominion Bridge	50½
Dominion Glass	123
Dom Steel and Coal "B"	6½
Dom Textile	77½
A P Grain	4¾
Hillcrest Colliers	50
Lake of the Woods	16½
Mont Telegraph	48
Montreal Tramways	168½
Montreal Power	61½
Massey Harris	8
National Breweries	33¾
National Steel Car	38¾
Ogilvie Milling	275
Ontario Steel Products	15
Ottawa L H & Power	100
Penmans, Ltd.	53
Power Corp.	55¾
Price Bros	38½
Quebec Power	44¾
Shawinigan	56
Sherwin Williams	26
So Canada Power	30
Steel of Canada	38½
St. Lawrence Flour Mills	19
Wabasso Cotton	35
Western Grocers	15
Winnipeg Railway	16
Winnipeg Railway Pfd	78

MONTREAL PRODUCE

MONTREAL, March 1— Cheese, butter and eggs steady. Cheese, finest white 12; cheese, finest colored 14½ to 14¾; butter, No. 1 Quebec and western 31¾ to 32; eggs, storage extras 25; eggs, storage firsts 22; eggs, storage seconds 20; eggs, fresh specials 37, eggs, fresh extras 35; eggs, fresh firsts 31.

APPLE MARKET SHOWS WEAKER SLANT, PRAIRIES

Bahama Tomatoes Do Not Please; Onion Market Is Steady

EDMONTON, Alta., March 1,—Business only fair, apple market fairly steady, but showing weaker tendency. Attempts to strengthen box apple prices result only in checking demand, says the department of agriculture, Victoria. One car of bulk apples, which is stated to be the last, arrived Friday and in a week or two should clean up. All bulk on wholesale floors, but interest is diminishing and stronger market not expected. Good tomatoes apparently unobtainable. Car of Bahamas just received, most inferior quality and condition. Celery, lettuce and new cabbage plentiful, market slightly weaker. Other vegetables plentiful. Onions steady and unchanged. Potato market unchanged, few cars moving to Alberta points at $8 to $10 per ton f.o.b. No much improvement expected.

Winnipeg—Business quiet, weather mild. Three cars of tomatoes, one Mexican and two Bahamas, arrived. Bahamas not up to quality of first shipment of Mexican. Green Mexicans sell at $5.50 to $6; Bahamas $7. Express lots of forced rhubarb selling slowly. Stocks of bulk apples still in warehouses. Movement of boxes expected when bulk cleaned up. Citrus, particularly oranges, moving freely. Imported green vegetables in good demand. Jobbers claim new customs valuation on bunched carrots will stop importation of this vegetable.

Toronto—California celery $8 to $8.50 per crate. Mexican tomatoes, quality ordinary, $4 per crate. Onions moving slowly. No. 1, bagged, 100 lbs., $2.35 to $2.50 per crate. Potatoes, bagged, 90 lbs., New Brunswick Green Mountains, $1.10; Prince Edward Island Irish Cobblers, $1; Ontario, 90c. Carrot movements improved on account of new tariff, bagged 75 lbs., 85c. Turnips and parsnips unchanged. Apple movement only fair on account of mild weather. Need lower temperature to improve demand. First shipment of South African peaches arrived this week in 9-lb. boxes; excellent quality and condition, selling at $1.75 to $2, with fair demand.

TORONTO STOCKS ARE IRREGULAR

Walker Leads Market, Trading Volume; Canada Cement Gains

TORONTO, Ont., March 1.—(CP)—Reduced volume and continued irregularity, following profit-taking in some issues whose recent gains have been outstanding, marked trading on the Toronto stock exchange on Saturday. Total turnover was 9763 shares. Ford at 27 was off ½ and Durant was down ¼ to 6¾. Goodyear common at 107 was up two.

Feature on the market's down-side was the sale of 1000 shares of Abitibi which lopped off two points of the recent increase and caused the issue to close at 11¾. B. C. Power at 40¼ was off 1¼, Bell Telephone lost ¾ and Brazilian, with a turnover of 927 shares, gained 18, as did C. P. R. Steel issues were lightly traded while Beatty Bros. gained ½ to 17 as against Massey-Harris' loss of ⅜ to 7⅝.

CANADA CEMENT GAINS

Some issues in the construction group were strong, Canada Cement gaining 3¾ to close at 18 and Dominion Car taking on 1⅛ to close at 11⅛. International Nickel, with just under 800 shares sold, was up ¼ to 19 while Smelters lost ½ and Noranda was down 15 cents to $18.10.

Walker led the market in volume with a turnover of 1295 shares. It lost ⅛ to 8⅜. Canada Bud gained ⅜ to 11½ and Distillers-Seagrams closed with net change.

British American Oil was off ⅛, Imperial was unchanged, International Pete was off ½, McColl-Frontenac was unchanged, Service Stations lost ⅞ to 35 and Supertest was up ¼ to 31.

VANCOUVER LIST

MINES	Bid	Ask
Bayview	—	.01
Big Missouri	.42¼	.44
Bluebird	.02	—
Cork Province	.01	—
Duthie	.10	—
George Copper	—	1.00
Georgia River	.03	—
Golconda	—	.48
Grandview	.06	.06¼
Int. C. & C.	.15	.20
Kootenay Florence	.01½	01¾
National Silver	.02½	—
Noble Five	.07	.08
Oregon Copper	.06½	.06½
Premier	.72	.74
Pend Oreille	1.17	1.25
Reeves McDonald	.35	—
Ruth Hope	.05	—
Silvercrest	.02½	.03
Snowflake	.02¾	.03¼
Topley Richfield	.01½	.02
OILS		
A. P. Consolidated		.26
Calmont		.17
Commonwealth		.22
Dalhousie		.45
Home Oil		1.15
Illinois Alberta		.04½
McDougall Segur ex		.06¾
Mercury		.21¾
Mill City		.26

General Motors, of Australia, it was announced, has absorbed Holden's Automobile Body company, a $5,500,000 concern.

REVENUES FOR YEAR IN NELSON TOTALLED $438,709; SURPLUS IS $21,401; AUDITED REPORTS OUT

Following is an audited statement of the revenue and expenditures for the city of Nelson for the year ending December 31, 1930. This statement was handed to the city council members at the last regular meeting. The statement also includes depreciation accounts.

Revenues for the year totalled $438,709.33. The surplus for the year according to the audited report was $21,401.72.

Included in this report is a list of financial statistics. Features include: Assessed value of taxation, $1,887,241; improvements, $3,589,920. Municipal assets are valued at $2,108,343.83 and the total debenture debt is $1,002,944.70. There is a total sinking fund of $279,048.87 and the amount of surplus is $37,939.27.

An interesting feature of the statement is the fact that Nelson's water works made a net profit, after deducting operating expenses, interest and sinking fund, of $24,204.66; electric light and power, $63,043.52. The gas department made a profit of $769.54.

Following is the audited report:

REVENUE AND EXPENDITURE FOR YEAR ENDING DEC. 31, 1930

REVENUE		
Electric Light Rates	$137,620.21	
Water Rates	37,212.41	
Scavenger Rates	5,334.15	
Gas Rates	18,393.56	
		$198,560.33
RENTALS		
Sewer Rentals	6,950.84	
Foreshore Rentals	25.00	
Storage Tank Renewals	100.00	
		7,075.84
TAXES		
Real Estate Taxes	117,432.31	
Local Improvement Taxes	4,593.28	
Dog Taxes	680.07	
Poll Taxes	2,816.00	
Road Taxes	1,064.00	
		126,585.66
PROFITS		
Liquor Profits	13,103.51	
Motor Vehicle	7,431.90	
Pari Mutuel	2,206.70	
		22,742.11
SCHOOLS		
Operating	24,033.74	
Construction	4,757.18	
		28,790.92
MISCELLANEOUS REVENUE		
Licenses	6,822.70	
Police Court Fines	6,455.00	
Weigh Scales	1,740.00	
Armory	20.00	
Pound Fees	6.00	
Relief	163.29	
Tourist Park	315.00	
Kootenay Lake General Hospital	3,841.20	
Street Railway Receipts	17,260.17	
Group Insurance	448.80	
Market	90.30	
Gas Sundries	7,155.77	
Recreation Grounds	750.00	
Interest	9,381.24	
Profit on Investments	505.00	
		54,954.47
		$438,709.33
EXPENDITURES MISCELLANEOUS		
Auditing	600.00	
Donations	2,662.48	
Charity	8,429.48	
Debenture Interest	48,882.36	
Gas Department	22,477.56	
Library	3,154.63	
Legal Expenses	1,151.35	
Miscellaneous	890.82	
Stationery and Advertising	2,568.06	
Street Railway	29,224.37	
Provincial Home	469.19	
Rest Room and Library	469.50	
Weigh Scales	1,012.96	
Justice MacDonald Scholarship	50.00	
Superannuation	5,206.28	
Tools and Equipment	4,067.60	
		131,316.64
SALARIES		
Mayor and Aldermen	2,115.00	
Staff	11,385.00	
		13,500.00
FIRE DEPARTMENT		
Salaries	10,372.52	
Maintenance	1,783.10	
		12,155.62
POLICE DEPARTMENT		
Magistrate	900.00	
Salaries	6,842.63	
Maintenance	3,103.89	
		10,846.52
PUBLIC HEALTH		
Hospital Maintenance and Salaries	5,945.80	
Incinerator	1,682.02	
Cemetery	1,728.22	
Scavenging	5,524.96	
Sewers Maintenance	682.11	
Parks	2,300.84	
Recreation Grounds	395.85	
		18,259.80
WATER DEPARTMENT		
Salaries	3,420.00	
Maintenance	3,533.27	
		6,953.27
STREETS		
Engineering	3,185.66	
Foreman	2,100.00	
Maintenance	23,122.93	
Sidewalks	5,123.34	
Street Lighting	1,806.89	
		35,338.81
MUNICIPAL HALL		
Insurance	2,215.48	
Janitor and Maintenance	639.82	
Fuel and Light	574.20	
Revenue Stamps	110.00	
		3,539.50
ELECTRIC LIGHT DEPARTMENT		
Engineering	3,725.00	
Maintenance and Operation	31,771.39	
		35,496.39
SCHOOLS		
Maintenance		103,219.04
		$370,625.58
DEPRECIATION		
Furniture and Fixtures	200.57	
Cement Pavement	2,921.96	
Street Improvement	4,000.00	
Fairview Sewers	1,833.33	
Power Plant Unit No. 3	5,787.81	
Power Plant Unit No. 1	2,950.71	
Power Plant Unit No. 2	1,509.74	
Power Plant Construction and Alteration	673.64	
West Arm Extension	1,796.02	
Superintendent's House	46.06	
Operator's House	24.99	
Balfour Line	2,398.23	
Sub Station Construction	389.65	
Water Works Construction	3,566.86	
Water Works—Five Mile	4,321.06	
Sewer Construction	1,708.08	
Weigh Scales Construction	33.04	
Storm Sewers	737.98	
Cement Sidewalks	3,949.93	
Street Lights	260.21	
Fire Department Equipment	727.62	
Tools and Equipment	1,300.27	
Electric Light Construction	2,808.46	
City Hall	197.97	
Isolation Hospital—Furniture and Fixtures	389.94	
Library Furniture	39.06	
Fire Hall	460.56	
Warehouse	350.93	
City Park Pavilion	76.08	
Tramway Park Pavilion	156.50	
Incinerator	148.22	
Isolation Hospital	437.42	
Gravel Pit and Screening Plant	490.06	
		46,682.03
Surplus for Year		21,401.72
		$438,709.33

FINANCIAL STATISTICS AS AT DECEMBER 31st, 1930

Assessed Value for Taxation—Lands	$1,887,241.00
Improvements	3,589,920.00
Exemptions not included in above—Lands	268,351.00
Improvements	655,700.00
Tax Rate 1930—General 2½ Mills on Lands	
Library 1.6 Mills on Lands	
Debentures 10 Mills on Lands	
Schools 21.7 Mills on Lands and 50% of Improvements	
Amount of Tax Levy 1930	115,924.90
Amount of Tax Levy, 1930, Collected	108,456.01
Amount of Tax Levy, 1930, Uncollected	7,468.89
ASSETS AND LIABILITIES	
Value of Municipality's Assets, December 31st, 1930	2,108,343.83
Total Debenture Debt	1,002,944.70
Total Sinking Fund	279,048.87
Amount of Surplus in Sinking Fund	37,939.27

ANALYSIS OF DEBT

		Sinking Fund Required
Water Works	$ 37,500.00	$ 11,461.26
Electric Light and Power	380,000.00	43,760.75
Sewers	7,500.00	6,989.88
Gas	50,000.00	8,666.04
Street Railway	46,000.00	36,931.95
Local Improvements—		
Ratepayers' Share	59,445.19	
Municipality's Share	29,099.51	9,798.98
Schools	163,000.00	33,267.97
Hospital	45,000.00	26,336.91
General Deb. not included in above	170,000.00	63,895.86
Better Housing Bonds	15,400.00	
Totals	$1,002,944.70	$241,109.60
Bonds guaranteed by Municipality		$50,000.00
Less Sinking Fund on Hand		6,135.07
		43,864.93
Total Other Liabilities Including Floating Debt		47,886.55
Current Revenue for Year 1930		442,824.54
Expenditure		476,033.32

PUBLIC UTILITIES

	Profit after deducting operating charges only	Net Profit after deducting operating expenses, Interest and Sinking Fund
Water Works	$27,405.71	$24,204.66
Electric Light and Power	95,917.81	63,043.52
Gas	4,151.22	769.54
Street Railway	11,964.20 Loss	16,515.80 Loss
Present Population		6000
Percentage of Improvements Taxed		50%

MINNEAPOLIS GRAIN

MINNEAPOLIS, March 1—Flour unchanged. Shipments 33,319. Bran unchanged.

Wheat—No. 1 nor. 72½ to 77½; No. 1 red durum 63⅛; May 76½; July 67⅝; Sept 64¾.
Corn—No. 3 yellow 51 to 53.
Oats—No. 3 white 27½ to 28⅛.
Flax—No. 1 1.55 to 1.59¼.

an Open letter to McLaughlin-Buick owners

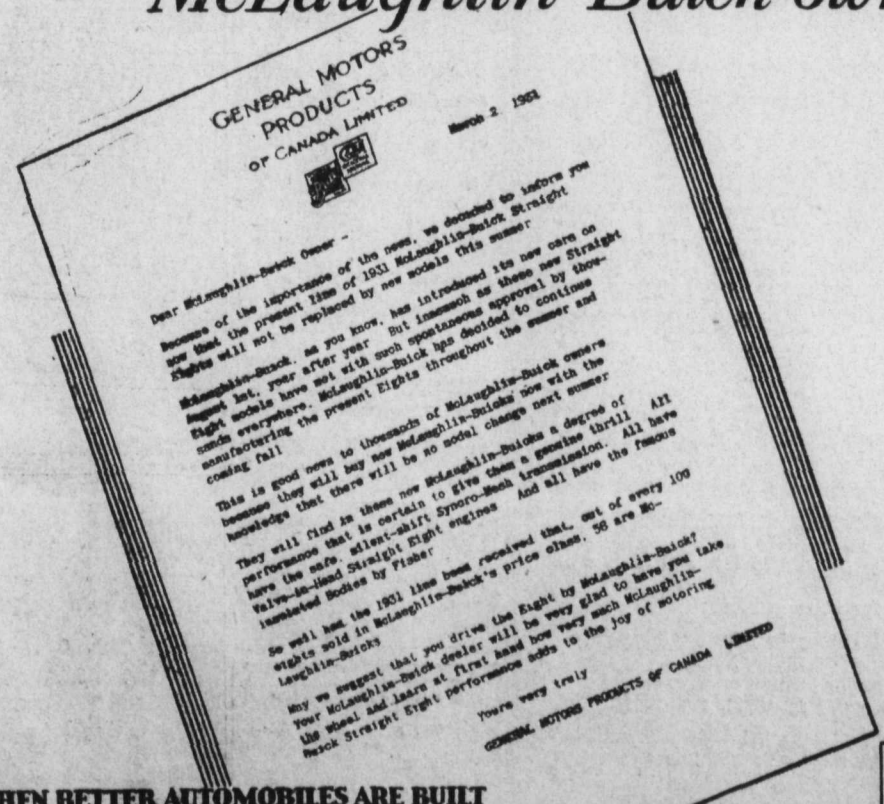

WHEN BETTER AUTOMOBILES ARE BUILT
McLAUGHLIN-BUICK
WILL BUILD THEM
A GENERAL MOTORS VALUE
M13-30

Dextri-Maltose
The favorite food for babies.
$1.00
PER TIN
Mann-Rutherford Co.

All Material for
Electrical
and
Plumbing Work
Kept in Stock at Lowest Prices
PHONE 530
Hunter Electric & Plumbing

WEST TRANSFER COMPANY
Thanks it customers for the patronage extended to it in the past and informs them that it will continue to carry on the business, and to give them the same service and attention as heretofore, and requests a continuance of their patronage.

TIM PLAYER
PAINTER, PAPERHANGER
Opp. B. C. Telephone Co Stanley
Spring Has Arrived
So Have My Wallpapers
Take a look at these prices before selecting your wallpapers. Plenty of varieties to choose from Semi-trimmed wallpapers from 10 cents per roll. Sunworthies from 35 cents to 50 cents, lots of odd borders at 3 cents per yard I will sell and work cheap for cash. I have been 22 years in Nelson and 34 years in the trade I keep only reliable tradesmen.

ROAD VISION
Every autoist should know the value of perfect eyesight. If his eyes do not focus instantly and correctly upon a turn in a road, upon a bridge abutment or upon the vehicle ahead or some other obstruction, a serious accident may result. If you experience the slightest difficulty with your eyes, you should have them examined.
J. O. PATENAUDE
Optometrist and Optician
Expert Optical Service

44 Taxi and 44 TRANSFER
TRAIL and ROSSLAND
FREIGHT and EXPRESS
Schedule
Daily to Trail, leaves 10 A. M.
TAXIS DAY AND NIGHT

HAULING
If your are intending to move this spring call on us. We are well equipped to handle your furniture in a careful efficient manner, and our rates are very reasonable.
CALL 35
Nelson Transfer Co., Ltd.

LUMBER AT RETAIL
Note the Millwork on all our products and it doesn't cost any more either. When you consider this you will easily see why IT PAYS TO BUY YOUR LUMBER AT POWELL'S.
W. W. Powell Co., Ltd.
The Home of Good Lumber
Phone 176 Foot of Stanley St.

Time for Play Every Day

If You Have an ELECTRIC RANGE in Your Kitchen
You don't have to stay home every afternoon to watch over your evening dinner while it is cooking if you own an Electric Range. The automatic control on the Electric Range looks after your meals while they are cooking, and turns off the heat when they are done. You can be miles away, motoring or playing golf, or enjoying afternoon tea.
The cost of electricity in Nelson is so reasonable that every Nelson housewife should have an Electric Range, and all other Electrical Appliances obtainable. They are such wonderful aids to ease and comfort in the home.
—The City of Nelson

PRUNING TIME Is Here
We Have in Stock:
Reiser and California Pruning Shears
Bishop Pruning Saws
Pruning and Budding Knives
Tree Pruners, 6 ft., 8 ft. and 10 ft.
Grafting Wax, etc.
Let Us Supply Your Wants
Wood-Vallance Hardware Co., Ltd.
Wholesale — NELSON, B. C. — Retail

METALINE MEN GET SURPRISE

Strike Ore 40 Ft. Before Expected; Report Body 20 Feet Wide

SPOKANE, Wash., March 1.—Expectation has been surprised on the property of the Metaline Mining and Leasing company, a mile from Metaline, by the discovery of ore 40 feet before expected in the lower tunnel, according to Harry Draper, president, Spokane. The body has been entered for 20 feet and there is ore at the face. The ore of the body is of a good milling grade, he said.

"The width of the ore remains to be determined, but drill hole No. 6 from the surface indicated 40 feet," said Mr. Draper yesterday. "After leaving the lime from the surface downward, the drill passed through the 40 feet of ore, 40 feet of ground without value and 15 feet of high grade ore. The core of the 15-foot body was rich.

"Crosscutting of the mill ore will be continued with a view of determining its width and making it accessible for stoping. The crosscut will proceed toward the 15-foot body of high grade.

"The ore of milling grade was encountered by the lower tunnel at a point 60 feet from the raise. The raise connects the lower and upper tunnels, which are 2000 feet apart. Much of the raise passed through a large body of ore of which that struck on the lower level is probably a part.

"The disclosure on the bottom level indicates the persistence of ore for more than 400 feet on its dip and to a vertical depth of 350 feet. It adds greatly to the known tonnage. A highly important addition will be made when the tunnel penetrates the high grade body entered by the drill for 15 feet."

GOLD STRIKE IS REPORTED FROM YUKON COUNTRY

VANCOUVER, B. C., March 1.—What promises to be an important gold strike is reported from Whitehorse, according to news received by E. J. Farr, agent for White Pass and Yukon route here. The rush for claims, the report states, is similar to an old-time stampede, although the country is still held in the grip of winter.

The report, originating from Carmacks, is to the effect that Fred Guder, a prospector, has discovered a gold quartz ledge on a mountain above timber line between Stoddart and Seymour creeks. These streams are tributaries to Kitchener creek, which flows into Big creek, 45 miles above Carmacks.

The ore brought out by Guder assays $80 to $360 per ton, free milling, and carries considerable values in silver. As yet the extent of the ore is not proved, but the discoverer claims to have followed the ledge for 200 feet. There are various outcroppings over a considerable area.

A. D. PAPAZIAN
WATCHMAKER
JEWELER,
and Graduate Optician
413 HALL STREET

NELSON BUSINESS COLLEGE
Day and evening classes
Individual Tuition—Commence any time.

VIC. GRAVES
Master Plumber
18 Years Practical Experience
Nelson, B. C.
P. O. Box 217 Phone 815

CITY DRUG CO.
NELSON'S DISPENSING CHEMISTS
SEND US YOUR MAIL ORDERS
We give you immediate and intelligent service.
PHONE 34 BOX 1083
NELSON

Phone **35** **TAXI**
The Best of Service
Careful, Courteous Drivers
Nelson Transfer Co., Ltd.

Phone Taxi
77
Freight Schedule
Daily to Rossland and Trail, 10 a.m.
BUD STEVENS
Prop.
Trail Phone 135

GLASSES
J. A. C. Laughton, R.O.
OPTOMETRIST and OPTICIAN
Suite 205-206, Medical Arts Bldg.

Dr. West Tooth Paste
Contains special ingredients to restore brilliance to the teeth and retards acid conditions
SMYTHE'S PHARMACY
Prescription Specialist. Phone 1
Shop with us by Mail

L. B. Electric
Phone 8 for a Demonstration of the
BOSCH RADIO
Clear Tone—Good Volume
Beautiful Cabinet
Designs

AMALGAMATION OF EXCHANGES TALKED IN EAST

TORONTO, March 1. (CP)—W. H. Mara, president of the Toronto stock exchange, and F. J. Crawford, president of the Standard stock and mining exchange, admitted Saturday there had been discussions between representatives of the exchanges along the lines of an amalgamation of the two exchanges.

WINNIPEG WHEAT FUTURE IS DOWN

Bear Attack Drops May Future Below Under 60-Cent Mark

WINNIPEG, March 1 (CP)—Bears ran amuck on the wheat market Saturday, toppling values to low level and pushing the May future under 60 cent mark for the first time in weeks.

Heavy rains in the United States winter wheat belt and weakness on foreign markets signalled bears into the pit to drive figures down 1⅛ cents to ⅞ cent. May plunged to 58⅝ but came back near the close to 59¼, the final quote. The two other futures, July and October, ended the week end session near the bottom marks. July closed at 60¾ to ⅞ and October 63⅛ to ¼.

Half a million bushels of wheat were exported but this failed to instil any bullishness into the trade which was dominated by heavy selling from Chicago interests.

CENTRAL COUNCIL TO FACILITATE STOCK MARKETING

CALGARY, Alta., March 1.—Decision to form a central council, consisting of two representatives from each of the three western provinces for the purpose of assisting in the handling and marketing of cattle, was made by the directors of the Western Stock Growers association and representatives of the British Columbia Beef Growers and the Saskatchewan Stock Growers associations here over the week-end.

It is understood this action was taken in order that the interests of the producers of beef cattle in these provinces may be advanced. Several lines of activity, including the compiling of accurate statistics regarding potential marketings and the explorations of existing and new avenues of outlet, are suggested as the work of the newly-formed council.

The annual convention of the Western Stock Growers' association will be held in Calgary on March 31.

STEEL TO PAY NO EXTRA DIVIDENDS

HAMILTON, Ont., March 1.—According to a circular sent out by the shareholders of the Steel Company of Canada, by the directors, and dated February 26, no further attempts will be made through the courts to attempt to secure the right to pay extra dividends on preferred shares. Depressed business conditions resulting in a decline in current earnings is given by directors as the reason for conserving the company's resources.

Penniless Suitor (to heiress who has just broken off the engagment:) "But, Miriam, how can I live without you—what shall I do?"

Heiress: "Can't you get a job or something?"

News of the Day

Tonight, 7:30 p.m., the Salvation Army Y. P. Annual demonstration. Admission 25 cents. (4158)

I. O. D. E. Tuesday, March 3, residence of Mrs. W. O. Rose, Vernon street, 3 o'clock. (4157)

Sons of England meet tonight at 8 o'clock in Memorial Hall. Game of bowls with Forresters. (4147)

To whom it may concern—Henceforth I will not be responsible for any debts incurred in my name. J. McLeod (4156)

Meeting of Mothers' Auxiliary to Scouts and Cubs tomorrow, Tuesday, 3 p.m., in armory. Good attendance requested (4154)

Last—Between 700 block, Stanley, and 900 block, Victoria, an old fashioned square brooch. Finder phone 439Y. (4153)

Musical supervisor wanted to teach violin to school children for an hour immediately after close of school. Apply stating qualifications up to 5 p.m. Friday, 6, to Fred L. Irwin. (4155)

Meeting of The Ladies' Auxiliary of The Nelson Golf and Country Club will be held for the election of Officers Wednesday, March 4th at 2:30 p.m., at Mrs. W. J. Grove's Terrace Apts. (4114

KOOTENAY LAKE GENERAL HOSPITAL SOCIETY

NOTICE OF ANNUAL MEETING

In accordance with the bylaws of the society, the annual general meeting will be held in the City Hall on Ward Street, Tuesday, March 10th, 1931, at 7:30 p.m.

Membership conditions: All annual subscribers for the sum of $2.50 are members of the society, eligible to take part in the election of directors for the ensuing year.

JAMES C. FORBES, Secretary. (4143)

MERCURY COAL
The best coal on the market.
Get a load today.
Phone 797
RENWICK'S TRANSFER

CHICAGO CORN HITS NEW LOW

Wheat Drops to Seven Cents Under Last Week's Top Level

CHICAGO, Ill., Mar. 1. (By John P. Boughan, Associated Press market editor)—New tumbles carried wheat quickly down yesterday to seven cents under last week's top level, and corn to a fresh bottom record for the season. Big deliveries of wheat Monday on Chicago March contracts were threatened, beneficial snowfalls and rains overspread much domestic wheat territory, and foreigners showed increased anxiety relative to entrance of the United States into active competition with wheat from other countries. Receipts of corn in Chicago totalled nearly double those of a week and a year ago.

Wheat closed irregular, 1⅛ cents lower to 1½ cents advance; corn 1⅛ off to ¼ gain; oats ½ down to ⅛ up; and provisions at a rise of 5 to 17 cents.

AGREEMENT IS REACHED FOR NAVAL TREATY

(Continued From Page One)

the Italian government has not ceased to show during the entire course of these negotiations, and more especially during the last discussions in Rome, where it made such a loyal effort to facilitate settlement of all divergent opinions between us."

"We are convinced that the accord realized between representatives of our three countries will greatly contribute to the general progress of the work of consolidating the peace of the world. It is our sincere desire to neglect nothing to utilize to the profit of this work the benefits which may be derived from the atmosphere and confidence and friendship resulting from the happy event for which we congratulate ourselves and you.

"We seize this occasion to renew to you expressions of our most cordial sentiments and our best wishes for yourself and your country.

(Signed) "Arthur Henderson and Aristide Briand."

TENTATIVE AGREEMENT

Thus an agreement is tentatively reached by representatives of Great Britain, France and Italy for settlement of naval problems left over by the London conference last year. The question, however, must be submitted to the governments of all three countries for ratification.

The British delegates reached Paris today after several days' conference with Italian naval officials, the conversations resulting in Italy's accepting the tentative accord which is hoped to remove the danger of a naval race between France and Italy.

Foreign Minister Briand greeted the British ministers at the railway station and the entire party immediately proceeded to the ministry of foreign affairs, where the British plenipotentiaries acquainted Briand and Dumont with the results of their negotiations in Rome. Briand insisted that tea be served to the visitors before proceeding with the regular business.

EGG POOL PUTS SANCTION ON EXPORT BOARD

NEW WESTMINSTER, B.C., March 1.—Proposed establishment of an agricultural products export board for Canada to handle shipment of all surpluses, apart from grain, was endorsed by the British Columbia egg pool members at their annual meeting here.

Inauguration of a movement to establish the board was outlined by W. A. Landreth, general manager of the Canada egg pool.

Manitoba, Saskatchewan and Alberta have endorsed the scheme, said Mr. Landreth. The board would comprise representatives of producers and the trade. It would handle export surpluses of livestock, dairy products and poultry products.

WINNIPEG GRAIN

WINNIPEG, Man., March 1—Grain quotations:

	Open	High	Low	Close
Wheat:				
May	59⅞	59⅞	58⅝	58¼
July	61½	61½	60⅜	60¾
Oct.	63¾	63¾	62½	63⅛
Oats:				
May	30⅜	30⅝	30¼	30½
July	30¼	30¼	30	30¼
Oct.	31⅞	32	31¾	32
Barley:				
May	25⅜	25⅜	24⅞	25⅛
July	26¾	26¾	26¼	26⅝
Oct.	29¼	29¼	28⅝	28⅞
Flax:				
May	104⅝	104⅝	103½	103¾
July	106	106¼	105½	105¾
Oct.	109	109	108½	108½
Rye:				
May	34¼	34¼	32⅛	33½
July	35¼	35½	34⅛	34¾
Oct.	37¾	37¾	36½	37⅛

Cash prices:

Wheat: No. 1 hard 56⅞; No. 1 northern 56⅝; No. 2 northern 54¼; No. 3 northern 50¼; No. 4 46; No. 5 44¼; No. 6 41¾; feed 40¼; track 57; screenings, per ton, $1.

SUBSTANTIAL CONTRACTS ARE REPORTED

HAMILTON, Ont., March 1.—Substantial industrial contracts are reported by the Hamilton Bridge company and its subsidiary, Western Bridge company, at Vancouver, B. C. The local concern has a $400,000 order in connection with steel work reconstruction of the Toronto, Hamilton and Buffalo railway.

MANITOBA U BEATS BAVARIANS

BERLIN, March 1 (CP)—Manitoba varsity graduates hockey team, representing Canada, today defeated a Bavarian championship team by 16 to 0. Mackenzie and Watson each netted five goals for the Canadians Hill and Pidcock two each, and Williamson and McCallum, one each. Manitoba also defeated the Czech national team here 2 to 1. Both Canadian scores were by Mackenzie.

SAVED OTHERS BUT OWN SON WAS DROWNED

BLYTH, Northumberland, Eng., March 1 (AP)—Fred Dennis has helped save many persons from the boisterous waters of the North sea as a member of the Blyth Life Saving company, but today he was called upon to save his own son—and couldn't.

Despite rough water Fred Dennis, Jr., 17, Robert Rupin, George Wallace and Captain Pike set out in a fishing boat. Coast guards saw the boat sink and notified the life saving company which included the elder Dennis.

Captain Pile held on to a spar and drifted ashore but the other three had drowned.

HOSPITAL DRIVE MEETING WITH GOOD SUCCESS

Canvassing Teams Wish to Go on Till Their Work Is Finished

BUSINESS SECTION RESPONDS WARMLY

Residential Sections Lining Up Also; Annual Meeting March 10

Excellent success is stated to have attended the membership drive for the Kootenay Lake General Hospital society so far, this applying in both the business and residential sections, but the compaign, which was originally laid out on a three-day basis, is continuing unabated.

H. M. Whimster, chairman of the membership committee, stated Saturday night that practically all the canvassing teams wished to go on and work their respective territories further, and to make no announcement of their results until they could call their work complete. As the annual meeting of the society, at which the new members now being enrolled will doubtless participate in large numbers, will not take place until Tuesday, March 10, there is no reason why the canvass should not go on all this week.

Nelson business houses have, of course, strongly supported the membership drive, many of them continuing their old subscriptions undiminished though the membership fee has been reduced from $10 to $2.50, and the business section, when the canvass is completed, will be pretty solidly enrolled.

The residential sections, naturally, are not so thick with potential members, but are being heard from to good effect.

Rust can be removed from steel by rubbing the metal with linseed oil and letting it soak for a few days. Wipe off and polish with powdered, unslacked lime until the rust is loosened.

FORWARD PASS IS INCORPORATED IN CANADIAN RUGBY

American Rule Adopted Not to Interfere With Canadian Rules

TORONTO, Ont., March 1.—(CP)—The forward pass has conquered. Drama of the pigskin-toss over heads of Canadian gridiron warriors will be enacted east and west next season. Meeting in annual session here Saturday, the Canadian rules commission heeded the pleas from all affiliated organizations of the Canadian Rugby union and adopted the play as part and parcel of the Dominion football code. The "point-after-touch" play was also accepted.

While the rule-makers were unanimous in their belief the pass should be included in the rules for all series from senior to juvenile, it required many hours of animated discussion before they arrived at any definite understanding as to how the play should be incorporated in the prevailing rules.

Adjourning late in the evening, they decided the many technicalities surrounding the pass and its advent into the popular autumn pastime should be clarified before any statement was issued announcing definitely the rules under which it will be used.

MANY SUGGESTIONS FORWARDED

Various suggestions were forwarded by unions both in western and eastern Canada concerning the pass. Western supporters urged that seven men be eligible to accept the ball after it had been tossed, instead of four as under the present rule.

Ontario Rugby Football union urged the adoption of the pass in its complete United States form providing it did not interfere with any Canadian feature plays. Under the American code the ball is "free" to the two ends and four backfielders.

Other unions, including the intercollegiate and interprovincial, were of the opinion the forward or onside pass as now constituted in the O. R. U. code with a few minor alterations, would open up the game, or urged the enlargement of the interference zone.

While members of the rules commission declined to commit themselves it was learned from an authoritative source the commission took the suggestions of every union and formulated them into a distinctive Canadian forward pass. Most of the western Canada ideas were blended together with those from the east and a few American features also added.

ORAN, Algeria, March 1 (CP) French aviators, Lunclen Boosourot and Aime Rossi today broke the record for duration flight in a close circuit plane by remaining in the air 75 hours and 23 minutes and covering a distance of 5470 miles. Italian flyers Maddelena and Cecconi had remained aloft 67 hours and 13 minutes and covered 5087 miles.

New Neckwear for Spring
In the Spring nature turns to color and men to cravats. Spruce up with a new tie or two. See yourself as others see you and beat them to it. New silks and shades now for your selection.
$1.00 and $1.50
Emorys LIMITED

17 PERSONS ARE DEVOURED BY BIG WOLVES, GALACI

CONSTANTINOPLE, March 1 (Wireless to the Canadian Press Centreal News)—Seventeen peasan in the region of Galatia, wh the weather has been very seve have been devoured by wolves. large party was journeying from village to another when a terri snowstorm blew up and obliterat the road. Bewildered by the stor the peasants wandered about small parties, trying to find track, and in this condition w attacked by a large pack of wolv which devoured 17 of them.

BLACKWOOD TO BE HEAD ENUMERATOR OF CENSUS HER

OTTAWA, March 1—District ce sus enumerators for British Colu bia ridings in the forthcoming Ju Dominion gathering statistics clude:

Kootenay East—James Lancast Grassmere; Kootenay West—C. Blackwood, Nelson; Yale—W. Laidman, Vernon.

Capitol THEATRE
TODAY AND TUESDAY
Two Shows Nightly
7 and 9 p. m.
Matinee at 2 p. m.
Saturday Morning 10:30

AN AMAZING THRILLING LOVE STORY OF A MAN, A WOMAN, AND ANOTHER MAN, FILMED ON A MAJESTIC SCALE AGAINST THE COLORFUL, EVER-CHANGING BACKGROUND OF NORTHERN AFRICA AND THE FRENCH FOREIGN LEGION.

THREE OUTSTANDING PLAYERS
GARY **COOPER** MARLENE **DIETRICH** ADOLPHE **MENJOU**
in
"MOROCCO"

GARY COOPER PLAYS HIS GREATEST ROLL AS THE HAPPY-GO-LUCKY SOLDIER OF FORTUNE, A PRIVATE IN THE FRENCH FOREIGN LEGION, A SPECTACULAR DRAMA

"MOROCCO"
EVERYBODY WILL BE PLANNING TO SEE IT

ALLURING! EXOTIC! THERE IS ENCHANTING MYSTERY IN HER EVERY GESTURE. SHE IS MORE THAN A BEAUTIFUL WOMAN.
MARLENE DIETRICH
IS ONE OF THE MOST INTERESTING WOMEN THE SCREEN HAS EVER KNOWN.

FLUNG INTO THE WORLD'S STRANGEST MELTING POT! A WOMAN WHO THINKS SHE HAS TASTED EVERY THRILL GETS A NEW SENSATION! SHE FALLS IN LOVE WITH A SOLDIER OF THE LEGION, AND THE WORLD AS SHE KNOWS IT IS SWEPT AWAY IN THE FLAME OF LOVE.

MACK SENNETT COMEDY
MARJORIE BEEBE—ANDY CLYDE
in
"THE CHUMPS"

Paramount Novelty
Screen Song
ON A SUNDAY AFTERNOON

A SHOW OF SUPREME QUALITY

NEXT ATTRACTION
Sir Gilbert Parker's Great Novel,
"THE RIGHT OF WAY"
with
CONRAD NAGEL, LORETTA YOUNG, FRED KOHLER.