FRED SIMMONS
PROVINCIAL LIBRARIAN
VICTORIA B C
601

French Golfer Wins
See Page 7

# The Daily News

VOL. 27. NELSON, B. C., SATURDAY MORNING, MAY 19, 1928 No. 26

Trail Golf Dates
See Page 2

# KOOTENAYS HONOR BLAYLOCK, BANQUET

# Chinese Paid $400 to Inspector

## HINESE SAYS PAYMENT MADE LAST DECEMBER

### ears on Stand That it Was Protection Money From Two Joints

### SPECTOR'S NAME FEATURES "TIP-OFF"

### ness Tells of Getting Gambling Aparatus Back Following Raid

VANCOUVER, May 18.—Direct vidence that an officer of the ancouver police force had been aid by Chinese gambling operators for protection was given late his afternoon by Joe Wing, a witess at the police inquiry.

The Chinaman, swore that he aid Inspector John Jackson of he morality department $400 protection money in the inspector's ffice at the police station. Of his, $200 was for Joe Wing's own ambling house at 203 Carrall reet and $200 was for George how's place at 828 Main street, eorge Chow being ill and having sked Joe Wing to make the payent for him.

AID JACKSON

Joe Wing testified that he went a bank and changed small bills nto $100 bills and put them in n envelope.

"I paid it to Jackson," he said. his incident occurred last December, the witness declared.

ackson had taken the envelope conaing the money, said Joe King, the remark: "All right, that's."

nother witness, Ah Lum, told Comsioner R. S. Lennie, that George w had informed him that 203 Carrall street paid $200 monthly for tection. George told him, said Ah n, that this money was paid to pector Jackson.

TIP-OFF

he veteran inspector's name also ared in the testimony of Ah Lum, connection with a telephone message ived at a gambling house an hour re a police raid occurred.

ecent evidence of Chow Wong Lum, artner in many gambling places, mysterious "expense" items in unt books were for cigars, liquor, "good-fellowship" was denied by Wing.

t is not true," said the witness ugh the interpreter—"The protecfee and the money for cigars liquors were different things ency."

eturning of gambling apparatus the police station was featured Ah Lum's evidence. He said he accompanied Georgie Chow to the e station on one occasion followa raid and had carried equipment to a gambling house. He did see Georgie getting the apparatus, e waited outside the police staor for it.

e enquiry was adjourned until day morning.

D TO BOTH

ANCOUVER, May 18.—"Joe Wun told me he paid $60 a month to rge McLaughlin for protection. r Inspector Jackson came back, paid it to both of them," testi- Joe Yem before Commissioner R. S. nie today, at the police investiga-

any hours of grilling by G. G. eer had failed to shake Joe Wun in his denial that he paid any ection funds whatever.

onsequently, Mr. McGeer called Joe at noon and asked him to name man to whom Joe Wun Lum said had paid protection money.

W. B. MacInnes charged that G. G eer's examination of Chinese wites approximated the third degree. objected also to T. W. Fletcher ding opposite Joe Wun Lum and wering" at him for a couple of rs.

hu Moy, called by the police, "the of gamblers", has only a small rest in four gambling places, acing to a statement by Mr. Macs in explaining why his client d produce no books for the places. H. MacNeill insisted that Shu Moy ear, however, whereupon Mr. Macs agreed to bring him before the mission later in the day.

NOT KNOW

e Wun Lum, on the stand again ared he knew Shu Moy as "a er of gambling houses". He deed to say how many houses Shu operates, declaring he did not w.

im was asked about banquets supd to have been given Inspector n Jackson in Chinatown upon his rn to duty. He denied knowing them or having been present.

im said it was not true he was he habit of visiting Inspector Jack- and Sergeant McLaughlin daily.

hen police became to attentive to hese gambling joints this year, and f them closed, Joe Wun Lum red a way to continue in business, said. Instead of allowing white to come into his places and mark lottery tickets, he sent out Chinrunners with tickets that customers d mark, Lum testified.

did the police tell you to do busi- that way?" asked Mr. McGeer.

o, that was my own suggestion," the interpreter's version of Lum's ver.

e Yem, questioned by W. W. B. Innes, denied he had been told after the inquiry is over Georgie w would be given a gambling con- on in Chinatown by Police Comioner T. W. Fletcher.

. MacInnes said that direct evie would be given that Georgie e had been attempting to influ- witnesses to come before the in- with the statement that they d be rewarded when Georgie Chow gambling concessions under the regime.

NEW ELEVATOR

RT ARTHUR, Ont., May 18.—Inions are increasing locally that early start will be made on the truction of a new elevator with pacity of 20,000,000 bushels.

## *Ontario Youths Drown When Auto Goes Off Docks*

LEAMINGTON, Ont., May 18.—In an attempt to park their car on the dock in order to go fishing, two Syrian youths, Tom Thomas, aged 22, and M. Pessa, aged 24, apparently lost control of their automobile and it plunged into 22 feet of water and both were drowned today.

Although a number of people witnessed the accident, all attempts at rescue were futile, neither of the youths coming to the surface.

The accident followed closely on the departure from the dock of a steamer excursion to Sandusky, Ohio, on the steamer pier. A 7-year-old brother of Thomas was in the car with them, but got out just before they drove on to the dock.

## WEATHER AGAIN POSTPONES THE LIGHTWEIGHT GO

### Will Come Off Either Tonight or Monday; Must Weigh-in Again

NEW YORK, May 18.—The weatherman frowned again today on Tex Rickard and forced the promoter to postpone until tomorrow night, the 15-round lightweight championship bout between Jimmy McLarnin of Vancouver, B. C., and Sammy Mandell, titleholder at the Polo Grounds.

Sullen skies and threatening storms called the first halt and a thorough downpour halted the party today. If the weather is unfit tomorrow the fight will be set back till Monday.

Under the rules of the New York commission, the second postponement will force the boxers to weigh in again tomorrow afternoon at 2 p. m. Mandell had difficulty making the weight Thursday when he sealed several ounces over the 135 pound limit but succeeded in removing the extra weight after a 15-minute workout. McLarnin weighed 134½.

Both fighters worked strenuously today to keep within the class limits. McLarnin shadow-boxed, skipped rope, and punched the bags for nine rounds, while the titleholder exercised the equivalent of 11 rounds. Managers of the youngsters declared both will be within the poundage tomorrow.

## *Western Provinces May Jointly Fight Increase in Rates*

VANCOUVER, B. C., May 18.—Vancouver board of trade has received advices that the Alberta government has suggested the four western provinces present a joint case before the board of railway commissioners with one counsel and one set of experts, in opposition to the application of the Canadian Express companies for increased rates west of the Great Lakes.

The board has endorsed the recommendation from Alberta and will communicate with Premier J. D. MacLean in the matter.

## *Norma Shearer's Mother Ordered From the States*

LOS ANGELES, Cal., May 18.—Mrs. Edith Shearer, mother of Norma Shearer, film actress, was charged by the United States immigration department with being in America illegally inasmuch as her permit to visit here expired some time ago and she was called to the federal building and ordered to leave the country within 30 days, it was reported today by government officials.

Mrs. Shearer's home is in Montreal, Quebec.

Immigration officials, in Washington wrote to the local officers and demanded to know why Mrs. Shearer, after being granted an extension to her original permit, had been allowed to stay over the period allotted. From this edict, it was pointed out, there is no appeal.

Mrs. Shearer visited the local offices 10 days ago and was informed that as soon as she is outside America she may apply to an American consul for another permit. The nearest consul, she was told, is in Mexicali, Mexico.

## *Farm Relief and Merchant Marine Bill to Coolidge*

WASHINGTON, May 18.—The McNary-Haugen farm relief and the Jones-White merchant marine bills today reached President Coolidge.

Predicting a veto of the relief farm bill, Senator Norris, Republican, Nebraska, a supporter of that measure, asked in the senate that Mr. Coolidge also veto the merchant marine measure.

## *British Reply to American Anti-War Proposal Today*

WASHINGTON, May 18.—The British reply to Secretary Kellogg's anti-war proposals is expected to be received tomorrow morning. It will be made public simultaneously in London and Washington for publication in Sunday morning newspapers.

RADIO CERTIFICATES

OTTAWA, May 18.—The radio branch of the department of marine and fisheries announced today that of the candidates examined during the month of April the following western Canadians were successful in obtaining certificates of proficiency.

Commercial, first class—J. H. Thompson and P. M. Eldridge, Victoria, B.C.

Commercial, second class—A. D. R. Homersham, W. H. Jeffery, F. J. Hollins, J. Newburg, W. Adams, all of Vancouver.

Amateur—F. Butterfield, Victoria; E. P. Burton, Vancouver; W. S. Kaife, Regina; R. R. Claxton and H. G. Seay, Saskatoon.

## CRISIS LOOMS IN CHINA - JAP DISAGREEMENT

### Jap Note to Chinese States Peace of Manchuria Will Be Maintained

### CHINESE WORRIED AS TO THE OUTCOME

### Fear Japs Taking Advantage to Establish Her Domination of Manchuria

SHANGHAI, May 18.—A Japanese note stating that Japan hopes for a speedy termination of the present disturbances in China and that she would take effective steps for maintaining the peace in Manchuria, should fighting spread that way, has been delivered to Hwang Fu, the Nationalist foreign minister and C. T. Wang, representative of Feng Yuen-Hsiang. Neither commented on the emorandum.

CHINESE ALARMED

PEKING, May 18.—The Japanese memorandum handed the warring Chinese generals, which in effect declares the neutrality of Manchuria under Japanese military protection, tonight overshadows all other phases of the confused Chinese situation.

Even the anxiety of Peking and Tientsin over the approaching tide of civil war, the business-like preparations to protect their nationals by foreign military commanders, and the position of Japan in Shantung, have been virtually forgotten while official circles, foreign and Chinese alike, discuss the implications of the memorandum.

It is agreed that these are momentous, probably more significant than any far eastern development since the great war. Among the high Chinese there is a feeling approaching consternation and the fear is expressed that Japan is taking advantage of war-torn China to establish permanently her domination of Manchuria and to demand recognition of it.

CHANG REFUSES

TOKYO, May 18.—In handing the Japanese government's memorandum to Marshall Chang Tso-Lin, northern dictator at Peking, the Japanese Minister Kenkich Yoshizawa is reported on reliable authority to have advised Chang to return to Manchuria promptly while his armies were still undefeated. Chang, however, flatly declined.

The memorandum from Japan embodied a warning that the Japanese government, while hoping for a speedy ending of the civil war, could not countenance any operations endangering Japanese life and property. A similar warning was handed the Nanking government, through its consul there.

## *Plans for New Steamer for Pacific Are Being Considered Says Beatty*

VANCOUVER, May 18.—The plans and specifications for the new vessel to be constructed for the Pacific service are now under consideration and it is expected that the contract will be let within the next two months, said E. W. Beatty, president of the Canadian Pacific railway, who arrived in Vancouver by special train from the east Friday morning. The time required to complete a vessel of this type is approximately 27 months, he added.

Mr. Beatty, who is on the coast in the course of his first periodical inspection trip this year, was accompanied by D. C. Coleman, vice-president western lines. Coleman and Mr. Coleman will be here until Wednesday, paying a short visit to Victoria during that period.

## *Germans Will Elect On a Proportional Representation Plan*

BERLIN, May 18.—The German elections, which take place on Sunday next, are worked on a system of proportional representation, which on the whole has proved very satisfactory. A deputy is elected for every 60,000 votes cast, the elector not voting for any individual candidate but for a party. All votes over the 60,000 per candidate which a party gets in an electoral district, are pooled and placed to the benefit of the party in the so-called "reicsliste" so that those candidates who are on the "reicsliste" are certain of re-election.

The system works out thus, to give an example. In Berlin, the socialists may have five candidates. They must therefore, to be elected get 300,000 votes between them. Should they, as is most likely, get more than 30,000 votes, then the excess votes are placed to the benefit of the socialist party on the reicsliste and the party's first nominee on the list is elected with the first 60,000 votes the party collects for the reicsliste.

## *Nothing to Substantiate Report That Ship Lost*

SYNEY, N.S., May 18.—There was nothing today to substantiate the report of three fishermen that they had seen a steamer founder in heavy seas off New Waterford yesterday morning. No wreckage has been discovered and no steamer was reported missing.

## TRAMP ATTACKS YOUNG GIRL IN NORTH BAY

NORTH BAY, Ont., May 18.—The 13-year-old daughter of J. Voyer, Corbell station, farmer, was attacked on Wednesday by a tramp, according to word received here tonight, the girl's plucky fight coupled with lusty screams for help, scared the tramp, who disappeared into the bush as quickly as he had appeared. The girl was not injured.

## *Salo Cuts Into the Lead of Payne in the Bunion Derby*

WELLSVILLE, N.Y., May 18.—John Salo of Passaic, N.J., and Ed. Gardiner of Seattle ran a dead heat for first place into the control station here today, traversing the 49.8-mile lap from Bradford, Pa., in the crosscountry marathon in 7 hours 52 minutes 11 seconds. Salo's elapsed time is 523:14:38 for the 3044.9 miles from Los Angeles, clinched his grip on second place and cut into the lead of Andrew Payne, Oklahoma youth, who is leading the parade.

Gardiner was eighth in the standings this morning with elapsed time of 580:26:50.

## TWO MEN KILLED AT PORT ARTHUR

### Tower on Scow Tips and Workmen Thrown Into Water; Four Are Injured

PORT ARTHUR, Ont., May 18.—Two men went to their deaths and four were injured late today when from the apparent tipping of a tower on a scow used by the Barnett McQueen company in construction of the Saskatchewan pool elevator, they were either thrown or jumped into the water.

One of the dead was Elek Salahuk of Fort William, 27, and the other was known as Eric, surname not a present available. Both were laborers. The body of the latter is not yet recovered and is believed to be pinned under the wrecked machinery in the bay.

In the tipping of the scow, carrying the tower made of scaffolding, on which the men were working, it and the cement mixer with all its gear were thrown into the water.

## *B. C. Lumber Firms Cooperate to Aid Sales in the East*

VANCOUVER, May 18.—To facilitate marketing British Columbia lumber on the Atlantic coast of the United States, nearly 20 sawmill companies of the province are forming under the name of Seaboard Lumber Sales, limited. This announcement is made by C. H. Grinnell, manager of the new company.

The organization will represent interests producing 80 per cent of the lumber which is exported annually to the eastern coast of the United States. This exportation involves from 20 to 25 per cent of the total production of the province. It is said the head office of the company will be at Vancouver.

## *Premier Ferguson Denies "Vice Wave" Northern Ontario*

TORONTO, May 18.—Hon. G. H. Ferguson, Ontario premier, today emphatically denied the statement attributed to Professor E. J. Urwick of the social service department, University of Toronto, in speaking last night at the annual dinner of the social service council of Canada, that "a vice wave—liquor, cards, and small groups of undesirable women" has spread over northern Ontario.

"I understand," said the premier, "that Professor Urwick has only been in this country about a year and as he is supposed to be engaged in teaching at the university he cannot have had much time to visit northern Ontario and learn of conditions as they exist there.

Continuing, Mr. Ferguson stated that the standard of social and other conditions in the northern district are quite as high as in the other parts of the province.

## *Bell Telephone Bill Again Talked Out; Amendment Lost*

OTTAWA, May 18.—The bill to increase the capitalization of the Bell Telephone company of Canada continued its stormy course through the house of commons tonight but was still awaiting third reading when the hour allotted to private bills had elapsed. An amendment moved by E. J. Garland, U.F.A., Bow River, was defeated by the narrow majority of eight votes. A division which split the liberal and Conservatives present, found the U.F.A., Progressive and Labor members solid. The vote stood, for, 60, against, 68. The Garland amendment provided that a clause be added to the bill which would make any further issue of stock impossible unless it was offered to the public for subscription.

## BAR SILVER STILL ON UPWARD SLANT

NEW YORK, May 18.—The price of bar silver continued its upward trend today, being quoted at 60⅞c an ounce toward the close of the market. This is the highest price since September 7, 1926, when it sold at 61⅛c an ounce.

## STEEL WORKERS' STRIKE CONTINUES

TORONTO, May 18.—The strike of structural steel workers completed its fourth day today with no evidence of a break in the ranks of the strikers or a willingness on the part of the Dominion Bridge company to accede to the men's demands and work on practically all the large building projects here is at a standstill according to union officials.

The steel workers laid down their tools last Tuesday when the Dominion Bridge company refused their demand for recognition of the international union, an eight-hour day and an increase in wages from 85 cents to $1 an hour.

At a meeting of the strikers today, it was announced that hoisting engineers would leave all jobs as soon as called out and that union men would not help non-union men by hoisting steel.

## Blaylock Gives Credit to His Staff for Splendid Consolidated Success; Its Activities Only Just Beginning

At the great Nelson banquet in his honor at the Hume last night, S. G. Blaylock, vice-president and general-manager of the Consolidated Mining & Smelting Company of Canada, in reply to the toast to "Our Guest," spoke as follows:

"Mr. Toastmaster, Governor Bruce, and Gentlemen:

"While compliments and praise from societies, institutions and the general public may flatter a man, nothing can give him the same satisfaction as the knowledge of the appreciation of his friends.

"This gathering tonight, consisting as it does of many of my best friends is undoubtedly the most complimentary thing that has ever happened to me.

GRATEFUL BEYOND WORDS

"No words of mine can possibly express my pleasure and the gratitude I feel toward you for your flattering demonstration of friendliness and confidence.

"Last February all the time I sat looking over the American Institute of Mining and Metallurgical Engineers banquet at the Waldorf in New York, the thought kept recurring that the people who selected me to receive the James Douglas medal were really not conscious of the very small part of the successes of the Consolidated Mining & Smelting company I was directly responsible for, and consequently I felt that I was probably sailing more or less under false colors.

"Ever since that date the press has kept up a more or less steady stream giving me far more than my due of credit, and giving many of the most deserving no mention whatever.

"This time, thank goodness, I can stand with both feet on the ground, and feel like an honest man, for most of you are familiar with our organization and realize how much more the Consolidated is than any one-man organization.

PROUD OF CONSOLIDATED'S RECORD

"I wish to give those of you who do not belong to the family a few of the facts regarding the extraordinary development which has gone on in our midst.

"The Consolidated Mining & Smelting company is one of the soundest and cleanest companies of the world. There is no water in its stock—on the contrary a great deal of the property was bought in at bargain prices. There is only one kind of stock, which is the common stock, and any share of this stock has the same interest in all the undertakings of the company as any other share.

"In the last six or seven years this stock has advanced from below par to over 11 times par. We are all very proud that this is so, and I propose to give some of the reasons for this change. I may not get these in their chronological order, and crave your indulgence where I have them mixed up.

WHEN THINGS LOOKED BLACK

"I would say that 1917-1921 were the lowest ebb in the company's record.

"The demands of the war had forced our production out of all proportion to our plant and smelting costs went up and recoveries down. Customs ores were shipped at more than three times their normal rate, which cut off much of our own ore and thereby reduced our revenue.

"At this time we were forced to control the tonnage received, to raise the rates, and face the situation. It was my unpleasant duty to tell the mine owners the bad news.

"Our company's treatment of the miners came up before the board of trade and other bodies.

"We made an offer to allow three men satisfactory to the miners and ourselves to go into our books and report back. Messrs. Fowler, Anderson and DeLashmutt were appointed, and their report was about the turning point. They reported what they found, and gave us a clean bill of health. A feeling of mutual confidence sprang up, and has grown steadily ever since.

"Treatment rates have been adjusted downward several times since that date, as our tonnages have increased and as our plants have been brought up to higher efficiency. These rates are now lower than the pre-war charges.

STRUGGLE TO KEEP GOING

"For years the struggle was for existence, and I frequently went home thanking heaven that I had not received orders to close down that day, and hoping to get by tomorrow.

"This situation lasted till 1921, and it was this period that tried all our men most bitterly. Superintendents knew that their plants were not keeping up to date and money could not be secured to make them so. Their work was consequently made much more difficult. It was also during this time that Mr. Warren showed himself a tower of strength, securing the money to keep the ship going. Mr. Beatty, the president of the C.P.R., was also of the greatest assistance in financing us through the dark days. Had either or both of these men failed to display the greatest courage and tenacity of purpose; the Consolidated as we now know it would never have existed.

"However, money was forthcoming to carry on our experiments and finally to build the Sullivan mill, and we were away. It is well to remember how small the margin was.

MASSEY HELPED WITH SULLIVAN

"In the working out of the Sullivan ore problem, and with it, of course, a great many of the world's most difficult ore problems, there were a great many men who did difficult parts and did them well:

"Mr. Bingay guarded what little funds we had in a most admirable way—stood off bills as long as he could, and taught us all something of finance.

"Messrs. Buchanan and Murray have worked the smelter into one of the most efficient lead smelters in the world.

"Messrs. Stimmel, Willis, Cruickshank, Lee, and Bissett have developed an electrolytic zinc plant of equal fame.

"Messrs. Fingland and McIntyre have done similar things with the lead refinery.

"It then remained to get the Sullivan mine ore separated out into lead and zinc concentrates. This has been done with almost startling success, and here the big end of the work was done by Messrs. Diamond, Hannay, Oughtred, etc.

"Messrs. Stiles, Chapman, Tiedje and Clark are mainly responsible for the manufacturing business which has grown up to such proportions.

"During these years our workmen have undergone the same changes as the plants, and we now have the finest plant and the finest crew in existence.

ACTIVITY ONLY BEGINNING

"The end, however, is not yet, and the Consolidated Mining & Smelting company is only just beginning its activity. There is far more promise for expansion today than there ever was before. That this is so, and also that we have been able to accomplish the things we have, is in a very great measure due to the cheap and excellent power service which Mr. Lorne Campbell has so ably established, in the West Kootenay Power & Light company.

"Of course, the whole prosperity has as a back ground the good, old lemon handed to us by the American Smelting & Refining company in the shape of the Sullivan mine.

"The Kimberley plants today are some of the most impressive I have ever seen, and Messrs. Montgomery, Lindsay and Oughtred have carved out a prominent niche for themselves in the Consolidated escutcheon.

"I have only mentioned the names of a few officials, and many others whose work well merits mention must be left out for want of time.

BOARDS OF TRIDE ALWAYS HELPED

"I would like to pay tribute to the help given to us at all times by the boards of trade, who have never failed to do everything in their power to help us and to defend us from unfair criticism.

"I could also name in this class a great many of your citizens and companies whose help has been of the greatest value.

"I have wandered far, Gentlemen, but I am taking this opportunity to point out some of the unfairness which has been suffered by my staff due to the excess of credit given me.

"It is probably true that some years ago I had to keep pushing the organization, but I want to tell you, that it now keeps me running my head off to keep up with them. I will be contented if I can continue to do that.

FEELS KINDLY TOWARD NELSON

"Gentlemen, I again wish to thank you one and all for this great tribute—it makes one feel humble and also very kindly to Nelson, if indeed I could feel any more kindly than I already do. As a matter of fact I have come so close to holding citizenship in your fair community that this year I expect to be charged resident's fees for the Country club."

## STOCK MARKETS WILL CLOSE TODAY

TORONTO, May 8.—There will be no sessions tomorrow of the Toronto stock exchange or the Standard Stock & Mining exchange, owing to the closing of the New York and Montreal stock markets.

## *Sutherland Murder Trial Set for Next Tuesday at Cranbrook*

FERNIE, B. C., May 18.—A. I. Fisher, K. C., will act as King's council at the Cranbrook assizes being held at Cranbrook on May 22 of this year. At this assize James Sutherland will be tried for the murder of Patrick Nicholson on April 6 last at Corbin. Sherwood Herchmer will act for the accused.

BREAKS RECORD

PULLMAN, Wash., May 18.—Wesley Foster, negro flash of Wenatchee, broke the world's record for 175 yards in 16.6 seconds here his afternoon. The former record, held by Charley Paddock, was 17.4 seconds.

## *"Don't Be in a Hurry" Says Premier McLean Regarding Election*

VANCOUVER, B. C., May 18.—"Don't be in a hurry," was the only reply of Premier MacLean today when asked regarding date of election. Nor would he say anything as to the P. G. E. situation.

## DECIDED DEPRESSION ON LONDON MART

LONDON, May 18.—A decided depression has characterized the stock exchange in the past few days and nearly all the shine has gone off the industrial market, which for so long had borne a bright appearance. The slump in New York has been largely responsible for this state of things, as London received from that quarter large selling orders of the most popular British varieties of stocks.

The slump has been felt most clearly in British Celanese, Marconi and Talking Machine stocks.

Gilt-edged securities remain steady and in the foreign lines some support has been accorded Chinese and Japanese

## NELSON BOARD OF TRADE PUTS OVER TRIBUTE

### Lieutenant-Governor Bruce Extends Royal, Vice-Regal Wishes

### TWO HUNDRED SIT DOWN TO BANQUET

### Occasion Echoes Award of the James Douglas Medal to Consolidated Manager

Two hundred leading business men of East and West Kootenay gathered at the Hume hotel here last night to pay honor to S. G. Blaylock, general manager and a vice-president of the Consolidated Mining & Smelting company, echoing the honor that was bestowed on Mr. Blaylock in the presentation of the James Douglas medal for outstanding achievement in metallurgy by the American Institute of Mining & Metallurgy. Alex. Leith, president of the Nelson board of trade, under the auspices of which the banquet was staged, presided.

His Honor R. Randolph Bruce, lieutenant-governor of British Columbia, was an honored guest.

Toasts proposed were: "The King," "Our Dominion," "The province," "Our guest," "Mining, smelting and power," "Freight and transportation," "Trade and commence," and "Banking."

C. B. Garland, proposing "Our Dominion," asserted the gathering was doing honor to a son of Canada, who with his associates brought great honor to Canada.

Mr. Garland asserted the wealth of Canada was beyond the comprehension of anyone. A great nation was growing in Canada.

PATRIOTISM

Ven. Archdeacon F. H. Graham, replying, suggested the splendid spirit of cooperation and good will exemplified by the staff of the Consolidated Mining & Smelting company might, in time, give Canada one church, in place of the various denominations now existing.

Canadians were developing a singular patriotism, he declared. It was patriotism to an ideal, rather than to a city or state of the Empire. This patriotism was splendidly demonstrated by Canada's answer to the call for men at the outbreak of the great war. Idealism was the keynote of Mr. Blaylock's work at Trail.

Lieutenant-Governor Bruce, proposing "The Province," declared he was glad to attend as the representative of His Majesty, and to extend greetings to Mr. Blaylock. He also expressed the regret of Governor-General Willingdon at being unable to be present, and extended the governor-general's greetings.

FRIENDLY GESTURE

His honor declared those present should be grateful to the Nelson board of trade for providing the opportunity to so express their gratification as Canadians for the honor which Mr. Blaylock had received.

The lieutenant-governor asserted the presentation of the Douglas medal to Mr. Blaylock by the American institute was a very friendly gesture toward Canada, on the part of American metallurgical and mining men.

J. S. Carter provided many laughs when he toasted "Freight and Transportation."

W. B. Bamford, replying, declared that of 107,500,000 tons of freight handled by Canadian railroads in 1927, 34 per cent was the product of mines. He gave figures showing how maintenance costs of railroads have increased, while rates have been lower. The only remedy would be to handle a greater tonnage, he said, or to increase rates.

AVERT STRUGGLE

R. W. Hinton proposed "Trade and Commerce." He saw in the Consolidated Mining & Smelting company an evidence of what had been done to avert the world struggle between capital and labor which was impending at the outbreak of the world war, and complimented Mr. Blaylock for his work in this respect.

W. G. Teetzan of Rossland, replying, declared the Consolidated was one of the most successful companies in the world. All industry was interlocked with trade and commerce, he added.

Lorne A. Campbell of the West Kootenay Power & Light company proposed "Mining, Smelting and Power."

GREAT FUTURE

He declared that it was possible to develop 500,000 h.p. of electrical energy in this district, although only 92,000 h.p. was being developed at present. This available power would all be brought into use before very many years had passed, and when that state obtained the population between Kimberley and Trail would multiply three or four times.

A. G. Langley of Revelstoke, resident mining engineer, replied. He attributed the development of custom mines in the area to the Consolidated, which made it possible for custom ore to be milled at Trail. He complimented the Consolidated on its solution of the treating of the refractory ores of the Sullivan mine, which made it possible for similar ore in other mines to be economically handled.

J. B. Gray proposed "Banking." Optimism had made Canada, he asserted. Canadian banks deserved all

(Continued on Page Two.)

## The Weather

From the Dominion Meteorological Office, Victoria.

| | Min. | Max. |
|---|---|---|
| NELSON | 44 | 76 |
| Victoria | 48 | 64 |
| Vancouver | 48 | 74 |
| Kamloops | 50 | 78 |
| Barkerville | 34 | 64 |
| Estevan | 48 | 69 |
| Prince Rupert | 50 | 58 |
| Dawson | 40 | 60 |
| Seattle | 50 | 72 |
| Portland | 54 | 80 |
| San Francisco | 54 | 62 |
| Spokane | 50 | 82 |
| Penticton | 46 | 77 |
| Vernon | 50 | 77 |
| Grand Forks | 48 | 82 |
| Kaslo | 44 | 72 |
| Cranbrook | 38 | 75 |
| Calgary | 36 | 72 |
| Edmonton | 44 | 72 |
| Swift Current | 38 | 72 |
| Prince Albert | 40 | 70 |
| Qu'Appelle | 44 | 70 |
| Winnipeg | 44 | 74 |

Forecast: Nelson and vicinity—Continued fine and not much change in temperature.

CHICAGO, May 18.—With Europe buying large quantities of wheat and also taking a generous amount of rye, the wheat market today scored a sharp advance. Closing prices of wheat were unsettled 1¾ to 2⅝c higher, with corn ¼ to ½c off, oats ⅛ to ⅝c up, and provisions varying from 10c decline to an equal advance.


Leading Hotels of the West

Where Superior Accommodation May Be Obtained

The Hume

GEORGE BENWELL, Proprietor

The Premier Hotel of the Interior

EUROPEAN PLAN, ROOMS $1.00 UP

Rooms with Running Water. Private Baths en Suite

Headquarters for all Traveling Men, Mining Men, Lumber Men and Tourists.

Special Sunday Dinner $1.00. Rotarian Headquarters

The Most Comfortable Rotunda in the City.


HUME—H. Robinson, J. Bentham, D. Robertson, L. S. McKinnon, R. Archibald, J. M. Robertson, N. Phinney, H. M. Brown, G. Strachan, T. C. Harwood, E. J. Walker, M. B. Steele, Vancouver; J. H. Edgett, Kitchener; J. H. Schofield, W. R. Baxendale, A. Rossique, J. Buchanan, Trail; H. Black, Toronto; H. Giegerich, H. Hincks, H. D. Dawson, Kaslo; G. A. Armstrong, Montreal; W. G. Ternan, J. D. McDonald, R. R. Bruce, S. G. Blaylock, L. A. Campbell, Rossland; Mr. and Mrs. D. H. Kelly, Mr. and Mrs. P. J. Sullivan, Spokane; J. W. Kinney, Kelowna; L. R. Hood, Mrs. H. King and family, Nelson; H. P. Leake, Balfour; S. S. Fowler, B. Eastman, Riondel; F. Binnish, Weston; F. H. Donnelly, Calgary; R. A. Smith, St. Paul; J. Armstrong, Victoria; C. E. Edgett, Vernon.


SAVOY

NELSON'S FINEST HOTEL ABSOLUTELY

Steam Heat, Hot and Cold Running Water in All Rooms. Many Rooms with Private Baths or Showers.

J. A. KERR, Prop. NELSON, B. C.


SAVOY—W. Rink, C. Bourne, T. Cums, J. Dunsmuir, D. Pocock, Mrs. D. H. Bruun, Mrs. M. Briston, Vancouver; T. C. Holmes, Victoria; M. C. Allen, A. Fitzpatrick, Trail; E. Pinchbeck, Slocan City; J. W. Jarman, T. Brodley, F. E. Wilson, Calgary; G. Hostable, Penticton; J. Ferko, John Ferko, Rossland; Mrs. G. W. Swanson, Lethbridge; W. A. Wood, Helena; J. O. O'Connor, Butte; Mrs. H. A. Hufty, Brilliant; T. R. McCharles, Castlegar.


Queen's Hotel

THE CENTER OF CONVENIENCE

Hot and cold water in every room. Steam Heated.

M. E. BARNETT, Prop.


QUEEN'S—W. B. Wilson, B. Stokes, Calgary; J. Breau, Ymir; O. Olsen, Trail; A. Nelson, A. Johnson, Silverton.


NEW GRAND HOTEL

A Modern Brick Building.

616 Vernon Street, Nelson, B.C.

Hot and Cold Water and Telephone in All Rooms. Steam Heated. Throughout.

J. BLOMBERG, Prop. European Plan.


NEW GRAND—J. Tunney, Silverton; F. Goldie, Calgary; G. Brotherlin, Regina; J. Tusco, Fyfe; Colonel Harrington, Edgewood; A. Levy, New Denver.


KOOTENAY HOTEL

UNDER THE MANAGEMENT OF WILLIAM JONES

GOOD, CLEAN ROOMS. REASONABLE RATES.

PHONE 75. 516 VERNON ST.



MADDEN HOTEL

T. MADDEN, Prop.

Steam Heated Rooms by the Day, Week or Month.

Every consideration shown to guests.

Cor. Baker and Ward Sts., Nelson



OCCIDENTAL HOTEL

The Home of Plenty

A. G. TOWNER, Proprietor.

Fifty Rooms of Solid Comfort.

Headquarters for Loggers and Miners


MADDEN—A. Zarikoff, Brilliant; W. A. Grieve, Reeves mine; J. Gernland, A. Nord, J. Somkist, Spokane; R. B. Trenholm, Duncan.


STIRLING HOTEL

2½ Blocks East of Post Office

Steam Heated. Hot and Cold Water Rooms by day or week.

Also Furnished Suites.

P. H. BUSH, Prop.



Hotel Arlington

TRAIL, B. C.

A. P. LEVESQUE, Prop.

COMPLETELY RENOVATED AND REFURNISHED

Hot and Cold Running Water — European Plan

Steam Heated — Centrally Located

Rotary Headquarters — Sample Rooms in Connection


## IDEAL WEATHER FAVORS FAVORITES

CALGARY, May 18.—Ideal weather favored the patrons and thoroughbreds during the third day of the Cochrane spring meet. The program was of a high order and was enjoyed thoroughly by a large crowd.

The Cochrane Citizens cup, an event of six furlongs, for half-breeds was the outstanding feature, and was won by Fighting Frank, who with Golden Ring, ran as the Merrison stable entry. This race provided a thrilling finish.

## Summer Resorts


WHERE THE FISHING IS GOOD

OUTLET HOTEL

PROCTER, B.C.

Fishing, Boating, Bathing, Golf, Tennis Courts, Tourist Park. Fishing Tackle Supplied. Grocery Store in Connection.

W. A. WARD, Proprietor.

On Kootenay Lake, 20 Miles From Nelson. $3 a Day, $17 and $19 a Week.



NELSON'S BEST CAFES

ROYAL CAFE

Classic Restaurant

Refinement and Delicacy Prevail

OPEN DAY AND NIGHT

Luncheon 11:30 to 2 ..... 35c

Special Dinners 5:30 to 8 ..... 35c

We Specialize in Chop Suey and Noodles.

PHONE 182

THE STANDARD CAFE

320 Baker Street, Nelson, B.C.

OPEN DAY AND NIGHT

11:30 to 2:30, Special Lunch ..... 35c

5:30 to 8:00 p.m. Supper ..... 35c

PHONE 154

THE L. D. CAFE

Finest Equipped Restaurant in the City

OPEN DAY AND NIGHT

SPECIAL—Ice Cream, Soda Water and Hot Drinks. Nice clean furnished rooms, hot and cold water.

We Cater to Private Parties.



Trail Hotels

Steam Heated Throughout — Hot and Cold Water

DOUGLAS HOTEL

S. L. AND A. GROUTAGE, Props.

Box 606 Phone 263 Trail, B.C.



PRIDE Goes Before a Sale

We may be pardoned for the pride with which we display our MERCHANDISE OF MERIT for men and boys, and shall appreciate an opportunity to entertain you with our values.

MAGLIO MENS WEAR BLOCK

CHARLES MORRIS LTD

BOYS WEAR

BAKER STREET

JUST OUTSIDE THE HIGH RENT DISTRICT


## TRADE REPORTS

WINNIPEG, May 18.—The weekly trade report of the Canadian Credit Men's Trust association, limited, reads as follows:

Halifax—A slight improvement is reported in all lines of Cape Breton. Trade conditions are about normal in the rest of Nova Scotia. Collections are fair.

Saint John—Wholesale trade fairly good. Retail trade good. Collections satisfactory.

Montreal—A very fair volume is reported by dealers in wholesale goods. Retail trade in the city is good.

Quebec City—An increase is reported in volume of wholesale groceries over last week. Dry goods fair, hardware and lumber is in good demand.

Toronto—Wholesale business normal and a little in excess of last year. Retail trade normal with good volume in hardware, auto parts and tires.

Winnipeg—Manufacturers transacting fair volume of business. Wholesale dry goods, groceries, boots and shoes, ladies' wear and gents' furnishings, normal. Hardware, builders' supplies and auto parts good.

Regina—A good volume reported by dealers in wholesale groceries and hardware. Boots and shoes fairly good, dry goods slow. Retail trade in the city good, country fair.

Saskatoon—Wholesale groceries and dry goods fair. Boots and shoes good. Hardware and builders' supplies good volume.

Calgary—Business all lines very satisfactory. A keen spirit of optimism prevails throughout this district.

Edmonton—Wholesalers and retailers report business somewhat quieter than preceding week. Collections fair.

Vancouver—Manufacturing fairly good. Wholesale hardware and dry goods good, groceries, ladies' wear and boots and shoes fair. Gents' furnishings fair. Retail trade generally is fair.


Dyspepsia Troubled Him for Many Years

Mr. J. Savoy, Loggieville, N.B., writes:—"I have suffered for many years from dyspepsia and could not seem to get any relief.

"One day I told my wife I thought I would try a bottle of

BURDOCK BLOOD BITTERS

and when I had half of it taken I felt a lot better, so I continued until I had taken two bottles, and now have no pains and no coated tongue, and feel that I am completely rid of my trouble."

Manufactured only by The T. Milburn Co., Limited, Toronto, Ont.

Apply Minard's every day and rub it in well with the finger tips. It penetrates and heals. Removes inflammation.

A remedy for every pain.

MINARD'S "KING OF PAIN" LINIMENT


## DOMINION LIVE STOCK

CALGARY, May 18.—Receipts: Cattle, 28.

Steers—Choice, $9.25 to $9.50; fair to good, $8 to $9.

Butcher heifers—Choice, $8.50 to $9; fair to good, $7 to $8.50.

Butcher cows—Choice, $7.50 to $8; fair to good, $6.50 to $7.25.

Bulls—Good, $5 to $6.

Stocker steers—Choice, $7.50 to $8; fair to good, $6 to $7.25.

Feeder steers—Choice, $8 to $8.50; fair to good, $7 to $8.

Calves, Choice, $11 to $13.

Hogs—Selects, $9.75; thick smooths, $9.25.

Lambs—Fair to good, $11 to $13.

Sheep—Fair to good, $7 to $10.

## EGG MARKETS

OTTAWA, May 18.—Dealers have reduced their buying quotations one cent to extras, 31c; firsts, 29c; seconds, 23c to 24c.

Montreal—Active. Extras steady; firsts and seconds a cent lower.

Edmonton—Extras, 25c; firsts, 23c; seconds, 19c.

Chicago—Spot, 28c; May, 30½c; June, 29c; November, 33⅛c.

New York—Firsts, 30c.

## *Pattullo Says More Horse Power Available in B. C. Than Recorded*

VICTORIA, B. C., May 18.—Hon. T. D. Pattullo, minister of lands, stated this morning that investigations which were made by the water branch of the department of lands indicate that there is available in British Columbia, six million horsepower more than estimated by the commission of conservatism of Canada. The minister stated that there may be very much larger possibilities than this, but that the province is so great in extent that it has not been possible to anything like thoroughly investigate the whole province.

## *Flood Conditions in Nicola Valley Continue*

MERRITT, B.C., May 18.—With continued warm weather, flood conditions in the Nicola valley are causing considerable inconvenience and expense to many families. Owing to the flooding of the road in the vicinity of the river, the main Nicola-Merritt highway is closed to traffic. The Nicola lake road is under water in several parts, making travelling dangerous.

World Wide Favorites For The Skin And Scalp

Regular use of Cuticura Soap, assisted by touches of Cuticura Ointment when required, keeps the complexion fresh and free from eruptions and the hair live and glossy. Cuticura Preparations are unexcelled in purity and are regarded by millions as unrivaled in the promotion of skin and hair health.

Sample Each Free by Mail. Address Canadian Depot: "Steinhouse, Ltd., Montreal." Price, Soap 25c. Ointment 25 and 50c. Talcum 25c.

Cuticura Shaving Stick 25c.

Sour Stomach

Sweetened instantly

Just a tasteless dose of Phillips' Milk of Magnesia in water. That is an alkali, effective, yet harmless. It has been the standard antacid for 50 years among physicians everywhere. One spoonful will neutralize at once many times its volume in acid. It is the right way, the quick, pleasant and efficient way to kill the excess acid. The stomach becomes sweet, the pain departs. You are happy again in five minutes.

Don't depend on crude methods. Employ the best way yet evolved in all the years of searching. That is Phillips' Milk of Magnesia.

Be sure to get the genuine Phillips' Milk of Magnesia prescribed by physicians for 50 years in correcting excess acids. Each bottle contains full directions—any drug store.


## REST ROOM IS APPROVED OF IN DISTRICT

### Local Institute Hears Compliments; Outside Bodies Contribute

Restroom operated by the women's institute here is meeting with much approval from district points according to a letter read by the secretary at a meeting held in their rooms yesterday afternoon.

Several branches of the institute in neighboring towns have made contributions toward it's upkeep, including Passmore, Castlegar, Crawford Bay, Boswell and Harrop, the last named having sent in $6 within the last day or so.

With a view to contributing toward the St. Saviour's church building fund, Miss Gertrude Brown is knitting a number of yokes which are being disposed of by the institute. The first was snapped up by a member yesterday afternoon, while being shown around.

During the afternoon Mrs. H. E. Thain rendered a solo which was greatly enjoyed.

Considerable business was disposed of and activities of the various committees were reported.

## REACTION TAKES PLACE, TORONTO

### Prices Firm Start, but Slump Comes; Canadian Industrial Alcohol Stands Out

TORONTO, May 18.—A general reaction occurred today on the Toronto stock exchange. Prices, after showing firmness in the first hour of trading slumped sharply.

Christie Brown, common touched 102 and moved back to 100, down 4. International Nickel sold down to 89¼ and recovered to close at 90¾, down 1¾.

Alberta Pacific Grain was down ½ to 64¼. Canadian Industrial Alcohol stood out against the trend and as one of the day's most active issues was unchanged at 48¾, after touching 49¼. Foothills was strong among the oils, going up 55c to $5.65. Imperial Oil moved ¼ lower to 69⅛. Sprucolite was distinctly strong, jumping up 10 points to 58.

## NELSON BOARD OF TRADE PUTS OVER TRIBUTE

(Continued from page one)

honor for what they have done in assisting the development of the country. Canadian banks were the envy and admiration of the world.

BANKING

F. C. Whitehouse replied, declaring Canadian banks were each great democracies, being owned by thousands of shareholders.

In the fall of 1917 when American banks, hard-pressed, refused to loan money or to permit depositors to withdraw their money, Canadian banks continued to loan money and permitted depositors to withdraw any or all of their deposits, said Mr. Whitehouse.

When the war broke out London banks closed down for a week. But Canadian banks carried on, with skeleton staffs, until the war ended. They financed the Canadian government during this period.

INTENSELY HUMAN

When the Douglas medal was presented to Mr. Blaylock in New York this year, said Mr. Leith in proposing "Our Guest," the chairman at that banquet described Mr. Blaylock as a big man at the head of a big corporation. W. K. Esling, M.P., described the Consolidated in the federal house as an "intensely human institution." Mr. Blaylock himself was intensely human, said the chairman.

As he proposed "Our Guest," the banqueters sang, "For He's a Jolly Good Fellow," and then, as Mr. Blaylock rose to reply, gave him a storm of applause.

At the close Mr. Leith thanked the Trail quartet—Bangor Jones, H. B. Fuller, E. H. Davies and George Harvey—which gave songs; Alston Laurie, who gave violin solos; Bangor Jones, soloist; and H. H. Currie of The Daily News, who proposed the banquet in the first place.

## *Parks Ranger Back to Civilization; Was in Hills Nine Months*

INVERMERE, B. C., May 18.—Dominion National Parks Ranger S. Hone Brewer, accompanied by his wife and child, came into town from Mr. Brewer's depot at Marble Canyon on the Banff-Windermere highway. This is Mr. Brewer's first trip into civilization since he went in for the winter last fall, a period of nine months. Mrs. Brewer and chil were shut in for six months.

The station is at Marble Canyon, a point at an elevation of nearly 5000 feet, about 15 miles to the west of Castle mountain, the nearest depot on the main line of the Canadian Pacific railway. Mr. Brewer reports the snowfall from October to May, inclusive, last winter, to have been 13 feet, eight inches of which the heaviest fall took place in the month of November when 40.50 inches fell. The snow has practically all gone by now. The lowest temperature was registered in December when the thermometer touched 50 degrees blow zero.

### APPOINTED RANGER

INVERMERE, B. C., May 18.—Peter Lohgueval of Sirdar was successful in passing his forestry examination and has been appointed ranger for the district for this year.

VICTORIA, B. C., May 18.—M. Jackson, K. C., of this city, was nominated Thursday as the Liberal candidate in the Islands to oppose C. Peck, V. C., the sitting member, who in the field again for the Conservative. On Mr. Jackson being selected the nomination was made unanimous.


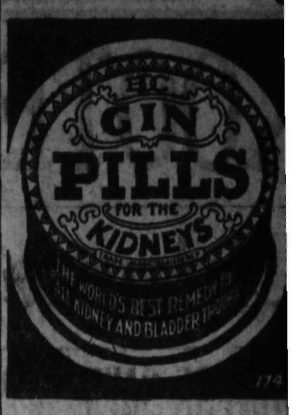




Don't Make a Toy Out of Baby

—Babies Have Nerves—

By RUTH BRITTAIN

Much of the nervousness in olde children can be traced to the over stimulation during infancy, caused b regarding baby as a sort of animate toy for the amusement of parents, re atives and friends. Baby may be playe with, but not for more than a quarte of an hour to an hour daily. Beyon that, being handled, tickled, caused t laugh or even scream, will sometime result in vomiting, and invariabl causes irritability, crying or sleepless ness.

Pretfulness, crying and sleeplessnes from this cause can easily be avoide by treating baby with more consider ation, but when you just can't se what is making baby restless or upse better give him a few drops of pur harmless Castoria. It's amazing to se how quickly it calms baby's nerves an soothes him to sleep; yet it contain no drugs or opiates. It is purely vege table—the recipe is on the wrappe Leading physicians prescribe it for coli cholera, diarrhea, constipation, gas o stomach and bowels, feverishness, los of sleep and all other "upsets" of baby hood. Over 25 million bottles used year shows its overwhelming popularity

With each bottle of Castoria, you ge a book on Motherhood, worth it weight in gold. Look for Chas. H. Flet cher's signature on the package a you'll get genuine Castoria. There ar many imitations.



Goitre Not a Disease

Milwaukee Doctor Makes Remarkable Discover

MILWAUKEE, WIS.—It has bee brought to light by scientific researc that goitre is not a disease and not to be treated as such. Dr. A. Rock, Dept. 730, Box 737, Milwauke Wis., a prominent goitre specialist f over 24 years, has perfected a differe method of treatment for his patien that has proved remarkably successfu This same method is now being us for a home treatment of goitre cas all over the country with astonishi results. The doctor states that goit is a condition which grows worse wit neglect and recommends immediate a tention no matter how small the growt may appear. He strongly oppos needless operations. Dr. Rock is th author of a book that tells in simple way about treating goitre home. He has published this book his own expense and will send a co free to anyone interested. Write hi today.—Adv.



DON'T CUT OUT A Shoe Boil, Capped Hock or Bursitis

FOR

ABSORBINE

TRADE MARK REG. U.S. PAT. OFF.

will reduce them and leave no blemishe Stops lameness promptly. Does not bli ter or remove the hair, and horse can b worked. $2.50 a bottle delivered. Book 6 R fre

ABSORBINE, JR., for mankind, the antiseptic liniment for Boils, Bruises, Sores, Swellings, Varicose Veins Allays Pain and Inflammation. Price $1.25 a bottle at gro gists or delivered. Will tell you more if you write.

W. F. YOUNG, Inc., 45 Lymans Bldg., Montreal, Can

Absorbine and Absorbine, Jr., are made in Canada.



"Build B. C."

A Patron for Years

Mrs. Mary Brooklow, writin from her home on Carder street, says:

"I have used Pacific Milk fo years now and would not b without it. It seems to flavo tea or coffee as no other mil does and makes the cereals much more appetizing, an also the salads and puddings For making candy it canno be bettered."

Many thanks for this letter.

PACIFIC MILK

Factories at Abbotsford and Ladner, B.

"BUILD B. C."


## THE GUMPS—LOST, STRAYED, OR STOLEN

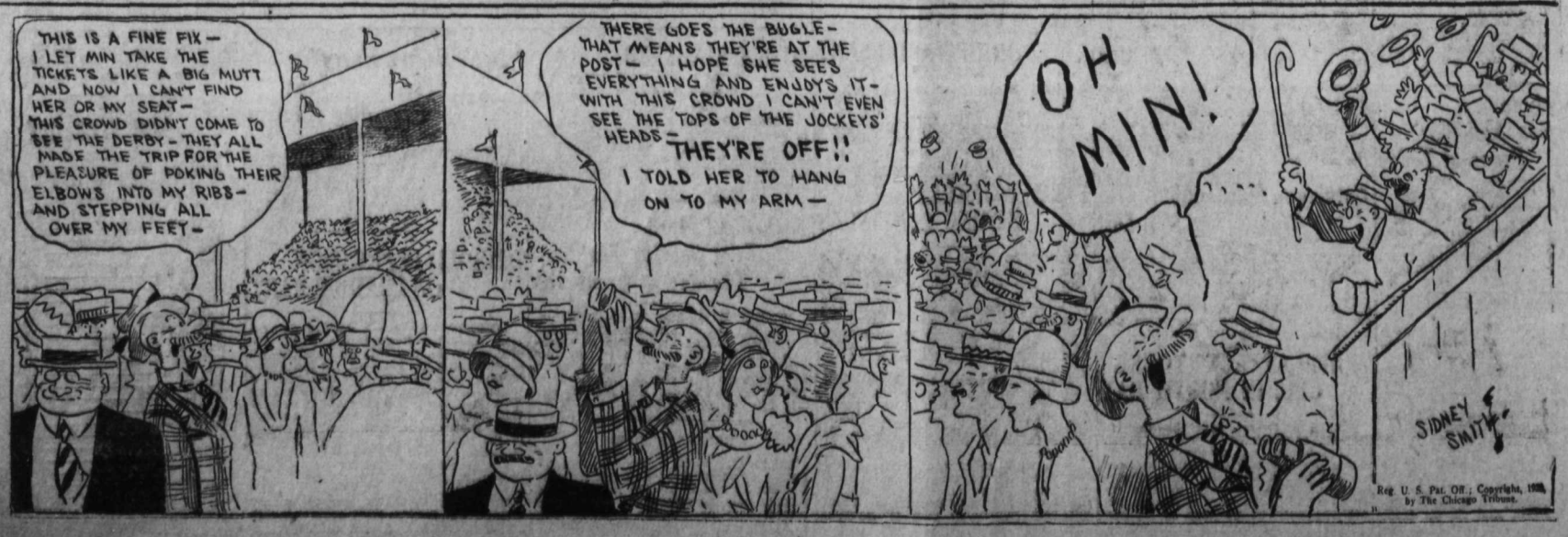

602

## ST. JOHN'S LUTHERAN CHURCH

Stanley and Silica Streets

Divine Services, 7:30 p.m.
Sunday School, 10:30 a.m.
Shirley Hall, Sunday School, 11:30 a.m.
Services in German, 9:00 a.m.
Services at Blewett, 3:00 p.m.
Sunday School at Blewett, 2:00 p.m.

CARL C. JANZOW, Pastor.

## FIRST CHURCH OF CHRIST, SCIENTIST

209 Baker Street

A Branch of The Mother Church
The First Church of Christ, Scientist, In Boston, Massachusetts.

Sunday Services, 11 a.m. and 7:30 p.m.
Subject Lesson Sermon, May 20, SOUL AND BODY

Sunday School, 9:45 a.m.
Wednesday Testimony Meeting, 8 p.m.

FREE READING ROOM
In Church Building—3 to 5 p.m.
All Cordially Welcome

## FIRST PRESBYTERIAN CHURCH

(Corner Kootenay and Victoria.)

Minister—Rev. J. Younger, M.A., B.D.

Annable Block, Phone 679L.

Morning Service, 11 o'clock.

Evening Service, 7:30.

Sunday School, 10 a.m.

Prayer meeting at residence of Mrs. McCallum, 810 Hall, Wednesday, 8 p.m.

Trail Rangers meeting, Wednesday, 7 p.m.

C.G.I.T. meeting, Friday, 7 p.m.

## TRINITY UNITED CHURCH

Rev. W. C. Mawhinney, Minister.
Res. 709 Josephine St., Tel. 105.
Mr. F. L. Irwin, Choir Leader.
Miss Ina Steed, Organist.

SUNDAY, MAY 20th
10:00 a.m.—Sunday School.
11:00 a.m.—Morning Worship.
7:30 p.m.—Evening Worship.

In the absence of the minister, the Canadian Girls in Training, will have charge of both services.

You are cordially invited to these services.

WEDNESDAY
7:30 p.m.—Prayer Service.

FRIDAY
4:00 p.m.—Mission Band.
7:00 p.m.—C.G.I.T.

## St. Paul's Church

REV. F. R. G. DREDGE, M.A., Minister
Phone 734 Manse, 315 Silica
Mr. F. E. Wheeler, Organist and Choir Master

SUNDAY, MAY 20th
10:00 a.m.—Sunday School.
11:00 a.m.—Morning Worship.
7:30 p.m.—Musical Service.
Anthem: "If Ye Love Me,"—Caleb Simper.
Anthem: "Onward, Christian Soldiers,"—A. U. Brander.
Selections from the Cantata "Ruth"—Gaul. Solo: "Entreat Me Not to Leave Thee."—Miss Margaret Arthur.
Chorus—"Weep No More."
Chorus—"Wedding Chorus."
Trio—"Nearer Thy Presence"—Petrie.—Miss Arthur, Mrs. J. Ward, Mr. G. Brown.
Anthem: "The Day Thou Gavest"—Woodward.

MONDAY
4 p.m.—Mission Band.

## Red Letter Week

AT THE

FULL GOSPEL MISSION
411 Hall St.
Pastor, JOHN E. BARNES

Sunday School, 10 a.m.
Sunday Devotional, 11 a.m.
Sunday Evangelistic, 7:30 p.m.
Illustrated Subject:
"HEREAFTER"
Tuesday, 8:00 p.m.
Another Baptismal Service

A number more will be immersed this night and thus follow the Lord's teaching.

If you missed last Thursday's baptismal services, make a promise to God you will not miss this one.

Wednesday, prayer meeting, 2 p.m.

THURSDAY AND FRIDAY

Rev. J. Eustace Purdie, B.D., principal of the Canadian Pentecostal Bible college, Winnipeg and formerly well-known Anglican minister in Canada and the States, will speak here at 8 p.m.

Everything else should be put aside to hear this wonderful messenger of God.

Saturday special Young People's meeting with a special speaker, 8 p.m.

GOOD MUSIC AND SINGING.
EVERYBODY WELCOME

# AWARD CONTRACT TO BUILD TRAIL SWIMMING POOL

### Moncrieff & Vistaunet Will Build Swimming Pool for $7995

TRAIL, May 17.—Moncrieff & Vistaunet, Trail contractors, were awarded the contract for the construction of Trail's Jubilee swimming pool, when the bids were opened by directors of the Memorial society. The figures given by this firm were $7995, the contract calling for the pool to be completed and ready for official opening on July 1.

B. A. Stimmel, president of the Memorial society, declared the pool will be christened "Jubilee," because the first money toward the proposed pool, a sum of $1825, was donated by the Jubilee Dominion day sports committee.

While the pool committee reported the treasury was still short about $3000, F. W. Warren, secretary, said public subscriptions and donations to be made by Trail fraternal lodges and clubs would practically cover the shortage in finances.

DIMENSIONS

The pool, which will not be covered, will be 90 feet long by 35 feet wide. It will be located next to the Memorial hall. It will have a depth of eight feet at the deep end and will be two and one-half feet deep at the shallow end, which will serve the purpose of both children and adult bathers. The basin of the pool will be cement with a concrete walk around the outside.

An overflow gutter will be constructed along both sides of the tank and on the north end, which will serve to keep the water clean.

Around the north and east sides of the pool will be constructed a board fence eight feet high with two rows of bleacher seats. Inside the fence a four-foot high fence will be built on the south side facing Victoria street.

Warm water from the Consolidated Mining & Smelting company's lead furnace cooling jackets will supply the water for the pool.

The contract also calls for the remodeling of part of the Memorial hall basement to use for dressing rooms. The vacant space along the side of the bowling alley will be used for men's locker purposes.

# Boiler Makers and Camels to Clash at Trail

TRAIL, B.C., May 18.—Honors in the City Baseball league are bound to end in two teams tied for first place and two teams tied for second or cellar position, when the Boiler Makers and Camels clash here Sunday afternoon. Marked interest is being taken in this game because a win for the Camels will put them tied with the Sheiks in the league and the Boiler Makers tied with the Merchants or vice versa. However, the battle royal should be on deck for Trail ball fans at this game which is called for 4:30 o'clock.

Records of games so far played show results as follows: Sheiks beat Camels, 5-1; Boiler Makers beat Merchants, 11-7; Sheiks beat Boiler Makers, 4-3; Camels beat Merchants, 5-2; and Merchants beat Sheiks, 3-2.

The teams will be:

Camels—De More, p; De Pasquali, c; Gaverlik, 1b; Crowe, 2b; Hanson, 3b; Moliski, ss; McDonald, lf; Morgan, cf; Hank Lauriente, rf.

Boiler Makers—Langley, Rossky, Cashato, p; Marshal, c; Fox, 1b; Price, 2b; N. Verzuh, 3b; Curwin, ss; Sommerville, lf; F. Verzuh, cf; Newman, rf.

Umpire—Fred Moorish.

## *Mr. and Mrs. Tregonning Honored in Trail by Musical Society*

TRAIL, B.C., May 18.—Trail Amateur Musical society members treating themselves in honor of the success of "The Quaker Girl", last night with a dance social in I. O. O. F. hall, signally honored Mr. and Mrs. E. F. Tregoning, stage manager and musical directoress, respectively.

R. V. Venables, presented to Mr. and Mrs. Tregoning a magnificent solid silver salver, measuring 27 inches by 18 inches. It was a beautiful piece of plate richly embossed with a design of vine leaves and grape clusters on its outer rim. In its highly polished center, surrounded by scroll work, was the inscription, "To Mr. and Mrs. E. F. Tregoning, from the cast of the Quaker Girl, 1928."

This splendid gift was an appreciation of the 100 odd members of the producers' effective labors in bringing the Quaker Girl cast to the society's greatest success.

## *Trail Students Graduate From Alberta University*

TRAIL, B.C., May 18.—Names of three Trail students of the University of Alberta are contained in the examination results just announced.

P. McDonald, son of Mr. and Mrs. R. McDonald of Green avenue is graduated bachelor of law. Mr. McDonald is a former Trail public and high school studen. He is now articled with a law firm in Marisville, Alberta.

R. P. Dockerill, son of F. E. Dockerill of Pine avenue, is graduated bachelor of commerce, subject to one supplementary.

Gordon E. Stanley, son of Mr. and Mrs. A. B. S. Stanley of Trail, was passed in second year in medicine, subject to a supplemental in anatomy.

## *Negro Must Stand Trial for Theft of Jewels in Winnipeg*

WINNIPEG, May 18. — Isaac Conn, negro, who was arrested some weeks ago by the police of Chicago for the theft of $10,000 worth of jewels from Nellie Martini of Winnipeg, was committed to stand trial, following his preliminary hearing in police court today.

Jennie Stefiuk, said to be Conn's former sweetheart, who pleaded guilty to stealing $5000 worth of the jewels from Nellie Martini, was remanded until Monday for sentence.

## BAPTIST CHURCH

Pastor, Rev. E. G. Turner.

Sunday School at 9:45.

Morning Service at 11:00. Subject: "Even in Nelson."

Evening Service at 7:30. Subject: "Broken Things."

A Very Cordial Invitation Given to All

# TRAIL HOCKEY STAR HAS SPRAINED ANKLE

TRAIL, B. C., May 18.—O. Gustason, one of the Trail Smoke Eaters' star forward hockey players, is laid up with a sprained ankle.

Thursday afternoon "Gus" went over to the Recreation park to play baseball for the Merchants, but he got reckless. He saw the pole vault apparatus on the grounds and started to "do his stuff" over the bar. But his efforts came short when he was making his third or fourth jump and he landed on a two-by-four plank and turned his ankle. He was rushed to a doctor and received expert treatment.

# TWELVE CLAIMS TRANSFERRED TO IRON MOUNTAIN

### Mineral Claims on Nevada Mountain Are Transferred; Each for $1

Twelve mineral claims on Nevada mountain are being transfered to Iron Mountain, Limited, the consideration in each case being $1. Recording of the tranfers is proceeding at the government office here.

Those making the transfers and the claims involved are: George Johnstone, Nelson, the Dublin; C. F. Hunter, Nelson, the Colonial; F. M. Black, Kelowna, the Fox; L. F. A. Johnstone, Golden, the Lynx; Harry Stevens, Ymir, the Butte; Arthur Lakes, Nelson, the Eagle, Elk Fraction, ad Rex Fraction; D. F. McLaughlin, San Francisco, the Princess; E. M. Wilson, San Francisco, the Bonner Fraction; H. S. Gamble, Salmo; the Victor Fraction; and Millie L. Johnstone, Nelson, the Cody Fraction.

## *Trail-Rossland Golf Fixtures; Six Cups Are Up*

TRAIL, B. C., May 18.—R. C. Crowe, chairman of Trail-Rossland Golf and Country club match committee, announces the following fixture card for play in which six cups will represent honors:

June 2 and 3—Schwengers cup, ladies' handicap, singles match play.

June 9, 10 and 11—Kootenay Golf association tournament, men's championship at Nelson.

June 16 and 17—Warren cup, men's handicap, singles.

June 23 and 24—Rossland-Trail club entertains Nelson and Kaslo clubs.

September 1, 2 and 3—Labor day tournaments at Nelson.

September 15 and 16—Blaylock cup, ladies' singles, open.

September 22 and 23—Nelson entertains Rossland, Trail and Kaslo.

September 29 and 30—Directors' cup, men's singles, open.

The chairman also stated that members of the Rossland-Trail club had the privilege of entertaining out of town visitors at any time wished at the Log Cabin club house. The lady members have also a weekly schedule with luncheon on Thursday, special supper on Wednesday, club tea on the course, Saturdays, and luncheon on Sundays.

## YMIR NOTES

YMIR, B. C., May 18.—Mr. and Mrs. N. Peterson and son were Nelson visitors on Monday.

A number of Ymirites spent Wednesday in Salmo.

The ladies guild gave a card party in the guild hall on Wenesday. Those present were Mr. and Mrs. S. A. Curwen, Mr. and Mrs. W. Clark, Mrs. N. Peterson, Mrs. Holdsheimer, Mrs. A. B. Clark, Mrs. L. Sartarne, Mrs. E. Gille, Mrs. H. Stevens, Mrs. W. B. McIsaac, Scotty Hedge, Mr. Budry, J. Reisterer, Dr. J. W. Peck and Joe Kubiski. First prizes were won by Mrs. W. Clark and Dr. J. W. Peck, and the consolations by Mrs. H. Stevens and W. Clark. The hostesses were Mrs. S. A. Curwen, Mrs. N. Peterson and Mrs. W. B. McIsaac.

Mrs. P. H. Watson left for Nelson Thursday morning, where she expects to remain for several days.

The government road crew is doing work on the streets.

# SPOKANE BOXER TO TRAIN HARLOW FOR BATTLE WITH DARR

### "Chubby" Vanhouser, Flashy Welterweight, Will Train Local Man

George Harlow, Nelson heavyweight, who battles Olive Darr, flashy heavy of Spokane, in the opera house on May 30, the night of the international soccer game here, will go into hard training on Monday under "Chubby" Vanhouser, welterweight of Spokane. Mr. Vanhouser will arrive in Nelson on Monday to take up his duties of getting George in the best of shape for his battle.

The trainer has figured prominently in Spokane boxing circles for the last eight or nine years and has a good record. He will be assisted in preparing Harlow by another boxer from Kellogg, Idaho.

PRELIMINARIES

For preliminaries arrangements are being made to bring in F. Becker and J. Edwards of Bonnington, two flashy boxers, who made themselves popular in Nelson by their showings in the last boxing card. Max Heckler and Tim Paris of Nelson will probably also get apponents for preliminaries. Paris distinguished himself on the last card by his abilities to take heavy punishment.

# B. C. FLOWERS DO WELL, ENGLAND

### Mrs. Rutherford Tells Institute of Beauties of English Gardens

At the Women's institute meeting held in the institute rooms yesterday afternoon, Mrs. W. Rutherford gave an interesting account of the numerous flower gardens she visited during her recent trip to England, which she termed a country of gardens.

Practically every flower that will grow in a temperate climate is to be found in England and she was pleased to see that a number of wild British Columbia flowers were thriving well in their new home.

English Ivy, which is something of a novelty in this country is now becoming overabundant in England she continued and in many instances is being torn from some of the old buildings to prolong their life.

Traveling through Ontario on her return trip, Mrs. Rutherford, noted that that province is similar to the old country in many respects.

## KASLO NOTES

KASLO, B. C., May 18.—C. C. Starr returned to Kaslo Thursday after having spent several days in Nelson.

George Abey was a business visitor to Nelson Monday.

J. M. Robertson of Vancouver arrived in the city Thursday. He will go to Howser Saturday to adjust the fire loss of Capt. H. Hincks, whose house was destroyed by fire several days ago.

H. L. Lindsay of Johnston's Landing arrived in the city Tuesday evening. He paid a visit to Nelson and return Thursday.

Mrs. S. A. Hunter spent Tuesday in Nelson.

Mr. and Mrs. Robert Hendricks were Nelson visitors Tuesday.

## CRANBROOK NOTES

CRANBROOK, B.C., May 17.—The fire brigade was called to a chimney blaze at the Venezia hotel, Wednesday morning.

Miles Gibson of the forestry department, Victoria, formerly with the department here, was in Cranbrook, Tuesday. He went to Fernie, on Wednesday on official business.

The Women's Missionary society, of the United church, was entertained, Tuesday afternoon, at the home of Mrs. C. D. Carlile. Mrs. V. C. Russell gave an interesting and instructive paper on India. Mrs. H. C. Kingborn entertained with several selections, on the violin, accompanied at the piano by Miss Helen Freeman.

# Can't Fool Al- Picks Several Derby Favorites

By AL DEMAREE
(Former Pitcher New York Giants)

The racing classic of America, the 54th annual Kentucky derby, is run today at Churchill Downs, Louisville.

After talking with every owner, trainer or jockey with whom I have come in contact, and incidentally with every ball player, boxer or other athlete who follows the ponies and occasionally places a little bet, I have boiled down the list of possible derby winners to 10 horses.

Hugh Fullerton used to dope out the world series game in advance, even fortelling the number of runs, base hits and errors, so I am going to take a chance and try to pick the winner of the derby in spite of painful recollections of past derbies when I pleased the bookmakers by investing in what I considered a "hot tip."

At the risk of having the above list of choice filed away and pulled on me in an unsuspecting moment later I have tried to do a little "experting" myself and in my estimation the horses in the above cartoon have the best chance to win, always provided, of course, they're not scratched.

## FINANCIAL BRIEFS

Canada Gypsum & Alabastine 1st 4 mos. earnings considerably larger than year earlier. Acquisition of Manitoba Gypsum and B. C. Gypsum makes economical handling to any part of Canada easy.

March production 182 out of 186 operating footwear factories in Canada 1,947,380 pairs, gain over year earlier of 159,799 pairs, or 9 p.c., and over Feb. of 282,076 pairs or 17 p.c. Production of 1st qr. 5,195,598 pairs, gain over year earlier of 389,912 pairs, or 8 p.c.

Tuesday's New York quotation of standard copper at 14¾ cents a pound is the highest the metal has brought in 18 months.

N. Y. Herald-Tribune says three factors influencing the trading in copper shares are first, that stocks of "coppers" have shown a decided falling off, second, demand for them is increasing, and, third, the price of copper is advancing.

N. Y. Journal of Commerce says many persons in financial district of opinion Great Northern and Northern Pacific will increase divs. before close of year.

## *Invermere Veterans Give Minstrel Show; Receipts Excellent*

INVERMERE, B. C., May 17.—The Veterans of the Empire League, assisted by friends, gave their second annual minstrel show in McKay hall on Saturday, giving matinee and evening shows. The hall was packed to capacity.

The show was opened by a skit called "The Porch Climber" with the veteran amateurs, Mrs. Arthur Taylor and William Taynton, supported by Walo Skillings.

In the minstrel show Herb Chester took the difficult role of interlocutor, with T. W. Lee and George Williamson as "Bones" and "Sambo." Others in the front row were William B. Guthrie, J. J. Kimm, T. N. Weir, A. Basil Clarke. Those in the chorus were W. C. Webster, Charles Newton, P. G. Docking, Charles Crook Jr., Esmond Taylor, F. Cutts and H. H. Peters. Miss Pitts acted as accompanist throughout. The play was "The Kentucky Minstrel." This was enriched by several passages of a local character.

Among the soloists were William C. Webster, George Williamson, and T. N. Weir.

Receipts were excellent.

# TRANSFERS CLAIMS TO CONSOLIDATED

### Smelting Company Takes Over Two Claims Owned by Joseph Caron

Transfers of two mineral claims owned by Joseph Caron of Trail to the Consolidated Mining & Smelting company and a third property owned by Mr. Caron to J. R. Craig of Trail are being recorded at the government office here.

The Consolidated will take over the Violet and Beaver, situated between Beaver creek and its north fork.

Mr. Craig will take over the Mackenzie King, situated on Beaver creek near Ross Spur.

The consideration is each case is $1.

DON'T suffer headaches, or any of those pains a tablet of Aspirin can end in a hurry! Physicians prescribe it, and approve its free use, for it does not affect the heart. Every druggist has it, but don't fail to ask the druggist for *Bayer*. And don't take any but the tablets that are stamped with the "Bayer Cross."

Tablets Aspirin MADE IN CANADA Genuine BAYER

Aspirin is the trade mark (registered in Canada) indicating Bayer Manufacture. While it is well known that Aspirin means Bayer manufacture, to assure the public against imitations, the Tablets will be stamped with their "Bayer Cross" trade mark.



Where you can fit yourself to be successful in your business career.

Nelson Business College



TRAIL LOTS

SEE J. D. ANDERSON
Real Estate, Insurance, Notary Public.
TRAIL, B.C.



"Good Goods at Gray's"

Wedding Gifts

We have a splendid assortment of goods suitable for wedding gifts.

STERLING SILVER AND SILVER PLATED GOODS, TABLE CUTLERY, CUT GLASS AND CHINA

J. B. GRAY
Watchmaker Jeweler Optician
407 Baker St. Phone 333



Spend the 24th at Kaslo

SENIOR BASEBALL GAME

NELSON vs. KASLO

Steamer excursion leaves Nelson at 8 a.m.

Nelson city band will furnish the music



CANADIAN PACIFIC

$2.85

Nelson - Kaslo and Return

SPECIAL TRIP

S.S. KUSKANOOK

Thursday, May 24th

Leave Nelson 8:00 a.m. Leave Kaslo 7:00 p.m.

WITH NELSON CITY BAND

Tickets also good to return on regular steamer from Kaslo following morning.

Calls made at any recognized landing on route to land or pick up passengers, if flagged.

Local tickets from and to any point.

J. S. CARTER, Dist. Passr. Agent, Nelson.



HOSE

We are featuring our new line of Chiffon RAINBOW Full-Fashioned Hose, in all the latest shades. PRICE, PER PAIR, $2.

Dress Special

36 Dresses in Printed Crepes, Flat Crepes, etc. Sizes 16-42. SPECIAL PRICE $10.95.

James Weir & Son
"The Exclusive Store"
Ward Street, Opposite New Capitol Theater.



NELSON-SANDON FREIGHT & EXPRESS

Phone 77, Nelson, or phone 58, New Denver. Leave Slocan City 7 a.m.; leave Nelson 1 p.m. Usual reasonable rates. We pride ourselves on giving good service.

CLEVER & COULTER



Today's Specials

New stock of Dishes, Furniture, Chairs, Clothes, and other things too numerous to mention.

Come and get a bargain at the

BUSY BEE
3rd Avenue, East Trail



Trail-Nelson Taxi Service

J. A. Sutton's Taxi has commenced regular service. Leaves Hunt Bros. Store, Trail, at 8:45 a.m. Return leaves Golden Gate Cafe, Nelson, 3:15 p.m. On Sundays Leave Trail 8 a.m.; return leave Nelson 5:15 p.m. Phone Trail 17.



Expert Cleaning

FOR LADIES' COATS, SUITS, SILK DRESSES, ETC.

H. K. FOOT
High-Class Dyer and Cleaner
Fairview, Nelson, B.C.



Complete Business Commercial Course

We fit our students by expert training in bookkeeping and REGG shorthand—the easiest to learn—for good jobs directly they leave the college with our diploma. We have accommodation for a few more DAY STUDENTS.

Trail-Rossland Business College
Vernon Cole, Principal



ALL OF WILLYS KNIGHT QUALITY SUPREMACY AT THE LOWEST PRICE IN HISTORY

Every important advantage that has made the Willys-Knight synonymous with carefree motoring has been built into the new Standard Six.

Among its many quality features are: a patented, high compression, 45 horse-power, sleeve-valve engine; 7-bearing crank-shaft; 4-wheel brakes; clear-vision bodies; wide, deeply cushioned, form-fitting seats; foot control for dimming headlights; adjustable steering post; thermostat; air cleaner; oil rectifier.

A demonstration will reveal that this new car is distinguished by typical Willys-Knight brilliance, smoothness, silent power, ease of control and sparkling activity.

Standard Six prices from $1700 to $1840; Special Six from $1860 to $2255; Great Six from $2920 to $4570. F.O.B. Nelson, fully equipped with front and rear bumpers and spare tire.

COACH $1395 F.O.B. NELSON

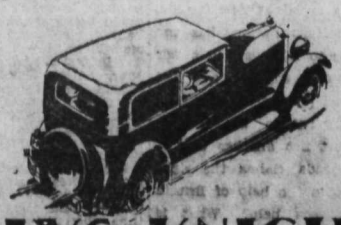

WILLYS-KNIGHT STANDARD SIX

CAPITOL MOTORS
Vernon St. Opp. P.O. and Hume Hotel Nelson, B.C.

DOMINION GARAGE & SALES CO., TRAIL

# THE DAILY NEWS

Published every morning except Sunday by The News Publishing company, limited, Nelson, B. C.

Business letters should be addressed and checks and money orders made payable to The News Publishing company, limited, and in no case to individual members of the staff.

Advertising rate cards and A.B.C. statements of circulation mailed on request, or may be seen at the office of any advertising agency recognized by the Canadian Press association.

SUBSCRIPTION RATES

| | |
|---|---|
| By mail (country), per month | $ .60 |
| Per year | 6.00 |
| By mail (city), per year | 13.00 |
| Outside Canada, per month | .75 |
| Per year | 7.50 |
| Delivered, per week | .25 |
| Per year | 13.00 |

Payable in Advance

Member Audit Bureau of Circulation

SATURDAY, MAY 19, 1928


## Canadians Think As Railroad Builders

A Montreal firm has been given a $20,000,000 contract to construct railways in the republic of Colombia, South America. That is one branch of construction in which Canadians have earned an international reputation.

Sir Percy Girouard built the railway system in Egypt.

Sir William Van Horne built the Cuban railway system.

General Stewart returned last year from constructing railways in West Africa on an extensive scale. Nearly 40 years ago the firm of Mackenzie and Mann were tenderers for large railway contracts in Chili and in China. Canadian builders were responsible for a large amount of the construction done in France in war days.

All these builders, of course, got their start in Canada. Still, all the credit for their successful invasion of far distant fields cannot be given to the fact that they had a good training ground. More miles of railway have been built in the United States than in Canada. But United States contractors have not invaded Canada and captured contracts in competition with Canadian builders, to any notable extent. Nor have they made a better showing in foreign fields, numbers and other conditions taken into account. Canadians, it seems, have a bent toward railway-building. And they evidently do the thing right or they would not get so much of it to do.

## Canada's Naval Problem

Canada does not rely upon herself for naval protection in time of danger. This is clear from a Canadian Press dispatch from London just published, in which are mentioned the official figures of the sums spent by the various Dominions within the Empire for naval defence. According to these figures, the per capita expenditure of the people of Britain is $6.12; that of Australia, $4.32; that of New Zealand, $2.24; South Africa, 36 cents and Canada, 19 cents. Canada's navy therefore would be practically useless against any assailant with pretentions even to small sea power. She must depend for protection upon some outside source.

M. Henri Bourassa recently stated that Canada's protective power is none other than the Monroe doctrine—which is only another way of stating that Canada, in time of peril, would have to look to the United States for protection. It might be urged that in the case of M. Bourassa the wish to be shepherded by the United States is father to the thought. We think, however, that the vast majority of Canadians would deny that indignantly. If it were true, Canada would be cutting a very poor figure before the world, "claiming and receiving protection," as The Hamilton Herald says, "from a foreign power without paying anything for it." Everybody knows that Canada depends for naval defence upon the British navy.

The Victoria Colonist remarks that this position is not so humiliating as dependence upon a foreign power; but it is humiliating enough. It was only the other day that the government at Ottawa explained how Canada, now an autonomous nation, has the right to decline to take part in a war in which Britain is engaged, and had used its national privilege in declining to become a party to the Locarno treaties. Is that not another way of saying that Canada claims the right to refuse to go to the help of Britain when Britain needs help? What is sauce for the goose in that respect is surely sauce for the gander. Has not, therefore, Britain the same right? Would not she be perfectly justified under present conditions, to refuse to aid Canada if and when Canada got into trouble? Would it not be a very one-sided arrangement if this nation of ours could claim the help of Britain but were to deny any obligation on her own part to reciprocate.

Of the British Dominions, Canada has the largest ocean-borne commerce to protect, and, excepting Australia, the longest coast line. Its total outlay for naval defence is $1,755,000 as compared with Australia's $27,876,000, little New Zealand's $3,243,000, and Britain's $281,850,000. If we are a real nation, as we claim to be, why not fulfil one of the first claims to nationhood and provide adequately for our own defence?

## The Lighter Side

### AUNT HET

"It seems hypocritical to me the way that new preacher prays slow and careful like he couldn't expect no answer if he made a mistake in his grammar."

Most of man's efforts go for naught, which is proof enough that providence cares for us.

Ah, well; any kind of fight looks *"fixed"* to the man who lost money on it.

Among the things that most of us needn't worry about is the fact that satiety makes people miserable.

A beautiful frock isn't enough. A jaybird would be charming if it would keep still.

The best thing about the "intelligent minority" is that almost everybody seems to belong to it.

The gentleman dancer no longer wears a handkerchief over his hand to keep his moist fingertips from staining her gown. Her gown isn't there.

The moot questions of the day aren't nearly as annoying as the fierce people who delight to argue about them.

Patriotism is just an enlargement of the conviction that wherever you are is a good neighborhood.

Modernism: Sneering at the old-fashioned virtues; wondering why the public isn't shocked by the revelations of rascality.

Note to bride and grooms: Flying is safe; it's the coming down to earth that's dangerous.

"Very few people have imagination." Rats! You should hear them telling how they caught their colds.

Trivial incidents make history. There would have been no Order of the Garter if the ladies at court in the old days had rolled their.

WHY BOTHER WITH A HONEY-MOON TRIP? YOU CAN SIT STILL ALL DAY AT HOME AND STICK A CINDER IN YOUR EYE.

If nothing seems quite good enough, and the world's imperfection keeps you from enjoying life, you're a high-brow.

Unhappiness is the punishment of those who permit some perishable thing to become essential to their happiness.

Correct this sentence: "When I ask my wife if I need a shave," said he, "she always answers promptly and firmly."

## Foster's Weekly Weather Bulletin

WASHINGTON, May 18.—May 19 is expected to be central date of cool period following severe storm period centering on 15; during this cool period a northern cold wave, reaching down as far south as would be seasonably normal, will occur; during this cool period, near 19, killing frosts will threaten norther Pacific slope, mountain country and as far south as latitude 43 in Great Central valleys; these forecasted conditions are of normal occurrence during the average season and would therefore not be expected to do any unusual damage; more damage is probable during this period, near and east of meridian 90, by precipitation that will not be needed but will further delay spring work and cause conditions favorable to insect propagation later in season. This will be a wet weather insect season as a rule.

Storm waves of moderate intensity are expected to cross continent in central transcontinental storm path during weeks centering on 22 and 26, making a stormy period 21 to 27, inclusive, but not with severe nor dangerous features; this period is expected to average about to a little above normal temperatures and precipitation generally over the continent; most precipitation near meridian 90 and least from Rockies east to meridian 97 will be expected during this period. Last half of May will average much better cropweather than has first half of month and a large percentage of May 15 to 31 will be expected to be of the intensive growing kind of cropweather. After May 15, all farm work should be advanced as fast and as thoroughly as possible, keeping in mind that frosts will threaten northern country near 19. General features of expected June cropweather will appear in next issue.

For those interested, even the government bureau officials disclaim that moon influences weather features by its position and movements, at the same time when they are forced to acknowledge Mr. Moon as the chief cause of ocean tides, the following will be the order and time of occurrence of moon quarter phases—New moon (dark of moon) May 19; first quarter, May 26; full (light of moon) June 3; last quarter, June 11; new moon, June 17; first quarter, June 24; at new moon, the moon is directly in line with centers of earth and sun at a point between those bodies; when this phase occurs at a time when the moon is near the ecliptic or latitude on the earth where sun is directly overhead, an eclipse of the sun occurs. At full moon, the moon is direct line with centers of sun and earth but on side of earth farthest away from sun; when full moon occurs at a time when moon is near the ecliptic, an eclipse of moon occurs. I am sure that I know in what manner the moon's relative position causes different effects up on different localities of the earth's surface and expect to discuss this subject in future weekly bulletins.

## Efficient Housekeeping

By LAURA A. KIRKMAN

NEW HANDIWORK IDEAS

TOMORROW'S MENU

Breakfast
Bananas
Cereal
Shirred Eggs — Toast
Coffee

Dinner
Roast Chicken
Gravy
Mashed Potatoes — Peas
Lettuce with
Thousand Island Dressing
Ice Cream — Coffee

Supper
Cream of Asparagus Soup
Cheese Sandwiches
Left Over Berries
Cake — Cocoa

Imitation Patchwork Quilt: I saw these made infant size, measuring 36 by 48 inches, of pale yellow voile on which was appliqued patches of voile in other colors—pale pink, blue, etcetera—each square patch measuring five by five inches. A simple running stitch in white mercerized cotton was used to secure these patches to the quilt, with yellow squares alternating with the patches. A layer of white outing flannel lay beneath this pretty top, and the back consisted of pale blue voile. The edges were turned in all around, and hemmed with the same *running stitch. Here and there the* quilt was "tied" in white. It made a dainty cover (summer weight) for crib or baby carriage. But the same idea could be carried out for a bed.

Shell Candlesticks: We have all picked up large curving shells on some beach. If you would like to put these to practical use, fill their centers by dropping melted orange candle wax into them, then stick a candle (orange or some contrasting color such as lavender) in the wax while hot, thus making a firm candle in its candlestick.

Hoop Tie Holders: Young girls today, indeed women, are wearing the sporty mannish necktie. Therefore women need tie holders as well as men. To make a pretty one for the feminine beedroom, wind a round embroidery hoop with a half inch satin ribbon of some delicate color, edge the entire hoop with gold or ecru lace, then make a ribbon loop at top, so that the hoop may be hung up and the ties put through it.

Oilcloth Valances and Shades: The glazed chintz rolled shade is not new, but I have recently seen some cleverly made roll shades of colored oilcloth, hung in both kitchen and bathroom of the home of the bride who made them. Sheer white sash curtains covered the lower half of the window (the shade being *pulled down half way*), and at the window top was a curved strip of colored oilcloth, hung on a window curtain rod, matching the shade. Their originator had merely ripped an old worn shade off its wooden roller, tacked on oilcloth of the proper width and made a seam in the lower end for the stick to go through.

## That Body of Yours

By JAMES W. BARTON, M.D.

### Standing and Sitting Tall

One of the methods used to straighten curvature of the spine, is to have the youngster hang by the neck by means of strap about chin and back of head.

All that he has to do is to stand on a chair or on the floor, and by simply bending his knees, thus taking his feet off the floor, he is actually handing "by the neck." By straightening his knees he can put his feet on the chair or floor again.

Of course this is only done under the supervision of a physician. In addition to this there is the corrective *exercise to help pull the spine straight* and hold it straight.

One of the results obtained is that the points of the spine get a chance to separate slightly from one another, and the individual is just that much taller, immediately after this hanging exercise. Now if you and I were to "stand tall" as Dr. Philip Lewin calls it, it would mean much, not only to our carriage, but to our general health as well.

It really isn't necessary for any of us to hang by the neck to get this extra height, but if, as Dr. Lewin says, we will try to stand tall, sit tall, walk tall, lie tall, and think tall, we attain not only beauty and erectness of carriage, but this keeping tall has a most beneficial effect upon the health in general.

Take any part of the body of an individual with poor carriage and what do you find; shoulders drooped, shoulders rounded, abdomen forward, hips forward, knees with tendency forward and inward, and feet turned outward too far.

Immediately you get the idea of standing tall, what happens The head goes up, the chin comes back, the abdomen is drawn in which lifts the chest upward and forward, and shoulders drop back ward, the hips backward, the knees straighten, and the toes point more directly forward.

It is not hard to see what this would mean to all the organs of the body if you were to sit and stand tall always.

The lungs would carry many more cubic inches of air, the heart would have more work and more room in which to do it, the stomach and intestines would be up in their proper positions in the abdomen, there would be fewer "kinks" in intestines, therefore less pain from gas pressure, and so forth.

Why not try this out. Stand in your ordinary way (don't straighten up or let yourself sink) and take your height measurement. Then straighten up as suggested and take the measurement. There will be a half inch or more difference.

You are just losing that much efficiency by your careless attitude.

## RADIO PROGRAM

SATURDAY, MAY 19
(Pacific Standard Time Throughout)

SPECIAL FEATURES

KEX, Portland, Ore. (277.6 m.)—9-9:30 p.m., Lucien Becker, pianist-composer.

KFI, Los Angeles, Cal. (468.5 m.)—7 p.m., KFI symphonette, Everton Stidham, baritone; 8, RCA hour; 9, KFI popular string program; 10, Packard concert orchestra; 11, KFI midnight frolic.

KFRC, San Francisco, Cal. (454 m.)—8-12 p.m., *dance music program.*

KGO, Oakland, Cal. (384.4 m.)—8 p.m., RCA hour; 9, Philco hour; 10, NBC program; 11-12, dance orchestra.

KGW, Portland, Ore. (491.5 m.)—7-8 p.m., concert from KOMO; 8, NBC programs; 10-12, dance orchestra.

KJR, Seattle, Wash. (348.6 m.)—7:30 p.m., Bremerton High School glee club; 9-10, Levienne Trio.

KOIN, Portland, Ore. (319 m.)—11 p.m. to 1 a.m., Webfoot Merrymakers' frolic.

REGULAR PROGRAMS

CFAC, Calgary, Alta. (434.8 m.)—10:30 a.m., old country football returns; 10:45-12:15 p.m., grain elevator, Winnipeg and Chicago wheat, oil and stock prices, wheat news and live stock reports.

CKWX, Vancouver, B. C. (410.7 m.)—8-8:30 a.m., stock market quotations; 10:30-12, special program; 4:30-5:30 p.m., afternoon hour of music; 6, time signals, announcements, mining and stock market reports; 6:30, piano recital; 7-7:30, studio program; 11:30-12, *dance orchestra.*

KFRC, San Francisco, Cal. (454 m.)—5:30 p.m., Mac and His Gang; 6:20 stage and screen, police reports, lost and found, time signal; 6:30-7:30, The Cecelians; 8-12, varied program.

SUNDAY, MAY 20
(Pacific Standard Time Throughout)

SPECIAL FEATURES

CKWX, Vancouver, B. C. (410.7 m.)—9 p.m., Calvin Winter and his famous Capitolians; 10:30-11:30, "Canadian Eveready hour," presented by the Canadian National Carbon Co., Ltd., featuring Alan Thompson, organist: "Poet and Peasant," Overture (Suppe); "Dainty Miss," Intermezzo (Bernard Barnes); "The Londonderry Air," Traditional Irish Folk Song; "A Venetian Serenade," Serenade (an original synchronization by Alan Thompson, featuring the popular number, "Moonlit waters"); Two old English dances, (a) "Shepherd's Dance" (Edward German), (b) "Country Gardens" (Percy Grainger); selection from the musical comedy "Sally" (Jerome Kern); Melody in "F," (Rubenstein); "Little Log Cabin of Dreams"; "Polish Dance," Dance (Scharwenka); "Machusla," Ballade (Macmurrough); "From a Russian Village," Descriptive (Evan Marsden).

KFI, Los Angeles, Cal. (468.5 m.)—1 p.m., The Golden Strand Group; 3, NBC musical program; 4:30-5, great moments of history; 6:30, standard symphony hour; 8, organ recital; 9, Atwater Kent program; 10, Packard orchestra, Jean Dunn, soloist.

KJR, Seattle Wash. (348.6 m.)—6 p.m., Levienne Trio; 9-10, Helen Hoover, *mezzo soprano and Levienne Trio.*

KOIN, Portland, Ore. (319 m.)—9-10 p.m., musical comedy hour.

KPO, San Francisco, Cal. (422.3 m.)—1-2 p.m., Gold Strand Group; 2:45-4:30, baseball game; 6:30, standard symphony hour; 7:30, recital by Uda Waldrop; 8:30-10, concert orchestra.

REGULAR PROGRAMS

CFAC, Calgary, Alta. (434.8 m.)—6 p.m., church services.

CKWX, Vancouver, B. C. (410.7 m.)—5:30-6:30 p.m., studio program; 9-10:30, Calvin Winter and his Capitolians; 10:30-11:30, organ recital.

## TEN YEARS AGO

(From The Daily News, May 19, 1918.)

Over 2000 numbers are in the new telephone book issued a few days ago.

* * *

A Nelson officer in France has written to the secretary of the Kootenay Lake General hospital board to the effect that he will donate $100 toward construction of the new hospital.

* * *

According to latest dispatches, B. West of this city is seriously ill overseas.

* * *

Born, on May 18, to Mr. and Mrs. R. B. McDonald, Victoria street, a daughter.


The Mutual Life Assurance Co. of Canada

A Special Extra Dividend of $700,000.00 will be distributed by the company this year in addition to the regular dividend approximating $3,800,000.00.

J. D. BRACKETT, District Manager, Cranbrook, B.C.

JAMES SKINNER, Representative, Trail, B.C.

The WORLD'S GREATEST VALUE

THE perfected Whippet is the most valuable car ever offered for so little money. It has a drilled crankshaft for full force-feed lubrication—and a silent timing chain as used on the finest custom cars. It has a power plant that actually *doubles* its rated horse-power.

Everywhere owners report their complete satisfaction with its ultra-smart appearance, its spirited performance, its remarkable economy, its comfort and its easy handling.

The Whippet Coach is now $948 f.o.b. Nelson, fully equipped with front and rear bumpers and spare tire.

Whippet

CAPITOL MOTORS
Opposite Post Office & Hume Hotel
VERNON ST., NELSON

DOMINION GARAGE & SALES CO.
TRAIL, B.C.

SIMONDS SAWS

Their teeth are of a toughness which makes them hold their keen cutting edge under every usage.

SIMONDS CANADA SAW CO. LTD.
MONTREAL
VANCOUVER, ST. JOHN, N.B.
TORONTO

BUILDING MATERIAL

Let us figure your bills of Building Material. Coast Lumber a specialty.

JOHN BURNS & SON

He Feels A Different Man Altogether

*British Columbia Man Praises Dodd's Kidney Pills*

"I cannot recommend Dodd's Kidney Pills highly enough for the wonders they performed with me," writes Mr. Andrew Kerr of Beavermouth, B.C. "I feel a different man since I started taking Dodd's Kidney Pills. I keep a box on hand at all times in case of sickness. They are a wonderful medicine to take. My back is quite well now, thanks to Dodd's Kidney Pills." For almost three generations Dodd's Kidney Pills have been the standard remedy for Backache, Rheumatism and ailments arising from Faulty Kidneys. They strike at the seat of the trouble, the Kidneys. They are no cure-all. Simply an effective Kidney Remedy.

50c At All Dealers, or by Mail from The Dodds Medicine Co. Ltd., Toronto 2, Ont.

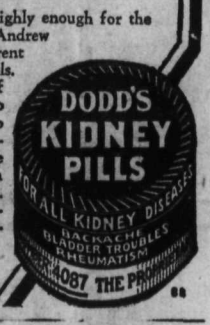


It Costs No More To Fireproof Your Building

WHEN you build a new house or repair an old one be sure to use Gyproc.

Gyproc also gives quick construction, insulation against cold and heat—and fuel economy.

Write for free book, "Walls That Reflect Good Judgment," containing interesting information on home planning with Gyproc, Rocboard and Insulex.

CANADA GYPSUM AND ALABASTINE LIMITED, VANCOUVER, B.C.
*Successors to British Columbia Gypsum Company, Limited*

43BC

"EMPIRE" GYPROC Fireproof Wallboard

For Sale By
John Burns & Son - - Nelson, B.C.

Dutch Onion Setts

Just arrived another large shipment of Dutch Onion Setts and Multiplier onions.

PRICE 25¢ A POUND

NELSON HARDWARE CO.
*Wholesale and Retail "Quality Hardware"*
NELSON, B.C. BOX 1050

Valve-in-head Supreme

-in the Sky
-at the Speedway
-on the Road

Lindbergh, Maitland, Chamberlin, Byrd—all of the famous flyers of the day—use engines employing the Valve-in-Head principle in their record-breaking flights.

Practically every racing car entered in all the major speed classics of the past twelve years, as well as every winner of every important event, has also been Valve-in-Head equipped.

The famous McLaughlin-Buick Valve-in-Head Engine, developing more power than any other automobile engine of its size, has given conclusive proof of leadership in all elements of performance over a period of twenty-four years.

Choose McLaughlin-Buick—powered by the famous Valve-in-Head Engine—supreme in the sky, at the speedway, on the road!

Nelson Transfer Company, Ltd.
PHONE 35 NELSON, B.C.

McLAUGHLIN-BUICK for 1928

WHEN BETTER AUTOMOBILES ARE BUILT—McLAUGHLIN-BUICK WILL BUILD THEM

The Frat

Stamina

This FLORSHEIM "Frat" has robust strength that carries thru long, hard wear and stands up faithfully to the last. A shoe of real worth and fine appearance.

*The shoe for the man who cares*

R. ANDREW & CO.
AGENTS NELSON


## Juvenile Admits the Theft of a Bicycle; Sentence on Wednesday

Appearing before Stipendiary Magistrate John Cartmel Thursday, a juvenile admitted the theft of a bicycle. He will come up for sentence Wednesday.


Announcement

MISS HECLA AND MRS. MELCHERT

for some years engaged in Spokane, Wash., have taken over

Wilson's Beauty Parlors

at 517½ Baker Street, Nelson.

Under this new management there will be two chairs operated at all times.

Further addition will be that of an expert manicurist.

Our motto is "TO PLEASE"

For Appointment Phone 244

T. H. Waters & Co., Ltd.

Builders & Contractors

Phone 156 P.O. Box 835

NELSON, B.C.

LIME, BRICK, CEMENT, SHINGLES, COAST LUMBER, SASH AND DOORS, MILL WORK, DRAIN TILE.

CLEANING, PRESSING, REPAIRING

Every one is freshening up now for summer—homes, gardens and —CLOTHES. Send us your suit and let us give it a little professional treatment. When it comes back fresh and newly cleaned you'll think it's a new one.

J. F. CROLL

507 Josephine Phone 396R

BUY ADVERTISED GOODS
*They Must Make Good*

West Kootenay Central Farmers' Institute

THE ANNUAL MEETING at Robson, B. C. Wednesday, May 23, 1928 10:30 a.m.

Election of officers and general business.

All Farmers are invited to attend.

K. WALLACE, Sec., Boswell, B.C.


## FERNIE OBJECTS TO SALES TAX ON SAND AND GRAVEL

### Minister Says No Collection Until Appeal Settled; New Fire Chief Named

FERNIE, B. C., May 18.—The regular meeting of the city council was held in the council chambers last evening with Mayor Irvine and Aldermen Rutlege, Aiello, Barton, Kerr, Markland and McCallam present. Minutes of last regular meeting were read an adopted. The matter of the Swift Canadian company's request to be allowed the use of a lot for the purpose of erecting an advertising sign came up again for discussion.

The city fathers discussed a motion which had been put through by the city of Trail, objecting to sales tax on sand and gravel.

A letter was read by the secretary which had been received by Hon. Dr. J. H. King, M. P., for Fernie and minister of health and soldiers civil re-establishment, which stated that no tax on sand and gravel would be collected until the case now before the courts is settled.

There was a request before the meeting from the Great Northern railway asking that the new fire wagon should be routed over their railway.

FIRE CHIEF NAMED

A report was received from the city superintendent of works relative to the prices of galvanized culvert and sewer tile for the Great Northern depot culvert.

Applications for the position of fire chief at the salary stated, with letters and telegrams from fire underwriters and the deputy fire marshall, were received from the following: C. G. Glover, Geo. W. Good, James McNeichols, W. J. Crawford, William Sutherland, Theodore Johnson. W. J. Crawford of Victoria was given the position at a salary of $150 per month.

Mrs. J. Cunliffe requested to have her house connected with the sewer. This will be done.

Principal Martin of the public schools requested the use of the city park for a field sports day for the school children on Saturday, May 26. This was granted.

The city clerk brought up for discussion the matter of R. Crowe's debt to the city.

Conklin & Garrett requested a permit from the city to give their show in Fernie in September.

A report from the finance committee was received recommending payment of accounts.


WILLIS PIANOS
"Canada's Best"

Sole distributors, from factory, for the Kootenay District:

KOOTENAY MUSIC HOUSE, Nelson, B.C. "The Piano Store"

COAL WOOD COAL

Let us fill your orders today for Dry Wood—any length.

or Galt Lump Coal

NELSON TRANSFER CO., LTD.

Cor. Vernon & Stanley Sts. Nelson, B. C.

PHONE 35


## SOCIETY

This column is conducted by Mrs. M. J. Vigneux. All news of a social nature, including receptions, private entertainments, personal items, marriages, etc., will appear in this column. Telephone Mrs. Vigneux at her home on Silica street.

Mrs. J. A. Gibson, Vernon street, entertained at two enjoyable bridges the last taking place yesterday afternoon when Mrs. A. L. McCulloch was the winner of the prize. Those playing included Mrs. E. O. Smyth, Mrs. Douglas Thompson of Kimberley, Mrs. Hugh Robertson, Mrs. H. Roeling of Willow Point, Mrs. L. E. Borden, Mrs. W. F. Vellacott, Mrs. James O'Shea, Mrs. J. G. Bunyan, Mrs. I. G. Nelson, Mrs. W. T. Fotheringham, Mrs. C. D. Blackwood, Mrs. W. M. Walker, Mrs. A. L. McCulloch, Mrs. C. W. Appleyard, Mrs. William Waldie, Mrs. J. A. Forin, Mrs. W. L. Affleck, Mrs. E. C. Wragge, Mrs. W. M. Cunliffe, Miss M. Cameron, Mrs. D. A. McFarland, Mrs. John Cartmel, Mrs. D. Murphy of Vancouver, Mrs. L. V. Rogers, Mrs. J. H. D. Benson and Mrs. F. C. Whitehouse.

Mr. and Mrs. H. W. Vanderhoof of Robson were city visitors yesterday.

P. La Londe of Birchbank spent yesterday in Nelson.

Mrs. D. O. Thomas, Robson street, and her two daughters, Mollie and Margery are anticipating leaving at the close of the school term for a few months vacation to be spent abroad.

John Toye of Crescent Bay was a Nelson shopper yesterday.

Mrs. Anderson, Elywin street, Fairview, left yesterday for Slocan City to attend the funeral of Peter Schomberg.

P. Coleman of Deanshaven spent yesterday in town.

Miss Adeline Choquette, Stanley street who is leaving by motor today for Spokane with her brother-in-law and sister, Mr. and Mrs. Eugene Poulin, will leave from Spokane for Montreal and other eastern cities where she will spend several months visiting.

Mrs. Marquis' circle of the Church of Mary Immaculate Altar society, met yesterday at the home on Third street, Fairview, of Mrs. Alec Ionian, when the following were present: Mrs. Joseph Brown, Mrs. Thomas Dunbar, Mrs. J. Shardelow, Mrs. E. O'Sullivan, Mrs. J. Hughes, Mrs. M. J. Varseveld, Mrs. J. Vivian, Mrs. Philip Long, Mrs. Monteleone, Mrs. S. E. Mills, the Misses Helen and I. Mills and Miss Lillian Ionian.

Miss Doris Anthony who has just completed her course at the Nelson Business college left for her home in Trail yesterday.

Miss Aileen Mansfield, Carbonate street, expects to leave today for Trail, to be the house guest of Mr. and Mrs. William Hunter over the week-end.

Mrs. William Simpson, who recently left the Kootenay Lake General hospital has left for Harrop to spend the summer months.

D. A. McDonald, who has been in town for the past few weeks, left by motor yesterday for the Reeves property in the Pend Oreille district.

Mrs. E. D. Rotherglin of Longbeach spent yesterday in Nelson.

Mrs. William Gray of Salmo was among shoppers yesterday in Nelson.

Mr. and Mrs. G. Douglas Nagle, Victoria street, have taken up residence in one of the Emory cottages at Willow point for the summer months.

Mrs. James Brodie, Stanley street, entertained on Thursday evening at a bridge, complimenting Mrs. Charles Kelman's neice, Mrs. Alex Cameron of Detroit, who with her husband is visiting Nelson. Mrs. Robert Thompson carried off the honors of the evening while Mrs. Cameron was given a dainty guest gift. Bleeding hearts and pink lighted tapers composed the tea table center. Mrs. Brodie's invited guests included Mrs. C. Kelman, Mrs. W. O. Rose, Mrs. E. H. Corpe, Mrs. A. B. C. Dando, Mrs. P. H. Sheffield, Mrs. W. A. Thurman, Mrs. Robert Thompson, Mrs. N. Murphy, Mrs. L. L. Boomer, Mrs. W. R. Smythe, Mrs. George Ferguson, Mrs. J. B. Bray, Mrs. G. B. Matthew and Mrs. H. L. Genest.

Mr. and Mrs. Thomas McDonald, Baker Street, have had as their house guests, their daughter-in-law, Mrs. S. J. McDonald of Trail and her son, Ewart, who have returned to their home.

Mrs. R. B. Dawson, Ward street, is a patient in the Kootenay Lake General hospital.

Mrs. M. Annette and her grand-daughter, Miss Annette Goldie, have left for Harrop to spend a few weeks.

Mrs. Martin Kendrick left last night for her home in Rossland after a brief visit to town.

Miss Mary Madden, who has been spending the past year and a half at the coast and also in San Francisco, Los Angeles and San Diego, returned to town last evening and is the guest of her mother, Mrs. Margaret Madden, Baker street.

R. T. Dean of Deanshaven was a visitor to the city yesterday.

A. P. Hudson of Balfour spent yesterday in Nelson shopping.

Mrs. Joseph Brown, Mrs. Colin C. McDougall and Mrs. Philip Rahl were joint hostesses Thursday evening at a benefit bridge given under the auspices of the Catholic Daughters of America in the Knights of Columbus hall. They were assisted in serving at supper time by Mrs. Leo S. McKinnon, Mrs. Fred Conway, Mrs. J. Vivian and Miss Albertine Choquette. The prizes for the bridge game went to Mrs. S. N. McDougall and A. T. Noxon. Consolations were won by Mrs. J. Brown and P. J. Gallagher. Mrs. J. Eccles was the winner of the prize for the whist. Among those present were Mrs. Harry Bishop, Mrs. T. L. Marquis, Miss Edna Marquis, Mr. and Mrs. Arthur Choquette, Mr. and Mrs. J. Eccles, Mr. and Mrs. Gregoire Choquette, Miss Albertine Choquette, Miss Mary Magno, J. Kinahan, Mr. Jones, Mr. and Mrs. Philip Rahl, Mrs. J. Vivian, Mr. and Mrs. Fred W. Conway, Mr. and Mrs. J. P. Burns, Mrs. Harry Maundrell, Mr. and Mrs. L. H. Choquette, Father S. T. Finnegan, Rev. Father Lewis, Mr. and Mrs. P. J. Gallagher, Mrs. Margaret Madden, Mrs. Joseph Brown, Mrs. Colin P. McDougall, Mrs. Arthur Perrier and Mrs. L. McKinnon.

Roy McGregor of Crawford Bay spent yesterday in the city.

Rev. Christopher Reed of Kaslo was in town yesterday and left last night for the coast.

Mr. and Mrs. Archie Gray, Annable block, have taken up residence at the G. Douglas Nagle home on Victoria street.

J. H. Pomeroy, who has been in Nelson and district has returned to his home in Portland.

R. J. Johnstone of Lingle & Johnstone of Slocan City spent yesterday in the city.

Miss Marion Blackwood, Hall Mines road leaves this morning for Spokane where she will be the guest of Miss Bess Hunter for several days.

Rev. S. T. Finnegan of the Slocan district left yesterday for South Slocan district after which he will go to Three Forks and Sandon.

Mr. and Mrs. W. Brown and family, Mrs. Hudson Tyler and K. S. Hudson, leave today for Procter where they will spend the day.

Mrs. A. W. Nagle, Baker street, leaves today for a short visit to Seattle. She will return by motor with her daughter Miss Ora Becker.

Miss Connie Cain, 620 Victoria street, left yesterday for Trail to spend the week-end as the guest of Miss Doris Johnson, Pine avenue.


Meagher's

611 Baker Street, Phone 200

MAY SALES

TRAVELERS' SAMPLE DRESSES ALL ONE PRICE $13.95 EACH

20 only Sample Dresses at nearly half regular price. They come in good quality Printed Crepe de Chine in all the new patterns. Mostly one of a kind. Sizes 16, 18, 36 to 40. Regular values to $22.50. SPECIAL SALE PRICE $13.95 EACH.

WOMEN'S COATS WEEK-END SPECIAL AT $25.00 EACH

Smartly tailored Coats of pure-wool Tweed, Kasha or Poiret Twill. They come in tailored or belted styles. Plain collars or fur-trimmed. Lined throughout with fancy Rayon or Crepe de Chine. All wanted colors, including Navy. Sizes 15, 16, 17 to 42. Values to $35.00. WEEK-END SPECIAL $25.00 EACH.

SALE OF SILK UNDERWEAR TODAY

Women's Rayon Vests, Bloomers, Gowns, Pajamas and Combinations in good quality material. All wanted colors and in small, medium or large sizes. WONDERFUL VALUES AT 98c TO $2.98 EACH.


## FERNIE NOTES

FERNIE, B. C., May 18.—Rev. H. W. Oswald has recovered from his recent motor accident sufficiently to leave the hospital and return to his home.

Judge Thompson of Cranbrook was in town the last few days holding chambers.


St. Anthony's College

*An Anglican, Residential and Day School for Girls*

Fully graded up to Senior Matriculation. All studies under the direction of a fully qualified staff. Pupils prepared for departmental examinations. Music, Art, Gymnasium, Swimming, Games. Healthy situation, New up-to-date building.

For Prospectus and September enrollment, apply to—

THE MOTHER SUPERIOR, 949—27th Avenue West, SHAUGHNESSY HEIGHTS, VANCOUVER, B.C.

*"Made Its Way by the Way It's Made"*

If you Want to give your guests a dessert they will really ENJOY, have Curlew Ice Cream. Made of rich cream and pure ingredients. It makes a happy ending for any menu.

Sold by Brick or Bulk

CURLEW CREAMERY CO., LTD.

ICE CREAM BUTTER MILK

All Perfectly Pasteurized Products

WHY THEY ACT THAT WAY? —by George

Kootenay Steam Laundry

CARL A. LARSON, Manager

Phone 1-2-8 and Our Driver Will Call

WATCH FOR NEXT INSTALLMENT ON SATURDAY

Short of Breath Dizzy, Sinking Spells COULDN'T WALK FAR

Mrs. L. A. Oliver, Granville Ferry, N.S., writes:—"A few years ago I had dizzy, sinking spells so bad I could hardly stand up without taking hold of something to support me, and I could not walk any distance on account of being so short of breath.

"I had taken a lot of doctor's medicine, but it did me no good, only for the time being, so reading in the B.B.B. almanac about I decided to try them and found them to be just what they are recommended to be, and I feel that I owe my life to them."

MILBURN'S HEART AND NERVE PILLS

Price 50c. a box at all druggists and dealers, or mailed direct on receipt of price by The T. Milburn Co., Limited, Toronto, Ont.

RIGHT FROM NATURE'S PURE FOOD FACTORY

GOOD THINGS TO EAT

ASPARAGUS has a flavor of its own. It knows no counterfeit or rival. The tenderest shoots that ever peeped out at the rain and sunshine come here for your enthusiastic approval.

Good food, well served

OPEN NITE AND DAY

GOLDEN GATE CAFE

BAKER ST PHONE 661

LIGHTERS

Thorn's cigar and cigarette lighters at $1.50 and $2.50. Bottles of one dozen flints and wick 15c. Willingly serviced free.

BUSH'S


## Water Rises Six Inches; Is Past Twelve Foot Mark

Rise of 6⅝ inches was reported in the water in the West Arm by the Dominion department of public works, according to their guage at Fairview.

The water is now up 12.20 feet above the zero mark.

## LARGE FUNERAL FOR FRANK BRUNO, FERNIE

FERNIE, B. C., May 18.—The funeral of Frank Bruno was held this morning from the Holy Family catholic church. He suffered an accident a short time ago and although he had been away to consult specialists and also had an operation in Fernie hospital, he succumbed. Mr. Bruno leaves a wife, one son and two step-sons. He was 47 years of age. The funeral was a large one.

## MERCURY CLIMBS TO SEVENTY-SIX

Weather yesterday was considerably cooler than the last few days, although the mercury managed to reach 76.

Although the humidity readings were higher yesterday than the previous day, they went six degrees below the zero point at 2 o'clock and had come back up a degree at 5 o'clock. At 8 o'clock in the morning it registered at 55.

The minimum temperature was 44.


'CATERPILLAR' Tractors

FOR THE FARMER, LOGGER, ROAD BUILDER, MINER, FREIGHTER, AND MUNICIPALITY—wherever rugged power and performance are demanded.

*Literature and Prices on Request.*

SOLE DISTRIBUTORS FOR B. C.:

Morrison Tractor & Equipment Co., Ltd

1325 STANDARD BANK BUILDING VANCOUVER, B. C.

HOLT BEST

### PUBLISHER FLIES

CAIRO, Egypt, May 18.—Van Lear Black, Baltimore publisher, who is on a 40,000-mile air tour to South Africa, the far east and return, arrived at Cairo today from Solum, on the Egyptian coast.


# "SALADA" TEA

273 N.W.

**Put up by a great organization, specializing only in tea. Result—better tea at a low price. Brown Label Quality, 80c per lb., in Black, Green and Mixed Blends. Orange Pekoe Blend (all black tea), 85c per lb.**


# 'They Call It Love'

**By LOUIS JOSEPH VANCE**

A quick tempo story of the modern girl's quest for romance in a big city.

CHAPTER XV.

FAY LASCELLES, a girl of the South, attends a gay studio party in New York, where she meets DON GEROULD, wealthy young blade engaged to LETTY DELEVAN, society girl. When MR. RESEDA, Fay's employer, attempts to take her home in a taxi, Don interferes, and saves her from an embarrassing situation. Eventually both fall in love and Don breaks his engagement to Letty, who readily turns to PAUL MANQUIST, another suitor. At the party Fay also meets and particularly admires LONA SCHELL, a beautiful girl, formerly secretary to CARL LANDER, one of New York's wealthiest men. Fay does not know that Lona has become Lander's sweetheart, although her brother, BEAU LASCELLES, working in Lander's employ, tries to warn her, with little success. Beau himself seems infatuated with Lona. Meantime, Don proposes to Fay.

THE MORNING AFTER

Being a healthy young animal who had put in full emotional day, Fay answered Virgie's first call next morning without knowing she did, and slept on till Feather took her affair in paw and patted her eyelids so diligently that she had to wake up at last to the admonishment of the clock.

Then, too, her toilet took more time than she was accustomed to give it before leaving for the office; this being a day so splendid with promise that it seemed hardly to belong in any such affair of humdrum as the calendar.

It was a flushed Fay in her best bib and tucker who broke unceremoniously into Fanny's presence, gave her a hurried yet uncommonly ardent hug and kiss, breathlessly informed her: "I haven't got a minute, Mother, I'm hours late already. Don't expect me home till—I just don't know when. I'm dining somewhere with Don Gerould, you know, and afterward, I suppose, we'll go to a play!"—and in her next breath was away, leaving Fanny to wonder whether the child really believed she was keeping her pretty secret dark.

The most irksome work-day any hireling of Reseda's had ever soldiered out came grudgingly to its end, the time-clock struck its fetters from her eager limbs; and the pace these straightway made, bearing the slave of fatal enchantment through thoroughfares strangulated by early evening traffic, spoke well for her physical fitness.

Yet Fay thought her feet leaden and laggard; and just this side of Paradise was arrested by dismays whose validity she might no more ignore, and which held her up for minutes, with a finger of infirm purpose shying from the bell-push, in the musty half-light of the landing, while she strove to compose mind and bosom lest their disorders be legible in a countenance that was ever too faithful a mirror.

A clatter of lively tongues and a cosy tea-time glow filtered through double doors with rose-taupe silk panels behind lozenged panes; and Fay needed no more provocation for the picture that hung before her mind's eye, of the room in which Don was having, evidently, such an aggreable time waiting for her; with that young man lounging in an easy chair on one side of a sociable wood fire, and Lona on the other prettily making business with the tea things—Lona at her peerless loveliest with the firelight fondly playing on her face and every other native grace enhanced by one of the heartbreaking new frocks which she was continually "picking up" at this or that ('darling little shop," a charming picture, if rather scant of delight for one who was so painfully conscious that the best she had was on her back and none too brave.

Fay almost regretted now that she hadn't appointed another rendezvous with Don, she shrank so from seeing his eyes turn from Lona's consummate grooming to take note of the semi-shabbiness in which his Fay must walk or bide at home—from seeing the reflection take form in his look that this would never do, a fellow really couldn't be expected to introduce a figure so unmodish to a world all agog about the girl for whose sake he had jilted one of its fairest.

That, of course, was surely the verdict "Society" would hand down on the affair, that Don Gerould had jilted Letty Delevan for a nobody; and it was one of a number of things which Fay had spent a good part of the day not thinking about.

She hadn't dared dwell on it, the reminder was too disconcerting that Don no longer ago than yesterday had been the plighted true-love of another. Not only was it painful to be haunted by a vision she couldn't know how wildly fanciful, of a complete young woman of fashion crying her poor broken heart out; but the conscientious scruples of one whose bringing up had been one exclusively on period ethics made Fay feel guilty of constructive piracy in that she had, however innocently, weaned Don from an allegiance which should have been, in all right nature of things, sacrosanct world without end.

And even more distressing was this circumstantial evidence which lent strong color to the name Don wore—by no means in Beau's mouth only—for inconstancy.

What if first sight of Fay as she stood, in unkind contrast with Lona, should unblind and persuade him he had been mistaken, had done what he had done overhastily in the first frenzy of just one more transient infatuation?

"I should die," Fay told herself in a more stricken whisper.

How get her courage up to go in, then, and risk letting Lona see the light of Don's countenance for Fay waver and grow cold?—Lona of the ever active intuitions, who might be depended on to see through every pretense and satisfy herself at a glance that Fay and Don had already "come to an understanding"—Lona who would see even more in her first glimpse of Fay's face, the unhealed wounds which last night's wrangle had dealt to the heart that would be loyal!

If once, Fay had promised herself a dozen times an hour, ever since waking, that she wasn't and never would permit herself to be alienated from Lona or even distressed by the flat slanders which Beau in his anger hadn't hesitated to utter.

None the less, Fay could no more forget than forgive them, and continued to be fretted by the sense of their mutinous refusal to be banished, their presence just around the corner of objective consciousness, where they stubbornly lurked, an unsodly crew, muttering and sniggering in their inhibition and ready on the least encouragement to break out in wild halloo.

The door all at once swung wide to disclose Lona smiling a welcome.

"I thought I heard the elevator. How long have you been waiting, sweet? Why didn't you knock if the bell didn't ring?"

"I was just going to ring again," Fay fibbed with an aplomb that amazed her. "You were laughing so hard. I guess, you didn't hear the first time."

What Lona found to say to that was probably immaterial; at all events it wasn't listened to, Fay was too busy being degage with Don. That wasn't too easy, either, for the young man was more artless than Fay had anticipated, and didn't seem to care who saw the heart his sleeve was sporting.

And to make the situation even more trying, Dora Walter was thanklessly on hand and quite vive. Precious little chance of being able to hoodwink those young eyes whose inquisitiveness was sharpened by malice as much as by mischief! In witness to which the child hailed Fay with a whoop.

"It's a good thing you weren't five minutes later. I don't think Lona and I between us could have kept Mr. Gerould from jumping out of the window."

"You wrong me," Don gravely assured her. "If I was jumpy, it was you made me so. I'm not accustomed to being flirted at point blank, I'll have you know, Miss Walter. I don't say I didn't like it, but the novelty confused me—I hardly knew which way to look or what to do with my hands and feet."

"Be your age!" Miss Walter chided—"and shake hands like a little gentleman and say you hope to see me soon again just as if you meant it."

## TWENTY YEARS AGO

(From The Daily News, May 19, 1908.)

A number of deer was seen by William Nipon on his ranch in Fruitvale. He succeeded in getting one with a rifle.

* * *

The stone foundation of Fleming & Son's new store in Fairview is now under construction.

* * *

Peter Verigin and a party of Doukhobors arrived in Nelson last night from Saskatchewan.

* * *

A fence is being put around the lower corner of the recreation grounds on Hall Street.

## *Foresters Carpet Bowlers Beat the Odd Fellows' Team*

Foresters carpet bowling team Thursday night took three of four matches in a tournament with Odd Fellows' bowlers in Odd Fellows' hall. Following the matches refreshments were served.

The results of the games with the Foresters' skips mentioned first, were: G. B. Abbott beat R. Renwick, 11-9; R. DeGirolamo beat C. Mawer, 10-9; G. Reigate beat P. Andrews, 10-9; and J. McEwan lost to J. Draper, 8-13.


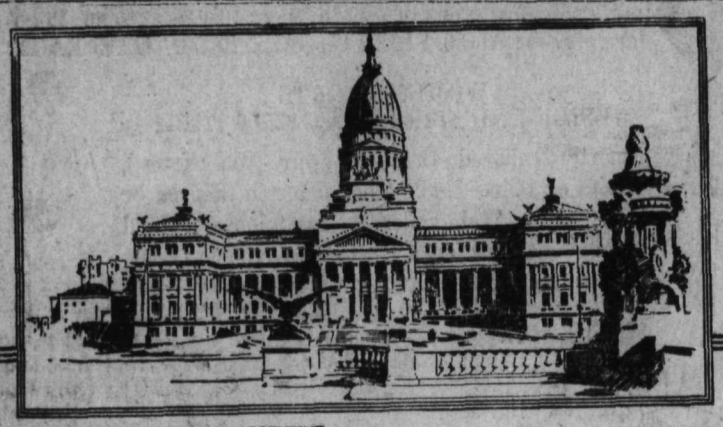

THE CAPITOL, BUENOS AIRES, ARGENTINE.

*Most notable among the many glorious buildings of a city world-famed for its lavish architecture . . . Buenos Aires . . . the Paris of the new world . . . vibrating day and night with gaiety and life.*

NOT only in this great Latin capital, but throughout this rich republic . . . the proud Argentino, inheriting the fine palate of his Spanish ancestors, fully appreciates the superior qualities of "CANADIAN CLUB"

HIRAM WALKER & SONS LIMITED
DISTILLERY AND HEAD OFFICE: WALKERVILLE, CANADA
ESTABLISHED 1858

*Write to our Montreal Office, 517 Phillips Sq., for one of our FREE PATENT WALL BOTTLE-OPENERS*

"CANADIAN CLUB" WHISKY. Sold the world over

This advertisement is not published or displayed by the Liquor Control Board or by the Government of British Columbia.



## Chicago brings joy to Matsqui

*The telephone's part in a wedding anniversary*

At Matsqui, in the lower Fraser River Valley, a man and his wife recently celebrated their silver wedding anniversary. As a climax to that joyous occasion there came a telephone call from a son and a daughter living in Chicago.

Over the mountains and the plains which lie between Chicago and the Pacific Coast, greetings and congratulations sped along the telephone wires to the listening parents. Surely a happy inspiration on the part of the son and daughter!

The long-distance telephone service has often brought pleasure in this way.

B. C. Telephone Co.



*a Successful Six*

# A Successful Six because-

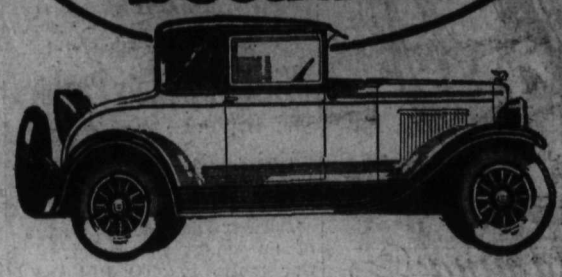

SINCE the introduction of the "New Series", Pontiac Six has shattered all its own high records of success! Why?

Because here is all Pontiac's proven dependability . . . all Pontiac's well-known strength and stamina . . . all Pontiac's economy . . .

And in addition . . . new, dazzling beauty . . . new style and smartness . . . new, long, low Fisher bodies . . . new, modish color harmonies . . .

4 WHEEL BRAKES & LOVEJOY SHOCK ABSORBERS

. . . new engine refinements . . . new fuel-pump (replacing vacuum-tank) . . . new GMR cylinder-head . . . new Four Wheel Brakes . . . new Lovejoy Hydraulic Shock Absorbers . . .

And because the New Series Pontiac Six is the lowest-priced six in the world that can give you *all* these desirable features and qualities.

P-19-5-28C

*Ask your Dealer about the G.M.A.C. Deferred Payment Plan which makes buying easy.*

Nelson Pontiac Motors
Nelson, B. C.

*The New Series*
PONTIAC SIX

PRODUCT OF GENERAL MOTORS OF CANADA, LIMITED



*"Establishing A New Standard in Automobiles"*

*Majestic in Appearance Gigantic in Power—*

GRACEFUL lines . . . wide doors . . . clear vision windshield . . . richly comfortable interior . . . two-tone upholstery . . . but a few of its body features.

High compression Red Seal Continental Motor (capable of very high speed) . . . cold rivetted chassis frame . . . Bendix 4-wheel brakes . . . three mechanical features from a multitude. . . .

Discuss the Durant "65" with your local Durant dealer . . . drive it . . . compare it . . . without obligation!

DURANT 65

PASSENGER CARS
FOURS AND SIXES
From $895 to $2485
F.O.B. Nelson, fully equipped.

Built by
Durant Motors of Canada, Limited
Toronto - Canada

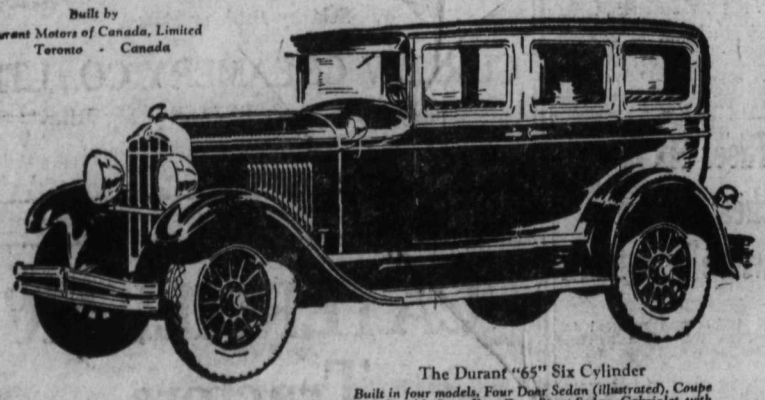

The Durant "65" Six Cylinder
*Built in four models, Four Door Sedan (illustrated), Coupe with Rumble Seat, Four Door Sport Sedan, Cabriolet with Rumble Seat.*

B-428

# DURANT

*Rugby Trucks, Four and Six Cylinders; Capacity 1 ton and 1¼ tons*

KOOTENAY GARAGE
Phone 43 Nelson, B.C. Josephine Street

# Lovely Trousseau Lingerie

IT thrills the heart of every Bride-to-be! And truly every Bride-to-be loves May Belle Lingerie! Every slim, silky little garment is so entrancingly dainty and bride-like—so smart, too—and yet practically designed, and *very moderately* priced.

The May Belle Step-in-Combination and Step-ins illustrated are but two of the many May Belle undies available. There are myriads of adorable lingerie garments suitable for the most fastidious bridal chest—and all in a host of exquisite, *really washable* pastel shades—plain or charmingly hand-painted. And May Belle garments are all made from our own lovely, soft *lockstitch* rayon—long-wearing and easily laundered.

This lovely trousseau lingerie is identified in the shops by the little May Belle label inside all May Belle Lingerie.

**Ontario Silknit Limited, Toronto**
*largest makers of Rayon Fabrics and Rayon Garments in Canada.*

May Belle Lingerie

ALWAYS IN LINE WITH THE MODE

## NATIONAL LEAGUE

| | R. | H. | E. |
|---|---|---|---|
| ooklyn | 6 | 9 | 0 |
| cinnati | 7 | 15 | 2 |

atteries—Elliott, Moss and Hargrave; Mays, Edwards, Kolp and Picinich.

| | R. | H. | E. |
|---|---|---|---|
| w York | 10 | 13 | 1 |
| Louis | 6 | 10 | 3 |

atteries—Benton and O'Farrell; xander, Littlejohn and Wilson.

| | R. | H. | E. |
|---|---|---|---|
| iladelphia | 4 | 7 | 2 |
| tsburgh | 6 | 12 | 1 |

atteries—Miller, Walsh, Baecht and ulte, Leran; Kremer, Grimes and nely.

| | R. | H. | E. |
|---|---|---|---|
| ston | 1 | 5 | 1 |
| icago | 3 | 8 | 0 |

atteries—Brandt and Taylor; Nehf d Gonzales.

## TERNATIONAL LEAGUE

altimore-Newark, rain.
eading-Jersey City, rain.
oronto 7, Rochester 5.
ontreal 7, Buffalo 8.

## AMERICAN LEAGUE

ll games postponed, rain.

The Woman Driver

I like to drive with Champion Spark Plugs because I know I'll not be annoyed with engine trouble due to faulty spark plugs.

Champion is the better spark plug because it has an exclusive sillimanite insulator specially treated to withstand the much higher temperatures of the modern high-compression engine. Also a new patented solid copper gasket-seal that remains absolutely gas-tight under high compression. Special analysis electrodes which assure a fixed spark-gap under all driving conditions.

CHAMPION Spark Plugs
Windsor, Ontario
A CANADIAN-MADE PRODUCT


# FIRST TEAM BEATS SECOND BY SCORE TWO TO NOTHING

### Both Put Up Fine Exhibition of Soccer; Davidson Scores Both Goals

First choice Nelson West Kootenay league soccer team, putting up a splendid exhibition of clever and neat footwork, outclassed the second choice team in a practice game yesterday afternoon by a score of 2-0. Hinges in the goal for the second team played a wonderful game and the two shots he failed to save did not detract from his showing. Gillette in goal for the first team was not called on to exert himself often but when he was, he was more than equal to it.

Every player on both teams played a splendid game with C. Major probably being the hardest worker.

CLASSIEST

The first team was as a whole, the classiest and most aggressive, although there were one or two players on the second team who could replace a couple on the first team.

During the first half the ball was for the most part in the goal area of the second team, although occasionally the second team would get through and menace their opponents' goal for a few minutes at a stretch.

DAVIDSON GOOD

Davidson who scored both goals for the first team, seemed always to be just where he should be to receive the ball on combination plays. He scored the first about half way through the first period when Hinges fell in attempting to save a shot which hit the post. Davidson drove the rebound into the open goal.

C. Jeffs, half back of the second team twisted his ankle when he went to the ground in the second half and was unable to continue. It was a pretty bad sprain and Jeffs was barely able to bear his weight on it. It is expected he will be in shape for Tuesday night's practice.

Davidson scored the second goal about 10 minutes from the end of the game. It was a hot shot from close in and Hinges never had a chance.

THE TEAMS

The teams were:

First—H. Gillette, goal; Roynon and Barwood, backs; Bendie, Binks and C. Major, halves; Tyler, Stringer, Davidson, Nutter and M. Major, forwards.

Second—Hinges, goal; McLeod and Hanna, backs; Jeffs, Wallach and McInnes, halves; Welsh, Leeming, Arcure, Wallace and Campion, forwards.

Referee—Jack Draper.

## PACIFIC COAST LEAGUE GAMES

Portland 4, Sacramento 5.
Seattle 0, Oakland 8.
Hollywood 1, San Francisco 6.
Missions 1, Los Angeles 6.

## LATEST BETTING ON EPSOM DERBY

LONDON, May 18.—The latest betting quotations on the Epsom derby, to be run over the mile and one-half course at the popular Epsom course June 6, are as follows: 3 to 1 against Fairway, 5 to 1 against Flamingo, 10 to 1 against Suny Trace and Ranjitsingh, 100 to 7 against Royal Minstrel, 100 to 6 against Palais Royal, 25 to 1 against Cameiford, Black Watch and the Wheedler.

# NANETTE LE BLAN WINS OPEN GOLF TITLE OF BRITAIN

### French Star Beats Sylvia Marshal 3 and 2; Saves Title

HUNSTANTON, Eng., May 18.—Mlle. Nanette Le Blan, 21-year-old golf player from France, today defeated Miss Sylvia Marshall, a sturdy English girl, three up and two to play, to win the British women's open golf championship. The cup, defended successfully by British for 28 years until Mlle. Simone Thion De La Chaume won last year, returns to France, but in the custody of the trim and slender Nanette, whose powerfull wrists enabled her to get great distance with her clubs.

The new champion, however, gave her putting credit for her all-important victory.

"I putted myself into the title," she said.

'I am glad to have saved the championship for France," she continued. "After Simone was beaten by Glenna Collett, I felt that its defence was in my hands."

The 36-hole final was played over wind-swept Hunstanton ridges. Two thousand persons saw the finish.

The title was really won by the French girl when she holed a 60-foot putt at the twenty-fourth green.

# BRANDT LOSES AGAINST NEHF IN CLOSE GAME

### Cubs Beat Braves; Pirates, Reds, Giants Turn in Victories

NEW YORK, May 18.—Pirates defeated Philadelphia at Pittsburgh today 6 to 4 in the first meeting of the two clubs this year.

Kremer, after holding the Quakers to four safeties in eight innings, was relieved by Grimes in the ninth with one out, two runners on base and Williams at bat.

The Reds put on a five-run rally in the eighth at Cincinnati and defeated Brooklyn in the second game of the series 7-6. Purdy, pinch batsman, capped the rally with a triple which scored Critz with the ultimate winning run.

Behind superb pitching by Artie Nehf, the Cubs forced the 12th link in their winning streak by defeating Boston Braves 3-1 in the second game of the Chicago series. Nehf allowed but five scattered hits, one of which was a homer by Rogers Hornsby, who was the only Brave to pass first base.

Kiki Cuyler returned to the Cubs lineup after several days absence and poled a homer over right field fence in the third inning with Maguire on base.

New York Giants broke their losing streak of four straight games at St Louis today, when they routed Grover Cleveland Alexander in three innings and defeated the Cards 10-6.

Old Alexander left the box after the Giants had pounded him for six hits and five runs in three innings.

## *Fifteen Canuck Thoroughbreds Enter Woodbine Opening*

TORONTO, May 18.—Fifteen Canadian thoroughbreds are named in the overnight entries for the sixty-ninth renewal of the King's Plate, blue ribbon event of the Canadian turf and the oldest continuously run classic on the American continent, which will be decided over the beautiful course at Woodbine park on opening day tomorrow.

The race is fairly open despite the brilliant 2-year-old record of Young Kitty, owned by the Seagram stables and which has been the favorite in the winter books, and which will undoubtedly be the public choice at post time. However, there are several candidates for the prize which have bettered Young Kitty's performances in the training preparations. Notable among these are J. C. Fletcher's fleet footed filly, Duska, which took the measure of Young Kitty last year, and Hanna Deebe, another Fletcher entry. Bonnington, owned by W. T. R. Cowie of Oakville, has also won much support by his clever trials. The probable starters, owners and jockeys follow:

# MERCHANTS WIN TRAIL BASEBALL BY SINGLE RUN

### Nose Out Sheiks 3-2; Only Four Hits; Two Homers, Three-Bagger

TRAIL, B. C., May 18.—Merchants nosed out the Sheiks in a scheduled City Baseball league game at Recreation park Thursday afternoon by a score of 3-2, in what almost ended in a shutout. The Merchants held the league leaders at 3-0 until the first of the final inning, when an error in the left field and an overthrow to third, consecutively, resulted in the Sheiks chalking up their only runs.

The game was considered one of the best and most closely competed games staged in this city for some years, there being only four hits in the etnire game. For the Merchants, Leo Letcher and Dave Kemp each poled out home runs in the fifth inning and Joliet Houbriggs connected with the pill for two bases in the fourth. Reddick's three-bagger in the final frame was the only one obtained by the Sheiks.

Joliet Houbriggs, Merchants' chucker, won the pitchers' duel against "Lefty" De More. He scored 10 strikeouts and allowed one hit, while De More struck out eight batters and allowed three hits.

Ragged and loose plays were few and far between, for the fielders of both teams supported their pitchers like real ball players. The infield and outfield worked like machinery and received loud applause from the small number of spectators.

The game was umpired by Sam Stewart.

# ATHLETIC BODY RENTS THE RINK

### Cranbrook Council Approves Deal; Paint Contract Let

CRANBROOK, B. C., May 18.—At a special meeting of the city council, held in the council chambers of the city hall Tuesday evening, the council decided to rent the arena rink to the Amateur Athletic association from August 15 to March 31, for the sum of $250. During the remainder of the year the rink will be used by the city and it is proposed that the works department of the city construct drain tile and sewer pipe in the rink, for use on the city streets.

A grant was made to the Aamateur Athletic association covering the cost of the water and light used by the association at the rink last season. It was decide that the council would not construct additional dressing rooms, on the Burwell avenue side of the rink this year, as requested by the association.

Contracts for painting the Baker house were awarded to James Norgrove, at a cost of $175, and for furnishing three uniforms to the city fire department, to Muirhead & Guthrie, at a contract price of $180.

Local Improvement Procedure bylaw, Corporation Share bylaw and Local Improvement Construction bylaw were passed an aopted.

Bylaw No. 340, dealing with the hypothecation of debentures, was read a first, second and third time.

# FAIRVIEW AND THE WOLVES TO CLASH

Wolves baseball team, which has secured the services of some of last year's senior A ball tossers, have accepted the challenge of the Fairview baseballers to a game to be played at the recreation grounds tomorrow afternoon at 2 o'clock.

The Wolves have been practicing hard and are expected to give the Fairview boys a stiff battle.

"Pat" Richardson will be behind the plate to receive the offerings of "Slim" Kraft, last year pitcher of the Nelson team in the West Kootenay senior A league. Harold Gillette, first baseman for the seniors toward the end of last season, will hold down that position on the Wolves. J. Wallace will be at second and R. McLeod or "Scotty" Notman will be at third. Bamford will be short stop. The outfield will be J. Brennan, Tony Arcure and E. C. Hunt.

## AMERICAN ASSOCIATION

Louisville 1, Toledo 2.
Kansas City 5, St. Paul 6.
Milwaukee 3, Minneapolis 2.
Indianapolis at Columbus, rain.


The Time, the Place, and . . . .

SAVE THE "POKER HANDS"

OGDEN'S CUT PLUG

*Soothing—* yet a man's smoke

COOL AND FRAGRANT

NOT only is the "Bigger and Better" Chevrolet a finer car mechanically . . . not only does it offer more thrilling performance and more delightful riding comfort—but it is infinitely more beautiful and more superbly styled!

Every one of the seven new models is worthy of detailed comparison with cars costing hundreds of dollars more—not only in brilliance of design and execution, but in completeness and richness of appointment as well.

The new Fisher bodies are artistically beaded and paneled—with long, racy lines. The new genuine Duco colors are modish and smart.

Interiors, too, are impressively luxurious—rich upholsteries, wide, restful seats and a beautiful, new, completely enclosed instrument panel.

Come in and see for yourself the beauty you've always wanted! We'll gladly place a car at your disposal—for an actual road demonstration.

*The G.M.A.C. . . . General Motors' own deferred payment plan affords the most convenient and economical way of buying your Chevrolet on time.*

C-19-B-28C

NEW LOWER PRICES

| | | | |
|---|---|---|---|
| Roadster | $625.00 | Imperial Sedan | $890.00 |
| Touring | 625.00 | Cabriolet | 835.00 |
| Coupe | 740.00 | Commercial Chassis | 470.00 |
| Coach | 740.00 | Roadster Delivery | 625.00 |
| Sedan | 835.00 | Ton Truck Chassis | 635.00 |
| Roadster Express | $650.00 | | |

*All prices at Factory, Oshawa—Government Taxes, Bumpers and Spare Tire Extra*

Nelson Transfer Co., Ltd.
PHONE 35 NELSON, B.C.

CHEVROLET

PRODUCT OF GENERAL MOTORS OF CANADA, LIMITED



IT'LL BE GOOD!

The International

Football Game

NELSON

VS.

SPOKANE

AT NELSON

May 30

SPOKANE'S return match with the Nelson rep team will be the best football game of the season. From our own city and Spokane the best footballers will be picked—to win the game, but to give football fans a real treat. Spokane will bring their boosters. Come and boost for Nelson.

Show your International Spirit—attend the International game.

ADMISSION 50c

Get Your Tickets NOW!



Made in Canada by

STUDEBAKER

The Great Independent

*The Erskine Six*
Set 10 new records by traveling 1000 miles in 984 minutes. Unequaled by any stock car in its price class.
$1350 to $1575
f.o.b. Nelson Fully Equipped

*The New Dictator*
—Champion of its price class—April 20-23 set new record for stock cars in its class by averaging better than mile-a-minute speed for 3000 miles. Asplund, Car-Profit value at
$2035 to $2170
f.o.b. Nelson Fully Equipped

*The World Champion Commander*
—25,000 miles in less than 13,000 minutes. Nothing else ever traveled so far so fast. Champion in value as well as performance.
$2470 to $2670
f.o.b. Nelson Fully Equipped

*The New President Eight*
— 131-inch wheelbase — 100-horsepower — 80-miles-an-hour—hydraulic shock absorbers—comparable only with cars costing twice as much.
$3235 to $3885 f.o.b. Nelson Fully Equipped

IN every price class Studebaker offers you a car designed by engineers of outstanding genius. These are the same men who developed the Studebaker Commander—world's champion car—holder of all the highest endurance and speed records for fully equipped stock cars, regardless of power or price.

Every Studebaker and Erskine car reflects the genius of these builders of championship automobiles—working with all the facilities money can buy in modern laboratories and a million-dollar proving ground. Because these cars are built of such high quality materials and to such fine limits of precision, you can drive them at 40-mile speed *the first day*.

You are assured championship performance—at the lowest possible price—in any Studebaker or Erskine car you select.

KOOTENAY GARAGE
NELSON, B. C.

76 years of manufacturing integrity and experience stand back of Studebaker-Erskine Cars

# LOW PRICE ISSUES GAIN AT TORONTO

## Some of Higher Valued Mine Stocks Drop; Ajax Oil Most Active Feature

TORONTO, May 18.—A number of the lower priced issues showed advances on the Standard mining exchange today, with total sales reaching 1,674,689 shares. Some of the higher valued stocks however, showed declines.

Noranda was subjected to extensive profit taking and declined to $22.80. It firmed later to $23.50, a net loss of 65c.

Abana sold off to $2.96 and recovered to $3.04, off 14c. Amulet was 13c lower at $3.32 and Aconda 2c lower at 21½c. Newbec was strong and jumped to 37c.

Realty and Mines reached a new high for all time at 50c, an advance of 7c. Area moved up to 25½c, 3c higher. Towagamac was up 5c to $2.70.

Ajax Oil was the most active feature on the board, but slumped sharply under heavy realizing. The extreme low was 70c and the close 80c, a net loss of 3½c.

A flurry in Barry Hollinger during the final hour carried that issue off 9c. Final transactions were at 90c.

Teck Hughes rallied strongly and finished at $10.25, a gain of 35c. Tough Oakes broke to 21c, the lowest point since 1925, but recovered to 26c, down 2¼c.

Castle Trethewey jumped to 64½c when the advance in the bar silver price to 60⅝c a new high since 1926, was announced. Nipissing was 10c higher at $4.45. Howey was a strong feature all day, touching $1.05, and finishing at $1.03, up 3c. Central Manitoba reached $1.35, but eased to $1.31, an advance of 6c. Mandy Mines was 2c firmer at $2.70 and San Antonio was up 1½c to 47c. Sherritt-Gordon made a gain of 5c to $5.95. Hudson Bay Mining dropped 25c to $18.50.

Pend Oreille reflected a better feeling than in other recent sessions and closed 55c higher at $17.15.

The Southern Pacific Sunsets, one of the best amateur baseball clubs in the United States last year, have decided to play semi-pro ball this season.

# SHARES DEMAND KEEN, VANCOUVER

## Substantial Gains Recorded; Big Missouri Advances; Pend Oreille Strong

VANCOUVER, May 18.—The demand for shares was keen on the Vancouver stock exchange today with substantial gains recorded in a number of issues. Grandview, with a turnover of 40,000 shares and a net gain of 10c to 59c, was the leader in point of activity, closely followed by Independence, which gained 3c to 17 on trade of [illegible] shares. Big Missouri advanced 3½c to 67½c on sales of 10,800 shares, while Premier, on a turnover of 7000 shares closed unchanged at $2.25.

Pend Oreille was strong all day closing with a net gain of 95c at $17.75, after selling at $13.25. Cork Province jumped up 2c to 36c on a good demand and Whitewater common, on sales of 12,000 shares closed at $2.55, up 17c.

Oils continued in demand, Dalhousie turning over to the extent of 3000 shares and closing at $3.55, up 17c. A. P. Consolidated sold up to 70, but eased off of 67, up six cents on a trade of 16,000 shares. Home Oil was steady at $3.40.

# METAL MARKETS

NEW YORK, May 18.—Copper, firm; electrolytic, spot and futures, 14½.

Iron—Quiet; unchanged.

Tin—Easy; spot, $51.87; futures, $51.

Lead—Steady; spot, New York, $6.10; East St. Louis, $6.

Zinc—Firm; East St. Louis, spot, $6.07 to $6.10.

Antimony—$11 to $11.12.

At London:

Standard copper—Spot, £62 17s 6d; futures, £63 2s 6d.

Electrolytic—Spot, £67 10s; futures, £68.

Tin—Spot, £231 5s; futures, £230 10s.

Lead—Spot, £20 5s; futures, £20 12s 6d.

Zinc—Spot, £26; futures, £25 12s 6d.

NEW YORK, May 18.—The governing committee of New York stock exchange decided today to close daily at 2 p.m., instead of 3 p.m., beginning May 21, in order to afford relief to the employees of the member firms of the strain imposed upon them by the extraordinary activity of recent sessions.


Cunard Anchor Anchor-Donaldson LINES

CANADIAN SERVICE

FROM MONTREAL
TO BELFAST-LIVERPOOL-GLASGOW
Antonia, May 25, June 22, July 20
Letitia, June 1, 29, July 27
Andania, June 8, July 6, Aug. 3
Athenia, June 15, July 13, Aug. 10
TO PLYMOUTH-HAVRE-LONDON
Aurania, June 1, June 29, July 27
Ascania, June 8, July 7, Aug. 3
Alaunia, June 15, July 13, Aug. 10
Ausonia, June 22, July 20, Aug. 17
FROM NEW YORK
TO QUEENSTOWN AND LIVERPOOL
Scythia, May 26; Franconia, June 2
TO CHERBOURG AND SOUTHAMPTON
Aquitania, May 30, Jun. 20, Jul. 9, Aug. 1
Berengaria, June 6, 27, July 16, Aug. 8
*Mauretania, Jun. 13, 30, Jul. 25, Aug. 12
TO LONDONDERRY AND GLASGOW
Transylvania, May 26; California, June 2
TO PLYMOUTH-HAVRE-LONDON
Carmania, May 25; Carinthia, June 1
FROM BOSTON
TO QUEENSTOWN AND LIVERPOOL
Scythia, May 27; Laconia, June 10

AROUND THE WORLD CRUISE
Franconia, January 15, 1929.
*Calls at Plymouth, Eastbound.
Money orders, drafts and Travellers' Cheques at lowest rates. Full information from local agents or Company's Offices, 622 Hastings St. W., Vancouver, B.C.



The Super Elto "Starts with a quarter turn"

$1000.00 PRIZE
For Highest Speed With
"ELTO" QUAD.
"ELTO"
OUTBOARD MOTORS
THREE GREAT SUPER ELTOS FOR 1928
PRICES:
ELTO SERVICE TWIN, 4 H.P.
4-h.p., Weight 55 lbs., $185.
ELTO SPEEDSTER—5-7 H.P.
5-7 h.p., Weight 62 lbs., $215
ELTO "QUAD"—18 H.P. (4 CYLINDER)
18-h.p., Weight 92 lbs., $350.
For Extra Long Drive Shaft Add $10.
A MODEL FOR EVERY PURPOSE
THRILLING SPEED—25 TO 40 MILES Per Hour.
SERVICE GUARANTEED
We maintain a thoroughly equipped Mechanical Department. Large stock of Motors and Parts always on hand.
DON'T BE MISLEAD
In making your choice of an Outboard Motor, compare the Price with Horse-Power. You will find ELTO offers World's Best Value.
There are more ELTO motors in use in the Provinces of British Columbia and Alberta than that of the combined total of all other makes.
Let us Demonstrate to you the reason why.
Distributors
Ensign Motor Supply Company
1800 Georgia St., West
Phone Doug. 362 Vancouver, B. C.



CANADIAN PACIFIC RAILWAY

SLOCAN LAKE MOTOR FERRY SERVICE

It is now arranged that S. S. Slocan will continue to operate Slocan lake service till about June 1, and provide motor ferry services as usual till Slocan road is opened for travel.

J. S. CARTER, D.P.A.
Nelson, B.C.



CANADIAN PACIFIC STEAMSHIPS LIMITED

SAILINGS FROM MONTREAL-QUEBEC TO EUROPE

***May 30—Southampton.... "E. France"
*June 1—Liverpool ..... "Melita"
***June 5—Antwerp ..... "Montnairn"
*June 6—Southampton "E./Scotland"
June 8—Liverpool ..... "Montcalm"
June 13—S. Ampton ..... "E./Australia"
**June 14—Glasgow ..... "Minnedosa"
June 15—Liverpool.."Duch. Bedford"
*June 20—Antwerp ..... "Metagama"
***June 20—Southampton "E./France"
June 22—Liverpool ..... "Montclare"
***June 23—Hamburg ..... "Montroyal"
***June 27—Southampton.."E./Scotl'd"
***June 28—Antwerp ..... "Montrose"
June 29—Liverpool ..... "Melita"
July 4—Southampton "E./Australia"
***July 4—Hamburg ..... "Montnairn"
*July 6—Liverpool ..... "Montcalm"
*—Calls at Glasgow (Greenock).
**—Calls at Belfast.
***—Calls at Cherbourg, Southampt'n.
Use Canadian Pacific Express Travellers' Cheques—Payable Everywhere
Berth reservations can now be made. Ask about the New Tourist Third Cabin. Full details with rates from any Agent, or write
J. S. CARTER
District Passenger Agent, Nelson, B.C.



DODGE BROTHERS
VICTORY SIX

How do YOU test a motor car?

Is *speed* the first test you apply to a motor car? . . . Then drive The Victory Six, for no car in its class is so fast.

Is *acceleration* a major consideration? . . . 5 to 25 miles in 7¼ seconds — 10 to 45 miles in 13½ seconds—tell the unparalleled story of Victory pick-up.

Are you interested in *economy?* . . . 21 miles per gallon at 25 miles per hour is average gas consumption for this famous Six.

*A hill climber?* . . . For the Victory, hills do not exist! More power per pound is the answer. A body with only 8 major parts—lighter by 175 pounds—yet sturdier!

*A smooth traveller?* . . . Dash over railroad tracks — over old cobble pavements — and you'll marvel! For the Victory Six is *different*. No body sills — no body overhang — chassis the full width of the body—a lower center of gravity. Sidesway, bouncing, rear wheel chatter magically *absent*.

*Roomy?* . . . Headroom equal to any — superior to most — in its class. Wider seats —more leg room. *Big!*

And a beauty! Rakish and trim in line, richly upholstered, beautifully lacquered in smart hues — *tomorrow's* style with Dodge dependability.

A car that you should try out — now — yourself at the wheel.

Tune in for Dodge Brothers Radio Program every Thursday night at 5 (Pacific Standard Time) thru WEAF—NBC Network

| | |
|---|---|
| COUPE | $1680 |
| 4-DOOR SEDAN | $1766 |
| DE LUXE SEDAN | $1847 |
| COUPE BROUGHAM | $1769 |
| DE LUXE BROUGHAM | $1845 |
| COUPE RUMBLE SEAT | $1750 |

All prices, delivered, spare tire included.

CAPITOL MOTORS
NELSON, B. C.
P. O. BOX 783 PHONE 65
ALSO THE STANDARD SIX AND THE SENIOR SIX



4 Special Listings

New Prices
Lower Terms

$1350.00—New Bungalow, 4 rooms, cement foundation, basement, 2 lots. $300 cash, balance to suit purchaser.

$1800.00—5-Room Bungalow, fully furnished. Everything as good as new. Cement foundation, large lot, fruit trees and garden. $500 cash, balance easy terms.

$2000.00—6-Room House, close in, stone foundation, beautiful view. A real bargain. Let us show you this. $250 cash, balance as rent.

$2650.00—5-Room Bungalow, ideal location, 2 lots, fruit trees, cement walks, garden. Everything in A-1 shape. $200 cash, balance to suit purchaser.

C. W. Appleyard
INSURANCE STOCKS BONDS
CITY PROPERTY
C. W. Appleyard H. E. Appleyard
F. A. Whitfield
Box 626 Phone 269
16 YEARS IN BUSINESS
(4025)


## Agents Wanted

TEN DOLLARS a day selling ties, shirts, and pajamas direct to wearer. Free sample outfit. Dept. C., Public Service Mills of Canada, Limited, London, Ontario. (3925)

"PORTRAIT AGENTS"—Write for Catalogue and Prices. United Art, Limited, 4 Brunswick, Toronto. (3512)

# LEGAL NOTICES

NOTICE

"PROVINCIAL ELECTIONS ACT."

NELSON ELECTORAL DISTRICT.

NOTICE is hereby given that I shall, on Monday, the 21st day of May, 1928, at the hour of 10 o'clock in the forenoon, at the Court House, Nelson, hold a sitting of the Court of Revision for the purpose of revising the list of voters for the said electoral district, and of hearing and determining any and all objections to the retention of any name on the said list, or to the registration as a voter of any applicant for registration: and for the other purposes set forth in the Provincial Elections Act."

Dated at Nelson, B. C., this 5th day of April, 1928.

J. CARTMEL,
Registrar of Voters, Nelson Electoral District. (3650)

TENDERS

Tenders are asked for Additions and Alterations to the Cranbrook High School; these are to be delivered to the Secretary of the School Board at Cranbrook by 5 p. m. on Thursday, the 31st of May, and to have enclosed an accepted cheque for 2½ per cent of the amount of the tender.

Separate tenders are asked for the Plumbing & Heating. The lowest or any tender will not necessarily be accepted. Blue prints, etc., may be obtained from the Secretary or from H. M. Whiddington, M. R. A. I. C. Architect, Lethbridge, Alta. (3987)

# Classified Advertising

## Help Wanted

FIFTY CENTS HOUR allowed inexperienced men learning following greatest paying trades—garage mechanics, engineering, electricity, chauffeuring, barbering, hairdressing, bricklaying, plastering. Jobs sure. Write Hemphill Trade Schools, 808 Centre street, Calgary. (3712)

LADIES WANTED—To do plain and light sewing at home, whole or spare time. Good pay. Work sent any distance, charges paid. Send stamp for particulars. National Manufacturing Co., Montreal. (3515)

WOMAN for housecleaning. Apply Phone 79R. (4017)

WANTED—Shipping and Yard Foreman; must know grades White Pine. Big wages for right man; also require one Pine and Spruce grader. White Pine Lumber Co., Nakusp. (3986)

WANTED—Experienced girl for general housework. Write Mrs. C. G. Bowker, Mirror Lake, or Phone 46G, Kaslo. (3967)

EXPERIENCED WOMAN as Cook and helper in small hotel, at Cascade Hotel, Cascade, B. C. (4008)

WANTED—One Sticker Man, three Woodworking Machine Men, and three Bench Carpenters, wages up to eighty-five cents per hour. Apply immediately by wire. Mewata Millwork company, Ninth ave., West, Calgary. (4007)

## Situations Wanted

WANTED—General work and House-cleaning. Apply Miss Mary Timmer, Nelson. (3972)

WANTED—Public stenography. Typewriter at home. Phone 390R. (3872)

WANTED—Tunnel to drive by experienced miner. Edw. Carlson, Ymir, B.C. (4006)

## Miscellaneous

YELLOW TAXI CO.

Will operate a stage between Nelson and the International Boundary line.
Leave Nelson at 9 a.m.
Have all parcels left at Williams' Transfer.

PHONE 106
For Seating Accommodation. (3647)

THOROUGHBRED COLLIE PUPS for sale. Males, $6 each; females, $3 each. Tri-color. Apply R. W. Kennedy, Perry Siding. (3997)

WANTED — Clean cotton rags. Apply Daily News. (9936)

WANTED—Hides. Write for prices and shipping tags. J. P. Morgan, Nelson. (3938)

CEDAR POLES WANTED—40 ft., 8 inch tops. Also 30 and 35 ft. Inspection when loaded. Cash payments. Alberta Pacific Lumber Co., Vancouver, B. C. (4028)

WANTED — Second-hand tent. Write Box 265, Nelson. (4026)

## For Rent

FULLY FURNISHED RESIDENCE—High Street as long as required possession on or before June 1st. Phone 662 during office hours. (3862)

FOR RENT—Houseboat, fully furnished, hot and cold water, bath, etc., telephone, electric light. P. O. Box 641. Phone 224. (4012)

## Live Stock for Sale

FOR SALE—Sixty-five young pigs, six weeks and over, from purebred Yorkshire sows, $6.00. F. O. B. Edgewood. E. C. Traves Dairy Ranch, Edgewood, B. C. (3974)

FOR SALE—Good delivery horse, weight about eleven hundred; also road cart. Kennedy, Granite road, Nelson. (3969)

FOR SALE OR EXCHANGE for another one, registered Jersey bull. Box 16, Nelson, B. C. (3937)

FOR SALE—Four Ayrshire heifers; two just freshened, two to freshen about June 1. Choice animals. Also four-year-old Ayrshire cow, due to freshen in two weeks. Thos. Wall, La France Creek. (4020)

## Poultry and Eggs

PURE-BRED-TO-LAY CHICKS, from tested, trapnested and official inspected flocks; 100 per cent live. Delivery guaranteed. S. C. White Leghorns, Mottled Anconas, Barred Plymouth Rocks, Rhode Island Reds, Minorcas, White Rocks, Buff Orpingtons, White Wyandottes; 313 egg official registered males, in our pens. Individual hen records of 290 eggs in one year. Write for free catalogue. Hatching eggs, custom hatching, incubators and brooders. Alex. Taylor's Hatchery, Winnipeg, Man. (3768)

## Property for Sale

Good Values in HOMES

$1500.00—A new bungalow, consisting of large living room, 2 bedrooms; modern. Concrete foundation and cellar. 2 lots on car line. Terms arranged.

$2000.00—Comfortable bungalow, large living room and sitting room, kitchen, 2 bedrooms, and bathroom; stone foundation. Level lots, well situated on car line. Terms.

$2750.00—Attractive one and half story house, located in Fairview. Large living room and sitting room, 2 bedrooms, bathroom and kitchen. Good location. Full stone foundation and cellar. Terms arranged.

$3500.00—Very attractive 5-room stucco bungalow, large sitting room with open fire place, living room, 2 bedrooms, kitchen and bathroom. Concrete foundations. Well located on level lots on car line. New garage, all in good condition. Terms arranged.

$4450.00—A modern well designed attractive home. Large living room and sitting room with open fire place. Breakfast room, 3 bedrooms, kitchen and bathroom. Hot air, direct heat furnace. 6 lots, all in good condition. Terms arranged.

R. W. DAWSON
General Insurance.
Phone 197 P. Box 733
Hipperson Block
(4010)

FOUR LOTS on Gore Street between Stanley and Ward, $175. Cost $300; assessed at $880. Apply Box 3916, Daily News. (3916)

934 ACRES timber and grazing land with good log house. Adjoining Nelson townsite. Only $6 per acre. Townsite Blocks cheap for cash. R. Heddle. Phone 344R2. Nelson, B. C. (4011)

For Sale

Modern cottage, 1115 Ward street, 8 rooms, cement basement, furnace. Lot 60x100. $5000. $1500 cash. Balance on easy terms.

CHAS. F. McHARDY
Real Estate Insurance
PHONE 135. NELSON, B.C.
(3697)

WE HAVE *four* attractive houses for sale. See our window. C. W. Appleyard. (4029)

## Property Wanted

WANTED—Hear from owner good farm for sale. Cash price, particulars. D. F. Bush, Minneapolis, Minn. (3927)

## Miscellaneous for Sale

BAKERS' OVENS—Write for catalogue and list of used ovens. We pay freight to Winnipeg and Vancouver. Hubbard Oven Company, 1100 Queen West, Toronto. (2532)

HOUSEHOLD FURNITURE at a bargain. Apply 618 Victoria street. House for rent, $15 month. (4019)

WOOD WATER PIPE—All sizes, for all purposes at reduced prices. F. Gainey, Harrop. (3965)

BARRELS, KEGS AND EMPTY SACKS—McDonald Jam Company, Nelson. (3873)

FOR SALE—Motor Boat, 8 h. p., 2 cylinder, cheap for cash. Apply N. G. Sherstobiloff, Brilliant, B. C. (3981)

MOTOR LAUNCH—Canopy top, length 30 feet, 5½ foot beam, 2 cycle, 10 h. p. engine. Guarantee Motor Co., Hamilton, fully equipped. Particulars, Roy Green, Kaslo, B. C. (4003)

FOR SALE—Two to three carloads of good mixed hay, mostly timothy and Alyke clover. Cash offer for same f. o. b. Greenwood will be considered. Apply Fritz Haussener, Box 364, Greenwood, B. C. (4027)

## For Sale or Rent

FOR SALE OR RENT—Fruit and poultry ranch, Apple-Grove, Arrow Lakes, near Edgewood. Mrs. T. P. Pasmore, Nelson, B. C. (4023)

## Lost and Found

LOST—Pair of black rimmed glasses in black leather case on Steamer Kuskanook going east May 7th. Reward. Reply Box 541, Nelson, B. C. (4021)

## Nursery Products

HARDY Perennial Plants, Rock Plants, Shrubs, Rhubarb and Asparagus Roots, etc. W. H. Mawer, Plant Grower, Nelson, B.C. (3566)

## Farm and Dairy Products

WANTED—Eight thousand Everbearing Strawberry plants. Apply Box 3949, Daily News. (3949)

FOR SALE—Cauliflower, Tomatoes, cabbage, celery, pepper, red and savoy cabbage, carnation and aster plants. N. Maglio, Box 368, Nelson. (3809)

## Room and Board

BOARD AND ROOMS—Ideal surroundings, four minutes walk from splendid beach and park. Ten Dollars per week, single; seventeen, double. Children welcome. Mrs. Lunn, 6th Street, Fairview, Nelson. (3982)

## Furnished Rooms to Rent

WELL FURNISHED 2-ROOM SUITE. 507 Carbonate. (3975)

FURNISHED SUITES FOR RENT—K. W. C. Block. (3956)

FURNISHED BEDROOM in private home, good location. 912 Edgewood ave. Phone 759L. (4004)

TELL your wants through The Daily News classified columns.

Read the Advertisements
*KNOW WHAT IS BEST*

## BUSINESS AND PROFESSIONAL DIRECTORY

### Shoe Repairs

For Service and Satisfaction
IDEAL SHOE REPAIR SHOP
C. Romano Stanley St.
(3976)

### Cabinetmaker

J. H. CHAPMAN—Baker St. Cabinet Maker & Upholsterer. Phone 320. (3789)

### Accounting

CHARLES F. HUNTER—Auditor, McDonald Jam Building, Box 1191, Nelson, B. C. (3874)

### Assayers

E. W. WIDDOWSON, Box A1108, Nelson, B.C. Standard western charges. (3875)

### Bicycles

H. R. KITTO—C.C.M. and B.S.A. bicycles. We carry a full line of accessories. We do Oxy-Welding. (3876)

### Phonographs

H. R. Kitto. Expert Phonograph Repairing. (3774)

### Tennis Rackets

H. R. Kitto. Tennis Raquets restrung and repaired. (3773)

### Transfer

WILLIAMS' TRANSFER—Baggage, Coal and Wood. Phone 106. (3877)

### Wood Working Factory

LAWSON — Baker St. Carpenter and Joiner. Screens and Hardwood. (3878)

### Insurance and Real Estate

R. W. DAWSON—Real Estate, Insurance, Rentals, Annable Blk P.O. Box 733. Phone 197. (3879)

H. E. DILL—INSURANCE FARM AND CITY PROPERTY
508 Ward Street (3880)

### Chiropractors

DR. GRAY, GILKER BLK., NELSON. (3881)

### Florists

GRIZZELLE'S GREENHOUSES, Nelson. Cut flowers and floral designs. (3882)

WM. S. JOHNSON—Phone 342. Cut Flowers, Potted Plants and Floral Emblems. (3883)

### Wholesale

A. MACDONALD & CO.—Wholesale Grocers and Provision Merchants. Importers of Teas, Coffees, Spices, Dried Fruits, Staple and Fancy Groceries, Nelson, B. C. (3884)

### Engineers

CHAS. MOORE, B.C.L.S., A.J.B.C.
J. P. COATES, C.E. AMEIC., M.P.E.
R. W. HINTON, Mech. Eng., M.P.E.
Civil, Mining, Mechanical Engineering, B.C. Land Surveying, Architecture, Drafting and Blue Printing.
P. O. Box 671, Phone 285, Nelson, B. C. (3651)

A. H. GREEN CO.—CONTRACTORS
Formerly Green Bros., Burden, Nelson
Civil and Mining Engineers
B.C., Alberta and Dominion Land Survveyors (3885)

H. D. DAWSON—Land Surveyor, Mining and Civil Engineer
Kaslo, B. C. (3886)

### Funeral Directors

Standard Furniture Co. — Undertakers. Auto Hearse, up-to-date chapel. Best services. Prices reasonable. (3887)

Bringing Up Father By George McManus

# Markets and Mining

## STOCKS EASIER MONTREAL LIST

### Brazilian Shares Sell Heavily, but Off; Laurentide Power Records Gain

MONTREAL, May 18.—Stocks were generally easier in today's trading on the Montreal market, although a rallying tendency was noted in the afternoon. Brazilian had sales totaling 8954 shares and closed at 62, for a net loss of one point.

International Nickel closed at 91, for a net loss of one point. Laurentide Power recorded the widest gain, closing at 268, for a net advance of three points. The greatest loss was suffered by National Brick pfd., which closed at 64, for a net decline of 8. Fraser dropped to 74, a loss of 2 points; Howard Smith closed at 157, declining 2; Dominion Glass down to 138, a loss of 4; and Consolidated Smelters dropped to 272, a decrease of 3 points.

Total sales 55,819 shares, bonds $50,250.

CLOSING QUTATIONS AT MONTREAL

| | |
|---|---|
| Bank of Commerce | 300 |
| Bank of Montreal | 383 |
| Bank of Nova Scotia | 400 |
| Royal Bank | 402 |
| Asbestos Corporation | 35¼ |
| Abitibi Power & Paper | 79 |
| Atlantic Sugar | 18 |
| Bell Telephone | 172 |
| Brit. Columbia Fishing | 17 |
| Brazilian T. L. & Power | 62 |
| Brompton Paper | 56 |
| Can. Car & Foundry | 55 |
| Can. Cement | 33¼ |
| Can. Converters | 120 |
| Can. Industrial Alcohol | 48 |
| Canada Power | 49¼ |
| Can. Steamship Lines | 41½ |
| Dominion Bridge | 91 |
| Dominion Glass | 136 |
| Dom. Textile | 122¼ |
| A. P. Grain | 63¾ |
| Howard Smith Paper | 157 |
| Lake of the Woods | 60½ |
| Laurentide | 264 |
| Massey Harris | 42½ |
| Montreal Power | 110½ |
| Mont. Telegraph | 65½ |
| Montreal Tramways | 210 |
| National Breweries | 135 |
| Ogilvie Milling | 410 |
| Ottawa L. H. & Power | 135 |
| Penmans Ltd. | 111 |
| Price Bros. | 113 |
| Quebec Power | 109½ |
| Shawinigan | 107 |
| Sherwin Williams | 175 |
| So. Canada Power | 165 |
| Steel of Canada | 218 |
| St. Lawrence Flour Mills | 42½ |
| Wayagamack | 114½ |
| Western Grocers | 22 |
| Winnipeg Railway | 122½ |

## VANCOUVER STOCKS

| | Bid | Asked |
|---|---|---|
| B. C. Silver | $ ..... | $ 1.75 |
| Big Missouri | .67½ | .68 |
| Cork-Province | .36 | .39 |
| Dunwell | .30 | .35 |
| Gladstone | .07¼ | .08 |
| Independence | .17 | .18 |
| Indian Mines | .07 | .07½ |
| International Coal | .35 | .37½ |
| Lucky Jim | .34½ | .35 |
| Leadsmith | ..... | .05 |
| Marmot Metals | .10½ | .11 |
| Premier | 2.25 | 2.28 |
| Porter-Idaho | .68 | .69 |
| Ruth-Hope | .61 | .62 |
| Silver Crest | .11 | ..... |
| Silversmith | ..... | .24 |
| Richmond | .07 | .10 |
| Nat. Sil. G. S. | .17 | .18 |
| Surloch | 2.40 | 2.65 |
| Whitewater | 2.55 | 2.59 |
| George Copper | 3.50 | 4.00 |
| Kootenay Florence | .31 | ..... |
| L. & L. | .11 | .11½ |
| Pend Oreille | 17.75 | 18.25 |
| Rufus Argenta | .28 | .29 |
| Slocan King | .13 | .15 |
| Silverado | ..... | .93 |
| Wellington | .19 | .19½ |

## WINNIPEG GRAIN

| | Open | High | Low | Close |
|---|---|---|---|---|
| Wheat— | | | | |
| May | 146½ | 148⅛ | 146½ | 147⅝ |
| July | 148½ | 150⅝ | 148½ | 150½ |
| Oct. | 143½ | 144½ | 143⅛ | 143⅞ |
| Oats— | | | | |
| May | 72⅝ | 73½ | 72¼ | 73 |
| July | 69⅞ | 71¼ | 69⅝ | 70¾ |
| Oct. | 58 | 58⅜ | 58 | 58⅛ |
| Barley— | | | | |
| May | 90 | 91½ | 90 | 91 |
| July | 90⅛ | 92¼ | 90⅛ | 92 |
| Oct. | 78⅛ | 79 | 78⅛ | 78½ |
| Flax— | | | | |
| May | 199½ | 200 | 199½ | 199½ |
| July | 202 | 202¾ | 202 | 202¼ |
| Oct. | 206 | 207½ | 206 | 206⅞ |
| Rye— | | | | |
| May | 133⅞ | 135½ | 133⅞ | 135½ |
| July | 129⅝ | 131 | 129⅝ | 130½ |
| Oct. | 117 | 117⅞ | 117 | 117 |

Cash wheat—No. 1 northern, 155⅝; No. 2 northern, 148⅝; No. 3 northern, 139⅝; No. 4, 131⅝; No. 5, 120⅝; No. 6, 110⅛; feed, 103⅝; track, 147⅞.

## MONTREAL PRODUCE

MONTREAL, May 18.—Eggs and butter steady; cheese, unchanged.

Butter—No. 1 pasteurized 34c to 34¼c.

Cheese—Westerns 18⅝c to 18¾c.

Eggs—Fresh extras 38c, firsts 34c.

## SHARP DOWNWARD TREND, NEW YORK

### Industrials and Rails Drop; Plane Shares Fluctuate; Harvester Soars

NEW YORK, May 18.—Sharp downward readjustment in the prices of industrial stocks, particularly among the pool specialties, was Wall street's response to the general increase in money rates. Extreme declines in some of the volatile issues ranged from 5 to nearly 25 points, but these were cut down in the covering movement which followed the series of bullish demonstrations in the railroad shares. In the late trading airplane stocks continued to fluctuate in erratic fashion over a wide range. Curtiss opened at 155, advanced to 160¾, broke to 138¼ and rallied to 145, off 14¾ net. Wright toppled from an early high of 221 to 196 and snapped back to 202½, off 16½ net.

A few issues continued to move against the general trend. International Harvester soared to a new high at 28⅛ and eased to 275¾, up 6⅞ net. Rumors that the interstate commerce commission would partially approve the revised Van Sweringen merger plans were well founded. Chesapeake & Ohio ran up from 195 to 205, an overnight gain of 8 points, and Pere Marquette closed 6 points higher at 146. Delaware & Hudson showed a net gain of more than 7 points at 212¼.

Total sales 4,076,700 shares.

CLOSING QUOTATIONS AT NEW YORK

| | High | Low | Close |
|---|---|---|---|
| Allied Chem. | 169¼ | 166 | 167⅝ |
| Amer. Can. | 92 | 88½ | 91⅜ |
| Amer. Loco. | 106⅜ | 106 | 106 |
| Am. Smelt. & Ref. | 192¾ | 189⅞ | 191⅞ |
| Amer. Tele. | 207¼ | 203½ | 203⅞ |
| Amer. Tobacco | 157¾ | 156¼ | 156½ |
| Anaconda | 70⅜ | 68⅛ | 69¼ |
| Atchison | 193⅞ | 191⅛ | 193½ |
| Baldwin | 259 | 259 | 259 |
| Balt. & Ohio | 115¼ | 114⅛ | 114⅛ |
| Bethlehem Steel | 63½ | 61½ | 62¾ |
| Can. Pac. | 215⅛ | 211 | 213 |
| Cerro de Pasco | 70 | 68¾ | 69 |
| Chile Copper | 42⅞ | 42⅛ | 42½ |
| Chrysler | 80 | 75⅝ | 74 |
| Corn Products | 78¼ | 77 | 77¼ |
| Dodge | 19⅝ | 19⅛ | 19⅜ |
| Dupont | 400 | 397 | 397 |
| Fleischman Co. | 73⅜ | 72½ | 73⅜ |
| Freeport-Texas | 71 | 69¾ | 71 |
| Gen. Motors | 197 | 191⅝ | 193¾ |
| Gen. Elec. | 164½ | 160¾ | 163 |
| Granby | 54½ | 53⅜ | 54¼ |
| Howe Sound | 60⅝ | 58¾ | 59 |
| Hudson Motors | 89¾ | 87½ | 88¾ |
| Inspir. Copper | 23 | 22⅜ | 22¼ |
| Int. Nickel | 91¾ | 88¾ | 91 |
| Mack Truck | 91⅞ | 88¼ | 89½ |
| Marland Oil | 39⅝ | 39 | 39 |
| Miami Copper | 20⅞ | 20½ | 20½ |
| Kenne. Copper | 91 | 89 | 90⅞ |
| Kresge S S | 71¾ | 71⅝ | 71¾ |
| National P. & L. | 34 | 33⅛ | 34 |
| Nash Motors | 93⅛ | 91⅛ | 92⅝ |
| N. Y. Central | 186¼ | 181¼ | 185⅞ |
| Nor. Pac. | 102⅝ | 101½ | 101¾ |
| Packard Motors | 77⅜ | 73⅝ | 74¾ |
| Phillips Pete | 41⅝ | 41 | 41½ |
| Radio Corpn. | 190 | 180 | 184¼ |
| Rock Island | 117¾ | 116⅛ | 116¾ |
| Schulte | 61½ | 59¾ | 60 |
| Shell Union Oil | 28¾ | 28¼ | 28¼ |
| Sin. Con. | 27⅞ | 26⅞ | 27⅜ |
| Sou. Pac. | 126 | 125 | 126 |
| Stand. Oil Cal. | 59⅜ | 59 | 59 |
| Stewart Warner | 94⅞ | 92⅞ | 94⅞ |
| Studebaker | 79⅝ | 76⅛ | 77⅝ |
| Texas Corp. | 65 | 62¾ | 64¾ |
| Texas Gulf Sul. | 71⅝ | 69¾ | 71 |
| Union Oil Cal. | 52 | 51½ | 51½ |
| Union Pac. | 200¾ | 198 | 200¾ |
| U. S. Rubber | 44 | 42¾ | 43¼ |
| U. S. Steel | 147 | 144 | 145¾ |
| Westhouse Elec. | 104¼ | 102 | 103⅛ |
| Willys-Over. | 25¼ | 24⅝ | 25¼ |
| Yellow Truck | 37⅝ | 36⅛ | 37 |

## TORONTO MINES

| | Bid | Asked |
|---|---|---|
| Aconda | $ .22 | $ ..... |
| Amulet | 3.31 | 3.35 |
| Argo | .10 | .10½ |
| Area | .25 | ..... |
| Atlas | .02 | ..... |
| Beaver | 1.33 | 1.34 |
| Barry Holly | .90 | .91 |
| Bidgood | .90½ | ..... |
| Castle | .64 | ..... |
| Can. Lorraine | .12½ | ..... |
| Cent. Man. Mines | 1.32 | 1.33 |
| Coniagas | 5.00 | 5.03 |
| Crown Reserve | .56 | .56 |
| Capital | .16 | ..... |
| Duprat | .06½ | ..... |
| Dome | 9.25 | 9.50 |
| Gold Dale | .33½ | ..... |
| Gold Hill | .13 | ..... |
| Granada | .27 | ..... |
| Grover Daly | .11¾ | ..... |
| Holly | 15.70 | 15.75 |
| Hudson Bay | 18.40 | 18.50 |
| Jackson Manion | .84 | .84½ |
| Kirkland | 1.77 | 1.78 |
| Kirk Hunton | .16½ | ..... |
| Keely | .63 | .65 |
| Keora | .02 | ..... |
| Kootenay Florence | .31¾ | .32 |
| Lake Shore | 23.25 | ..... |
| Laval | .22½ | ..... |
| McDougall | .38 | ..... |
| McIntyre | 23.30 | ..... |
| McKinley | .17½ | ..... |
| Mining Corp. | 3.30 | 3.35 |
| Newbec | .37 | .42 |
| Nipissing | 4.40 | 4.45 |
| Noranda | 23.50 | 23.60 |
| Pend Oreille | 17.10 | 17.15 |
| Porcupine Crown | .04 | .04¼ |
| Pioneer | .58 | .58½ |
| Premier | 2.30 | 2.50 |
| Preston | .02½ | ..... |
| Ribago | .10 | .10¼ |
| San Antonio | .47 | .47½ |
| Sherritt-Gordon | 5.90 | 5.95 |
| Stadacona | .18½ | .19 |
| Sudbury Basin | 9.80 | 9.85 |
| Sylvanite | 3.05 | ..... |
| Teck Hughes | 10.15 | 10.25 |
| Tough Oakes | .25 | .26 |
| Towagamac | 2.65 | 2.70 |
| Temiskaming | .05 | ..... |
| Vipond | .60 | .61 |
| Wright Hargreaves | 4.52 | 4.55 |
| West Dome Lake | .13 | .14 |
| Big Missouri | .68 | .69 |

## EXCHANGE RATES

NEW YORK, May 18.—Sterling exchange steady at $4.84¼ for 60 day bills and at $4.87 13-16 for demand.

Foreign bar silver—60⅞.

Canadian dollars—7-64 discount.

Francs—3.93½c.

Lire—5.26¾c.

Nelson approximate rate sterling exchange—$4.89¾.

Marks—23.91.

Kronen—26.82.

## CALGARY OIL

| | Close |
|---|---|
| Advance | $ .82½ |
| A. P. Consol | .66 |
| British Dom. | .60 |
| Dalhousie | 3.65 |
| Ills. Alberta | .75 |
| McDougall Segur, exp. | 2.75 |
| McDougall Segur, new | 1.70 |
| McLeod | 6.70 |
| Mill City | .40 |
| Royalite | 75.00 |
| United | 2.30 |
| Vulcan | 2.80 |
| Devenish | .70 |
| Spooner | 2.00 |
| Turner Valley | .50 |
| Madison | .15 |
| Great West | .22 |
| Okalta, preferred | 76.00 |
| Calmont | 1.85 |
| Signal Hill | .21 |

## CANADA BONDS

WINNIPEG, May 18.—Dominion war issue prices:

War loans—1931, $101.65; 1937, $105.70.

Victory loans—1933, $104.75; 1934, $104; 1937, $100.80.

Renewals—1932, $103.

Refunding loans—1928, $100.10; 1943, $105.10; 1944, $102; 1940, $101.40; 1946, $102.45.

### VANCOUVER EGGS

Fresh extras, 29c; firsts, 26c; pullets, 25c. (Price to producers, 5c to 6c under.)


WE OWN AND OFFER

**BONDS**

$1000.00 Fraser's Companies ..... 6½% 1942 @ 109.00 5.90%
With rights.

$5000.00 Colombia, Republic of ..... 6 % 1961 @ 95.00 6.40%
Market on these bonds above prices quoted.

**R. P. Clark & Co.** LTD. Phone 100

NELSON, B. C.

With Whom Are Associated McDonald, Jukes & Graves, Ltd.

Market Stronger — We Recommend
RUTH-HOPE — CORK-PROVINCE

**Miller, Court & Co., Ltd.**

W. M. WALKER, LOCAL MANAGER

Phone 66 — Nelson, B.C. — 522 Baker Street

**KOOTENAY BOND & INVESTMENT CO., LIMITED**

INVESTMENT SECURITIES

GOVERNMENT MUNICIPAL AND INDUSTRIAL BONDS — BRITISH COLUMBIA, ONTARIO, MANITOBA AND QUEBEC MINING STOCKS

HOME OFFICE, TRAIL, B.C.

**The Consolidated Mining & Smelting Company of Canada, Limited**

Office Smelting and Refining Department

TRAIL, BRITISH COLUMBIA

SMELTERS AND REFINERS

Purchasers of Gold, Silver, Copper, Lead and Zinc Ores.
Producers of Gold, Silver, Copper, Pig Lead and Zinc.

TADANAC, TRAIL

*Summer* EXCURSION RATES

ON SALE MAY 15 TO SEPT. 30

| Vancouver | Victoria | Seattle |
|---|---|---|
| $33.05 | $37.35 | $41.75 |

Via Kettle Valley Route in each direction. Limit, October 31 for return.

CIRCULAR TOURS

| $39.20 | $37.60 | $44.40 |
|---|---|---|
| Nelson<br>Arrow Lakes<br>Vancouver<br>Victoria<br>Seattle<br>Spokane<br>Nelson<br>Good going via Vancouver, returning through Spokane, or the reverse. | Nelson<br>Kootenay Landing<br>Spokane<br>Seattle<br>Victoria or Vancouver<br>Kettle Valley Ry.<br>To Nelson<br>Good going via Vancouver, returning through Spokane, or the reverse. | Nelson<br>K. V. Ry. to Penticton<br>Okanagan Lake<br>Vernon, Vancouver<br>Spokane, Nelson<br>Via Kootenay Lake<br>Good going via Vancouver, returning through Spokane, or the reverse. |
| As above, except via Portland, Ore., between Seattle, Spokane. | As above, except via Portland, Ore., between Seattle, Spokane. | As above, except via Portland, Ore., between Seattle, Spokane. |
| $46.20 | $44.60 | $51.40 |

Circular Tours available from any point on the Circle. Sold Daily May 15 to September 30. Return till October 31. Good for stop-over at pleasure within limit. Fares quoted through Arrow, Okanagan or Windermere Lakes, Calgary, Banff, Lake Louise. Ask any agent for details, or write

J. S. CARTER, District Passenger Agent, Nelson, B.C.

**Canadian Pacific**
World's Greatest Travel System

**Trained Men**

The Dominion Life Assurance Co. is represented only by trained men capable of advising you with intelligence and certainty.

They are engaged in building up a clientele whose insurance needs they study and to whom they give their attention and professional advice.

We will welcome an opportunity of discussing insurance matters with you.

The DOMINION LIFE ASSURANCE COMPANY
Head Office: WATERLOO, ONTARIO

S. C. LATORNELL
Box 665 Nelson
Office: 220 Baker Street
2827CO

Spotlighting the Mines of the Northwest

INVESTIGATE BEFORE YOU INVEST

"Northwest Mining Service"

Is published by NORTHWEST MINES INVESTMENT COMPANY Spokane, and upon request comes to you regularly with the latest news regarding Northwest mines and mining developments.

FILL OUT AND MAIL ATTACHED COUPON AND RECEIVE THREE MONTHS' SUBSCRIPTION FREE.

TO NORTHWEST MINES INVESTMENT CO.,
Spokane Savings & Loan Bldg., Spokane, Washington

Without obligation on my part, place my name on your mailing list to receive "Northwest Mining Service" for three months FREE.

Name .....
St. Address .....
P.O. or City .....
Province .....

Week-End SPECIAL

Women's Slippers which we have sold regularly at $6.00.

Broken sizes at $2.45 and $3.85

Watson Shoe Co., Ltd.
403 BAKER ST.

"TRY A NIP TONIGHT"

*Grant's* BEST PROCURABLE *Scotch Whisky*

BOTTLED & GUARANTEED BY William Grant & Sons Ltd.
PRODUCE OF SCOTLAND
TRADE MARK
DISTILLERIES THE GLENFIDDICH AND BALVENIE-GLENLIVET DUFFTOWN SCOTLAND

The Original Label — look for it at the Vendor's and insist on GRANT'S "BEST PROCURABLE"

This advertisement is not published or displayed by the LIQUOR CONTROL BOARD or the Government of B. C.

**LOGAN & BRYAN**

Private Wires

STOCKS, BONDS, COTTON GRAIN

MEMBERS

New York, Montreal and Vancouver Stock Exchanges. Chicago Board of Trade, Winnipeg Grain Exchange and other leading exchanges.

OFFICES:

Vancouver, Spokane and Seattle

**ACCURATE QUOTATIONS**

Use our service. We get direct wire quotations from Vancouver and Toronto, which you can depend on as being accurate.

**CALGARY OILS**

Through our Calgary correspondent we can buy at the market. Considerable trading and interest being taken at present time predict an active market.

**ROBERTSON REALTY COMPANY, LTD.**

HUGH W. ROBERTSON, MANAGER
414 Ward Street

**Hudson's Bay Company.**

INCORPORATED 2ND MAY 1670.

Other Branches at Winnipeg, Yorkton, Saskatoon, Edmonton, Calgary, Lethbridge, Vancouver, Kamloops, Vernon and Victoria.

**Ladies' Wear**

SUGGESTIONS FOR THE JUNE BRIDE

White Silk Underwear, Slips, Vests, Bloomers, Brassieres, Corset Wraps, Corselettes, Union Suits, all in Rayon Silk in all White or colors.

VESTS ..... $1.25, $1.95, $3.25
BLOOMERS ..... $1.50, $1.95, $3.25 and ..... $4.25
SLIPS $2.50, $2.75, $3.50, $4.25
NIGHTGOWNS $2.25, $3.50, $4.75
KIMONAS ..... $3.25, $4.25, $11.50
PYJAMAS ..... $3.75, $4.95, $6.50 and ..... $8.50

GOSSARD WRAPS, CORSELETTES AND BRASSIERES — Made of strong Coutil with four or six strong hose supports. Prices ..... $2.95, $3.95, $4.50

WHITE BEADED GOWNS WITH RAYON SLIP—Sizes 38, 40. Made of Georgette, beaded with glass beads and sequin. Very neat and rich looking. Price ..... $25.00

WHITE CREPE DE CHINE ACCORDION PLEATED DRESS—Suitable for bridesmaid. Size 38. Price ..... $22.50

Second Floor—H.B.C.

**Men's Wear**

MEN'S ALL-WOOL TWEED SPORTS COATS—English make in Donegals and Scotch Tweeds, leather buttons and patch pockets. Prices ..... $11.50 AND $12.50

TWEED GOLF KNICKERS TO MATCH COATS—Prices ..... $6.00, $6.50 AND $7,50

TAN COTTON POPLIN GOLF KNICKERS—Light weight and easily washed. Special price ..... $4.95

MEN'S ALL WOOL ENGLISH FLANNEL TROUSERS—Very special value. Prices ..... $4.95, $6.50

Main Floor—H.B.C.

**Dry Goods**

SPECIALS FOR SATURDAY SELLING

72-IN. UNBLEACHED SHEETING—Nice heavy quality. Special, yard ..... 45¢

72-IN. BLEACHED SHEETING—Special for today only. Price, per yard ..... 45¢

36-IN. ORIENTAL COTTON TABLE COVERS—Beautifully enriched in gold colored designs on a black background. Specials, each ..... 69¢

CUSHION COVERS—Showing pretty embroidered and printed designs on extra heavy canvas and repps. These Cushion Covers are most suitable for the summer home, camping, boating, or use on the garden seats. Just the thing for hard wear. Prices, each ..... 69¢, 89¢, 98¢

GIRLS' FINE BLACK COTTON HOSE—Suitable for school and girl guide wear, in Black only. Sizes 6½, 7, 7½. Per pair ..... 39¢
Sizes 8, 8½, 9. Per pair ..... 45¢

GIRLS' AND BOYS' COTTON HOSE—In colors of light and Fawn shades. These come in turn-down fancy tops and are exceptionally good values. Sizes 6½, 7, 7½, 8, 8½. All one price. Special, pair ..... 49¢

Main Floor—H.B.C.

**Shoe Department**

Canadian Boy Shoes for Young Men and Boys

SOLID LEATHER CALF OXFORDS—Black or Tan. A well made shoe and smart style.

Prices ..... $4.50, $4.75, $4.95 AND $5.50

Main Floor—H.B.C.

**Grocery Specials**

| | |
|---|---|
| FANCY BISCUITS—Assorted. Per lb. | 35¢ |
| 3 for | $1.00 |
| WHOLE WHEAT FIG BAR BISCUITS—Per lb. | 25¢ |
| CHOICE CREAMERY BUTTER—Per lb. | 45¢ |
| LOCAL ASPARAGUS TIPS—Bundle | 15¢ |
| KRAFT SWISS CHEESE—½-lb. carton | 25¢ |
| VALENCIA ORANGES—Per dozen | 45¢ |
| COOKED CORNED BEEF—Sliced. Per lb. | 30¢ |
| PREMIUM COOKED HAM—Sliced. Per lb. | 50¢ |
| BROKEN PEKOE TEA—1-lb. Special today only | 59¢ |
| LIBBY'S SLICED PEACHES—No. 2 tin | 25¢ |
| PINEAPPLE SLICES—No. 2 tin | 15¢ |
| ASSORTED CHOCOLATES—1-lb. box | 60¢ |

Main Floor—H.B.C.

**The Ark**

AUCTION SALE
SATURDAY, MAY 19

Afternoon 2:30, Evening 7:30
Trunks, Furniture, Cream Separator, Sewing Machine, Dry Goods.
No reserve.
G. HORSTEAD, Auctioneer.

**SUITE FOR RENT**
**Kerr Apartments**

**Fairview Lots**

Four double corner building sites. Price reasonable and terms easy. A house will sell for more money if you get a good site. Buy a home site in Fairview. No hills to climb.

J. E. ANNABLE, Owner.

**44 Taxi and Transfer**

ANNOUNCES
The acquisition of a
2-TON COMMERCIAL TRUCK
For Express, Baggage, Furniture, Long and Short Hauling.

CLASSIFIED ADS BRING RESULTS.

**Trinity United 9 p.m. Church 9 p.m. | Thur. May 24**

Men and Boys from the Westminster Abbey, St. Paul's, St. George's Chapel, Windsor and other Famous Cathedrals

SINGING
English Ballads, Glees, Scotch, Irish and Welsh Folk-Songs, Vocal Dances, Comedy Quartettes, Songs of the Sea.

FAMOUS ENGLISH VOCALISTS ON WORLD TOUR

Under the Distinguished Patronage of
His Excellency, Lord Willingdon, Governor-General
And Auspices of the Rotary Club of Nelson, B. C.

$1 SECURE TICKETS FROM ROTARY CLUB MEMBERS

or at the following stores:

Hipperson Hardware Co. — A. T. Noxon's
Standard Furniture Co. — Meagher & Co.
Bush's Cigar Store — Gilker's

**The Mutual Life of Canada**

WANT A REPRESENTATIVE IN NELSON AND DISTRICT. ADDRESS CRANBROOK OFFICE

J. D. BRACKETT,
District Manager.

**Keep the Smile of Health By Caring for Your Teeth**

There is nothing more attractive than a smile. Smiling, however, depends largely upon the condition of the teeth.

Do your teeth bother you? Are you enjoying your share of TEETH HEALTH?

Our offices contain every necessary modern detail for performing work of a superior caliber. An examination will reveal the exact condition of your teeth.

**DR. KEELEY, Dentist**
BAKER STREET AND AT TRAIL

**We Can Help You to Keep Out Flies**

SCREEN DOORS
Three qualities in various sizes.
Adjustable Screen Windows
To fit any window.
Galvanized and Black Wire Cloth
24 to 48 inches wide, any length

**Wood, Vallance Hardware Co., Ltd.**
WHOLESALE NELSON, B.C. RETAIL


# 'HER HUSBAND'S WIFE' PROVES A DECIDED HIT

Willow Point Players scored the greatest success of their career Thursday night in "Her Husband's Wife," by A. E. Thomas.

Comedy throughout, and at times attaining the farcical, the play lacked the more serious elements of "Mrs. Gorringe's Necklace," in which the Willow Pointers made such a hit last year.

While perhaps a steady diet of pure comedy might not be good either for the Willow Point Players or continually attractive to their audiences, "Her Husband's Wife" held completely the attention of the audience on Thursday night. There isn't a dull moment in the play and humor is never strained to anywhere near the breaking point. With less skillful or less painstakingly trained amateurs the humor of "Her Husband's Wife" might easily become oppressive. It is a play that none but the best of amateurs should attempt. Yet so well was it done that its pitfalls and snares were not even apparent.

But Colonel A. N. Taylor, who is the actor-manager of the Willow Pointers, has good material to work with and he makes the most of it. Close attention to detail, insistence upon adequate emphasis, but still greater insistence upon lack of over-emphasis, and a natural gift for the stage, make Colonel Taylor's productions a delight and provide a favorable contrast for some of the professional companies that ar seen here

"Her Husband's Wife" is a delightful story. Irene Randolph, played by Mrs. and at the coast.

Frederick Niven, is a hypochrondiac. *She believes she is terribly ill.* Six doctors can find nothing wrong. She discards them for their lack of ability to find in her a disease that doesn't exist. She takes every quack remedy she is offered—a pink medicine at 3 o'clock, a powder at 4 and a green medicine at 5.

Irene makes up her mind that she is soon to die. She decides to find another wife for her husband, a second wife who will put the requisite number of lumps of sugar in his coffe, and give him all the attentions a perfect husband should have. But the new wife must meet strict specifications. She must not be too young, nor too attractive—she must not "make him forget me."

ILLNESS SHE HASN'T

She selects for Stuart's second wife Nellie Vaughan, who appears to meet all the requirements.

With the assistance, not too enthusiastically given, of her uncle, John Belden, Irene wins Nellie's promise to take over the husband when Irene succumbs to the illness she hasn't.

That's enough of the story to indicate its humorous possibilities. Irene's plan, especially as she promptly becomes jealous of her husband's "fiancee," plunges everything into the loveliest mess.

Colonel Taylor, as John Belden, and Mrs. Frederick Niven, as Irene, attained perfection. The parts could not have been better played. Their acting had a finish, polish, that was all that could be desired. Not a point was lost, not a smile overemphasized.

Mrs. A. N. Taylor, as Nellie Vaughan gave an excellent presentation of the slightly passe young lady of vampish tendencies, who was to become "her husband's wife."

Arthur Gilker, as Stuart, the husband, played his part excellently in all three acts, and especially in the final act.

A new face among the Willow Pointers is C. R. Barker, who took the part of Richard Belden, Irene's brother. He possesses true dramatic ability, which showed at its best in a scene of brotherly rage in the second act.

Mrs. I. C. Campbell made the most of the small part of Nora and Miss Winnie Thompson was becomingly pretty as Ryder, the nurse.

## *Catholic Daughters Bridge and Whist Is Unqualified Success*

Bridge and whist drive under the auspices of the Catholic Daughters of America in the K. C. hall Thursday night was an entire success. Those responsible for it's success were Mrs. J. Brown, Mrs. P. Rahl and Mrs. C. F. McDougall, conveners.

Prizes at bridge were won as follows: Ladies', Mrs. S. McDougall, men's A. T. Noxon. Whist honors went to Mrs. Eccles and G. Choquette.

Consolations were awarded to Mrs. J. Brown and P. J. Gallagher.

# CASCADE ROAD IS OPEN, ANNOUNCES

Opening of the highway over the Cascade summit, between Rossland and Grand Forks, was announced Thursday by William Ramsay, district engineer.

Crews of men have been working on the road clearing it of snow so that it might be opened to tourist traffic as soon as possible. The road is not yet in first class condition, but it will be shortly.

Mr. Ramsay went over the road yesterday.

# Tenders for Books and Painting Let by School Board

Tenders to supply drawing paper, scribblers and examination paper for next term at the Central public school were let last night, at a meeting of the school board held in the court house.

A portion of the requisition, including scribblers and drawing paper will be supplied by Rutherford Drug store and the remainder by the Canada Drug & Book company. The tender totals $964.72.

Tim Player, painter, will paint the exterior and interior of the new addition of the Trafalgar school. His tender, of $600 was accepted.

With the expectation of asking for tenders for the heating plant for the new school shortly, the question was thoroughly gone into by the board.

# BUGLE BAND HOST AT EXCELLENT DANCE

Third annual dance of the Nelson Bugle band was held in the Memorial hall last night. A large gathering attended and took advantage of the excellent music.

Shortly before midnight a wonderful repast was enjoyed, after which dancing was resumed.

D. Hinton, S. Hillyard and A. Millin were in charge.

D. Wade was master of ceremonies for the evening.

## *Washout Damage Will Take Couple of Days to Be Remedied; K. V. Late*

Over 200 feet of track on the Kettle Valley line were washed out by freshets, caused by sudden hot weather, coming down onto the line at 20-mile point near Princeton.

The coast train is reported to arrive about 5 o'clock this morning.

It is reported that the damage cannot be remedied for two or three days.

# EXCURSION FROM SPOKANE ON MAY THIRTIETH SURE

## Definitely Decided That Special Train Will Convey Visitors

That Spokane will run a special excursion train to Nelson for the Spokane-Nelson international soccer match and the international heavyweight battle between Olive Darr of Spokane and George Harlow of Nelson on May 30, was definitely decided at a meeting this week of the Inland Empire relations committee of the Spokane Chamber of Commerce. The excursion will be under the generau auspices of the chamber committee.

A special train with sleeping accommodations is to leave Spokane on the night of May 29 and will arrive at Kootenay landing at 6 a. m. the next day. From there the party will travel by a specially chartered boat to Nelson, arriving here about 6 a. m.

According to a letter received by C. W. Taylor of the Nelson soccer club from Dan C. Batchelor, secretary of the Inland Empire Football association, at Spokane, an army of 80 men are selling tickets for the excursion and the outlook is good for the achievement of the quota of 1000 excursionists.

The excursionists will be welcomed in Nelson by a gaily decorated city and three bands, the City, the Kootenay Kilties, and the Canadian Legion Bugle band.

Arrangements are also being made at Spokane to bring the Moose Drum and Bugle corps of that city with the excursionists. C. W. Tylor of Nelson describes the band as the best he has ever heard.

In Nelson the city council, the board of trade, the Rotarians, Gyros, Commercial Travelers, and other civic organizations are backing the proposition, full arrangements of which will probably be completed by the end of next week.

At Spokane the excursion is being advertised by cards in the store windows, by radio broadcast, and other displays, while later the Nelson board of trade publicity bureau is to advertise in the Spokane newspapers.

The day will be one of the biggest international events probably ever staged in Nelson. The program before the soccer game has not yet been arranged but it will, it is said, be fitting to the day. The game will get under way at 2:30 and what will take place between the time the game ends and the banquet starts at about 8 p. m. has also yet to be decided.

Following the banquet the heavyweight battle between Olive Darr of Spokane and George Harlow of Nelson will get under way at the Opera house. The battle will be preceded by two or three good preliminaries.

# Guides, Brownies, Scouts and Cubs to Attend Church

No. 1 company, girl guides, No. 3 troop boy scouts, No. 1 pack, wolf pack brownies, Church of Redeemer, Fairview, are to attend 11 o'clock church services in a body tomorrow morning. It is the annual church parade of the companies.

The girl guides will be in charge of Miss M. Thompson, senior captain; the brownies will be in charge of Mrs. J. Burgess, the scouts in charge of J. Burgess and the cubs in charge of Ed Boyes.

C.P.R. FIRST AID TEAM

C.P.R. senior first aid team, which will compete in the British Columbia, Western Lines and Dominion first aid examinations is composed of Fred Blakeman, captain, Walter Crowther, T. Tallim, G. Fairburn, W. Woods and patient, John Shardlow.

# Nelson News of the Day

Mrs. E. Alpaugh and family wish to express their thanks to Dr. J. H. Bennett and the matron and staff of Kootenay Lake General hospital for their unceasing care of and kindness toward the late Ephraim Alpaugh. (4032)

Don't forget that TERRILL is doing upholstering of quality. Phone 435R1. (4034)

Willow Point Players are repeating their performance, "Her Husband's Wife," in South Slocan hall, Monday, May 21, followed by a dance. (4033)

See the big senior baseball game between Nelson and Kaslo at Kaslo on May 24. (4035)

Follow the Nelson band to Kaslo on May 24. (4036)

Auction sale the Ark, Saturday afternoon and evening. (4024)

Auction Sale the Ark, Saturday afternoon and evening. (4024)

FOUNTAIN SPECIALS AT THE GOLDEN GATE

| | |
|---|---|
| **DRINKS** | |
| Lime Punch | 15c |
| Don't Care Punch | 15c |
| Claret Ade | 15c |
| **SPECIALS** | |
| Honolulu Special | 30c |
| Kootenay Maid | 25c |
| Country Club | 30c |
| **SUNDAES** | |
| Caramel Sundae | 25c |
| Butterscotch | 25c |
| Pineapple Muff | 25c |

(4030)

Tonight Crystal Hall, 8:30, the Willow Point Players in "Her Husband's Wife." Seats 50 cents. (4031)

Suits made to measure from $24 or up. Ramsden, Tailor. (3983)

Beautify your homes. Consult Moore, architect. Bring me your building problems. Consultations free. Phone 285. (3622)

The Women's association of Presbyterian church will hold a sale of home cooking on Saturday morning, May 19, in the Annable Block, next door to the J. Weir store. (4016)

DON'T FORGET. The University of B. C. Players playing in "Polly With a Past" coming Tuesday, May 29th. Tickets may be obtained from any High School student. (3993)

Summer Boarders. Safe sandy beach. Rates for children. Mrs. Oakes, R. R. I., Nelson. Phone 471R3. (3947)

Yellow Taxi Co. Stage leaves Williams Transfer every morning at 9 o'clock for Ymir, Salmo and Boundary Line. (3855)


**PATRICIA**
Saturday Specials
40c LUNCHEON
The best of food in the cleanest, coolest and quietest dining room in the city.
From 11 a.m. on.
Fresh Candy
"Patricia" Ice Cream
Two special "Patricia" treats. Special because they're so tasty and different. Take some home for the kiddies.
509 BAKER STREET

DE LUXE JELLIES—4 for 25¢
LIBBY'S SWEET RELISH—20-oz. bottle 40¢
HAPPY VALE—Sour and Chow, quart jar 50¢
CROSSE & BLACKWELL'S MAYONNAISE 45¢
HEINZ SALAD CREAM 30¢
CROSSE & BLACKWELL ORANGE CUP 70¢
CROSSE & BLACKWELL LEMON CUP 70¢
Spinach, New Cabbage, Radishes, Cucumbers, Celery, Asparagus, Rhubarb, Bananas, Head and Leaf Lettuce.

**W. R. CAMPION**
Our Phone No. Is 121
Cor. Josephine and Vernon Sts.

We are dealers for the following cars and trucks for Nelson, Trail, Rossland and district:

**DODGE**
**NASH**
**WHIPPET**
**Willys-Knight**
**Graham**
**Trucks**

**CAPITOL MOTORS**
GEORGE W. PEASE, Manager
Box 783, Phone 65. Nelson, B.C.
Opposite Post Office

**CITY DRUG CO.**
Nelson's Dispensing Chemists
Films, Kodaks, Drugs, Stationery
Mail orders promptly despatched.
BOX 1083 NELSON, B.C. PHONE 34
Come in and Get Your Weight Free

**J. A. C. Laughton, R.O.**
Specializing in Correcting Defective Sight by Proper Glasses.
Quick Repair Service.
GRIFFIN BLOCK. PHONE 123

**PANSY SEED**
Try our new mixed Pansy Seed in 10c packets; 2 for 15c.
EVERYTHING IN FLOWER AND VEGETABLE SEEDS
**RUTHERFORD DRUG CO.**

**FORD TUDOR, 1927**
Gone about 2000 miles. Buckstell axle. Almost as new. 1928 licence. $550.00.

**ESSEX COACH, 1925**
Thoroughly overhauled. Good tires. 1928 licence. $550.00.

We can guarantee that both these cars are as represented and cannot be beaten at the price.

**Smedley Garage**
Company

**LAUNCH SUPPLIES**
4-CELL HOT SHOTS
5-CELL HOT SHOTS
SPARK PLUGS
SPARK COILS
HIGH TENSION WIRE
LOW TENSION WIRE
PROPELLERS
SHAFTING
**BENNETTS' LIMITED**
"The House of Electrical Goods"

**Elks Taxi-Transfer**
PHONE 77
Your car for a drive is 5 or 7-Pass. Sedans. Ride in comfort.
Careful drivers.
421 BAKER BUD STEVENS

**Fruit Crates**
Made from dry white pine. Get our prices before ordering.
**Kootenay Wire Works Mfg. Co.**
802 FRONT ST. NELSON

**Ready, the Straws!**

COME to headquarters for high quality at a low figure in smart straw hats. We've every type of straw you can think of —flat-foot, fancy-braid, and China-split sailors,—smart Panamas, cool Leghorns, rice straws, Milans. Plain or fancy bands. Self conforming leather sweats.

Sailors $2.00
Panamas $7.00
Leghorns $5.50
Rice Straws $3.25 and $4.00

Emorys

HERE'S THE THING WE OFFER YOU— MODERN PLUMBING'S WHAT WE DO!

NELSON PLUMBING & HEATING CO.
P.O. BOX 174 PHONE 169

**To Get Along**
In this world you have to see your way.
To make you see is our work, we have the experience.
Expert Service
**J. O. PATENAUDE**
OPTOMETRIST AND OPTICIAN

Nothing is Too Good for the Sick
**Smythe's Pharmacy**
PRESCRIPTION SPECIALIST
In business for your health. Let us fill your prescriptions. Mail orders promptly executed. Call and wait for your car. Phone 1.
Sunday hours: 1 to 4 and 7 to 9 p.m.

FILMS
DEVELOPED
PRINTED
ENLARGED AND
FRAMED
**J. H. ALLEN**
Picture Framing
Amateur Finishing

QUALITY, SERVICE SATISFACTION
**E. COLLINSON**
JEWELER
EXPERT WATCHMAKER
C.P.R. and G.N.R. Time Inspector

**For Service, Price and Quality**
GROCERY
Phones 10 & 11

**New Chesterfield and Bed Lamps**
REASONABLY PRICED
**Guy's Electric Store**
Phone 327

Capitol Entertainment
MATINEE 2:30
NIGHT 7 and 9
CHARLIE MURRAY and JACK MULHALL
IN
**'The POOR NUT'**
A Joyous Comedy
COMING MONDAY
On the Stage
THE CALVERT Dancing Girls
Wheeler's CAPITOLIANS
On the Screen
WALLACE BEERY
IN
"Now We're in the Air"