Rossland Water Bad
See Page 3

The Daily News

VOL. 27. NELSON, B. C., MONDAY MORNING, AUGUST 20, 1928 No. 105

Harlow Wins, Foul
See Page 7

HASSELL-CRAMER PLANE LOST IN NORTH

Two Ontario Bandits Captured

ILY ONE MAIL CAR ROBBER IS YET AT LARGE

al of 14 Suspects Rounded Up Following Rifling of C.P.R. Car

NDITS JUMPED FROM TRAIN ONTO AN AUTO

ced Into Woods When Auto Goes in Ditch; One Man Is Killed

PARRY SOUND, Ont., Aug. 19.—ly one bandit is being sought by lice in connection with the hold- and robbery of the mail car of e Canadian Pacific railway Winpeg-Toronto train and subsequent ling of Edward Jackson.

Police are now working on the eory that the car in which the speradoes made their getaway om Parry Sound was stolen by the o bandits after they jumped from e train and was not waiting for em with a confederate at the neel, as first believed.

Tonight 25 provincial officers un- r the direction of Inspector John iller of Toronto, eight specially orn citizens and several police ficers from both railroads assisted uards from Burwash were searching bush. An area of nearly 125 miles kept constantly covered and not ain passed through but was thorly searched.

GE ROUND-UP

ARRY SOUND, Ont., Aug. 19. — teen suspects were rounded up by incial police today in a dragnet ad through the bush about Waubaa in search of the bandits who held he mail car on the Canadian Pacific ay Winnipeg-Toronto train Saturmorning and whose escape in a n car resulted in the killing of nas Jackson and the wounding of ghton and Walter Laird. Most of e rounded up were picked off passfreight trains.

IDENTIFIED

e man captured shortly after the ery who gave his name as John kowsky is being held here. He was tified today as one of the bandits he three mail clerks who were forced tand with their faces to the wall e the bags were ripped open. ghton and Walter Laird, injured in ting Burkowsky's capture, are prosing favorably.

wo masked and armed men entered mail car between Sudbury and y Sound and while one kept the s covered the other ripped open mail bags and obtained a number rticles of registered mail. At Parry nd they jumped off the car, where tolen car driven by a confederate waiting. The trio drove off in the and were pursued by the Laird hers when the car ran into a ditch. kowsky went to get help from mas Jackson, while the other two believed to have hidden in the to avoid suspicion. The two ds came upon the car just as Jack- was hitching his horses to it. kowsky is alleged to have opened on the Lairds, who had covered him a monkey wrench, and Jackson, iding between them, was killed. kowsky was finally felled with a from the monkey wrench and tied till the police arrived.

he robbers are believed to have ined little in the way of valuable but until a check-up is made no mate of the loss is possible.

urkowsky stoutly denied that he had thing to do with the robbery. He he was picked up by two men at rvice station and did not know that obbery had been committed.

ongolians Under Russian Reds Crush Forces of Chinese

OKYO, Aug. 19.—Japanese press atches from Harbin, Manchuria, that there has been a serious sion of the Kulun district in north- Manchuria by 5000 Mongolian lry, alleged to be led by Red Rus- officers.

Chinese troops are reported to have beaten with heavy casualties and retiring to the east.

rson, Conservative, Has Majority of One Hundred and Eleven

LINTON, B.C., Aug. 19.—Final count he polling in Lillooet in the general tion on July 18 gives the successful didate, E. C. Carson, Conservative, votes, and A. E. Munn, Liberal,

Did Steamer Sight Hinchliffe Plane?

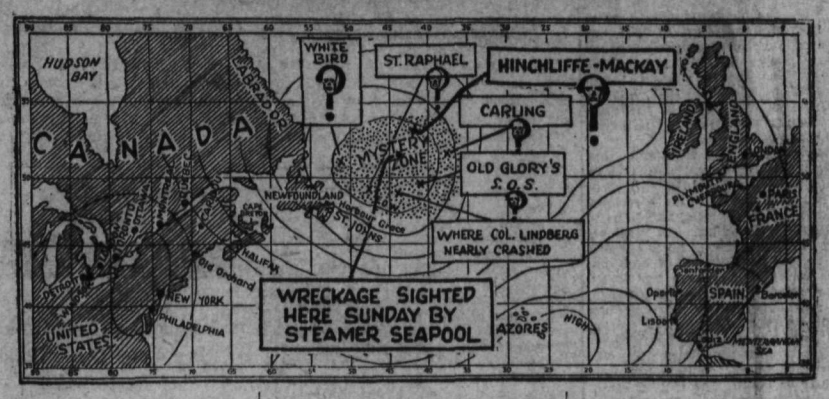

The report that the British steamer Seapool sighted the wreckage of an aeroplane 94 miles east of Belle Isle in latitude 51.36 north, longitude, 44.41 west, aroused the hope that it may be the Hinchliffe-MacKay plane, Endeavor, which disappeared in the great north Atlantic void last March. If it is the Endeavor, aerial experts believed the bodies of Walter Hinchliffe and Hon. Elsie MacKay might still be found in the wreckage, as parts of the plane observed seemed fairly intact. Reports says the rudder was about five feet above water, part of the damaged body and a large portion of the wing were awash. The color was hard to distinguish. The wreckage appeared to have been a long time in the water. The submerged portion seemed of large dimensions. If it is not the Hinchliffe-MacKay plane, it may be any one of the various other transatlantic planes which have met with tragedy in the "mystery zone" indicated in the above map, including the Nungesser-Coli White Bird, the St. Raphael of Hamilton-Menchin and Princess Lowenstein-Wertheim, the Old Glory and the Sir John Carling. Also shown is the place where the "Lone Eagle" almost met with disaster.

Government at Victoria Will Resign Office This Morning at 10 o'Clock Premier and Cabinet in Final Meet

VICTORIA, Aug. 19.—Twelve years of Liberal rule virtually ended at the parliament buildings Saturday, when Premier MacLean met his ministers in final cabinet session before they separated and returned to private life.

Resignation of the government has been set definitely for Monday morning, when the administrator, Chief Justice MacDonald, will arrive at the parliament buildings about 10 o'clock. Hon. S. F. Tolmie will be called up immediately to form a new administration.

MAY YET LEAD

VANCOUVER, Aug. 19.—At a dinner attended by prominent Liberals Hon. J. D. MacLean promised to consider the matter of retaining leadership of the party. Efforts to persuade the premier to give a definite answer were unavailing.

GLADE DOUKHOBOR FATALLY INJURED BY FALLING TREE

Fred Pierevzoff, Aged 20, Dies in Hospital Here; Inquest This Afternoon

Struck on the head by a falling tree, Fred Pierevezoff, 20-year-old Doukhobor of Glade, received injuries which caused his death in Kootenay Lake General hospital on Saturday. An inquest is to be held by Coroner Dr. H. H. MacKenzie this afternoon at 4 o'clock.

Pierevezoff was working at a logging camp about 10 miles from Glade. A tree, falling on him, fractured his skull. He was rushed to Kootenay Lake General hospital but the injuries proved severe enough to be fatal.

The youth's father and mother, residents of Glade, took the body to their home last night.

New Infantile Paralysis Case at Coal Creek

FERNIE, B.C., Aug. 19.—A case of infantile paralysis has developed at Coal Creek. Joe Millburn, aged 18 years, is now in quarantine for this disease.

Gifford's Jewelry Store Is Robbed at New Westminster

NEW WESTMINSTER, B.C., Aug. 19.—The jewelry store here of Thomas Gifford, Columbia avenue, was broken into during the night and precious stones and jewelry to the value of $20,000 stolen. The robbery was discovered this morning. The burglars apparently gained entrance to the premises through a hole which had been made in a wall adjacent to the store. The safe was broken open and everything of value which could be conveniently carried away, taken. The robbers, it is believed, escaped across the international boundary.

Edmonton C. N. R. Beats Kimberley Soccerites 3 to 1

EDMONTO, Aug. 19.—Edmonton Canadian Nationals took a 3-1 lead in the final series for the Bennett shield and the provincial football championship on Saturday when they defeated the Kimberley, B. C., eleven here. The second and deciding game will be played at Kimberley next Saturday.

GIANT DIRIGIBLE NOT READY YET

Cannot Fly to Canada Until Next Year Says British Air Official

LONDON, Aug. 19.—The giant dirigible R-100, which Great Britain is building in competition with the German LZ-127, will not fly to Canada and the United States this year, Commander C. D. Burney told the Associated Press today.

Failure of contractors to deliver parts on scheduled time and the necessity for extended trial flights has caused postponement until next year.

Commander Burney said that the winter would be no deterrent to the flight and if the R-100 is ready by the early months of 1929, she will make the flight by the southern route. Trial flights will take at least two months and there is no chance of their beginning before December.

Washington Mining Town Is Wiped Out in Disastrous Fire

ELLENSBURGH, Wash., Aug. 19.—Twenty homes and several business buildings in Ronald, a mountain mining town, 33 miles north of Ellensburgh, were destroyed Saturday night by a fire which for a time threatened to sweep on to the neighboring town of Roslyn. The blaze was checked by more than 200 miners and residents when it was about a quarter of a mile from a powder house in which were stored a considerable quantity of explosives. Damage was estimated at around $100,000.

HALDANE OF WAR FAME PASSES IN GREAT BRITAIN

Viscount Dies Suddenly at Age of 72; Little Prominent of Late

CLOAN, Perthshire, Scotland, Aug. 19.—Viscount Haldane, of Cloan, equally famous as philosopher and statesman, and former war minister, died today after a long illness. He was 72.

Lord Haldane is credited with the reorganization of the British army that took place between the years of 1905 and 1914 and permitted Great Britain to send a strong expeditionary froce to France within a few days after the great war began.

It was his initiative that brought about a revision of the British general staff and the creation of a new army of territorials.

He entered the British government in 1905 as secretary of state for war in the ministry of Sir Henry Campbell-Bannerman and retained that portfolio until he was named lord high chancellor of England in 1912.

LEFT OUT OF MINISTRY

His early love for German scholarship told against him after the war commenced and despite his record in creating a new army he was excluded from the coalition ministry formed in 1915. That virtually closed his career in politics although he remained a

VISCOUNT HALDANE

judicial member of the privy council and in 1924, forsaking the Liberal party, entered the Labor ministry of Ramsay Macdonald as lord chancellor.

Despite his age, Lord Haldane enjoyed excellent health until early this year. He was taken ill in March but recently seemed to have improved. A few days ago his illness again manifested itself and yesterday became critical. He died today with a severe heart attack.

A TRIBUTE

LONDON, Aug. 19.—Lord Haldane, of Cloan, although he contributed greatly to the success of the allied powers in the war, was "treated with the basest ingratitude" by his country, David Lloyd George, former premier, declared in a notable tribute to the former war minister who died today.

"I always thought," Mr. Lloyd George said, "that he was very harshly treated and, in fact, treated with the basest ingratitude. No British statesmen contributed more to the success of the allied cause. He organized the territorials who saved us in the dark winter of 1915 when we had no other troops. He organized the general staff

(Continued on Page 2)

'ENEMY' PLANES DROP TONS OF 'BOMBS' LONDON

Planes Make 57 Daylight Raids in Which Nine Complete Successes

DEFENDING PLANES NOT ABLE KEEP "ENEMY" OFF

Royal Air Force Manoeuvres Show Impossible Defend London From Air

LONDON, Aug. 19.—The annual manoeuvres of the Royal Air Force ended yesterday morning. In those manoeuvres "enemy" bombers made 57 daylight raids on London, in nine of which they completely evaded the defence and dropped theatrical messengers of supposed death and destruction. Brigadier-General Groves, former director of flying operations and now secretary of the Air league, said: "London is too big to be adequately defended from an air attack. In a short time its vital points would be in ruins and all other sections of the city would be rendered uninhabitable because of gas."

One of the facts of the manoeuvres is that theoretically 300 tons of bombs loaded with gas and high explosives were dropped on London within one week.

General Groves is certain that in the event of war civilian population would suffer most.

"High explosives and gas bombs will be used freely in the next conflict," he said. "It will be the aim of each side to terrorize the civilian population of the other. London is peculiarly vulnerable to an air attack."

FAST ATTACK

It was brought out that a fleet of enemy bombers could be over London 15 or 20 minutes after crossing the coast line. They could reach their objective so quickly that unless they were intercepted at the coast they could drop their entire cargo of explosives on the city before defending airplane squadrons could leave their airdromes and gain attacking altitudes. It was calculated that the battle area of such an engagement would be 200 miles square and four miles deep.

A further point was that if the attacking planes were caught and destroyed while they were over London, the enemy cargoes still would fall on the city and terrible damage would result.

Some of the London newspapers quote French newspapers as being surprised at "official British candor in making this confession of defeat."

These papers point out that France leads the world in air strength and that, including reserves, she has more military planes than all other powers put together. They say, too, that Germany dominates commercial aviation, which would be the source of many bombing airplanes in case of war.

MISS IVY HAWKE SWIMS CHANNEL FRANCE, DOVER

British Girl Accomplishes Feat in 19 Hours and 16 Minutes

DOVER, England, Aug. 19.—Miss Ivy Hawke swam the English channel from Cape Gris Nez, France, to Dover completing the ordeal early this afternoon being in the water 19 hours and 16 minutes.

Miss Hawke, whose home is at the beach resort of Brighton, is the 14th to accomplish the swim since Captain Webb's conquest of the channel in 1875.

She started from Cape Griz Nez at 9:46 o'clock last night under the most favorable weather conditions. Soon she was overhauled by Frank Perks of Birmingham, who took to the water at 10 o'clock. Perks, however, became exhausted and abandoned the swim at 8 o'clock this morning.

As Miss Hawke touched the rocks east of Dover she fell back exhausted but quickly recovered when she was taken aboard a tug. When the tug reached Dover, Miss Hawke was able to land and walked unaided up the pier.

Ice Breaker Repaired Ready to Make Further Search For Amundsen

MOSCOW, Aug. 19.—The Russian ice breaker Krassin, which has been repairing at Stavanger, Norway, for the last fortnight, will on Tuesday resume its search for the missing members of the Italia expedition and Captain Roald Amundsen, and his five companions, the Soviet rescue commission announced today. The search will be carried on off the eastern and northern coasts of Spitzbergen.

Two Skeletons and Number Old Muskets Tell of a Tragedy

SAULT STE. MARIE, Ont., Aug. 19.—Two skeletons and a number of rusted old fashioned muskets, found in a cave north of Bruce Mines, by A. B. Fraser, a prospector, indicate a long forgotten tragedy of fur trading days.

The remains were found by the side of a small well hidden lake on a mountain and until he stumbled on them, Fraser believed he was discoverer of the lake. He is positive that no one has visited it since the men met their death.

The muskets are of a type which has not been used in the north country for 50 years.

GIRL DIVING LANDS UPON BODY OF BOY

Tragic Drowning Revealed; 9 Lives Lost in Ontario on Week-end

TORONTO, Ont., Aug. 19.—Drownings took a toll of nine lives in Ontario over the week-end but perhaps the most tragic of all was the fate of Arnold and Charles Hamilton, aged 13 and 10, and Edgar Rumble, aged 12, who were drowned in the Don river here. It is not known how the tragedy occurred. First news of it was brought by a bather, Miss Daisy Freeman, who in diving touched what she believed to be a body. Investigations revealed the bodies of the three boys who had left home some three hours before.

George H. L. Plane, aged 23, was drowned in the bay this afternoon when a canoe upset.

Betting his campanion that he could swim the Ottawa river and completing a pact with him to follow, Edward N. Graves, 28, leaped from the Chaudierre bridge at Otawa into the swirling rapids just below the Chaudierre Falls and was drowned here Saturday night.

Other drownings reported were Robert Cornwall, Freda Clarke and Harry Price at Port Bruce, and Stanley Nimmo, 11, at Welland.

LIVESAY SEES PROSPERITY IN THE MARITIMES

Canadian Press Official Sees Only Discouraging Feature in Pulp Industry

MONCTON, N.B., Aug. 19.—"One must go back a generation or more to find so hopeful and confident a spirit in the maritimes," said J. F. B. Livesay, general manager of the Canadian Press, who has been making a tour of the provinces as well as Newfoundland.

"Not a hard luck story anywhere and on all sides are evidences of the opening up by local energy, new sources of wealth and production. In Halifax an example is the $2,000,000 cold storage project and throughout Nova Scotia there is a remarkable activity in the mining industry.

"One cannot traverse the interior of New Brunswick with its wonderful inland waterways and unexcelled scenic beauty, without seeing that these valleys of vergin land are destined to rival those of British Columbia in wealth, for in time, they are bound to attract the same kind of old country settlement.

"The one discouraging feature," he said, "is that pulpwood, first aid of the settler, which recently sold at $10 a cord, cannot now find a market at half that figure due to the over-production of newsprint, and this in turn retarding the progress of new mill construction."

Mr. Livesay left last evening for Charlottetown, "the happy island," as he puts it, "where poverty is unknown and nature has bestowed her most charming gifts."

Dole Hawaiian Flight Winner Starts Cross United States Trip

LOS ANGELES, Calif., Aug. 19.—Art Goebel, who took first prize money in the Dole Hawaiian flight, hopped off at 12:06 p.m. today in his Hornet-motored Lockheed Vega plane "Yankee Doodle" in an attempted non-stop flight to New York.

Goebel was accompanied by Harry Tucker, Santa Monica sportsman, who was announced as financial backer of the flight.

Goebel will attempt to better the transcontinental flight record of 26 hours and 50 minutes held by Lieuts. MacRady and Kelly.

MONOPLANE ON WAY SWEDEN IS LOST IN WILDS

Long Overdue at Greenland After Take-off From Cochrane, Ont.

LAST HEARD FROM ON NORTH TRIP, LABRADOR

Making Poor Time All Way; Averaged About 76 Instead 110 Per Hour

TORONTO, Aug. 19.—Fears were aroused late tonight that Bert Hassell and Parker Cramer, pilots of the monoplane Greater Rockford, bound from Cochrane, Ont., to Mount Evans, Greenland, on their flight to Stockholm, Sweden, have met with disaster.

"No sign of Hassell yet. Long overdue." Those words tonight, radioed by Elmer Etes, mechanic, sent to Mount Evans to await the arrival of the plane, apparently rang the knell of the flight which started from Rockford, Ill., on Thursday. The monoplane, which arrived at Cochrane on Thursday afternoon after negotiating its first jump of 600 miles, took the air again at 12:12 p.m. eastern standard time on Saturday for a flight of 1600 miles across the wilderness of northern Ontario and Quebec to Labrador, whence the airmen proposed to cross Davis strait to Greenland.

OFF LABRADOR

Signals, believed to have come from the plane, were picked up at Madison, Wis., by radio operators at 3 a.m. central standard time today and indicated that the flyers had safely traversed the route from Cochrane to Labrador and were 75 miles off Cape Chidley, the extreme northern tip of Labrador.

Cape Chidley is about 1000 miles from Cochrane.

Since then nothing has been heard of the flyers. Wireless stations in eastern Canada have been listening all day, but silence has met all their efforts to establish the whereabouts of the plane, which was expected to reach Mount Evans at 8 a.m.

FLIES SLOWLY

Four radio signals received on Saturday indicated that the Greater Rockford was flying on its course in a northeasterly direction. Two hours and 45 minutes after taking off from Cochrane the plane passed over Rupert House, a distance of 192 miles. The plane was also reported over Eye lake, 331 miles from Cochrane, nearly five hours after leaving the northern Ontario town, and over Fort George river, 67 miles further, or five hours and 47 minutes after starting.

The last clear signal came from Apiskigamish lake at 6:04 p.m. This lake is 526 miles from Cochrane and it is calculated the plane averaged a little more than 76 miles an hour in covering one-third of its journey.

500 MILES TO GO

From Cape Chidley the Greater Rockford would have to cross the Davis straits to Greenland, a distance of about 500 miles. Whether the plane was forced down in these northern waters owing to fuel shortage, engine trouble, unfavorable weather or some other mishap is a matter for speculation. There is the possibility that the airmen landed at some spot in the far north which is not in communication with the outside world by wireless or by other means.

Just before the takeoff from Cochrane, when Cramer was on top of the plane giving the valves a final inspection, a message arrived from the aviators' mothers at Rockford. It read: "Our love and prayers are with you."

HARTFORD, Conn., Aug. 19.—Donald B. MacMillan, arctic explorer, now in Labrador, informed Clark Rodiman, local amateur radio operator, at 5:30 this afternoon that he had heard no definite word from the plane Greater Rockford, in which Bert Hassell and Parker Cramer took off from Cochrane, Ont., Saturday afternoon on their projected flight to Sweden.

Late communication with the Burgess radio station at Madison, Wis., Rodiman said, had revealed that the Wisconsin station had possibly picked up a letter "R" from the Hassell plane at 3 o'clock this morning, but the reception had been so weak that the station was not at all certain of the fact.

VICTORIA, B.C., Aug. 19.—Forest fire conditions in British Columbia remain highly hazardous, the weekly bulletin of the forest service says. Cool nights, however, have reduced the risk somewhat.

Ardoise blue, a misty mauve tone, is to be sponsored by Patou in his fall collections.

Petunia is to be a smart fall shade. Paris is wearing sheer frocks of chiffon with no sleeves.

The Hume
GEORGE BENWELL, Proprietor
The Premier Hotel of the Interior
EUROPEAN PLAN, ROOMS $1.00 UP
Rooms with Running Water. Private Baths en Suite
Headquarters for all Traveling Men, Mining Men, Lumber Men and Tourists.
Special Sunday Dinner $1.00. Rotarian Headquarters
The Most Comfortable Rotunda in the City.

HUME HOTEL—E. Croft, G. McPherson, P. Avison, E. Bergeron, Miss I. Croft, M. Croft, New Denver; W. Tattrie, Silverton; H. Webster, Toronto; Mr. and Mrs. B. Lardley, D. Wyllie, A. G. Montercriff, H. L. Gray, F. Hurst, M. E. Menten, G. Cope, W. G. Metcalf, H. A. Fowler, John Scott, Vancouver; F. Syde, N. McLeod, Lethbridge; G. Clotworthy, Calgary; L. A. Campbell, Mrs. R. E. MacDonald, Ressland; F. M. Crane, Minneapolis; Mr. and Mrs. G. German, Los Angeles; H. Chester, Cranbrook; W. C. Murray, E. Jandrell, F. Matthews, H. B. Arnold, J. Richardson, Kathleen Browne, Louis Griffin, P. Leveque, James Rodd, Trail; Mr. and Mrs. J. Attrie, Tadanac; J. P. Downey, Ottawa; J. J. O'Neill, Montreal; Mr. and Mrs. C. S. Brockington, Slocan Park; Mr. and Mrs. M. Gelford, E. Allin, Mrs. M. McDermid, T. Lee, Jake Hill and party, Spokane; Mr. and Mrs. H. East, G. M. Collins, Metaline Falls; H. Hunter, Silverton; Mr. and Mrs. A. W. Anderson, Kaslo; M. K. Bennett, South Slocan; H. G. Ayland, H. Wilson, Victoria; H. Dawson, Kelowna; G. Jackson, Seattle; Dr. and Mrs. W. A. Smith, Wallace; E. E. Hubert, Moscow; T. J. Bayle, Northport; Mr. and Mrs. J. Upton, Roy Upton, Jean Upton, Mrs. J. Munn, Blairmore; J. H. Cross, Kitchener; E. D. MacDonald, Medicine Hat.

THE SAVOY
Nelson's Newest and Finest Hotel
Where the Guest Is King
Steam Heat. Hot and Cold Running Water in All Rooms.
MANY ROOMS WITH PRIVATE BATHS OR SHOWERS
J. A. KERR, PROP., NELSON, B.C.

SAVOY HOTEL—Mr. and Mrs. C. Walton, W. H. McKenzie, Wainwright; Mr. and Mrs. N. Armstrong, Rossland; R. Kirkland, Mr. and Mrs. R. Hill, Calgary; W. Thacker, C. Tanner, Bayne; R. Gorlinski, F. Myde, M. Devine, M. Sommers, Salt Lake City; G. Phillips, Winnipeg; Mr. and Mrs. J. Cottrell, Mr. and Mrs. P. Elog, Mr. and Mrs. R. J. Dempsey, Mr. and Mrs. E. Tillman, Mr. and Mrs. Campbell, Mr. and Mrs. E. Mecker, Mr. and Mrs. H. Mecker, Spokane; Mrs. A. Ringquist, Mr. and Mrs. W. Ball, Mr. and Mrs. C. Oswald and daughter, Mr. and Mrs. R. Rickard, C. Lamby, A. Ringuist, G. Freeman, Metaline Falls; Mr. and Mrs. J. Spencer and family, Cranbrook; Mr. and Mrs. J. Godfrey, Dequin; Mrs. A. Horne, M. Gates, Appledale; W. Frampton, Sanca; Mrs. R. Robertson, A. White, S. Klenosky, Wallace; F. Stanmore, Nelson Ida; M. Gauthrie, E. Patrequin, J. Patrequin, J. Anderson and family, Silverton; G. A. Crerar, F. McCharles, Mr. and Mrs. E. Ablett, W. Guthrie, Vancouver; A. Fraser, Salmo; Dr. A. Symans and party, Halifax; Mrs. J. Tim and son, Rosebery; A. K. Olson, A. McLean, Sandon; Mr. and Mrs. W. Pasend, Swift Current; R. Merit, Exeter, England.

Queen's Hotel
THE CENTER OF CONVENIENCE
Hot and cold water in every room.
Steam Heated.
M. E. BARNETT, Prop.

QUEEN'S HOTEL—Miss H. Young, H. Olson and family, Mrs. Wallner, Castlegar; A. Bransend, Mr. and Mrs. H. Elstine, Mr. and Mrs. Carter, P. Robie, M. Weeks, Spokane; C. Ostendley, M. Hagglund, F. Golightly, B. Wieber W. Hurston, J. Goodwin, J. Jorgenson, F. Keith, C. Fife, South Slocan; A. Morris, D. Carwell, Moose Jaw; D. Brickett, M. McLeod, Calgary; Rossland Baseball club, R. Toplis, N. Nichols, Rossland; W. A. Hufty, Brilliant; Mr. and Mrs. F. Alkins, Metaline Falls.

NEW GRAND HOTEL
A Modern Brick Building.
616 Vernon Street, Nelson, B.C.
Hot and Cold Water and Telephone in All Rooms. Steam Heated. Throughout.
J. BLOMBERG, Prop. European Plan.

NEW GRAND HOTEL— F. Ivens, Fruitvale; R. B. Sooman, Salmo; Mr. and Mrs. Lane, Priest River; Mrs. S. Lane, Lewiston; Mrs. Hooper, Levengo; E. Monroe, V. Carr, R. Carr, Creston; Mr. and Mrs. Thorne, Calgary; M. Pemberton, J. H. Gilbert, R. Beattie, A. Patty, Dillam; D. Scott, Kamloops; F. Tatrico, Fife; G. Thompson, L. Marks, J. B. Lane, Vancouver; Mr. and Mrs. Davies, Mr. and Mrs. Lewis, Mr. and Mrs. Sanders, Trail; J. Halstron and family, E. Mullrand, Greenwood; L. Etahalson, Fort Fraser; F. Tate, Mrs. E. Tate, Harrington; Mr. and Mrs. Walker, Medicine Hat; H. L. Griswold, Metaline Falls; C. Lister, J. H. Reid, South Slocan.

OCCIDENTAL HOTEL
The Home of Plenty
A. G. TOWNER, Proprietor.
Fifty Rooms of Solid Comfort.
Headquarters for Loggers and Miners

MADDEN HOTEL
T. MADDEN, Prop.
Steam Heated Rooms by the Day, Week or Month.
Every consideration shown to guests.
Cor. Baker and Ward Sts., Nelson

STIRLING HOTEL
2½ Blocks East of Post Office
Steam Heated. Hot and Cold Water
Rooms by day or week.
Also Furnished Suites.
P. H. BUSH, Prop.

MADDEN HOTEL—F. Hicks, Ymir; J. McDonald, Tarry's; D. Powell, T. Powell, Westley; D. Ackend, J. Duffy, T. Roberts, H. Peck, South Slocan; J. Zarich, Salmo; A. Fraser, A. J. Rickett, Spokane; A. Chester, J. Beatie, Cranbrook; J. Crosby, Rosebery.

Read the Advertisements
THEY SAVE YOUR TIME

KOOTENAY HOTEL
UNDER THE MANAGEMENT OF WILLIAM JONES
GOOD, CLEAN ROOMS. REASONABLE RATES.
PHONE 75. 516 VERNON ST.

HALDANE OF WAR FAME PASSES IN GREAT BRITAIN

(Continued From Page One.)

and was responsible for the expeditionary force which came so promptly to the assistance of France. Yet in 1915, he was treated as if he were a traitor to his native land and it hurt him deeply. He had a fine intellect and a fine nature."

CHURCHILL'S CREDIT

Winston Churchill, chancellor of the exchequer, in a tribute to Lord Haldane, also alluded to the latter's organization of a territorial arm as "entitling him to rank as one of the very few great war ministers that this country has produced."

"That credit which for a time was denied him in his life," the chancellor said, "will surely be ascribed him by history, and gratitude to his memory will come from military students of all nations which fought as allies in the opening stages of the great war."

MACDONALD SHOCKED

CALGARY, Aug. 19.—Rt. Hon. J. Ramsay Macdonald, former premier of Great Britain, who is staying at Banff was acquainted tonight by the Canadian Press with the information concerning the death of Viscount Haldane. Mr. Macdonald was in intimate collaboration with the deceased statesman who was, of course, lord chancellor in his Labor cabinet. He was quite taken by surprise and exprseed a sense of shock.

"Please express my great regret at hearing this news," said Mr. Macdonald. Lord Haldane was a man of outstanding intellect. He was one of the greatest lawyers among his contemporaries at the bar and on the bench. I always have found him very able, wise and kindly," he concluded.

Leo De Bremont, Passaic, N.J., lost sight months ago, regained by barber using vibrator over forehead; tipped barber $25.

The Purity of Cuticura
Makes It Unexcelled
For All Toilet Purposes

NELSON'S BEST CAFES

ROYAL CAFE
CLASSIC RESTAURANT
Refinement and Delicacy Prevail
OPEN DAY AND NIGHT
Special Dinners, 11:30 to 2:30 ..... 35c
Supper, 5:30 to 8 ..... 35c
We Specialize in Chop Suey and Noodles
Phone 182

THE STANDARD CAFE
320 Baker Street, Nelson, B.C.
OPEN DAY AND NIGHT
11:30 to 2:30, Special Lunch 35c
5:30 to 8:00 p.m. Supper 35c
PHONE 154

THE L. D. CAFE
Finest Equipped Restaurant in the City
OPEN DAY AND NIGHT
SPECIAL—Ice Cream, Soda Water and Hot Drinks. Nice clean furnished rooms, hot and cold water.
We Cater to Private Parties.

U. S. TARIFF BOARD TO BE REORGANIZED

Problem of Rehabilitating Commission Is Thorny Question

WASHINGTON, D.C., Aug. 19.—A thorough-going reorganization of the United States tariff commission is on the agenda of the next session of congress. The extent of the changes will undoubtedly depend on the outcome of the November election, but it is unlikely that either Hoover or Smith will tolerate the continuance of conditions revealed by the report of the senate investigating committee recently made public.

The commission had been repeatedly criticized in congress and disappointment in the performance of the commission designed to take the vexed tariff question out of politics was expressed in a senate resolution of March, 1926, calling for an investigation of the whole work of the commission. The attention of the investigating committee was directed especially to the operation of the flexible tariff provisions of the Fordney-McCumber act of 1922, but in the course of its hearings it touched on every phase of the commission's activities. The hearings lasted from March, 1926, to February, 1927, but for various reasons the report of the committee was not presented to the senate until the end of last May.

It appears from the testimony that the original tariff commission created by President Wilson in 1916 with Professor Taussig of Harvard as chairman, performed its rather limited functions to the general satisfaction. It was essentially a fact-finding and advisory body composed of members of both political parties; its chief duty was to assist congress in that body's periodic revision of the general tariff schedules by preparing exhaustive reports on the financial and economic conditions of the principal protected industries. In 1922 the functions of the commission were enormously extended. The United States tariff act of that year was characterized by a wholesale increase in import duties. These increases were defended by the spokesman for the administration, Senator Smoot, of Utah, as temporary measures intended to meet an emergency situation existing at that time. As circumstances changed the tariff schedules would be revised to meet them, provided always that the protective principle embodied in the act of 1922 was observed in each adjustment. This task of revising the tariff was delegated to the president of the United States, who was to be assisted in this work by the tariff commission. Thus the commission which had been created to advise congress in its work of tariff revision found itself faced with a virtually impossible problem. Its responsibilities were enlarged while the calibre and capacity of the commission was diminished by every change in its personnel made by Presidents Harding and Coolidge. Under the circumstances its failure to function satisfactorily is not surprising.

URGE REPEAL

Six years' experience of the flexible tariff provisions administered by the president on the advice of the commission has led the majority of the investigating commitee to recommend the repeal of this feature of the tariff act. It appears from the hearings that the commission has been deadlocked on nearly every important issue that has come before it; this deadlock has at last been broken, but only by the resignation of Commissioners Culburtson, Costigan and Lewis, who have left the commission in disappointment and disgust. Their places have been filled in part by the appointment of commissioners whose previous association with special interests vitally affected by the decisions of the commission has created an unfavorable impression in many quarters. Under the circumstances the commission's prestige has suffered severely. Commissioner Costigan in tendering his resignation accused President Coolidge of undermining the usefulness of the commission, both by the character of his recent appointments and by his direct interference with its quasi-judicial functions. The charge has not been refuted, so that it is likely that the composition and character on the tariff commission will play a prominent part in the ensuing campaign.

Summer Resorts

WHERE THE FISHING IS GOOD
OUTLET HOTEL
PROCTER, B.C.
Fishing, Boating, Bathing, Golf, Tennis Courts, Tourist Park.
Fishing Tackle Supplied. Grocery Store in Connection.
W. A. WARD, Proprietor.
On Kootenay Lake, 20 Miles From Nelson. $3 a Day, $17 and $19 a Week.

TRAIL HOTELS

Hotel Arlington
TRAIL, B. C.
A. P. LEVESQUE, Prop.
COMPLETELY RENOVATED AND REFURNISHED
Hot and Cold Running Water — European Plan
Steam Heated — Centrally Located
Rotary Headquarters — Sample Rooms in Connection

HOTEL MEAKIN
ROOMS BY DAY OR WEEK
$1 and up. Nice clean, well-lighted rooms.
Box 69, Phone 255L, Trail, B.C.

Steam Heated Throughout — Hot and Cold Water
DOUGLAS HOTEL
S. L. AND A. GROUTAGE, Props.
Box 606 Phone 263 Trail, B.C.

WINNER OF OLYMPIC SINGLES

"Bob" Pearce of the Sydney Rowing Club of Australia, won the Olympic single sculls championship by defeating Kenneth Myers, Philadelphia locomotive fireman, by five lengths. Pearce's time was 17 minutes 11 seconds against 7 minutes 20⅕ seconds made by Myers. The Australian appeared to be more exhausted than Myers at the finish but recovered quickly.

SERIOUS FLAMES HALIFAX VICINITY

Four Residences, General Store, Warehouse and Other Building Destroyed

HALIFAX, Aug. 19.—Four residences, a general store, a warehouse, several outbuildings, a wharf and between four and five million feet of lumber were totally destroyed by fire which, breaking out around five o'clock on Saturday night, at Ingram Port, about 20 miles from here, blazed for several hours and threatened to spread through the surrounding woods before it was extinguished. The monetary loss is placed at about $400,000, most of which was sustained by the Royal Securities corporation. Frank Williams, clerk in the general store where the fire originated, is in hospital suffering from burns.

The fire was one of the most spectacular that has occurred in this vicinity for many years, and for hours the sky for a radius of 30 miles around was lighted up by the reflection from the flames.

How the fire originated has not been clearly established but it is thought the start was in the cellar of the store, where Williams, the injured man, was emptying a container of kerosene into a barrel by the light of a hanging lamp.

Red Cross Children of Japan Send Juniors Portfolio at Montreal

MONTREAL, Aug. 19.—The Red Cross children in Japan have sent a portfolio of their hand work to "juniors" of the Barthelet school. Put together with infinite care and artistic interest, this portfolio is a delightful token of children's friendship. One of its best pages has samples of Japanese fans attached to it. Little dolls in Japanese costumes adorn other pages which are so arranged that the exhibits are not crushed. Sheets of Japanese stamps, samples of grass weaving and lace, pictures of homes and sketches done by the Japanese children in school, are among the strangely foreign articles which pique the interest of the young Red Cross comrades here. But perhaps the most interesting are the clippings enclosed of Japanese supplements for which Japanese children probably coax their elders just as Canadian children do.

GREEK WEDDING IS PRETTY, EDMONTON

EDMONTON, Alta., Aug. 19.—When by the rites of the Greek orthodox church two well-known young people were recently married, the occasion was notable for several things: The bride and groom will both attend agricultural college this winter, after which they will farm on the acres of the bridegroom, Peter Figol, in Edmonton, Alta. Hon. Perren Baker, Minister of Agriculture, proposed a toast at the wedding to the bride's parents, Mr. and Mrs. Prokop Magera, of Bon Accord, Alta., expressing his appreciation of the services they have rendered in the cause of education, stressing the fact that they have prepared each member of a large family for higher education and, while retaining all that was finest in the culture of their own land, had absorbed the best Canada has to offer.

On the arrival of the wedding party they were met at the door of the home by the bride's parents who performed the ancient ceremony of blessing with bread. Old world customs were also followed in the songs and blessing bestowed upon the young couple at the wedding dinner.

Promptly at twelve o'clock the presentation ceremony took place, when the guests showered the young couple with gifts of money.

The State of Illinois is planning a fish and game preserve in every county at a cost of $20,000,000. It is planned to buy 2500 acres of land in each of the 102 counties, to be set aside as public recreational ground. On them game preserves would be established and stocked, artificial lakes built and stocked with fishing and picnicking, camping and playgrounds provided.

Trying to shoot pet dog, T. Yenegoris, 40, Shenandoah, Pa., accidentally shot self through heart.

Hanging "Closed" sign on Cincinnati, Ohio, bank, two bandits enter and rob lone cashier of $22,000.

New Hosiery Patterns For Men
Plain colored hose, vertical stripes, horizontal stripes, Jacquard patterns, conservative or passionate colorings, Silk, Rayon and Wool, Lisle and Rayon Cashmere. An immense assortment.
POPULAR PRICES ALWAYS
MEN'S WEAR — CHARLES MORRIS LTD — BOYS WEAR
JUST OUTSIDE THE HIGH RENT DISTRICT

NECKLACE WINNER PARIS FEATUR

PARIS, Aug. 19.—Edward Esmond Necklace, by Lemberg out of Straig Lace, won the 100,000 francs F money climax of Deauville's big we today. Necklace outran a field of of the best 2-year-olds in Fran P. De Unuze's Pesle was second and Guthmann's, Roy Dumarquis third.

INTERNATIONAL LEAGU

Rochester 11-0, Jersey City 10-2.
Buffalo 12-2, Reading 6-1.
Montreal 6-6, Newark 3-4.
Toronto 6-1, Baltimore 7-1.

SATURDAY

Montreal 8-6, Newark 7-5.
Reading 5-0, Buffalo 0-5.
Rochester 3-2, Jersey City 1-3.
Baltimore 7, Toronto 6.

AMERICAN LEAGUE

AMERICAN LEAGUE STANDING

	Won	Lost	P
New York	80	38	.6
Philadelphia	74	42	.6
St. Louis	61	58	.5
Cleveland	55	64	.4
Chicago	53	64	.4
Washington	53	66	.4
Detroit	51	65	.4
Boston	43	73	.3

TAKE ONE

SATURDAY

New York 8, Cleveland 5.
St. Louis 2, Philadelphia 3.
St. Louis 5, Philadelphia 4.
Washington 3, Detroit 1.
Boston 3, Chicago 1.

SUNDAY

	R.	H.
Cleveland	3	5
New York	2	6

Batteries—Shaute, Haute, Bayne a Autrey; Heimach and Bengough, Gr bowski.

Second game—

	R.	H.
Cleveland	2	6
New York	10	13

Batteries—Uhle, Miljus, Underhill a Sewell; Johnson and Grabowski.

	R.	H.
Detroit	9	15
Washington	6	10

Batteries—Sorrell, Smith and Ha grave; Jones, Brown, Burke, Zacka Marberry and Tate, Ruel.

Others unscheduled.

NATIONAL LEAGUE

NATIONAL LEAGUE STANDING

	Won	Lost	P
New York	66	43	.6
St. Louis	70	46	.6
Chicago	67	51	.5
Cincinnati	64	51	.5
Pittsburgh	61	51	.5
Brooklyn	56	60	.4
Boston	34	71	.3
Philadelphia	31	76	.2

SATURDAY

New York 3, St. Louis 2.
Boston 10, Cincinnati 6.
Chicago 9, Brooklyn 4.
Pittsburgh 9, Philadelphia 0.
Pittsburgh 8, Philadelphia 11.

SUNDAY

	R.	H.
Boston	3	8
Cincinnati	4	9

Batteries— Palmero, Cantwell a Taylor; Kolp and Picinich.

	R.	H.
Brooklyn	2	6
Chicago	3	6

Batteries—Doak and Deberry; Ro and Hartnett.

	R.	H.
New York	3	7
St. Louis	2	9

Batteries—Benton and Hogan; She del and Wilson.

AMERICAN ASSOCIATION

SATURDAY

Toledo 2-4, Kansas City 3-9.
Louisville 3, St. Paul 1.
Indianapolis 3, Minneapolis 4.
Columbus 5, Milwaukee 4.

SUNDAY

Columbus 0-4, Kansas City 3-5.
Louisville 2-2, St. Paul 7-15.
Indianapolis 2, Minneapolis 5.
Toledo 4, Milwaukee 8.

WESTERN LEAGUE

SATURDAY

Amarillo 5, Des Moines 14.
Wichita 4, Omaha 3
Tulsa 4; Pueblo 3.
Oklahoma City 5, Denver 8.

WESTERN ASSOCIATION

SATURDAY

Topeka 7, Joplin 5.
Springfield 8, Muskogee 2.
Independence-Fort Smith, rain.

Football, with an enrollment of mor than 65, holds first place in popularit among the courses at the University o Michigan's annual six weeks' Summe School for coaches this year. Basket ball is a close second to the gridiro sport among the 131 students enrolle but baseball and track rank far dow the list as far as the coaches an would-be coaches taking the courses ar concerned.

DIES IN EAST

Miss Betty Roy, who three years ag successfully fought an order to depo her, and retained her right to stay i Canada, passed away last week.

THE GUMPS—JUST A LITTLE LOVE SONG

DR. WATSON'S TONIC ALE & STOUT

is highly recommended by medical practitioners for people run down in health—suffering from anaemia, poorness of blood, constipation, etc.

Drinking it daily will build up your health. 75c package makes 15 gallons. If unobtainable, write

M. Allen & Co., Bond Bldg., Toronto

ANALYSIS SHOWS ROSSLAND WATER UNFIT FOR USE

"Unfit for Human Consumption" Is Wire From Coast; Doctor Urges Boil

ROSSLAND, B.C., Aug. 19.—Dr. E. E. Topliff, medical health officer, received a wire from the coast yesterday morning stating that the result of the analysis of the sample of Rossland water sent in, showed the water in the reservoir to be "unfit for human consumption.

Dr. Topliff is reiterating the warning issued by him a week ago—that all water should be boiled before being drunk.

Girl jockeys and drivers are employed in France, and running, trotting and harness races by the fair sex are now being organized at Granville and St. Malo.

NELSON-SANDON EXPRESS

Phone 77, Nelson or phone 55, New Denver. Leave Slocan City 7 a.m.; leave Nelson 1 p.m. Usual reasonable rates. We pride ourselves on giving good service.

CLEVER & COULTER

Today's Specials

New stock of Dishes, Furniture, Chairs, Clothes, and other things too numerous to mention.

Come and get a bargain at the

BUSY BEE

3rd Avenue, East Trail

T. H. Waters & Co., Ltd.

Builders & Contractors

Phone 156 P.O. Box 835

NELSON, B.C.

Prices Submitted on Any Kind of

CONSTRUCTION WORK

LIME BRICK CEMENT

WOLVES AND MACS TO CLASH, SOCCER

Winning Team This Afternoon Will Go to Top of Soccer Series

With all three teams in the league tied with two points each, today's game between the Wolves and McLearies will send one or the other to the top in the standing of the new senior city soccer series. The game will be at the Recreation grounds at 6 o'clock. M. N. Gallpen will probably referee.

Year-Old Son of E. O. White, Sandon, Dies at Spokane

SANDON, B.C., Aug. 19.—Word was received here this morning of the death at Spokane, of Lewis, one-year-old son of Mr. and Mrs. Erwin O. White of this city. The baby was taken to Spokane last week for treatment. He had been ill for some time.

Mr. and Mrs. White are well-known in Sandon and Nelson.

WARD OFFERED LEADERSHIP OF UNITED PARTY

Former New Zealand Premier on Way Home; Stops at Winnipeg

WINNIPEG, Aug. 19.— Sir Joseph Ward, former premier of New Zealand, intimated in an interview here today that he had been asked by cable sent at the instance of 50 candidates of the United party to become leader of the party. A general election will be held in that country in December.

Sir Joseph disclosed this information during a half-hour stop over in Winnipeg on his way home after an extended holiday in the British Isles. Beyond admitting that he had received the request, Sir Joseph declined to say whether he would accept the invitation or not. He explained, however, that the candidates who had cabled the invitation represented the Liberal party of which he is the present leader, and all other shades of opposition to the Reform party, headed by Rt. Hon. J. G. Coates, the premier.

Sir Joseph would not discuss the political situation in New Zealand nor indulge in criticism of Premier Coates or his party.

"I may do that when I get home, but away *from home I prefer to ex*tend to my political opponents the courtesy of being silent about them," he said.

British soldiers garrison Cairo, Africa's largest city; and Alexandria, the city of Alexandria; they may be stationed in any part of Egypt.

DOCTORS RUSH TO AID

With five persons seriously injured following the wreck of a big cabin airplane at Muskoka Lake and with resources at Calydor sanatorium, Gravenhurst, taxed to care for them, medical assistance was rushed from St. Michael's hospital, Toronto, by automobile. In the relief party were: (1) Dr. Leo Killoran; (2) Dr. D. W. Pratt; (3) Dr. George Wilson. These medical men worked through the night. As a result, it is expected, all the youthful victims will recover.

Trail News of the Day

This column is conducted by Miss L. M. Anthony of Tadanac. All news of a social nature, including receptions, entertainments, personal items, marriages, etc., occurring in Trail and Tadanac, will appear in this column. Just 'phone Miss Anthony at her residence. She will also handle any advertisements appearing under

TRAIL, B.C., Aug. 19.—Miss Muriel Hall left Saturday for Spokane, where she will spend a two weeks' vacation with relatives.

* * *

Miss Mary Burns left Friday night *for Vancouver, where she will spend* two weeks.

* * *

Miss N. Wise left Saturday for Spokane. She will go on to Victoria, where she will spend two weeks' vacation at her home.

* * *

Mrs. Pievost left Saturday by motor for a short visit in Spokane.

* * *

Miss Mildred Davis left Saturday by motor for Kaslo to spend the week-end.

* * *

Misses Jean and Margaret Motherwell motored to Kaslo Saturday afternoon to spend the week-end.

* * *

W. J. Sullivan motored to Spokane on Saturday.

* * *

Mrs. H. C. Caldicott, who has been spending the summer at Queen's Bay and district, was in town a few days last week.

* * *

F. Wyatt spent the week-end with Mrs. Wyatt and family in Nelson.

* * *

Mr. and Mrs. H. Pincott of Rossland motored to Trail Friday evening. They were the guests of Miss Ethel Ritchie.

* * *

A. Bennie of Rossland was a visitor in the city Saturday.

* * *

Mr. and Mrs. A. Broderick have returned from a two weeks' vacation spent in Kaslo and Queen's Bay.

* * *

G. Hamson motored to Nelson Saturday to spend the week-end with his parents, Mr. and Mrs. J. E. Hamson.

* * *

L. Bulmen of Toronto, who has been spending the summer months in Trail left Friday for Vancouver, Seattle and other points, after which he will return to him home in Toronto. Mr. Bulmen attends the University of Toronto.

* * *

B. Hall motored to Nelson Saturday to spend the week-end with his mother, Mrs. R. Hall.

ALBERTA WOMEN SEEK TO HAVE WOMEN 'PERSONS'

Will Appeal Supreme Court Decision; Pleased at Suggested Change in B.N.A. Act

EDMONTON, Aug. 19.—Women of Alberta will make application to the judicial committee of the privy council for leave to appeal from the recent decision of the supreme court of Canada to the effect that a woman is not a "person" within the meaning of the British North America act and not eligible for appointment to the senate of Canada.

Magistrate Emily Murphy, who is one of the Alberta appellants in the case, has announced that counsel had been authorized to make this application for leave to appeal.

Referring to recent dispatches from Ottawa to the effect that provision would be made at the next session of parliament for the amendment of the British North America act so that women might sit in the senate, Magistrate Murphy expressed her "heartiest appreciation of the government's desire to right this matter."

The government had informed the appellants they were not opposed to the privy council, which was not meant to interfere with the "means devised by the Canadian government, but is taken in order to obtain definitely an interpretation of the world 'person' in section 24 of the act."

OTTAWA, Aug. 19.—Constitutional amendments to the British North America act will be proposed at the next session of parliament. It will be designed to remove the disabilities which Canadian women encounter in aspiring to get into the senate.

The supreme court of Canada, it will be recalled, held unanimously that when the Fathers of Confederation drafted the constitution of the senate and spoke of "qualified persons" who might be summoned there, they did not contemplate women.

HARVESTERS HAVE EYES OPEN, CANADA

"Tremendous Extent" of Canada Surprises First of British Harvest Hands

WINNIPEG, Man., Aug. 19.—Overwhelmed by "the tremendous extent and development of the country" as one of their number expressed it, a party of 258 British harvesters, the first group of the thousands now on their way to Canada, arrived in Winnipeg tonight.

Singing popular songs and apparently in the happiest mood, the men paraded through the station carrying their bundles or haversacks. Many started off on a hurried sight-seeing trip around the central portions of the city.

A general willingness to accept any kind of work that offered during the first year and an almost equally general intention to seek work in their respective trades as soon as the harvest is over, was expressed by members of the group interviewed. A number intimated, however, that they would "like to try their hand at this farming game."

ROSSLAND NOTES

ROSSLAND, B.C., Aug. 19.—Charles Elliott, a former Rosslander, came in from Aberdeen, Wash., Wednesday night, and is spending a few days here. "Charlie" is being especially welcomed in Pythian circles.

* * *

Donald S. Dewar is spending his holidays in Fernie, where Mrs. Dewar and little son have been spending the summer months.

* * *

Miss Lilias Jarvis is the guest of Miss Mollie Beley at Longbeach.

* * *

Bertram Cherrington has returned from a visit with friends in Spokane.

* * *

Capt. Martha Stahl of the local corps of the Salvation Army is spending her annual furlough in Hatton, Sask.

* * *

Malcolm McKinnon of Victoria, an old time mayor of the Golden City, was a visitor in town this week.

* * *

Rev. C. A. Blay has returned from a visit to friends at Enderby, his former parish.

* * *

Alderman and Mrs. Ole Osing and family, accompanied by Miss Margaret Foulkes, are on a motor trip to Banff.

* * *

D. Wickett, ledger keeper at the Bank of Montreal, is holidaying at Victoria.

* * *

Miss Dorothy Keating is the guest of friends in Nelson.

FRASER RIVER FISHERMEN ARE OUT ON STRIKE

Ask Advance in Prices From Cannery But Are Refused

NEW WESTMINSTER, B.C., Aug. 19.—Complete cessation of the Fraser river salmon fishing will become effective tomorrow morning, and will continue until a settlement of the dispute between fishermen and canners concerning prices paid the former by the canners is settled, it was stated here tonight by representatives of the fishermen when a meeting between operators and fishermen failed to materialize. The stoppage comes in the middle of the sockeye salmon season.

The cannery operators say they cannot make an immediate decision.

The fishermen are asking for an increase in the price paid for sockeye from 65 to at least 75 cents per fish, and prices in ratio for other varieties. Another meeting will be held Tuesday night in an effort to arrive at a settlement.

PRELIMINARIES TO HARLOW-DARR BOUT SHOW MUCH ACTION

Burnett Defeats Heckler; Wilson Drops Chinese; Bush Gets Decision

Fred Burnett of Nelson, took two of the three rounds to get a decision over Max Heckler of Nelson; Johnny Wilson of Nelson dropped Gee Soot, Chinese of Nelson, for the count in the first round, and Eddie Bush of Creston got a decision over Jack Edwards of South Slocan in interesting and speedy preliminaries to the George Harlow-Orville Darr heavyweight bout at the opera house here Saturday night. Bob Crerar, former Trail boxer, refereed all three bouts.

CURTAIN RAISER

In the curtain raiser, Heckler vs. Burnett, there was little to choose between the two after the first round.

Heckler took the first round by a fair margin. As the round opened, Heckler drove in a hard left and right to Burnett's head in rapid succession and followed up throughout the round. Burnett countered but the blows were harmless. Heckler had Burnett in a bad way as the round ended.

Burnett opened in the second with a powerful right swing to Heckler's head. The two stood head to head exchanging rights and lefts. Burnett tore in and landed good clean blows to take the round by a small margin.

The third round was fairly even for the most part, both boys exchanging solid blows to the head and body. Burnett put over a right upper cut that staggered Heckler and followed up to pile up points in the last half minute of the round.

SOOT WILD

In the special bout, between Gee Soot and Johnny Wilson, things did not look so good for Wilson at the start. Soot had no science, depending entirely on heavy right and left punches. He tore in like a mad man and sent the crowd into hysterics.

Under the rush Wilson went down and even then Soot kept at him. He cuffed Wilson as he lay on the floor but he did no damage and seemed to be surprised when Referee Crerar told him that sort of thing wasn't done *in the squared circle. Wilson, seem*ingly rushed off his feet in the first few seconds, regained himself and with a well calculated left swing landed on Soot's chin. The game Chinese was out when he hit the floor.

BUSH WINS

In the third preliminary Eddie Bush got a hard earned dicision over Jack Edwards after three snappy rounds.

Bush opened in the first round with a left-right trip hammer action on Edwards' head. They exchanged blows to the head with honors about even. Edwards rushed in and drove Bush to the ropes under a barrage of rights and lefts. Bush drove in a heavy left to the body as he got closer. Edwards bore in and Bush let him have one in the face. Both were missing as the round ended.

SECOUND ROUND

Both exchanged hard lefts and rights to the face at the opening of the second. Edwards caught Bush off balance and Bush went down near the ropes. Following up, Edwards had him in a bad way with a left-right attack to the head. Bush landed a hard right on Edwards' head sending him to the floor for no count. They were milling around as the bell rang.

Bush nailed Edwards with a left hook at the opening and Edwards fell into a clinch to save himself. They exchanged blows, with Bush getting about four solid blows to Edwards' three. Toward the end of the round Edwards caught Bush with a right hand swing and staggered him. They were rapping them in on each other as the bell ended the battle.

Jimmy Curran introduced the boxers and the referee to the packed house.

LOCAL BOYS WIN IN EGG JUDGING VANCOUVER FAIR

West Kootenay boys' judging team, composed of Norman Slader and John Bliss of Nelson and Ralph Chalmers of Thrums, competing against seven other teams at the judging contests at the Vancouver exhibition, won first prize in egg judging, third in the poultry and third in the live stock judging, according to a wire received by The Daily News last night from G. L. Landon, district poultry instructor, who is in charge of the team. The telegram stated that besides being awarded a bronze medal, the boys also won considerable cash prizes.

This is the first year a team from the West Kootenay has competed in the competitions. The boys earned the right to represent the district by eliminating other aspirants in judging competitions conducted by Mr. Landon on farms and ranches in the district.

Great Britian lent countries outside the Empire over £2,500,000,000 for the War.

Chemists Develop Defence Against Terrors of Seas

WASHINGTON, D.C., Aug. 19.—A defence against terrors of the seas, which are claimed to have destroyed more wooden ships than all naval wars in history and brought equally heavy destruction on wooden dikes and wharf foundations, is announced as having been developed by the chemical warfare service of the war department.

Experiments against these sea terrors, which are small marine borers or pests bearing the names Teredo, bankia, mantessa and limnoria, have been going on for some time. A derivative of Lewistite — chlorvinylarsenious oxide—has performed the trick with its high toxic properties. The borers riddled bait strips, but were stopped upon reaching the piling treated with the newly developed solution.

STAGE

VERNON-EDGEWOOD

Meets all Arrow Lake Boats.
Leaves Edgewood—Tuesdays, Thursdays and Saturdays at 6 a.m. Arrives Vernon 11:00.
Leaves Vernon—Mondays, Wednesdays, and Fridays at 10:00 a.m. Arrives Edgewood 3:30 p.m.
Express and small freight handled.

Grocers Recommend It

It's Simply Delicious

Blue Ribbon Tea

Always Reliable

Spend It at Balfour Beach

You will be delighted with this attractive summer resort on beautiful Kootenay Lake.

FISHING—BOATING—BATHING

Bring the family! There are accommodation and attractions for all. Food tastes differently at Balfour Beach Inn.

TWELVE ATTRACTIVELY FURNISHED COTTAGES FOR RENT BY DAY, WEEK OR MONTH

JESS SANDERS, LESSEE

BALFOUR, B.C.

A Score of Miles From Nelson

THE PEDICORD HOTEL

Your Spokane Home

"Where Canadians Are Among Friends When in Spokane"

The only hotel in Spokane with FREE BUS service and our own garage adjoining. Barber Shop, Cigar Store and Cafe. Complete service under one roof.

JOE PEDICORD, Manager

209 TO 219 RIVERSIDE 208 TO 218 SPRAGUE

SPOKANE, U. S. A.

COAL and WOOD STORAGE

Piano and Furniture Moving a Specialty

WEST TRANSFER CO.

PHONE 33

Apple Wrappers

Lots of 100 lbs., per lb. ..... 12¢
50-lb. bundles, per lb. ..... 15¢
Less than 50 lbs., per lb. ..... 20¢

THE DAILY NEWS JOB DEPT.

PHONE 144 (Two Lines)

PRINTING—RULING—BOOKBINDING

The Last Town Crier Passes

Not so long ago, the newspapers made quite a feature of the retirement of the last-known Town Crier. For years he had trod the streets of Canadian cities, ringing his bell and crying out the news and what not.

In Colonial times and during the early days of the Dominion the Town Crier was a public institution. People depended on him for the latest news as well as for information regarding sales of goods by local merchants. But the newspaper and advertising made his services unnecessary years and years ago.

Today we turn to the newspapers for our news—and to the advertising columns for news of merchandise as naturally as we do to the sports page, the home economics page, the financial page or to any one of the specialized features that make the modern newspaper so indispensable to our every-day life—and advertising is as indispensable as the news, for advertising is news.

Advertising is the news of the moment just as surely as the latest press despatch. It tells us what and when and where to purchase to save money and time and energy. It touches our daily lives in a thousand ways—it affects the health of our children, the happiness of our families and our own well-being.

Read the advertisements in the daily papers. They are vitally important to you and yours. They are your loyal friends and advisers.

THE DAILY NEWS

Published every morning except Sunday by The News Publishing company, limited, Nelson, B. C.

Business letters should be addressed and checks and money orders made payable to The News Publishing company, limited, and in no case to individual members of the staff.

Advertising rate cards and A.B.C. statements of circulation mailed on request, or may be seen at the office of any advertising agency recognized by the Canadian Press association.

SUBSCRIPTION RATES

By mail (country), per month	$ .60
Per year	6.00
By mail (city), per year	13.00
Outside Canada, per month	.75
Per year	7.50
Delivered, per week	.25
Per year	13.00

Payable in Advance

Member Audit Bureau of Circulation

MONDAY, AUGUST 20, 1928

Trail Caledonians Have Real Achievement to Their Credit

A notable feature of the Caledonian games at Trail last week was the widespread interest which they aroused.

It is no small achievement to attract contestants from Calgary, Vancouver, Seattle and from practically every section of East and West Kootenay.

The Trail Caledonian society has built up a great annual event, beneficial not only to Trail but to the whole district.

Tolmie Quite Right to Keep His Own Counsel at This Stage

Hon. S. F. Tolmie is still emulating the silence of the sphinx with regard to the members of the cabinet who are soon to take office with him.

Constitutionally and in every other respect he is quite correct. Until he has been called to office by the lieutenant-governor or the administrator he has no power to appoint cabinet ministers, and while everyone knows that he will be the new prime minister the time has not come for him to take the public into his confidence regarding the choices he proposes to make.

That his silence on the question has been ever more complete than perhaps was expected is all in the new premier-elect's favor. A capacity for keeping his own counsel until he is ready to make a public statement is just as much a sign of strength as the habit of taking too many people into confidence would be a sign of weakness.

British Columbia's premier-elect is starting in just the right way.

Make Our Visitors to Canada Feel Welcome

The growth in the number and influence of visitors to Canada within the last few years is a sign of the increasing importance the Dominion is assuming in the eyes of the rest of the world.

No written or pictured propaganda can do for the country the good a sight of her vast areas and immense potentialities can. A field of rustling grain is more eloquent than the most glowing description, and a glimpse, even from a train window, of Canada's limitless forest tracts and mighty water power, is more vivid than the most effective pictures can be.

Recently a party of journalists from the Nordic countries of Europe toured Canada on the occasion of the Norse festival at Winnipeg. Within the next few days a party of "young" ambassadors", the cream of British youth, will be passing the city on a tour across the continent. The impressions both of these parties carry with them back to their respective homelands will be of inestimable value to the country.

For this reason and for the more altruistic reasons of hospitality, it behooves civic, provincial and federal authorities to do all within their reasonable discretion to see to it that those impressions are favorable.

TWENTY YEARS AGO

(From The Daily News of Aug. 20, 1908)

Born at Moyie, B. C., to Mr. and Mrs. C. R. Hanna, a daughter, August 19.

* * *

Born, in this city, on August 18, to Rev. and Mrs. F. H. Graham, a daughter.

* * *

Born, in this city on August 18, to Mr. and Mrs. P. Hodge, Mill street, a daughter.

* * *

A large bush fire started yesterday near the Bull Dog tunnel.

The Lighter Side

AUNT HET

"I didn't mean to work last night, but Pa hates to hear the sewin' machine goin' and I wanted him to start down town so I could tell him to get some pills."

It takes two to make immodesty—one of them no longer innocent.

As you climb higher, you must expect to be disliked. Look at lawn grass.

Men have one advantage. They can be friends without lending one another clothes.

Half of the road is yours, but it's always the same half. You can't swap at the curves.

An experienced wife is one who can maintain a cheerful silence while her husband talks himself into a good humor.

If Mr. Tunney wants a safe and unstrenuous occupation, there's coupon clipping.

Think how much energy would be conserved if all post cards bore the printed legend: "Wish you were here."

The middle class is the one that isn't poor enough or rich enough for second-hand furniture.

Modernism: Giving women the world with a fence around it; complaining because tthey act as men would if similarly petted.

Probably the test of earnest citizenship is the ability to care a darn about the bituminous situation in August.

Chile and Peru have established friendly relations, but they haven't yet launched any battleships to show their good intentions.

Henry Ford is collecting drugstore antiques, and this town can spare one that wears a toupe among the corner shieks.

Any weather is good golf weather if there are rugs on the line to be beaten at home.

As we understand William Allen White, he's sorry such a fine man ever did anything to make him scold.

Few of the Olympic swimmers could qualify as life guards. They swim well enough, but they pose so awkwardly.

The new fur is leopard, and now it won't matter so much when the garage mechanic leaves grease spots on the cushions.

Correct this sentence: "I spent a week at the resort," said the hick, "and didn't buy a post card or a curio."

SHE'E ENGAGED TO GENE TUNNEY

Above is Miss Mary Josephine Lauder of Greenwich, Connecticut, whose betrothal to Gene Tunney, the retiring heavyweight champion of the world, has been announced. The wedding will take place in the late autumn or early winter.

Agnes is featuring a new silhouette in the poke hat, which is borrowed from the movies of 1880.

Efficient Housekeeping

By LAURA A. KIRKMAN

NEW DISHES THIS WEEK

TOMORROW'S MENU

Breakfast

Peach Sauce
Cereal
Hash with Dropped Eggs
Toast Coffee

Luncheon

Baked Spaghetti
with Ham
Rolls Jelly Iced Tea

Dinner

Celery
Veal "Birds"
Baked Potatoes Beets
Apple Pie Coffee

Veal Birds: Have one or two pound of veal from the leg cut thin. Cut this into pieces about two and one-half inches wide and five inches long. Spread each strip with a well seasoned bread dressing—that is, breadcrumbs moistened with a little melted butter and combined with about one-third teaspoon of the "poultry seasoning" which can be bought in small packages in chain-grocery stores. Roll and tie up with string or fasten with toothpicks. Dredge with flour. Brown well in bacon fat, then place the "birds" in a baking dish. Make a gravy by adding two tablespoons of flour to the fat in the pan and soak till smooth, then stir in two cups of sweet milk and again cook till smooth. Pour this sauce over the rolls of meat and bake in a moderate oven for one and one-half hours, then serve hot.

Macaroni-Cheese Croquettes: Cook twelve sticks of macaroni in salted water to cover, then cut into one-fourth in ch pieces. Rub one large tablespoon of butter and two tablespoons of flour to a smooth paste and stir this into one-half pint of boiling milk; stir till a thick paste is formed, then add two tablespoons of grated cheese, the yolks of two eggs and the cooked bits of macaroni. Season witn salt and pepper to suit taste, then cool the mixture. When cold, form it into croquettes, roll these in crumbs and fry them in deep hot fat. Drain a moment on clean rumpled paper (I use sanitary toweling, for then I am sure it is clean and dustless) before serving hot.

Devil's Food Cake: Cream one-third cup of butter and into it rub one cup of brown sugar. Add one cup of sour cream or milk in which one teaspoon of soda has been dissolved. Also add one slightly beaten egg and one and one-half cups of bread flour previously sifted with two tablespoons of cocoa powder, one teaspoon of baking powder and a pinch of salt. Flavor with one teaspoon of vanilla and turn into two buttered layer pans, to bake 15 minutes in a hot oven. Put together with uncooked chocolate icing.

Tomorrow—Answers to Inquiries.

That Body of Yours

By James W. Barton, M.D

The Blue Ribbon of Health

When I was a younger, to get on a baseball or football team, or win track events at public or high school, was the height of my ambition in the school. To be able to pass from one grade to the next was taken as a matter of course, because a certain number had to be moved up anyway to make room for others coming on. But to be able to get on a team or win a track or field event was really what counted. There were some chaps of course who went after scholarship alone, but the rest of us didn't consider them "normal." However, it is a certainly a sign of the real progress of the times to see what is known as a blue ribbon parade.

Usually a parade is to do honor to some one, past or present, who has done something for his country or humanity in general. But the blue ribbon parade is composed entirely of children who have been able to fulfill both physical and mental requirements, instead of just the physical or the mental.

We are told that the parent-teachers' associations in the vicinity of Louisville had 7000 blue ribbon children from the public and parochial schools in a parade in that city. Each of the children had been awarded the "blue ribbon" of health. To qualify for the award each cild had to be within the proper limits of height and weight for his age, had to have good eyesight, or his eyesight if faulty, corrected, perfect throat and perfect teeth, to stand and sit correctly, must have been immunized against smallpox and diphtheria, have had good health habits, and, finally, must have made a passing mark in school.

And the final point mentioned in the article was that they passed in review before city officials, the city health officer, health officials and other prominent citizens in Central park of that city. The big point about this is that whether a boy or girl is of an athletic turn or not, he or she can qualify for this health award. And that the body, important as it is, is not everything, is made clear by the requirement that the pupil must be able to pass the school examinations for the class above his present standing.

Naturaly, we think the progress of a city can be measured by such things as the blue ribbon parade.

Preliminary plans for the Dartmouth-Halifax bridge have been completed.

VICTIMS IN AIRPLANE CRASH

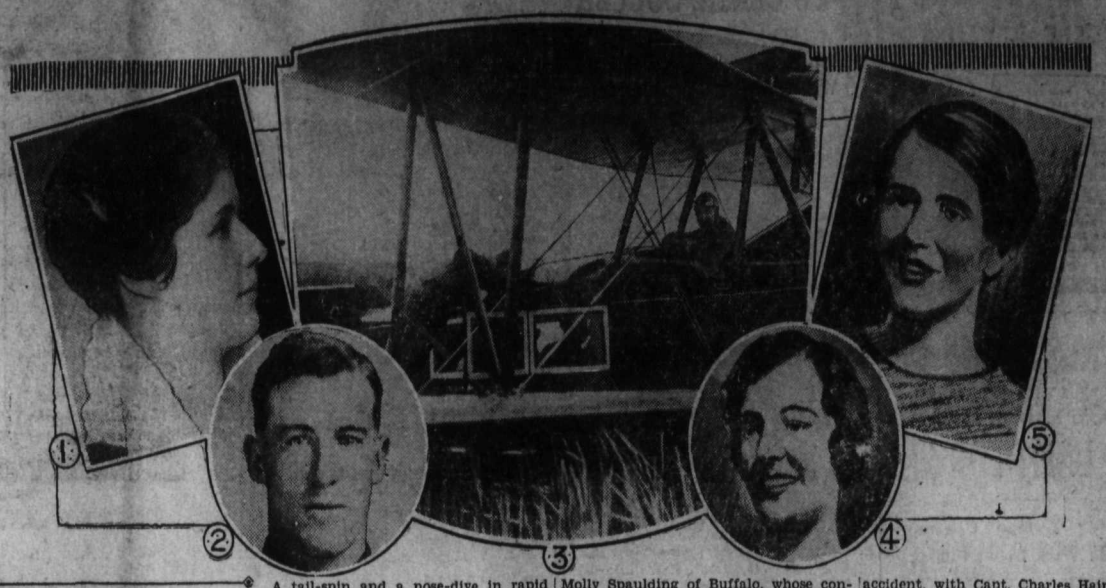

A tail-spin and a nose-dive in rapid succession caused an airplane accident at Beaumaris which took two lives and injured five other people. These pictures show some of the people who figured in the accident. (1) is Miss Molly Spaulding of Buffalo, whose condition is critical; (2) George Goodhead, farmer, who heard the plane crash and was one of the first at the scene. The accident took place near his farm; (3) a view of the plane taken before the accident, with Capt. Charles Haines, the pilot, in the cockpit; (4) Miss Lucy Hill of Cape Cod, Mass., who suffered a broken arm and back injured; (5) Miss Betty McKay of Pittsburgh, who is suffering from shock.

PRINCE FAILED TO BAG TIGER

Mosquitoes Too Large and Uncomfortable to Wait in Cot

SYDNEY, N.S.W., Aug. 19.—Prince Giralamo Rospigliosi of Italy has returned here after a tiger hunt in Borneo but he came back without a tiger.

The prince had shot nothing larger than a wild boar before coming to the south seas. His one desire was to shoot a tiger. but when he found that one had to sit in a tree and wait for the tiger he saw the rosy veils of romance tremble and finally lift.

"Sitting up a tree!" he murmured with a shudder recalling his experiences. "You ought to do it for a while and then you'd understand. Everything idyllically quiet, restfully quiet, except for the buzz of mosquitoes. Mosquitoes like tanks. As big—" He looked around his hotel room for something to illustrate the dimensions of Sumatra mosquitoes and, rejecting a couple of armchairs and a sideboard, concluded with a sigh. "as big as diplodoci."

But while Prince Giralamo was unfortunate, his companion, Prince Rudolfo del Drago, did manage to bag a few tigers. But then Prince Rudolfo is a patient tree-sitter and an experienced hunter. He says he has shot everything that crawls, flies and swims. He has been burned, bitten, soaked, dried, roasted, torn by every kind of tropical misfortune, from mid-summer suns and mosquitoes, to swollen rivers and fractious beasts. And he doesn't mind it in the least.

"In Borneo one must put up with these things," he says with a smile. "Why, nobody would think of mentioning that he found a lizard in his porridge. He would say 'naughty lizard' and put it back on the wall. After the mosquitoes, sandflies and all that sort of thing lizards are like a gift of providence. For the lizards eat mosquitoes, you see."

TORONTO IS GREATLY CHANGED FIFTY YEARS

TORONTO, Ont., Aug. 19.—In 50 years Toronto has so changed that three of her former school girls—Mrs. W. A. Montgomery, Mrs. M. D. Lawson and Miss Emmie de Nelar, all of Little Rock, Arkansas—who came here to visit childhood scenes, are going back to the United States disullusioned, to say the least.

The old home has gone—swallowed up, or torn down. The old schoolhouse has been replaced by an untidy brick building that is just about ready for demolition itself. And not one soul of the many they knew when Toronto, half a century ago, was 60,000 people strong were they able to locate try as they might.

TEN YEARS AGO

(From The Daily News of Aug. 20, 1918)

Lieut. H. A. Francis, who went over with the 54th, is now serving with the Royal Air force.

* * *

The Standard mine at Silverton has shipped over 5000 tons of ore to the Trail smelter this year to date.

* * *

Mrs. Alex Leith left this morning for Hamilton, Ont.

THIRTY YEARS AGO

(From The Weekly Tribune, Aug. 20, '98)

Hon. J. Fred Hume was yesterday sworn in as minister of mines and provincial secretary.

* * *

Work at the Dundee mine at Ymir will start again as soon as an air compressor can be installed.

* * *

Opening services will be held in the new Baptist church tomorrow.

Woman to Secure First Hand Knowledge Concerning B. C. Fruit

CALGARY, Alta., Aug. 19.—Mrs. T. Guild, Regina, convener of the committee of Home economics, has had a signal honor paid her according to the women's institute publicity officer, Mrs. J. W. Price. She has been appointed by the interior tree, fruit and vegetable committee of direction of the British Columbia government as the woman representative of the prairie province consumers, to obtain first-hand information concerning British Columbia fruit, in order to promote the interprovincial market.

The purpose of this committee, which functions under the British Columbia Produce Marketing act, is stabilizing of conditions for the producer and consumer, also the encouraging of a greater consumption of Canadan products by Canadians, especially those living nearest this market.

Mrs. Guild has been addressing meetings and through the press has been keeping the prairie women informed as to when to expect cherries, apricots, tomatoes, etc., their prices, conditions that have retarded the various crops, the best time to buy, etc.

SCOTTISH FOLK WERE LONG-LIVED

TORONTO, Aug. 19.—Belonging to a race of long-lived folk, her father and her mother both passing the century mark, Mrs. Flora MacDonald of this city died in her one hundred and third year.

Of Scottish decent, she spoke Gaelic as fluently as English and took great pleasure in teaching the language to one of her granddaughters. She is survived by one daughter, May; eight grandchildren and 12 great-grandchildren.

Mrs. MacDonald is the fourth centarian to die in Toronto this year. The others were: Mrs. Jeanie Owens, 105; John O'Connor, 106, and Mrs. Catherine Baley, 105 years of age.

When her last birthday arrived, Mrs. MacDonald showed great pride in the 102 candles on her cake, and insisted that all her friends who visited her sample the cake.

It was Mrs. MacDonald's proud boast that her total doctors' bills did not reach $10. The first house in which she lived was in Vaughan township, built of logs, and she could remember how the wolves used to "come and fight in our backyard and even put their feet upon the windowsills." She never was in an automobile, she stated.

Dedication services for the new United church took place at Boulardarie, N.S.

NO ONE-ARMED DRIVERS ALLOWED, NEW ZEALAND

CHRISTCHURCH, New Zealand, Aug. 19.—On-armed driving is to be banned in New Zealand. Under the new regulations recently approved by the Christchurch city council if constables see motorists with only one hand on the wheel they have their orders to make arrests, and motorists who possess only one arm will have their licences cancelled.

There are several motorists in Christchurch who have had their arms amputated as a result of accident or war injury, but the city council considers that the regulations prohibiting a driver from removing one hand from the wheel while a vehicle is moving makes the case of the one-armed driver impossible.

DANCE MARATHON

TORONTO, Ont., Aug. 19.—Toronto has the authority to prohibit dance marathons by the mere passing of a bylaw, stated Acting City Solicitor Angus.

Under the Municipal act, the city is empowered to pass bylaws to regulate health, safety, morality and the welfare of its inhabitants, and Mr. Angus guoted the clause.

"I should think under this clause we should prohibit the dance marathons," said Mr. Angus. "They are not in the interest of health nor the general welfare of the community."

WHAT OF GRANDPARENT?

TORONTO, Ont., Aug. -19.—"It is always my inclination to put parents in jail when we have a young boy or girl come to court," says Dr. G. W. Blatz, the well-known psychologist. Why should the crime-stained grandparents escape? asks the Mail & Empire.

Appeal at Fernie Conviction Sale Liquor to Minor

FERNIE, B.C., Aug. 19.—The Roma hotel has appealed its conviction for selling liquor to a minor, on the grounds of excessive fine. This hotel was fined $500 about a month ago. The appeal will come before the court here early in September.

AUSTRALIAN COAL SITUATION ALARMS

ADELAIDE, South Australia, Aug. 19.—The coal situation in Australia is causing grave alarm. The industry is in a bad way, according the Premier Butler, of South Australia, who recently made a personal investigation. and there is a possibility that Canadian collieries will be called upon to replace the local high-priced fuel.

The colliery owners are to some extent to blame, according to Premier Butler, because they have been willing to meet every demand of their workers so long as they could pass the increased cost along tothe consumers. Now the price level has reached such a peak that the public refuses to buy, and overseas trade has been almost wiped out.

"South Australia has been unmercifully fleeced by the coal operators of New South Wales," he declared. "The government will not continue to pay high prices, even though it is desirous of supporting home industries. Unless prices decline materially we will feel obliged to import coal from Great Britain or the Dominions."

At Home or Away

SHREDDED WHEAT

For breakfast, lunch or supper -- on hot days especially - with fruit and cool milk or cream. Healthful!

TRISCUIT - A Health Wafer of Whole Wheat,

MADE AT NIAGARA FALLS - VISITORS WELCOME

BUILDING MATERIAL

Let us figure your bills of Building Material. Coast Lumber a specialty.

JOHN BURNS & SON

WE HAVE A FULL STOCK OF

FROST & WOOD

MOWERS and RAKES

Prices:

MOWERS—

3½ ft., 1-horse, each	$95.00
4½ ft., 2-horse, each	$108.00
5 ft., 2-horse, each	$110.00

RAKES—

8 ft., steel wheels, each	$67.00
9 ft., steel wheels, each	$70.00
10 ft., steel wheels, each	$73.00

NELSON HARDWARE CO.

Wholesale and Retail "Quality Hardware"

NELSON, B.C. BOX 1050

You Just Can't Help Noticing

Good Stationery

The First Impression!

How quickly it is formed. Printed stationery is becoming very popular, especially among people of discriminating taste. The cost is really small considering the quality of the bond, and, much more, the quality work our printers perform.

INQUIRE TODAY

Phone 144 and a Daily News Representative will call and show you his samples

Arch Defender
SHOES

NOW is your opportunity to buy this high-grade CORRECTIVE Shoe at the price of an ordinary shoe. They are easy fitting and long lasting.

MEN'S SHOES—Regular price $11.00. Now $7.35
MEN'S OXFORDS—Regular price $10.50. Now $6.85
WOMEN'S OXFORDS AND SLIPPERS—Regular price $9.00. Now $6.85

MANY OTHER BARGAINS IN MEN'S, WOMEN'S AND CHILDREN'S SHOES

R. ANDREW & CO.
Leaders in Footfashion

WILLOW POINT NOTES

WILLOW POINT, B.C., Aug. 19.—Mrs. D. Heddle entertained Friday afternoon in honor of Miss Mary Metcalfe. The afternoon was spent in games, after which refreshments were served. The guests were mostly Mary's school friends and included uby Tomlinson, Annie Valentine, Clarice and Phyllis Shannon, Barbara and Mary Campbell, Florence and Mildred Harrigan, Jessie Grayson and Margaret Williams.

A. Eccles ond son of Trail, who were the guests of Mr. and Mrs. W. Maguire, have left for their home.

Mr. and Mrs. G. Rasmussen have had as their guests for a week Miss Jessty of Kaslo.

LONGINES
LADIES' AND GENTS', WRIST, GENTS' POCKET
WATCHES
A. T. NOXON
YOUR JEWELER

HARROP NOTES

HARROP, B.C., Aug. 19.—Miss Winnie Harrop arrived home Tuesday night from Victoria, where she has been attending summer school.

Mr. Osmond and two small sons left Wednesday for their home in Moose Jaw, after a two weeks' visit here with Mr. and Mrs. R. G. Pope.

Messrs Westbury and Barrett were visitors Thursday from Crawford Bay.

Mrs. Simpson left Saturday for Nelson and Thrums. She has been the house guest of Mrs. V. J. Armstrong for several months.

Mrs. R. J. Bashford, Miss Paffard, Mrs. A. Attree and Miss Elizabeth Bashford of Queen's Bay were guests Thursday of Mr. and Mrs. H. Fairbank.

Rev. C. Harvey of Procter held service here for the Anglican mission on Thursday evening.

Scouts Cyril Fitchett, Carlton and Gordon Haines, Vernon and Leroi Cote and Louis Andrews left today for the scout camp at Kokanee.

F. Andrews and son, Louis, were Nelson visitors on Wednesday.

Mrs. V. J. Armstrong has returned after several days' visit with friends in Nelson.

Sentenced to six months for driving car for first time when intoxicated, R. O. Payne, Hoboken, N. J., said he would not have driven it if sober.

Enjoy AGAIN This Glorious Summer Breakfast!

YOU know Grape-Nuts. You know how you have enjoyed the nut-like, malt-sugar flavor of this famous food.

The Grape-Nuts flavor is always just as wonderful. Grape-Nuts is always just as popular. During the coming and going of countless other breakfast foods in the past thirty years, Grape-Nuts has remained continually popular. To-day it is sold in more parts of the world than any other breakfast food.

Perhaps you have not experienced the tempting flavor of Grape-Nuts lately. Try it to-morrow. There's no food finer for summertime breakfasts. Grape-Nuts, because it is made from whole wheat and malted barley, gives you these five precious elements of nutrition: dextrins, maltose and other carbohydrates for energy; iron for the blood; phosphorus for teeth and bone; protein for muscle and body-building; and the important vitamin-B. In addition, Grape-Nuts is one of the easiest foods to digest.

Your grocer sells Grape-Nuts in wax-wrapped packages. Four teaspoonfuls is a serving—less than one cent's worth. Eat it right from the package with milk or cream.

Grape-Nuts
for Delicious Nourishment
Made in Canada

Crispness!... for Healthy Teeth and Good Digestion

Ask your dentist what thorough chewing of crisp food means to the health and beauty of your teeth. Grape-Nuts is crisp, crunchy—a food you *like* to chew. Chewing is also an aid to digestion—it prepares the juices of the stomach for their work. In children it has an important part in moulding the facial contours.

SEND FOR TWO TRIAL PACKAGES
CANADIAN POSTUM CO., LIMITED, METROPOLITAN BLDG., TORONTO 2, ONT.
Please send me, free, two trial packages of Grape-Nuts, together with "A Book of Better Breakfasts".
Name.....
Address.....Prov.....
City.....
71

Mind Is Theme Science Sermon Nelson Church

"Mind" was the subject of the lesson-sermon in Nelson Christian Science church on Sunday.

"Finally, be ye all of one mind, having compassion one of another, love as brethren, be pitiful, be courteous, not rendering evil for evil, railing for railing; but contrariwise blessing; knowing that ye are thereunto called that ye should inherit a blessing," from 1 Peter 3:89, was one of the Bible passages included in the lesson-sermon.

The lesson-sermon also included the following passages: "When we realize that there is one mind, the divine law of loving our neighbor as ourselves is unfolded; whereas a belief in many ruling minds hinders man's normal drift towards the one Mind, one God, and leads human thought into opposite channels where selfishness reigns."

Cranbrook Stages Civic Reception Athlete Victors

CRANBROOK, B.C., Aug. 19.—A civic reception was tendered the Cranbrook and Kimberley athletes Thursday on their return from Trail, where they were unusually successful at the Caledonian games. They brought back two grand aggregates, 10 firsts, seven seconds and five third prizes.

The boys and girls were escorted from the train to the post office corner in a procession of cars headed by the Legion Bugle band. Mayor Roberts, F. D. Dezall, chairman of the school board, and J. A. MacD. Young, president of the local branch of the legion, expressed the pride which Cranbrook and the district felt for the young athletes who had brought honor to their home towns. The four girls of the girls' relay team, Katie Martin, Evelyn Eley, Helen Campbell and Nellie Miller, were presented with beautiful bouquets by the mayor.

NEW DENVER NOTES

NEW DENVER, B.C., Au. 17.—B. Richie of Tadanac was a visitor to town the early part of the week.

Alex. Johnson and party of Chapman Camp motored to town this week and were guests of Miss Clarence.

Miss Gladys McPherson, who is a nurse-in-training at St. Paul's hospital, Vancouver, is holidaying with her parents, Mr. and Mrs. R. McPherson.

Mrs. Fogle, Mrs. Butchart, Mrs. Gomm, Mrs. Thompson and Mrs. Irwin held a very enjoyable picnic at Bigelow beach on Tuesday, complimenting Mrs. C. Campbell and her family, who are shortly leaving for Vancouver to reside.

J. J. Ryan was a business visitor in town on Thursday.

Mrs. A. Palmer is in Nelson attending her father, J. Dawson, who is a patient in the Kootenay Lake General hospital.

A number of the young people of the town held a delightful weiner roast this week at Bigelow bay.

Fred Jewitt has left to spend a short holiday with his sister, Miss Elsie Jewitt, in Nelson.

Reg. Laird, who has been holidaying at Moyie, has returned to town.

B. Wilson of the staff of the Bank of Montreal has returned from Kaslo.

Mrs. J. S. Harris went to Kaslo on Wednesday to visit her daughter, Miss Heather, who is a patient in the Victorian hospital there, suffering from a broken collar bone and wrist, as a result of a motor accident.

S. Ellis motored to Nelson on Wednesday to attend the wedding of Miss Betty Meredith to J. Davidson.

Mrs. R. Thompson and Mrs. C. Campbell were visitors in Silverton on Wednesday, the guests of Mrs. McNaught.

Miss Allen of Nakusp is the guest of the Misses Clever.

Gilbert Blaumenaur of Lethbridge, Alta., has left for Kimberley after visiting with friends here for a week.

FRUITVALE NOTES

FRUITVALE, B.C., Aug. 19.—Mrs. George Varseveld and children of Trail are spending two weeks in the valley.

Mr. and Mrs. Dawson and family and Mr. and Mrs. Stainton and family returned to their home in Trail after spending a month's holiday here.

Mrs. F. Gordon of Trail arrived Thursday and is the guest of Mrs. J. Varseveld.

Mr. and Mrs. Des Wick of Trail are the guests of Mrs. T. Charlton.

The Women's auxiliary of St. John's church held a social tea in the church grounds on Thursday afternoon. The winners of the contest were Mrs. Morrison and Mrs. Young. A good sum was realized which will go toward the cost of fencing the church ground. Those present were Mrs. Brewster, Mrs. Lowdell, Mrs. Barrett, Mrs. Knowler, Mrs. Jones, Mrs. Davis, Mrs. Morrison, Mrs. Young, Mrs. Virgo, Mrs. Smith, Mrs. Aldersmith and family of Nelson, Mrs. Bond, Mrs. Hinton of Trail and A. E. Thain, student missionary.

Mrs. Aldersmith and family returned to their home in Nelson Thursday.

Mr. and Mrs. Bond and family, Mr. and Mrs. Hinton and sons of Trail are holidaying here.

Mrs. S. Lewis and small daughter came home from Trail Wednesday.

Scores Are Low When Cranbrook Riflemen Devote Shoot "Skeets"

CRANBROOK, B.C., Aug. 19.—The Wednesday afternoon shoot of the members of the Cranbrook District Rod and Gun club was not very well attended, only four taking part. The shoot was devoted to "skeets," and in this difficult shoot the scores were necessarily low. W. Whiting was high man with a score of 13, with Ted Cooper next with 10, and Harry Collier and D. Halcrow next tied with six each.

SOCIETY

This column is conducted by Miss Helen Murphy. All news of a social nature, including receptions, private entertainments, personal items, marriages, etc., will appear in this column. Telephone Miss Murphy at her home on Victoria street.

Miss Carmen Horton entertained informally at bridge on Saturday afternoon complimenting Miss Leiha Horton of Seattle. Gladioli and white phlox were used throughout the rooms. The honors of the afternoon went to Miss C. Stark, while the draw prize was won by Miss L. Hunter. Miss Horton's invited guests were Miss Evelyn Jeffs, Miss Eva Kitchen of Woodstock, Miss Ena Hunter, Miss Catherine Stark, Miss Helen Jeffs, Miss Lillian Hunter, Miss Jean Lambert, Miss Margery Kitchen of Woodstock, Miss Jean Hunter, Miss Eileen Dill, Miss Helen Jeffs, Miss Ina Steed, Miss Helen Murphy, Miss Jean Waldie, Mrs. E. C. Swanson and Miss E. Hanna.

• • •

Mr. and Mrs. W. R. McDonald of South Slocan motored to town Saturday.

• • •

Mrs. York, who has been holidaying in Nelson for the past ten days, has left for her home in Trail.

• • •

Mr. and Mrs. Noel Brown, Mrs. Baderley and her daughter June of Bonnington were in the city Saturday shopping.

• • •

Mr. and Mrs. James Draper of New Denver were city visitors Saturday.

• • •

Mrs. L. Lewis, who has been visiting her daughter and son-in-law, Mr. and Mrs. R. Bell, Latimer street has left for Sirdar. Mrs. Lewis was accompanied by her granddaughter, Miss Francis Mawdsley of Trail.

• • •

Mrs. H. Stevens and son, who have been in Nelson for the past few days left Saturday for their home in Ymir.

• • •

Mr. and Mrs. C. Johnson of Bonnington were in town Saturday shopping.

• • •

George Hamson of Trail spent the week-end in the city.

• • •

Mr. and Mrs. G. Fair of Salmo motored to town Friday evening. Mrs. Fair left on Saturday morning for New Brunswick, owing to the serious illness of her mother.

• • •

Miss Vera Redpath left Saturday night for six weeks' vacation to be spent in Vancouver.

• • •

Mrs. G. C. Arneson, Stanley street, was a tea hour hostess on Saturday, when she entertained in honor of Mrs. C. A. Moir of Winnipeg, Mrs. McBride and Miss Helen McBride of Edmonton and Miss Ray Wilson of Lethbridge.

• • •

Mrs. Bourke, who is visiting her daughter, Mrs. Venables at her summer home at Willow Point, was a city shopper Saturday.

• • •

Miss Dorothy Sturgess, who has been holidaying with friends at Sandon for the past two weeks, has returned to town.

• • •

J. Hawkins of Bonnington motored to town Saturday.

• • •

Mr. and Mrs. J. Ramsay, Silica street, returned home Friday evening after visiting friends in the Okanagan.

• • •

Mrs. Ray Topliss, Mrs. DeGraw, and Miss Gladys Nichol motored from Rossland yesterday to attend the baseball game.

• • •

Mrs. J. Coran of Willow Point was a city shopper yesterday.

• • •

Dr. and Mrs. C. McNaughton and sons, who have been the week-end guests of Mrs. Sturgeon and Mrs. Vigneux, left for their summer home Wyalong, last evening. They were accompanied by Mrs. Sturgeon and Mrs. Vigneux, who will be their guests for the week.

• • •

Mr. and Mrs. A. W. White and daughter of Spokane are in the city. Mr. White is here on mining business.

• • •

Mr. and Mrs. C. S. Brockington of Slocan Park were town visitors during the week-end.

• • •

Jack Smith, who is working in Trail spent the week-end in town.

• • •

Mrs. H. Rhodes of South Slocan was shopping in the city Saturday.

• • •

Miss Ray Wilson of Lethbridge, who has been visiting her parents at Edgewood and her brother, F. Wilson and Mrs. Wilson, Josephine street, leaves for home this morning.

• • •

Mrs. E. E. Watts of Castlegar motored to town Saturday and spent the day shopping.

• • •

Fred Jewitt of New Denver was a city visitor during the week-end.

• • •

Mr. and Mrs. French of Calgary, former residents of Nelson, were in the city Saturday, renewing old acquaintances.

• • •

Miss Charlotte Dougless and Miss Grace Wilkinson left Sunday morning for Spokane, Seattle and Vancouver, where they will spend the remainder of their holidays.

• • •

Miss Helen Hunter of Rossland was a visitor in the city during the week-end.

• • •

Mr. and Mrs. J. D. Kerr of Longbeach motored to town Saturday and spent the day.

• • •

R. G. Long of Bonnington motored to town Saturday.

• • •

Mrs. D. S. McLellan and son, who have been guests of Mr. and Mrs. R. Bell, Latimer street for the past two weeks, have left for their home in Kaslo.

• • •

L. F. Tyson of Trail was in Nelson during the week-end.

• • •

Wib Blanchard, who has been transferred by the Swift Canadian company to their office in Vancouver, left last evening. Yesterday afternoon Mr. Blanchard was taken by surprise at the picnic given on Bealby's beach, when he was presented with a pen from his friends, George Fleury, Jack Laughton, Dr. G. A. C. Walley, Alfred Noxon, James Notman, Carl Larson and Jack Morris.

• • •

A. B. Jackson of Kimberley was in town Saturday.

• • •

Mrs. G. A. Hodgson of Perry Siding, was a city shopper Saturday.

• • •

Mr. and Mrs. A. Saunders of Trail spent the week-end in Nelson.

• • •

Miss E. Leslie left Saturday night for Kelowna.

• • •

Miss Gertrude Britnell of Toronto, who has been the guest of Miss E. Hanna, Cedar street, for the past three weeks, left Saturday night for Vancouver.

• • •

Mr. and Mrs. Dalgleish of Hall were city visitors Saturday.

• • •

T. Roberts of South Slocan was a week-end visitor in town.

• • •

Mrs. Morrison of Portland and Miss Rae Wilson of Lethbridge were complimented guests at a bridge on Friday evening given by Mrs. C. V. Gagnon at her home on Silica street.

• • •

Mrs. A. E. Disvey, Kerr apartments, left yesterday for Kaslo where she will make her home.

• • •

J. P. Crabb of Trail motored to Nelson Saturday.

• • •

Miss Marcia Towgood left Saturday night for Vancouver, where she will visit friends for the next two weeks.

• • •

Mr. and Mrs. N. W. Armstrong of Rossland, were visitors in the city during the week-end.

• • •

Miss Agnes Cockle, who has been visiting friends in Kaslo, spent Saturday in the city leaving that night for Vancouver.

• • •

Miss Leiha Horton and Miss Barbara Lee Johnson, who have been spending the past month visiting Mr. and Mrs. R. E. Horton, Oak street, leave this morning for their home in Seattle. They left by motor with Mr. and Mrs. Horton, who will spend a few days in Spokane.

• • •

C. I. Archibald, Stanley street, left Saturday night for Vancouver.

• • •

Ted Smith of Victoria, formerly of the C. P. R. telegraphers' staff here, is visiting in the city.

• • •

Miss Genevieve McMahon and J. Notman, whose marriage takes place shortly, were entertained yesterday at a picnic on Bealby's point by a number of their friends. Swimming, surf riding and beach golf were the sports of the afternoon. After supper a huge bonfire was enjoyed and during the evening Jack Morris presented Miss McMahon and Mr. Notman with a small mahogany table, extending the best wishes of all present. Mr. Notman suitably thanked the young people, on behalf of himself and the bride-elect. A corn roast was then participated in by those present, who were Mr. and Mrs. Carl Larson, Dr. and Mrs. G. A. C. Walley, Mr. and Mrs. C. Currier, Mr. and Mrs. George Fleury, Mr. and Mrs. R. Brown, Mr. and Mrs. Jack Morris, Mr. and Mrs. W. Taylor, Mr. and Mrs. E. E. Swanson, Mrs. R. Smyth, Mr. and Mrs. D. Townsend, Mr. and Mrs. W. Ferguson, Miss Eva Armstrong, Miss Helen Murphy, Miss Maxine Chapman, Miss Dorothy Hall of Trail, Miss Jean Lambert, Miss Catherine Stark, Dr. Gussin, Mr. Felty, Wib Blanchard, Alfred Noxon, L. Choquette, Arthur Lambert, N. Boyd of Vancouver and Sid Smith of Victoria.

• • •

Mrs. Ronmark, who has been the guest of her mother, Mrs. Gausdal, Granite road, left Saturday evening for her home in Vancouver. She was accompanied by her sister, Miss Astrid Gausdal.

• • •

Mrs. J. Clarke of Ymir was a Nelson shopper Saturday.

• • •

Mr. and Mrs. L. Wilson, Josephine street, entertained at bridge Saturday evening in honor of Mr. Wilson's sister, Miss Ray Wilson, of Lethbridge. During the evening Mrs. Haggarty rendered vocal selections. The bridge prizes were won by Mrs. Arneson and J. Ramsay. The invited guests were Mr. and Mrs. G. C. Arneson, Mr. and Mrs. H. Ferguson, Mr. and Mrs. B. McGregor, Mr. and Mrs. D. D. Townsend, Mr. and Mrs. E. Murphy, Mr. and Mrs. J. Ramsay, Mrs. C. A. Haggarty, Mrs. Vigneux, Miss Ina Steed, W. Sturgeon, A. Gilker, J. Gagnon.

• • •

Mrs. J. B. Thom of Trail, who is the house guest of Mr. and Mrs. W. Rutherford on the north shore, was in the city Saturday.

• • •

Mrs. R. W. Gardiner, who has been the guest of Mr. and Mrs. S. H. Smythe, Fairview, left Saturday for her home in Mount Forest, Ont.

• • •

Mr. and Mrs. Alex. McDonald and children were in the city yesterday from South Slocan.

• • •

M. B. Roberts of Willow Point motored to town Saturday.

• • •

S. A. Williams, accompanied by Miss Teresa Fitzpatrick, Margaret and Jackie Williams, left yesterday morning by motor for Vancouver via Spokane and Seattle.

• • •

Mrs. Levesque and Miss Levesque of Trail were visiting in the city Saturday.

• • •

Miss Florence Hoare, who has been visiting her parents, Mr. and Mrs. W. Hoare, Silica street, for the past two weeks, left Saturday evening for her home in Vancouver.

• • •

S. G. Blaylock of Trail passed through the city Saturday on his way to Willow Point, where he spent the week-end with his family.

• • •

G. S. Rees, C. P. R. port steward, left for Vancouver Saturday night on a business trip.

Meagher's
611 *Baker Street, Phone* 200

NEW FALL SILKS
In Universal Array--Reasonably Priced

BARONETTE SATIN AT 95c THE YARD
A special purchase at much less than the regular price. This comes in a fine smooth finish. 36 inches wide and in a range of colors. SPECIAL AT 95¢ THE YARD.

CREPE DE CHINE AT $2.25 THE YARD
36-inch Crepe de Chine in a good weight, suitable for dresses or lingerie. Over twenty different colors AT $2.25 THE YARD.

FLAT CREPE AT $2.98 THE YARD
A pure Silk Flat Crepe in extra heavy weight, 40 inches wide and the season's newest shades, as well as Navy and Black. SPECIAL VALUE AT $2.98 THE YARD.

CANTON CREPE AT $3.50 THE YARD
One of this season's popular materials. A splendid weight Crepe 40 inches wide, in all the new colors. SPECIAL AT $3.50 THE YARD.

CREPE BACK SATIN AT $3.50 AND $4.00 THE YARD
French Satin in all the wanted colors, full 40 inches wide. An extra value at $3.50 AND $4.00.

KINNAIRD NOTES

KINNAIRD, B.C., Aug. 19.—Mr. and Mrs. J. A. Killough have had as their guests this week Mr. and Mrs. Gordon Ball and two little sons of Bulwark, Alta.

Mrs. W. Sahlstrom, who has been living at Arrow Park this summer, spent Tuesday and Wednesday visiting friends in Kinnaird.

Miss Viola and Master Elmer Sahlstrom left on Wednesday to join their mother in Spokane.

Miss Lilian Killough has returned home after a short visit to her sister, Mrs. C. J. Sahlstrom, of Blueberry.

Willie Stewart left on Wednesday for Biggar, Sask., where he will engage in harvesting.

MOTOR WETASKIWIN

CRANBROOK, B.C., Aug. 19.—Sam Fyles with Mrs. Fyles and their son, Herbert, their daughter, Mrs. Richard Webster, of Vancouver, with her baby girl, left Cranbrook Thursday morning to motor to Wetaskiwin by way of Banff and Calgary.

SLOCAN CITY NOTES

SLOCAN CITY, B.C., Aug. 19.—Miss Constance Law was the guest of honor on Wednesday, August 15, at a miscellaneous shower given by the Misses Eva and Isabel Grant, schoolgirl friends of the bride-to-be. The living room at the Grant home was prettily decorated with cut flowers for the occasion and a pleasant afternoon spent at bridge. Miss Law was the recipient of many pretty and useful articles. The following girl friends were the invited guests. Miss Constance Law, Mrs. J. Law, Misses Alice, Catharine and Peggy Curtis, Miss Aileen Clough, Miss Edith Paterson, Miss Lily Morley, Miss Elsie Life, Miss Gladys Reynolds, the Misses Mary and Christena Morrison, Miss Carol Purney, Misses Eva and Isabel Grant.

Mr. and Mrs. Neal and two little sons of Calgary are here, the guests of Mr. and Mrs. J. E. Tattersall for a few days. They made the trip from Calgary by car.

Mrs. W. Middleton and four children are spending a few weeks in Nelson, the guests of Mrs. Middleton's sister, Mrs. W. Nelson.

Mrs. D. Campbell of Procter is here, the guest of Mr. and Mrs. D. McKay. Mrs. Campbell was at one time a resident here, Mr. Campbell being an officer on the boats.

George Stewart of Sandon was the guest for the past few days of Mr. and Mrs. J. Law.

Miss C. Law left on Wednesday for Nelson, where she will visit with friends for a few weeks.

Kiddies Enjoy Ice Cream at Harrop Entertainment by Forestry Association

HARROP, B.C., Aug. 19.—British Columbia branch of the Canadian Forestry association gave an entertainment here Friday. Mr. Ablett of Vancouver, who gave an address, was in charge of the slides and moving pictures. He was assisted by H. Fairbanks and D. Crowther.

Following the entertainment the children were treated to ice cream donated by the Harrop Social club. The club also bore the expense of hall rent.

Enjoy Your Smoke—
There's nothing that will make you enjoy your smoke as much as our Special Mixture. Try it.
BUSH'S

Good food well served
OPEN NITE AND DAY
GOLDEN GATE CAFE
BAKER ST PHONE 601

Fishing Tackle
ENJOY YOURSELF IN THE GREAT OUTDOORS
WHILE THE FISHING IS AT ITS HEIGHT
We carry a large assortment of RODS, REELS, LINES, LEADERS, FLY HOOKS, BAIT HOOKS, SPOONS, ARTIFICIAL BAITS, FLY BOOKS, CREELS.
Priced right to suit all.
HIPPERSON HARDWARE
COMPANY, LTD.
Look for the Red Hardware Store
PHONE 497 BOX 416

The Gilded Rose

By MAY CHRISTIE

CHAPTER LVI

THINGS CLEAR UP

"Landis—"—the hand that held the teacup trembled—"would you think me awfully silly if I asked you to tell what it is that makes men follow after a woman?"

The man beside her gave his careless laugh.

"Want to be a siren, do you, Rosilyn? Are you bent on fascinating Briscoe? Or are you merely bored with your humdrum husband, and want a little fling?"

"Don't tease me Landis. I'm in earnest. If you only knew how utterly ignorant I feel—"

"You're getting along splendidly—far better than I even imagined—and you never were a stupid girl, Rosilyn. You've been surprisingly adaptable, and every day will make things easier—socially."

She flushed with pleasure. Praise from this man was very rare and very sweet.

"Now how about the 'charm' question," he went on, smilingly, "Just be your simple self. That's unusual enough to be interesting these days. You know, Rosilyn, you've got a wild flower sort of attraction that's utterly different from the jaded, blase, sophisticated girls one meets everywhere?"

"But—"—she hesitated, anxious to make herself clear, and to be fully enlightened—"these girls are popular, aren't they? Men do court them and run after them."

He laughed at that. It was a quizzical laugh, and he regarded his young wife rather keenly.

Had she heard about Lydia, and wanted to "cut her out"? Was that the raison d'etre of this probing?

"You're doing rather well, for a novice. Briscoe seems almost too keen. And he rather fancies himself as a connoisseur."

"I like him—and I don't like him," said the girl.

"Go easy with him, Rosilyn."

She raised her eyes to the fine, dark orbs that were watching her intently. "Any thing you say, Landis. Only—you know I've ben a little bit lonely—I often wanted to explain about that night in town—when he and I missed you and you waited at Claridge's."

"Oh forget it," came the hurried comment.

But Rosilyn persisted.

"We saw you at that cabaret performance. You were dancing. I wanted—awfully—to hurry downstairs and join you—but Mr. Briscoe showed me that it wasn't just the correct thing—"

"The dickens he did!" Landis' amazement was genuine. "But I hadn't an idea you were in the place!"

"I thought you saw me!" Rosilyn's sensitive heart fluttered with a new hope. It was the Harbrook woman who had dragged him off so quickly!

"Thought I saw you?" The young man repeated the query incredulously. "What kind of a creature do you take me for Rosilyn, if you imagine that I am capable of doing such an extraordinary thing? I most certainly did not see you, and I'm surprised that you and Briscoe did not come and jion us. Mr. Briscoe was the host. Of what was he thinking?"

The girl hestitated, then she forced herself to say:

"Our marriage isn't the ordinary one. You remember—our agreement? Then why should I interfere with your enjoyment?"

There was a silence. The music of the band came fitfully and a warm little wind blew through the foliage of the trees.

"Remember, Rosilyn, that I am always glad to have you with me. And I want to apologise for many things, if you'll be generous enough and sweet enough to allow me? I know I'm not nearly good enough for you."

"Shall we walk on for a bit?" She rose from the grass, brushing her bunchy skirts as though her appearance were of more importance than her husband's last remark, although her heart was hammering in her bosom. "We've both finished tea, haven't we?"

"Yes, let us move on." He thought her abrupt change of subject was a running away from any intimacy between them ,and that indeed she had no personal sentiment for him . . .

But as they walked through the crowded gardens, the girl kept close beside him, and once—with a confiding little gesture—she placed her hand for a moment or two upon his arm.

"Enjoying yourself, Rosilyn?" They had paused in front of a gaily-decorated booth where certain articles were being "auctioned off", and he plunged into the little crowd, his wife beside him. "See, I'm going to buy something for you, as a little souvenir of a delightful afternoon. It's to be the forerunner, I hope, of lots of other jolly times—together." He laid a stress on the last word.

"Oh! How amusing!" Rosilyn clapped her two hands together, like a delighted child when Landis secured an absurd French doll. "Look at the curly red wig! Look at the long, slanty eyes! They're as old as Egypt, Landis, and as wise!"

After that they "did" the sideshows, and were suitably fleeced. Then they had their pictures taken "while you wait," and then the "cocoanut-shies" did a brisk business with them.

"You throw just like a boy," commented Landis, gaily, when his young wife won a prize.

"I feel just like a kid today," said Rosilyn, her heart athrill with a pulsating happiness.

Tomorrow—Lydia Lays Her Plans.

OLD BARS ARE TO BE PROSPECTED

VANCOUVER, B.C., Aug. 19.—After more than half a century of neglect, the old gold-bearing bars of the Fraser river are being extensively prospected again and mining men predict a new era of intensive development on this famous mineral-rich stream.

Not since the early '60s has the Fraser been prospected so thoroughly as now. Although it has been much more accessible to the prospector than many of the places that have been searched more actively for gold and platinum, other more remote sections have proved more popular on account of their being less known and, therefore, regarded as morely likely to reveal spectacular values. Now, however, the gold-mining horde is returning to the Fraser, not in a stampede, as in former days, but in a steady, orderly assembly.

The old-timers believed that the gold originated in the headwaters of the Fraser and it was this belief that lured them northward into the Cariboo country. It is now generally conceded that the source of most of the gold in the waters of the lower Fraser is the slates of the Anderson river.

In Gananoque, old-fashioned fire engine was towed to a fire because, cranked by hand, it took too long to prepare for business.

Printing

For All Purposes

Look Over the List of Items Below and Check Over Your Stock. We Pride Ourselves Upon Giving the Best of Service and Upon Reasonable Prices.

For the Bookkeeping Department

RECEIPT BOOKS
BILLHEADS
STATEMENTS
LEDGER LEAVES
SYNOPTIC FORMS
LOOSE LEAF BINDERS
VOUCHERS
CHECKS

For the General Office

LETTERHEADS
ENVELOPES
SPECIAL FORMS
BUSINESS CARDS
INDEX CARDS
POSTCARDS
CIRCULAR LETTERS
LABELS

For Direct Mail Advertising

CIRCULARS
PRICE LISTS
FOLDERS
ANNOUNCEMENT CARDS
BLOTTERS
ENVELOPE STUFFERS

For Mining Companies

OFFICE STATIONERY
SYNOPTIC DISTRIBUTION FORMS
LOOSE LEAF FORMS
LOOSE LEAF BINDERS
STOCK CERTIFICATES
COMPANY SEALS

For General Use

PAMPHLETS
BOOKLETS
POSTERS
DODGERS
WINDOW CARDS

Social Stationery

NOTEHEADS AND ENVELOPES
VISITING CARDS
INVITATION CARDS
ANNOUNCEMENTS
WEDDING STATIONERY

The Daily News

Job Department

Phone 144 **Nelson, B. C.**

CHAMPION DANCERS

The three surviving teams in the dancing marathon at Crystal Beach visited Toronto in company with "Milt" Crandall, one of the promoters, to try to get permission to "strut his stuff" in the Queen City. His chances are slim. Left to right, the dancing teams, photographed on their arrival the day after their Crystal Beach dance was stopped in the tenth day, are: Elta Summer and James Malone, Bernice and Florence Cames, and Lita Mentz and Bill Downing.

Judge Tells How to Steal Within Bounds of Law

LEEDS, Aug. 19.—Judge Woodstock, K.C., gave some advice in the Leeds couny court on stealing without coming within the grip of the law.

"Every day," said the judge, "you see bank clerks and others, in order to find the necesisties of life for themselves and families, put their hands on the materials of the bank, and they find themselves in prison. That is not clever.

"If you want to steal without coming within the grip of the law, you form yourselves into a limited company, draw so much money from time to time regardless of whether you are meeting your obligations or not, and incur fresh debts without divulging the state of affairs.

"That is the way to obtain a good living without reaping criminal consequences."

Judge Woodcock made his remarks during the hearing of an application for the compulsory winding-up of a firm.

SWEDEN'S ANCIENT DEAD LOVINGLY PROVIDED FOR

STOCKHOLM, Aug. 19.—How lovingly and elaborately, the Swedes equipped their deceased for the last journey about 1500 years is strikingly illustrated by unique discoveries just made at Tuna in the province of Upland. Dr. T. J. Arne, a government archaeologist, there excavated a grave field which yielded remarkable finds. Two so-called boat-graves were found, both well preserved. In one of them was a skeleton of a man and the remains of the boat in which he had been buried and which was to serve for his last long voyage.

It was, like the other graves found, placed east and west and the traveler had been well provided for by the loving hands of his relatives. In the stern of the ship his horse and dog had been placed and as food for the journey he had, amongst other things, been given a killed bird. A round bronze buckle, evidently serving to fasten his mantle around his shoulders was also found, and a bunch of iron arrowheads showed that he had been well armed. In order to keep his arms sharp he had a small whetting stone, fastened in a ring, and his steed had been fully harnessed. Further a fine handle cut into the shape of a bear's head, and a number of well preserved earthenware pots were found in the grave.

The next grave also contained a similar boat, in which a man and his wife had started on their last journey together, each of them having a horse his sword and shield, and the wife had and dog with them. The man had iron cooking pots and knives to enable her to prepare their food and also a number of small female appurtenances, including two combs of bone.

The most interesting find of all, however, was a grave in which a man, who seems to have been a rich and powerful person, had been buried under a stone mound but without a boat. This grave is about 1400 years old and perfectly untouched. By the side of the deceased lay a mighty iron sword, a sword dagger, a knife, a flint and tinder for making fire, a specially interesting sword-belt of bronze and gold, rickly ornamented, and a long and beautiful silver buckle, inlaid with garnet stones set in gold, all in a decorative design of unique character and probably of southern Germanic orgin. The man probably carried a leather hood, the silver ornaments of which were found.

These finds are said by archaeologists to be the most valuable ones made in Sweden for a long time and will throw light on the burial rites and on the culture in general of the period from which they date, which is estimated to be about 500 or 600 A.D.

Paris sponsors the tight hip-line and irregular hemline for summer evening dresses.

Having taken several flights, Mrs. Almatia Bennett, Chicopee Falls, Mass., 107 years old, aspires to a transcontinental air journey.

BROAD PROGRAM FOR SCIENTISTS

British Association Meeting at Glasgow Will Discuss Many Matters

LONDON, Aug. 19.—Nearly 3000 members of the British association for the advancement of science are expected at the annual convention, which will be held in Glasgow from Sept. 5 to 12. It is nearly 30 years since Glasgow last had the distinction of entertaining the British association.

The President this year is Sir William Bragg, and in his inaugural address he will deal with the broad issue of the relations between science and industry. The address will be broadcast.

Of the 300 or so papers for discussion in the 15 sections, 26 will be read by women. Fourteen of these 26 will be read in the botanical section, four in the psychological section, three in the zoological section, two each in the anthropological and educational sections, and one in the geological section. Dame Helen Gwynne-Vaughan will be the president of the special section dealing with forestry.

Practically all the meetings will take place in the Glasgow University buildings. One exception to this rule will be an exhibition of scientific cinematograph films, lent by Imperial Chemical Industries and others, which will include a slow-motion picture of blasting operations, and pictures illustrating the extraction of steel from iron ore, and the combination of molecules.

Another interesting feature will be a discussion on broadcasting in education, in which Sir John Roith, Sir William Bragg, and Sir Oliver Lodge will take part. A model studio will be exhibited in order that visitors may see the extent to which it is possible for people to "project their personality" upon an unseen audience.

Sir William H. Ellis will speak on the influence of engineering on civilization, and Sir Richard Paget on the nature and origin of human speech.

Auto Puts Hansom Out of Business; Horse, Driver Died In Harnes

LONDON, Aug. 19.—"They Died in Harness" should be the epitaph on William Purkis, London's 76-year-old hansom-cab driver, and Mary, his faithful chestnut mare.

They were fatally injured in a collision between the hansom and a car.

The old white-haired man, who for 52 years made Picadilly and Leicester square his favorite haunts and who had visions of retirement in a country cottage in September, was picked up unconscious and died later. Mary was so badly injured that she had to be shot on the spot. The hansom was smashed to pieces.

There can be few theatergoers and fewer of the older generation of London's stage celbrities who did not know William Purkis. Always well-groomed, often seen in a tall hat, never without his kid gloves, sporting a gay flower in his buttonhole whatever the season or occasion, he was the friend of titled people, the chum of undergraduates on boat race nights and the confidant of opera stars and revue artists.

William Purkis was born in Hildersham, Cambridgeshire, and came to London as a stable lad at the age of 9. He was known by the curious nickname of "Sneak In the Pio" to his fellow cabbies. The accident reduces the number of London's hansom cabs to 10.

FRIED RATTLESNAKES ARE GOOD EATING

STATE COLLEGE, Pa., Aug., 19.—So great was their liking for fried rattlesnake that the 57 nature teachers at the first of two nature study camps of Pennsylvania State college had it on their menu four times in three weeks, says a statement issued by the college.

"Rattlers are fine eating," declared girl campers, fifty of whom had become members of the "Den of Rattlers" organized at the camp last year and in which the only initiation requirement is the eating of a bite of the mountain delicacy.

Students themselves captured the rattlers in their nature study hikes in the mountain wilds. Each snake was three to four feet in length.

Late Organist at Westminster Abbey Is Given Honor

LONDON, Aug. 19.—Archbishop of Canterbury has conferred the degree of Doctor of Music upon Sydney H. Nicholson, until recently organist of Westminster Abbey. Mr. Nicholson resigned this position a little while ago and intends to devote himself to the founding of a school of English church music.

The conferment of this honor by the archbishop is an interesting reminder that his grace's powers are not confined to the bestowal of honors in the faculty of theology, although they are nowadays but rarely exercised in other directions. Both law and music are realms in which the archbishops since mediaeval times has been empowered to confer distinctions. It is even possible that a degree in medicine conferred by the archbishop would be legally valid. When Mr. (now Sir) Herbert Barker, the famous bone setter, failed to receive what nearly everybody believed was his due recognition from the medical profession, a petition was submitted to the archbishop that he should grant Sir Herbert a degree in medicine. His grace, however, with his usual kindly tact, expressed his inability to do so.

The archbishop's privilege in the conferment of degrees arises from the fact that in the Middle Ages the pope was the recognized head of all universities by reason of their intimate association with the whole ecclesiastical system. At the time of the Reformation he enjoyed the power of conferring degrees in all the western Christendom, but by way of an act of Henry VIII., the privilege so far as England was concerned was vested in the Archbishop of Canterbury, and so it has remained. A list of recipients of Lambeth degrees, if it were available, would present an imposing array of names of men who have won the recognition by the high quality of their public services.

BUILDINGS IN MONTREAL ARE MUCH FAVORED

Old-World Structures Found in Metropolis Offer Rich Field for Painters

MONTREAL, Aug. 19.—No city in Canada offers a richer field for the artist who specializes in architectural motifs than Montreal. Tucked away in odd corners of the busiest commercial districts within a stone's throw of St. James street's "Temples of Finance", shouldered by the fish markets and wholesale establishments of the waterfront, are rare scraps of seventeenth century building craft that to the trained eye are invaluable material for artistic composition.

Here is an unobstrusive stone gateway, given power and harmony by the simplicity of its design; there a stunted stone tower, still clad in dignity, despite the inconspicuousness of its proportions when compared with the towering height of brick apartment houses just across the street. Nearly three centuries ago, when the Sieur de Maisonneuve held feudal lordship over Montreal, these stones were fitted into the design of some master builder from Old France Today young Canadian painters strive to catch their message of beauty upon their canvasses.

Few have succeeded in this endeavor as has Thurstan Topham who has been working forward with steady persistence along lines which he has chosen for himself for the past 10 years. There is little of the sensational about Mr. Topham's career as an artist. He has never been "discovered" nor has he brought himself into the public eye by pledging his brush to any one of the modern schools of painting.

SPECIAL MOONLIGHT

Finding his happiest inspiration in architectural subjects, Thurstan Topham has added to these subjects an atmosphere of his own. He has chosen to clothe historic gateway and crumbling wall in the intriguing mantle of moonlight and for this purpose he has created a special moonlight possessive of a haunting charm that is not easily to be shaken from the memory.

Moonlight is dangerous stuf for painters. These who have come to grief in the attempt to transcribe its mysterious wasting good paint and canvas and insulting good subjects, are legion. But this young man, who started his artistic career as a designer of furniture, has compounded something that, whether or not it appears to mimic the inimitable original, is undiluted magic. Blue? Green? Purple? The layman would not dare say. He can only recall line from the hurly-burly of things he has read. "A light that never was on land or sea."

It is this radiance of his own creation that Mr. Topham has enshrouded the gateway of the old St. Sulpice monastery, a stately portal of the mother house of the Sisters of the Congregation and throw-back to his army days, scraps of battle-worn Ypres.

He has not reserved it entirely for the dignity of old buildings, however, despite the special qualifications with which his training has endowed him for the treatment of such subjects. With it he has laved the austere curve of a Laurentian hill, accentuated the startling design of a rock that towers from a mountain lake. Upon the wall of his studio hangs an unfinished experiment in moonlight and surf; born on the rugged gulf coast, near Rimouski.

Thurstan Tophom is not a modernist in landscape painting, although he can display pleasing fruits of occasional adventures in dashing decorative impressions. He thinks that the Algonquin school has gone a little too far along its pioneer trail, that its earlier work is of more value than the pictures which it is exhibiting today.

Imbedded in a foundation of sound training in design, he has his own aristic standards, combined with a creative force which promises steady growth for his reputation.

Evening caps of metal and metal embroideries are being featured at Paris fall millinery openings.

Acajou is the new mahogany shade which is to be particularly smart for accessories for beige.

Reforestation

Much has been said recently about re-forestation in B. C. The present forest is the result of natural re-forestation when the human hazard was not present to defeat nature.

Natural re-stocking of cut over lands is now going on, as may be seen almost everywhere, and nature will again re-establish the forests if only fire is kept out.

PREVENT FOREST FIRES—YOU CAN HELP

B. C. FOREST SERVICE

Harlow Is Awarded the Bout With Darr on a Foul

ELSON BATTLER GOES DOWN FROM LOW ONE, EIGHTH

nouncement That Referee Awarded Local Boy Bout Brings Hisses

RLOW HAD CLEAR LEAD THROUGH BOUT

r Out on Feet Twice; Harlow Injured in the Sixth Round

eorge Harlow of Nelson, heavyweight, awarded a victory over Orville Darr, kane heavyweight, on a foul in the ith round on Saturday night be- a packed house. Harlow had a margin up to the time the ref- awarded him the decision following ow blow delivered by Darr in a y attack on the local boy near the of the round.

mmie Cottrell, Spokane welter, who refereeing, saw the blow was low after counting to nine, ordered low, whose seconds claimed a foul, his corner, for an examination. Dr. W. McKay, official doctor, examined low and declared he had been hit a bruise showing on the groin. owing this verdict, Referee Cottrell rded Harlow the decision on a foul.

LOW LEADING

arlow had the edge of the battle till the eighth round. He took the two rounds by a small margin the third and fourth easily. Darr ed George in the fifth round to it by a fair margin, and was also rded the sixth by Referee Cottrell, ough Harlow seemed to have the of it, having Darr almost out on feet toward the end. He took the nth round by piling up points in first two minutes but Darr came evening matters before the bell.

the eighth round, Darr had the of it up to the foul blow. With eavy left-right attack he got George bad way and then dropped him a short right to the head. Harlow by no means out but he seemed to inclined to take a rest. Referee trell ordered him up without count-

Harlow ran into a heavy attack ningly taking a powerful left drive he solar plexus. It was plain that had been hurt. Darr, following ough wih a right, got Harlow low.

LOW BREATHLESS

eorge went down and lay on his with his arms above his head, thless. Cottrell started his count le Harlow's seconds called "foul". the count of nine, Cottrell stopped called for a doctor, as is the rule such cases. Harlow was helped to corner and examined.

slight red mark and a little swell- was visible on the left groin. Rex ell, Darr's manager, and Darr him- crowded in claiming there was no . Farrell asked for Dr. D. W. Mc- 's verdict and the doctor replied it was a foul blow. Misunder- nding the doctor's statement, Far- started on an Indian war dance announced to the crowd that Darr won.

OWD CHEERS

heers and stamping of feet greeted announcement and the crowd ted to leave. The fans were told wait by the official announcer, who, r questioning the referee, announced t Harlow had won on a foul.

isses, boos and catcalls greeted the ouncement.

Within 15 or 20 minutes after the t was over there was no doubt that a low blow had been landed. The swelling increased and turned blue, making it difficult and painful for Harlow to walk.

HEFTY WALLOP

In the third round, toward the end, Harlow had Darr in a dangerous condition. Darr took a solid rap on the chin that could be heard all over the house. Frank Cox of Bonnington, who took one much the same in the first round of his bout with George here during the winter and didn't come round for several minutes, remarked that 99 out of 100 battlers would have taken the count on a blow like that. Darr was shaken badly but fell into a clinch and came through all right.

Again in the sixth round, George had Darr going. After taking time out when he fell on Darr, Harlow was driven to the ropes under a barrage of rights and lefts. Getting clear, he landed a solid right to Darr's head that made him wabble around as if he was out on his feet. The crowd went wild as Harlow tore in in an attempt to finish him. Darr again held on and the bell rang.

CLEVER BOXING

There was more clever boxing displayed in this bout than when the two battled to a draw here on May 30. Both were without doubt in better shape than last time. Darr tried many clever tricks of the game but inexperienced as George was, he was too quick and was nearly always just a jump ahead of the Spokane battler.

Harlow made Darr miss often all the way through by quick sidestepping and dodging. He landed good solid blows on Darr repeatedly, but Darr was just a little too tough to be knocked out, at least in the early part of the battle.

EYE DAMAGED

Darr's left eye, damaged prior to his battle with George and reopened in that bout, seemed to be the target aimed at by Harlow all the way through. Although seemingly completely healed when the battle started, it was opened and bleeding lightly by the end of the second round.

Repeated blows during the balance of the bout did not do it any good although it did not seem to bother Darr. It was swollen after the battle but bled very little.

Darr and his manager stuck to their claim of no foul being committed and stated after leaving the Opera house that they would be willing to take on Harlow again on Saturday, winner take all. R. E. Kirby, Harlow's manager, did not receive any offer from Darr's manager, but told that the statement had been made, declared that he would not consider promoting or handling another bout with the Spokane boxer.

BOTH POPULAR

Harlow entered the ring first prior to the battle and received a great ovation when introduced. Darr received the same when he entered the ring and the bout started with both battlers popular. During the first few rounds the trend of cheering seemed to be for the Spokane boxer.

Jimmie Cottrell of Spokane, Pacific coast and Northwest welterweight champion, received a loud round of applause and cheers as he was introduced as referee of the main bout.

Every seat in the house and standing room was sold out before the main bout got under way, making about the largest crowd packed into the Opera house in years.

T. R. Wilson and E. C. Wragge were timekeepers. Dr. D. W. McKay was official doctor.

ROUND ONE

They feinted and danced around for several seconds looking for an opening. Harlow got in the first blow, a light left to Darr's head. He followed up with another left to the head and Darr sent Harlow to the ropes under a left-right attack. George missed a heavy left. Darr drove in a short stinging left to the body and followed with a heavy left to the head. Harlow countered with a trip hammer left-right to the head and then a left to the body. Darr drew George in and let drive a left-right to the face. With a powerful left to the face Harlow staggered Darr as the round ended.

ROUND TWO

Darr opened with a left jab to the head as George drove in a short right to the body, and missed a heavy left to the head. Darr rushed in forcing George back and onto the ropes with left-rights to head and body. Harlow broke away and tore in driving a powerful right to the head. George seemed to be concentrating his attack on Darr's left eye. Darr got in a right to the body and a left to the head driving Harlow back onto the ropes. They exchanged heavy rights to the head. Harlow drove in a stinging left to Darr's eye, and took a right swing on the jaw. George drove in several short right jabs to Darr's eye and as the round ended the eye was bleeding and swelling.

ROUND THREE

George tore in from the bell and got Darr on the ropes with a left to the body. Darr missed a heavy right and they exchanged rights to the head. Harlow piled in driving a powerful left to Darr's head. Darr rushed George to the ropes but did not land a solid blow. Harlow drove in three short left jabs from the shoulder to Darr's face without taking a blow. Darr let drive a left to the face and followed up with a left-right attack but Harlow was too quick and ducked and sidestepped. Darr tore in again but took a hard right on the chin that would have put many another battler down for the count. Darr was holding on as the round ended.

ROUND FOUR

With his first blow, a left to the head, George staggered Darr. Darr went after him and got on the ropes with harmless right-left jabs. Harlow made him miss again with a left hook. Darr landed a light right to Harlow's body but missed a heavy left launched at his head. George gave him a left jab in the face and missed a heavy left aimed at his head. George piled in driving Darr to the ropes and pounded his body with short right and left jabs. Darr broke away and tore in landing a right and left to George's body as the bell rang.

ROUND FIVE

Both tore in as the bell went and Darr landed a left then a right to George's head. Harlow countered with a right to the head and a left to the body. Darr drove in a left to the head and took two left swings on the jaw in quick succession. Darr landed a heavy right to the head and followed up with a left-right to the same place. Harlow got in two short left jabs to the face. Darr rushed him to the ropes under a barrage of lefts and rights to head and body. George broke away but was forced to the ropes again under another attack. He landed a heavy left to the head as he got clear. Darr countered with two lefts to the head as the round ended.

ROUND SIX

Darr tore in with lefts and rights flying but failed to land a solid blow. Harlow missed a heavy left swing when Darr ducked low. He fell over Darr, receiving Darr's shoulder in the groin. Time out was called by Referee Jimmie Cottrell to allow George to recuperate. As the round resumed Darr tore in with a right and left to head and body. driving Harlow to the ropes. Harlow landed a powerful left to the head that shook Darr badly. He seemed to topple around and George rushed in to finish him. Darr fell into a clinch and weathered the storm until the bell rang.

ROUND SEVEN

Harlow landed a solid left to Darr's head that again shook the Spokane battler. Darr attempted to counter with a right and left but Harlow effectively blocked both blows. Harlow landed a left to Darr's head that sent him staggering with George after him. George landed a right to the body as Darr missed with a heavy right. Harlow missed with a left launched at the head and Darr drove in a left to the chin. Darr began to crouch and looked to be in a bad way. George came in cautiously and just in time saw his mistake. He did some quick work in the next couple of seconds, dodging a heavy left-right attack at his head. Darr did not land a solid blow. George got clear to the middle of the ring and Darr missed a left then landed one to the head. They were closing in as the round ended.

ROUND EIGHT

Darr launched a heavy right for the head but George ducked it. Harlow blocked a right swing and landed a left to Darr's head. Darr rushed in with a heavy right-left attack, and got George going. Harlow looked to be in a bad way. A left jab to the head sent him to the carpet and he looked as though he intended to take a rest. Referee Cottrell ordered him to get up. Darr rushed in again and drove in a powerful left to the body. George began to sag and it was then that a right jab landed low on the left groin. It seemed only to be a light blow. Harlow dropped, laying straight out with his arms above his head and as the referee began to count Harlow's seconds called "foul."

CRICKET MATCHES IN OLD COUNTRY

LONDON, Aug. 19.—Closing scores in English cricket matches Saturday were:

Surrey 136, Middlesex 185 for two wickets. (Killick 106, not out).

Kent 261, Yorkshire 43 for one wicket.

Derbyshire 183, Nottinghamshire 184 for two wickets. (Whysall 122, not out).

Hampshire 235, Warwickshire 83 for one wicket.

Somerset 298, Essex 25 runs for no wickets.

Worcester 35, Gloucestershire 281 for five wickets.

Lancashire vs. Leicestershire—Lancashire 398 for three wickets. (Tyldesley 202, not out).

Northants 126, Glamorgan 132.

West Indies 188, Sussex 111 for four wickets.

Approach Shot Goes Through Six-Inch Opening

By AL DEMAREE

(Former Pitcher New York Giants)

"The most accurate shot I ever made," said Larry Nabholtz, "was at the Inwood course, Long Island, in 1923, while trying to qualify for the national open championship. Coming to the eighth hole, a 220-yard affair, I had pulled my ball to the left in a bunch of trees and it was necessary for me to do some tall playing to get out.

"I was fifty-five yards from the flag. In front of me was a cluster of trees. My lie was in the deep rough. What was to be done?

"Making a careful examination, I discovered that a narrow opening between two trees gave me a direct line to the flag. But the pathway between the trees was not more than six inches in width—so narrow, in fact, that I could see nothing on the green.

"I would have to play a ball neither too high nor too low. The former kind would catch the branches of the trees and the latter would not get out of the rough. I took my mashie and using the most careful aim possible, let go. The ball sailed between the trees, came down on the green and dribbled into the cup for a two.

"It was the most accurate play I ever made. Of course, holing out was luck, but hitting the ball through that skinny opening was a bit more than good fortune."

WRIGHT, CROCKER LOSE TO AUSSIES

Take Defeat by Straight Set Route; Gilbert Nunns Only Canuck Winner

TORONTO, Aug. 19.—Australia's Davis cup team won five out of six exhibition matches played against the Canadian Davis cup quartet on the courts of the Toronto tennis club on Friday and Saturday.

After making a clean sweep of the three matches played Friday, the Antipodeans won two more on Saturday. Gilbert Nunns of Toronto, was the only Canadian who could defeat the visitors, downing Harry Hopman, one of the most promising international players, 6-3, 6-4. Gerald Patterson and Jack Hawkes defeated Willard Crocker and Jack Wright of Montreal in straight sets, 6-3, 6-4, 6-4 in Saturday's doubles match while Jack Crawford defeated Dr. Art Ham of Toronto, 6-2, 6-0 in the other singles contest.

GEORGE YOUNG WINS, MONTREAL

Toronto Swimmer Wins $350 in Montreal-Repentigny Race; Good Time

MONTREAL, Aug. 19.—George Young, Toronto, today won the Montreal-Repentigny swimming marathon. The winner of the Catalina channel swim negotiated the 20-odd miles in three hours and 58 minutes.

Young won first prize of $250 and $100 as lap prizes. Twenty-four swimmers, including one woman, participated in the event. The woman, Dorothy King Shaw, of Shawinigan Falls, and 13 men, finished. Miss Shaw was sixth.

Edgar Finlay, formerly of Toronto and now resident of Montreal, finished second to Young. His time was four hours and 2 minutes. He won $100.

PORTLAND DEFEATS CALGARY AT POLO

VANCOUVER, B.C., Aug. 19.—Portland defeated Calgary 6-5 in a thrilling polo encounter at Brighouse park Saturday afternoon. The match was for visiting teams which participated in the northwest international championship series, concluded Wednesday. Members of the Portland team were presented with trophies donated by Mrs. A. D. McRae. Hon. S. F. Tolmie made the presentations.

It was nip and tuck battle from start to finish with Portland's superiority little greater than the margin by which they won indicates.

SOMERVILLE IS CANUCK AMATEUR GOLF CHAMPION

"Silent Sandy" Retains Crown He Won Last Year by Beating Lanman

AMERICAN PUTS UP GAME BATTLE ALL WAY

Somerville Comes Out in the Morning With Four-hole Advantage

MONTREAL, Aug. 19—Canadian amateur golf laurels will remain in the Dominion for another year. In the international final for the title over the Summerlea links Saturday, C. Ross Somerville, of the London Hunt, defeated W. K. Lanman of Columbus Ohio, 3 and 2. "Silent Sandy" regained the crown he held in 1926.

All the fight of a bull dog was apparent in the plucky golf played by Lanman as he rallied time and again to keep within distance of the Canadian, who established a four-hole advantage in the morning by virtue of par golf on 17 of the first 18 holes; undaunted by the deficit Lanman, with birdies on the 23rd and 27th holes of the afternoon, cut Somerville's lead to two holes at the turn.

But with dramatic suddenness the tide of victory swung distinctly in Somerville's favor when he won the 28th, 29th and 30th holes to go five up and six to play, setting a winning margin which nothing short of a complete collapse could upset. Somerville's win on the 28th came when Lanman picked up after his shot into the rough had ended with his ball being buried, apparently by some one in the gallery unwittingly stepping on it while hunting for the lost ball. A clinching punch was shown by Somerville at the 29th when he dropped a thirty-footer from the edge of the green for a birdie three to go four up and the battle really ended at the 30th when Sandy ank a 10-footer to be five up.

Lanman, however, was still fighting desperately and kept the game alive for three more holes. Both reached the 34th green in two. Somerville putted to within a foot of the pin. Lanman, with the match depending on his 25-footer, made a courageous try. His ball traveled true for the cup rimmed and bounced up on the far side, landing an inch from the lip and topping there. It was the climax of as grim, terrific and gallant an uphill fight against a superior golfer as was seen in the tournament.

Somerville's morning round was the most sparkling golf seen during the week of competition for the championship.

Following the match, the Earl Grey cup, a replica, and the R. C. G. A. golf medal were presented to the newly crowned champion, and prizes to the runner-up by Major W. D. Wilson, Hamilton, Ont., president of the R. C. G. A.

Cards of the match:

Morning round:

Out—Somerville, 544 343 444—35; Lanman, 544 343 564—38.

In—Somerville, 444 344 634—36; Lanman, 445 344 545—38.

Afternoon:

Out—Somerville, 665 344 444—40; Lanman, 565 334 463—39.

In—Somerville, 434 454 4—; Lanman, 645 353 4—.

RECORD ATTENDANCE AT WILLOWS TRACK

VICTORIA, Aug. 19.—Featured by a record attendance, brisk betting and good finishes, the first day of the seven-day race meet on the Willows half-mile track got away to a good start here Saturday. In the majority of races first and second choice mounts came to the wire. In the third, however, Miss Fountain romped home first and paid $21.70, the best price of the day.

Cyclonic, owned by Ruth Parton, with Palaez up, won the Mayor Pendray handicap from a fast field.

VICTORIA, Aug. 19.—Saturday results at the Willows, Victoria:

First race, $300, 3-year-olds and up, non-winners since June 29, claiming, $400, about five furlongs—Nan Tucket, $6.40, $2.70, $2.70; Joyan, $2.60, $2.50; Peter Pierson, $6.60. Time, :58.

Second race, claiming, $300, western Canadian bred, 3-year-olds and up, claiming, $500, about five furlongs—Bee Somers, $4.85, $3.40, $2.45; York Belle, $6.60, $3.00; Tim Rogan, $2.55. Time, :58¾.

Third race, claiming, $300, 3-year-olds and up, six and one-half furlongs—Miss Fountain, $21.70, $8.75, $6.30; Miss Fryer, $3.90, $3.50; Seth's Bacon, $6.15. Time, 1:23 1-5.

Fourth race, claiming, $400, 3-year-olds and up, one mile and 70 yards—Tennessee, $5.75, $3.40, $2.75; Shadow Spark, $4.75, $3.45; Step Over, $3.85. Time, 1:55.

Fifth race, Mayor Pendray handicap, $500, 3-year-olds and up, six and one-half furlongs—Cyclonic, $11.25, $5.15, $3.50; Epco, $3.50, $2.60; Rey Schee, $3.20. Time, 1:21 4-5.

Sixth race, claiming, $400, 3-year-olds and up, about five furlongs—Babe Ruth, $10.40, $5.40, $3.10; Frank S., $5.85, $3.60; Joe G., $2.80. Time, :56 3-5.

Seventh race, claiming, $400, 4-year-olds and up, one mile and 70 yards—Hot Muffin, $12.35, $4.80, $3.50; Athlerain, $3.60, $2.85; Oloroso, $3.40. Time, 1:47.

ROSSLAND MINERS WIN CHAMPIONSHIP OF WEST KOOTENAY

Trim Nelson Ball Nine 13-4 to Make Cean Sweep 1928 Season

WEST KOOTENAY BASEBALL LEAGUE STANDING

	Won	Lost	Pct.
Rossland	4	0	1.000
Trail	1	2	.333
Nelson	0	3	.000

Rossland Miners, for the last two years winners of the provincial senior A baseball championship, yesterday took their fourth straight win to cop the West Kootenay championship for this year with a clean slate, when they wolloped the Nelson seniors 13-4 in a heavy hitting league entanglement. While Rossland was winning its fourth game to make it a clean sweep for the championship, Nelson was losing its third to end the season without winning a game. Nelson is not far behind Trail as that team has only won one game. Nelson is scheduled to play next Sunday at Trail, although it is not expected the game will be played.

POOR SUPPORT

For the third time this season, Nelson lost through poor support in the infield. Kraft twirled a good game, striking out 10 men and giving no bases on balls. But he could not win the game alone. Shifting of players during the game did not improve the infield any.

Pradolini on the mound for Rossland chucked a good game and had good support. He struck out eight, gave one base on balls, and hit one batter with a pitched ball. He seemed to be in trouble in the fourth inning, when Nelson scored three of its four runs. Richardson, Wallace and Shoemaker touched him for hits and all scored. Crerar, Hunt and Kraft were thrown out at first.

HALL GETS HOMER

Rossland started out good in the first inning and made Nelson supporters a bit uneasy. Hall, the first man at bat, slammed the first ball Kraft offered to deep center field for a home run. The ball went clean to the northeast corner of the fence. It was the only home run of the game.

By the end of the fourth inning, Rossland was only leading by a score of 7-4. It seemed there was still a chance for Nelson to win out. Rossland, however, buckled down, and with Pradolini getting the best of support and Kraft getting none, Rossland soon piled up another six runs, holding Nelson scoreless.

THREE IN FIFTH

Rossland added three runs in the fifth, getting four men on with two hits, and two errors. It went scoreless in the sixth, and added one in the seventh and two in the eighth. The visitors failed to score in the ninth.

Nelson got its first run in the first inning, when Gillett got on base on balls. Brennan flied out to center field and Richardson slammed a two-bagger scoring Gillett. Wallace flied out to Ferko at first base.

THE PITCHERS

Nelson's pitcher, Kraft, failed to get a hit off Rossland's pitcher in three times to bat, Pradolini failed to get a hit off Kraft in six times to bat.

BY INNINGS

The score by innings was:

Rossland	2 2 2 1 3 0 1 2 0	13
Nelson	1 0 0 3 0 0 0 0 0	4

The teams were:

Rossland—Pradolini, p; Morrison, c; Ferko, 1b; Hanson, 2b; Pasquale, 3b; Hall, ss; Blair, lf; Lauriente, cf; Marsters, rf.

Nelson—Kraft, p; Richardson, c; H. Gillett, 1b; Shoemaker, 2b; Wallace, 3b; Crerar, ss; Hunt, lf; Bamford, cf; Brennan and Arcure, rf.

Umpire—Dick Whitehead.

Toronto Girl Swims Well in Three-Mile Event at Capital

VICTORIA, Aug. 19.—Janet Sheather, 15-year-old Toronto girl, provided a feature of the Times three-mile swim from the Empress causeway to the Gorge on Saturday when she finished third in one hour, 13 minutes 30 seconds.

Tommy Welburn, Victoria, won the race in one hour and three minutes. John Cameron, Vancouver, was second.

Fifteen contestants started and 11 finished.

NELSON AND WEST KOOTENAY POWER CLUBS IN DRAW

Visiting Nelson Tennis Players Take Four of the Eight Matches

SOUTH SLOCAN, B.C., Aug. 19.—Visiting Nelson Lawn Tennis club players drew 4-4 with the West Kootenay Power & Light company club players in an exhibition tournament here today. Each club having won one tournament from the other this year, today's draw leaves the honors still even. A return tourney will probably be played at Nelson next Sunday.

The Nelson players proved strongest in the men's singles, taking both matches in that event. They broke even in the men's doubles, taking two of the four matches. The power company club took the only mixed doubles and the only ladies' doubles matches. Miss Margery Benson of the Nelson club played for the power company in the ladies' doubles.

COMPLETE RESULTS

The complete results with the Nelson players mentioned first were:

Men's singles—J. Benson beat C. Johnson, 6-0, 6-2; R. R. Renwick beat G. Helbecque, 6-5, 1-6, 7-5.

Men's doubles—R. R. Renwick and T. Malahoff beat T. West and R. Harris, 6-2, 6-2; J. B. Stark and J. Benson beat G. Helbecque and C. Johnson, 6-2, 5-6, 6-3; J. Benson and J. Alwyn lost to R. Long and T. West, 3-6, 6-3, 4-6; J. B. Stark and R. Cornish lost to R. Long and W. Elsdon, 5-6, 4-6.

Mixed doubles—T. Malahoff and Miss Jean Waldie lost to Mr. and Mrs. W. Elsdon, 1-6, 0-6.

Ladies' doubles—Miss Marguerite Sandercock and Miss Jean Waldie lost to Mrs. W. Elsdon and Margery Benson, 2-6, 4-6.

CLEVELAND AND YANKEES DIVIDE DOUBLE-HEADER

Indians Win First Game in 10 Innings; Yanks Win the Second Handily

NEW YORK, Aug. 19.—Spurred by the slump of the Yankees more than 65,000 fans turned out today to see the champions divide a double-header with Cleveland. The Indians won the first game by 3-2 in 10 innings, while the Yanks came back to take the second by 10-2.

The even break technically left the relative standing of the Yanks and the Athletics the same. The Yankee lead now is measured by a difference of six in the winning column and of only four on the losing side, which means that the Mackmen in the reckoning of ball players are only four games behind.

Washington used five pitchers today in an effort to make it three straight from Detroit, but the Tigers hammered away lustily in the final inning to win 9 to 6. Fothergill, Detroit outfielder, got four hits, three of them being doubles. Goslin hit a homer for Washington.

OLD COUNTRY FOOTBALL RESULTS

GLASGOW, Aug. 19.—The results of the Scottish league football played Saturday are as follows:

FIRST DIVISION

Aberdeen 3, Queens Park 0.
Cowdenbeath 1, Clyde 2.
Kilmarnock 1, Hibernians 0.
Partick Thistle 4, Dundee 2.
St. Mirren 1, Rangers 5.
Celtic 4, Airdrie 1.
Hearts 5, Hamilton 0.
Motherwell 3, Raith Rovers 1.
St. Johnstone 3, Falkirk 1.
Third Lanark 2, Ayr United 2.

SECOND DIVISION

Albion Rovers 3, St. Bernards 2.
Armadale 1, Morton 3.
Dundee United 4, Benash 1.
East Stirling 0, Stenhousemuir 1.
Leith Athletics 1, Dunfermline 1.
Arbroath 4, Clydebank 2.
Dumbarton 4, Alloa 1.
East Fife, 4, Forfar 2.
Kings Park 2, Arthurlie 1.
Queen of South 3, Bathgate 4.

LOU MEYER WINNER IN AUTOMOBILE RACE

SPEEDWAY, Altoona, Pa., Aug. 19.—Lou Meyer, winner of the Indianapolis automobile race in May, was victor in the 200-mile international speed sweepstakes at the Atloona track today. He negotiated the long grind at an average speed of 117 miles an hour and his time was 1:42:54. Bob McDonoghue was second, Fred Comer was third.

Save your Children's Eyes
With Inside Frosted Lamps

The Inside Frosting prevents harmful glare and diffuses light into soft, restful rays that guard the eyes of youth. L-28

EDISON MAZDA
INSIDE FROSTED
LAMPS
A CANADIAN GENERAL ELECTRIC PRODUCT

EDISON MAZDA LAMPS
ARE SOLD BY
DILL'S SUPER-SERVICE STATION
COR. VICTORIA AND STANLEY STS. PHONE 8

W. G. HUNTER
Sells Edison Mazda Lamps. Cor. Victoria & Ward Sts., Phone 536

MACDONALD'S
Fine Cut
a perfect blend for those who "roll their own"

15¢

with the free
ZIG-ZAG
CIGARETTE PAPERS
attached

(ALSO IN ½ LB TIN 80¢)

PRINCE GEORGE ARRIVES IN CANADA

Prince George, youngest son of the king has arrived in Canada en route to join H.M.S. Durban in the West Indies station, to which he was recently appointed an interpreter in French. He traveled to Canada aboard the Empress of Australia, using the suite occupied by the Prince of Wales when returning from Canada last year. He will cross Canada in a private railway car and will join his ship at Vancouver, B.C., toward the end of the month. Above in No. 1 Prince George is shown in his golf togs as he appeared on the links at Quebec during his 1927 visit to Canada. No. 2 is a close-up of the prince in which he appears to be emulating the famous smile of his elder brother. No. 3 shows the prince in formal apparel off to the races. No. 4 shows him in naval attire. No. 5 is the Empress of Australia which brought him to Canada.

CAMPBELL'S RACER BURNS IN IRELAND

British Driver Fails Finish in Stock Car Race; Keye Don Is Victor

BELFAST, Northern Ireland, Aug. 19.—Keye Don, noted British automobile racer, won the Royal Automobile club's international tourist trophy car race over a 410-mile course here Saturday. Leon Cushman of Great Britain in an Alvis car was second.

Don, who drove a Le Francis car, carried a horse shoe, a black cat and a four-leaf clover for luck.

The race was marked by a number of accidents and withdrawals in which several cars were wrecked and one man injured. He was W. U. Dykes of Great Britain, who crashed at Newtonwards and was taken to a hospital unconscious.

Don was leading at the end of 25 laps and continued to hold the lead throughout the race which was 30 laps.

H. Mazon of Austria, in an Austro-Diamler car, was third.

Captain Malcolm Campbell's blue Bugatti car burst into flames today on the second lap.

Captain Campbell, a British entrant, was the favorite starter in the race, the betting odds being five to one against him.

He set a world speed record of 206.95 miles an hour at Daytona Beach, Fla., on February 19 of this year, the record being broken by Ray Keech, American, who reached an average speed of 207.55 miles an hour in April.

Campbell succeeded in jumping out of his flaming car, which was destroyed.

The fire started when the petrol tank exploded at the end of the second lap.

Helen Wills Beats Fritz Mercur in Straight Sets

FOREST HILLS, N.Y., Aug. 19.—Miss *Helen Wills defeated Fritz Mercur, recent* conqueror of Bill Tilden, 6-3, 6-4, in an exhibition match Saturday afternoon.

The match, a special attraction on the east versus west series program, produced an interesting test of Miss Will's abilities against one of the country's high ranking men players. Miss Wills' stroking was fully as hard as her opponent's throughout, and she scored numerous placements with her blistering drives from the base line, also putting across a service ace.

MRS. PRESSLER WINS WESTERN GOLF TITLE

INDIAN HILL CLUB, CHICAGO, Aug. 19.—Under the critical glances of British members of the Walker cup team and before a gallery of 2000 women mostly sympathetic with her opponent, Mrs. Harry Pressler of Los Angeles Saturday belied her feminine beauty with such mighty blows from wood and iron and such exact shooting around the greens that she won her second successive women's western golf championship by defeating Virginia Wilson of Chicago, seven and six, after being four down in the first five holes.

GIANTS FORGE INTO LEAD IN NATIONAL RACE

Beat Cardinals; Cincinnati Returns to First Division of League

NEW YORK, Aug. 19.—The Giants today swept into first place in the National pennant fight by turning back the Cardinals by 3 to 2 at St. Louis for the third time in three days. Benton outpitched Sherdel before a capacity crowd of 33,000.

The Cardinals remained half a game ahead of the Giants, but the New Yorkers took the lead on percentage because of having played fewer games. It was Benton's 20th victory.

Cincinnati returned to the first division by defeating Boston 4 to 3 at Cincinnati.

The Cubs made it two out of three from Brooklyn by taking the final game of the series 3 to 2. Beck's single in the ninth inning with the bases filled and two out sent Hartnett across the plate with the winning run.

VICTORIA MISS WINS AN I. O. D. E. BURSARY

VICTORIA, Aug. 19.—Miss Lettice Sybil Cartwright of Victoria has been awarded the 1928 provincial university bursary awarded by the I. O. D. E. under its war memorial scheme. Miss Cartwright is a daughter of Edward Cartwright, who died of injuries received at the battle of the Somme in 1916 while serving with the 7th battalion.

The bursary is of the value of $2100.

PACIFIC COAST LEAGUE GAMES

SATURDAY
San Francisco 2, Los Angeles 4.
Sacramento 8, Seattle 5.
Oakland 4, Portland 1.
Hollywood 5, Missions 2.
SUNDAY
Sacramento 5-4, Seattle 3-3.
Hollywood 4-4, Missions 1-1.
Oakland 4-6, Portland 1-3.
San Francisco 10-0, Los Angeles 6-1.

COTTRELL CARRIES REFEREE LICENCE

Is Registered as Boxing Official in State of California and Idaho

Jimmie Cottrell, welterweight champion of the Pacific northwest, who refereed Saturday night's boxing card here in which he awarded the decision to George Harlow on a foul, is a registered official referee in the states of California and Idaho and has officiated in bouts in these state.

Jimmie had his papers with him to show anyone who disputed his ability as a boxing referee.

The Spokane welterweight came here just fresh from his bout with Sacco in Spokane. He is in fine trim and is expecting to meet "Mush" Callaghan early in September. He was given a great hand as he appeared in the ring Saturday.

British Bicycle Star Is Winner in Meet in Germany

BERLIN, Aug. 19.—The final day of Berlin's two-day post-Olympic track and field meet saw Douglas Lowe, Olympic 800-meter champion, defeat Dr. Otto Peltzer, German star, at his specialty in the sensational time of 1:51 1-5.

Lowe also was anchor man on the London Achilles club, 1600-meter relay team, which defeated Germany. Time was, 3:19 ½. Miss Pidgely brought Britain its third first place by running the 100 meters in 12 1-5 seconds.

Classified Advertising

Classified Advertising Rates

Want and Classified advertising—One and a half cents a word per insertion. If paid in advance, 6c per word per week, or 22½c per word per month. Transient ads accepted only on a cash-in-advance basis. Each initial, figure, dollar sign, etc., counts as one word. Minimum 25c, if charged 50c.

Local Reading Notices—Three cents per word each insertion. In blackface or machine capitals 10c per word. Blackface capitals 5c a word. Twenty-five per cent discount if run daily without change of copy for one month or more. Where advertisement is set out in short lines the charge is 15c a line for Roman type, 20c for blackface and 25c for blackface capitals. Minimum 35c, if charged 50c.

Birth Notices—Free.

Cards—Three cents per word; 50c minimum.

Deaths

WHITE—Lewis, one-year-old son of Mr. and Mrs. Erwin O. White of Sandon, died in Spokane yesterday morning. (5136-1-105)

Help Wanted

WANTED—A girl or woman for general housework. Apply to Mrs. E. C. Henniger, Grand Forks. (5040)

WANTED—Chambermaid. Apply Kootenay Hotel. (5122-3-106)

WANTED — Sawyers, teamsters and swampers. Wages, $4.50 to $5, per day. Lingle & Johnson, Slocan City, B. C. (5126)

WANTED—Maid for general housework. Apply Dr. E. L. Reid's residence, Rosemont. (5132)

WAITRESS WANTED—September first. Wages fifty dollars. Hotel Reco, Sandon, B. C. (5130)

MEN, train for firemen, brakemen, beginners $150, later $250 monthly—also clerks. Railway Association. Apply Box, 5070, Daily News. (5128)

WANTED—Edgerman for small sawmill located in Creston. Married man preferred. Can live in Creston. Year round job for right man. Write giving experience and where you have worked, to Chas. O. Rodgers. (5144-6-110)

Situations Wanted

WANTED—Public stenography. Typewriter at home. Phone 390R. (4952-tf)

EXPERIENCED CAMP COOK. Phone 505L. Mrs. Bourner. (5091-14-114)

WANTED—Position as chambermaid or housework. Apply Madden Hotel. (5105-6-108)

WANTED— Plain sewing. Phone 465L. (5103-6-108)

YOUNG LADY desires position in store or office. Experienced. Box 5124. Daily News. (5124-6-109)

Agents Wanted

WANTED—A reliable agent to represent in the City of Nelson and district, well established life insurance company, paying high dividends. Liberal contract will be granted, and full instructions free through a salesmanship course. Address, Box 5145, Nelson Daily News. (5145-6-110)

For Sale or Rent

FOR SALE OR RENT—Five-roomed house with large garden. Phone 257Y. (5108-6-108)

Property for Sale

SACRIFICE SALE TO CLEAR UP ESTATE

LAKEVIEW HOTEL—Going concern. Vernon street. $2500.00 cash, including furnishings. Bar in connection.

KOOTENAY HOTEL—Going concern. Vernon street. $3500.00 cash. Fully furnished, including large dining room and bar.

At these prices you must act at once.

Apply
W. W. FERGUSON
GILKER BLOCK NELSON, B.C.
(4937)

WILLOW POINT, Kootenay Lake—Twenty acres, small well-built cottage and fine hewn cedar log barn, with top room, low price, terms, particulars. Lockwood, Cobble Hill, Vancouver Island. (5104-12-114)

Miscellaneous

WANTED — Clean cotton rags. Apply Daily News. (9936)

WANTED— High power rifles. State prices and calibre. W. R. Kitto, Nelson, B. C. (5115-6-109)

LEGAL NOTICES

"GOVERNMENT LIQUOR ACT"

NOTICE OF APPLICATION FOR CONSENT TO TRANSFER OF BEER LICENCE.

NOTICE is hereby given that, on the 27th day of August next, the undersigned intends to apply to the Liquor Control Board for consent to transfer of Beer Licence Number 1018 and issued in respect of premises being part of a building known as Pinehurst Inn situate at South Slocan, Kootenay District, upon the lands described as Parcel 2 of Block "B" of Lot 303, Group 1, Kootenay District, Map 872, Nelson Land Registration District, in the Province of British Columbia, from Albert Gibbon to George Everell of South Slocan, British Columbia, the transferee.

DATED at Nelson, B. C., this 20th day of July, 1928.

GEORGE OSWALD EVERELL,
Applicant and transferee.
(4831)

For Sale or Exchange

WILD LAND—Improved farms, timberland, sell, rent or exchange. John Graham, Perry Siding. (5121-52-156)

For Rent

4-ROOMED HOUSE, chicken houses, on 2 acres, with fruit trees and garden, end of Gordon Road, Fairview, $16. monthly. Apply W. W. Ferguson, Gilker Block, Nelson, B. C. (5043-tf)

Miscellaneous for Sale

PIPE—We have a quantity of one-inch pipe for sale, in new condition. Nelson Iron Works, Ltd. (4917)

BARRELS, KEGS AND EMPTY SACKS—McDonald Jam Company, Nelson. (4954-tf)

BLACKBERRIES for jelly or jam now ready for shipment. Price $2.25 per crate at Boswell. Cash with order or C. O. D. Jelly recipe in every crate. Boswell Fruit Growers, Boswell. (5072)

FOR SALE—Two Simmon's beds, brick lined heater, etc. 519 Hall street. (5079-6-105)

2 SHOW CASES, 3 counters, cash register, computing scales. Bargain prices. The Ark, Josephine. (5085)

FASHIONABLY bred registered German Police puppies and adults, $15. up. Box 1097, Trail. (5083)

COMPRESSOR FOR RENT—1.7 x 6 Type 20 Portable Gasoline Engine driven Ingersol Rand Compressor 160 C. F. Free air per minute complete with steel column bar Etc. Apply L. H. Rawlings, Hume Hotel, Nelson, August 21st or 22nd, or Nakusp after that date. (5099-3-104)

FOR SALE—Kitchen range, heater, bed chesterfield, Winnipeg couches and dining room suite. Phone 397L. (5096-6-107)

FOR SALE—Good kitchen range. Apply 310 Hoover St. (5129)

WANTED—Peach plums. Phone 559R1 or P. O. Box 94. E. J. Cook. (5123-2-105)

Room and Board

ROOM AND BOARD—613 Ward. (5034)

Automobiles

HEADQUARTERS FOR DEPENDABLE USED TRUCKS AT LOW PRICES

1½-ton Graham with new cab and excellent tires; 1¼-ton Reo, has disc wheels, cab and body; 1¼-ton Timken worm-drive truck with Continental Red Seal engine, cab and platform, only $300. (great snap); 2½-ton Garford with long wheelbase and 7-speed transmission; 3-ton Day-Elder, also with auxiliary transmission; 3-ton Day-Elder with or without hydraulic hoist and body; 2½-ton Federal. Easy terms arranged to suit your convenience. Call or write for further details.

HAYES-ANDERSON MOTOR CO., LTD.
1256 Granville St., Vancouver, B. C.
"10 years of square dealing"

FOR SALE—Chandler car, 1927 model, six-cylinder. Apply South Slocan, care of W. K. P. & L. Co. (5133)

FOR SALE—Oldsmobile six. Good order, with five good tires. $175. Box 5154, Daily News. (5141-6-110)

FOR SALE—Chandler car, 1927 model, six-cylinder. Apply S. F. Porteous, South Slocan, care of W. K. P. (5139-6-110)

Furnished Rooms to Rent

FOR RENT—3-room suite. Apply 50 Carbonate. (4996)

FOR RENT—Furnished suite. K. of C. Block. (5109-6-108)

Live Stock Wanted

WANTED—Cow, must be good milker at present. Price and particulars N. Reid, Blueberry, B. C. (5071)

Lost and Found

LOST—Small gold plated Dunhill cigar lighter. Return to Daily News. Reward. (5143-1-105)

LOST—Black spaniel. Answers to name of Junior. Phone 739R. (5135-3-107)

Live Stock for Sale

FOR SALE—6 young pigs, $5 each f.o.b. Edgewood. R. Hopp. (5041)

FOR SALE—Two good milk cows, fresh ug. 12; 1 November 10th, $85 each. C. H. Bebbington, Boswell, B. C. Also sow, 250 lb. (5070)

BEAUTIFUL six-weeks-old pigs, $6 each, Edgewood, Mrs. Jordan Williams. (5098-31-132)

BUSINESS AND PROFESSIONAL DIRECTORY

Photographers

GEORGE A. MEERES—Artist and Photographer. 715 Baker street. (4956-tf)

Shoe Repairs

For Service and Satisfaction
IDEAL SHOE REPAIR SHOE
C. Romano, Op. B.C. Tel. Co., Stanley st. (4957-tf)

Better Shoe Repairing. Mail your shoes to us. They will have good attention. A. MAZZA SHOE SHOP, Nelson, B. C. (4958-tf)

Cabinetmaker

J. H. CHAPMAN—Baker St. Cabinet Maker & Upholsterer. Phone 330. (4959-tf)

DENTISTS

DR. G. A. C. WALLEY—Griffin Block, Nelson, B. C. (4960-tf)

Accounting

CHARLES F. HUNTER—Auditor, McDonald Jam Building, Box 1191, Nelson, B. C. (4961-tf)

Assayers

E. W. WIDDOWSON, Box A1108, Nelson, B. C. Standard western charges. (4962-tf)

Monuments

KOOTENAY MARBLE & GRANITE WORKS—Nelson, B. C. Write for prices. (5027)

Transfer

WILLIAMS' TRANSFER—Baggage, Coal and Wood. Phone 166. (4963-tf)

Wood Working Factory

LAWSON — Baker St. Carpenter and Joiner. Screens and Hardwood. (4964-tf)

Insurance and Real Estate

R. W. Dawson—Real Estate, Insurance, Rentals. Next Hipperson Hardware, Baker Street. (4965-tf)

H. E. DILL—INSURANCE
FARM AND CITY PROPERTY
508 Ward Street (4966-tf)

Chiropractors

DR. GRAY, GILKER BLK., NELSON. (4967-tf)

Florists

GRIZZELLE'S GREENHOUSES, Nelson. Cut flowers and floral designs. (4968-tf)

WM. S. JOHNSON—Phone 342. Cut Flowers, Potted Plants and Floral Emblems. (4969-tf)

Wholesale

A. MACDONALD & CO.—Wholesale Grocers and Provision Merchants. Importers of Teas, Coffees, Spices, Dried Fruits, Staple and Fancy Groceries, Nelson, B. C. (4970-tf)

Engineers

CHAS. MOORE, B.C.L.S., A.I.B.C.
J. P. COATES, C.E. AMEIC., M.P.E.
R. W. HINTON, Mech. Eng., M.P.E.
Civil, Mining, Mechanical Engineering.
B.C. Land Surveying, Architecture,
Drafting and Blue Printing.
P. O. Box 671, Phone 285, Nelson, B. C.
(4971-tf)

A. H. GREEN CO.—CONTRACTORS
Formerly Green Bros., Burden, Nelson
Civil and Mining Engineers
B.C., Alberta and Dominion Land
Surveyors (4972-

H. D. DAWSON—Land Surveyor,
Mining and Civil Engineer
Kaslo, B. C. (4973-tf)

Funeral Directors

Standard Furniture Co. — Undertakers. Auto Hearse, up-to-date chapel. Best services. Prices reasonable. (4974-tf)

CONDENSED 'WANT' ADS ORDER FORM

Use this blank on which to write your condensed ad., one word in each space. Enclose money order or check and mail direct to The Daily News, Nelson, B.C.

Rate: One and a half cent a word each insertion, six consecutive insertions for price of four when cash accompanies order. Minimum, 25c. Each initial, figure, dollar sign, etc., count as one word. No charge less than 50 cents.

Please publish the advertisement below ..... times, for which I enclose $.....

If desired, replies may be addressed to box numbers at The Daily News. If replies are to be mailed, enclose 10c extra to cover cost of postage and allow seven words extra for box number.

Bringing Up Father

By George McManus

© 1928, by Int'l Feature Service, Inc. Great Britain rights reserved.

Markets and Mining

WELLINGTON CREW MOVE FROM TENTS INTO BUNKHOUSE

Superintendent Harris May Double Construction Force for a Short Time

USE MACHINE-DRILLS BY MIDDLE SEPTEMBER

In Addition to New Deep Tunnel on Main Vein, Work to Be Done on Wellington

Driving of the tunnel to give depth on the vein, at a point intermediate between the recently finished Matheson tunnel and the Hazel tunnel of an earlier period, will be under way, with machine drills, by mid-September Superintendent W. G. Harris of Wellington Mines, limited, stated at the end of the week. Mrs. Harris accompanying him here. The mine crew at present is doing surface work at the new tunnel site, preparatory to going ahead underground when the compressor is delivering air.

Construction and mine crew were due to move into permanent quarters Friday, with completion of the new 20-man bunkhouse, the new cookhouse already having come into use. Office building and compressor house will next be erected, while a fortnight will see completion of the half-mile of new road to the site of the Hazel tunnel, where the compressor is to be located, as it is expected the Hazel will ultimately be the base of development work.

MAY RUSH WORK

The tents in which the construction force and miners have been temporarily housed are still available for use, and Superintendent Harris may take on another 20 men to rush the remaining part of the construction program.

All work done by Wellington Mines has been in defining the vein in the Matheson ground acquired a year or two ago, this being assumed to be an extension of the Whitewater vein, the work being directed to getting indications of where the intersection of the vein with certain lime beds outcropping should be found, the expectation being that large ore bodies, such as the adjacent Whitewater mine has, are located there.

TO WORK WELLINGTON

It is stated that, for the first time in a long period, the Wellington vein is also to have work done on it. This work will be westerley of the old Wellington workings, several thousand feet in extent, from which $100,000 worth of ore was taken in the early days, but at about the same elevation, developing the vein at a new point. The original Wellington ore was fully stoped out, the last shipment of which the present company has found a record having been made in 1897. A crew will be put on he Wellington vein this fall after the Matheson work is well in hand.

R. H. (Pat) Stewart, M.E., president of Wellingdon Mines, is at present in Texas in connection with the Texas Gulf Sulphur property, of which he is consulting engineer.

Canadian National earnings for week ended August 7, were $5,217,318, against $4,512,690 year earlier.

NEW YORK, MONTREAL, TORONTO AND B. C. STOCKS

Leased wire service covers all markets and provides minute by minute quotations.

Accounts carried on conservative margins.

Out-of-town customers can secure latest quotations at any time by telephoning.

R. P. Clark & Co., Ltd.

NELSON, B.C., PHONE 100.

'CATERPILLAR' Tractors

BIGGER THAN THE WEATHER!

A Size for Every Use
A Hundred Uses for Every Size

2 TON, TWENTY, THIRTY, SIXTY

BETTER QUICKER CHEAPER

Literature and Prices on Request

Sole Distributors for B. C.

Morrison Tractor & Equipment Co., Ltd

Nothern Pacific Freight Building, 940 Station Street, VANCOUVER, B.C.

Branch Office: Hipperson Block, NELSON, B.C.

BUY BONDS

Royal Financial Corporation, Limited
VANCOUVER

SAFETY. INCOME. MARKETABILITY.

We deal in GOVERNMENT, MUNICIPAL and CORPORATION Securities of the HIGHEST CLASS ONLY.

All investments sold by us are recommended for their Security, Certainty of Regular Income and Ready Marketability.

R. J. HEWITT, DISTRICT REPRESENTATIVE
Telephone 269 NELSON Post Box 651

The Consolidated Mining & Smelting Company of Canada, Limited

Office Smelting and Refining Department
TRAIL, BRITISH COLUMBIA

SMELTERS AND REFINERS

Purchasers of Gold, Silver, Copper, Lead and Zinc Ores.
Producers of Gold, Silver, Copper, Pig Lead and Zinc.
TADANAC, TRAIL

RAILS REVIVAL ON WALL STREET

Nothing in News to Explain Sudden Flurry That Elevates Prices

NEW YORK, Aug. 19.—Stock prices made a further recovery in Saturday's brief session of the market, which was featured by a broad demand for the railroad shares. Week-end profit-taking forced recession in some recently popular industrials, but nearly a score issues in that group, including Allied Chemical, American Can and Columbus Gas, reached new high ground. Trading was fairly heavy.

Wall street derived considerable encouragement from the optimistic comments on business by William C. Durant, Alvan Macauley, and other business executives on the eve of their departure for Europe. Charles E. Mitchell president of the National City bank, expressed the opinion that the call rate would average 6½ per cent this fall, and that commercial rates would rule about one per cent lower.

There was nothing in the day's news to explain the sudden revival of interest in railroad shares. Brokers expressed the opinion that buying was influenced by reports of business expansion and expectations of increased traffic as a result of bumper crops.

Texas and Pacific soared 7 points to a new high record at 182¼, and St. Louis Southwestern ran up nearly 6 points to a new top at 97⅞. St. Paul common and preferred, Canadian Pacific, Chicago and Eastern Illinois preferred, Gulf, Mobile & Northern and the Missouri Pacific issues all sold two or more points above yesterday's final quotations, and most of them closed at or near the top.

Allied Chemical assumed the leadership of the industrial group by climbing nearly six points to 190⅜. Other issues to break into new high ground included Eaton Axle, Loft, Grand Union, common and preferred, Purity Baking and United Biscuit. Chrysler closed a point down. Graham-Paige improved but failed to reach the high mark of Friday.

Allied Chemical	190⅜	186	190
American Can	104¾	101	104
American Loco.	90½	90⅛	90½
Am. S. & Ref.	214¼	211¾	213¼
American Tele.	176	175½	175⅞
Am. Steel Fdys.	54	53⅝	54
Anaconda	67	66¾	67
Atchison	191⅜	190	191⅜
Balti. & Ohio	107⅞	106	107½
Bethlehem Steel	61½	60¾	61¼
Can. Pacific	210⅜	207¾	210
Cerro de Pasco	77¾	77⅜	77¾
Chile Copper	44⅝	44¼	44¼
Chrysler	93⅞	92½	93
Corn Products	82½	81½	82½
Dodge	18½	18⅛	18⅛
Dupont	376	374	376
Fleischman Co.	72⅜	71⅜	72⅛
Freeport-Texas	62½	62½	62½
Gen. Motors	185½	184½	185¼
Gen. Electric	155½	154¼	154½
Granby	54	53⅝	53⅝
G. Northern, pfd.	97⅞	97½	97⅞
Hudson Motors	80½	79½	80½
Inspir. Copper	21⅛	21	21
Inter. Nickel	102¼	101¼	101¼
Mack Truck	89½	89	89½
Marland Oil	37¾	37⅛	37⅝
Miami Copper	22	21¾	22
Kenn. Copper	96⅛	95⅝	96⅛
Kresge S S	74⅜	73¾	74
Nat. P. & L.	33⅛	33⅜	33⅞
Nash Motors	176	175	176
N. Y. Central	165¾	164½	165¾
Northern Pacific	96⅜	95¾	96⅜
Phillips Pete	40⅞	40⅛	40⅛
Radio Corp.	183⅞	181¼	181½
Schulte	59	58½	59
Sinclair Consol.	27	26½	26½
Southern Pacific	121½	120¼	121⅜
S. Oil of Calif.	57⅝	57	57
S. Oil of N. J.	45⅜	45⅛	45⅛
Stewart Warner	92⅞	92⅛	92⅛
Studebaker	72¾	72	72¾
Texas Corp.	62⅞	62⅛	62⅛
Texas G. S.	69	68½	69
Union Pacific	195	193½	193½
U. S. Steel	149¼	147⅞	147
West. Electric	102⅜	100½	101
Willys Overland	21¾	21⅜	21½
Yellow Truck	33¼	32¾	33⅛

Winnipeg Grain

	Open	High	Low	Close
Wheat—				
Oct.	113¼	113⅜	111¾	112
Dec.	113⅜	115½	112	112⅛
May	118¾	119	117⅝	117⅝
Oats—				
Oct.	44⅝	44¾	44⅝	44¾
Dec.	42⅜	42⅜	42⅜	42⅜
May	.....	.....	.....	46⅜
Barley—				
Oct.	64½	64¾	64¼	64½
Dec.	62¾	63¼	62¾	62¾
May	.....	.....	.....	67⅛
Flax—				
Oct.	183	183	182⅝	182⅝
Dec.	.....	.....	.....	179¾
May	.....	.....	.....	187⅜
Rye—				
Oct.	95	95¼	94¾	94¾
Dec.	95	95½	95	95⅜
May	100	.....	.....	100

Cash Wheat—No. 1 Nor. 117½⅛ No. 2 Nor., 114¾; No. 3 Nor. 106⅜; No. 4 102½; No. 5, 95; No. 6, 89; feed, 81; track, 115.

Montreal Produce

MONTREAL, Aug. 19.—Butter and eggs, fair; cheese, firm.

Cheese—Westerns 21¾ to 21⅞c; Easterns 21⅜c.

Butter—No. 1 pasteurized 37⅜c; No. 1 creamery 37½; seconds 37c.

Eggs—Fresh extras 45c; fresh firsts 40 cents.

Egg Markets

OTTAWA, Aug. 19.—Toronto dealers are quoting country shippers extras 38c; firsts 35 to 36c; seconds 27c.

Winnipeg—Extras 34c; firsts 32c and seconds 26c.

Chicago—Spot, unchanged; Novembers 31⅜c.

LAST OF CHERRIES SELL WELL, MARKET

Pie Cherries Finish Season's Crop; Cob Corn Sells at 40 Cents

Pie cherries, the last of this season's crop, sold well at one pound for 10 cents and six pounds for 25 cents at the local market Saturday morning.

Large quantities of fresh corn on the cob were disposed of at 40 cents a dozen. Radishes were on display during the morning, selling at five cents a bunch.

An advance from $2. to $2.50 a sack in potatoes was reported. In smaller quantities they sold at eight pounds for 25 cents.

New prices for beets quoted for Saturday's sales were: one pound, five cents; and six pounds, 25 cents.

Prices quoted are as follows:

Butter, pound			.45
Beef, pound	15c	to	.30
Veal, pound	15c	to	.35
Pork, pound	20c	to	.25
Fowl, pound			.25
Cheese, pound			.35
Cream cheese, pound			.35
Curd, dish			.30
Potatoes, 8 pounds			.25
Potatoes, sack			2.50
Headcheese, pound			.20
Turnips, 7 pounds			.25
Lettuce, head			.05
Parsley, bunch			.05
New carrots, bunch			.05
Celery, bunch			.10
Green peas, pound			.15
Gooseberries, box			.10
Cabbage, pound			.05
Onions, 3 bunches			.10
Swiss chard, bunch			.10
Tomatoes, lb.			.10
Cucumbers, doz.			.25
Eggs, doz.			.45
Beans, 4 lbs.			.25
Apples, 7 lbs.			.25
Apricots, lb.			.10
Pie Cherries, 1 lb., .10; 3 for			.25
Corn, doz.			.40
Beets, pound, .05; 6 lbs.			.25
Radish, bunch			.05

Anaconda May Buy Late U. S. Senator's Copper Interests

SPOKANE, Wash., Aug. 19.—Prospective sale of the Montana Copper mining interests of the estate of the late Senator W. A. Clark to the Anaconda Copper Mining company, was announce here Saturday by John P. Gray of Coeur d'Alene, Ida., general counsel for the Montana interests of the Clark estate.

Whether the sale was to include the United Verde copper mine in Arizona, the Butte Miner, a daily newspaper, the Butte Street railway system, or the Columbia Gardens in Butte, the latter a recreation park developed by the late senator, Mr. Gray could not say. The details of the transaction, he said, have not been worked out.

The principal Clark copper mine in Montana are the Elm Orlu, the Moulthen, north of Butte, and various other smaller holdings.

Vancouver Stocks

	Bid	Asked
B. C. Silver	$ 1.30	$ 1.55
Big Missouri	.44½	.45
Coast Copper	32.00	.....
Cork Province	.29	.30
Dunwell	.13	.17
George Copper	5.65	5.75
Golconda	1.11	1.12
Grandview	.38½	.39
Independence	.11½	.12
Indian Mines	.06½	.07
International Coal	.34	.34½
Kootenay Florence	.22½	.23
Lucky Jim	.29	.30
Leadsmith	.02	.....
L. & L.	.10½	.11½
Marmot Metals	.10¼	.10½
Nat. Sil. G.S	.14¼	.14½
Pend Oreille	11.80	12.25
Premier	2.40	.....
Porter Idaho	.70	.73
Ruth Hope	.60	.61
Rufus Argenta	.29½	.31
Silver Crest	.10¼	.11
Silverado	.80	.....
Silversmith	.05½	.....
Slocan King	.05¾	.....
Sunloch	2.50	3.00
Whitewater	2.10	.....
Wellingdon	.17½	.18½

Calgary Oils

CALGARY, Alta., Aug. 19.—Oil quotations:

Listed section:	Open	Close
Advance	$ .50	$ .50
A. P. Con.	.44	.44
Brit. Dom.	.41	.41
Dalhousie	2.32½	2.35
Devenish	.52	.52
Illinois-Alta.	.48	.47½
McD. Segur Ex.	2.00	2.00
McLeod	4.15	4.15
Royalite	60.00	60.00
Spooner Oils	1.25	1.25
United Oils	1.50	1.50

LOWER PRICES ON WHEAT MARKET

CHICAGO, Aug. 19.—Railroad forecasts that the September movement of domestic grain in the northwest will be the largest ever known, led to lower prices Saturday for wheat.

Closing quotations on wheat were weak, ½ to 1⅛c net lower, with corn ⅛ to 1¾c advance. Oats unchanged to ⅜c off, and provisions varying from 15c decline to a rise of 5c.

Exchange Rates

NEW YORK, Aug. 19.—Sterling exchange steady at $4.81 5-16 for 60-day bills and at $4.85 1-16 for demand.

Foreign bar silver—59.

Canadian dollars—3-64 premium.

Francs—3.90⅝.

Lire—5.23.

Pennsylvania Railroad has placed orders for 550 freight cars.

STIMSON & CO. ENTER B. C. FIELD

Evidence of the growing interest in western Canada and in British Columbia is apparent in the entrance of the well-known bond house of G. A. Stimson & Co. into the provincial investment field.

G. A. Stimson & Co., limited, who are the oldest established bond house in Canada, have long been known in the financial world as a firm of the highest standing. Theirs is the unique record that no bond issue recommended by them has ever failed to pay principal and interest when due.

In addition, their policy has been in step with the development of the Dominion and the active participation in the securities which they offer the public. Their first step in British Columbia was to secure the Merchants' Exchange building outright, for their offices. This building is exceptionally well located, being at the corner of Howe and Hastings, one block from the post office.

G. A. Stimson & Co., also control the great new Commerce and Transportation building, now being erected at Bay and Front streets in Toronto, across the street from the Union station. Mr. Harry Howard, manager for British Columbia, states that this block, now completed to the ninth floor, will be tenanted as soon as completed. The center of the building will be occupied by a modern fire-proof ramp garage, the only one of its kind in Canada, with accommodation for 450 cars. Over 250 men are employed and Canadian material is being used throughout.

Mr. William Howard, who represents G. A. Stimson & Co., in this vicinity, has been checking local conditions for his firm and meeting his firm's clients in the district.

SOUTH AFRICA BEATS NEW ZEALAND BLACKS

PORT ELIZABETH, South Africa, Aug. 19.—South Africa won the third rugby test match in a series with the New Zealand All-Blacks Saturday, defeating the All-Blacks 11 to 8. The series stand: South Africa 2, All-Blacks 1, with one to play.

FINANCIAL BRIEFS

Jersey Central Power & Light and subsidiaries for year ending June 30, net income $1,389,544, compared with $1,211,423 previous year.

Logan & Bryan

Private Wires
STOCKS, BONDS, COTTON, GRAIN

MEMBERS
New York, Montreal and Vancouver Stock Exchanges, Chicago Board of Trade, Winnipeg Grain Exchange and other leading exchanges.

OFFICES:
Vancouver, Spokane and Seattle

Central Public Service corporation and subsidiaries net earnings for year ending June 30, of $5,535,178, against $4,916,969 year earlier.

Keeley Silver Mines in quarter ending July 31 produced 181,013 ounces silver and 33,422 pounds cobalt. Several small shoots of high grade ore were encountered.

Piggly Wiggly Western States July sales, $1,208,362, against $1,112,636 year earlier. Seven months sales, $8,572,030, against $7,615,384 for same period of 1927.

Vancouver Electrical Works

Offer you Quality and Service to the utmost. Our Products include:

ELECTRICAL
Motors, Generators, Panels, Transformers, Meters.

MECHANICAL
Ball Mills, White Iron Balls, Ore Cars, Aerial Tramways, Manganese Liners.

Repairs

L. MORRISETTE, Local Sales Engineer NELSON, B.C.
Head Office—VANCOUVER. H. R. SMITH, M.I.E.E. Gen. Mgr.

"A Record Is Better Than a Promise"

WE RECOMMEND:—

Commerce & Transportation Building, Limited

7% Cumulative Preferred Shares
At Par, Carrying a Bonus of Common Ownership Shares
AND

Merchants Exchange Building

6 Per Cent Fully GUARANTEED GOLD BONDS at Par to Yield 6 Per Cent Net

G.A.STIMSON & CO.
LIMITED The Oldest Bond House in Canada EST. 1888
VANCOUVER, B.C.

For 45 years every bond issue recommended and sold by G. A. Stimson & Co., Ltd., has paid interest, and principal when due.

G. A. STIMSON & CO., LTD.,
VANCOUVER, B.C.

Gentlemen:—Without any obligation on my part whatsoever, kindly give me particulars of 7% pfd. shares, 6% bonds.

NAME .....

ADDRESS .....

Hudson's Bay Company.
INCORPORATED 2ND MAY 1670.

Other Branches at Winnipeg, Yorkton, Saskatoon, Edmonton, Calgary, Lethbridge, Vancouver, Kamloops, Vernon and Victoria.

BAGGAGE FOR YOUR VACATION

The delayed shipment has now reached us and we can deliver any piece required. Some of the new linings are very attractive.
SUIT CASES, CLUB BAGS, TRUNKS, HAT CASES, ETC—
Prices ..... $3.95 TO $25.00
—Second Floor—H B C—

HUDSON'S BAY COMPANY'S GENUINE "POINT" BLANKETS

None genuine H B C Blankets unless they bear the "SEAL OF QUALITY" label on each blanket. Unequalled for the home, auto or camp. The popular colors are Grey, Scarlet, Khaki, Green, Camel, Empire Blue, White, etc. Prices $10.50 to $18.50 per pair. They are made in three sizes: 8 lbs., 10 lbs. and 12 lbs. per pair. Accept no substitutes.
GREY WOOL BLANKETS in a lower grade. Per pair ..... $8.75 AND $9.75
FLANNELETTE BLANKETS in White or Grey. Per pair $2.69 AND $3.25
—Main Floor—H B C—

Shoe Department

THE AMERICAN GIRL ARCH SUPPORT SHOE

Have you tried a pair of these wonderful fitting shoes? Until you do you cannot realize the foot comfort that is made possible by these well constructed arch shoes. They are made on a combination last and are snug fitting at the heel. The arch is specially constructed with a steel shank which gives real support and comfort to the foot. For appearance and smartness, the American Girl Shoe is in a class all its own. We have a complete range of these shoes in Straps, Ties and Oxfords. Made up in Black and Brown Kid and Patent leather. Widths A, B, C, D and E. Sizes 3½ to 8½.
Price $7.50
—Main Floor—H B C—

OLD DEVONSHIRE POTTERY

Something New and Attractive

WIDECOMBE FAIR Mugs and Jugs, Tea Pots, Porridge Bowls, Clotted Cream Compote, Fern and Bulb Bowls. Everybody from Devonshire should see this collection. Prices, each ..... 39¢, 49¢, 69¢ TO $1.00
HEAVY CUPS AND SAUCERS—Floral design. For camps and picnics. Complete, cup and saucer ..... 15¢
HEAVY GLAZED CUPS AND SAUCERS—White with Clover Leaf design. Price, each ..... 20¢
WATER GLASSES—Tall shape with star ends. Price, each ..... 10¢

50 DOZEN CUPS AND SAUCERS AT 15c

These come in plain White Porcelain. White with a floral decoration and a fancy lustre with Blue or Tan border and a fancy design. One of the best values ever offered. Cup and saucer 15¢.
—Main Floor—H B C—

Nothing Is Too Good for the Sick
Smythe's Pharmacy
PRESCRIPTION SPECIALIST
In business for your health. Let us fill your prescriptions. Mail orders promptly executed. Call and wait for your car. Phone 2.
Sunday hours: 1 to 4 and 7 to 9 p.m.

SUITE FOR RENT
Kerr Apartments

SCHOOL TIME!!
Send the whole child to school. See that his eyes are properly fitted for the work. You will get results at the end of the term.
We use no drug.
Expert Service
J. O. PATENAUDE
OPTOMETRIST AND OPTICIAN

FIRESTONE

The new twin-bead heavy duty casing is giving excellent satisfaction. Used exclusively by B. C Electric Railway Co., B. C. Motor Transportation Co. and others.
Dealers for Nelson
The Smedley Garage Co.

A Well-Built Home
Its owner gave much consideration to the quality of the lumber with which he would build. His well-built home stands out in a class by itself, a picture of attractiveness and security. This man chose wisely. He got his lumber and building material at Powell's.
There is a difference in lumber and our endeavor is to furnish
QUALITY AT RIGHT PRICES
W. W. Powell Co., Ltd.
RETAIL DEPARTMENT
Phone 176 Office, Foot of Stanley Street

Lot and Cottage For Sale
Sealed tenders will be received by the city clerk up until 8 o'clock p.m., Monday, Aug. 20, for the purchase of Lot 7, Block 23, Subdivision 58.A., on which is erected a four-room cottage with first-class plumbing. The highest or any tender not necessarily accepted.
—THE CITY OF NELSON

WE CARRY A LARGE STOCK OF
Galvanized Sheets
(Flat and Corrugated)
ALSO
Tank Plates
LET US FILL YOUR ORDERS
Wood, Vallance Hardware Co., Ltd.
WHOLESALE NELSON, B.C. RETAIL

YMIR NOTES

YMIR, B.C., Aug. 19.—The Ymir women's institute met at the home of Mrs. A. B. Clark on Thursday. Those present were Mrs. S. A. Curwen, the president; Mrs. A. B. Clark, Mrs. W. Clark, Mrs. P. H. Watson, Mrs. L. M. Prochnow, Mrs. L. P. Bond, Mrs. E. Daly, Miss L. Ford, Mrs. Emilson and Mrs. W. B. McIsaac. Tea hostesses were Mrs. S. A. Curwen and Mrs. N. Peterson, assisted by Mrs. A. B. Clark.

Miss Ida Perkins left for her home in Kaslo on Thursday.

Mr. and Mrs. N. Peterson were Nelson visitors on Thursday.

Mrs. H. Stevens and son went to Nelson on Thursday.

The ladies' guild held its annual picnic on Wednesday.

Mr. and Mrs. S. A. Curwen were Salmo visitors on Wednesday.

Rev. A. Allyman of East Trail was a visitor here Tuesday.

H. Jackson is spending a few days in Nelson.

BE ASSURED OF YOUR SUPPLY OF
ICE AND SUMMER FUEL
We make prompt delivery.
Ask Our Driver to Call
MacDONALD CARTAGE & FUEL CO.
501 BAKER ST. PHONE 504

HUGE CATHEDRAL AT SAN FRANCISCO

Grace Cathedral Will Dominate Skyline From "Nob Hill"; Under Construction

SAN FRANCISCO, Cal., Aug. 19.—On the top of "Nob Hill", where it will dominate San Francisco's skyline, Grace cathedral, an Episcopal edifice of inspiring dimensions is being erected.

Work was begun 18 years ago, but after the crypt was built, war and post war conditions intervened to delay completion. Now, with Herbert Hoover as honorary chairman of the endorsement committee, subscriptions from church men of many faiths will enable its completion within five years at a cost of $3,240,000.

Bishop Nichols, the second bishop of California, conceived the idea of erecting the new church as a "spiriual civic center" for the city, when the original Grace cathedral and seven other Episcopal churches were destroyed in the earthquake and fire of 1906. It is one of three now rising, the other two being in New York and Washington. Three more are projected—at Seattle, Baltimore and Philadelphia. Bishop Edward Lambe Parsons is present head of the San Francisco diocese.

Architects of world prominence collaborated on the plan for Grace cathedral. While there are motives in its architecture that may be traced to the middle ages, as a whole its lines are of of America and the twentieth century.

It will stand 278 feet above sea level. Its spire, which is to be lighted at night, will be 230 feet high and the cross at its peak will be 500 feet above San Francisco bay, making it visible from all the surrounding country and for miles out to sea, by mariners approaching the Golden Gate.

The height of the nave will be greater than those of such famous English cathedrals as Canterbury, Ely, Loncoln and Durham.

Savages Split Mouths of Musicians, Especially Poor Saxophone Artists

CHICAGO, Ills., Aug. 19—Musicians in general and saxophone players in particular, whose harmony is not of the best, should avoid West Africa in concert tours.

Slitting the mouth of musicians faulty in this regard is a favorite *practice among savages in the Cameron* country, West Africa, says Wilfrid D. Hamby, assistant curator of African ethnology at Field Museum.

Other African methods of punishing the musician who produces displeasing sounds, Mr. Hamby said, were slicing off his ears or chopping off his hands.

BASEBALL PLAYED NOW IN TUNIS

BALTIMORE, Md., Aug. 19.—Baseball has been introduced in Tunis by Dr. C. Guyer Kelly of this city, for a year a lay missionary in that country. He is in Baltimore to awaken interest in his Tunisian league, which, he says, has two Babe Ruths.

There are 16 teams in the Ligue Tunisienne de Baseball. The Arabs excel specially in base running, and their skill in stealing would be an eye-opener for Americans, it is said. Dr. Kelly thinks the penan, this year lies between the Lariots, which means Orioles, who are Arabs, and the Jeunesse Sportive, made up of French, Indian and Hebrew youths.

WYNNDEL NOTES

WYNNDEL, B.C., Aug. 19.—Mrs. W. Mason had as her guest last week-end, Mrs. Webster of Alice Siding.

Mrs. M. Hagen has returned from a visit with her daughter, Mrs. C. Moore of Kaslo, who returned with her, to spend a short time here.

Miss Florence Wood is visiting her sister, Mrs. M. Lebarge of Rossland.

Mrs. T. E. Slingsby left Tuesday for a trip in Alberta.

H. F. Packman was a business visitor to Cranbrook this week.

Mrs. F. Davis is holidaying with friends in Spokane.

Miss May Person of Calgary is spending a few days holidaying with her parents, Mr. and Mrs. Mrs. F. Person.

Campers from Wynndel at Kuskanook include Mrs. H. Bathie, Mrs. G. *Huscroft*, Mrs. G. W. Taylor, Mrs. G. G. Abbott and their families.

Miss Mabel Person has returned from a visit with Mr. and Mrs. W. Craigie of Creston.

J. Benedetti left on Wednesday for Spokane, accompanied by his son Guido, to see an eye specialist. A piece of steel entered Guido's eye when he was hammering a mower, and it is feared that he has lost the sight of his eye.

C. Gregory, R. Van Koughnet, I. Davis, P. Ofner, H. Slingsby, L. Williams, W. Johnson, L. Benedetti and T. Mountford have all left for the harvest fields.

AT THIS MOMENT
THERE ARE PROBABLY SEVERAL WAYS IN WHICH A WANT AD COULD MAKE OR SAVE YOU MONEY AND EFFORT
Read Use
WANT ADS

Coal Creek Girl Wins Twentieth Medal for Dancing Trail Sports

FERNIE, B.C., Aug. 19.—Gladys Arbuckle of Coal Creek, who was a prize winner in the sword dance at the Trail sports, is visiting Banff and Calgary on her way home from Trail. Her Trail medal is the 20th that she has won for dancing.

Omo Mines, Limited Incorporated For Fifty-Year Period

Omo Mines corporation has been registered under the Companies act as an extra-provincial company with an authorized capital, which is paid up, of $100,000, according to the current issue of the British Columbia Gazette. The company is limited and a period of 50 years has been fixed by its charter.

The head office outside British Columbia is located at Spokane and inside the province at Nelson. J. W. *Mulholland* of Nelson is attorney for the company.

Ferguson Is Making Up Assessment Roll for Creston Valley

CRESTON, B.C., Aug. 19.—E. Ferguson of Nelson, provincial assessor, has spent the past three days on visits to the Sirdar, Wynndel, Alice Siding, Erickson, Canyon, Camp Lister and Kitchener areas making up the assessment roll that will be used for 1929 taxation.

For Creston village, where he is re*sponsible for the school assessment*, he is using the village roll in course of preparation.

Mr. Ferguson found considerable building completed since his last visit and with other improvements will probably increase the roll for Creston Valley by $75,000.

Women's Institute at Wynndel Donates Five Dollars Fair

WYNNDEL, B.C., Aug. 19.—Meeting of the Wynndel women's institute was held in the school house on Thursday afternoon, with Mrs. L. H. McInnis presiding.

The meeting was short but an enjoyable social was held. The institute donated $5. towards the prizes at the Creston fall fair.

Mrs. E. Uri and Mrs. C. Ogilvie were the hostesses for the afternoon.

WYNNDEL RATEPAYERS CONSIDER POUND LAW

WYNNDEL, B.C., Aug. 19.—A special meeting of ratepayers was held Wednesday to decided whether or not the pound law should be instituted here. H. Robinson of Creston was present to explain the legal points of the law.

It was decided that a paper should be taken around to the various land owners to determine who were for and who against the proposition. It needs but eight persons to sign against the law for it to fail to go into effect.

CRESTON NOTES

CRESTON, B.C., Aug. 19.—Mr. and Mrs. Harold Goodwin and baby daughter of Kellogg, Ida., are spending a two weeks' vacation with the former's parents, Mr. and Mrs. T. Goodwin.

Miss Lillian Wilson of Edmonton is holidaying at the home of Mr. and Mrs. *J. W. Robinson.*

Mrs. Hopwood has returned from a two weeks' holiday at Banff, Calgary and Crow's Nest. In her absence Miss Edna Holmes was in charge of her work.

Mrs. Liness spent a few days here week with her daughter, Mrs. R Stevens, en route from a visit at the coast and Nelson to her home in Toronto.

Miss McPherson of Kaslo was visiting Creston friends this week, a guest of Miss Lily Barner.

Mrs. Palmer is a Kaslo visitor thi month, a guest of her daughter, Mrs Charles Moore.

Ronald Gibbs of Penticton is spending his vacation with Creston boy friends. He is a guest of Jack Blinco this week.

PROCTER NOTES

PROCTER, B.C., Aug. 19.—Mrs. H. G. Schulze entertained at the hour Saturday. She chose as her floral decorations gladiolas and baby breath. The invited guests were Mrs. Cope of Fernie, Mrs. N. Mayor of Trail, Mrs. P. Couvis of Trail, Mrs. S. Bonacci, Mrs. A. Gallup and Mrs. Lumb.

Mrs. N. Lanning, who has been visiting in Nelson for the past week, returned Friday.

Mr. and Mrs. P. Goggin and children *of Nelson are holidaying here for a* few weeks.

Mrs. Cope and children of Fernie, who are holidaying here, returned from Nelson Thursday, after visiting friends.

Mrs. M. Major and sons, Colin and Maurice, and Miss Joan Hallet, left for Spokane by motor.

Mrs. Cope of Fernie, who is holidaying here, had as her guest Saturday, Mrs. Smythe of Nelson.

Miss Monica Beaston of Nelson, who has been the guest of Miss Noreen Lumb for the past two weeks, left for her home Friday.

Creston Man Is Fined For Setting a Fire Without Having Permit

CRESTON, B.C., Aug. 19.—J. Mannerino was up before Magistrate E. Mallandaine yesterday on a charge of setting out a fire without a permit and was fined $25 and costs.

The case was in charge of Captain J. F. Catts, the local forestry officer, and was the first prosecution of this sort in at least two years.

Forest Fire in Creston Valley Under Control

CRESTON, B.C., Aug. 19.—The first serious forest fire of the season in this district is under check in the Corn creek area, where the west Creston forestry patrolman, Arthur Hurry, has a crew of about 20 men holding the blaze in the stretch of scrub timber in which it started. Unless there is further heavy winds encountered, there will be no loss to merchantable timber, it is stated.

SANDON NOTES

SANDON, B.C., Aug. 19.—Mr. and Mrs. Paul Lincoln were Nelson visitors this week.

Mrs. McLanders and the Misses Jessie, Nonie and Muriel McLanders left Monday for Nelson to attend the marriage of Mrs. McLander's daughter, Miss Betty Meredith to James Davidson.

Mrs. Grenville Grimwood and infant son are guests of Mrs. Grimwood's parents, Mr. and Mrs. Wallace.

Mrs. O. Strathearn and Miss Kathleen Strathearn returned Wednesday from Kaslo, where they spent the past month.

Mr. and Mrs. Fielding McLean of Spokane left Wednesday by motor for their home, after several days spent in Sandon as guests of Mr. and Mrs. J. M. Harris.

Gerald Lennie, who has been the guest of his brother, D. Lennie, left Monday for his home in Vancouver.

Mrs. W. M. Campbell and Mrs. Holohan, of Orillia, Ont., are the guests of Mr. and Mrs. O. Strathearn.

George Williamson of New Denver was a business visitor in town Wednesday.

W. Robb of Kaslo spent Wednesday in Sandon.

While in Sandon, the guest of her mother, Mrs. McLanders, Miss Betty Meredith, whose marriage took place August 15, in Nelson, was the guest of honor at several social gatherings and showers.

Dr. and Mrs. Gomm were visitors in the city Sunday.

Mrs. Harris of New Denver passed through the city Wednesday on her way to Kaslo to visit her daughter, Heather, who is a patient in the Victorian hospital.

Dr. P. Paterson is spending some time in Nelson.

B. Rose, M.E., is a visitor in Kaslo.

E. O. White is on a fishing trip up Wilson creek.

SALMO NOTES

SALMO, B.C., Aug. 19.—Miss Harrop and Miss Quinn of Harrop, and Miss Mills of Grand Forks are visitors here, the guests of Miss Phyllis Archibald at the Archibald home.

Mr. and Mrs. W. Grutchfield are spending a few days at the Emerald mine with Mr. and Mrs. J. Fraser.

Mrs. E. Simnes, who has been visiting with her sons here for the past six months, left on Monday for her home at Perry's Sound, Ont.

Mrs. G. Fair left today for New Brunswick, having received word that her mother is serously ill.

Mrs. S. Reid of South Forks is a visitor here for a few days, a guest at the home of Mr. and Mrs. F. Johnson.

Mrs. De Witt motored down from the Queen mine yesterday.

Mrs. D. Gibboh was a Nelson shopper on Wednesday.

Nelson News of the Day

The funeral of the late Robert Waldie will take place 2 o'clock tomorrow (Tuesday) from the family residence, Fairview. (No flowers by request). (5138-1-105)

Sons of England meet tonight. Memorial hall, 8 o'clock. Visiting brethren *cordially invited to attend.* (5140-1-105)

Willow Point show and dance, Crystal hall, Wednesday, August 29. Tickets 75 cents. Don't miss it. (5137-1-105)

CANADIAN FORESTRY ASSOCIATION

Be sure and come to the free movie show at the Recreation grounds tonight at 8:30. (5142-1-105)

All visitors I. O. O. F. picnic who have not been supplied are requested to apply for and secure their indentification badges on arrival at the grounds. Children included. (5146-3-107)

ATTENTION

"Ymir Women's Institute" are having their first annual fall fair, August 23rd. Exhibits and displays of all kinds. Entertainment in the evening. *Doors open 3 p.m.* Everybody welcome. (5135)

A lawn social will be held by the Kootenay River Conservative association at the Chalmer's ranch, Thrums, on Wednesday evening, August 22nd at 8 p.m. Corn roast, weiners, community singing and a good time. All are cordially invited. Col. Lister and other M. P. P. will be present. (5127-3-107)

KOOTENAY LAWN TENNIS ASSOCIATION

Fourteenth annual tournament, September 1st, 2nd, and 3rd. Program of events on application to C. H. Hamilton, P. O. Box 1094, Nelson, B. C. (5088)

Mr. and Mrs. A. E. Lampard wish to thank their many friends and neighbors who sent floral tributes and *sympathy to them in their sad bereave*ment, in the loss of their dear son, Billy, age 9 years. (5131)

Harrop dance, August 29. 4-piece orchestra. Harrop ferry arranged. (5134-1-105)

I. O. O. F.

An Odd Fellows', Rebekahs' and their friends basket picnic, Lakeside Park, Wednesday, August 22nd. Special train leaves Trail, 8 a.m.; returning leaves Nelson, 7:30 p.m. Baskets assembled. Tea and coffee provided for on grounds. (5119-4-107)

Annual general meeting of the Nelson Kiltie band will be held in the band room, Monday night at 8 o'clock. Everybody welcome. (5113)

Dance at Lakeside Park Pavilion *every Wednesday and Saturday night.* Troubadours. (5084)

Music teachers will soon be opening their fall classes. They will secure pupils by advertising in the Daily News.

Shoes repaired; handmade, eliminating arch troubles. Underwood & Hall, Baker Street, next P. Burns. (4950-tf)

Yellow Taxi Co. Stage leaves Williams Transfer every morning at 9 o'clock for Ymir, Salmo and Boundary Line. (4051)

Leishman's Representative Here Today
Mr. Turner, representing Wm. H. Leishman & Co., will be here on Tuesday with a complete range of immediate and fall suitings and overcoats. Now is your chance to get measured by an expert and have one of the finest suits made in Canada.
Quality
Service
Satisfaction
Emorys

CITY DRUG CO.
Nelson's Dispensing Chemists
Films, Kodaks, Drugs, Stationery
Mail orders promptly despatched.
BOX 1083 NELSON, B.C. PHONE 34
Come in and Get Your Weight Free

44 Taxi & Transfer
TRUCKING
Nelson to Trail and All Intermediate Points.
Phone 44 Box 58
CON CUMMINS, MANAGER

J. A. C. Laughton, R.O.
Specializing in Correcting Defective Sight by Proper Glasses.
Quick Repair Service.
GRIFFIN BLOCK. PHONE 123

FILMS
DEVELOPED
PRINTED
ENLARGED AND
FRAMED
J. H. ALLEN
Picture Framing
Amateur Finishing

HUNTER ELECTRIC
Opera House Block
NELSON
INSTALLATIONS—REPAIRS
APPLIANCES

B. C. PLUMBING & HEATING CO.
Agents for
ALBERTA CLAY PRODUCTS,
SEWER PIPE & DRAIN TILE
306 Baker Street Nelson, B.C.

Elks Taxi-Transfer
PHONE 77
Baggage, Express and Storage.
Long Distance Hauling.
421 BAKER BUD STEVENS

'Nelson Brand' Jam Triumphs
Associated Grocers of Calgary made a test of jams from various factories.
It was a "blind" test, the labels being removed from the cans.
The unanimous verdict was that "Nelson" Jam was highest in quality.
Therefore Associated Grocers decided to sell "Nelson" Jam exclusively.
McDonald Jam Company
LIMITED
Nelson Brand Jams
NELSON, B.C.

SILKS
Guaranteed with our money returned or goods exchanged is the reason so much reliance is placed with us by our customers.
DUCHESS SATIN—
Heavy weight.
Yard $1.29
BROCADED SILKS—
Yard 79c
SUMMER SALE ENDS SATURDAY, AUGUST 25.
RAMSDEN BROS.

Arsenate of Lead Poison
FOR CHERRY SLUGS
INSECT POWDER for cabbage worms with directions.
RUTHERFORD DRUG CO.

TRY A CLASSIFIED AD.

TONIGHT—
TWO COMPLETE SHOWS 7 AND 9
ON THE STAGE
THE CALVERT KIDDIES
BETTY ANN SMITH—The diminutive radio star.
TINY HATFIELD—Dainty oriental dancer.
BRYANT BERNHEIM—The boy with the golden smile.
BETTY SESSIONS — Marvelous acrobatic dancer and singer.
ZELDA COMSTOCK — Dynamic Russian toe dancer.
BETTY FRITCH—Charming little singer and toe dancer.
Folks, it isn't often I am so proud and glad to sign an advertisement. These kiddies are wonderful. I have never seen better, neither have you. J. P. PITNER.
ON THE SCREEN
Gloria Swanson
IN
'SADIE THOMPSON'
This picture has created a furore wherever it has been shown.
AUGMENTED ORCHESTRA
Advanced Prices—Adults 50c, Children 25c.
Capitol CANADA'S FINEST Entertainment