E73 SIMARDS
PROVINCIAL LIBRARY
VICTORIA B C

Estimates Tabled
See Page 2

The Daily News

Vol. 26 NELSON B. C. FRIDAY MORNING, FEBRUARY 10, 1928. No. 251

Trail Beats Michel
See Page 7

ICKMAN SANE; MUST HANG OR DO LIFE

EARY TAKES ISSUE ON FOREST SITUATION

DCAN MEMBER T OPTIMISTIC IS MINISTER

n Calls for Investigation Timber Situation; Debate Continues

DEPLETION OF RESERVES FOR TIME

liffe Also Gets in With endment Demanding a Pattullo Statement

TORIA, Feb. 9.—In a erly analysis of the for- situation in British Co- a, C. S. Leary, Liberal, -Slocan, Thursday gave warning to the people of h Columbia respecting the e of the timber industry. redicted that at the pres- ate of wastage and cutting forests would be entirely ted in 75 years and that an increased demand for er it was safe to predict unless proper measures taken half a century see the end of the forests. ook direct issue with the min- lands, who has been most op- in respect to the reserves. nnual wastage from fire, wind, and logging, Mr. Leary said, the annual increment, while nnual cut at three billion feet nted a reduction of capital fores- ets. debate on the motion of Ian zie and Mr. Leary to institute estigation is continuing. Canon rts demanded in an amend- that the minister of lands tell teps he had taken toward pre- the forests.

AKE SHOCK IS FELT AT COAST

ouver and Victoria Resi- nts Feel Early Morning Tremor

TORIA, Feb. 9.—An earthquake was felt at various points on ver Island between 3:04 and 3:08 orning, according to reports re- at the government wireless sta- Nanaimo, Port Renfrew, Alberni, lberni, Bamfield and Pachena felt ock. It was most severe at Al- and Port Alberni, where it was panied by a loud report followed umble. Bamfield reported a light sky, followed, according to fish- by two large tidal waves. No e was reported. instruments at the Gonzales s meteorological observatory here a clearly defined record of the . The origin was probably about iles northwest of Victoria in the a district, according to Superin- t Napier Denison. The tremor stinctly felt by residents of Vic-

OUVER FEELS IT

COUVER, Feb. 9.—Numerous rest of Vancouver district distinctly e earthquake shock which oc- on Vancouver Island early this ng.

sh-Japanese Treaty Is Subject for a Resolution

TORIA, Feb. 9.—C. F. Davis, Con- ve member for Cowichan-New- has filed a resolution in the ture urging the house to go cord as favoring the abrogation British-Japanese treaty of 1911, it interferes with British Colum- rights to control the competition Chinese in business with Canadian s. Davis resolution also urges that ominion grant no further natur- on to members of unassimilable

Handle Resolution Passes Without Any Division in House

TORIA, Feb. 9.—The resolution of Kergin, Liberal, Atlin, urging ac- y the Dominion government to egotiations with Washington for quisition of the "pan-handle" of was passed without division by itish Columbia legislature today. nly dissenting opinion was from Neelands, Labor, South Vancouver, kid that the matter was one for ominion, and that it should have handled by Ottawa first, with a ice to British Columbia if it t fit.

AY BUILDING PIONEER IS DEAD

ONTO, Feb. 9.—Malcolm Hugh , one of Canada's outstanding builders, is dead here. Mr. Mc- as born in Scotland in 1857 and o Canada in 1862.

Premier Will Neither Deny Nor Confirm Report That C.N.R. Bidding for Purchase of P.G.E. Railway Line

VICTORIA, Feb. 9.—Premier J. D. MacLean told the legislature here this afternoon that he was not in a position to either deny or confirm an Edmonton report relative to the sale of the Pacific Great Eastern railway to the Canadian National railway for $17,000,000. The report was brought to the attention of the premier by H. G. Perry, Liberal, Prince George.

Later, when a resolution of R. H. Pooley, opposition leader, calling for the production of all correspondence between the government and any persons or corporations relative to the disposal of the Pacific Great Eastern was reached, Premier MacLean asked that the resolution be withdrawn. He said there had been correspondence in the matter and there were certain negotiations. The situation was such, he felt, that the present was not the proper time to reveal it.

The resolution was withdrawn by Mr. Pooley.

Labor Moves Amendment to Address in Reply to Throne Speech, Britain

LONDON, Feb. 9. — A Labor amendment to the address in reply to the speech from the throne, condemning the government for its unemployment policy and alleging that it was aggravating instead of alleviating the situation was introduced in the house of commons today.

Committee Correspondence Turned Over to Chinese Consul Black Declares

VICTORIA, Feb. 9.—A sensation was sprung on the agricultural committee when F. M. Black, chairman of the committee of direction under the Market Control act, declared that copies of correspondence exchanged with the committee and the British Columbia Dry Belt Farmers' Exchange, Ashcroft, had been given to the Chinese consul. The letters had expressed opinions in respect to the inroads of oriental growers on the fruit and vegetable industries and plans and prices proposed for the present season. He further intimated that when he sought the cooperation of officials of the exchange to recover the correspondence from the Chinese consul, it was refused.

B. C. Will Seek to Stimulate Growing of Tobacco He Says

VICTORIA, Feb. 9.—British Columbia will seek to stimulate tobacco culture this year by the appointment of field men who will inspect tobacco crops and advise growers on the best methods of handling this crop, Hon. E. D. Barrow, minister of agriculture, has informed the legislature. A sum of $6000 was voted by the government last year to aid tobacco growing, Mr. Barrow said, this amount being spent on field supervision.

Grand Forks Takes Another Step to Force Power Issue

VANCOUVER, Feb. 9.—In an endeavor to establish that there is a public utilities commission in the provincial water board, applicable to power and light companies, the municipality of Grand Forks is asking a mandamus commanding the West Kootenay Power & Light company to obey the provisions of the Water act respecting the filing of rates.

Summons was issued in supreme court Thursday at the request of F. A. McDiarmid, representing Grand Forks, as the latest steps in the flight to force the power company to file the rate of its power and light charges with the board of investigation.

Body of Pioneer Prospector Found at Foot of Cliff

VANCOUVER, Feb. 9.—The body of George Perry, aged 60, prospector, who was lost on February 2 in the woods north of Squamish, has been found in the canyon on the Little Mamquam river. The body was found at the bottom of a small cliff. He was a former member of the Royal Northwest Mounted police.

TAX ARREARS ARE MANY IN B. C.

VICTORIA, Feb. 9.—Arrears owing on income tax in British Columbia total $512,728, on real property $957,578, on personal property $236,656, and on mining $21,554, according to information furnished to the legislature by Premier MacLean.

WILL P.E.G. BE SOLD TO C.P.R. VICTORIA ASKS

"Something May Be in the Wind;" Premier Keeps Mum the Subject

VICTORIA, Feb. 9.—Possibility of a sale of the P. G. E. to the C.N.R. is being rumored in political circles here and the absence of any statement from Premier MacLean in answer to inquiries on the subject is regarded as indicating that "something may be in the wind."

It is regarded as more than a probability that to say the least, Ottawa is in conjunction with the C.N.R. giving the subject very serious consideration.

So persistent are the rumors that it is expected that an early statement of the premier's railway policy is looked for as a result. The premier indicated this in a statement to the legislature.

OPPOSITION ARE NONE THE WISER

Fail at Victoria to Get Inside Dope on Panhandle Situation

VICTORIA, Feb. 9.—Opposition members demanded without success from the government a full, frank and fair explanation of the motives behind the request for the cession of the Panhandle of Alska to Canada. H. D. Twigg, who voiced the desire of the cross benches for informataion, declared that it was unfair to the house to keep a curtain drawn over the subject. He suggested that Ottawa had requested that British Columbia ask for the transfer as an offset for the United States' ambitions in respect to the St. Lawrence waterways.

Orange Order Organizes Big Colonization Scheme

WINNIPEG, Feb. 9. — The Grand Orange Lodge of British America has launched an ambitious colonization and immigration scheme. Thomas H. Bell, chairman of the colonization committee is in the west to interview provincial governments and subordinate lodges in promotion of the event.

It is planned to bring to Canada immigrants of the best British and Scandinavian types.

The proposition, Mr. Bell stated, had already been enthusiastically received and taken up in the maritimes and Ontario. He said he expected the west would follow suit.

Milionaire Liquor Exporter Guarded Against Gunmen

WINDSOR, Ont., Feb. 9.—Charles Williams, millionaire Sandwich liquor exporter, from whom an attempt to extort $50,000 was made last December, was being guarded by police at his home, following the death in a gun battle last night in Detroit of Cloyd Beck, and the wounding of Roy Beck his brother.

Some time during the shooting, police say, someone shouted a threat to "get" Williams also, and the police on this side of the river were notified.

Dunning Knows Nothing of Reported Coal Contract

OTTAWA, Feb. 9.—"I know absolutely nothing about it." This was the comment of Hon. C. A. Dunning, Canadian minister of railways, here today, when asked to confirm or deny the report from Scranton, Pa., to the effect that the Canadian government had contracted with the Judson Coal company to purchase 1,000,000 tons of anthracite coal for delivery next year.

Enterprise Consolidated Company Incorporated

VICTORIA, Feb. 9.—This week's incorporations include:

Enterprise Consolidated Mining company, limited, non-personal liability, $2,400,000, public, Nelson.

The Orange Building company, limited, $10,000, public, Kelowna.

Ladd Motors, limited, $10,000, private, Kelowna, B.C.

FIRE AT MONTREAL

MONTREAL, Feb. 9.—Fire of undetermined origin tonight caused damage of $100,000 to a two-story brick building on St. Catherine street just west of St. Lawrence boulevard.

REBEDS EXECUTED

MEXICO CITY, Feb. 9.—The capture and execution of 30 rebels near Salamanca is reported in press dispatches. The capture was made by federal troops in pursuit of a band of 2000 which had attacked Salamanca early Sunday morning.

TRAINMEN SEEK MORE BENEFITS, COMPENSATION

Would Increase It to Two-thirds of Employee's Earnings, Tell Executive

INDORSE PRINCIPLE OF HEALTH INSURANCE

Bloomer of Rossland Is Spokesman: Commend Old Age Pensions Scheme

VICTORIA, Feb. 9.—Suggested amendments to existing legislation were made to the provincial executive today by a delegation representing the Brotherhood of Trainmen. They asked that the compensation rates paid by the workmen's compensation board be increased to two-thirds of the injured employees' earnings; that the standard of educational tests for forestry service be lowered to comply with the schoolistic training of people of "ordinary education" that men employed on logging trains be required to have a knowlege of the standard rules of railroading.

MEDICAL EXAMS

They further suggested medical examination of the persons serving food in public and protested against the removal of the control of clubs from the Friendly Societies act.

They indorsed the principle of health insurance advised an increased tax on motor vehicles and examination for automobile drivers in operation of vehicles for vision and that a law be passed compelling all automobiles to come to a dead stop before crossing railway tracks. They commended the the action of the government in introducing the last session the Old Age Pensions act. The delegation, consisted of A. Sutherland, Nelson; T. I. Bloomer, Rossland and T. J. O'Neill and J. Shafer, Vancouver.

The case for the railwaymen was presented by Mr. Bloomer, who added that the trainmen were opposed to the abolition of the absentee vote.

TORONTO HOUSE SESSION STARTS

Industrial Research Legislation Forecast in Speech From the Throne

TORONTO, Feb. 9.—Formal ceremony set off by the presence of brightly gowned women, characterized the opening of the Ontario legislature this afternoon. The reading of the speech from the throne by His Honor, Lieut-Governor W. D. Ross and the introduction of a new member of the house, H. S. Colliver, who succeeds Hon. W. E. Raney as representative of Prince Edward were the only matters of business before the house today.

The speech from the throne forecast provision for a foundation for industrial research, legislation to curb the activities of high pressure stock salesmen and the institution of a survey looking to the better care of the dependent aged population of the province.

KING GEORGE ATTENDS FASHIONABLE WEDDING

LONDON, Feb. 9.—It is difficult to say who had the heartier reception, the King or the bride, when His Majesty King George attended the wedding of Lady Kethleen Crichton to the Marquess of Hamilton, hear to the Duke of Abercorn, governor of northern Ireland, at the Church of St. Martin-in-Field, Trafalgar Square, today. Queen Mary was suffering from a cold and was unable to be present.

The bride is a daughter of the late Viscount Crichton and Lady Mary Stanley Crichton. She wore *Brussels lace* over satin.

The groom is 24 years of age and is a lieutenant in the Guards.

Victoria Police Order Chinatown Joints Closed Up at Capital

VICTORIA, Feb. 9.—That all gambling houses in Chinatown, including those in which fantan, dominoes and lottery games are played, be absolutely closed, and that law and order be maintained in Chinatown, was the edict issued tonight by the Victoria police commission.

The request that such action be taken by the commission came from the Chinese themselves.

Chief of Police John Fry was instructed to see that law and order was maintained, and that the Chinese gambling houses were absolutely closed forthwith.

Losses on Government Loans Under Act Will Be Twenty Per Cent

VICTORIA, Feb. 9.—Losses on the loans advanced by the government under the Industries act will approximtae 20 per cent according to D. B. Martyn, industrial commissioner. He told the public accounts committee of the legislature that the province had advanced a total of $1,250,000 and expected to recover 8 per cent of that sum.

Terrific Windstorm Does Heavy Damage Los Angeles Region

LOS ANGELES, Feb. 9.—A terrific windstorm mowed a swath of havoc in the Los Angeles region of southern California today and then departed almost as quickly as it came.

The gale tore off the dome of Mount Lowe observatory near Pasadena and cracked its huge telescope in two. The wind at times reached a velocity of 60 miles an hour and wrecked houses, tore up trees, fanned into flames two fires that menaced many fine buildings and crushed several airplanes.

Chester Hammack, 13-year-old boy, was killed when he grasped a 4000-volt electric line which had been blown down near his home near Pasadena.

U. S. GOVERNMENT BACKS BRITISH PLANS FOR AIR

Will Cooperate to Make Transatlantic Service a Success

WASHINGTON, Feb. 9.—Regular transatlantic mail and passenger service by dirigible airships will be instituted within three months with the cooperation and approval of the United States government. Secretary Hoover said today in announcing the conclusion of conferences with representatives of British interests who are responsible for the enterprise. The dirigible R-100, now under construction in England, designed to carry 100 passengers and 10 tons of mail, is to inaugurate the new air service, on a tentative schedule that will consume 48 hours on her westward voyages and 38 hours on the eastward return.

The United States government will loan the R-100 the use of the naval air station mooring mast and equipment at Lakehurst, N.J. Negotiations are now under way with the post office department by which the air liner will be given a special mail contract.

GIRL TESTIFIES AGAINST FATHER

Tells of Seeing Woman's Body in House; Warned Father and "Blanche"

MONTREAL, Feb. 9.—A terror-stricken daughter today testified against her father Jules Coulombe, self-confessed murderer, who appeared for preliminary hearing today and was ordered to stand trial at the next session of the court of King's Bench on two charges of murder. He is charged with the death of Arthur Richard and an unknown woman and has confessed both crimes.

Jeannette Coulombe, 19-year-old daughter of the accused, testified through incessant sobs today that she saw the body of the unknown woman lying on the bed room floor when she went to visit her father in his dingy home on Sanguinet street last December 10.

Her father she testified, was "slightly under the influence of liquor" at the time. "I ran from the house terror stricken, warning my father and Blanche that they would all be hanged." Jeannette said.

Blanche Lauendieu who told the police of the murder of the woman at the Coulombe dwelling, has been held has a material witness, but was not called upon to testify today.

CRAZED NEGRO KILLS FIVE PERSONS, CHICAGO

CHICAGO, Feb. 9.—Five persons, two of them policemen, were shot and instantly killed today, and two others wounded, when a negro with a fancied grudge against a packing house employee, set out with a pistol to seek revenge.

The negro, Ralph Elliott, died, the victim of a bullet fired by a mortally wounded policeman, after a police squad had charged into a negro rooming house on the south side, to be met by a fusillade from Elliott or his negro companions.

Elliott, a former employee of the Omaha Packing company, was discharged after a quarrel with James Ellis, another negro, and today he waited for Ellis at the gate of the plant. When Ellis appeared, Elliott fired one shot, killing Ellis. Starting to run, Elliott met Donald McNeilly, white, another employee, whom he shot and wounded.

As Elliott dashed from the packing company gates, he ran into Charles Miller, 63, employee of a chemical company.

"Run—" shouted the negro, brandishing his gun. Miller started to run, then apparently became confused and turned toward the killer. Elliott fired and Miller dropped dead.

The crazed negro then rushed to a south side rooming house where a detective squad located him several hours later. Two policemen, Lieutenant Edward Murphy and Sergeant James Keegan, were killed while trying to force an entrance to the house.

KILLS HIS WIFE THEN HE SUICIDES

PRINCE ALBERT, Sask., Feb. 9.—Failing to effect a reconciliation with his 19-year-old wife, Olga, from whom he had been estranged for some time, William Kaskaw, aged 35, shot and killed her and then committed suicide at the farm home of his mother-in-law in the Claytonville district, 20 miles northeast of Prince Albert.

TWO VERDICTS RENDERED ON PARKER GIRL KILLER WITHIN FORTY-FIVE MINUTE PERIOD

FOUND TO BE SANE

WILLIAM EDWARD HICKMAN

Kidnapper and slayer of Marian Parker in California, whom a jury yesterday found sane, and therefore guilty of the brutal crime which has shocked the world. Hickman, according to California law, can be sentenced to hang or life imprisonment.

'State Wins by Neck' Jockingly States Hickman

Laughs About His Hanging When Interviewed by Newspaper Men

LOS ANGELES, Feb. 9.—William Edward Hickman continued to be the indifferent, unmoved, calloused criminal, even to laughing jokingly about his probable hanging when visited by newspaper men in the county jailer's office after he was declared by a jury to have been sane when he murdered Marian Parker.

"The die is cast, and the state wins by a neck," was his joking reaction to the verdict.

Conciliation Board Adjourns to Give Men Chance Patch Quarrel

NANAIMO, B.C., Feb. 9.—The conciliation board hearing the wage and other differences between the Canadian Collieries (Dunsmuir), limited, and 800 employees at Extension and South Wellington mines, adjourned this afternoon on the suggestion of Chairman McLean that the company's and men's representatives meet in an effort to adjust minor differences before the board resumes sitting tomorrow morning.

ASKS BREAK WITH MEXICAN GOVERNMENT

PARIS, Feb. 9.—A Havas dispatch from Budapest says that the Christian Social party there has asked the government to break with Mexico "because of the religious persecution" in that country.

The Weather

From the Dominion Meteorological Office, Victoria.

	Min.	Max.
NELSON	30	40
Victoria	38	48
Vancouver	36	48
Kamloops	30	38
Barkerville	30	38
Esteven	42	50
Prince Rupert	42	44
Dawson	10	20
Seattle	38	54
Portland	34	56
San Francisco	56	66
Spokane	....	38
Penticton	31	45
Vernon	23	35
Grand Forks	14	31
Kaslo	25	36
Cranbrook	20	35
Calgary	24	58
Edmonton	26	50
Swift Current	22	46
Prince Albert	10	42
Qu'Appelle	16	38
Winnipeg	16	38

Forecast—Nelson and vicinity: Generally fair and mild.

Judge Will Pass Sentence on Saturday; Youth Takes Verdict Cool Manner

"FOX'S" LAWYER GIVES NOTICE OF APPEAL

Prosecution Delivers Able Address in Contrast to Cool Defence Plea

LOS ANGELES, Feb. 9.—Eight men and four women, some elderly, some middle-aged, the jury holding the fate of William Edward Hickman, confessed slayer of Marian Parker, today stripped his cloak of asserted insanity from him and branded him murderer.

Two verdicts were rendered in 45 minutes in the sanity trial, one that Hickman was sane on the murder charge and the other that he was sane on the kidnaping charge.

Judge J. J. Trabucco announced he would pass sentence on the prisoner Saturday. Jerome Walsh, Hickman's chief attorney, said that he would give notice of appeal from the verdict at that time.

The trial was the first under the new California law on Hickman's plea that he was not guilty on both charges "by reason of insanity."

HICKMAN CALM

Hickman, having confessed his crimes, and pleaded not guilty by reason of insanity and been found sane by the jury, the court assumed that the next step was to pass sentence, which will be done Saturday.

The convicted man sat bolt upright looking straight ahead as the jury foreman read his findings. He seemed unperturbed. Maintaining his pose, Hickman, with his guard at his side, walked from the court room with a firm step back to his cell in the county jail.

Under the law, either the death penalty by hanging or life imprisonment for the convicted man may be imposed.

The closing scenes of the trial, which started January 25, moved rapidly.

COURT'S ADDRESS

Judge Trabucco took less than 20 minutes to instruct the jurors. The keynote of the court's address was that the sole issue to be decided was whether or not defendant was sane or insane at the time of the crime.

Judge Trabucco pointed out that the law refuses to recognize a plea of "uncontrollable impulse."

To be adjudged insane, said Judge Trabucco, his mind must have been affected to the extent that he did not know the difference between right and wrong.

Finally the eight men and four women in the box were told that they should reach their verdict uninfluenced by pity or sympathy for Hickman, and unswayed or prejudiced against him.

District Attorney Keyes, a veteran in prosecution, heaped contempt and scorn on the prisoner, pictured him a calculating, cold-blooded killer actuated by greed for money, "rotten to the core, but sane."

The prosecuting attorney declared that "it was only owing to the fact that we are civilized that a mob did not take this man from the law, and if it were not that I was an officer of the law, I should have wanted to be in the front ranks of a mob to help put a rope around this man's neck.

"This defendant has committed the most aatrocious crime on record, so far as I can find out."

In sharp contract to the sonorous periods of the district attorney was the quiet, low-voiced plea of Attorney Richard Cantillon in his last argument for the defence. He condemned the prisoner's confessed crime, but urged the jury to consider him insane in its commission.

Cantillon related the evidence that, he asserted, tended to show the taint of insanity in the Hickman family, and asked the jury to believe that the strain was continued in the son.

NO COMMENT

OTTAWA, Feb. 9.—Hon. Charles Stewart, minister of the interior, would not comment on a report current today to the effect that action was shortly expected to be taken by the government on the matter of establishing a seasonal rate of $7 a ton on Alberta coal moving eastward to Ontario.

Leading Hotels of the West

Where Superior Accommodation May Be Obtained

The Hume

GEORGE BENWELL, Proprietor

The Premier Hotel of the Interior

EUROPEAN PLAN, ROOMS $1.00 UP

Rooms with Running Water. Private Baths en Suite

Headquarters for all Traveling Men, Mining Men, Lumber Men and Tourists.

Special Sunday Dinner $1.00. Rotarian Headquarters

The Most Comfortable Rotunda in the City.

HUME—W. H. Burgess, Kaslo; C. J. Barthelmew, J. N. Leggart, G. A. Emes, D. J. Fraser, J. Bowman, C. J. Crublin, Vancouver; R. O. Oscarson, Erie; W. J. Turner, H. M. Turner, Ymir; C. W. Lindow, C. O. Rogers, Creston; F. C. Schweder, E. A. Elton, Calgary; W. C. Hardy Armstrong; J. Welch, New Westminster; H. R. Graham, Kingsgate; W. F. Libgle, Rossland; F. D. Crowlet, A. Muir, Hamilton; G. E. Massie, Grand Forks; J. R. Cross, London, Eng.; F. H. Fox, Nelson.

SAVOY

NELSON'S FINEST HOTEL ABSOLUTELY

Steam Heat, Hot and Cold Running Water in All Rooms. Many Rooms with Private Baths or Showers.

J. A. KERR, Prop. NELSON, B. C

SAVOY—Mrs. H. A. Hufty, Brilliant; J. Entwisle, Vancouver; A. S. Blendin, Harrison, J. R. Rother, Salmo; Mr. and Mrs. L. Fourot, Colville, Wash.; A. Johnson, J. Bremner, Ymir; H. Margalin, Winnipeg; Miss Alice Peck, Seattle; F. W. Budd, Montreal; J. Turner, Cranbrook; T. J. Thompson, Nakusp; G. H. Kiteley, W. J. Winch, Vancouver; C. V. Reisterer, Penticton; Helen Lardner, Mrs. R. J. Brodie, Nakusp; A. H. Gigott, Cranbrook.

Queen's Hotel

THE CENTER OF CONVENIENCE

Hot and cold water in every room. Steam Heated.

M. E. BARNETT, Prop.

QUEENS—E. Besoure, Nelson; T. Edwards, Willow Point; Miss M. Johnston, Cranbrook; Miss J. Olsen, Trail, T. Mack, Everywhere; F. Cokle, W. Grice, Procter; T. Houston, A. Dicken, Nelson; L. Klorence and daughter, Meadows; P. Janni, Northport; P. Veccu, Fernie; A. Butler, L. Bentley, Regina.

NEW GRAND HOTEL

A Modern Brick Building

616 Vernon Street, Nelson, B.C.

Hot and Cold Water and Telephone in All Rooms. Steam Heated Throughout.

J. BLOMBERG, Prop. European Plan

NEW GRAND—S. Long, Trail; Mr. and Mrs. L. S. Willey, Edmonton; J. M. Macpherson, Blairmore.

KOOTENAY HOTEL

UNDER THE MANAGEMENT OF WILLIAM JONES

GOOD, CLEAN ROOMS. REASONABLE RATES

PHONE 75. 516 VERNON ST.

MADDEN HOTEL

T. MADDEN, Prop.

Steam Heated Rooms by the Day, Week or Month.

Every consideration shown to guests.

Cor. Baker and Ward Sts., Nelson.

MADDEN — P. De Leon, New York; Mrs. K. Cawley, R. R. Mokeyff, B. Stewart, Ymir; J. E. Moore, Vancouver.

STIRLING HOTEL

2½ Blocks East of Post Office

Steam Heated. Hot and Cold Water.

Rooms by day or week.

Also Furnished Suites

P. H. BUSH, Prop.

Trail Hotels

Steam Heated Throughout — Hot and Cold Water

DOUGLAS HOTEL

L. AND A. GROUTAGE, Props.

Box 606 Phone 263 Trail, B.C.

OCCIDENTAL HOTEL

A. C. TOWNER, Proprietor.

The Home of Plenty.

Fifty Rooms of Solid Comfort.

Headquarters for Loggers and Miners.

Hotel Arlington

TRAIL, B. C.

A. P. LEVESQUE, Prop.

COMPLETELY RENOVATED AND REFURNISHED

Hot and Cold Running Water — European Plan

Steam Heated — Centrally Located

Rotary Headquarters — Sample Rooms in Connection

Dave—Don't buy the ring until you hear Merlo. (2258)

Peps

Quickly Banish the WORST COUGH

THE REMEDY YOU BREATHE

Makes Nerves Tingle With New Vitality, Strength, Force!

Remarkable New Erbac Treatment Will Often Increase Strength 100%, Ambition, Vigor and Endurance in 20 Days' Time

$1,000 Reward for Failure According to Guarantee

Don't grow old before your time, and don't give up to Nerve Weakness, Worry, Inertia or Chronic Fatigue. Enjoy life! Have nerves like steel—be clear-brained, strong and vigorous.

If you are overworked, rundown and careworn; if you lack the ambition, nerve force and endurance to make your life a success—don't let another day pass before starting the guaranteed 20-day test of Double Strength Erbac.

No matter what your age may be or how many treatments you have tried without success, if you would like to banish weakness, nervousness and feel 100% better in 20 days' time—you are invited to try the 20-day treatment of Double Strength Erbac without the slightest risk of cost unless pleased with results. In plain sealed packages, any good druggist will supply you on a binding guarantee of money back if not delightfully pleased with results from its use.

IMPORTANT: The Woodward Products Co., London, Ontario (distributors of Double Strength Erbac) offers $1,000 reward to any dissatisfied user who can prove they (distributors) refused to live up to their money back if not satisfied guarantee.

NELSON'S BEST CAFES

ROYAL CAFE

Classic Restaurant

Refinement and Delicacy Prevail

OPEN DAY AND NIGHT

Luncheon. 11:30 to 2 ..... 35c

Special Dinners. 5:30 to 8 ..... 35c

We specialize in Chop Suey and Noodles.

PHONE 182

THE STANDARD CAFE

320 Baker Street, Nelson, B.C

OPEN DAY AND NIGHT

11:30 to 2:30, Special Lunch 35c

5:30 to 8:00 p.m., Supper 35c

PHONE 154

THE L. D. CAFE

Finest Equipped Restaurant in the City OPEN DAY AND NIGHT

SPECIAL—Ice Cream, Soda Water and Hot Drinks. Nice clean furnished rooms, hot and cold water

We Cater to Private Parties.

Men's Drill Khaki Shirt

Special Purchase

1.35

Good value at one seventy-five

MAGNUS MENS WEAR BLOCK

CHARLES MORRIS LTD

BOYS WEAR

BAKER STREET

ASK OUTSIDE THE HIGH RENT DISTRICT

ADOPT ADDRESS WITHOUT VOTE IN THE HOUSE

Ottawa House Has No Quarrel on Address in Reply to Throne Speech

DUNNING AND FORKE ARE IN LIMELIGHT

Dunning Withdraws Condemnation "Absolutely False"; Forke in Hot Water

OTTAWA, Feb. 9.—After 10 days of debate and without a division the house of commons tonight adopted the address in reply to the speech from the throne.

Scarcely had debate been resumed in the house this afternoon when Hon. C. A. Dunning, minister of railways, stigmatized a statement made in the house as absolutely false. There were loud Conservative protests.

Hon. R. B. Bennett, opposition leader, demanded withdrawal, and the expression was withdrawn.

The discussion covered a wide range. But the McConachie case—where a 14 months old immigrant child was deported as feeble minded—threaded its way through any references to immigration. F. P. Quinn, Conservative, Halifax, described the deportation as criminal and a grievous blunder. Hon. Robert Forke, minister of immigration, objected warmly to the charge.

Mr. Forke had replied that he was unable to accept the statement in view of advice from an officer of the department of health and he again declined to interfere with the deportation of the infant.

"Law, is law, regulations are regulations, but justice is justice," declared Mr. Quinn amid Conservative applause. Was this deportation Christianable or human? Was the treatment to be accorded to a British soldier who had risked his life in the great war? Why had Mr. Forke not applied section four of the immigration act in this case?

"ORDER, ORDER"

Mr. Forke rose to his feet, but cries of "Order, order," again broke out.

Mr. Quinn declared that Mr. Forke might have "found a hole" in the regulations and admitted the child under a temporary permit. McConachie had been willing to accept such a temporary permit and to have a final medical examination in the future.

Thomas McMillan, Liberal, South Huron, defended the financial record of the government.

William Irvine, United Farmers of Alberta, Wetaskiwin, referred briefly to Rt. Hon. Arthur Meighen, who, he was sure, would be remembered with admiration and respect for his distinguished public service.

A. M. Young, Liberal, Saskatoon, believed that the appointment of ministers to Tokyo and Paris would prove successful. These representatives would be equally as important as the Canadian minister at Washington.

"We find that when you come to social legislation in the interest of the people of Canada, you have to trust to the Liberal party to get it," said Dr. Young, after brief reference to old age pensions.

HITS AT BOURASSA

Dr. Edwards, Conservative, Frontenac-Addington, had sharp criticism for Henri Bourassa, Independent, Labelle, who earlier in the debate warned against the admission to Canada of immigrants from England "with a heart full of hatred against all British institutions." Dr. Edwards declared that such language came with ill-grace from Mr. Bourassa.

"If," Dr. Edwards declared, "I had to depend on any person to carry this country through a crisis I would rather have this country filled with Apaches from the dives of Paris and with rough necks from the slums of London than depend in a national crisis on men of the stamp of the honorable member for Labelle.

"The proof is there that when the crisis did come and the tocsin of war was sounding, the lowest of the low, those who had no advantages at all, had a spark which has never existed in the soul of the honorable member for Labelle."

DENIES CHARGES

Toward the close, Mr. Dunning denied charges that the Hudson Bay expedition had been furnished with American coal and potatoes. He declared that the expedition had been supplied with Canadian goods except 408 tons of stove anthracite "to burn in anthracite stoves supplied by the Conservative government."

Potatoes supplied were all Canadian except possibly 45 bushels—and the storekeeper was not sure whether these were American or Canadian.

BENNETT'S DOUBT

Mr. Dunning declared that Mr. Bennett in the course of the debate had rather doubted the authority of the government to proceed in the manner in which it had in connection with the Hudson Bay railway.

Mr. Bennett apparently held the view that the government should have obtained the report of the British engineering expert. Mr. Palmer and sustained its hand until parliament met.

Proceeding he stated, that Mr. Bennett had undergone a change in view from 1911 to 1926 on this matter.

In 1911, Mr. Bennett was sure that the scheme was the proper one, but in 1926 when seven-eighths of the railway had been built, Mr. Bennett thought that an investigation should be made, declared Mr. Dunning. He stated that Mr. Bennett was now ready to support the completion of the Hudson Bay route. The report respecting conditions in Hudson Bay straits had not been completed.

Was Mr. Bennett satisfied now that completion of the route was good, sound business for the government of Canada?

CATCH PHRASES

Mr. Bennett had warned the people not to be led astray by catch words. Mr. Dunning suggested the national policy as a catch phrase which meant the taxation of the many for the benefit of the few. There had been talk, too, of a national fuel policy. The minister continued that if the state desired separate carriage for special commodities, the state should not ask the railways to bear the cost, but should vote it in the house of commons as under the maritime freight rates act.

Referring to maritime rates, Mr. Dunning undertook to explain to the house the meaning of the term, "open gateway." It was a unique situation in railway operation, by which freight could be routed over the rails of one company or another at a junction point at the wish of the shipper. If this principle was applied all over Canada as it was at St. Rosalie today a species of competition would develop which would prove very costly. Did the Conservative party stand for open gateways throughout Canada, asked Mr. Dunning.

RAISE TARIFF

J. G. Ross, Liberal, Moose Jaw, pointed out the necessity for marketing Alberta coal in central Canada. If, he said, Nova Scotia could not compete in Nova Scotia with American coal, "how can we fix things up so as to help them to compete in Ontario and Quebec?"

The tariff might be raised, said Mr. Ross but this would hurt central Canada a grea t deal and he was not in favor of any increase in tariff.

Mr. Ross asked why E. J. Garland, Bow River, should plead for protection for an industry just because that industry was in his own riding.

A. W. Neil, Independent, Comox-Alberni, in a very brief speech at the conclusion of the debate, objected to the purely selfish and provincial arguments by a Nova Scotia member for a duty of $1 a ton on coal. Such a tariff would ruin the coal mines of British Columbia where the market was in the United States.

Get this remedy! Sufferers from PILES

Guaranteed to stop Itching, Bleeding, Blind or Protruding Piles or money refunded. Get the handy tube with pile pipe, 75c; or the tin box, 60c.

Ask for PAZO OINTMENT

DRINK WATER IF KIDNEYS BOTHER

Take a Tablespoonful of Salts If Back Pains or Bladder Is Irritated

Flush your kidneys by drinking a quart of water each day, also take salts occasionally, says a noted authority, who tells us that too much rich food forms acids which almost paralyze the kidneys in their efforts to expel it from the blood. They become sluggish and weaken; then you may suffer with a dull misery in the kidney region, sharp pains in the back or sick headache, dizziness, your stomach sours, tongue is coated, and when the weather is bad you have rheumatic twinges. The urine gets cloudy, full of sediment, the channels often get sore and irritated, obliging you to seek relief two or three times during the night.

To help neutralize these irritating acids; to help cleanse the kidneys and flush off the body's urinous waste, get four ounces of Jad Salts from any pharmacy here. Take a tablespoonful in a glass of water before breakfast for a few days, and your kidneys may then act fine. This famous salts is made from the acid of grapes and lemon juice, combined with lithia, and has been used for years to help flush and stimulate sluggish kidneys; also to neutralize the acids in the system so they no longer irritate, thus often relieving bladder weakness.

Jad Salts is inexpensive; cannot injure and makes a delightful effervescent lithia-water drink.

ESTIMATES AS TABLED SHOW BIG INCREASE

Minister of Finance Shows Figures Seven and Three-quarter Millions Up

CIVIL GOVERNMENT SALARIES ARE UP

More Set Aside for Immigration; Total Estimates at $373,796, 856

OTTAWA, Feb. 9.—The minister of finance tabled today main estimates for 1928-29 totaling $373,796,856. This amount exceeds by $7,725,542 the total provided for the current fiscal year. Increased provision is made for agriculture, immigration, great war pensions, national defence, public works, national revenue, post office, etc.

Interest on public debt is estimated at $125,522,862, a decrease of $3,199,780 as compared with the amount required for 1927-28. Redemption, from surplus revenues, of maturing bonded debt amounting to $55,505,650, and refunding at lower interest rates of addition debt, have reduced the requirements for interest.

Other decreases are: Legislation $28,863, superannuation $95,100, railways and canals $217,897, ocean and river service $88,475, lighthouse and coast service $128,820, mines and geological survey $26,010, public printing and stationery $170,900, soldier land settlement $260,000, soldiers' civil reestablishment $107,500, railways and canals, collection of revenue $36,947, miscellaneous items $1,516,497.

SALARIES UP

Civil government salaries and contingencies are estimated at $12,608,561—an increase of $251,094.

Provision of $7,247,500 is made for agriculture—an increase of $614,249, occasioned by larger requirements for dairying, fruit, seed, feed and fertilizer control, live stock, experimental farms, health of animals and administration of Destructive Insects and Pest act, etc.

Provision for immigration and colonization services totals $3,363,000—an increase of $300,600, principally to cover larger expenditure in connection with the Empire settlement scheme.

Provision for pensions totals $40,426,353—an increase of $2,043,230. Included in this amount is $39,000,000 for great war pensions as compared with $37,000,000 for the current year. The increase of $2,000,000 is mainly for retroactive pension awards.

MORE FOR DEFENCE

An increase of $2,749,134 is provided for national defence, the total provision being $18,726,946. Militia services are increased by $640,406, naval services by $1,000,000, and air services by $972,498.

Public works income totals $17,630,698—an increase of $853,106, including Montreal postal terminal building $650,000, and Toronto customs house $500,000.

The total provided for administration of Indian affairs is $4,469,393—an increase of $366,879 mainly for relief, medical attendance, education, etc. A special grant of $100,000, recommended by parliamentary committee during the session 1926-27, is provided for technical education, hospitals, promotion of agriculture, etc.

MORE FOR PARKS

The total for Dominion lands and parks is $4,513,320—an increase of $258,543, principally for salaries, protection of timber, and Canadian national parks.

National revenue service totals $13,473,506, an increase of $1,003,073 for salaries, preventive service and income tax administration.

Requirements of the post office department are estimated at $33,312,109, an increase of $853,940, covering increased requirements for salaries and allowances for mail services, including mail service by air.

For trade and commerce $4,690,931 is provided, an increase of $317,511. The principal increases are: Administration of the Canada Grain act $355,955, commercial intelligence service $75,000, national research council $130,000, and exhibitions $160,000. A new item providing $75,000 for an exhibition building in London, Eng., is included.

BAY WORK INCLUDED

Railways and canals—capital totals $20,263,500, an increase of $544,068. This service includes construction and betterments in connection with the Hudson's Bay railway and terminals $6,500,000, as compared with $5,130,000 for the current year, and Welland ship canal at $13,750,000, $750,000 less than for this year.

Provision for public works, capital is $3,730,000, an increase of $1,040,000. New items are provided for national research, council laboratories, Ottawa $750,000; and lower lake terminals $1,500,000.

OUTSIDE REPRESENTATION

Public works, capital, marine department is included at $3,397,500, an increase of $1,657,720 for increased requirements of the river St. Lawrence ship channel dredging fleet and for construction of regulating and retaining dams in the St. Lawrence river, for which $1,000,000 is provided.

Provision is made in miscellaneous for representation at Paris, $75,000, an increase of $30,000 over the old Paris agency vote.

A new item of $50,000 is provided for representation at Tokyo.

The grants to the maritime provinces, pending consideration of provin[cial] subsidies, are:

Nova Scotia, $375,000, New Bruns[wick] $600,000, Prince Edward Island $1[illegible]600. These are the same amounts provided for the current year.

The sum of $75,000 is provided to defraying expenses of the visit to C[an]ada of the Empire Parliamentary [Asso]ciation.

Her Three Boys Had Terrible Colds That Hung

Mrs. G. Ames, 35 St. George St., Chatham, Ont., writes:—"Last w[illegible] my three boys had terrible colds a cough that hung on so long it began to worry me.

"I went to my druggist and he [illegible] me if I had tried

Dr. Wood's Norway Pine Syrup

"I told him I had not, but th[illegible] would, and I must say that after [illegible] had finished the third bottle they [illegible] entirely rid of the cough.

"I will never be without a bot[illegible] 'Dr. Wood's' on hand."

Price 35c. a bottle, large famil[illegible] 60c.; put up only by The T. Mil[illegible] Co., Limited, Toronto, Ont.

Piles

QUICKLY BANISHED

"I suffered years of agony through blind itching piles," says Mrs. W. Hughes, of Hochelaga St., Montreal.

"Pain, loss of strength, complete misery, was my daily lot until I came across Zam-Buk. I know now that there is nothing on earth to equal this grand herbal healer. Since it lifted me from misery my earnest wish is to make Zam-Buk known to all sufferers." 50c. Box.

Moves Pain Like Magic!

Zam-Buk

NATURE'S HERBAL BALM

Beware of Bladder Weakness Getting-Up-Nigh[ts]

Disturbed Rest Undermines Hea[illegible] Saps Vitality, States Physician Wh[illegible] Recommends Home Treatment

Men and women who are consta[illegible] annoyed and distressed by Blad[illegible] Weakness or Urinary Irritations sho[illegible] take immediate steps to combat t[illegible] trouble before it reaches a serious or [illegible]haps dangerous stage!

Backaches, Headaches, pains in [illegible] and legs, nervousness, restlessness, [illegible]quent but scanty urination with burn[illegible] and pain, getting-up-nights—these [illegible] some of the more troublesome signs [illegible] Bladder Weakness or Irritation [illegible] should have prompt attention.

No matter how stubborn your [illegible] may seem to be or how many diffe[illegible] medicines you have tried without [illegible]cess—don't give up, and think y[illegible] case hopeless or the natural consequ[illegible] of advancing years, until you have t[illegible] the special private prescription of [illegible] Southworth, a physician of nearly [illegible] years' successful experience.

In order to reach the many thouss[illegible] who cannot come to his office, [illegible] Southworth has placed his URATABS [illegible] good, local drug stores—and invites [illegible] to try them without risk of cost, un[illegible] pleased. If URATABS bring you s[illegible] and certain comfort you will be hap[illegible] If they do not satisfy, they will [illegible] you nothing—so, if you need this gr[illegible] medicine, try it today! All good d[illegible]gists.

ESTABLISHED 1874.

FOR COUGHS.

Owbridge's Lung Tonic

FOR COLDS.

Ask for "Owbridge" and take no substitute

CAN BE OBTAINED FROM ALL STORES

Give the children OWBRIDGE'S on wintry days and prevent all coughs, colds or other respiratory troubles.

17

RUN-DOWN AFTE[R] BIRTH OF BAB[Y]

Ottawa Woman Made Strong Taking Lydia E. Pinkham's Vegetable Compound

Ottawa, Ontario.—"I was terri[illegible] run-down after the birth of my th[illegible] baby. I had awful bearing-down p[illegible] and was afraid I had serious trou[illegible] I was tired all the time and had [illegible] appetite. My sister-in-law is tal[illegible] Lydia E. Pinkham's Vegetable C[illegible]pound and cannot praise it too hig[illegible] and asked me to try it. I have [illegible] splendid results and feel fine all [illegible] time now. Any one who need[illegible] thorough pick-me-up soon lea[illegible] from me what to take."—Mrs. R[illegible] PAQUIN, 312 Cumberland Street, [illegible]tawa, Ontario.

Terrible Backache

Hamilton, Ont.—"After my b[illegible] was born I had terrible backache [illegible] headaches. I could not do my work [illegible] felt tired from the first minute I [illegible] up. But worst of all were the p[illegible] in my sides when I moved about [illegible] had to sit or lie down for a while [illegible]terwards. I could keep my hous[illegible] order, but many things had to ge[illegible] done at the time, because of my [illegible]ments. I was told by a neighbo[illegible] take Lydia E. Pinkham's Vegeta[illegible] Compound, as she said it would h[illegible] me up. I was relieved before I [illegible] taken the first we bought and h[illegible] not had any trouble like it since."—Mrs. T. MARKLE, 60 Burton Str[illegible] Hamilton, Ontario.

THE GUMPS—OH, SEE THE BIG BEAR

I find it best for cleanliness

Don't call the plumber when the sink drain gets choked. A little Gillett's Lye will probably clear it in a few minutes. Scores of other uses around the sanitary home.

GILLETT'S PURE FLAKE LYE

Trail News of the Day

This column is conducted by Miss E. A. Thompson of Tadanac. All news of a social nature, including receptions, entertainments, personal items, marriages, etc., occurring in Trail and Tadanac, will appear in this column. Just 'phone Miss Thompson at her residence. She will also handle any advertisements appearing under Trail News of the Day.

TRAIL, B.C., Feb. 9.—A number of Colville business men were visitors to Trail Wednesday and Thursday. Among them were W. Johnson, L. E. Jesseph, Dr. Neidig and G. J. Bayle.

* * *

Roy E. Needing of Moscow, Idaho, was a visitor to Trail Tuesday.

* * *

T. H. Vanderhoof of Robson, B.C., was a visitor to Trail Tuesday.

* * *

Miss Beryl Graham of Nelson, who has been doing special nursing at the Trail-Tadanac hospital for the past two weeks, left for her home Tuesday.

* * *

Miss Marion Ritchie, who for the past two weeks has been the guest of her sister, Miss Ethel Ritchie, left Monday evening for her home at Cascade, B.C.

* * *

Mrs. R. Hepburn of Fruitvale is spending a few days in Trail as the guest of her daughter and son-in-law, Mr. and Mrs. Halifax of East Trail.

* * *

Mrs. W. R. Baxendale and daughter, Miss Audrey Baxendale of Tadanac, left Wednesday morning for Spokane, where they will spend a few days.

* * *

Mr. and Mrs. A. E. MacDonald of Rossland have moved to Trail, where they will reside.

* * *

I. O. D. E. St. Valentine Dance, K. of P. Hall, Friday, February 10. Tickets, including refreshments, $1.50 per couple. Extra lady, 50 cents. (2212)

BUSY BEE
SECOND-HAND STORE

A shipment of nice rugs just arrived. Red, Green and assorted colors. Just what you want for your floors.

PHONE 501. 3rd Ave., East Trail.

TRAIL HOOPISTS IN GREAT FORM FOR KIMBERLEY

Expect Nelson Seniors Will Play Preliminary Match; Game Is Saturday

TRAIL, B.C., Feb. 9.—Trail's senior basketeers, in sparkling form, are ready to take the floor against the Kimberley team, which is to meet them in the Memorial hall here Saturday night.

Trail is hoping to make a double-header, with the Kimberley-Trail match at 8:30 being preceded by a Nelson-Trail game at 7:30.

Trail's team for the Kimberley game will be Anderson, Hartley and Evans, forwards; Curtis, center; and Campbell, Chandler and Hastings, guards.

Trail's team in the Nelson-Trail game will be Cummings, Perkins and Burrows, forwards; Bailey and Burrows, centers; Woodford and Sammons, guards.

In the event of Nelson being unable to make the trip, an exhibition game with another Trail team will be arranged.

SPECIAL CURLING FOR TRAIL LADIES

Contest Today Will Be Followed by Afternoon Tea; President Rinks Pay

TRAIL, B.C., Feb. 9.—Trail lady curlers plan a full afternoon tomorrow with scratch games skipped by the ordinary leads.

It will be a regular meet, involving every rink in the club, and will be succeeded by an afternoon tea to be "stood for" by the president's rinks, the losers in the opening contest, President vs. Vice-President. The ladies will adjourn to a downtown cafe for the tea after the game.

Following is the draw of matches:

At 3 o'clock—Mrs. Hazelwood vs. Mrs. MacDonald, Mrs. Buchan vs. Mrs. Kinnis, Mrs. Tyson vs. Miss Wilson.

At 3:45—Miss Bruce vs. Miss Murphy, Miss Keir vs. Mrs. Truswell, Mrs. Blois vs. Miss McCallum, and Miss Brooke vs. Miss Howard.

YOUNG PEOPLES HOSTS AT FEED

Compliment Players in Recent Production Staged in Rossland

ROSSLAND, B.C., Feb. 9.—Complimenting the players in the recent production of "The Minister's Bride," the Young People's league of St. Andrew's United church entertained last night with a banquet in the church hall. The official hosts were the losers in the ticket-selling campaign, under the leadership of Allan McLeod. When over 80 healthy young appetites had wrought havoc wih the wealth of good things with which the tables were laden. The toast to the King was proposed by the toasmaster, W. H. Schorlemner. "Our guests" was proposed by Allan McLeod and responded to by Miss Dorothy Bisson. Rev. C. H. Daly then proposed "Our young people," paying a tribute to the work being done by the society and telling of his work among the young people in other congregations.

HAPPY VEIN

Howard Hayden, president of the local Young People's league, responded in happy vein, and then J. McIntyre, a recent arrival in the city, emphasizing a remark made by the president that friendliness was a large part of the young people's work. An original bit of verse added spice to Mr. McIntyre's remarks. An hour of community singing was then enjoyed, interspersed by readings by Miss Marion Bisson and P. Ponton, a solo by Miss M. Wilkie and duets by Miss Patricia Crowe and Edward Daly and Hawthorne Dunn. Mrs. J. H. Crowe acted as pianist. Hearty votes of thanks were tendered those who had sold tickets for the entertainment and to Mrs. Rogers, who had worked hard to make the affair a success. The young people then gave themselves up to enjoyment of various games during the remainder of the evening.

ELIGIBILITY OF TRAIL PLAYERS IS DETERMINED

Doubts Regarding Transfers of Brennan, Mackie, Bond Set at Rest

TRAIL, B.C., Feb. 9.—Doubts raised by a coast news dispatch regarding the eligibility of three Trail hockey club players to compete in the senior provincial amateur championship playoffs were definitely set at rest tonight. Every playing member of the club is eligible.

The eligibility of Brennan, Mackie and Bond was questioned on the score that, though properly registered by Trail, these men had not been transferred by their respective former clubs.

But tonight the Trail club received a wire from Stanley B. Smith of Vancouver, secretary of the B.C.A.H.A., announcing that a search had revealed that the transfer papers had gone through all right and that the registration of the Trail players was all in order.

ROSSLAND WILL PLAY TRAIL IN TRAIL TONIGHT

Second Last Game of the Series; Rossland Expected to Make Trail Work

TRAIL, B.C., Feb. 9.—Rossland hockey boys are due to play their last game of the West Kootenay series against Trail on Trail ice tomorrow night and judging by their form on Wednesday night at Rossland, should give the league leaders at least a real hard run for their money.

Trail is putting out its regular team—Jackson, goal; Reddick and Anderson, defence; Gustason, Kendall and Brennan and Hanson, Mackie and Wheatley, forwards.

TRAIL'S HOCKEY BOYS ARE HOSTS

"Booster Dance" Is Attended by 300; Michel Boys Are Special Guests

TRAIL, B.C., Feb. 9.—Trail hockey club found itself as popular in the dance hall as on the ice tonight when it had over 300 attending its "booster dance" given in the K.P. hall.

All the hockey boys were there and the members of the visiting intermediate team of Michel were special guests.

A. J. McDonnell, president of the club, assisted by the other officers, formed the entertainment committee, which included R. B. Dimock, manager, Ray Jones and S. Stewart, executive members, and J. P. Schofield, secretary.

ROSSLAND NOTES

ROSSLAND, B.C., Feb. 9.—Kenneth Campbell of Nelson, accompanied by J. F. Bracken and Charles Wallace of Vancouver and Donald McDonald of Trail, motored to the city yesterday and spent the evening conferring with local members of the Liberal party.

* * *

Miss Eva Hecla of Spokane is spending a few weeks in the city.

* * *

Ensign Chalk and Lieutenant Amos of Trail conducted the young people's service at the Salvation Army hall Monday evening.

* * *

James Porter is confined to his home on Sixth avenue with a fractured leg.

Trail Ladies Play Three Curling Games

TRAIL, B.C., Feb. 9.—Three matches played this afternoon in the Ladies' Curling club schedule competition resulted as follows:

Miss Kirby, 9, beat Mrs. Hazelwood, 6; Miss Bruce, 9, beat Mrs. Tyson, 3; Mrs. MacDonald, 5, beat Miss McCallum, 3.

Trail & Rossland BUSINESS COLLEGE

The college will be opened Feb. 15, 1928, at the Parish Hall, Trail.

Students desirous of attending these classes kindly notify me as early as possible.

Day Classes 10 a.m. to 12:30 and 2 to 4:30 p.m.

Night Classes, Mondays and Thursdays, 7 to 9:30 p.m.

Phone Trail 4, or write General Delivery, or Box, 281, Rossland.

VERNON COLE, Principal.

NIAGARA BRIDGES ITSELF

Flying spray and cold weather have made a veritable fairyland of Niagara Falls. For the first time in years as shown above the ice bridge reaches from the upper steel arch bridge to within a very few feet of the Horseshoe falls. It is exceptionally thick and growing constantly by reason of heavy flow of ice from the upper river and Lake Erie. Although this makes a substantial structure on one is permitted to go in it since the tragedy of 1912, when the ice pack moved out and three persons lost their lives. At the Canadian edge of the Horseshoe the spray freezing as quickly as it bursts up from the gorge, has covered the light standards, railings and buildings, transforming them into ice palaces.

BARBOUR HOME IS SCENE OF BLAZE, TRAIL

Lawrie Turns in Alarm in Time to Bring Department Before Much Damage

TRAIL, B.C., Feb. 9.—Speedy action by the fire department and the foresight of J. Lawrie prevented what might have been a serious outbreak of fire in the residence of W. Barbour, Cedar avenue, owned by the Miners' union, at 9:30 o'clock tonight.

Hearing a crackling as of burning wood as he passed by the building, Mr. Lawrie became convinced that that building was on fire, but could not investigate owing to the building being locked, with Mr. Barbour out at a lodge meeting and his wife and daughter out at the theater. But, rushing to the fire, one block distant, Mr. Lawrie gave the alarm and directed the firemen to the scene.

OVERHEATED STOVE

No flames were visible until the door was burst open, when a streak of flame shot up the kitchen wall from near the stove. But by that time the fire department was busy with two streams of water.

The fire originated from the overheated stove, it is presumed. A hole was burned in the floor just behind the stove, and the woodwork was badly charred. But the remainder of the building, except for the smoke and water damage, was not harmed.

Holland Wins Military Whist Trail in Aid of I.O.O.F. Home Fund

TRAIL, B.C., Feb. 9.—Giving a whist and dance social in support of the I.O.O.F. home furnishing fund, Adinah Rebekah lodge enterained 26 sets of players in a military whist drive and about 150 dancers tonight.

In the whist drive Holland and Peru captured an equal number of flags and played off an extra hand for the first prize. Holland won. Its players were Mrs. B. Kavic, Mrs. T. Dale, J. McLennan and an unnamed player.

Chile won the consolation. It was represented by Mrs. A. Creelman, H. Wing and Mr. and Mrs. W. J. Owens.

Chief Long Does Work in Office

Chief of Police Thomas H. Long, who has been convalescing at his home since his discharge from the hospital, where he was treated for his injured knee, spent some hours at the police office yesterday, and for the rest of the week will probably keep similarly busy. He may be able to resume full duty next week.

Maggie—Ask Merlo what occupation you are best fitted for. (2258)

Let them get their own!

SHREDDED WHEAT

Children choose it for its taste
It's ready to serve with milk or cream
Filled with healthful nourishment

• MADE AT NIAGARA FALLS •

READ THE ADVERTISEMENTS
They Lighten Work

Week-End Specials at WEIRS'

Travelers' Sample Dresses, Georgettes, Flat Crepes and Crepe Back Satins. Sizes 16 and 18. A TWO - DAY SPECIAL
AT $12.95
AND $21.00

"LADY JANE" Full Fashioned Hose, a new shipment. All shades, including Gunmetal. At per pair $1.65

JAMES WEIR & SON
"The Exclusive Store"
Opposite New Capitol Theater

Save Your Energy!

Don't Break the Lumps!

BURN
IMPERIAL
EGG OR GALT STOVE
In Your Kitchen Range
COSTS LESS — SERVES YOU BETTER

WEST TRANSFER COMPANY
Phone 33 NELSON, B.C.

"Carefree"

"There Must be Somebody Else"
Fox Trots with Vocal Duets. Ben Bernie and his Hotel Roosevelt Orchestra. 3716

one of the New **Brunswick** ELECTRICALLY RECORDED **RECORDS**

"Ev'rybody Loves My Girl"
"Where the Cot-Cot-Cotton Grows"
Fox Trots with Vocal Effects. Bernie Cummins and his Orchestra. 3722

"The Fair Co-Ed"
"Our American Girl"
Fox Trots with Vocal Choruses. The Six Jumping Jacks. 3726

"Plenty of Sunshine"
"I Never Dreamed"
Fox Trots by Vincent Lopez and His Casa Lopez Orchestra. Vocal Trio. 3737

"Paree"
(One Step)
"Sleepy Chinese"
(Fox Trot)
Played by the Castillians. 3686

Enjoy music by the world's greatest artists on Brunswick Electrically Recorded Records.

On 10-inch Brunswick Records, 75c.
On 12-inch Brunswick Records, $1.00

"The Sign of Musical Prestige" Brunswick PANATROPE & ELECTRICAL RECORDS

Brunswick Agents in Nelson
Kootenay Music House
PHONE 585 304 BAKER STREET

FOR SALE

BUSINESS BLOCK
Three stories—Best Corner in Town.

Four stories on ground floor.

One Double Office and one Single Office.

One three-room suite, four two-room suites, ten bedrooms—Completely furnished.

Revenue Producer—Owing to Ill Health of owner will be sacrificed for $4250. Some terms.

H. A. Hill
Rossland
Phone 39 Box 177

once-a-year **FURNITURE Bargains**

Many people have been waiting for our February Sale. Remember that you cannot expect such values at other times of the year.

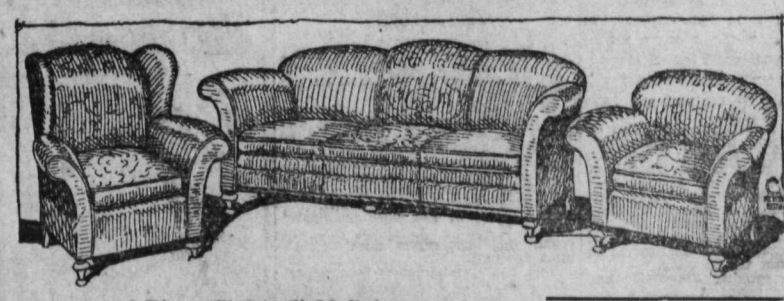

3-Piece Chesterfield Suite

Very attractive Living Room Suite. Covered in Durable Tapestry with Velour trimmings. Reversible Marshall cushions. With End Table. February Sale Price $217.50

Other Suites priced in same proportion.

Suitable Terms Can Be Arranged

Standard Furniture Co.
Complete House Furnishers NELSON, B. C.

THE DAILY NEWS

Published every morning except Sunday by The News Publishing company, limited, Nelson, B.C.

Business letters should be addressed and checks and money orders made payable to The News Publishing company, limited, and in no case to individual members of the staff.

Advertising rate cards and A.B.C. statements of circulation mailed on request, or may be seen at the office of any advertising agency recognized by the Canadian Press association.

SUBSCRIPTION RATES

By mail (country), per month	$ .60
Per year	6.00
By mail (city), per year	13.00
Outside Canada, per month	.75
Per year	7.50
Delivered, per week	.25
Per year	13.00

Payable in Advance

Member Audit Bureau of Circulation

FRIDAY, FEBRUARY 10, 1928

Hickman the Example!

"Observe me so that you may save the youth of the future."

Whether the youthful Hickman sincerely and honestly meant this observation, or whether like the rest of his personally composed appeal to be adjudged insane on the ground of having been divinely guided in fiendishly murdering a Los Angeles child the observation was penned for effect, it will be agreed that for once the confirmed young criminal said something true.

To weigh against Hickman's claim of divine inspiration, the sanity jury had the testimony of his accomplice in a murder a year previous, that "he was sane to all my knowledge"; of a schoolmate that at school he was sane "by his normal conduct"; and of the occupant of a cell near Hickman who said the youth outlined to him his plan "to throw a fit" in court to aid the campaign to get him adjudged insane.

The usual number of alienists and eminent attorneys were mobilized by the two sides.

But he has been found sane, and is to be sentenced to death.

Though the machinery of justice may creak across the line, contemplation of Hickman's fate—had it been the noose, life imprisonment, or life detention with the criminal insane—could not but cause to pause any hardened American youth who had taken envious glances at the criminal life.

No American Team to Be Beaten

Failure of the United States olympic authorities to send a hockey team to play for the world's title, can only be construed as admission that its entry would probably be defeated by the Canadian entry.

Never in history has hockey, both professional and amateur, been so widespread in the United States as at present. So the excuse cannot possibly be want of native players.

To refuse to take a licking, by refusing to enter a team in a sport when of all the world it is best qualified to do so, next to the country it fears, is hardly the highest sportsmanship.

The United States has an olympic team of 250 athletes, and is certainly not overlooking any bets—any bets, that is, that give hope of first places.

GESSO WORK IS TAKING A HOLD

Women's Institute Has Two Day Classes and a Night Class So Far

Two day classes, with 10 students each, and a number of others in a night class starting Wednesday is the result so far of the Women's Institute instructions in Gesso work, in which the first classes were held Tuesday. Those receiving instructions from Mrs. H. H. Pitts showed great enthusiasm over the effect obtained by the work, and the classes show every indication of being a success.

Magazine racks, fireside wood baskets, flower baskets, pictures, powder boxes, trinket boxes, candlesticks and hat stands are only a few of the many beautiful things that are being made.

SILVERTON NOTES

SILVERTON, B.C., Feb. 9.—Mrs. T. Anderson spent a few days in Nelson last week.

Mrs. William Marshall left on Monday for Trail, where she will visit for a few days.

Mr. and Mrs. Sheiler and son have returned from Nelson.

John Kelly Jr. left for Revelstoke on Monday to attend the ski tournament.

Mrs. B. Miller is spending a few days in Nelson, the guest of Mrs. Sutherland.

The monthly meeting of the Altar Society of the St. Patrick's church was held at the home of Mrs. J. T. Tingling on Wednesday afternoon. Arrangements were made for a dance to be held in March. Refreshments were served by the hostess after the meeting.

Those accompanying the senior and junior hockey teams to Slocan City were the Misses Gladys Peachy, Ada Brown, Georgina Brown, Ethel Marshall, Hazel Cooper, Doroetta Norris, Dorothy White and Robert Fairhurst, Roland Peachy, Jack Leibschere, Bruce MacAuley, R. Haigh, Fred Peachy, Albin Erickson, H. Leibschere, G. Osborne, Louis MacAulay, Albert Elsmore, John Harding, John Kelly, Elbert Marshall, Edwin Stanton, E. Harris, J. W. Fleury.

Five tables of bridge were played in the Miners' Union hall on Friday evening. Those holding high scores were Miss M. Brown and B. Carr, low Miss Mildred Harding and Ezra Patrequin. After bridge refreshments were served.

APPLEDALE NOTES

APPLEDALE, B.C., Feb. 9.—Mr. and Mrs. J. H. Steele of Nanton, Alta., arrived on Monday on a visit of indefinite length to their son, George.

J. Fordyce went to South Slocan Monday, returning Wednesday.

The lumber for Mr. Harrison's house having arrived, Mr. Fordyce will commence building.

Mr. Soharev of Slocan was a visitor here Wednesday.

The Lighter Side

AUNT HET

"I guess I'll give eight dollars to missions this year. Last year I cut down on my giving' an' had rheumatism all spring an' two of my settin' hens busted up."

Novel: Adjective, meaning something unusual. Antonym: Novels.

—o—

Every platitude was an epigram the first time it was heard.

—o—

Still, the only reason a hostess asks you a question in French is to provide copy for a correspondence school ad.

—o—

Eve had advantages. When Adam told his pet stories, she didn't have to pretend she hadn't heard them before.

—o—

If he says "Check" when he agrees with you, he is one of those who can get a feeling of importance just by reading a newspaper at breakfast.

—o—

"The sad faces one sees at boarding houses." Have you noticed especially the mournful countenance of the prune?

—o—

Adenoids encourage virtue. If they can't breathe through the nose, they must cut a movie kiss and come up for air.

—o—

The critic's agressive tone, when he praises modern art, seems to indicate that he expects you to call him a liar.

—o—

SURE, ARMAMENT PREVENTS WAR. HAVE YOU NOTICED HOW FEW HOLDUPS THERE ARE SINCE EVERYBODY BEGAN TO CARRY A PISTOL?

—o—

Canadianism: Spending 30 minutes to adjust a time-saving device to do a 10-minute job.

—o—

The movies are true to life now, except that the innocent little thing never gets a wrong number when she phones for help.

—o—

I cannot sing the old songs. You see, I've forgotten the line that comes just before the confession of a banana shortage.

—o—

If you've never crossed the ocean, you can't realize how much people enjoy sitting all day at a bridge table.

—o—

Living room: That part of the house the family passes through on its way from the car to the dining room.

—o—

There are natural affinities and vice versa. You never see a cigarette case and a safety pin in the same handbag.

—o—

Old Mother Hubbard went to the electric refrigerator to get a 75-cent chop for her darned Pomeranian.

—o—

Even modern youngsters enjoy roughing it, and at time they walk to a dance, even if it's two blocks away.

—o—

No hooch-hound would trust a shifty-eyed stranger, if he were buying oil to put in his motor.

—o—

Correct this sentence: "He visited New York," said the other villager, "and didn't say he wouldn't live there on a bet."

That Body of Yours

By JAMES W. BARTON, M.D.

Migraine—One-Sided Headache

At least a couple of times a year I like to take about migraine, that one-sided headache which prostrates its victim for one to three days.

To be frank in the matter, the matter, the real cause has not been definitely located, but is thought to be due to a nervous element in the individual, and then some local condition such as overtiredness, eye or nose disturbances, or intestinal disorder, is the match that starts the flame.

Of a series of 400 cases invetigated by Dr. W. Allan, Charlotte, N.C., he found that housewives numbered almost one-half.

That the digestive tract is concerned in most cases, is evidenced by the nausea and vomiting which so frequently are present.

One of the reasons that the liver has been blamed so often for these headaches is that where vomiting occurs, *some bile is seen*, and the vomiting seems to give some temporary relief.

One of the later ideas as to the exciting causes of the trouble is that the first part of the small intestine, into which the stomach empties, seems *to stop work for the time being*, and a condition of stoppage or stasis is thus created.

Therefore nothing goes from the stomach into intestine, but on the other hand, material, including bile, is thrown back into stomach, thus causing the nausea and vomiting.

It is for this reason that epsom salts are given, as they stimulate liver and gall bladder to action, and help relieve the condition.

However, although we don't know the cause, we do know that if there is a tendency toward attacks of migraine, that a little care can prevent, or at least lessen the number and severity of these attacks.

There is the matter of diet.

Efficient Housekeeping

By LAURA A. KIRKMAN

RECIPES FROM READERS

TOMORROW'S MENU

Pineapple
Cereal
Scrambled Eggs — Bacon
Toast — Coffee

Luncheon
Creamed Fish Leftovers on Toast
Biscuits — Preserves
Cookies — Tea

Dinner
Cream of Onion Soup
Lamb Chops
Mashed Potatoes — Turnips
Lettuce Salad
Steamed Raisin Pudding
Hard Sauce
Coffee

Reader friends have sent in the following splendid recipes:

Lentil Soup—Soak one cup of dried lentils overnight in water to cover well. In the morning drain them and put them into a pan with boiling water to cover; bring to a boil and skim, then add one sliced onion, one sliced carrot, a piece of turnip diced, a bit of bay leaf, one teaspoon of whole peppers, a blade of mace, one sprig of parsley and four long stalks of celery, diced. I also add several stale crusts of bread. Let simmer for almost two hours, adding more hot water as the original amount boils away, then press the soup through a wide meshed sieve so as to get as much pulp through as possible, and set aside while you melt two tablespoons of butter in another saucepan and into this hot fat, rub two tablespoons of flour; now stir the strained soup into this thickening mixture, season to suit taste with salt and pepper, and serve after it has boiled up once or twice and is smoothly thickened. Contributed by Mrs. X.

Curried Vegetables—Cook two beets till tender and rub off skins, then dice small. Also cook tender two turnips, three carrots, four medium sized potatoes, one cup of string beans (the canned variety will do as well as the fresh) and three stalks of celery. After dicing these vegetables, set them aside for a moment. Now, melt two tablespoons of butter in another pan and into this fat rub one and one-half tablespoons of flour, one teaspoon of salt, and one tablespoon of curry powder. Gradually stir in two cups of soup stock or the same amount of canned clear meat soup. Add the cooked and diced vegetables and stir in one and one-half cups of tender boiled rice. Turn the mixture into a buttered baking dish and bake in a moderate oven for one hour with the cover on, then remove lid for 15 minutes to brown top before serving. Mrs. B. B.

Tomorrow—The Busy Housewife.

Address inquiries to Miss Kirkman, and inclose stamped-addressed envelope for reply.—Editor.

TEN YEARS AGO

(The Daily News, February 10, 1918.)

C. F. McHardy went to Kaslo last night on a short business trip.

* * *

Born on February 7 to Dr. and Mrs. W. H. Wilson, a son.

* * *

A. Kemball, Cranbrook, of the Mounted Rifles overseas has been officially reported wounded in action.

* * *

Born to Mr. and Mrs. S. Matteson on February 9, a daughter.

* * *

Born to Mr. and Mrs. William Whitehead on February 10, a daughter.

Too much white bread, potatoes, eggs, and milk, are most frequently the articles that can be blamed, but often the patient states that he notices a relation between some other article of food and the attacks.

As most of these cases are below weight, a diet rich in fat is urged by Dr. C. L. Hartsock and others.

However, although some of these patients seem to do considerable work about the house, there is no question but that if abdominal organs were held in place by their own abdominal muscles, aided for a time by an abdominal belt, that there would be more freedom from these distressing attacks.

The exercise of lying on floor and raising legs slowly to almost a right angle, keeping knees straight, is a great "tightener" of abdominal muscles. Six to 12 times, night and morning, would soon make an impression on the abdomen.

RADIO PROGRAM

FRIDAY, FEBRUARY 10
Pacific Standard Time Throughout

SPECIAL FEATURES

CKWX, Vancouver, B.C. (410.1 m.) — 9:30-10:30 p.m., studio program.

CNRV, Vancouver, B.C. (291 m.) — 7:30 p.m., children's period; 8, period for addresses; 9, studio program; 10-11, dance orchestra.

KFI, Los Angeles, Cal. (468.5 m.) — 7 p.m., program by Paul Roberts and his orchestra; 8, Wrigley program; 9, Packard concert orchestra; 10, KFI symphonette, Virginia McCoy, contralto.

KFOA, Seattle, Wash. (447.5 m.) — 7 p.m., Sherman Clay concert orchestra, Jack Semones, baritone; 8-9, NBC program; 10, Henry and The Boss; 10:30-12, Hoot Owls.

KFRC, San Francisco, Cal. (454 m.) — 8 p.m., studio program; 9, George Olson, tenor; Hazel McDaniels, pianist; 10-12, dance orchestra.

KGW, Portland, Ore. (491.5 m.) — 7-9 p.m., concert orchestra and soloist; 10:30-12, Keep Growing Wiser Order of Hoot Owls.

KPO, San Francisco, Cal. (422.3 m.) — 9:30 p.m., concert orchestra; 10:30-12:30 a.m., dance orchestra.

REGULAR PROGRAMS

CFAC, Calgary, Alta. (434.8 m.)—10:30-11:15 a.m., morning program; 12:15-12:45 p.m., grain elevator, Winnipeg and Chicago wheat, oil and stock prices; 2:30-3:30, musical hour; 7:30, wheat pool broadcast.

KOIN, Portland, Ore. (319 m.) — 6-7 organ recital; 7, what to do and where to go; 7:15, Misha Pelz's orchestra; 8, Webber's Junior String orchestra; 8:40-9, studio program; 10-11:30, dance orchestra.

KOMO, Seattle, Wash. (305.9 m.) — 10 a.m., inspirational services; 10:15, health exercises; 10:30, what to prepare for dinner; 10:45, Totem Popular Trio and other varied programs; 12, farm flashes; 12:15 p.m., grain reports; 12:27, weather report; 12:30, concert orchestra and soloists; 4:45, silent; 5, kiddies' program; 5:30, stocks and bonds; 5:45, U.S.D.A. farm school; 6, news, sports; 6:15, concert orchestra; 7, dance orchestra; 7:57, weather report; 8, Wrigley hour; 9, time signals, NBC program; 9:30, Memory Lane; 10, varied program; 10:30, late news; 11, dance orchestra; 12, varied program; 12:30 a.m., silent.

KGO, Oakland, Cal. (384.4 m.)—6 p.m., dinner concert; 6:45, financial review, news, weather, markets and stocks; 8, NBC programs; 10-11, dance orchestra.

KHQ, Spokane, Wash. (370.2 m.)—4 p.m., request program; 5, service hour; 6, concert orchestra; 7:15, travelogue; 8-10, NBC program.

MARCONI RADIO—For Radio Service call at D. B. Crowther's Radio Store, 509 Ward St., Nelson. (2152)

TWENTY YEARS AGO

(From The Daily News, Feb. 10, 1908)

A law being introduced in the house of commons in London, if passed, will prohibit the use of cigarettes by persons under the age of 16. The law makes the sale of cigarettes to anyone under 16 a punishable offence.

* * *

Born, on Monday, February 10, in the Home hospital, to Mr. and Mrs. Fred Ritchie, a daughter.

* * *

Born, in this city, on Sunday, February 9, to Mr. and Mrs. J. P. Williams, Carbonate street, a son.

* * *

When Lester aPtrick refused to allow his Nelson hockey team to play Rossland on Rossland ice night before last, without a judge of play, the cup for the British Columbia championship was awarded to Rossland. The trouble all started on February 6, when Nelson team journeyed to Rossland to engage in a two-game series. The Nelson boys objected to the referee, who, they claimed, had been inefficient in all games in the last two or three years. They finally consented to play on the promise that they would be given a square deal, but the game was handled so badly that it was announced that they would not play again unless there was a judge of play. Night before last Nelson appeared on the ice, after having given notice twice during the days before the game that they would not play if the regular referee officiated alone. They asked for a judge of play, but this was refused, and Patrick took his men to a hotel. In order to give the fans their money's worth, an effort was made to have either Spokane or Colville play Rossland an exhibition game. Both these teams refused to play.

Nelson team was then called back to the rink to play an exhibition game for which P. Burns & Co., would give $200. A judge of play was named, but the Rossland team refused to take the ice unless the original referee handled the game alone. The upshot of it was that there was no game and now the matter of refunding the price of admission to the fans is being dealt with by A. M. Johnson.

BEAVERDELL BRIEFS

BEAVERDELL, B.C., Feb. 9.—Harry Hemming has returned from a few days' holiday spent in Rock Creek.

Mr. and Mrs. A. Furkis left on Sunday for a visit down the valley.

B. E. Taylor is back from Penticton, but expects to return to the sunny Okanagan again shortly.

Mrs. C. E. Nordman is visiting her aunt, Mrs. M. Anderson, in Greenwood for a few days.

A. J. Morrison has returned from a few days spent at his home in Greenwood.

Jack Patterson is starting to haul ore from the Highland Lass claim this week. This ore is high grade and the owners have great hopes for this property, *as it adjoins the famous* Bell claim.

ADVANCE RESEARCH

TORONTO, Feb. 9.—Following up his announcement some time ago, Premier Ferguson expects to introduce legislation at the present session of the Ontario legislature to advance scientific and industrial research in the province.

John—Get Merlo's advice beforre you do it. (2258)

BOARD CONFIRMS ACTS OF BRIDGE SITE COMMITTEE

Endorses Petition of Fruitvale-Salmo Section on Road Betterment

BLAYLOCK BANQUET MARCH OR APRIL

Inspector Sheffield Is Asked to Address Board on Junior High School

Action taken by the bridge site committee of the board of trade some time ago, in inviting local organizations to stage debates on the question of the best site from Nelson's interests, in inviting representations from organizations, in suggesting a final public meeting, to be followed in turn by a straw vote, to be held preferably under civic authority, was unanimously approved by the board of trade without comment, at its monthly luncheon yesterday at the Canadian Legion.

SUPPORT TO SALMON VALLEY

On recommendation of the newly appointed roads and bridges committee, which held a meeting on the matter Wednesday afternoon, the board indorsed a petition from the residents of the Fruitvale-Erie-Salmon portion of the Salmon valley asking the provincial government to improve the highway between Salmo and the recently built cut-off.

The step was taken after C. F. McHardy, chairman of that committee, had pointed out that the government had spent a considerable sum in providing the cutoff, and that to the settlers it was of great importance to have the road to Trail in reasonably good condition. Nelson's interest was that anything that benefited the people of the Salmon valley benefited Nelson. In addition, it was important to both Nelson and Trail to have this alternative route between them in fair condition.

BLAYLOCK BANQUET AFTER TRIP

It was announced by President Alex Leith that, in conformity with wishes expressed by S. G. Blaylock, vice-president and general manager of the Consolidated Mining & Smelting Company of Canada, the banquet in his honor has been postponed to a date in March or April, after his return from an eastern trip.

The question of whether the board would also hold a regular luncheon the month of the banquet was left to the council, which will be guided by circumstances.

On the suggestion of Mr. McHardy, supported by Ven. Archdeacon Fred H. Graham, it was decided to invite Schools Inspector P. H. Sheffield to address the board at a date to be arranged, on the subject of the junior high school. This might take place at a specially held evening meeting, or at a regular luncheon.

Dr. E. C. Arthur, chairman of the special committee on university lectures, reported that there had been no further developments in the way of approaches from the university, and suggested the committee's discharge.

This request was complied with.

Without ballott, A. G. Ritchie, Ross Fleming, B. C. Affleck and George Dvorjetz were elected members of the board.

Lumber Worker Dies Following Fall From Skidway near Wardner

CRANBROOK, B.C., Feb. 9.—Tom Adams while working on a skidway of logs for the Baker Lumber company at Camp 16, nine miles south of Wardner, fell from the skidway on Saturday, alighting on his head. When picked up he was bleeding from the mouth and ears. He died at 9 o'clock and the body was brought to Cranbrook, where the coroner's jury, sitting Monday, decided that death was due to accident.

HANGS SELF

WINNIPEG, Feb. 9. — The body of Peter Everhardt, aged painter and decorator, was found hanging to the beam of a door at a house where he was employed here today. Why the man took his life is not known.

NURSING MOTHERS

Breast fed is best fed

NATURAL feeding means so much to a baby's health and happiness. Doctors the world over encourage mothers to breast-feed their children. It is nature's way and artificial feeding can never take its place.

But special and extra nourishment is needed to ensure adequate maternal milk. Take Ovaltine, the delicious tonic food beverage before and during the nursing period.

Ovaltine, prepared from ripe barley malt, fresh eggs and creamy milk, is just the type of concentrated nourishment needed. Easily digested, quickly absorbed, it furnishes a plentiful supply of rich milk in a perfectly natural way. Ask your doctor.

Drink Ovaltine for health—the year 'round. 60c, 90c, $1.50 and special family size, $5.25, at all druggists. It is economical to buy the larger sized tins.

OVALTINE
TONIC FOOD BEVERAGE
ENABLES MOTHERS TO BREAST-FEED THEIR BABIES
Made in England by A. WANDER LIMITED

Send the coupon for a generous trial tin of Ovaltine

A. WANDER LIMITED,
455 King St. West, Toronto.
Please send sample of Ovaltine. 10 cents is enclosed for packing and postage.
Name.....
Street.....
City..... Prov.....

BUILDING MATERIAL

Let us figure your bills of Building Material. Coast Lumber a specialty.

JOHN BURNS & SON

SOMETHING NEW

THE LATEST THING IN KITCHENWARE

A Handsome Set of Blue and White Crackled Handled Nickle-Plated Kitchen Utensils NEVER BEFORE SEEN IN CANADA, consisting of BREAD KNIFE, MIXING SPOON and CAN OPENER, packed complete in one package together with

1 Lb. BRAID'S BEST TEA
BLUE LABEL
1 Lb. BRAID'S BEST COFFEE

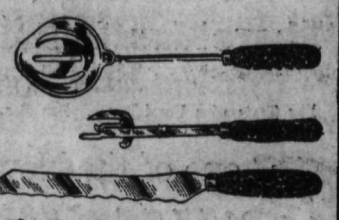

Regular Price, $2.50

ALL FOR $2.00
AT YOUR GROCER'S

Tired people . . .

SO MANY women, so many men, can't last through the day. Even mid-afternoon finds them listless and spent. Hopelessly tired.

What a difference it would mean if they but realized how constipation saps health and energy. How it steals youth. Mocks beauty. Kills ambition. How it leads in the end to untold diseases.

And it can be so easily relieved. So surely and safely prevented. Kellogg's ALL-BRAN *is guaranteed to relieve it promptly* and pleasantly. To prevent it ever beginning its deadly work.

Why "all-bran" is necessary

To relieve constipation *naturally*, the system must have plenty of bulk. ALL-BRAN, because it is 100% bran, furnishes bulk in generous quantity. It carries moisture through the intestines—exercising them, gently sweeping out poisons and wastes. There is seldom enough bulk to properly do this work in a part-bran product. That is why doctors recommend ALL-BRAN — the 100% bran.

Farewell, dangerous drugs

How much better is ALL-BRAN than habit-forming pills and laxatives — whose dose must be constantly increased to remain effective. Kellogg's ALL-BRAN is a pleasant, healthful cereal food. Don't you agree that it is far safer and far better to correct constipation in this natural way than to risk pills, drugs or part-bran products?

Kellogg's ALL-BRAN is delicious with milk or cream—with fruits or honey added. Use it in cooking too. Sprinkle it into soups. Mix it with other cereals. Just eat two tablespoonfuls daily—chronic cases, with every meal.

But insist on genuine Kellogg's. Don't risk part-bran substitutes. ALL-BRAN is sold by all grocers. Served in hotels, restaurants. On dining-cars. Made by Kellogg in London, Ontario.

Guaranteed! Kellogg's ALL-BRAN is sold with this definite guarantee: Eat it according to directions. If it does not relieve constipation safely, we will refund the purchase price.

Kellogg's ALL-BRAN

The Edge-Grained Northland Ski Is a Winner

SKIS
SLEDS
SKATES

We still have a fair assortment of Skis and Flexible Flyer Sleds which we will close out at

REDUCED PRICES.

CALL AND SEE THEM

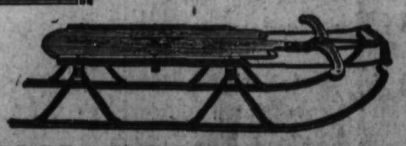

NELSON HARDWARE CO.
Wholesale and Retail "Quality Hardware"
NELSON, B. C.

A SALE

THAT INTERESTS EVERYONE

BARGAINS FOR MEN, WOMEN AND CHILDREN

MEN'S
$4.65, $6.35, $7.35

WOMEN'S
$1.65, $3.65, $4.95

MISSES AND CHILDREN'S $1.65, $2.65

MEN'S HEAVY RUBBERS—Regular price $6.00. Now ..... $3.65 AND $3.85

WOMEN'S SPATS $1.65

20% DISCOUNT ON ALL FELTS

R. ANDREW & CO.

Leaders in Footfashion

...s. Applewhaite Tells South Slocan Order of Dominion Auxiliary

...UTH SLOCAN, B.C., Feb. 9.—Mrs. ...H. Applewhaite of Willow Point, ...sident of the Diocesan board, met ...local branch of the Women's auxili... in the Public hall on Friday after..., which was well attended.

...s. J. Murray was in the chair. ...s. Applewhaite, who had attended ...annual meeting of the Dominion ...en's auxiliary in Toronto gave a ... instructive report, explaining the ...ges in the constitution and the ...cts of the new inspiration fund. ... Applewhaite advised the branches ...et apart a sum yearly as a pro... for the Jubilee fund. Mrs. Mur... was hostess for tea after the meet... Mrs. C. Gray assisting in serv...

...LOCAN CITY NOTES

...OCAN CITY, B.C., Feb. 9.—Joseph ...y and A. L. Champion were visitors ...elson during the week.

... Macquire, manager of the Enterprise mine, was a business visitor to Nelson, returning home on Wednesday's train.

Mrs. J. Law returned home from Nelson on Monday, where she had been the guest of Mrs. J. Turner for a few days.

AUXILIARY HAS MEET AT SOUTH SLOCAN

SOUTH SLOCAN, B.C., Feb. 9.—The Women's auxiliary met at the home of Mrs. M. Downie on Tuesday afternoon, Mrs. Murray presiding.

The question of a delegate to the annual diocesan conference to be held in Kelowna in March, was left over to be discussed at the next meeting.

It was decided to make an autograph quilt, Mrs. B. T. Brooks and Mrs. G. K. Ashby have it in hand to arrange. Mrs. Downie served tea.

MAGAZINE PROHIBITED

OTTAWA, Feb. 9.—Film Fun, published semi-monthly in New York, has been prohibited entry into Canada.

Annie—You may do better with a little advice. Merlo. (2258)

...ALABASTINE

Just Arrived—Our Spring Stock of Alabastine in full range of colors.

CALL FOR COLOR CARD

...HIPPERSON HARDWARE COMPANY, LTD.

Look for the Red Hardware Store

...PHONE 497 BOX 414

Look Over Our Week-End Specials **It Pays**

Prime Roast of Steer Beef.
Choice Roast of Veal.
Prime Young Pork.
Choice No. 1 Lamb.
See Our Window for Prices.

Try Our Pork Patties, Tomato Sausages, Standard Sausage, Bologna, Headcheese, Blood Sausage, Blood and Tongue, Polish Sausage, Made in Our Sausage Kitchen, Under Sanitary Conditions.

QUALITY—CLEANLINESS—SERVICE

P. Burns & Co., Ltd.

NELSON, B.C. PHONE 56

—Or—

WEST KOOTENAY BUTCHER CO.

PHONE 8

DELIVERY ANY PART OF CITY

SOCIETY

This column is conducted by Mrs. M. J. Vigneux. All news of a social nature, including receptions, private entertainments, personal items, marriages, etc., will appear in this column. Telephone Mrs. Vigneux at her home on Silica street.

Complimenting her sister, Mrs. George Elley of Vancouver, Mrs. Benjamin McGregor, Victoria street, entertained at the tea hour Wednesday and yesterday afternoon. She was assisted by Mrs. William Waldie and Mrs. H. H. Pitts, who presided at the tea urns, while Mrs. A. N. Winlaw and Mrs. W. T. Fotheringham cut the ices. Acting as serviteurs were Mrs. A. E. Murphy, Miss Margaret Arthur, Miss Dorothy Armstrong, Mrs. G. Douglas Nagle, Miss Jean Waldie, the Misses Violet and Sybil Towgood, Mrs. L. H. Choquette and Miss Marion Blackwood, Mrs. James McGregor, Miss Gwyneth Vincent and the Misses Kitty and Alla Johnstone.

• • •

Mrs. George Allen, Silica street, and her daughter, Miss Martha Allen, have left for Revelstoke, where they will attend the ski jumping, after which they will visit the coast cities.

• • •

Henry Hayes of Crescent Bay spent yesterday shopping in town.

• • •

Mrs. E. Marsden of Kimberley arrived in town last night to be the guest of Mr. and Mrs. J. T. Brown, Victoria street.

• • •

Rev. J. S. Mahood, who attended the meeting of the deanery in Trail Wednesday, was in town yesterday en route to his home at Queen's Bay.

• • •

F. L. Culbertson leaves this morning for Spokane.

• • •

Mrs. F. A. McThatter has left for Seattle, after a four-months' visit to her sister, Mrs. W. A. Weatherhead, 816 Fourth street.

• • •

Mr. and Mrs. D. Aurelia, Silica street, entertained at a dinner party Wednesday night, when covers were laid for 22, the occasion being the twenty-fifth anniversary of their marriage. They were the recipients of many beautiful gifts. The evening was spent in dancing and singing.

• • •

On two occasions recently Mrs. A. D. McLeod, Silica street, entertained at the tea hour and at bridge, when her guests included Mrs. William Waldie, Mrs. Benjamin McGregor, Mrs. George Elley of Vancouver, Mrs. C. V. Gagnon, Miss Alice Perkins, Mrs. John Gansner, Mrs. George Johnstone, Mrs. Arthur Lakes, Mrs. A. N. Winlaw, Mrs. S. J. Towgood, Mrs. W. E. Wasson, Mrs. R. L. McBride, Mrs. G. H. Fraser, Mrs. W. E. Keyt, Mrs. William Rutherford, Mrs. L. V. Rogers, Mrs. J. A. Gibson, Mrs. W. M. Cunliffe, Mrs. John Cartmel, Mrs. L. E. Borden, Mrs. Russell Riley of Vancouver, Mrs. W. J. Grove, Mrs. D. A. McFarland, Mrs. Alex Leith, Mrs. J. H. D. Benson, Mrs. F. C. Whitehouse and Mrs. H. Rosling.

• • •

Mrs. T. G. Fox of Crawford Bay spent yesterday shopping in the city.

• • •

Miss Sybil Towgood, Silica street, who has spent the past few weeks in Sandon, has returned.

• • •

Mayor W. H. Burgess of Kaslo spent yesterday in the city.

• • •

Rev. Mr. Harvey of Procter, who has been in Trail attending the deanery meet, was in Nelson yesterday en route to his home.

• • •

Robert Gee of Crescent Bay was a visitor to Nelson yesterday.

• • •

Mrs. A. Nelson of South Slocan spent yesterday in town.

• • •

G. P. Melrose left last night for Penticton.

• • •

V. K. Saharev, the Slocan City apiarist, spent yesterday in the city shopping.

• • •

Mrs. A. Dunsmore of South Slocan was a visitor to Nelson yesterday.

• • •

Mr. and Mrs. E. Alpaugh, Front street, have as their house guest their daughter, Mrs. S. O'Neil of Enderby.

• • •

Harold Lakes returned yesterday from Kaslo.

• • •

Cecil Coates left Wednesday for Edgewood.

• • •

Miss M. Callaghan spent Wednesday visiting friends at Bonnington.

• • •

Rev. Norman Larmonth, formerly pastor of the Church of the Redeemer, Fairview, and now of Trail, spent yesterday in Nelson on business.

• • •

E. Talbot, mining man of Salmo, left Wednesday night for the coast.

• • •

The civil servants of the court house and land registry offices held a most enjoyable evening of cards, followed by dancing in the Woman's Institute rooms Wednesday night. The honors for the whist drive were carried off by Miss Charlotte Notman and Trueman Rock, while Mrs. Patterson won the consolation. Bridge honors went to Mrs. Billy Nicol, E. Gammon and the consolation to Mrs. R. C. Barker. Billy Nicol acted as master of ceremonies for the evening. Those playing were Mr. and Mrs. R. C. Barker, Miss Barbara Barker, Miss Violet Towgood, Mr. and Mrs. E. Gammon, Miss Gladys Gammon, Arthur Stringer, J. Gould, Miss Louie Sinclair, Miss Genevieve Proudfoot, Miss Josephine Elsdon, C. Gould, Miss D. Bowman, Miss C. Bowman, Trueman Rock, David Laughton, Miss Grace Laughton, Miss Gladys Dando, Mr. and Mrs. R. H. Hassard, Miss Charlotte Notman, Miss Alice Ryan, Miss B. Gould, Robert Thorburn, Mr. and Mrs. Billy Nicol, Miss H. Forbes, Mr. and Mrs. George G. MacAfee, Mr. and Mrs. Patterson, William J. Sturgeon, John Rogers and Miss Winnifred Palethorpe.

• • •

Fred Jewitt of New Denver is the guest of his sister, Miss Elsie Jewitt, Carbonate street.

• • •

J. Watkins of Slocan City spent yesterday in the city shopping.

• • •

E. T. Dawney of Perry Siding spent yesterday in town.

• • •

Mr. and Mrs. A. R. McGregor of Crawford Bay were shoppers to Nelson yesterday.

• • •

Mrs. B. A. Smith left for her home at Longbeach yesterday accompanied by her son, Eric, who has been a patient in Kootenay Lake General hospital for the past couple of days.

• • •

Mrs. A. F. McDonald of South Slocan spent yesterday in town.

• • •

Mrs. T. Dolphin and her daughter, Miss Maud Dolphin have returned from a few days' visit to Spokane.

• • •

Arthur Lakes returned to town yesterday from Kaslo.

• • •

Dr. F. M. Auld left Wednesday night for Vancouver.

• • •

Rev. W. C. Mawhinney left on the noon train yesterday for Trail.

• • •

Rev. Christopher Reid, who has been in Trail attending the Anglican deanery meeting, was in town yesterday en route to his home in Kaslo.

• • •

Mrs. Sarres of Harrop spent yesterday in the city shopping.

• • •

Miss Laura Willey of Bonnington spent yesterday in Nelson.

• • •

Mrs. W. A. Hufty and her daughter, Miss Florence, of Brilliant, were visitors to town yesterday.

• • •

Mr. and Mrs. Hugh Robertson, Rosemont, have returned from Spokane.

• • •

Yesterday afternoon Mrs. Frank H. Hill entertained the members of the Bridge club at her home in the Kerr apartments. Mrs. S. Ball and Mrs. A. W. Nagle were the winners of the first and consolation prizes. Those playing were Mrs. J. E. Annable, Mrs. C. A. Larson, Mrs. H. L. Genest, Mrs. S. Ball, Mrs. J. R. Hunter, Mrs. R. Brown, Mrs. E. Sammon, Mrs. W. R. Smythe, Mrs. A. W. Nagle, Mrs. J. Ramsay and Mrs. Wib Blanchard.

• • •

Mrs. Guy Wright and daughters, Eleanor and Carol, left this morning for Spokane.

When your Child has Croup

RUBBED on throat and chest, the effect of Vicks in relieving spasmodic croup is two fold:

(1) Its medicated vapors, released by body heat, reach air passages direct;

(2) At the same time it stimulates the skin, thus helping the inhaled vapors ease the difficult breathing.

gets 2 ways at once

VICKS VAPORUB

OVER 17 MILLION JARS USED YEARLY

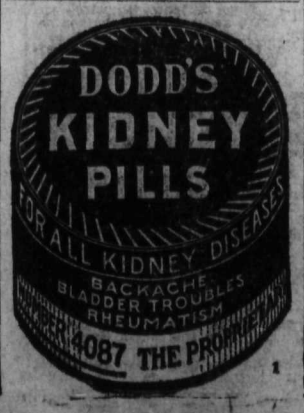

Meagher's

611 *Baker Street, Phone* 200

FINAL CLEAN-UP SALE

Final Clean-Out of All Winter Goods

RELIABLE MERCHANDISE AT EXTRAORDINARY LOW PRICES

The hour has struck for the final clearance of winter goods. Already Spring Goods are arriving and must have their place on our racks. We have still thousands of dollars worth of Winter merchandise to be disposed of and these must go regardless of cost or value. This we are doing Saturday morning. The sale will last ten days only, so take advantage while you may. Come prepared to buy liberally. Buy more and save more.

Sale Starts Saturday Morning

Terms Cash **No Goods on Approval**

WOMEN'S WINTER COATS JUST HALF PRICE

And this showing contains some of the smartest models we have shown this season. If you are in need of a Coat come today. Needlepoint, Broadcloths and Velours. All fur-trimmed and well lined. Sizes 16 to 42.

Regular $30.00 for **$15.00**
Regular $25.00 for **$17.50**
Regular $50.00 for **$25.00**
Regular $75.00 for **$37.50**

WOMEN'S CLOTH AND SILK DRESSES AT $12.95 EACH

Poiret Twill or Flat Crepe Dresses in assorted styles. Sizes 16 to 40. Black and colors. Values to $30. ALL ONE PRICE, **$12.95** EACH.

WOMEN'S TAILORED SUITS ALL ONE PRICE $35.00 EACH

These are the better kind of Suits and sold in most cases for $69.00 each. Coats are full length or boyish styles and are made of fine All-Wool Poiret, Crepe de Chene lined. Sizes 16 to 42. ALL ONE PRICE, **$35.00** EACH.

WOMEN'S AFTERNOON AND EVENING DRESSES CLEARING AT ONE-QUARTER OFF

A splendid opportunity to buy a smart Dress at considerable saving. In this showing are the season's best models. Materials are Flat Crepe, Georgette and Crepe-back Satins. Sizes for Misses and Women up to 44. All the new light colors as well as Black, and Navy. Regular values $25.00 to $75.00. CLEARING AT **$18.75** TO **$56.25** EACH.

WOMEN'S SPORT DRESSES AT $8.95 EACH

Dresses that sold up to $15.00. Made of all-wool Jersey or Rayon Silks. One or two-piece styles and hardly any two alike. Sizes 16 to 42. SALE PRICE, **$8.95** EACH.

MILLINERY AT HALF PRICE

Dress Hats or Felts in a range of styles and colors. Regular $5.00 to $15.00. CLEARING AT **$2.50** TO **$7.50** EACH.

WOMEN'S TAILORED SUITS AT $14.95 EACH

One rack of Women's Tailored Suits. Made of finest quality Duvetine. Sizes 16 to 38. CLEARING AT **$14.95** EACH.

WOMEN'S SKIRTS AT $4.95 EACH

Women's Tailored Skirts in all-wool Poiret or Tricotine. Navy or Black. Less than half price, AT **$4.95** EACH.

WOMEN'S SWEATERS CLEARING AT HALF PRICE

Odd lines of Women's Sweaters in Brush Wool or plain Jersey. Tuxedo or Coat styles. Regular values $6.50 to $12.50. CLEARING AT **$3.25** TO **$6.00.**

ODD LINES OF BLOUSES TO CLEAR AT $2.95 EACH

Flat Crepe, Georgette or Crepe de Chene Blouses in tailored styles. Assorted colors. Sizes 36 to 42. CLEARING AT THIS LOW PRICE, EACH **$2.95.**

WOMEN'S KNITTED SUITS AT ONE-QUARTER OFF

Ideal for Spring and Summer wear. These are in coat or pullover styles. Made of Pure Wool yarns in assorted styles and colors. Sizes 34 to 40. Regular values $16.50 to $33.50. SALE PRICE **$12.30** TO **$25.00.**

CRANBROOK MAN ECHOES BELIEFS OF PROSPECTORS

Wallinger's Speech Urging Interest in Mining Indorsed by Prospectors

Finding an echo of their own sentiments in the address of N. A. Wallinger of Cranbrook in the provincial house on Monday, in which he urged measures to interest young men in prospecting and mining, members of the British Columbia Prospectors Protective association meeting Wednesday night again voiced their opinion that instruction in the elementary principles of mining should be a part of school curriculums, particularly in this district, in which mining is the outstanding industry. J. Riley, vice-president, presided.

The prospectors association has repeatedly urged on the Nelson school board and on the department of education its belief in the necessity of awakening interest in the prospecting field, so that young men seeking a vocation would not overlook this field.

The association at first suggested night classes in mining. Then, learning that Nelson is planning to add to its school system a junior high school, it urged that instruction in mining should be included in the curriculum of this school.

ECHOES

Mr. Wallinger, addressing the house, expressed the opinion that few, if any, prospectors in the hills at present were under 60. He advised institution of mining courses for those interested in mining, and suggested lectures on mining should be given in high schools to interest young men in prospecting. Mining discoveries of recent years, said Mr. Wallinger, could be counted on the fingers of one's hands. The big producers of today were located 20 or 30 years ago.

Prospectors on Wednesday echoed these expressions. Mining, they contended, should interest a large proportion of the younger generation, it being one of the basic industries of the district. They considered the planned junior high school would be an ideal place for instruction in the elementary principles of this great industry.

FORMER NELSON DOCTOR SUICIDE

Dr. Hamilton Symonds, Suicide in England, Practiced Here 1895-1898

Dr. Hamilton Symonds, whose suicide at Hereford, England, was reported in yesterday's Daily News, was well known to old-timers in Nelson, according to Dr. E. C. Arthur.

Dr. Symonds practiced his profession here from 1895 to 1898. He had an upstairs office in the 300 block, Baker street. He was an ex-naval surgeon, having been attached to the Pacific squadron.

Dr. Arthur stated yesterday that he spent the last week in June of 1919 with Dr. Symonds in England. It was Dr. Arthur's last year of service overseas.

WYNNDEL NOTES

WYNNDEL, B.C., Feb. 9.—Miss Elsie McLuhan gave a splendid entertainment Tuesday night, February 7, under the auspices of the St. Paul's United church. Her program consisted of monologues, readings and impersonations which touched on every phase of feeling from laughter to tears, from sympathy to ridicule. "The Flower Shop," "The Blind Boy," "How the La Roux Stakes Were Lost," and "The Telephone Operator" were among the best features on the program. Mrs. E. Marsden of Kimberley and W. Truscott of Creston assisted Miss McLuhan by rendering several solos which were well received. Mrs. Conahon of Creston accompanied them on the organ.

Mrs. E. Marsden of Kimberley is the guest of Mrs. T. E. Slingsby.

Miss Nancy Severn spent the week-end at Creston, the guest of Mrs. W. Truscott.

V. Johnson of South Slocan paid a flying visit to his home here last Saturday.

Paul Ofner spent a few days at Harrop last week.

Miss M. Severn was visiting with friends at Procter last week-end.

Miss E. Lawson spent a few days last week with her sister, Mrs. R. Andestad of Canyon.

Miss F. Wood has been visiting her sister, Mrs. P. Downy of Creston.

First by a Mile

Our SPECIAL MIXTURE. Try it and be convinced. Our stock is always fresh. Best value in $1 pipes.

BUSH'S

Don't Suffer With Itching Rashes

Use Cuticura

Sample Soap, Ointment, Talcum free. Address Canadian Depot: "Outicura, P.O. Box 2616, Montreal."

CANDLESTICKS

In Sterling and Plateware.

Buffet and the High Styles.

A. T. NOXON

YOUR JEWELER

Best Copy

'Her Husband's Secretary'

By WILLIAM ALMON WOLFF

CHAPTER XXXII.

Eileen, aware, now, that in Margaret Drew she had a resourceful and relentless enemy, was still very far from suspecting the whole truth. Of the lengths to which the girl had gone in revealing her state of mind and her heart to John, Eileen was totally unaware.

John, not unnaturally, had never mentioned the extraordinary scene young Ransome's intervention had precipitated. It had been easy for him to evade the issue. He had seized the opportunity to go away, almost immediately after its occurrence, on an inspiration trip—partly because he did not want to meet Eileen with his mind in the turmoil into which that amazing episode had thrown it, partly because we was not yet ready to face the facts of his own feeling for Margaret.

That he was, definitely, emotionally, interested in the girl he did not attempt to hide from himself. It was natural that he should be, after all. Few men are proof against the flattery of an avowal of the sort Margaret, by implication at least, had made. But he was by no means prepared to admit that he was in any degree in love with her. And he was equally far from any readiness to face the fact that the bond between Eileen and himself had been finally dissolved. He needed time to examine his feeling for both women, to take stock, to see where he stood.

His resentment against Eileen was a definite, stark fact. He neither could, nor wanted to, deny that. He was out of all patience with her. She had failed to cooperate with him; her excuses were, he felt, flimsy and absurd; the truth was that she had simply fallen down on her job—a thing he always had hated and always would, in anyone, no matter what they were supposed to be doing.

But he was fair-minded enough to see that it might be that, in his turn, he had also fallen down on his own job. Margaret would never see that, no matter how true it might be; she was too biased, too prejudiced an observer.

Some reason, though, there was, there must be, for Eileen's failure to help him in New York as she had helped him at home.

He was profoundly disturbed, deeply worried. He resented the power Margaret had to stir him, to appeal to him as for many years no woman had done. Not since the ending of his truncated and abortive love affair with Marcia Lovewell had he so much as looked at any woman but Eileen.

Why? He asked himself the question now; it forced itself upon him. Because he had loved Eileen to the exclusion of all others? It was a pretty theory; a week ago he would have accepted it. Now his lip curled a little, scornfully. He knew too much, he had become just the least bit too cynical, to agree that that was a sufficient reason.

A man may be in love with his wife and still be aware of the potential attractions of other women. He knew that; he had always known it. He had no illusions as to the essential and instinctive monogamy of the human species, male or female.

The truth was, probably, that, until very lately, he had been too busy to allow himself to be distracted in any way—and especially in the way that is most disturbing and most dangerous and most certain to reduce the efficiency of a man who is doing important work. For the truth was, too, that the first attractive women with whom he had plunged into any intimacy since his marriage had attracted him to a cost disturbing and troubling degree.

Illogically enough, and yet logically, too, from a slightly different viewpoint, this realization added fuel to the rising fire of his resentment against Eileen. If she had not irritated him by her inefficiency, her opposition, her stubborn refusal to make the best of things, he would have been far less ready to turn to Margaret.

It would have surprised him to know how ready an echo of that thought he would have found in Eileen. For she, on her way home, after her humiliating experience at his office, after her encounter with Margaret, was blaming herself, savagely, for the way things had gone.

It was a devastating thing to have to face the possibility that John no longer loved her. But it was far worse to have to feel, as she did, that, if that were so, it must be her own fault.

Her code in such matters was simple. Eileen believed that it was always a woman's own fault if she let her husband drift away from her. A wife — here she agreed with Margaret — had everything on her side in a competition with another woman. Everything except one thing—and that an evanescent one, novelty.

Somewhere, Eileen knew, she had gone wrong. She was not prepared, as yet at any rate, to agree with John as to where and how; her own notion was that neither of them, at this time, knew just what had happened to their marriage, or why it had happened. On the whole, her fault had not been, she thought, that she had opposed John too much, but that she had been too ready to acquiesce in all his decisions. She could see, now, as she looked back over the months they had spent in New York, a dozen instances in which she should have asserted herself, backed her opinions, insisted upon her right to a voice in the settling of matters that affected them both.

But, of course, she hadnt' known. She had lolled in that fancied security that is the quicksand of marriage, sinking always a little deeper, until now she was caught, and it was a desperately open question whether she had become aware of her peril in time to extricate *herself or not.*

She was going to try; so much was certain. Neither Margaret Drew nor any other woman could take Johnny away from her without a struggle. Margaret she had disliked at sight; she hated her now with a vehemence it frightened her to contemplate. That was, she knew, because she was afraid of her; in Eileen's experience you necer hated anyone very much unless you feared them. Here she trusted her instinct without doubt or hesitation. She knew nothing; she felt everything. And this was a time when her emotion was more significant, more important, in coming at the truth, than her intelligence.

(To be continued.)

For Customers Who Wish

Special Coverings and Colors

Chesterfield Suites or Odd Chesterfields

Our eastern De Luxe factory representative will be here today--Friday--with a complete line of new styles and coverings.

Call at our store from 9 a.m. to 6 p.m.

Get just what you want.

Standard Furniture Co.

Complete House Furnishers *Nelson, B. C.*

"He may not see before him
The holes that dot the ice—
His mind is likely on Plain York
It is so VERY nice!"
—says Plain Mr. York
of York, Yorks.

The rare pleasure of a different taste is offered in Rowntree's Plain York Chocolate, a unique blend of the finest plain chocolate, not too bitter, not too sweet.

Plain York is everywhere the choice of those who love good chocolate. Made by Rowntree's, world famous for quality, Plain York is truly "something *better* in chocolate." Try it to-day.

Sold Everywhere 5c.

Also in larger sizes

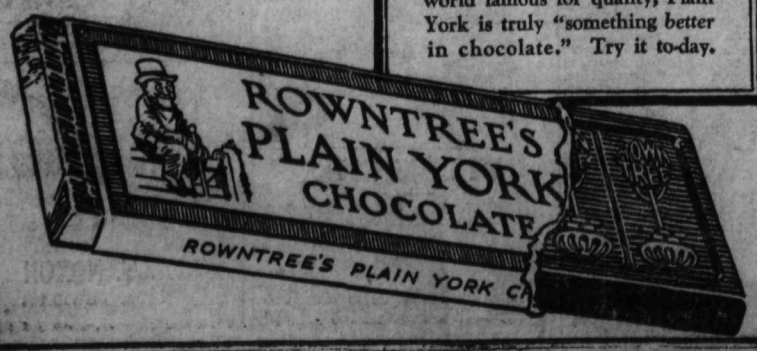

PROVINCE-WIDE DAYLIGHT SAVING BY DISTRICT AID

Board of Trade Launches Move to Get Government to Put Act in Force

DISTRICT CLOCK CHANGE THE NEXT ALTERNATIVE

Local Daylight Saving as Last Resort Evenly Divides a Straw Vote

By unanimous vote, the Nelson board of trade, at yesterday's monthly luncheon at the Canadian Legion, passed a resolution to invite the boards of trade throughout the Kootenay territory to cooperate in urging upon the provincial government the bringing into force of provincial daylight saving.

A straw vote taken to test the feeling of the membership on a proposal for a permanent time change at Midway instead of Crowsnest, should provincial daylight saving not be granted, revealed an overwhelming sentiment in favor of a district daylight saving in such a case if practicable.

A further straw vote, to see how many would be in favor of a local daylight saving if none of the larger proportions could be realized, exactly divided the gathering, the vote of 21 to 21 producing a burst of hilarity. President Alex Leith refused to give a casting vote to incline the scale on either side.

The daylight saving debate was brief, but of absorbing interest while it lasted, President Leith himself introducing the subject when the time was pretty well gone.

LEITH ADVISES DISTRICT ACTION

"Daylight saving is a live issue in Nelson and worthy of our discussion," he remarked. For nine years, he pointed out, there had been an act on the statute-books of the province authorizing and regulating it, and under this legislation it could be made operative at any time by an order-in-council. Province-wide daylight saving was, of course, to be desired, he said, yet he felt that for a variety of reasons the government would continue not to put it into force.

If Dominion-wide, or province-wide, or district-wide daylight saving could not be organized, he said, he would favor having Nelson adopt daylight saving.

"We should approach the sister towns in order to see if we can do something toward getting district-wide daylight saving," he suggested.

President Leith read the terms of the act, to show that the procedure was as simple as he had stated.

MEMBERS DIFFER IN VIEWS

Dr. H. C. Arnold, first to jump to his feet, declared he was "heart and soul for daylight saving if province-wide, but as a local measure, no!" He stated he derived his views from experience, and that a local daylight saving was "an unmitigated nuisance."

W. B. Bamford proposed three straw votes be taken, one each on Dominion-wide, province-wide, and local daylight saving.

J. A. Kerr pointed out that the act had not been acted upon in its nine years, and he favored letting it so remain, as conditions had changed to remove any necessity for it. Nine years ago, he said, people worked 12 to 14 hours a day, a very different state of affairs from the present. "I don't see why we should get up in the middle of the night for the half a day's work that we have to do," he argued.

There were remarks of dissent when Mr. Kerr was talking of people working 12 to 14 hours a day nine years ago.

President Leith said he was not narrow in his view, and could see some objections in some quarters to daylight saving. The cows wouldn't give milk earlier or the hens lay eggs earlier, and the children wouldn't go to bed earlier. Yet he noted on his recent visit to the east that the two largest American cities, and the two largest Canadian cities operated to their own satisfaction on daylight saving. He considered Nelson was also big enough to have it locally.

APPEAL TO PROVINCE MOVED

"I understand your idea, Mr. President, is to get the support of the surrounding boards of trade to cooperate in bringing pressure on the provincial government to bring into effect province-wide daylight saving," remarked F. F. Payne. "I am heartily in sympathy with that idea, and will be glad to embody it in a motion."

This was promptly seconded by C. F. McHardy, who declared himself in favor successively of Dominion-wide, province-wide and district-wide daylight saving, in order of merit. If the larger propositions could not be realized, then district-wide daylight saving was excellent. In East Kootenay the people did not talk in terms of C.P.R. time but of their local time, and there was never any difficulty.

Ven. Archdeacon Fred H. Graham suggested the situation in the East Kootenay was not quite the same as the district daylight saving suggested, since in the East Kootenay they kept the clocks ahead all the time. He said he had seen a suggestion—perhaps The Daily News had advanced it—that the time change be made at Midway instead of at Crowsnest, and he would sooner see that applied, and under it there would not be the necessity of advancing the clocks each spring and setting them back each fall. This would give more daylight for most of the year, and make no essential difference in winter. "The sun goes down at 3:30 anyway in winter," he remarked.

Cries of "Question" brought the motion to a vote, and it carried without a dissenting voice.

C. F. Sedgwick added that as a traveler, nothing was more confusing than to try to do business in East Kootenay under the condition of two times. Even the oldest heads got mixed at times, with consequent annoyance or loss. "If we had a general advance of the clocks, it would solve the whole question and end all arguments over daylight saving," he commented.

A question was asked as to what would be the next procedure under the action taken.

LEFT TO COUNCIL TO EXECUTE

President Leith said he interpreted the resolution as a request to the provincial government to bring daylight saving into effect in the province, the board of trade of other Kootenay centers being asked to make similar representations.

It was suggested from one quarter that the council should proceed with the matter, and from another that the industrial committee could act. On it being pointed out that the council would meet regularly in a week's time it was agreed to let the action rest with the council.

E. C. Wragge raised the point that provincial daylight saving would not relieve the banks from the necessity of following Dominion time, in order to be acting legally.

The board then proceeded to the matter of the straw votes, which Mr. Bamford earnestly pressed.

THE STRAW VOTES

That for approaching the railways to make the time change at Midway was carried by a thunderous "Aye," but Mr. Bamford countered with a solitary but vigorous "No."

It was ruled that the question of province-wide daylight saving or one of Dominion scope was already disposed of in the board's action in asking the province to bring the former into force.

This left the question of local daylight saving if none other was attainable, to be voted on, Mr. Bamford and Dr. J. H. Bennett joining in insisting on this being decided. The vocal vote instantly revealed that there was no overwhelming opinion one way or the other.

Then the count was made by standing vote, amid much jesting, and the shouts were loud indeed when President Leith, official enumerator, announced that the result was a tie, which he would refuse to dissolve, though claiming the constitutional right to do so.

KING ASKS SUPPORT FOR OPERATIC

W. S. King, laughing with the heartiest, called the president's attention to the fact that the Nelson Operatic society was to perform Gilbert and Sullivan's famous comic opera "H. M. S. Pinafore" twice next week. "The fun you are having right now is nothing to what you are going to have next week, when you enjoy this masterpiece," he assured the assembly.

Mr. King added that the members of the society, far from profiting individually by its operations, had to pay $5 apiece to join, and then give their time for many weeks of preparation. It was a great community service, and he asked the members of the board to recognize this by their patronage.

RUTHERFORD HAS MESSAGE FROM LONDON

W. Rutherford informed the board he had a message for it "from Regent street, London." He stated that he and Mrs. Rutherford, on a European tour last summer, called at British Columbia House, found that institution well manned, and doing a great service for the province, Mr. McAdam, whom they saw, being well acquainted with British Columbia. They were informed, however, that the staff had no photos or literature from Nelson, but would appreciate them. He stated that British Columbia House purchased a prize exhibit of British Columbia apples and had it exhibited in a prominent window in the heart of London, where it was much admired.

Before leaving London Mr. and Mrs. Rutherford handed over what photos of their own place they had, to British Columbia House.

H. W. Robertson, chairman of the new publicity committee, said Secretary Gigot would bear him out in the statement that "we have sent them lots of photographs," beside much literature. What the staff had done with them he could not say.

Secretary E. F. Gigot stated the British Columbia House had been "Constantly supplied" with photos of Nelson and district, also with large quantities of a booklet specially prepared to appeal to inquirers in London and also with quantities of general literature issued by the board.

LAG FUND GOES UP TEN DOLLARS

Three Days' Contributions Are $10.50; Total Now Is $213.75

Seven contributions, made in the last three days toward the fund for replacing the 54th Kootenay battalion flags destroyed in the recent conflagration on which razed St. Saviour's church, were totaled $12.50, and brought the fund up to $215.75. Of the $12.50 contributed, $5.50 in three subscriptions came from the district. The remaining four were local.

The state of the fund is:

Previously acknawledged	$203.2
Central Slocan Valley branch, No. 89, Canadian Legion	2.0
Edith and Teddie Goldsmith	1.0
R. W. Dawson	2.0
L. H. Choquette	2.0
Fred E. Smith, Gray Creek	2.5
A veteran	1.0
A. E. Murphy	2.0
Total	$215.7

Mary—Postpone the party until you hear from Merlo. (2258

Sunshine and Frost Mix to Give Nelson Enjoyable Weathe

During yesterday the temperature recorded depended much upon where the thermometer was situated; for under the influence of the bright sun the mercury soared to a maximum for the day of 40, while in parts shielded from the rays of the sun, the thermometer was registering several degrees of frost. The minimum temperature recorded for the 24 hours ending 5 p.m., was 21, a difference of 19 degrees from the maximum.

APPROVES EXTRADITION

LOS ANGELES, Feb. 9. — Extradition papers issued for the return to Canada of William George Murrell, wanted in London, Ont., for murder, in connection with a bank robbery in which Russell Campbell, a garage man, was killed several years ago, were approved by Commissioner George Head today.

Starts you right for the day ~ CHASE & SANBORN'S SEAL BRAND COFFEE for Breakfast "The King of Coffees"

PLENTY TO EAT

but are they *well fed?*

MANY children get lots to eat and yet lack vitality. They are sluggish and dull—don't enjoy even their play. They don't grow as they should.

It's not the quantity of food that counts. The important thing is the kind—food that contains in correctly balanced proportions those elements which children need.

Seventy per cent. of the day's work and play comes in the forenoon. Breakfast therefore is the day's most important meal. Quick Quaker has the perfect balance of nutritious elements. Its 16% protein builds and rebuilds tissue and its 65% carbohydrates supplies abundant energy. Its minerals make sound bone and strong teeth. It has bulk enough for easy digestion. Necessary vitamines assist assimilation of other food.

Because of this correct balance, Quick Quaker makes children physically active and mentally alert. They grow strong and vigorous—successful and happy alike in school and at play. They love the nutlike flavour.

Be sure to ask your grocer for Quick Quaker. You will know it by the picture of the Quaker. Packages contain coupons with which you can secure silverware and other household and personal articles you need. Big, family package, and small 10-cent size, both wrapped and sealed. Cooks in 2½ to 5 minutes, according to your taste.

Get Dainty China

In each package of Quick Quaker marked "Chinaware" is a piece of fine china, prettily decorated in blue and gold. It's fun to open a package and find a cup, a saucer, a plate or bowl. All lovely things, beautifully designed.

QUICK QUAKER OATS

The Quaker Oats Company, Peterborough and Saskatoon

RAIL TEAM BEATS MICHEL INTERMEDIATES

IZES PUT UP N THE LEGION OWLS TOURNEY

Collinson Gives Cup for High ividual Average; Legion Also Donates

H. WOOLLS POSTS PRIZE FOR LOWEST

rages Arranged by Committee; Allow 75 Per cent If the Bowler Absent

cup donated by E. Collinson will warded to the bowler running up highest average per game in 25 nore games in the new Canadian on bowling tournament which got r way Tuesday on the Legion al- Prizes, donated by the Canadian on, will also be awarded to the ning team in the tournament, as as a prize to the low team, do- d by E. H. Woolls.

e committee in charge, E. Y. e, J. B. Conway, H. McLean and McKinnon, have arranged the aver- per game for each man on the s, 75 per cent of which is allowed e credited to the team's score if bowler is not present to bowl when team is scheduled to play. The ages are lead, 120; second, 140 and 160.

llowing is the complete schedule ames from today:

RUARY 10
45—Goulding vs. Conway.
15—Whitehead vs. Choquette.
30—Cassios vs. Miller.
RUARY 13
45—Hinton vs. Fowles.
15—Brake vs. Bell.
30—Tyler vs. Hartwig.
RUARY 14
45—Conway vs. Choquette.
15—McKinnon vs. Goulding.
30—Whitehead vs. Cassios.
RUARY 15
45—Hartwig vs. Fowles.
30—Hamson vs. Tyler.
RUARY 16
45—Brake vs. Goulding.
15—Conway vs. Hinton.
30—Hamson vs. Tyler.
RUARY 17
45—Cassios vs. Hinton.
15—Whitehead vs. Miller.
30—Hamson vs. Fowles.
RUARY 20
45—Hartwig vs. Brake.
15—Hamson vs. McKinnon.
30—Bell vs. Conway.
RUARY 21
45—Goulding vs. Fowles.
15—Choquette vs. Fowles.
30—Hartwig vs. Miller.
RUARY 22
45—McKinnon vs. Whitehead.
15—Fowles vs. Miller.
30—Choquette vs. Tyler.
RUARY 23
45—Brake vs. Fowles.
15—Conway vs. Cassios.
30—Hartwig vs. Hinton.
RUARY 24
45—Hamson vs. Miller.
15—Goulding vs. Whitehead.
30—Choquette vs. Tyler.
RUARY 27
45—Hartwig vs. McKinnon.
15—Brake vs. Conway.
30—Hamson vs. Bell.
RUARY 28
45—Cassios vs. Fowles.
15—Hamson vs. Hinton.
30—Goulding vs. Miller.
RUARY 29
45—Bell vs. Whitehead.
15—McKinnon vs. Choquette.
30—Conway vs. Tyler.
RCH 1
45—Conway vs. Miller.
15—Bell vs. Fowles.
30—Cassios vs. Tyler.
RCH 2
45—Hamson vs. Goulding.
15—Hartwig vs. Bell.
30—Brake vs. Hinton.
RCH 5
45—Goulding vs. Hinton.
15—Bell vs. Choquette.
30—Whitehead vs. Tyler.
RCH 6
45—McKinnon vs. Cassios.
15—Conway vs. Fowles.
30—Tyler vs. Hinton.
RCH 7
45—Hinton vs. Choquette.
15—Goulding vs. Choquette.
30—Bell vs. Tyler.
RCH 8
45—Brake vs. Whitehead.
15—Hamson vs. Conway.
30—Hartwig vs. Goulding.
RCH 9
45—Bell vs. Cassios.
15—McKinnon vs. Miller.
30—Whitehead vs. Hinton.
RCH 12
45—Whitehead vs. Fowles.
15—Brake vs. Cassios.
30—Tyler vs. Miller.
RCH 13
45—Hartwig vs. Conway.
15—Hamson vs. Whitehead.
30—Brake vs. Choquette.
RCH 14
45—Goulding vs. Cassios.
15—Bell vs. Miller.
30—McKinnon vs. Tyler.
RCH 15
45—Hamson vs. Choquette.
15—Hartwig vs. Cassios.
30—Hartwig vs. Whitehead.
RCH 16
45—Brake vs. Miller.
15—Choquette vs. Miller.
30—McKinnon vs. Hinton.
RCH 19
45—Bell vs. Hinton.
30—Goulding vs. Tyler.
RCH 20
45—McKinnon vs. Fowles.
15—Hartwig vs. Choquette.
30—Hamson vs. Cassios.

WEST KOOTENAY LEAGUE STANGING

	W.	L.	D.	F.	A.	P.
Trail	8	2	0	44	10	16
Nelson	5	4	1	24	26	11
Rossland	2	8	1	23	55	5

SCORING FIGURES

	G.	G.	A.	P.
Kendall, Trail	10	6	7	13
Wheatley, Trail	10	7	5	12
Waiman, Nelson	10	10	2	12
D. Dewar, Rossland	10	7	4	11
Gustason, Trail	10	5	5	10
Reddick, Trail	10	9	0	9
Mackie, Trail	10	6	1	7
Ogenski, Nelson	10	4	2	6
Brennan, Trail	10	6	0	6
Norris, Rossland	9	5	1	6
Hanson, Trail	8	3	3	6
Heximer, Nelson	10	2	3	5
Penny, Nelson	10	3	2	5
Pelletier, Nelson	10	1	3	4
P. Dewar, Rossland	10	2	2	4
F. Lauriente, Rossland	6	2	1	3
Molisky, Rossland	7	2	1	3
H. Lauriente, Rossland	5	0	2	2
Ferko, Rossland	5	1	1	2
Richardson, Nelson	8	1	1	2
L. Desireau, Nelson	10	1	1	2
Nelson, Rossland	10	2	0	2
S. Desireau, Nelson	9	1	1	2
Bond, Trail	7	1	1	2
K. Dewar, Rossland	3	1	0	1
Pratt, Rossland	6	1	0	1
Anderson, Trail	9	1	0	1
Marsters, Rossland	4	1	0	1

MUCH INTEREST IN SATURDAY'S SOCCER GAMES

Leaders Involved in Crucial Games; Everton, Huddersfeild, Leicester Bunched

LONDON, Feb. 9.—The waning lead of Everton, leaders in the first division of the English league and the strong bid being made for promotion first by Huddersfield Town and secondly by Leicester City, invest next Saturday soccer's fixtures with great interest. Huddersfield Town, only a point behind Everton, have played one less game than the leaders and Leicester City. On Saturday Everton will be hosts to Tottenham Hotspurs and should garner a brace of points and stall off the challenge of the Yorkshire team, who must travel to Cardiff City, there to meet the English cup-holders. Leicester City play on the grounds of Manchester United and should win.

Hardly less exciting is the battle between Chelsea, holding a goal average advantage only at the top of the second division teams, and Manchester City, runners up. Chelsea are at home to Bristol City while Manchester City must travel to Oldham. The clubs with ground advantage should win.

In the southern section of the third division the leaders, Millwall, meet the tailenders, Luton Town, while in the northern section, Bradford may lose a couple of their marks at Stockport City though the Yorkshire club is safe in its leadership.

In the Scottish first division fixtures will be one of those game the fans have been waiting for; the meeting between Rangers and Motherwell. The match takes place on Rangers grounds in Glasgow. Rangers have a good lead and if they lose, an unlikely event, cannot be pushed out of first place.

AMERICANS PLAY COUGARS TO DRAW

McKinnon Stuck for Major Penalty When He Cracks Foyson

NEW YORK, Feb. 9.—Ten minutes overtime failed to break a 2-2 deadlock and the New York Americans and Detroit Tigers divided the points in a N.H.L. game here tonight.

Alex McKinnon, American winger, received a major penalty when he struck Foyston in the jaw after the latter's stick hit McKinnon on the head as the Cougar center fell backward on the ice.

SUMMARY

First period—1, Detroit, Traub, 9:38; 2, Amercians, Bowcher, 16:22; 3, Detroit, Foyston, 17:40.

Second period—4, Americans, Himes, 13:06.

Third period—No score.

Overtime—No score.

PENALTIES

Brown, Noble, Bowcher, Traub, Reise (2), Fraser, Conacher, Bowcher, Traub, Foyston, Bowcher, Noble, Cooper, McKinnon.

SANGER DEFEATS TAYLOR IN CHICAGO

CHICAGO, Feb. 9.—Joey Sanger of Milwaukee, contender for the world's featherweight championship, was declared the winner over Bud Taylor, bantamweight titleholder, in the seventh round of a scheduled 10-round battle here tonight.

Taylor at the time fell victim to what appeared to be a foul blow, but was ordered to resume fighting after a five-minute rest. He was unable to do so, with the result that the judges awarded the verdict to the freckle-faced Milwaukee youth.

Billheads and Statements

Our fast and modern equipment enables us to give especially good service on Billheads and Statements.

PHONE 144 (Two Lines)

THE DAILY NEWS JOB DEPT.

PRINTING—RULING—BOOKBINDING

TRAIL PLAYERS SCORE FOUR-TWO WIN AT HOME

Game Is Sudden Death and the Smeletr City Team Plays Greenwood Next

TRAIL OUTWEIGHTS CROW PLAYERS

Excellent Clean Hockey Dished Up; Trail's Defence Strong

TRAIL, B.C., Feb. 9.—Trail intermediate hockeyists, romping home to a 4-2 victory, eliminated *Michel and earned the right to* meet Greenwood, its next opponent in the interior intermediate playoffs, for the provincial championship series here tonight in a very pretty hockey battle before a sizeable crowd of fans.

Having the edge in weight and better mastery of defence work, particularly in backchecking, the home boys were able to handle the visitors' forwards competently, but were called upon for their best whenever the hard driving Michel defence men came out to bolster up their light forward line.

The Michel boys throughout showed a pretty combination.

DEMIDOFF SCORES

The Michel boys opened briskly with pretty combination and soon tested Garland, with W. Littler shooting on a pass from Anderson. But Garland was at home. The Trail forwards, noticeably more clever with their intercepting work, were quickly on the offensive and pressed forward with several dangerous attacks in the next few minutes. Andy Demidoff opened the scoring at 8:25 on a solo rush. This lad was a whirlwind, both in attack and in defence, and was the speediest man on the ice. Frequently going out on solo rushes and in supporting combination plays, he often overtook the visitors' forwards and robbed them of their opportunities.

MICHEL SCORES

The visitors, being one down, went right out in an effort to even up, and had Pasquale and Ross going all out to keep them from the goal area. At 14:40 T. Littler, the visiors' right defence man, breaking up an attack, came out on a successful solo effort with brilliant stick work, cleared the home forwards, and, taking a shot between the defence men, found the net for Michel's first tally.

P. R. TALLIES

Four minutes later P. R. McDonald, who proved a real goal-getter, gave the lead to Trail again. On a vigorous three-man attack, he found a loose rebounded puck, and beating Sadlish to it, shot and scored at close range at 17:30.

When they came back the visitors' forwards were again seen to be at great disadvantage in weight, and though they made warm work for the Trail boys, had not the penetrative power needed to get close in. The Trail forwards, particularly McDonald, Matovich and A. Demidoff with nice coordination, were frequently besieging the Michel goalie in the first five minutes.

The goalie, McInnes, made an extraordinary save when he launched himself at a *flying puck driven hard by* McDonald.

At 15:23 McDonald added another tally for Trail following some pretty stick work by A. Demidoff and a neat centering pass close to the goal.

T. Littler and Sadlish alternately played out in the final period in an effort to force through the Trail defence with four-man attacks, and taking the heavy duty of recovering their defence positions. They made interesting work. Anderson and T. Littler almost worked the trick at three minutes when they successively negotiated the Trail defence and with Anderson shooting had Garland in difficulties. The Trail goalie only just managed to deflect a hard low shot.

MORE GOALS

Half a minute later P. R. McDonald, Gavrilik and Matovitch pressed home a determined attack and brought Mc*Innes down to ice to save, while his* teammates crowded in to obstruct the goal. At 3:35 P. R. McDonald went up alone on the wing and worked the trick himself. He drew off successively Sadlish and T. Littler and as McInnes rushed out evaded him and shot into the open goal for Trail's fourth. Brown, at nine minutes, gave the visitors high hopes when he went up with W. Littler and with pretty stickwork evaded Ross, passed out to Littler, and receiving the return, rapped it past Garland to make the score 4-2.

For the remainder of the game the visitors crowded on speed and really dominated the play, frequently taking chances on the speedy Trail forwards getting away to negotiate their single men on defence.

The teams were:

Michel—J. McInnes, goal; J. Sadlish and T. Littler, defence; J. Anderson, W. Littler, J. Littler P. Gaskell, and H. Brown, forwards.

Trail—R. Garland, goal; W. DePasquale and S. Ross, defence; S. Matovich, P. Demidoff, A. Demidoff, S. Gavrilik and P. R. McDonald, forwards.

Referee—E. Jewell, Rossland; P. McIntyre, Trail, judge of play. Goal umpires—J.E. Gaskell, Michel; S. Meredith, Trail. Timekeepers—J. P. Schofield, *for Michel* and C. Dodimead *for* Trail.

PENALTIES

First period—W. Pasquale, T. Littler.

Second period—Pasquale, T. Littler.

Third period—None.

Warathas Declare They Are Not Guilty Expenses Publicity

LONDON, Feb. 9.—Interviewed by Reuters on the financial statement which appeared in the Evening Standard recently and which showed that the tour in the British Isles of the New South Wales rugby team netted a profit of £40,000 and that the team was watched most carefully to see that no man violated his amateur standing, the treasurer of the rugby union announced today he knew nothing as yet of the financial end of the team's matches.

In response to an inquiry, Gordon Shaw, manager of the Waratahs, wireless from the liner, carrying the team to Saint John, N.B., to the effect that the newspaper article was not written or inspired by any member of his party.

BILL CARSON OUT FOR THREE WEEKS

TORONTO, Feb. 9.—Dr. Bill Carson star center forward of the Toronto Maple Leafs will not be able to play hockey for three weeks, it was announced here today. Carson received a fracture of the skull last Saturday night in the game between Detroit and Maple Leafs.

James Skeoch of Corunna was elected honorary president of the Western District Fairs association.

Usual "Bonspiel Thaw" Sets in for Big Meet on Winnipeg's Rinks

WINNIPEG, Feb. 9.—The "bonspiel thaw" was at its height today and play in Manitoba's 40th annual curling classic was considerably hampered, with many of the veteran stars sustaining defeat on the soft ice. At many of the rinks the ice was covered with pools of water.

A Manitoba University aggregation proved the downfall of Finlay of Vancouver and his Strathcona rink. The coast skip was eliminated from the *Purity event by Howlett, 11-9.*

Leavens of Vancouver also suffered another defeat, losing to Trumpour, Winnipeg, 12-10, in the Hudson's Bay competition.

Craig of Foam Lake, Sask., was eliminated from the Purity by Perrie, Winnipeg, 11-7.

CITY SCHEDULE CURLING IS IN FINAL STAGES

Section Winners Play for Competition Championship Tonight

Climax of the Nelson Curling club's city schedule, and the opening games of the second schedule will attract crowds of Nelson curlers to the rink tonight.

Two three-cornered ties for leadership of Sections "A" and "D" were played off last night, the winners being, respectively, the J. G. Bunyan and W. M. Vance rinks.

FINAL PLAY

In Section "A" J. G. Bunyan beat Roy Sharp 10-7, after H. M. Whimster, *third rink in the tie, had defaulted to* Sharp.

W. M. Vance beat C. D. Blackwood 10-7 in "D," and then won the final of the section by beating A. S. Horswill 7-5.

At 7 o'clock tonight T. W. Ledingham, winner of Section "C," will meet J. G. Bunyan, "A," and George Douglas, winner of "B," will meet W. M. Vance, "D." The winners of these two games will play the city schedule final at 9 o'clock.

SECOND SCHEDULE

Games to be played in the opening of the second schedule tonight are:

At 7 p.m.—C. E. Mansfield vs. George Horstead, R. Andrew vs. George Steel, A. J. Dill vs. Ven. Archdeacon Fred H. Graham.

At 8 p.m.—A. Jeffs vs. A. D. McLeod Dr. W. B. Steed vs. A. J. Dill, Howard Bush vs. George Horstead, and C. E. Mansfield vs. G. A. Bladworth.

MAROONS TAKE CAPS TO CAMP

Score Seven and Whitewash the Regina Team at Moose Jaw

MOOSE JAW, Sask., Feb. 9. — The local Maroons took the invading Regina Capitals into camp here tonight to the tune of 7-0. Played on sticky ice, the game was draggy, but occasional flashes of speed helped to liven up the play.

SUMMARY

First period—No score.

Second period—1, Moose Jaw, Taylor, :55; 2, Moose Jaw, Evans, 4:00; 3, Moose Jaw, Taylor, 4:30; 4, Moose Jaw, Sutherland, 5:10; 5, Moose Jaw, Brown, 14:00.

Third period—6, Moose Jaw, Evans, 6:10; 7, Moose Jaw, Evans, 7:00.

France Registers Kick Against English Hockey Team Entered in Games

ST. MORITZ, Switzerland, Feb. 9.—Great Britain's entry in the olympic hockey competition was protested today by French officials who charged that the British squad included two Canadians.

The protest made to the Swiss olympic commission, was filed by Franz Reichel, secretary of the French committee. The identity of the two players involved was not disclosed. The Swiss body will make known its decision on the protest tomorrow.

CULLODEN FIELD CHANGES HANDS

Historic Estate Where Royalist Army Won Bought by Business Man

LONDON, Feb. 9.—The historic estate of Culloden, Inverneshire, associated with Prince Charlie and the "Forty-five," has been bought by John G Murray, a business man and sportsman of Bedfordshire. The estate which has been in the possession of the Forbes family since the early part of the 17th century, includes the battlefield of Culloden.

It was at Culloden, six miles from Invernesss, that the hopes of Charles Edward Staurt, the Young Pretender, were finally crushed by a Royalists army under the Duke of Cumberland on April 16, 1746. The Highlanders, who numbered 5000, lost half that total, either in killed upon the field or in the slaughter which attended the subsequent pursuit.

A cairn 20 feet high with an inscription has marked the spot where the battle was fiercest. Within two miles of the battlefield stands Culloden house, the seat of Duncan Forbes and his descendants. In this house both "Bonnie Prince Charlie" and his adversary, Cumberland, called in Scotland "the Butcher," are said to have slept.

More than $13,000,000 was distributed to winners of running races on turfs in the United States. Canada, Mexico and Cuba during the past season. The Metropolitan courses were the leaders with $2,463,975. Illinois tracks finished a close second with a total distribution of $2,126,425. Kentucky tracks contributed more than $1,710,668. Maryland tracks distributed $1,505,387.

BASKET STARS OF KIMBERLEY HERE TONIGHT

Tangle With Nelson All-Stars at Central School; Travel to Trail Tomorrow

Kimberley basket stars battle with the Nelson All-Stars tonight at the Central school in the first of a series of intercity hoop games. The game is called for 8 o'clock, and a lively fray is anticipated.

It has not been definitely decided yet whether a Trail junior team will be here to tangle with the high school junior Cadets in a curtain raiser, but in the event of the Trail team not being able to travel to Nelson, the Wolves "B" and the junior Cadets will mix in the preliminary.

Tomorrow the Kimberley team and the Nelson All-Stars travel to Trail, the Kimberley boys to mix with Trail in the main game of the evening, and the Nelson squad to play a curtain raiser with a Trail team.

The teams tonight will be:

Kimberley—A. L. Cole and Frank Martello, centers; Chick Chisholm and Tony StDenis, left forwards; Croyden Miller, right forward; Ed. Dupuis and Carl Gill, left guards; Ralph Swanson, right guard and captain.

Nelson—A. Jeffs, K. Fish and L. Vance, forwards; E. McVicar and F. Archibald, centers; J. Carter, W. Vance, G. Wallach and H. Farenholtz, guards.

Don't Grumble It Sounds Like Thunder

By AL DEMAREE

(Former Pitcher New York Giants.)

Tom Rose, pro at the Lakewood club, St. Petersburg, Fla., tells one on George Duncan, famous as a fast putter.

Alex Smith, the older brother of *MacDonald Smith*, was playing with Duncan one day when he asked him. "What's the idea of putting so fast?"

Duncan replied: "So I can miss 'em quick."

One of these nut golfers who always ask the caddy what club to take played his ball into a gopher hole once, and from force of habit, *asked his caddy*, "What'll I take for this one?"

The caddy suggested: "I'd take a vacuum cleaner!"

Once there was a fellow who was a very slow player. A storm was coming up, thunder and lightning, and people were fretting behind him.

"There's that thunder again," he *remarked to his caddy* as he holed out.

"No, it isn't," said the caddy. "That's the people behind you grumbling at your holding 'em up!"

No London lady has yet applied for the free "leap year marriage licence" offered by Alderman Paul Doig.

This advertisement is not published or displayed by the Liquor Control Board or by the Government of British Columbia.

RANGERS, SENATORS IN SCORELESS DRAW

Cook Brothers Are Outstanding Stars in Somewhat Slow Game at Ottawa

OTTAWA, Feb. 9.—The New York Rangers and Ottawa Senators went through 70 minutes of N.H.L. hockey to a scoreless draw here tonight—the second such game they have played this week.

Tonight it was a ding-dong battle with the teams putting up "big time" *hockey only in intervals.*

The standout performance of the evening was furnished by the famed Cook brothers, who were at times dazzling with their combination efforts.

SUMMARY

No score.

PENALTIES

Murdock, W. Cook (minor and $10), G. Boucher, Clancey, Johnson, Kilrea, Broadbent, Bourgeault (3), Dennenay.

OLD COUNTRY FOOTBALL RESULTS

LONDON, Feb. 9.—Walsall defeated Charlton 3 to 1, today in a soccer game of the English league, third division, southern section.

HOCKEY RESULTS

TORONTO WINS

MONTREAL, Feb. 9. — University of Toronto defeated University of Montreal, 3-2, here tonight in a loosely played intercollegiate senior hockey fixture.

Salmon Arm Hockeyists Default to Merritts

SALMON ARM, B.C., Feb. 9.—Owing to sickness of some of the players, the Salmon Arm hockey team members, who were this morning notified that they were to meet Merritt in the semi-finals of the B. C. Intermediate hockey playoffs at Vernon on Saturday and Monday next, have reluctantly decided to default the games. Merritt will thus enter the final of the competition.

Jean—The right one has not come along. Don't worry. See Merlo. (2258)

Pipes That Satisfy

Pipe satisfaction is a great thing. You can be assured of getting it from our large stock.

BILLIARDS

Semaphore SMOKE SHOP

BOWLING

This advertisement is not published or displayed by the LIQUOR CONTROL BOARD or the Government of B. C.

BANKERS' INVESTMENTS

WHEN you are interested in high-grade securities, consult the manager at any branch of the Bank.

Service to the public, buying and selling, is arranged by the manager through the Bank's Bond Department at Head Office. This means that any security selected through our service is a bankers' investment.

Any manager of the Bank will give you careful advice and painstaking service.

IMPERIAL BANK OF CANADA

Nelson Branch ..... J. H. D. Benson, Manager
Cranbrook Branch ..... W. R. Grubb, Manager
Creston Branch ..... C. W. Allen, Manager

172

Better than a week in the country —a Cunard crossing

ON deck, after breakfast, the amber sunshine of an Atlantic morning greets you. Green seas course by . . . salt wind whips your cheeks. From then until midnight, Cunard hospitality makes your day one long delight. Yet it costs no more to go on these ships.

Weekly Cabin Class service from Montreal and Quebec to Plymouth, Cherbourg and London by the Aurania, Alaunia, Ascania and Ausonia . . . to Belfast, Liverpool and Glasgow by the Athenia, Letitia, Andania and Antonia.

Tourist Third Cabin and Third Class accommodation is of a correspondingly high standard on all these steamers.

CANADIAN SERVICE

Cunard and Anchor-Donaldson LINES

See your local steamship agent or write:
THE CUNARD STEAMSHIP CO., LIMITED
622 Hastings St. W., Vancouver,
or any steamship agent

Carry Cunard Traveller's Cheques — Easily Negotiable

ICE-CAKED SHIP REACHES PORT

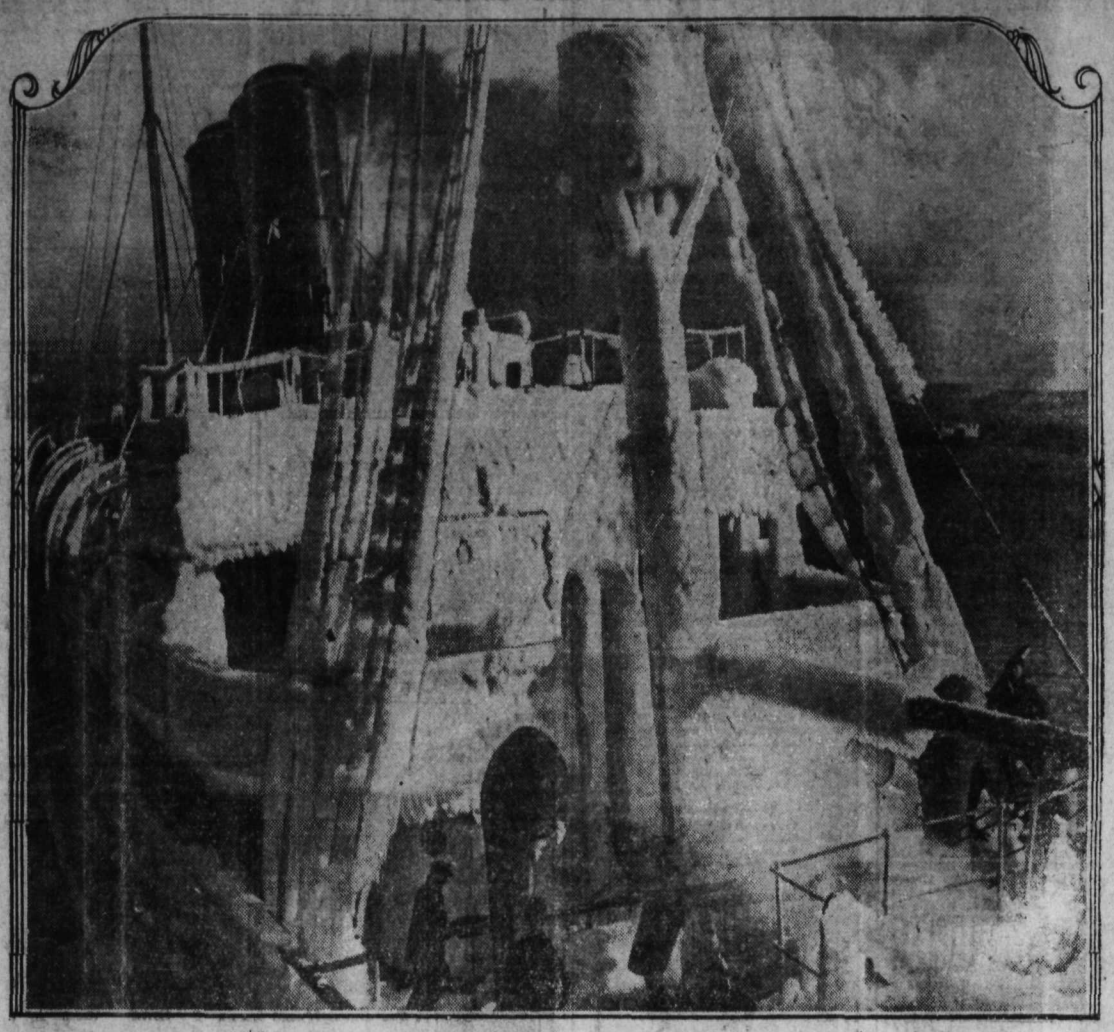

The steamship Prince George, seen above, as she entered Boston harbor a mass of ice. After leaving Yarmouth, N.S., she ran into a severe blizzard in the Bay of Fundy, and was in the teeth of a northwester for the entire voyage.

WOMAN WINS PRIZE THEATER DESIGN

Miss Elizabeth Scott Leads in Competition With Seventy-five Men

LONDON, Feb. 9. — Miss Elizabeth Scott, winner of the competition for a design for the new Shakespeare Memorial theater at Stratford-on-Avon, to replace the building burned down in 1926, is the daughter of a Bournemouth doctor, and is said to be retiring, somewhat shy, and a very feminine woman with a distaste for being interviewed. She is "modern" in her shingled hair and short skirt, but has a liking for domestic life, country walks and a little tennis when she gets the time to play. Her winning design has no feminine touch, and is the kind of design one would expect from a man, not from a woman. Miss Scott was the only woman in the competition. She won from 75 men competitors of Great Britain and other countries. She is the first woman architect in this country to win an important competition. She estimates the cost of building the theater to her design at £150,677. Architecture is in her blood. She is a great-niece of Sir George Gilbert-Scott, R.A., the well-known Victorian architect, and also of *Sir George Bodley, R.A., an equally* esteemed architect of that period. She is a second cousin of Sir Giles Scott, who won in his early days an open competition for a design for Liverpool Cathedral.

The design for the new Shakespeare Memorial theater, in its general conception, in its general acceptance of the site difficulties and their solution, and in its architectural character, shows great ability and power of conception. Its outstanding feature is that it expresses by its exterior the purpose for which the building will be used, and so fulfills the great artistic law of sincerity. Charming features of the design are the terraces overlooking the river, where visitors will be able to take tea in the open air, and the landing stage which will enable a romantic approach to be made to the theater by boat.

The theater will seat 1000 people, 400 in the stalls and boxes, 300 in the dress circle, and 300 in the gallery. There will be ample foyer and refreshment accommodation.

Mr. and Mrs. Harry Scott of Detroit sent check for $500 to help in campaign to restore the more-than-a-century-old St. Thomas church and churchyard.

It is reported that Knox Presbyterian church, Midland, has extended unanimous call to Rev. G. S. Lloyd.

NEW GOVERNOR SOUTH AUSTRALIA

LONDON, Feb. 8.—Colonel the Hon. Alexander Gore Arkwright-Gore-Ruthven, V.C., D.S.O., whose appointment as governor of South Australia in succession to Lieutenant-General Sir George Molesworth Bridges, D.S.O., has been approved by the King, is 56 years of age and a brother of the present Lord Ruthven, who is general officer commanding the London district.

Colonel Ruthven has seen considerable military service. He commanded the First Infantry Brigade in the Soudan in 1898 and won his V.C. at the battle of Gedaref while in command of the Camel Corps. He was also in the Somaliland campaign in 1903-04. He served in France and in Gallipoli, was awarded the D.S.O. with bar, and was mentioned five times in dispatches. In 1908 he was military secretary to the governor-general of Australia.

QUICK DECISION SAVES THE SHIP

Sometimes to Avoid Crash Officer in Charge of Vessel Act as If by Instinct

NEW YORK, N.Y., Feb. 8.—With the S-4 disaster as his text, Captain Felix Risenberg writes in the Nautical Gazette as follows:

"As the sedative hand smooths over the raw places we sink into self satisfied ease. A favorite topic between those who have had the responsibility of standing watch at sea, and by that I mean the watch that handles the ship as a whole, the watch on the quarter-deck or the bridge, is the subject of rapid thinking, in emergency. The officer charged with the safety of a vessel has always before him the possibility of a sudden situation in which he must act as if by instinct, and yet with split-second speed that is the result of the definite grasp of a crash problem impinging on his brain out of the unknown moment just ahead. This condition prevails at sea as nowhere else.

"I have discussed this sort of thing with many seamen. I can recall a good many examples of this sort, all differing, all difficult and also so far as I was concerned, safely solved by the grace of God.

PORT FIRST

"This brings up the problem of the too frequent use of port helm in emergencies. This thing is drilled into many minds by a thoughtless interpretation of the International Rules of the Road at Sea. Nine men out of 10, when suddenly faced by a situation, port first and think afterward.

"The second instinctive mistake is to turn away. It is a very characteristic mistake.

"The third is to reverse a vessel while once the turning ability is lost, and if manoeuvering to avoid a crash. As *this maneuver is indulged in at short* notice the chances are very great that no good can come of it. The records of disaster are full of instances supporting this statement.

"One of the keenest men that ever stood a watch was Talbot Rogers, the senior watch officer of the St. Louis, back in 1900, when I served on her. I heard him discussing this problem of the sudden situation on an occasion that made a great impression on me. 'When in doubt swing toward it, head-on and keep turning full speed.' It was following a very close call on the Grand Banks. The light was poor, but not foggy, and some craft, no one knew what, suddenly blanked out of the night close to port. 'Star board—hard!' Mr. Rogers jumped to the telegraph, but did not use it. We swung with great speed and the high shadow of a ship tore by us, she must have been going 12 with yards square, and no lights visible till we saw her dim red running light speed along our rail. We were going close to 20 knots.

"'If I had turned away she would have caught us head-on, amidship,' he remarked tersley to his relief."

CLIMATE ABOUT WORST

LONDON, Feb. 8.—"Our local climate, by reason of its dampness, rawness and absence of sunshine, is about the worst *in the country; added to which we* have a smoke polution which is notorious," says Dr. H. Osborne, medical officer of Salford. "The bronchitis death rate for the Manchester group of towns," he says, "is 50 per cent higher than that of the whole country. The death rate from this cause in Greater London is 83 per million, in Salford 1472 and Oldham 1688.

Dr. Osborne blames domestic smoke for damage to health and condemns the common practice of banking up fires with slack, which turns out a tarry smoke. Over Salford 3000 tons of dirt falls from the atmosphere in a year. It contains a high proportion of sulphuric acid.

SENATOR IN FIELD

WASHINGTON, Feb. 9.—The Republican presidential political field was further broadened today with the announcement that Senator James E. Watson of Indiana would be a candidate for *the nomination at Kansas City next* June.

Roof of canning factory at Newboro collapsed during recent heavy winds.

Bill—Don't break off the engagement. Tell Merlo the difficulty. (2258)

Classified Advertising

Used Articles
Real Estate
Rooms
Board
To Rent
Boats and Automobiles

Help Wanted
Positions Wanted
Lost and Found
Livestock
Machinery
Farm Produce
Timber and Mines

Classified Advertising Rates

Local Reading Notices — Three cents per word each insertion. In blackface or machine capitals, 4c per word. Blackface capitals 5c a word. Twenty-five per cent discount if run daily without change of copy for one month or more. Where advertisement is set out in short lines the charge is 15c a line for Roman type, 20c for blackface and 25c for blackface capitals. Minimum 35c, if charged 50c.

Want and Classified Advertising — One and a half cents a word per insertion. If paid in advance, 6c per word per week, or 22½c per word per month. Transient ads accepted only on a cash-in-advance basis. Each initial, figure, dollar sign, etc., counts as one word. Minimum 35c, if charged 50c.

Birth Notices—Free.

Cards—Three cents per word; 50c minimum.

Births

MACKERETH—At Robson, on February 7th, to Mr. and Mrs. A. Mackereth of Broadwater, a son.

Help Wanted

DRUG CLERK — Junior matriculation, required. Preferably with some experience. References with application. Apply Creston Drug Store, Creston, B.C. (2217)

WANTED IMMEDIATELY — First-class mill man, familiar with stamp and amalgam. Apply Phone 410, Nelson. (2237)

GIRL TO ASSIST IN HOUSEWORK and look after children. Phone 684Y, or Box 563, Nelson. (2226)

WANTED—Housekeeper, one who is willing to look after four or six rooms that are rented; good home for suitable person and small wage. Widow preferred. No objection to one child. For Trail, B.C. Apply Box 2243, Daily News. (2243)

Situations Wanted

FARMERS! ORDER NOW YOUR HELP FOR SPRING AND SUMMER — Farm employment wanted for British and Continental immigrants who will arrive in Canada during the spring and early summer. Experienced and inexperienced men, and married couples and families supplied. Apply, stating nationality preferred and wages paid, to Department of Colonization and Development, C.P.R., Calgary. (2146)

STRONG, WILLING LAD WANTS WORK—Good milker. Phone 572R or Box 765, Nelson. (2238)

YOUNG LADY WANTS POSITION — Capable of performing all stenographic duties; would also undertake work at home. Write Box 466, or Phone 390R. (2132)

GIRL WANTS POSITION as general help in home. Box 1155, Nelson. (2136)

EXPERIENCED LUMBER GRADER AND SHIPPER wants position; Western Pine Rules. Address P.O. Box 659. (2167)

NURSE HOUSEKEEPER, care invalid or housekeeper to aged couple, business people or bachelors. Good manager; references. Box 2172, Daily News. (2172)

GOOD ECONOMICAL COOK wants position as cook, either mining or lumber camp. Box 2222, Daily News. (2222)

Miscellaneous

WANTED—Clean cotton rags. Apply Daily News (2236)

Furnished Rooms to Rent

SUITE—Ashman's Apartments. (2147)

Miscellaneous for Sale

BIG JOHN'S
SECOND HAND STORE

I have a real good farm horse for sale. Sound, weight 1200, $45.

Call and see my big stock of beds and mattresses, all sizes. Three good saddles, one set of single harness $20, 8 cooking stoves. Everything goes at a cheap rate during the winter months.

I will buy all second-hand furniture. (2240)

Exceptional Bargain!

Player Piano, in first-class shape, $495. The very best buy anywhere and a high-class instrument. Cash or terms.

KOOTENAY MUSIC HOUSE (2220)

BARRELS, KEGS AND EMPTY SACKS—McDonald Jam Company, Nelson. (2148)

FRUIT TREES—Order now for spring delivery. T. Roynon, agent for Layrette Nurseries, Nelson. (1930)

NOW IS THE TIME TO ORDER apples, pears, cherries, plums, apricots, prunes. Will send list on application. Kelowna Nurseries, Box 178, Kelowna, B.C. (2189)

FOR SALE—Five-roomed houseboat, furnished. On land nine months in year. Now at foot of Park street, but could be moved anywhere on lake. Lovely home in summer. City water, electric light—owner leaving town. Will sell $700 cash, or $750 on terms for quick sale. Apply at Western Box and Shingle Mills. (2193)

FOR SALE—Gasoline engine and centrifugal pump, sixteen horse power, belt, gas and cooling tanks, suction pipe, valve, little used, perfect condition. Will sell at half cost. N. Wolverton, *Nelson, B.C.* (2198)

SEED POTATOES — Early Ohio, Early Rose, Green Mountain, Gold Coin, Wee McGregor. Let us quote you on either certified seed or potatoes grown from certified stock. Book your order now and don't be disappointed. Nelson and District Farmers' Cooperative Association. (2200)

FOR SALE—McClary range, $40; Good Cheer heater, $25; congoleum rug, $10; kitchen oilcloth, $8; all in good condition. Phone 616R. (2249)

FOR SALE, CHEAP — One secondhand fountain. Kandyland. (2251)

FOR SALE—Nine hives of bees; one honey separator. J. Reid, Third street, Fairview. Phone 475L1. (2255)

FOR SALE—Four-cylinder car engine, in good condition. Used for running wood saw. Write S. Brown, Renata, B.C. (2261)

Property For Sale

Wanted Listings

We are preparing our Real Estate Listings for the Spring and have numerous inquiries for properties.

If you are considering selling your house, let us have your listing.

R. W. Dawson
GENERAL INSURANCE
Phone 197 Annable Block P. Box 733 (2253)

LEGAL NOTICES

CITY OF TRAIL

NOTICE TO CONTRACTORS

Sealed tenders will be received by the undersigned up to noon on Wednesday, February 29th, for the erection of a Municipal Hall in Trail, B.C.

Specifications, form of tender and other particulars may be obtained at the office of the City Engineer, Trail, B.C., upon payment of ten ($10.00) dollars, which will be refunded upon the return of specifications, plans, etc., in good condition.

A deposit in cash or by marked cheque payable to the City Treasurer in the amount of $1,000.00 must accompany each tender, which will be returned if the tenderer is unsuccessful.

The lowest or any tender not necessarily accepted.

WM. E. B. MONYPENNY,
(2232) City Clerk.

Live Stock for Sale

FIVE YOUNG COWS AND HEIFERS — Can be seen by appointment. Box 2210, Daily News. (2210)

FOR SALE—Good quiet Holstein cow, rising five. Freshen 7th February. Price $70. Gates, Balfour. (2077)

YORKSHIRE PIGS, SEVEN DOLLARS—Boothby, Edgewood. (2138)

TEN PURE BRED BREEDING DOES—Blues and silvers; $5 each. Reduction *on numbers. Fairview Rabbitry.* (2174)

GOOD MILCH COW, newly freshened, Jersey grade. A. Smith, Slocan Park. (2184)

For Rent

FOR RENT—120 acres, good hay and dairy ranch, house and barn; close in. For particulars, apply to Box 26, Rossland, B.C. (197

TO RENT—A furnished house, with suitable outbuildings for chicken ranch; good water; good roads. For further particulars apply Mrs. F. Swanson, Kinnaird, Castlegar P.O., B.C. (220

LIVING AND DINING ROOMS, kitchen, three bedrooms, pantry, furnace, good verandah, large lawn, garage. Box 2098, Daily News. (209

FOR RENT—The Globe Hotel, 17 rooms, corner Bay Avenue, Victoria Street, Trail. Apply James Harper, Rossland, B.C. (211

SIX-ROOMED HOUSE, newly finished, with hot and cold water. Rent $ per month. Near car line. Apply Gore street. (220

THREE-ROOMED PARTLY FURNISHED HOUSE—Gordon Road, Fairview; $ per month. Phone 328R4. (218

Poultry and Eggs

WHITE LEGHORN HATCHING EGGS and day-old chicks from record of performance and registered hens. Chalmers, Thrums. (220

FIFTY LEGHORN PULLETS FOR SALE hatched in June. Some of 'em laying, some of 'em starting. Write to Birchbrook Orchards, Birchbank, B.C. (218

PLYMOUTH ROCK ROOSTERS, University strain. H. Richardson, Crawford Bay. (226

Houses Wanted

WANTED—Small furnished house, convenient to town. Apply Box 412, Nelson. (220

Live Stock Wanted

WANTED—A good, fat animal for beef. M. Heddle, R.R. No. 1, Nelson. (224

BUSINESS AND PROFESSIONAL DIRECTOR

Accounting

CHARLES F. HUNTER—Auditor, McDonald Jam Building, Box 1191, Nelson, B.C. (214

Assayers

E. W. WIDDOWSON, Box A1108, Nelson, B.C. Standard western charges. (215

Badminton

H. R. KITTO—Badminton Racquets re-strung and repaired. We carry a full line of these goods. (215

Dairies

READ THIS AND ACT NOW — All our cows are T. B. tested. We guarantee quality and service. Call 116 386R1. Kootenay Valley Dairy. (212

Piano Tuning

EXPERT PIANO TUNER—L. Singleton. Phone 251; Mason & Risch. (215

Transfer

WILLIAMS' TRANSFER—Baggage, Coal and Wood. Phone 106. (215

Wood Working Factory

LAWSON — Baker St. Carpenter and Joiner. Screens and Hardwood. (215

Insurance and Real Estate

R. W. DAWSON—Real Estate, Insurance, Rentals, Annable Blk. P.O. Box 733. Phone 197. (215

H. E. DILL—INSURANCE, FARM AND CITY PROPERTY 508 Ward Street (215

Chiropractors

DR. GRAY, GILKER BLK., NELSON (215

Florists

GRIZZELLE'S GREENHOUSES, Nelson. Cut flowers and floral designs. (215

WM. S. JOHNSON—Phone 342. Cut Flowers. Potted Plants and Floral Emblems. (216

Wholesale

A. MACDONALD & CO.—Wholesale Grocers and Provision Merchants, Importers of Teas, Coffees, Spices, Dried Fruits, Staple and Fancy Groceries, Nelson, B.C. (216

Engineers

A. H. GREEN CO.—CONTRACTORS Formerly Green Bros., Burden, Nelson. Civil and Mining Engineers B.C., Alberta and Dominion Land Surveyors (216

H. D. DAWSON—Land Surveyor, Mining and Civil Engineer Kaslo, B.C. (216

Funeral Directors

Standard Furniture Co. — Undertakers. Auto Hearse, up-to-date chapel. Best services. Prices reasonable. (216

CONDENSED 'WANT' ADS ORDER FORM

Use this blank on which to write your condensed ad., one word in each space. Enclose money order or check and mail direct to The Daily News, Nelson, B.C.

Rate: One and a half cent a word each insertion, six consecutive insertions for price of four when cash accompanies order. Minimum, 25c. Each initial, figure, dollar sign, etc., count as one word. No charge less than 50 cents.

Please publish the advertisement below ____ times, for which I enclose $____

If desired, replies may be addressed to box numbers at The Daily News. If replies are to be mailed, enclose 10c extra to cover cost of postage and allow seven words extra for box number.

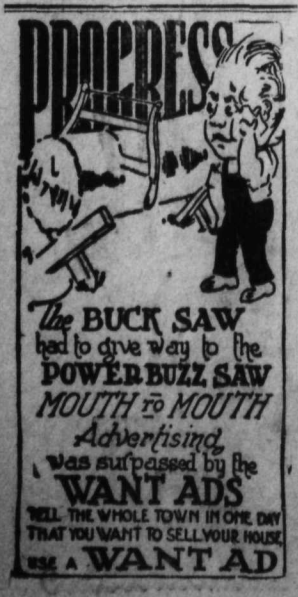

Bringing Up Father

By George McManus

Markets

DISBURSE BUNKER HILL DIVIDEND

Monthly Payment of $245,250 Brings Total to $40,272,933

SPOKANE, Wash., Feb. 9.—The sum of $245,250 is being disbursed by the Bunker Hill & Sullivan Mining and Concentrating company in payment of its regular monthly dividend, according to an announcement from San Francisco, Cal., received at the office of William A. Nicholls yesterday. This is at the rate of 75 cents a share on the issue of 327,000 shares.

A statement that accompanies the announcement shows that the net earnings of the company available for dividends were $3,238,845 in the year 1927, out of which it paid $2,943,000 in dividends on common stock and $60,628 on preferred. The current disbursement raises the grand total of dividends to $40,272,933, of which $40,159,500 was on common and $119,433 on preferred stock. The preferred stock is held by employees.

The Bunker Hill & Sullivan company operates mines and a smelter at Kellogg, Idaho, and is jointly interested with the Hecla Mining company in an electrolytic zinc plant undergoing construction there. It is developing a large zinc-lead property at Sudbury, Ont., and is operating in Yukon territory and elsewhere.

INDUSTRIALS ARE MARKET LEADERS

General Motors Dividend Brings Heavy Buying; Dupont Soars

NEW YORK, Feb. 9.—Relaxation in money rates combined with favorable trade news provided the background for a moderate advance in prices in today's stock market. Buying embraced a wide variety of stocks, but the return to market leadership of the standard industrials, proved to be the outstanding feature.

The weekly New York Federal Reserve statement on brokers loans, issued after the close of the market, showed an increase of $19,200,000 bringing the total to a new high record at $3,835,020,000.

Declaration of the regular quarterly dividend of $1.25 on General Motors common announced after the close, was in line with general expectations. More than 200,000 shares of General Motors common changed hands during the day, the top price of 139½ being only 1½ points below the final quotation of 138⅛ showed a gain of ⅞.

Dupont soared 13 points to 335 and then eased to 332, on realizing.

Tobacco Products issues jumped six points on the announcement that the company was to be liquidated. Atlantic Refining was a weak spot. Montgomery Ward and Vanadium Steel, which had been prominent in the recent advance, ran into heavy realizing and lost ground.

Atchison, Erie and St. Louis-San Francisco led the advance in the rails.

Total stock sales 2,987,100 shares.

CLOSING QUOTATIONS AT NEW YORK

	High	Low	Close
Amer. Can.	82⅝	79⅞	81¼
Amer. Loco.	111	110¼	111
Amer. Smelt., Ref.	177½	175⅝	176½
Amer. Tele.	178⅜	177⅞	177⅞
Amer. Tobacco	166½	165	166½
Anaconda	58	57¼	57½
Atchison	186½	183	186½
Baldwin	249¼	246	249¼
Balt. & Ohio	110⅝	109⅜	110⅝
Bethlehem Steel	62⅜	60½	60⅞
Can. Pac.	202⅞	201½	202½
Cerro de Pasco	65	64½	65
Chile Copper	41	40½	40½
Chrysler	61⅝	60	61½
Corn Products	69½	65⅞	65⅞
Dodge	20	19⅞	20
Dupont	325	323¾	332
Fleischman Co.	71⅞	70	71¼
Freeport-Texas	88	82¾	85¾
Gen. Motors	139½	137	138¼
Gen. Elec.	131⅞	127½	130
Granby	134¼	129¾	132⅛
Gt. Nor. Pfd.	93⅝	93½	93½
Howe Sound	44¾	43½	44¼
Hudson Motors	86½	83¾	85¼
Inspir. Copper	19¾	19½	19½
Inter. Nickel	93¼	90⅜	93¾
Mack Truck	102¼	100¼	102¼
Marland Oil	35⅛	34¾	35
Miami Copper	19⅛	19	19
Kreage S S	68½	67½	67½
Kenne. Copper	86⅜	85⅝	85⅝
Nat. P. & L.	26¼	24⅝	25¾
Nash otors	87	86	86⅝
N. Y. Central	159	157⅛	157⅜
Nor. Pac.	93⅞	93⅛	93¾
Pack. Motors	60¾	59¼	59⅝
Phillips Pete	40⅝	39¾	40⅛
Radio Corpn.	97½	94¼	96⅞
Rock Island	108⅞	108⅛	108½
Schulte	51⅞	51½	51⅞
Shell Union Oil	25	24¼	24½
Sin. Con.	18½	18⅛	18¼
Sou. Pac.	119½	118¼	119
Stand. Oil Cal.	54⅜	54⅛	54⅛
Stand. Oil N. J.	83⅛	83	83
Studebaker	67¼	66¼	66⅜
Texas Corp.	52¼	51⅞	52
Texas Gulf Sul.	74½	70⅝	73⅝
Union Oil Cal.	43	43	43
Union Pac.	188½	187	188½
U. S. Steel	147	144⅜	146⅝
West'hse. Elec.	97½	93½	96¼
Willys Over.	19	18¾	19

Vancouver Stocks

	Bid	Asked
B. C. Silver	$.....	$ 1.50
Big Missouri	.54	.55
Cork Province	.35½	.36
Dunwell	.37	.38
Glacier	.05½	.05¾
Gladstone	.09	.10½
Independence	.18	.18½
Indian Mines	.09¼	.09¾
Int. Coal	.28½	.....
Lucky Jim	.31	.33
Leadsmith	.....	.06
Marmot Metals	.17	.18
Premier	2.55	2.60
Porter Idaho	.53	.56
Ruth Hope	.51½	.53
Selkirks	.05	.05¼
Silver Crest	.10¼	.....
Richmond	.16½	.17
Nat. Sil. G.S.	.....	.20
Coast Copper	.....	52.00
B. C. Montana	.00 1-16	.00⅛
Br. Petroleum	.03½	.05
Trojan Oil	.....	.02
Sunloch	3.20	3.25
Whitewater	.....	2.30
Kootenay Florence	.36	.36½
Slocan King	.11½	.12
Argenta	.60	.65
George Copper	4.00	4.35
Golconda	.76	.81
L. & L.	.....	.18½
Pend d'Oreille	11.10	11.20
Rufus	.60	.62
Silverado	1.43	1.47

Exchange Rates

NEW YORK, Feb. 9. — Sterling exchange steady at $4.83 for 60-day bills and at $4.86 13-16 for demand.

Foreign bar silver—57c.

Canadian dollars—3-16 discount.

France—3.92⅝c.

Lire—5.28 13-16c.

Nelson approximate rate sterling, $4.88¾.

Marks—23.82½.

Kronen—26.82.

LOGAN & BRYAN
Private Wires
STOCKS, BONDS, COTTON, GRAIN
MEMBERS
New York, Montreal and Vancouver Stock Exchanges, Chicago Board of Trade, Winnipeg Grain Exchange and other leading exchanges.
OFFICES:
Vancouver, Spokane and Seattle

Egg Markets

OTTAWA, Feb. 9. — Toronto—Dealers quoting country shippers extras 40c, firsts 38c, seconds 25c delivered, cases returned.

Montreal—Unchanged.

Winnipeg — Dealers quoting country shippers extras 35c to 38c, firsts 33c to 36c, seconds 25c to 28c.

Chicago — Spot 32½c, futures unchanged.

New York—Firsts 36c.

BUY BONDS
Royal Financial Corporation, Limited
VANCOUVER
SAFETY. INCOME. MARKETABILITY.
We deal in GOVERNMENT, MUNICIPAL and CORPORATION Securities of the HIGHEST CLASS ONLY.
All investments sold by us are recommended for their Security, Certainty of Regular Income and Ready Marketability.
R. J. HEWITT, DISTRICT REPRESENTATIVE
Telephone 269 NELSON Post Box 651

KOOTENAY BOND & INVESTMENT CO., LIMITED
INVESTMENT SECURITIES
GOVERNMENT MUNICIPAL AND INDUSTRIAL BONDS
BRITISH COLUMBIA, ONTARIO, MANITOBA AND QUEBEC MINING STOCKS
HOME OFFICE, TRAIL, B.C.

The Consolidated Mining & Smelting Company of Canada, Limited
Office Smelting and Refining Department
TRAIL, BRITISH COLUMBIA
Smelters and Refiners
Purchasers of Gold, Silver, Copper, Lead and Zinc Ores.
Producers of Gold, Silver, Copper, Pig Lead and Zinc.
TADANAC, TRAIL

MIXED TREND ON MONTREAL MARKET

Main Movement Downward; Nickel Assumes Leadership; Brazilians Gain

MONTREAL, Feb. 9.—The trend of values was again mixed with main movement in a downward direction in today's less active and narrow market on the local stock exchange.

International Nickel assumed the leadership of the market and made good recovery from early weakness, closing at 92½, unchanged. Nickel furnished trading in 16,115 shares. Brazilian, new, closed at 53½ for a net gain of 1. Brazilian, old, closed at 208 for a net gain of 3.

Other price changes included Belgo preferred, off 2½; Smelters, up 2; Lake of the Woods, off 3; Shawinigan, up 2; Quebec Power, up 1¾; and Wayagamack, off 3.

Total sales, 58,475 shares; bonds, $64,200.

CLOSING QUOTATIONS AT MONTREAL

Bank of Commerce	289
Dominion Bank	265
Imperial Bank	247
Bank of Montreal	343
Bank of Nova Scotia	384½
Standard Bank	250
Bank of Toronto	297
Abitibi Power & Paper	77
Asbestos Corporation	34
Atlantic Sugar	23½
Bell Telephone	162
Brit. Columbia Fishing	87
Brazilian T. L. & Power	206½
Brompton Paper	63¾
Canadian Canners	34¾
Can. Car & Foundry	49½
Can. Cement	34¾
Can. Converters	115
Cana. Industrial Alcohol	35¾
Can. Steamship Lines	33½
Can. Steamship Lines pfd.	92½
Dominion Bridge	68
Dominion Glass	130
Dom. Textile	132
A. P. Grain	64
Howard Smith Paper	87
Imperial Oil	60½
Lake of the Woods	174
Laurentide	132
Massey-Harris	40½
Montreal Power	91½
National Breweries	115
Ottawa L. H. & Power	135
Penmans, Ltd.	101
Price Bros.	89
Quebec Power	89¾
Shawinigan	175
Spanish River	135
Steel of Canada	190¼
St. Maurice Paper	92
Wayagamack	117
Winnipeg Railway	115
Winnipeg Railway pfd.	109

TORONTO MINES

	Bid	Asked
Aconda	$ .37	$ .37½
Amulet	3.68	3.70
Argo	.21½	.22
Area	.24	.24½
Atlas	.03	.03¼
Beaver	1.63	1.64
Baganac	.06	.06½
Baldwin	.02	.02¼
Barry Holly	.75½	.77
Castle	.65	.68
Can. Lorraine	.14½	.....
Corona	.10¼	.10½
Coniagas	4.85	.....
Crown Reserve	.43	.46
Capital	.17	.....
Duprat	.08½	.09
Dome	12.05	12.20
Don Rouyn	.17	.....
Gold Dale	.34	.35
Gold Reef	.01¼	.01½
Gold Hill	.25	.26
Granada	.23¼	.25½
Grover Daly	.09	.....
Holly	17.75	.....
Indian	.09	.....
Kirklake	2.03	2.04
Kirk Hunton	.17½	.18
Keely	.60	.62
Keora	.03	.....
Lake Shore	23.70	.....
Laval	.22½	.....
Macassa	.....	.43
McIntyre	26.65	26.75
McKinley	.18	.....
Moneta	.10	.12
Mining Corpn.	3.85	3.90
Night Hawk	.07	.08
Noranda	18.45	18.60
Porcupine Crown	.05	.....
Pioneer	.53	.55
Premier	2.70	2.75
Preston	.04	.04⅝
Rouyn	.02	.....
Ribago	.14	.15
Stadacona	.17	.17¼
Teck Hughes	8.50	8.55
Thompson Krist	.02	.....
Tough Oakes	.54	.55
Towagamac	3.20	3.25
Temiskaming	.08	.....
Vipond	.55	.....
Wright Hargreaves	4.85	4.90
West Dome Lake	.13¼	.13½
Cent. Man. Mines	1.60	.....
Potter Deal	.15	.16
Wakenda	.09¼	.09½

Canada Bonds

WINNIPEG, Feb. 9. — Dominion war issue prices:

War loans — 1931, $102.25; 1937, $106.15.

Victory loans — 1933, ½ 1934, $105.75; 1937, $110.30b, $110.50a.

Renewals—1932, $104.20.

Refunding loans — 1928, $100.25; 1943, $106; 1944, $102.75; 1940, $102.45; 1946, $102.85b, $102.95a.

Announcement

On or about February 15th, next, the Robertson Realty Company, Limited, will open a Stock and Bond Department, and before deciding on our Telegraphic Quotation Service we would like to have some idea as to what stocks you are interested in. Please fill in, sign and mail the form below and we will endeavor to give you the service.

I am interested in the following stocks:

.....

.....

.....

.....

I hold Shares in the following:

.....

.....

.....

Sign .....

To Robertson Realty Co., Ltd., NELSON, B.C.

Dominion Live Stocks

CALGARY, Feb. 9.—Receipts: cattle, 60; calves, 13; hogs, 760; sheep, 19.

Steers—Choice, $10 to $10.50; fair to good, $9 to $9.75.

Butcher heifers—Choice, $8.25 to $8.75; fair to good, $7 to $8.

Butcher cows—Choice, $7.25 to $7.75; fair to good, $6.25 to $7.

Bulls—Good, $5.25 to $6.

Stocker steers—Choice, $7.75 to $8; fair to good, $6 to $7.25.

Stocker heifers—Choice, $5.50 to $6.50; fair to good, $4.50 to $5.25.

Feeder steers—Choice, $8.50 to $9; fair to good, $7.25 to $8.25.

Calves—Choice, $10 to $13.

Lambs—Fair to good, $11 to $12.

Sheep—Fair to good, $6 to $10.

Hogs—Select, $8.75; smooth, $8.25.

PEND OREILLE IN ANOTHER JUMP

George Copper Also Advances on Vancouver Exchange; Coast Copper Steady

VANCOUVER, Feb. 9.—Pend d'Oreille and George Copper were strong features in today's trading on the Vancouver stock exchange with net gains of 85c and 60c, respectively.

On a fair volume of trading Pend d'Oreille advanced 45c during the morning, adding another 40c during the afternoon session, closing at $11.10. George Copper closed at $4.

Coast Copper was steady on moderate trading closing at $52 asked. Toric Mines improved 15c to $3.90 and B. C. Silver 10c to $1.40 Argenta closed at 60c, a gain of 4c. Home Oil was 10c higher at $2.50.

Premier and Sunloch were weak, the former closing 9c lower at $2.55 and the latter 20c off at $3.20. Silverado lost 4c to $1.43.

Mixed gains and losses were scattered throughout the balance of the list.

NICKEL TORONTO MARKET LEADER

Building Products Drop; Massey Harris Up; Canadian Oil Strong

TORONTO, Feb. 9.—Although toward the close a slightly stronger undertone was apparent on the Toronto Stock exchange today, the market for the greater part of the day not being very robust.

The chief decline of the day's trading was recorded by Building Products which, in sales of 405 shares, moved down from 39¼ at the opening to 38 at the end of the day for a loss of 2⅛.

From point of activity, International Nickel was the market leader. It moved down sharply during the morning from 92¼ to 90½, but in the second session it rallied, selling up to 93 and closing at 92½ for a gain of ½.

Massey-Harris, after selling down to 39¾ in the morning, finished the day high at 41¼, for a gain of 1¼.

Canadian Oil was the strongest issue in the oil group. It advanced ½, to 61½.

Hiram Walker moved down to 59¾, a loss of 1¼. Seagram in active trading again held well at 25, closing unchanged at that price. Carling Breweries closed off ⅜, at 36¼.

Other gains included Alberta Grain, 1½, to 65¼; Imperial Bank, 1, to 248; Bank of Toronto, 3, to 300; and Cockshutt Plow prefefred, 1, to 120.

Other losses included Standard Bank, 4, to 346, and Power Corporation, 1, to 81¾.

Weekly Clearings

TORONTO, Feb. 9. — Following are the bank clearings for principal Canadian centers for the week ending today, with a comparative statement for the same week a year ago:

	Week. 1927	Week. 1928
Montreal	$108,944,974	$141,089,741
Toronto	98,352,036	151,651,689
Halifax	2,852,768	2,846,828
Saint John	2,394,114	2,600,390
Moncton	821,468	881,471
Sherbrooke	900,933	877,548
Quebec	5,161,144	5,506,081
Ottawa	5,895,201	8,192,058
Kingston	611,066	782,730
Peterboro	822,420	828,529
Hamilton	4,909,081	5,484,433
Brantford	1,202,764	1,244,537
Chatham	669,295	989,601
London	2,590,943	3,183,205
Kitchener	1,077,576	1,246,800
Windsor	4,179,350	4,168,287
Sarnia	591,520	495,633
Fort William	717,096	811,829
Winnipeg	39,192,710	48,570,854
Brandon	418,917	787,480
Regina	3,911,856	4,043,079
Saskatoon	1,608,225	2,083,890
Moose Jaw	1,030,648	1,233,334
Prince Albert	335,608	437,379
Lethbridge	482,031	635,880
Calgary	6,929,119	12,248,020
Edmonton	5,230,919	7,444,390
Medicine Hat	266,126	410,188
N. Westminster	658,715	728,692
Vancouver	14,584,839	21,327,334
Victoria	2,065,522	2,443,017

Montreal Produce

MONTREAL, Feb. 9.—Eggs steady; butter and cheese unchanged.

Butter—No. 1 pasteurized 35c to 35½c.

Eggs—Storage extras, 38c; firsts, 32c; seconds, 25c; fresh extras, 50c; firsts 45c.

BRITISH COLUMBIA EGGS

Fresh extras 33c to 35c, firsts 30c to 32c, pullets 27c to 29c.

Prices to producers, 6c to 7c under.

Snappy Selection
Of Oxfords for young men.
Unequalled values at
$5 and $6
Watson Shoe Co., Ltd.
TERMS, STRICTLY CASH

IRREGULARITY ON MINING MARKET

Sherrit-Gordon Strong Feature; Teck Hughes Declines; Sudbury Soars and Reacts

TORONTO, Feb. 9.—Trading on the Standard Mining exchange today exhibited a very irregular tendency, which was featured by much wider fluctuations than usual. The total volume of sales amounted to 1,493,265 shares.

Sherritt-Gordon was outstanding in strength, due to reports of the huge value of ore indicated in the preliminary operations at the property. A new high for all time was established at $8, and final sales at $7.90, represented a net advance of 40c. Noranda turned sharply upward during the first session and soared to $18.80. In the afternoon it dropped back to $18.40, a gain of 40c.

Teck Hughes came out much more freely than the market could stand, and a decline of 30c, to $8.50, was registered. Wright Hargreaves was exceedingly weak. It closed at $4.85, a loss of 30c.

Hudson Bay Mining & Smelting dropped to 19, a loss of 50c and Central Manitoba eased off 6c, to $1.60.

Amulet moved back 6c, to $3.70, while the rights declined 10c, to 65c.

Sudbury Basin soared to $14.75, and then reacted to $14.30, a loss of 20c International Nickel dropped 25c, to $92.25, and Treadwell Yukon sold 50c lower, at $28. Howey Gold was a strong spot, closing at $1.37, a gain of 4c. Hollinger was up 25c, to $17.75. Premier firmed 12c, to $2.72, while Sunloch dropped 25c, to $3.15; Big Missouri 10c, to 60c. Pend Oreille advanced 7c, to $10.90.

Winnipeg Grain

	Open	High	Low	Close
WHEAT—				
May	133¾	134⅝	133¾	134⅜
July	134¾	135½	134¾	135⅜
Oct.	129	129⅝	129	129⅝
OATS—				
May	63¼	63¾	63⅛	63¾
July	62⅛	62¾	62	62⅝
Oct.	56⅝	57⅛	56⅝	56⅞
BARLEY—				
May	87¾	88¼	87¾	88⅛
July	86¼	86½	86¼	86½
Oct.	.....	.....	.....	75¼
FLAX—				
May	188	188⅜	188	188⅜
July	190⅞	191¼	190⅞	191¼
Oct.	.....	.....	.....	196⅛
RYE—				
May	106¼	107	106¼	106⅝
July	104¾	105⅛	104¾	105⅛
Oct.	98⅝	98⅞	98⅝	98⅞

CASH WHEAT—No. 1 northern 140⅜, No. 2 northern 134⅞, No. 3 northern 122, No. 4 105⅞, No. 5 97⅜, No. 6 88⅛, feed 80⅜, track 134⅜, screenings $10.

WHEAT TAKES ON STRONGER ASPECT

CHICAGO, Feb. 9.—Wheat prices developed independent strength today and scored a sharp advance, based largely on broader domestic milling demand. Closing quotations for wheat were firm, ⅜c to 1¾c net higher, with corn showing ⅜c to ¾c to 1⅛c advance. Oats unchanged to ¼c off, and provisions varying from 2c decline to a rise of 22c.

Over Three Millions of Bushels Loaded This Month From Vancouver

VANCOUVER, Feb. 9. — Exports of grain from the port of Vancouver for the current crop year to date total 39,957,599 bushels, it was announced by the board of harbor commissioners today. During the week 2,828,801 bushels were loaded into vessels, making the total loadings for February to date 3,164,337 bushels.

Metal Markets

NEW YORK, Feb 9.—Copper steady; electrolytic, spot and futures, 14¼c.

Tin—Steady; spot and futures, $53.25.

Iron—Steady and unchanged.

Lead—Steady; spot, New York, $6.50; East St. Louis, $6.25.

Zinc—Steady; East St. Louis, spot and futures, $5.62½ to $5.65.

Antimony—$11.

Quicksilver—$123.

At London:

Standard copper—Spot £61 17s 6d; futures, £61 10s. Electrolytic — Spot, £66 10s; futures, £66 15s.

Tin—Spot, £238 2s 6d; futures, £240 5s.

Lead—Spot, £20 15s; futures, £21 5s.

Zinc—Spot, £25 15s 6d; futures, £25 15s.

MONTREAL, Feb. 9.—The gross earnings of the Canadian National railways for the week ending February 7 were $4,409,566 as compared with $4,075,231 for the same week in 1927, an increase of 334,335 or eight per cent.

CENTENARIAN LOVES CRICKET

NOTTINGHAM, England, Feb. 8. — William Walker of Wilford road, Nottingham, claimed to be the oldest man in England, got up on the morning of his 106th birthday amid shoals of congratulations. "I am in good health, thank God," he said, and judging by his daily diet his constitution is still as vigorous as ever.

He takes two cups of tea at 6 a.m., and has a pint of milk later. For dinner he has meat, vegetables and milk pudding, and two more cups of tea. Bread and butter and pastries follow at tea time, and some pork or sausage for supper. He also has a pint of beer and bread and cheese during the day.

He spends 3s 6d of his 10s weekly old age pension on tobacco. Mr. Walker's passion in life is cricket. "I am still not out," he declared, with a chuckle, "and I shall have to go up to Lord's to see the Australians before I have finished."

Two new Anglican parishes will be formed in Oshawa and a new church will be erected in each parish.

Chatham Presbyterian church will spend $14,000 in building Sunday school addition with tower for chimes.

Last week the winter "ferry men" drove across the river from Brockville to Morristown and established a winter schedule.

Harry—Absence makes the heart grow fonder.. Everything will come all right. Ask Merlo. (2258)

WYNNDEL CLAIMS TAKEN ON OPTION

Cranbrook Men Take Option to Buy Four Wynndel Claims for $125,000

Three Cranbrook men recently secured an option to buy for $125,000 four mineral claims near Wynndel, records of the government office here show.

The claims, "Hockey No. 2," "Alfred," "Josephine" and "Aurel," situated in a group, were owned, respectively, by John Desireau, Philomene Desireau, Beatrice Joy and T. P. Moran.

P. A. McCarth, Frederick Wasson and J. W. Rutledge, all of Cranbrook, were the optioners.

LARGE PROFITS SMALL RISK
STOCK OPTION TRADING
Enables you to control 100 — shares any stock for $125.00. Explanatory booklet mailed on request.
HORWOOD & CO.
Keefer Building
MONTREAL

CAVE AND COMPANY LTD.
Formerly
The B.C. Assay and Chemical Supply Company, Ltd.
ASSAY SUPPLIES
CHEMICALS
Laboratory Equipment
FOR
CHEMICAL, INDUSTRIAL, EDUCATIONAL AND HOSPITAL LABORATORIES
567 Hornby St. Vancouver, B.C.

Enterprise Consolidated Mines
LIMITED
Our first offering to the Public is a large block of Enterprise Consolidated which we own and offer at 28 cents.
This is part of the first issue, which we believe is already oversubscribed.
Mail and telephone orders promptly executed.
ROBERTSON REALTY CO., LTD.
PHONE 68 NELSON, B.C. BOX 1074

Hudson's Bay Company.
INCORPORATED 2ND MAY 1670.
Other Branches at Winnipeg, Yorkton, Saskatoon, Edmonton, Calgary, Lethbridge, Vancouver, Kamloops, Vernon and Victoria.

Ladies' Wear
FINE WOOL BALBRIGGAN DRESSES—Two-piece models, also one-piece styles. New Blues, Biege Rose, Greys, Sands, etc. All sizes. Priced from ..... $12.95 TO $16.95
HATS FOR MATRONS—In a mixture of Taffetas and Straws combined. Colors: Black, Biege Rose, Trublue, Sand, Tans, etc. All sizes. Prices ..... $4.95 TO $6.95
NEW SCOTCH KNITTED WOOLLEN TWO-PIECE SUITS—Made in pullover or Cardigan style, plain or striped, in small, medium and large sizes. Selling at ..... $14.95 AND $16.95
Second Floor—H.B.C.

Men's and Boys' Wear
MEN'S CHECK FLANNELETTE LUMBERJACKS—Well made with knitted bottoms. All sizes. Special prices ..... $1.95 AND $2.25
MEN'S ALL-WOOL CHECK LUMBERJACKS—Medium and heavy weight. All sizes. Special price $3.95
BOYS' CHECK FLANNELETTE LUMBERJACKS—Well made, good patterns, all sizes. Special price $1.95
Main Floor—H.B.C.

Dry Goods
NAVY HIKING CLOTH—Very close weave, fast color. Suitable for girl guides' uniforms and dresses that call for hard wearing materials. 38 inches wide. Price, per yard ..... 49¢
22-INCH VELVETEEN—Lustrous pile of good quality. Colors: Blue, Green, Dark Mauve, Brown, Sand, Grey and Navy. Make lovely dresses for school wear. Special for today ..... 69¢
BEAUTIFUL RAYON BEDSPREADS—Crinkle effect. Large size. Exceptionally good quality, in colors of Gold, Blue, Rose, Green. Size 81x105 inches. Special price $5.50
FOR STYLE AND COMFORT WEAR CORSELETTES—Four suspenders attached, extra strong fasteners, adjustable to any length. Sizes 24, 26, 28, 30. Prices, each $1.50, $1.75, $1.95
Main Floor—H.B.C.

Shoe Department

STYLEMODE SHOES — New smart styles, in Black, Kid and Patent Leather. Narrow and medium fitting. Price $7.50
Main Floor—H.B.C.

The Ark

SPECIALS — Boys' Hose, 25¢ per pair; Girls' and Boys' Underwear, 50¢ per garment; Heavy Factory Cotton Flannelettes, Quilting, Print, Canton Flannel, Dress Flannel, Apron Ginghams, Galatea, Shirtings, all 25¢ per yard. Ladies' Silk Vests and Bloomers $1.00 each; Furniture, Stoves, Quilts and Rugs cheapest in the city

J. W. HOLMES

PHONE 534 606 VERNON ST.

Neglect of the eyes when young carries its dangers through life.

Glasses now, when needed, will enable children to do more satisfactory school work and insure protection from nervous and mental strain caused by poor eyes.

Our examination will show what is needed.

J. O. PATENAUDE
OPTOMETRIST AND OPTICIAN
EXPERT SERVICE

No Fuel Problem

You will always be comfortable and have constant hot water for all purposes if you live in the

KERR APARTMENTS

SATURDAY ONLY
NELSON-SOUTH SLOCAN STAGE
Leave Nelson 4:00 p.m.
Leave South Slocan 5:30 p.m.
44 TAXI & TRANSFER
Phone 44

SWANSON HEAD OF KIMBERLEY BOARD OF TRADE

Board in Annual Meeting Considers Incorporation of Kimberley

REPORTS SHOW BOARD ACTIVE IN PAST YEAR

Suggest Auxiliary; Greater Activities Are Planned for This Year

KIMBERLEY, B.C., Feb. 9.—Annual meeting of Kimberley board of trade took place in the school room on Monday, A. R. Lilly, president, occupied the chair, and there were present Messrs. Bernard, Swanson, Montgomery, Fortier, Gougeon, Burke, L. L. Johnson, Booth, Foote, Morrison, Rutherford, Allin Johnson, Summers, Dr. Tiffin and Tom Whittingham, secretary.

The retiring president read his report for the past year, as follows:

"The Kimberley board of trade has concluded its third successful year since it has been incorporated under the Boards of Trade act. The past year we have been able to do something to advance the interests of the town.

LACK ASSISTANCE

Because the town is not incorporated, we have to place our problems and appeals for aid to the government. Our recommendations are then dealt with by government officers, and it is often the last we hear of them. I wish to point out the specific case of filling the lesser creeks subsidiary to Mark creek. I believe at every meeting the question of having them filled has been brought up, and the secretary instructed to take the matter up with the government departments. Very little action has been taken by the government.

THE WORK

"In spite of this fact, however, during the past year we have accomplished the establishment of a public library, we have been able to have the taxes reduced on retail merchants who carry [illegible]

[illegible]

After paying all our bills we have a balance in the bank, which will be referred to in the secretary's report. The fire brigade has rendered good service during the year, and, although fire practice has fallen off, the brigade is still efficient. The attendance at the monthly meetings has greatly improved during the past year, but there is still room for improvement.

INCORPORATION

"Members felt that owing to the rate of taxation at present prevailing in Kimberley, it would not be wise to incorporate at present.

"During the year we had the honor of a visit from his Royal Highness the Prince of Wales and Prince George. Although the visit was primarily to inspect the Sullivan mine, the board had some hand in welcoming these distinguished visitors.

ACTIVE

"We were represented at the Associated Boards of Trade meeting at Trail, and also at the Canadian chamber of commerce at Vancouver. Later we decided to join the chamber of commerce and are now a member in good standing.

"In conclusion, I wish to thank the members for the assistance they have given to the executive in carrying out their duties. I feel there has been a lot attempted and considerable accomplished.

"All of which is respectfully submitted.

A. R. LILLY,
President.

The treasurer then presented the accounts for 1927, which were adopted.

NEW OFFICERS

A. R. Swanson was elected president for the coming year and J. A. Booth vice-president. Messrs. Morrison, Foote, Summers, Gougeon, Martin, Crowe, D. Sutherland and L. L. Johnson were elected to the council, and Tom Whittingham was reelected secretary-treasurer. Mr. Lilly vacated the chair in favor of the new president, who briefly thanked the board for the confidence shown.

Mr. Morrison, for the fire committee, reported that all is in order, and made application for gates at the entrance of the hose-reel house at the schools. In this connection Mr. Booth offered to donate the necessary lumber, and the carpenter work will be voluntarily done by Mr. Cavanaugh, the fire chief.

A letter from Constable Clarke, assistant fire warden, promising assistance in the matter of the use of stove pipe for chimneys was filed.

WASA ROAD

Mr. Summers reported for the roads committee, especially in regard to the new road to Wasa. He interviewed Mr. Taylor on this matter, and also os to the filling up of the smaller creeks, and advised the board to continue its activity in these important requirements. A letter, blueprints and three photographs in this connection were handed to the board for future consideration. Messrs. Montgomery, Adams, Foote and D. A. Sutherland joined in a subsequent discussion, and it was decided on motion of Messrs. Sutherland and Rutherford to invite Mr. DeWolff to meet the board a some convenient time and discuss the route through the Morrison subdivision—at a special meeting of the board if necessary. Messrs. Summers and Gougen proposed that Messrs. Cummings and Brady be also invited.

SEWERAGE, ROADS

Messrs. Morrison and Swaggert asked that the question of sewerage be taken up at his meeting, and Dr. Tiffin spoke on the same subject.

Messrs. Marin and Halpin were appointed to assist the roads committee in the matter of the McGinty road. On motion of Messrs. Morrison and Rutherford, it was decided to assist the Edmonton chamber of commerce in its endeavor to arrange reduced coal rates to the east.

NEW MEMBERS

Messrs. Fortier, Keir and Allin Johnson were welcomed by the president as members of the board, and Mr. Swanson took the opportunity of urging regular attendance on the part of old members as well as new.

An account from Mr. Lewis for work done at the rubbish chute was laid over after a discussion in which Messrs. Montgomery, Halpin, Crowe and Swagger took part, and the president undertook to investigate the state of the chute at the present time.

It was decided to reduce the membership fee for new members from $5 to $2.

A request by Mr. Summers for new road and sanitary committees was, at the request of the president, held over until next meeting.

LUNCHEONS

The president suggested the inauguration of a Ladies' auxiliary to the board, and this will be considered later.

Mr. Lilly's suggestion for occasional luncheons will receive consideration at the next meeting. In the meantime, on motion of Messrs. Lilly and Swaggert, the president appointed Messrs. Lilly, Swaggert and Burke to act as a committee for this purpose.

A vote of thanks to the officers for 1927 was carried.

James Cuthbertson, 204 St. Antoine street, Sandwich, lately found a ring marked "W.E.C. 668, A.J. 26."

Nelson News of the Day

Daughters of Scotia meet tonight at 7:30. Whist drive 8:15. Admission 35 cents. (2263)

Hear it, see it, enjoy it! What? Why, "H.M.S. Pinafore," of course. Opera House, February 15 and 16. Symphony concert between acts. Box office at D. B. Crowther's Radio Store, Ward street. (2262)

Buy homemade bread, cake or pie at bake sale, St. Paul's parlors, this afternoon, 2 to 6. (2256)

BASKETBALL

Kimberley vs. Nelson at Central School, February 10 and 13, 8 p.m. (2240)

ATTENTION, ALL EX-SERVICE MEN!

All Ex-Service Men are requested to meet at Canadian Legion Building, Sunday, February 12th, at 3:30 p.m., for purpose of parading to Capitol Theater, where Memorial Services in honor of the late Earl Haig will be held. (2246)

WATSON'S for prompt and satisfactory shoe repairing. (2254)

Thousands of questions pouring into Mystic Merlo will be answered at the Opera House, Saturday night. (2259)

Bring your friends to Valentine tea, St. Paul's parlors, this afternoon. (2257)

Eagles' Grand Masquerade Dance, Eagle Hall, February 29th, 1928. Prizes for best costumes. Refreshments. (2166)

Forthcoming Events

St. Paul's Church Spring Bazaar, Tuesday, April 17th. (2252)

PHONE
Dr. M. F. Setters
Physician and Surgeon
Suite 503 to 509 Rookery Building
Over Whitehouse,
SPOKANE, WASH.
Corner Riverside and Howard

MEN'S SHIRTS
$1.45 Values to $3.00
$2.10 Values to $4.25
All sizes 14 to 17

JUST TWO DAYS
More and our Anniversary Sale will be over. Today and Tomorrow are the last chances you will have to procure this quality merchandise at these prices.
POSITIVELY CLOSES SATURDAY

ALL-WOOL HOSIERY
3 PAIRS $1.50 Regular 85c
3 PAIRS $1.00 Regular 50c

NECKWEAR
98c Regular $1.50
59c Regular $1.00

MEN'S SUITS
EVERY SUIT IN THE STORE ON SALE
$18.75 The Suits in this Group are regular values to $30. In both single and double-breasted models.
$21.75 When you see these Suits we will not have to repeat that they have been much higher priced in our regular stock. Values to $35.
$24.75 Quality in every point, make, finish, fabric, style. All models and sizes. Values to $37.50.
$28.75 Suits for men who believe there's extra economy in getting clothes of higher quality when prices are down. Values to $42.50.

WORK SHIRTS
$1.55 Khaki Flannel
$1.95 Buckskin, Green Brown and Khaki

LEATHER BELTS
55c Regular to $1.50

MEN'S ODD PANTS
$1.00 OFF EVERY PAIR

UNDERWEAR
PENMAN'S 71 A Garment 79c

MEN'S CAPS
$1.29 Values to $2.25
$1.49 Values to $3.00

WINDBREAKERS
$1.95 Regular $3.50

Emorys

SWEATERS
$2.29 Regular $3.00

SHOES
Spring styles are in. They are good looking and comfortable as well. Why not drop in while the selection is good?
$7.00 and $7.50
TRY US FIRST
GILKER'S NELSON B.C.

'It's the Navy the British Navy'
THAT MAKES
'H. M. S. PINAFORE'
SO ENTERTAINING
Selections by the Nelson Symphony Orchestra, under the direction of Ross Fleming, will be played preceding the first act and during the interval.
OPERA HOUSE, FEBRUARY 15 AND 16
Box Office at D. B. Crowther's Radio Store, Ward St.

Make Electricity Your Servant
IT COSTS VERY LITTLE
Here is how long one cent will operate lamps and appliances at Nelson's cheap rate:

	Hrs.	Min.		Hrs.	Min.
Vacuum cleaner	2	3	Waffle iron	....	49
Washing machine	....	57	6-Tube radio	5	20
1000 watt heater	....	27	Floor polisher	5	2
600 watt heater	....	40	Hotplate	....	40
Sewing machine	8	45	10-Inch fan	11	24
Iron	....	45	Fireless cooker on full heat	1	7
Curling iron	9	....	Fireless cooker on low heat	4	7
Heating pad	7	25	One 40-watt lamp	11	7
Percolator	1	4	One 60-watt lamp	7	25
Toaster	....	49	One 100-watt lamp	4	21
Grill	....	40	Hair Dryer	2	40

--The City of Nelson

TOOLS FOR ALL TRADES
We carry a full line of mechanics' tools.
SAWS, SHEARS, CHISELS, AUGERS, HAMMERS, WRENCHES, SCREW DRIVERS, BRACES AND BITS, ETC., ETC.
Best Quality Only.
Wood, Vallance Hardware Co., Ltd.
WHOLESALE NELSON, B.C. RETAIL

Your Children's Cough
can be quickly and safely relieved with PERTUSSIN, the pleasant and effective cough medicine known to physicians and pharmacists for many years.
Free from harmful drugs or "dope," PERTUSSIN is the safest cough remedy for every member of the family.
At all drug stores, bottles 60c and $1.50
PERTUSSIN
Safe for Every Cough

J. A. C. Laughton, R.O.
Specializing in Correcting Defective Sight by Proper Glasses.
Quick Repair Service.
GRIFFIN BLOCK. PHONE 125

B. C. PLUMBING & HEATING CO.
Agents for
ALBERTA CLAY PRODUCTS,
SEWER PIPE & DRAIN TILE
306 Baker Street Nelson, B.C.

Grocery Specials
FRIDAY AND SATURDAY
Salada Tea, per lb. ....80¢
Special Freshly Ground Coffee ....60¢
20 lbs. Granulated Sugar $1.55
2 lbs. Creamery Butter ....95¢
2 Large Cans Pears ....50¢
2 Large Cans Cherries....50¢
4 Large Cans Pork and Beans ....50¢
4 Tins King Oscar Sardines 60¢
4 lbs. Raspberry Jam ....70¢
1 Gal. Jar Vinegar ....90¢
1 Gal. Jar Sweet Mixed Pickles $1.90
Deliveries 8 to 5
THE SUGAR BOWL GROCERY

Girls! Tell This to Your Skinny Friend
Tell him that the quick easy way to put pounds of solid flesh on his bones is to take McCoy's Cod Liver Extract Tablets.
Tell him that besides helping him to fill out his flat chest and sunken cheeks and neck McCoy's will make him strong and vigorous and give him more ambition.
Miss Alberta Rogers, thin and run-down gained 15 pounds in six weeks.
McCoy takes all the risk—Read this ironclad guarantee. If after taking 4 sixty cent boxes of McCoy's Cod Liver Extract Tablets or 2 One Dollar boxes any thin, underweight man or woman doesn't gain at least 5 pounds and feel completely satisfied with the marked improvement in health your druggist is authorized to return the purchase price.
Ask the City Drug & Book company or any good druggist.

CLASSIFIED ADS BRING RESULTS.

Grocery Specials
WEEK-END
LOGANBERRY JAM—Pure. 4-lb. tins ....65¢
PINK SALMON—Tall. Tin ....15¢
PORK AND BEANS—Libby's. No. 2 tin, 3 for ....35¢
SHORTBREAD BISCUITS—Plain. Lb. ....30¢
P. & W. GROCERTERIA
PHONE 235

Mystic Merlo SENSATION
ALSO
Lou Bancroft
VANCOUVER'S FAVORITE COMEDIAN
Lightning Leighton
AMERICA'S FASTEST OIL PAINT ARTIST
VERSATILE PROGRAM OF VAUDEVILLE ACTS
FREE!!
$60 worth of beautiful landscape and water scene oil paintings given away to patrons possessing lucky coupons. Tickets secured at box office.
Nelson Opera House
8:30 Saturday Night
Admission 25c and 50c.
Reserved 75c.

Nothing Is Too Good for the Sick
Smythe's Pharmacy
PRESCRIPTION SPECIALIST
In business for your health. Let us fill your prescriptions. Mail orders promptly executed. Call and wait for your car. Phone 1.
Sunday hours: 1 to 4 and 7 to 9 p.m.

Increase Your Salary
Evening Classes
Individual Tuition
Nelson Business College

RUBBERS AT ½ PRICE
To give us more room for new spring goods, we are selling out our Rubbers at HALF PRICE.
WOMEN'S BOYS' GIRLS' ½ Price
Pay just one-half the marked price.
RAMSDEN BROS.

GOLDFISH
ALL THIS WEEK FOR 75¢
Get your choice of Nyal Tooth Paste, Par Shaving Cream, Face Cream, Face Powder or Pinol Cough Cure and a bowl of Gold Fish with fish food.
GOLD FISH HAVE ARRIVED
RUTHERFORD DRUG CO.

CITY DRUG CO.
Nelson's Dispensing Chemists
FOR
VALENTINES
of Every Description
NELSON, B.C.

BUY ADVERTISED GOODS
Best, Safest, Cheapest

Elks' Taxi & Transfer
PHONE 77
421 BAKER ST., OPP. STAR GROCERY
RIDE IN THE FINEST SEDANS
The only Seven-Passenger Sedan in Nelson's Taxi Service.

CLASSIFIED ADS BRING RESULTS.

Capitol Entertainment
TONIGHT
Country Store
ON THE SCREEN

Tom Mix WITH TONY IN The ARIZONA WILDCAT
The Favorite Western Star in a New Role
THE COMEDY
'Heebee Jeebees'
INTERNATIONAL NEWS