F82 S1MAR29
PROVINCIAL LIBRARIAN
VICTORIA B C

A Gold Brick
See Page 9

The Daily News

VOL. 27. NELSON, B. C., MONDAY MORNING, JULY 2, 1928 No. 63

Equals World Mark
See Page 7

BRITISH TO AID IN HUNT FOR AMUNDSEN

8 Miners Die in an Explosion

E DAMP IS ATAL; BODIES RE RECOVERED

-one Died Asphyxiation d Seven Are Killed by Cave-ins

ASTROPHE ONE OF WORST IN HISTORY

e French City in Mourn-g; Broken Air Pipes Feed Flames

ETIENNE, France, July odies of 48 coal miners by fire damp in a mine yesterday have been re-d. A roll call of em-es showed that all others been accounted for and none remain in the work-dead or alive.

dre Tardieu, minister of works, personally super-the rescue work. Funerals e victims will be held to-ow.

wave of fire damp and ed air swept the galleries asphyxiated 41 of the rs. The other seven were ed in cave-ins resulting fire burning away the rts, the collapse of the gal-causing the blast of fire

e catastrophe, one of the in French mine history, d when fire broke out in ry carrying pipes which supplied ssed air to portions of the gs which had no direct ventila-The pipe supports burned and pes themselves burst.

the fresh air in the pipes, which have meant life to the men, be-itself a source of disaster for the re from the broken pipes acted ellows and fanned the flames into fury, bringing down the roof ts. Survivors were still numb from the horror that this de-nent inspired.

entire city is in mourning and nes will be closed tomorrow, the l day. Cardinal Maurin came Lyons to conduct the services elegations of miners are expected Great Britain, Germany, and m.

REGON ELECTED EXICO PRESIDENT

mences Six Year Term in December; Continues Calles' Policy

XICO CITY, July 1.—General Ob-was today elected president of o for a six year term commenc-ec. 1 and during which he had ted he intends to continue sub-ally the policies of the present ent, General Calles. General on was the only candidate for residency.

day passed quietly in Mexico where the most complete precau-were taken to maintain order. today there had been received no reports to indicate that any e had arisen.

General Obregon's headquarters s declared that there was no that Obregon supporters would l the senate and chamber and state legislatures, elections for were also held today.

vote for the legislatures will e known for several days.

PRESS OF CANADA OCKS AT VANCOUVER

COUVER, July 1.—With more 600 passengers on board, Empress nada, Commander S. Robinson, , C.B.E., arrived Saturday and d at her regular berth at pier B. first saloon passenger list in-Hon. Charles Macveagh, U. S. sador to Tokyo. He left for Barbara, where he will spend days before proceeding to Wash-. After reporting at the capital, l proceed to his home at Dublin, for the summer.

king of Japan, Mr. MacVeagh ed that an interesting political on had developed there since troduction of manhood suffrage created 12,000,000 voters in place 0,000.

Calls Off Her Atlantic Flight

Miss Thea Rasche, German aviatrix, who on Friday last definitely gave up her attempted flight across the Atlantic ocean in the monoplane North Star, which is in Canada. Miss Rasche had trouble from the beginning of her proposed flight. She had the plane flown to Canada to defeat a pilots' boycott started in New York. She made preparations to get away last week but was called to New York from where she announced cancellation of the flight. (1) is Mrs. Stillman, her backer and Miss Rasche; (2) shows the German aviatrix in flying costume, and (3) is U. Hoenemann, who was to be co-pilot of the monoplane North Star.

EUROPEAN BANKS VICTIMS SHREWD BAND SWINDLERS

Secure $750,000 in Few Days By Fake Letters of Credit

LONDON, July 1.—British and continental banking circles, thirsting for justice, have called on Scotland Yard and the Belgium and French police for the swift capture of a clever gang of swindlers who have mulcted British, Belgium and French banks of $750,000 in recent days.

Not since the famous Bidwell gang came to London from America 65 years ago and induced the Bank of England to part with $500,000 for forged bills of exchange, have the bankers been so alarmed.

The present swindlers began their activities in London only recently. Within the last few days, several banks in West London were presented with forged letters of credit of large amounts, all of which they honored, except in one instance. This incident almost resulted in the capture of the cheaters in a similar manner as the Bidwell quartet who were arrested when they presented an undated letter of credit for $125,000.

EXAMINED BILL

The banker told a member of this modern gang to return later while he examined the $50,000 bill of exchange, but the swindler failed to appear. At other banks, however, they were eminently successful and reaped a harvest of $300,000 in London alone.

When things got too hot for them in England they chartered an airplane at Croydon and flew to Brussels where they fleeced Belgian banks in a similar manner to the sum of $100,000.

Chief Constable Wensley of Scotland Yard believes that a member of the criminal organization is employed in an Italian bank where the drafts are supposedly issued on London banks.

Close watch is being kept at all continental and English cities, seaports and airdromes.

Employed Boys in Toronto Gain Wage Increase by Strike

TORONTO, July 1.—Workers of one of Toronto's most thriving and least known industries today, after a strike lasting several days, reached a settlement which gives them a 20 per cent increase in wages. The strikers were 58 boys employed by a local bait company as worm gatherers at a certain rate per hundred worms.

Without an appeal to the mayor for arbitration or the department of labor, Ottawa, the youthful strikers simply went out in a body and the angling fraternity got so ugly at the curtailment of their favorite fish bait that the bait company had to surrender and an increase of 20 per cent was granted the boys.

British Consul Is Nearly Killed When Hit by Motor Boat

SAVANNAH, Ga., July 1.—R. A. Lee, British consul, narrowly escaped death when struck by a motor boat while taking a moonlight swim in a stream near here. His side was lacerated but reports from the hospital where he was taken, stated that he was out of danger.

WANTED TELLER MAY HAVE MET WITH FOUL PLAY

Police Do Not Know His Whereabouts; Second Man Held in Vancouver

VANCOUVER, B.C., July 1.—That G. W. D. Bennett, wanted by Ottawa police in connection with the disappearance of $37,000 from the Standard bank there, has met with foul play is the belief of Vancouver police. Grounds for the belief have not been revealed except that police admit they have lost Bennett's trail since he was traced to Medicine Hat, Alta.

His alleged accomplice in the robbery, William Loucks, is believed to be under arrest here. A man calling himself Robert Smith came here from Seattle on Thursday in a new auto on which he paid $1000 customs duty. He proceeded to spend money so lavishly that he attracted the notice of the police. He was taken into custody on a technical charge. Later a suitcase containing $9864 was picked up at a railway station by police, checked by "Smith" from Calgary, who had traveled to Vancouver through Spokane and Seattle. The man now in custody awaiting the arrival of Ottawa police is said to have admitted that the suit case was given him by the missing bank teller, Bennett, but he cannot give any clue to Bennett's present whereabouts since he left him in Medicine Hat.

Polish Flyers to Start Transatlantic Hop Early Tuesday

LE BOURGET, France, July 1.—The Polish fliers, Captains Idzikowski and Kubala announced tonight they will start their non-stop transatlantic attempt at 4 a.m. Tuesday if conditions permit. If otherwise, they will go not later than the same hour Wednesday. They gave their plane its final tuning up this evening.

SIR ESME HOWARD RECEIVED BY KING

LONDON, July 1.—Sir Esme Howard, British ambassador to the United States, was received by the King Saturday and was invested with the insignia of Knight of the Grand Cross of the Order of the Bath.

Consolidated Applies for Sulphate Leases in Fernie District

VICTORIA, July 1.—The Consolidated Mining & Smelting company is applying to the government for leases covering sulphate areas in the Fernie district. It is proposed to use these deposits for the manufacture of fertilizers to be sold on the prairies. Waste by-products from the Trail smelter will be used to combine with the sulphates to produce fertilizers of a valuable character.

Forest Situation Is Relieved By the Recent Heavy Rain

VICTORIA, July 1.—Heavy rains and cool weather have relieved the forest fire situation in the southern interior of British Columbia and the Cariboo district during the last week according to the report of P. E. Caverhill, chief forester.

In the western section of the southern and central interior, hazardous and dry conditions still prevail however.

To date there have been 383 fires reported this year, as against 216 in 1927 and 570 in 1926.

Miss Mabel Borden Is Awarded Scholarship Graduate, Dalhousie

HALIFAX, N.S., July 1.—Miss Mabel A. Borden, a graduate of Dalhousie University, has been awarded the 1851 exhibition scholarship which has a value of $2500 and provides for two years of advanced study abroad. She is the first woman in Canada to receive the award.

Miss Borden is a relative of Dr. L. E. Borden of Nelson. Dr. Borden is also a graduate of Dalhousie University.

Spanish Dictator Will Marry His Senorita; the Row Is All Patched Up

PARIS, July 1.—The Madrid correspondent of Le Journal claims to have learned from a well-informed source that Primo De Riveria, Spanish dictator, and Senorita Mercedes Castellon have been reconciled and will marry secretly.

Premier Talks Labor and Social Legislation, Kimberley, Cranbrook

CRANBROOK, B.C., July 1.—Premier J. D. MacLean, buoyant and optimistic, received ovations at Kimberley and Cranbrook when he appeared before public meetings at both cities Saturday night.

"Our legislation on behalf of labor," he said at Kimberley, "is not yet perfect, but we are working steadily toward the goal. What we have already done is far ahead of the labor legislation of other parts of this continent and we intend to continue as we have begun. We value the advice and friendship of labor in formulating legislation of this kind."

The premier stated he was a strong believer in state health insurance, that legislation along such lines would be put into effect as part of the government policy as soon as the financial position of the province will permit.

"The basic principle underlying our policy," said the premier, "is the promotion of the health, happiness and prosperity of the masses of our people. All of our social labor legislation is based on that principle."

KIMBERLEY, B.C., July 1.—Speaking to a fair sized audience at a meeting arranged to give the Kimberley electors an opportunity of hearing the premier before his meeting in Cranbrook Saturday night, Hon. J. D. McLean reviewed the record of the Liberal administration and drew comparison between his platform and that of the new Conservative leader, Hon. S. F. Tolmie.

Taking his debut as a platform speaker, the candidate, F. M. McPherson, indorsed the actions and platforms of the Liberal party, paying particular attention to its road policy, which, while good, he felt could be bettered by bringing the road system up to a standard, eventually hard surfacing and oiling.

Indorsing the social legislation enactments of the government, he claimed that if he could get the hearing of the government he would extend the benefits of some of them, particularly the Mothers' Pensions act, which he considered did not go far enough.

Premier MacLean complimented the people of Kimberley on the improved conditions which he noted since his last visit here, making reference to the improved appearance of the streets, the gardens and lawns of the town.

FINE CANDIDATE

With reference to his candidate here, he referred to his successful business career and intimated that he was but a sample of the Liberal choice of candidates throughout the province, all being reputed for honesty and integrity. He referred also to the fact that the Liberals had two lady candidates, whereas the Conservatives had none. He welcomed to the house representatives of all classes.

He felt that while Hon. Dr. Tolmie might be conversant with Dominion affairs, he was not acquainted with provincial matters.

He claimed that he was carrying on the Liberal campaign on a high plane—no mud slinging. He did not wish to be returned unless he could conduct a clean campaign.

He referred to what he claimed was the chief criticism of the government, "that it was time for a change." He claimed that it was not applicable in other business, so why in the government?

CONTRACTOR WHO BUILT THE CROW DIVISION DIES

Alexander Morrison Dies at Vancouver; Constructed Line With Armstrong

VANCOUVER, B.C., July 1.—Alexander Morrison, pioneer contractor, died at his home here Saturday. With his partner, W. H. Armstrong, he built the Crow's Nest division of the Canadian Pacific railway in 1898 and the Fraser river bridge at New Westminster, and, later, a number of railway bridges in the valleys of the Fraser, Thompson and Columbia rivers.

He was born in Scotland 76 years ago. He worked for five years on the Clyde before he came to Canada in 1871. He lived 20 years in eastern Canada before settling in British Columbia. He helped build the textile mills in Magog, Quebec. He is survived by his widow and one son, Donald.

TOLMIE DENIES IS KNOCKING P. G. E.

Deals With Railway on Business And Not Political Basis Says Leader

GOLDEN, B.C., July 1.—Addressing a campaign meeting here Saturday, Hon. Dr. S. F. Tolmie denied that he was "knocking the P.G.E." in this campaign, as he had been accused of doing by his opponents. The Conservative leader said that he was endeavoring to deal with the provincial railway on a business basis and not as a political excuse, which, under Liberal rule, had been its misfortune, he said.

It was an evidence of weakness, said Dr. Tolmie, that Liberal leaders and Liberal newspapers should send up the cry: "Tolmie is knocking the P.G.E." He had tried to get information in the house of commons about the railway, but this was his right and his duty. He tried to elicit information for the people of British Columbia. Premier MacLean was not telling the voters anything about the problem, said Dr. Tolmie. The Liberal leader's association with the road had been marked by broken promises and complete silence on vital matters affecting the fortunes of the road. "Expensive political ventures" had been his sole contribution to the history of the P.G.E., said the Conservative leader.

Five Passengers and Trainman Injured in C. N. R. Derailment

TORONTO, July 1.—Five passengers and one trainman were injured last evening when a Canadian National passenger train was derailed 20 miles north of Toronto on the North Bay line. All the injured were brought to Toronto after receiving emergency treatment. The line was tied six hours by the mishap, traffic being diverted by way of Bala.

OPPOSES UPHILL

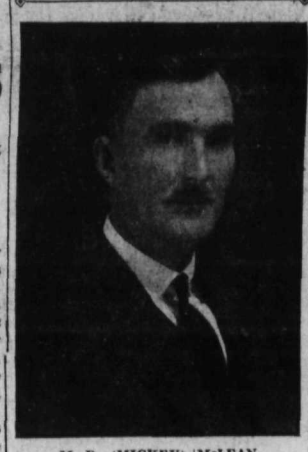

M. D. (MICKEY) McLEAN

Conservative candidate in Fernie riding who opposes Thomas Uphill, Labor and member in the house recently dissolved. Mr. McLean is a strong candidate. He is a war veteran and active worker in the B. C. Miners' association. He was on Wednesday last nominated by David Archibald, vice-president B. C. Miners' association. Other backers were Enoch Baddeley and W. A. Harrison, president and secretary of the association.

FRENCH POLICE HAVE ARRESTED ALLEGED KILLER

Have Difficulty in Establishing Identity of Alleged Bluebeard

MARSEILLES, France, July 1.—Police are having some difficulty in establishing the identity of alleged bluebeard of southern France who was arrested Friday in Algeirs at the end of a long trail of aliases from Marseilles to Africa.

One of the aliases which had been though his real name now turns out to have belonged to a man who died in Bordeaux hospital.

The prisoner who was generally known as Jerome Pratt is accused of murdering three women whom he had promised to marry. Despatches from Algiers say that he has shown little inclination to help the police.

Swindlers Get Easy Thousand from Yukon Visitor, Vancouver

VANCOUVER, July 1.—Harry L. Smith, a visitor from White Horse, Yukon, has been swindled out of $1000 which he contributed to a race betting ring which was going after "big money" Smith complains to the police that two men, whom he met casually, took his money, planned with him a big betting coup and promised to meet him in Sacramento, Cal., where the profits were to be split. Smith says he went to Sacramento but did not find his men.

TWO AIRPLANES MAY BE PLACED IN THE SERVICE

Plans for Use Being Discussed at London; Danes Ask British Aid

SEAPLANES AGAIN FOILED BY FOGS

Small Finnish Plane Will Make Further Attempts Land on Ice Today

LONDON, July 1.—Great Britain is likely to join in the work of rescue of the Amundsen and Nobile expeditions, according to the Oslo correspondent of the Daily Mail. The correspondent declared that the Amundsen rescue committee organized by Danish newspaper men had asked the British legation at Oslo on Saturday whether it was possible to employ British airplanes in the search for Amundsen and in the rescue operations generally. The legation immediately telegraphed London and received an answer that two planes could be sent. Plans for their use are now being discussed.

FOG IS BAD

ROME, July 1.—The two Italian seaplanes, piloted by Majors Maddalena and Penzo and the big Swedish hydroplane, Upland, which left this morning to seek the Italia's survivors still on the ice, returned at 3 o'clock this afternoon to Virgo Bay, according to a dispatch from the Citta Di Milano, quoted by the Stefani News agency.

The small Finnish plane equipped with skiis which intended to accompany the three seaplanes, did not do so when it was reported weather conditions were unfavorable for a landing. The three seaplanes found the fog in the vicinity of Cape Leigh Smith so thick that the pilots returned to await better conditions.

Their original intention had been to accompany the Finnish plane while it attempted a landing, drop more provisions to the stranded group and then continue in a further search for the remains of the dirigible itself.

MOHAMMEDANS AND HINDUS IN CLASH

Fifteen Killed and 25 Injured in Riots at Khargpur, India; Now Controlled

CALCUTTA, July 1.—Newspaper reports say that 15 were killed and 25 seriously wounded at Khargpur, Friday when a Mohammedan religious procession with music attempted to pass a Hindu Temple. Hindus and Sikhs attacked the procession.

There was plenty of stone throwing but most of the deaths occurred in bylanes, gullies and houses where the police were unable to intervene effectually. Two women were stabbed to death while trying to save the lives of relatives.

Police reinforcements have been sent to Khargpur and the situation is reported under control.

Mabel Boll to Try Westward Ocean Crossing

NEW YORK, July 1.—Charles E. Levine announced Saturday that Mabel Boll, known as the Queen of Diamonds, intends to start a flight from Europe to the United States in a tri-motored plane of foreign make, probably within three weeks.

Levine accompanied Miss Boll who recently gave up the plan of flying his transatlantic monoplane to Europe, on the Ile de France, on which she sailed soon after midnight.

Miss Boll expects to be accompanied on the flight by an American and a foreign pilot, Levine said, but he did not name them, nor did he say where the flight would be started.

Canadian Air Force Plans Goodwill Trip to Capital of U. S. A.

MONTREAL, July 1.—A good will flight to Washington by a squadron of the Royal Canadian Air Force is being planned by the department of national defence.

BERLIN, July 1.—A Pan-European security congress on Germany's initiative was proposed Saturday to Chancellor Mueller from Count Coudenhove-Kalergi, leader of the Pan-European movement.

Trinity United Church
NELSON

TONIGHT AT 9:00

POPULAR RETURN ENGAGEMENT

These famous vocalists will be heard in an entirely new and diversified program.

Under the Auspices of the Rotary Club

ALL SEATS **$1.00** PLUS TAX

Tickets May Be Obtained From All Rotary Club Members

Elks Taxi-Transfer
PHONE 77
Baggage, Express and Storage. Long Distance Hauling.
421 BAKER BUD STEVENS

Nothing Is Too Good for the Sick
Smythe's Pharmacy
PRESCRIPTION SPECIALIST
In business for your health. Let us fill your prescriptions. Mail orders promptly executed. Call and wait for your car. Phone 1.
Sunday hours: 1 to 4 and 7 to 9 p.m.

HUNTER ELECTRIC
Opera House Block
NELSON
INSTALLATIONS—REPAIRS
APPLIANCES

The Motor Vehicle Act
Requires Owners to Carry
BRAKE INSPECTION CERTIFICATES
After a satisfactory test we are willing to supply these free of charge to Hudson-Essex owners and to those whose brakes we have recently relined.
Smedley Garage
Company

Plumbers' Brass Goods, Fixtures and Supplies, Tile and Sewer Pipe
B. C. PLUMBING & HEATING CO.
306 Baker St. Nelson, B. C.

CITY DRUG CO.
Nelson's Dispensing Chemists
Films, Kodaks, Drugs, Stationery
Mail orders promptly despatched.
BOX 1083 NELSON, B.C. PHONE 34
Come in and Get Your Weight Free

44 Taxi and Transfer
ANNOUNCES
The acquisition of a
2-TON COMMERCIAL TRUCK
For Express, Baggage, Furniture, Long and Short Hauling.

J. A. C. Laughton, R.O.
Specializing in Correcting Defective Sight by Proper Glasses.
Quick Repair Service.
GRIFFIN BLOCK. PHONE 125

CLASSIFIED ADS BRING RESULTS.

CITY BAND OPENS CONCERT SEASON

Large and Enthusiastic Audience Hears First Park Presentation

City band opened its season with a splendid concert in Lakeside park yesterday afternoon, before a large and enthusiastic audience.

The program, which included marches, overtures and novelettes, was as follows: March, "The Shriner's Parade," Joseph de Luca; overture, "Alda," W. Dwight McCaughey; selection from "The Fortune Teller," Victor Herbert; "Adeste Fideless," C. F. Barnhouse, with corner duet by Spence Newell and Ted Romano; selection, "Rose Marie," Rudolf Friml; overture, "The Wanderer," W. L. King; and novelette, "Moonlight in Florida," Charles W. Storm.

PROMOTIONS MADE AT SLOCAN CITY

Junior Grade Promotions Announced By Teacher, Miss Dorothy Parker

SLOCAN CITY, B. C., July 1.—Results of the Junior Grade exams. announced by Miss Dorothy E. Parker teacher, are as follows:

Promoted from Grade IV to Grade V—Nina Cecchini, Myrtle Sands, Angelina Cecchini, Wilfred Greenwood.

Promoted on year's work—Eileen Johnstone.

Promoted from Grade III to Grade IV—Irene Bromley, Clara Domke, Helena Tarron, Saraphine Baillargeon, William Muir.

Promoted from Grade II to III—Irene Tery, Frances, Nonis, Elvin Purney, Enid Graham, Irene Grant.

Promoted from Grade I to II—Gordon Masher, Martha Domke, Ida Enquist, Nina Rindler, Ida Tarron, Fremont Warner, Tom Bruin, Clifford Wilson, Laurence Warner, Lyle Johnson, Lloyd Sherwood.

Promoted from Grade I B to Grade I A—Cecile Baillargeon, Constantine Rindler, Harry Sherwood.

Rolls of honor were given to Nina Cecchini for proficiency; Martha Domke for regularity and punctuality, Laurence Warner for conduct.

Hands which have become hard and rough can be made soft and white by rubbing well with olive oil, which should be allowed to soak in for half an hour, and then washing in soft water: after which a little lemon juice should be well applied.

Nelson News of the Day

Golf club luncheon for lady members, Thursday, July 5, at 1 p.m. (4624-1-63)

DANCE
Rain or shine, weather conditions do not affect our dance at Armory tonight. Ladies 50 cents; Gents, 75 cents. Blanchard's orchestra. (4623-1-63)

DANCE AT YMIR
JULY 4
MUSICE BY EVERETT BRASCH AND THE OUTLET HOTEL ORCHESTRA. (4582-4-65)

WOMEN'S LIBERAL ROOMS NEXT DOOR TO IDEAL GROCERY STORE. BAKER STREET. OPEN AFTERNOON 1-5, 7-9 EVENINGS. ANYONE WISHING INFORMATION, CALL OR PHONE 540. (4507)

Begin your celebration with a dance, "Four Horsemen", Tues., July 3, Eagles hall. (4564-3-63)

A MEETING OF THE EXECUTIVE OF THE NELSON CONSERVATIVE ASSOCIATION WILL BE HELD IN THE COMMITTEE ROOMS TUESDAY, JULY 3. ALL EXECUTIVE MEMBERS REQUESTED TO ATTEND. (4615-2-64)

Shoes repaired; handmade, eliminating arch troubles. Underwood & Hall. Baker Street, next P. Burns. (4528-tf)

Associated Canadian Travelers' Carnival, Nelson, July 4. Get tickets now from any member. Have chance on Chesterfield suite. (4439-tf)

Yellow Taxi Co. Stage leaves Williams Transfer every morning at 9 o'clock for Ymir, Salmo and Boundary Line. (4201)

PATRICIA
Holiday Specials
Chocolate Fudge and Walnut Fudge 50¢ a Pound
Peanut and Walnut Brittle 25¢ and 50¢ Boxes
They're fresh daily.
MONDAY EVENING
Bring your friends to the Patricia after the concert tonight. Serving fountain specials and teas till midnight.
Be refreshed.
509 BAKER STREET

New Hosiery
Lighter weight hosiery in all the new check and stripe patterns in Silk, Lisle, Silk-and-Wool and Cotton.
50¢, 75¢, $1.00
Emorys LIMITED

SUITE FOR RENT
Kerr Apartments

WHILE A VACATION
Is the best remedy for "brain fag," properly fitted glasses will do much to remedy the "fag," if it is caused by eyestrain.
Even the vacation without the glasses will afford only temporary relief.
Expert Service
J. O. PATENAUDE
OPTOMETRIST AND OPTICIAN

FILMS DEVELOPED PRINTED ENLARGED AND FRAMED
J. H. ALLEN
Picture Framing
Amateur Finishing

Thermos Bottles
AND KITS
Lowest prices; new goods; complete stock.
Mail Orders Filled Promptly
RUTHERFORD DRUG CO.

Dominion Day Celebration
Starting From Legion Building at 1 p. m. Today
1000 NICKELS
1000 ICE CREAM CONES
1000 FRECKLES
1000 KIDDIES
A Greasy Pig and Fun Galore. The Bugle Band Backs You

Provincial Regulations Under the Motor Vehicle Act
REQUIRE THAT
(1) Brakes on all motor-vehicles shall be tested and certificate therefor secured from garage, so that it may be produced upon request.
(2) A mechanical wiper must be installed on windshield of all motor-vehicles.
(3) Motor-vehicles carrying lumber or other things which may project over four feet from rear of such vehicle must have red flag placed on projection by day and a red light by night.
(4) Number plates must be kept free of dirt, so that number thereon may be plainly seen and read at all times.
(5) No stickers may be placed on upper half of windshield or on rear window of automobiles.
For the protection of yourself and others who use the highways, the regulations of the Motor-Vehicle Act should be strictly carried out.
The City of Nelson
POLICE DEPARTMENT

Balfour Beach Inn
NOW OPEN
Dominion Day, July 2
Special Dinner
5:30 to 7:30 p.m., $1.25. Make your reservation early.
ALSO
Modern Furnished Cottages by the day, week or month.
Phone or Write
JESS SANDERS, LESSEE, BALFOUR, B.C., PHONE 1

Monster Dominion Day Dance
Monday, July 2
LAKESIDE PAVILION
9 TO 1
JITNEY DANCE
Celebrate the evening with your friends.
Troubadours

GET YOUR
Brake Inspection Certificate
FROM
Nelson Transfer Co., Ltd.
BRAKES INSPECTED FREE. FLAT RATE PRICES ON ADJUSTING AND RELINING BRAKES ON ALL MAKES OF CARS.
WINDSHIELD WIPERS—PRICES $1.25 TO $8.50.
Nelson Transfer Co., Ltd.
PHONE 35

Strawberry Jam

New 1928 Pack
NELSON BRAND
Try our 1928 pack of strawberry jam. Daily fresh packs are being preserved. Your grocer has it, or ask him to get it for you. This is the best pack ever. Enjoy it on your table.
McDONALD JAM CO., Limited
NELSON, B. C.

'COLEMAN' Gasolene Camp Stoves and Ranges
Also 'NEW PERFECTION' Oil Cook Stoves
Just the thing for warm weather.
Try one for your city home or summer camp on the lake.
Wood, Vallance Hardware Co., Ltd.
WHOLESALE NELSON, B.C. RETAIL

HONORABLE
S. F. TOLMIE
LEADER OF THE CONSERVATIVE PARTY IN BRITISH COLUMBIA
LEON J. LADNER M.P.
AND
DR. L. E. BORDEN
Conservative Candidate for Nelson
Will Address a
PUBLIC MEETING
IN THE
OPERA HOUSE :: NELSON B.C.
ON
Thursday, July 5th
LADIES ESPECIALLY INVITED

HUGE CARNIVAL
JULY FOURTH Afternoon, Evening
Associated Canadian Travelers
Admission ticket entitles holder to chance on beautiful
$300 CHESTERFIELD SUITE
NOVELTIES GALORE, GAMES, EXCELLENT MUSIC
MONSTER JITNEY DANCE IN THE EVENING
Keep in mind the dance SATURDAY, JULY 7. Les Crane's Canadians from the BELMONT CABARET, Vancouver.
IT'S ALL AT THE FAIR BUILDING

Capitol Canada's Finest Entertainment
TONIGHT 7 AND 9
'The Lone Eagle'
A Tale of the Aviation Corps
COMEDY NEWS REEL
ON THE STAGE
WHEELER'S CAPITOLIANS
Featuring the Oriental Fantasy
'Babylonian Nights'

The Hume

GEORGE BENWELL, Proprietor

The Premier Hotel of the Interior

EUROPEAN PLAN, ROOMS $1.00 UP

Rooms with Running Water. Private Baths en Suite

Headquarters for all Traveling Men, Mining Men, Lumber Men and Tourists.

Special Sunday Dinner $1.00. Rotarian Headquarters

The Most Comfortable Rotunda in the City.

HUME HOTEL—S. K. Jewell, T. R. MacKenzie, A. E. Carter, A. Deather, Mr. and Mrs. W. R. Marshall, A. L. Morrison, J. J. Gilmour, N. Phinney, C. H. Elmer, W. Wimram, C. Bradshaw, Vancouver; R. M. Gibson, Winnipeg; W. R. Baxendale, F. B. Fish, R. G. Tiffet, J. Baxter, Trail; Mrs. J. M. Harris, P. H. Paterson, Sandon, M. E. Wadds, Crawford Bay; Mr. and Mrs. F. Hales, Armstrong; L. R. Hood, A. E. Smith, Nelson; C. E. McWhorton, Chicago; W. Gifford, W. Suadge, Mary McEschern, W. Foster, R. S. Stewart, Calgary; P. McDermott, Toronto; F. Newberg, A. L. Jure, Kimberley; R. F. Stein, J. M. Horn, Mr. and Mrs. W. E. Templeton, Mr. and Mrs. A. Broden, Mrs. Devlin and family, Frank Murphy, G. P. Butler, E. T. Endersby, R. Inchis, R. Trixett, G. R. Smith, Spokane; M. C. Shannon, W. J. George, Miss I. Croft, Mr. and Mrs. C. H. Dinmick, New Denver; W. T. Kirby, Mrs. J. Anderson, Kaslo; W. Tattrie, Helen Hunter, Silverton; K. Baillie, Medicine Hat; Mr. and Mrs. J. J. Daly, Salt Lake City; E. Dimock, Cranbrook; H. Leggett, T. Heckt, Seattle; H. G. Loger, Brantford; Marjorie Harrison, London; A. L. Baldwin, Montreal.

THE SAVOY

Nelson's Newest and Finest Hotel

Where the Guest Is King

Steam Heat. Hot and Cold Running Water in All Rooms.

MANY ROOMS WITH PRIVATE BATHS OR SHOWERS

J. A. KERR, PROP., NELSON, B.C.

SAVOY HOTEL— J. Bartholomew, Castlegar; J. White, Burton; O. Regan, Revelstoke; G. Meilke, E. Porteous, Trail; W. Marshall, Winnipeg; Mr. and Mrs. D. McKay and family, Sandon; M. Burns, Bluett; H. Morne, Winchester; G. Avison, New Denver; R. O. Leslie, East Robson; W. Whalley, E. Beth, South Slocan; H. D. Thompson, Salmo; Mr. and Mrs. W. E. McKay and daughter, Metaline Falls; Mr. and Mrs. A. B. Baillie, Nelson; J. MacDonald, Ymir; D. O. Berg, Spokane; O. Hewitt, Vancouver; L. Cameron, J. Olson, D. McKay, J. Wallace, Sandon; W. Hayward and sons, Cranbrook; W. Lowry, E. Brazier, L. Baldwin, D. Bartrup, F. Collier, F. Hearn, J. Barber, C. Draper, J. Dean, London, Eng.; C. Hery, W. Paulson, A. Sutherland, Kaslo; S. Smillie, Zincton; K. Kingston, Regina; Mary McEachern, Calgary; Mr. and Mrs. R. McCallum, Lethbridge; E. M. Reilly, A. H. Ross, H. Beattie, Waldo; F. White, Flagstone.

Queen's Hotel

THE CENTER OF CONVENIENCE

Hot and cold water in every room. Steam Heated.

M. E. BARNETT, Prop.

QUEEN'S HOTEL—F. F. Wood, A. C. Frosen, R. McLean, J. Fornelli, W. McQuarrie, Six-mile; C. Carlson, P. Larsen, P. Ledecso, H. L. Grady, W. J. Elmhurst, South Slocan; D. Reid, A. G. Green, E. McKinley, London; L. Bendetti, T. Montford, Wynndell; F. Aiken, Waneta; Mr. and Mrs. L. H. Larsen, Newport; W. Larson, Mr. and Mrs. R. Carpenter, J. Sherbinin, Crescent Valley; A. Nybrola, H. Green, T. Collens, Silverton; E. Sanerville, New Denver.

NEW GRAND HOTEL

A Modern Brick Building.

616 Vernon Street, Nelson, B.C.

Hot and Cold Water and Telephone in All Rooms. Steam Heated. Throughout.

J. BLOMBERG, Prop. European Plan.

NEW GRAND HOTEL—H. Triessler, M. Andersoff, A. Kelso, R. James, Vancouver; J. Kursin, A. R. Bell, R. Walker, M. Orekovich, South Slocan; Mr. and Mrs. G. Singer, Los Angeles; J. Erskine, Yahk; C. Brotuse, Sherbrooke; Mr. and Mrs. A. Bell, J. Chapman, Medicine Hat; J. Toyne, Camrose; O. Norberg, Procter, G. Cameron, D. Towgood, J. McDonald, L. Kichen, A. Cameron, J. Henry, S. Olson, J. Flater, C. Johnson, G. Lochart, Sandon; J. Dean, Deanshaven; K. McLeod, Nelson; M. Armstrong, Grand Forks; Mr. and Mrs. A. Endersby, Fruitvale; K. Markinson, T. Kinol, P. Johnson, Silverton; O. Moe, Salmo; M. Hedman, O. Hedman, Florence mine; E. Wyatt, Trail; P. Busch, Canyon; L. Hyde, B. McDow, San Francisco; F. Nyman, S. Nyman, Ymir; H. Berr, Kaslo; C. O'Brien, Lethbridge; N. Glenn, Procter.

STIRLING HOTEL

2½ Blocks East of Post Office

Steam Heated. Hot and Cold Water

Rooms by day or week.

Also Furnished Suites.

P. H. BUSH, Prop.

KOOTENAY HOTEL

UNDER THE MANAGEMENT OF WILLIAM JONES

GOOD, CLEAN ROOMS. REASONABLE RATES.

PHONE 75. 516 VERNON ST.

OCCIDENTAL HOTEL

The Home of Plenty

A. G. TOWNER, Proprietor.

Fifty Rooms of Solid Comfort. Headquarters for Loggers and Miners

MADDEN HOTEL

T. MADDEN, Prop.

Steam Heated Rooms by the Day, Week or Month.

Every consideration shown to guests.

Cor. Baker and Ward Sts., Nelson

For Sale cheap see the classified "ads"

MADDEN HOTEL—S. Marly, Willow Point; A. Carmichael, Slocan City; M. Campbell, J. J. Duffy, Castlegar; Mrs. J. Watson, Sirdar; M. Shell, J. McDonald, M. McGregor, Tarry's; W. Nearing, T. Pruett, Mrs. Nearing, Kellogg; J. Quinn, Vancouver; W. Long, F. Moore, C. E. Groulx, T. Paterson, Vallican; J. McDonald, Seattle; Mr. and Mrs. G. Walter, San Diego; R. Ginkins, R. Campbell, E. McNeil, J. H. Turnley, South Slocan; D. McDonald, Pend Oreille; D. MacDonald, Reeve mine; J. Rickett, Spokane.

FORKS MINISTER LEAVES FOR NEW FIELD AT COAST

Members Congregation Present Rev. Mr. and Mrs. Beattie

GRAND FORKS, B.C., July 1.—Rev. W. T. Beattie, who has been minister of the United church for the past two years, has left for his new field on Vancouver Island, accompanied by Mrs. Beattie and daughter, Catherine.

Prior to their departure members of the congregation presented Mr. Beattie with a purse of $50 in gold, and the ladies' aid presented Mrs. Beattie with a casserole, together with complimentary addresses.

Grand Forks School Principal Resigns; Will Reside Coast

GRAND FORKS, B.C., July 1.—Resignation of H. A. Glaspell as principal of the public school has been accepted by the school board. Mr. Glaspell, who has been principal for 15 years, is leaving for the coast.

Retain the Charm Of Girlhood A Clear Sweet Skin Cuticura Will Help You

Use Cuticura Soap Every Day

Summer Resorts

WHERE THE FISHING IS GOOD

OUTLET HOTEL

PROCTER, B.C.

Fishing, Boating, Bathing, Golf, Tennis Courts, Tourist Park. Fishing Tackle Supplied. Grocery Store in Connection.

W. A. WARD, Proprietor.

On Kootenay Lake, 20 Miles From Nelson. $3 a Day, $17 and $19 a Week.

NELSON'S BEST CAFES

ROYAL CAFE

Classic Restaurant

Refinement and Delicacy Prevail

OPEN DAY AND NIGHT

Luncheon 11:30 to 2 ..... 35c

Special Dinners 5:30 to 8 ..... 35c

We Specialize in Chop Suey and Noodles.

PHONE 182

THE STANDARD CAFE

320 Baker Street, Nelson, B.C.

OPEN DAY AND NIGHT

11:30 to 2:30. Special Lunch 35c

5:30 to 8:00 p.m. Supper 35c

PHONE 154

THE L. D. CAFE

Finest Equipped Restaurant in the City

OPEN DAY AND NIGHT

SPECIAL—Ice Cream, Soda Water and Hot Drinks. Nice clean furnished rooms, hot and cold water.

We Cater to Private Parties.

Westminster Glee Singers to Give Concert Tonight

Tonight a great musical and holiday treat is being presented by the Rotary club in the second appearance of the renowned Westminster Glee Singers, who will be heard in a final concert at the Trinity United church before leaving for the East to fulfill delayed contracts.

The main idea underlying the construction of the Westminster Glee Singers was to bring into prominence the national music of the old country, particularly the old glees, catches, ballads, madrigals and folk songs so seldom heard, and which are a source of never-ending delight, especially to audiences in the outlying parts of the Empire.

The domain of sacred music special programs were prepared embracing a number of the most famous Cathedral anthems and solos, and a unique series of specially arranged Christmas carols, some with organ accompaniment, some for voices alone, and others with vocal accompaniment. The secular items also include a variety of vocal dances, sailor's shanties, humorous quartettes, and light songs at the piano, which are made the more attractive by being presented with many novel methods of grouping. The conventional formality of the ordinary concert is done away with, and a delightful sense of intimacy thus pervades the whole entertainment.

No doubt another capacity audience will greet the final appearance of these most gifted entertainers.

Love of Grand Forks Masonic Deputy Grand in Boundary-Kootenay

GRAND FORKS, B.C., July 1.—Mayor T. A. Love has been appointed district deputy grand master of the Masonic lodge for the Bundary—West Kootenay Masonic jurisdiction.

PASSMORE NOTES

PASSMORE, B.C., July 1.—E. T. Piper has left for New Brunswick, where he intends making his home. While here he made many friends and was an active worker for the district.

As secretary for the Slocan Valley Farmers' institute he was on the fair board. He was also vice-president of the hall association.

Nick Kolston left on Monday last for the Peace River district.

Robert Harrie was a business visitor to Nelson on Wednesday.

The hay in this district is splendid. It is moving slowly where weather permits.

Strawberries and all small fruits are looking good.

Miss A. Jamieson of Montreal, and Mrs. Morrison of Vancouver, spent Sunday with Mr. and Mrs. John Jameison, who are near relatives.

Miss McLean went in to Nelson with her pupils, Ellen Saunders, Maud Latta, Howard Forbes and James Forbes, to take entrance examinations.

Among the smartest summer pumps shown on Fifth avenue are printed linen (white with ink-splotch designs in red or blue), white buckskin with brown or black calf and a basket woven slipper.

KASLO LEADS IN WEST KOOTENAY IN PHONE GAIN

Increase 18.8 Per Cent; Trail Over 1000 Mark; Michel Heads East Kootenay

Kaslo, with 120 telephones on June 1, an increase of 19 since the first of the year, led West Kootenay in percentage increase, according to Telephone Talk, official organ of the British Columbia Telephone company. Nelson leads in number of phones with 1373, an increase of 34. Trail, with the addition of 88 phones, went over the 1000 mark and led in actual increase. Trail is 368 below Nelson.

Michel in the East Kootenay led in percentage gain, with an increase of eight phones, which brought their total to 35. Fernie was next, with an addition of 22 phones.

Grand Forks and Greenwood in the boundary district have not changed and Rock Creek lost one phone.

THE FIGURES

Figures showing number of phones on January 1 and June 1, with percent gains or losses, are:

	Phones Jan. 1 1928	Phones June 1 1928	Increase or Decrease
W. Kootenay—			
Balfour	9	9	.....
Kaslo	101	120	18.8
Nelson	1,339	1,373	2.5
New Denver	108	115	6.5
Rossland	255	260	2.0
Sandon	28	27	3.6
Trail	917	1,005	9.6
E. Kootenay—			
Cranbrook	596	595	.2
Fernie	326	348	6.7
Kimberley	84	86	2.4
Michel	27	35	29.6
Boundary—			
Grand Forks	264	264	.....
Greenwood	65	65	.....
Rock Creek	43	42	2.3

KASLO NOTES

KASLO, B.C., July 1.—Mrs. D. J. Barclay made a trip to Kootenay Landing to meet her brother-in-law and sister, Mr. and Mrs. Leney M. Strachan of Montreal, who are returning to their home after attending the Kiwanis club convention recently held in Seattle. Mr. and Mrs. Strachan were only in Kaslo two days but were delighted with the country generally.

Mr. and Mrs. Robert Watt have as their guest, Mrs. Watt's brother, Robert MacFarlane, who has just arrived direct from Scotland, making the through trip in 11 days.

Mr. and Mrs. A. B. Fleener have as their guests for the summer their grand-children, the Misses Maryalise and Jean Leye and Miss Minna Kahle of New York.

Fred Oleson has left for Poplar, where he has accepted a position with the Bullock Mining company.

Miss Rose Exter arrived home Tuesday from Vancouver, where she has successfully passed her normal examinations. She was accompanied by her mother, Mrs. H. Exter, who went to Nelson to meet her daughter.

Word has reached in the city that Miss Matilde Sellon of Vancouver, formerly of Kaslo, has been successful in passing her normal examinations.

The executive of the Kaslo Amateur Dramatic club held a business session at the home of the president Thursday evening.

William Zwickey has gone to Sandon, where he will spend the summer.

Wednesday afternoon Mrs. D. J. Barclay was charming hostess to a large number of friends, honoring her sister, Mrs. L. M. Strachan of Montreal. The spacious rooms of the new Barclay home were made more charming by large quantities of roses, and the tea table was beautiful and dainty with its lovely linen, silver and red roses. Mrs. W. E. Zwickey of Coeur d'Alene, Idaho, and Mrs. J. W. Power poured, while Mrs. H. Giegerich cut the ices. Acting as serviteurs were Mrs. W. H. Burgess, Mrs. H. C. Geigerich and Miss Verna Garland and Mrs. C. G. Bowker of Mirrior Lake. Among the invited guests were Mrs. Goldsmith, Mrs. J. W. Power, Mrs. J. H. Stubbs, Miss Margaret McKenzie, Mrs. H. Giegerich, Miss Elizabeth Giegerich, Mrs. Swanson of Oakland, Calif., Mrs. Robert Hendricks, Mrs. Mary McAndrews, Mrs. S. A. Hunter, Mrs. William English, Mrs. Ronald Hewat, Mrs. H. C. Geigerich, Mrs. H. D. Dawson, Mrs. H. Exter, Mrs. A. B. Fleener, Mrs. A. S. Exter, Mrs. R. A. Chester, Mrs. R. B. Milane, Mrs. James Anderson, Mrs. Smouse of New York, Mrs. George Abey, Miss Olive Link, Mrs. Helmer of Butte, Mont., Mrs. C. J. Campbell of New Denver, Mrs. E. H. Latham, Mrs. Lance Hillman, Mrs. E. J. Hacking, Mrs. W. H. Burgess, Mrs. W. E. Zwickey of Coeur d'Alene, Idaho, Mrs. J. J. Binns, Mrs. Henry Beck, Mrs. A. T. Garland, Miss Verna Garland, Mrs. S. H. Green, Mrs. George Stott, Mrs. G. C. Read, Mrs. Arthur Boss of Dayton, Ohio, Mrs. M. S. Davys, Mrs. David Scott, Mrs. Charles Bowker of Mirror Lake, Mrs. J. J. Skillicorn and Mrs. H. H. Yuill.

Miss Dorothy Coombs has returned to Trail, after having spent a holiday here with her parents, Mr. and Mrs. A. Coombs.

Mr. and Mrs. W. E. Zwickey left by motor Friday to return to their home at Coeur d'Alene, Idaho, after having spent several days here, the guests of their son-in-law and daughter, Mr. and Mrs. W. H. Burgess.

C. P. R. superintendent R. Armstrong, W. B. Bamford of the freight department, G. L. Rees, port stewart, and Capt. Douglass Brown of the Lake & River service were visitors to town Thursday from Nelson, leaving for the Slocan Friday morning.

J. C. Ryan and Clyde Zackman arrived in the city Thursday from Spokane and left Friday morning for the Shoho mine, where Mr. Zackman will be in charge of the work during the summer.

Arrangements have been made for the annual water carnival, which will be held July 25. The various committees were appointed at a recent meeting of the Kaslo Boat club.

Wednesday evening Dr. Douglas J. Barclay entertained a number of his friends at a stag party, honoring his brother-in-law, L. M. Strachan of Montreal. Among the invited guests were Hon. Dr. J. D. MacLean of Victoria, Capt. C. S. Leary of Nakusp, D. D. McLean of Nelson, C. J. Campbell of New Denver, Dr. H. H. McKenzie and Archie Donaghy of Nelson, S. S. Fowler of Riondel, Norman Senior and C. S. Rankin of Vancouver, J. W. Power, H. Giegerich, B. F. Palmer, S. A. Hunter, A. W. Anderson, Ronald Hewat, H. C. Giegerich, H. D. Dawson, J. A. Riddell, R. A. Chester, James Anderson, E. H. Latham, E. J. Hacking, F. S. Rouleau, W. H. Burgess, J. J. Binns, A. T. Garland, George Stott, Co. H. H. Yuill, M. S. Davys, P. M. Elder, R. H. Graves, W. E. Zwickey of Coeur d'Alene, Idaho, and D. G. Bowker and Gordon Bowker of Mirror Lake.

Miss Irene LaBelle was a recent Nelson visitor.

Mrs. T. P. Lane and son Frank have left for the Lucky Jim mine, where they will spend the summer with Mr. Lane.

NAKUSP NOTES

NAKUSP, B.C., July 1.—L. H. Rawlings, the well-known Slocan contractor, has gone to Nelson. He was accompanied by his father, Percy Rawlings.

The young son of Mr. and Mrs. Charles Howarth of Calgary arrived here this week on a visit to his parents. He is attending a collegiate school at the prairie city.

The necessary material for the repairs to the Nakusp Electric light plant has arrived and it is expected that Mr. Horsley will have the town lit up within a day or two, again.

George E. Brown and G. P. Horsley have returned from a business trip to Nelson.

Capt. J. Fitzsimmons the Conservative candidate for the forthcoming provincial election is spending several days in town, after making a tour of the riding.

Premier Dr. J. D. MacLean addressed a meeting at the opera house here between trains on Wednesday before proceeding to Kaslo with C. S. Leary, the Liberal standard bearer.

A number of teams with scrapers are employed grading Nelson avenue, after which sidewalks will be laid on the same thoroughfare. The citizens are ensured of work and improvements until at least the middle of July.

Mrs. J. Norris of Lake avenue left for Silverton for a few days' visit.

Mr. and Mrs. Melville Stone who are holidaying in British Columbia from Elkhorn, Man., left for Vancouver this week. Mr. Stone is a C. P. R. agent on the prairies.

J. H. Vestrup and son, Roy, were visiting Ginol on Kootenay lake last week, where Mr. Vestrup is largely interested in mining operations.

Mrs. R. Islip of Lake avenue, returned last week from the coast cities where she had been the guest of Mrs. E. D. Barrow, and attending an annual event in connection with the Order of the Eastern Star.

G. L. Gisbourn, who for a long time was manager of the Nakusp branch of the Canadian Bank of Commerce, is again relieving the regular manager, W. B. Allan, who is on his vacation.

Mr. and Mrs. Henry Rushton of Red Willow, Alta., are here spending a holiday visiting the many members of their family. He at one time was a resident of Nakusp.

At the break-up of the schools for the summer vacation, Miss H. Keir of the high school, left for Vancouver, and Miss Clever for New Denver, their respective homes.

Mr. and Mrs. W. B. Allan of the Canadian Bank of Commerce, left with their two daughters on a holiday for Alberta, where they were previously stationed.

King George of England has a private trout pond handy. Its tank, like a watering trough, is in his kitchen to keep the fish fresh till ready for cooking

BOY SOPRANO

VINCENT PETLEY

boy soprano, who will be heard night at Trinity church when Westminster Glee Singers present a turn engagement.

Second Year Pupils Are Recommended at Slocan City Hi

SLOCAN CITY, July 1.—The follo ing pupils passed from the seco year high to junior matriculation recommendation. Frances M. N Carol Purney and Beth Gage. M Peggy Curtis was the only pupil write the junior matriculation exami tions here. Miss Dorothy Parker sup vised.

The following sat for the entra examinations here, with Mr. Ledingh high school, teacher supervising.. J sie Brown, Evy Honeysett, A. C. Tro Appledale, F. Avis, Perrys; Gladys, Reynolds, Velma Clough, Mary Mor on, Elma Greenwood, Alice Tippi Murrey McNeish and Harold Pinchbe

SALMO NOTES

SALMO, B.C., July 1.—Colonel Lister, Conservative candidate for Cr ton riding, and D. L. E. Borden, Co servative candidate for Nelson, paid visit in town Monday.

Miss Kathleen Lakey, who has b a pupil at St. Joseph's academy, N son, has returned to her home here

Mrs. W. Grutchfield returned ho Monday from Nelson where she been visiting her daughter, Mrs. Linness, for the past month.

Mr. and Mrs. N. Allen, W. Robert and Miss K. Sapples motored to Cas gar saturday evening.

Rt. Rev. A. J. Doull, D.D., bishop Kootenay, assisted by Rev. W. Bea of Trail, held confirmation service the Anglican church here Tuesday.

SILVERTON NOTES

SILVERTON, B.C., July 1.—J. E. Ki principal of the school here left Wedn day for Toronto to spend the summ holidays.

Mrs. E. J. Cody and granddaugh Elsie arrived here Wednesday fr Nelson.

Rev. Mr. Lancaster preached farewell service here Sunday to a v large congregation.

Misses Irene and Mary McAu arrived home from Victoria Mon to spend the summer holidays w their father Jim McAuley.

Miss Annie McNaughton is on visit here from Vancouver.

Miss Gillis of New Denver was sup vising at the high school last week.

D. McNaughton arrived home Mo day to spend the summer holidays his home here.

GRAY CREEK NOTES

GRAY CREEK, B.C., June 31.—Colo Lister, Conservative candidate for Cr ton riding, was a visitor here on Tu day.

Miss E. L. Rankin, school teach has gone to Crawford Bay to super the entrance exams there.

A dance and radio concert was h at the home of T. E. Clark Satur night.

P. E. Johnston, who has been on extended visit here from the Okanag left for his home on Thursday.

Miss E. L. Johnson, school teach will be leaving shortly for her home Vancouver to spend the holidays w her parents.

Friend of Scareface Al Capone, Chicago, Is Shot Death, New Yo

NEW YORK, July 1.—A man escribe by police as a Brooklyn gangster a said to have been a friend of Scarf Al. Capone, Chicago, was shot death today as he drove his auton bile through the borough park sect of Brooklyn.

The shooting was done by four five men who pursued their vict identified as Frank Yale, in a la sedan for half a block through quiet residential street, firing saw off shotguns. Police were told sedan bore either Illinois of Indi license plates, but none of the w nesses obtained the number.

COLLECTIVE PROTOCOL IS BEFORE LEAG

GENEVA, July 1.—A collective p tocol, open to the signatures of states whose object would be streng ened covenant of the League of Nati is before the committee on secu and arbitration and will be presen to the League assembly for approva

The protocol, details of which are under discussion, was sugge by the League council in the ev of war or the threat of war which signatories would undertake in adva to abide by it. One measure is declaring of an armistice.

Federal game wardens in the B Bay section of Virginia, a region mous for its duck hunting, patrol territory in a "canvasback" motorb 34 feet in length and driven by a horsepower motor. It is built for w in shallow water and draws only inches.

TRAIL HOTELS

Hotel Arlington

TRAIL, B. C.

A. P. LEVESQUE, Prop.

COMPLETELY RENOVATED AND REFURNISHED

Hot and Cold Running Water — European Plan

Steam Heated — Centrally Located

Rotary Headquarters — Sample Rooms in Connection

HOTEL MEAKIN

ROOMS BY DAY OR WEEK

$1 and up. Nice clean, well-lighted rooms.

Box 69, Phone 255L, Trail, B.C.

Steam Heated Throughout — Hot and Cold Water

DOUGLAS HOTEL

S. L. AND A. GROUTAGE, Props.

Box 606 Phone 263 Trail, B.C.

THE GUMPS—MOTHER AND DAUGHTER

ROSSLAND, TRAIL WIN FIRST GAMES BALL TOURNAMENT

Trail Beat Chewelah, Rossland Colville; Final Rounds Today

TRAIL, B.C., July 1.—Rossland and Trail baseball clubs took the first games of the Rossland Dominion Day baseball tournament at Rossland today. Final tourney plays are scheduled for tomorrow.

In the opening game Rossland trounced the Colville nine by a score of 15-5 in a real hitting game. Trail took the second game from Chewelah by a score of 9-7.

Tomorrow Rossland and Fritz's Barber Shop of Spokane are listed in the semi-finals. Trail drew a bye and will be matched with the winners of this game.

STREETS OF TRAIL GAY, DOMINION DAY

Flags, Bunting and Electric Lights Are Strung for Celebration

TRAIL, B.C., July 1.—Downtown streets of Trail are decorated like a picture in preparing for the Dominion day celebration in aid of Jubilee swimming pool fund.

Fire Chief A. Turner, chairman, and his crew, were tonight hanging up bunting and flags. Attractive strings of lights were strung at intervals at the intersections, along Bay avenue and across the bridge.

PIANO MOVING

is a part of our transfer business to which we devote especial attention. We give our personal supervision to every order for piano removal and employ only the most experienced men in this line to do the work. If you wish your pianos transferred to some other location better have us do the work. That will insure the most expert and careful service.

WEST TRANSFER CO.

PHONE 33

Trail News of the Day

This column is conducted by Miss L. M. Anthony of Tadanac. All news of a social nature, including receptions, entertainments, personal items, marriages, etc., occurring in Trail and Tadanac, will appear in this column. Just 'phone Miss Anthony at her residence. She will also handle any advertisements appearing under Trail News of the Day.

TRAIL, B.C., July 1.—Miss Caldwell, teacher of the Trail Central school, left Thursday night for Victoria.

* * *

Miss McBeth, teacher of the Trail Central staff, left Friday night for her home.

* * *

Mrs. A. Bell and Mrs. J. A. Marton left Saturday morning for the United States, where they will make their home.

* * *

Miss Dora Ellison, teacher of the Needles school, returned home Friday night for her holidays.

* * *

T. Tippets, accompanied by Mrs. M. D. Clitherow, Kitty Clitherow and Miss Constance Whitaker, left Saturday night by motor for Banff. They expect to be away about two weeks.

* * *

Miss S. McCallum, teacher of the Tadanac school, left Saturday night for her home in Grand Forks.

* * *

Mrs. E. E. L. Dewdney and family left Friday night for Deer Park, where they will spend the summer.

* * *

Mr. and Mrs. D. K. Mcalister and family motored to Penticton Saturday. They intend to spend the summer in the Okanagan.

* * *

Mrs. W. Turner of Rossland was a visitor in the city Friday.

* * *

Mrs. Herb. Clark entertained at a delightful tea towel shower on Thursday in honor of Miss Hazel Nelson of the Trail-Tadanac teaching staff, whose marriage takes place shortly. Bridge was enjoyed by the guests the winners being Miss A. MacDonald, first; Miss T. Rossman, second and Mrs. J. Docksteader, consolation.

Among those attending were: Mrs. D. Forrest, Mrs. Watts, Mrs. F. Morrish, Mrs. Cameron, Mrs. T. G. Carter, Mrs. W. Mitchell, Mrs. F. B. Moran, Mrs. A. Matheson, Mrs. W. Brown, Miss Jean McCallum, Miss A. MacDonald, Miss Mary Byrne, Miss H. Nelson, Miss E. Midgeley, Miss I. Savard, Miss V. McBeth, Miss F. McHardy, Miss I. Keir, Miss Caldwell, Miss P. Murray, Miss Rossman, Miss Connie Clark.

Trail Pythian Lodges Unite for Memorial Services K. P. Hall

TRAIL, B.C., July 1.—Observing the annual memorial service day, Knights of Pythias and Pythian Sisters tonight joined for services at K. P. hall. A large number attended.

Miss Charolotte Harper is believed to be the only woman athlete in the United States to be included on a college varsity track team. She is a co-ed at Kansas University and works out daily with other members of the track and field squads. She can throw the javelin, top the hurdles and run in dashes.

NEW MATRON GIVEN SENDOFF BY VIRDEN FOLK

Miss Kettles Is Presented and Given Well Wishes Before Departure to Nelson

Following is a few paragraphs from the Virden Emoire-Advance of Virden, Man. It tells of the farewell to Miss C. Kettles, who has taken up her duties at the Kootenay Lake General hospital here as matron.

Miss C. Kettles, for six years matron of Virden hospital, a position filled with responsibility and requiring service of an exceptional character, concluded her work in Virden last week. Tomorrow she leaves for Nelson, B.C., to assume charge of a hospital probably three times as large as Virden, with increased responsibilities and also with increased opportunity for service.

"Saturday evening she was the honor guest at a social gathering at the home of Mrs. John Pritchard, where she was presented with a beautifully illuminated address accompanied by a handsome leather suit case, completely fitted with every toilet accessory. The address was read by Mrs. Carman Whiteford as follows:

"Learning of your purpose to leave Virden hospital to take up the duties of lady superintendent of the hospital at Nelson, B.C., we desire to express to you our keen appreciation of your services to our town and community as matron of our local hospital. During the past six years you have successfully brought our hospital to a very high standard of efficiency and established for it an enviable reputation. As an administrator you have put our hospital on a sound financial basis, as a superintendent of nurses you have made the training school of real value; as a practical nurse you have given evidence of your skill. The results of your work will long remain.

"We wish to assure you of our high regard. There are very many who will remember you with feelings of great gratitude for your service during critical illness. Many will remember you as they came to know you outside of your professional duties as a good friend and as one of sterling character.

"As you leave to take up your new duties we wish you to know you will be followed by the very best wishes of a wide circle of friends, and we ask you to accept as a visible token of genuine goodwill the accompanying gift. In saying goodbye, we wish you God speed; a nobler service and a wider ministry in nursing."

"The address was signed by 72 ladies and several men. Mrs. Pritchard handed the suit case to Miss Kettles, who was visibly affected by the presentation. However, she expressed her appreciation of the kindly spirit which prompted the gift as well as the words of appreciation expressed in the address, although she felt that they were more than she deserved. She had enjoyed her residence in Virden and her associations in the hospital. In leaving she would do so with the sincere wish for its continued success in the service of those who needed the service it is organized and equipped to give.

PREMIER WILL GIVE ADDRESS TRAIL TODAY

Premier Will Have Hand in Dominion Day Event, Committee Announces

TRAIL, B.C., July 1.—Hon. J. D. MacLean, premier of this province, will give official lustre to Trail's Dominion Day celebration by making a Dominion Day address to citizens.

This announcement was made Saturday afternoon by L. C. Eckert, secretary of the celebration committee, following wired acceptance from Cranbrook of an invitation sent to the premier.

The address will be given in Butler park at 10 o'clock in the morning, following massed singing of the national anthem, "O Canada", on the arrival of the big street parade which is to leave the Jubilee Swimming Pool, Victoria street, for the park at 9:30 o'clock.

WORK IS DELAYED ON TRAIL BRIDGE

Completion of Footpath Awaits Arrival of Timber; Finish Mid-July

TRAIL, B.C., July 1.—F. R. McCharles of the firm of McCharles & McDougall of Nelson, today stated that construction work on the footbridge on either side of Columbia river bridge was being delayed awaiting arrival of timber. The timber supports of the footpath are now complete and according to Mr. McCharles, work will be completed by the middle of July.

Nearly Inch of Rain Falls on Saturday; Dull Weather Week-End

Heavy rain on Saturday and an overcast sky and low temperatures on Sunday featured the week-end weather.

Rain amounting to .87 inch fell during the 24 hours of Saturday.

The high temperature of 65 was recorded on Saturday. Yesterday's maximum was 62. The minimum for both days was 53.

Humidity readings were comparatively high over the week-end. They were:

	8 a.m.	2 p.m.	5 p.m.
Saturday	99	75	84
Sunday	92	85	93

NELSON KIDDIES CELEBRATE TODAY WITH BUGLE BAND

All Sorts of Events Posted for Big Celebration This Afternoon

THOUSANDS OF FREE PRIZES FOR CHILDREN

Must Parade to Get Them Celebrate at Skating Rink If Day Rainy

Nelson kiddies are all set to enjoy the happiest day of their lives at the Canadian Legion Bugle band's first Dominion Day celebration. The day is entirely theirs, from the time the parade starts today at 1 o'clock from the Canadian Legion building, until the last event is run off.

Just to start the fun right, free tickets for ice cream are to be distributed. Then, to keep it going, nickels are to be given out. When things begin to lag a bit there will be peanut and candy scrambles. There are all sorts of contests that everyone can get into.

If the day is not all that it should be, the celebration will be held in the skating rink.

The freckles competition bids fair to be the most keenly contested event of the day. Many unheralded champions are entered in this. No one over 16 may compete in this.

Lots of fun is anticipated when the bands frees its greasy pig. The one who catches it may keep it, but it will take a good boy or girl to hold it. all iddies under 16. Captain Kidd

A hidden treasurer hunt is open to looked on with envy when the Bugle band hid the treasures that Nelson kids will unearth today.

While the girls aged from four to nine are running off the spoon and egg event in six races, boys aged 10 to 16 may demonstrate their superiority in three pillow fights.

There are three-legged races for boys and girls ranging from four years to nine; flat races for boys and girls aged four to 16; bicycle races, broad jumps and high jumps for boys and girls from 10 to 16 years of age; and obstacle races for boys aged 10 to 16.

PREMIER MacLEAN MOTORS TO TRAIL

Is Met at Wharf By Local Liberals; McDonald Accompanies Him

Premier J. D. MacLean passed through Nelson last night on his way to Trail from the Crow district, where he addressed meetings at Kimberley, Cranbrook, Creston. He was met at the wharf by a delegation of Nelson and Trail Liberals and left shortly after by motor for Trail. Donald Mcdonald, Liberal candidate in the Trail-Rossland riding met the premier here and accompanied him to Trail.

WINLAW PUPILS MARK HOLIDAYS

Games, Music and Good Eats Mark School Closing; Promotion Lists

WINLAW, B.C., July 1.—The children of the junior school spent an uproarious afternoon Thursday, celebrating the closing of school for the summer vacation. They ate to their heart's concent of candy, peanuts, oranges, strawberries, cakes and cookies. The afternoon was spent in games and music, each child leaving for home with the idea school "wasn't so bad after all."

Following is the list of promotions in order of merit:

Grade III. to IV.—Edwin Swanson, Clara Swanson, John McKean, Edward Sutherland and Helen Susaeff.

Grade II. to III.—Leroy Hebble, Roman Katasanoff and Allan Sutherland, Julia Fillipoff and Pete Chernoff, on trial.

Grade IA. to II.—Laverne Hebble, Polly Fominoff, Fred Katasanoff and Reginald Stenson, Donald Willford, Rita Sutherland on trial.

Grade I. Junior to I. Senior—Lilian McKean, Watson Ward on trial.

Rolls of honor—Deportment, Edwin Swanson; proficiency, Lavern Hebble; regularity and punctuality, John McKean.

Miss Beatrice Campion was teacher.

Grade VII.—Ivy Edey, 81; George Swanson, 79; Annie McKean, 78; Sybil Bradshaw, 77; Dorothy Sutherland, 72.

Grade VI.—Maurice Ward, 80; Harold Bradshaw, 72.

Grade V.—Hugh McKean, 80; Cyril Ward, 76; Robert Swanson, 74, conditional; Jean Sutherland, 70; Maud Sutherland, 68.

Rolls of honor—Regularity and punctuality, Hugh McKean; proficiency, George Swanson; deportment, Sybil Bradshaw.

SINKING HILL

HALLONQUIST, Sask., July 1.—A hill which has sunk 40 feet in 14 years has created considerable interest in this district, and a geologist has been asked to come here to study the phenomenon.

The hill was first noticed taking a downward course in 1914 and since then there has been a gradual sinkage of about three feet each year. An underground tunnel of an oil field underneath have been suggested as possible explanations.

Whether the tailored suit be of satin, serge, or tweed, it must be slim—whatever vagaries in the way of panels pleats, frills and flounces may assail the afternoon and evening dress—for the smartest suit more than ever retains its severe masculine trend.

VOCAL, CONCERT PROGRAM PACKS THEATER DOORS

Symphony Orchestra and Soloists Get Wonderful Reception

With the Capitol theater packed to its doors, Nelson Symphony orchestra presented an engrossing and entertaining program last night, assisted by four soloists. The fair collection taken at the door will be used to buy instruments and music for the orchestra.

It was an enthusiastic audience, thoroughly appreciative of the exceptionally well-presented numbers. The orchestra, in the face of this reception, presented a wonderful program.

The assisting soloists, and their numbers, were: Mrs. J. S. Carter, "O Dry Those Tears," and "The Rosary;" Mrs. Gorden Allen, "The Holy City" with orchestra accompaniment, and "God Gave Us Men;" Mrs. Richard Turner of Berkeley, Calif., "Sunbeams," "Dawn," "Winds of the South," and "The Dream"; A. Pagdin, "Flight of Ages," "I Her You Calling Me," and "Rose Bud."

Orchestral numbers were: March, "Land of the Maple;" selections from Sullivan operas: Descriptive, "Easter Chimes," with chimes presentation on the piano by Mrs. Nelson Ball; selection, "Ballad Memories;" Danse Grotesque, "Cossack Revels."

PASSMORE NOTES

PASSMORE, B.C., July 1.—J. Latto went into Nelson on Monday.

Mrs. Wilson of Victoria spent Sunday with Mr. and Mrs. John Jamieson.

Mrs. Perry and Barbera spent Tuesday and Wednesday as guests of Mr. and Mrs. Frank Soucey at Coleman camp.

NOXIOUS WEEDS EXTERMINATOR

EDMONTON, Alta., July 1.—A machine to dig and destroy weeds has been invented by D. W. Warner, ex-M.P., Edmonton farmer.

A large rotary (horizontal) cylinder is the principal part of the new digger. Into this cylinder are inserted hundreds of large spikes. As the cylinder revolves at high speed the teeth mulch the soil, bitting deep into the subsoil. Clouds of earth are thrown toward the rear of the machine. The dirt settles quickly, while the weeds float through the air, finally coming down like spindrift over the newly-turned earth.

Weeds with extensive root systems, such as twitch grass and thistles, will fall an easy victim to the digger. Experiments carried out recently resulted in a field being left covered with finely minced twitch grass roots, like chaff which piles up behind a threshing machine.

WATSON HEADS AUTHORS

WINNIPEG, July 1.—Robert Watson was elected president of the Canadian Authors' association, Winnipeg branch, at a recent meeting. John W. Dafoe, LL.D., was elected honorary president.

TRINITY BUILDING PASSES TO HISTORY

Large Part of Building Be Torn Down Soon Because Regarded as Unsafe

TORONTO, July 1.—Historic old Trinity College, Queen street west, Toronto, will soon be in the hands of wreckers, as the Parks Commissioner, C. E. Chambers, has asked for tenders for the demolition of the wings of the college and the student's residence. Only the central wing of the old college building will remain when the wreckers have finished their work, and playgrounds will take the place of the buildings torn down. The demolition of a large part of the original building has been decided upon as a measure of safety to children playing in Trinity Park, the former college grounds.

On St. Patrick's Day, 1851, the first sod was turned on Trinity College grounds by Bishop Strachan in the presence of a large number of citizens. The college was built "by the munificence of those who, both in Great Britain and in the Diocese of Toronto, gave with willing hands gifts of money and land for the accomplishment of the object aimed at by the founders." Bishop Strachan was the first president. A portion of the building was completed in 1852. This is the main building, which will be the only part left standing after the present wrecking is completed.

The materials used were white bricks made in Yorkville, then a village on Yonge street north of Bloor street, now part of the city of Toronto, and stone from Cleveland, which harmonizes in color with the brick. In 1884 the chapel on the east side was opened, and was spoken of by competent authorities as a gem of ecclesiastical architecture.

The west wing was added in 1891, and the eastern in 1894. These buildings are now to be torn down.

New Trinity College is situated near the University of Toronto with which it is affiliated.

NORSEMEN WILL HAVE GATHERING, WINNIPEG

WINNIPEG, July 1.—Winnipeg will be the greatest Scandinavian center on the continent of North America when the League of Norsemen gather for the Norwegian celebration from July 5 to 10.

Twenty-five thousand visitors from Canada and the United States are expected to attend.

To create interest in the event a motorcade will leave Winnipeg soon to visit various points in North Dokota and Minnesota.

Extensive arrangements for accommodation of visitors are being made by the committee in charge, as thousands of acceptances of invitations have already been received An appeal has been made for at least five thousand rooms in private homes as it is certain that hotels will be taxed to the utmost

Two concerts by a massed male choru of 1000 singers, sports and speeches by prominent Norsemen of North America will feature the program. The Norwegian clans will meet separately here and the norwegian-Danish press association has arranged its annual con ference to synchronize with the staging of the celebration.

The League of Norsemen in Canada which is affiliated with many other Norse leagues in all parts of the world, will hold a series of conventions to which Norse leagues of the United States have been invited.

Governors of North Dakota and Minnesota, several well known United States congressmen and senators and prominent business men will be numbered among the United States visitors. The king of Norway has promised to send Rt. Rev. N. B. Thvedt, dean of Trinity church, Oslo, as his official representative.

NINE THOUSAND-MILE MOTOR BOAT VOYAGE

ORILLA, Ont., July 1.—Two young men, S. A. McQuillan and J. McArthur, are planning a 30-day trip by motor boat from Orillia to Vancouver, B.C., beginning about the end of this month, the distance by water being estimated at 9000 miles. The trip is designed to show the value of motor speed boats and their practicability for long sea voyages. The two men will cross Lake Ontario, then go through the Erie canal, and up the Hudson river to New York. From New York they will voyage along the Atlantic coast to the Panama canal, then across the Pacific ocean and up to Seattle and Vancouver. They expect to make about 300 miles each day, with one long ocean voyage or more than 500 miles without a possible stop.

The boat to be used and which is now under construction is a craft slightly smaller than those used by the Canadian coast patrol guard and measures 34 feet over all by seven feet six inches beam. The launch, which will carry a high-powered engine, is capable of about 35 miles an hour when carrying a normal load and will make about 30 miles an hour with the large gas tank being specially provided to carry 700 gallons.

DANES TO AID IMMIGRANTS

WINNIPEG, July 1.—Dansk Brodersamfund in Canada, or the League of Danes in Canada, has been formed with headquarters in Winnipeg, with the aim of helping the Danish immigrants to assimilate quickly and become useful Canadian citizens.

Except in special cases, it is not the aim of the league to give financial help, but merely to aid the immigrants in their various professions to get a start in the Dominion.

In November a general meeting will bring Danes from all over Canada in conference for the purpose of giving the organization definite form. A rapid increase in Danish immigration has brought about the need for the organization, officials assert.

STAGE

VERNON-EDGEWOOD

Meets all Arrow Lake Boats.
Leaves Edgewood—Tuesdays, Thursdays and Saturdays.
Leaves Vernon—Mondays, Wednesdays, and Fridays.
Express and small freight handled.

Today's Specials

New stock of Dishes, Furniture, Chairs, Clothes, and other things too numerous to mention.
Come and get a bargain at the

BUSY BEE

3rd Avenue, East Trail

NELSON-SANDON EXPRESS

Phone 77, Nelson, or phone 55, New Denver. Leave Slocan City 7 a.m.; leave Nelson 1 p.m. Usual reasonable rates. We pride ourselves on giving good service.

CLEVER & COULTER

THE LITTLE TYPEWRITER
With the
BIG REPUTATION
FOUNDED ON MERIT

For your private correspondence you will get complete satisfaction out of the

REMINGTON PORTABLE

All Standard Equipment. In Use the World Over.

BUY YOURS NOW

Terms of payment: $10 cash and balance $5 a month.

REMINGTON TYPEWRITERS, Limited
Vancouver, B.C.

Nelson Dealer
CANADA DRUG & BOOK CO.

Trail Dealer
K. A. MARGESON

Before You Go

PHONE 144

Your vacation will be just that much more enjoyable if your Daily News accompanies you.

Phone 144, give us the dates of your departure and return. We will do the rest.

THE DAILY NEWS
Circulation Department

Advertisements bring you useful news

Only yesterday, it seems, we read of balloon tires, radio, electric ranges. Today they count as necessities and magic newcomers are knocking at our doorways . . . electric refrigeration . . . the oil-burning furnace . . . a phonograph that changes its own records.

Even as you read these lines, men in Toronto, Sherbrooke, Montreal and Oshawa, are patiently putting together strange devices that, tomorrow, will save labor, cut costs, or give pleasure.

When these inventions become practical, advertisements will be the first to tell you about them: What they will do; how much they cost; where you can get them.

Advertisements bring you personal news, information about the material things that increase your health, comfort and happiness. They tell you the latest practical news phrased in words that are brief, understandable and honest. They help you save money and enjoy the best things in life.

Spend a few minutes each day reading the advertisements—they'll bring you much valuable news

THE DAILY NEWS

Published every morning except Sunday by The News Publishing company, limited, Nelson, B. C.

Business letters should be addressed and checks and money orders made payable to The News Publishing company, limited, and in no case to individual members of the staff.

Advertising rate cards and A.B.C. statements of circulation mailed on request, or may be seen at the office of any advertising agency recognized by the Canadian Press association.

SUBSCRIPTION RATES

By mail (country), per month	$ .60
Per year	6.00
By mail (city), per year	12.00
Outside Canada, per month	.75
Per year	7.50
Delivered, per week	.25
Per year	12.00

Payable in Advance

Member Audit Bureau of Circulation

MONDAY, JULY 2, 1928

Too Much Money Has Been Wasted

Political speakers on both sides in the present campaign are disagreeing as to the amount of the provincial debt.

Government speakers try to make it look as small as possible, and opposition speakers endeavor to make it appear as large as they can

The best answer to all the arguments and the best proof of the magnitude of British Columbia's debt is that annually we are paying nearly $4,000,000 in interest and that this does not include the interest on over $20,000,000 of Pacific Great Eastern bonds.

But perhaps the most important point is not the size of the debt but whether the public have received full value for the enormous sums which have been expended since the Liberals took office in 1916.

British Columbia can stand heavy expenditures on roads, development projects of other sorts and upon social and public services, always providing that money is not wasted through inefficiency or through the grafting of political parisites.

And that is the chief burden of the complaint against the present government and the chief reason for the demand for a change.

We have not received anything like full value for the enormous sums which have been collected from the taxpayers.

Vermilion, Alberta, Will Experiment Central Heating

Some 15 years ago, W. F. Roberts, then manager of the Nelson gasworks, proposed that Nelson's main business section should be heated from the gasworks. The project came to nothing, but in this connection it is interesting to note an experiment which is being made by the town of Vermilion in Alberta.

Vermilion is to stage an experiment in the use of a central heating system; exhaust steam from the power plant being used to warm buildings in a considerable section of the town. In some other parts of the world this method of distributing heat from a central station has been adopted.

Perhaps the most extensive heating plant of this type in Alberta is that at the university, where the buildings, the hospital, and residences at a considerable distance are warmed with steam generated in the boilers at the electric light plant. The arrangement is said to work satisfactorily, and to be also economical.

The outcome of the Vermilion venture will be watched with considerable interest.

How far steam can be carried, with economy, is a point which may decide how generally central heating systems will be brought into use. Perhaps in a decade or so town dwellers will pay for their heat as they pay for their electric light, water, and telephone service, the warmth being supplied by radiators fed with steam generated in plants located where these can be operated at lowest cost.

Fruit Crop Prospects

British Columbia apple growers estimate an apple crop in excess of last year. In spite of adverse weather conditions Ontario is also expecting a heavier crop. A 50 per cent increase is anticipated in Quebec; New Brunswick a heavier crop, while with favorable conditions Nova Scotia is expecting a 10 per cent increase. Last year the apple crop amounted to 2,810,600 barrels valued at $10,411,035.

There has been an excellent showing of peach blossom in British Columbia and Ontario, and prospects are good for a heavier crop than marketed last year which amounted to 347,560 bushel valued at $1,051,765.

Present indications point to an increase in the cherry plum, prune and apricot crops. The production and value of these crops last year was: Cherries, 216,800 bushels, $784,470; plums and prunes, 263,200 bushels, $473,760; and apricots, 18,000 bushels $67,250.

Raspberries in British Columbia will about equal the crop of 1927, while winter killing in Ontario will reduce the crop by 30 to 50 per cent. Last year's figures for the whole country were, 10,946,200 quarts valued at $1,516,145.

The Lighter Side

AUNT HET

"It makes me mad as fire ever'time Amy comes to borrow my china for a party an' I ain't got backbone enough to say no."

It's easy to tell a bandit from a dry agent. A bandit doesn't shoot if you fail to stop.

Goiter: An unnatural growth. Also Newyorkese for the band used to hold a stocking in place.

There's nothing else affords a good democrat so much pleasure as the privilege of calling somebody a yokel.

Manchuria is that part of China where General Chang minds the flies while Japan milks the cow.

You can pick out the commuters on a train by the way their ears prick up when you mention chickens.

It would be a nice custom for future Arctic flyers to drop a few spare rations at the north pole.

Modernism: A conviction that tooting a horn relieves you of all responsibility for what happens.

We are an unsophisticated people, and seven-tenths of those who speak familiarly of necking don't know how it's done.

"MARRY HIM, GAL," THE MILLER SAID, "AND SAVE OUR HOME." SO SHE DID, AND THE OLD FOLKS LIVED HAPPILY EVER AFTERWARD ON THE ALIMONY.

It was prior to the installment era that the man said one-half the world doesn't know how the other half flivs.

After a man outgrows santa claus, he still expects to win something in a prize slogan contest.

You can't realize how a Bolshevist feels if you never have bought a $35 suit and beheld the same kind in the window next day reduced to $14.98.

Big business keeps on consolidating in the interest of economy, and after a while it won't be necessary to print more than six tax blanks.

It takes an unusually keen interest in the common welfare to make a pedestrian worry about the diminishing crude oil supply.

Correct this sentence: "In the interest of fair play," said the second baseman, "I ask you to reverse your decision and call the man safe."

TWENTY YEARS AGO

(The Daily News of July 2, 1908)

Born, to Mr. and Mrs. W. J. Hipperson on June 29, a daughter.

* * *

The first ventilator car of the season went out with a shipment of Kootenay berries from the landing yesterday.

* * *

Born, to Mr. and Mrs. A. Fiori on June 27, a son.

* * *

Two cars of ore consigned to the Trail smelter were brought down from the Whitewater on the Steamer Kaslo yesterday.

THIRTY YEARS AGO

(The Weekly Tribune of July 2, 1898)

The road at the corner of Silica and Ward streets will be graded to make it passable for teams.

* * *

The uniforms of the Kootenay rifles are expected to arrive here by the end of the week.

* * *

A crew of 20 men are doing development work on the Enterprise mine.

* * *

Work has been resumed on the Payne group and the tramway is running at full capacity.

A jelly or blancmange can be removed easily and cleanly if the outside of the mould is dipped in boiling water for a couple of seconds.

That Body of Yours

By JAMES W. BARTON, M.D.

What Kind of Vacation?

I often talk about vacation, because like some other things in life it is a necessity. Just as much a necessity in fact as food, sleep, and exercise.

Because, as it is so often put, vacation means recreation and recreation means re-creating; you are actually being created again in a human sense.

And it doesn't matter what your regular work is, how much you like or dislike it, a change is necessary in every case.

If you like your work, a change from it will prevent the possibility of your growing a little weary of it. If you dislike your work, but must stick at it, then you get srength of body and mind from a vacation with which to continue at it.

Perhaps you have in mind mostly the body when you think of vacation. That your body will get rest, or if it has work that gives it too much rest, you think of the exercise you will give it at vacation time. This is only good sense.

However vacation is perhaps even more a matter of mind, of change of view, of outlook.

And so I quote again those words of wisdom:

"Recreation is intended for the mind as whetting or sharpening to the scythe. He therefore that spends his whole time in recreation is over-whetting, never mowing, and he that always toils and never recreates, is always mowing, never sharpening."

Now you are not likely the individual that spends all his time in recreation or sharpening; you are more likely to be the one who mows or works all the time. You work away day after day without recreating, without sharpening, and while you may continue to mow, your work will not be as good, as "clean cut" as it would be if you stopped to recreate, to sharpen.

As mentioned before, your vacation should be three weeks if possible, and you should try to arrange to do what you would like to do. Remember the previous suggestion that you get your work completed, and all arrangements made before the last minute. Also that you rest the first couple of days of your vacation, and also the last two days. If this means the outdoors with exercise, good food, and plenty of rest, it should be the ideal vacation from the "recreating" standpoint.

George Hoffman, national amateur heavyweight boxing champion and America's representative in this class for the Olympic games at Amsterdam, won the national 175-pound amateur crown at Boston, Mass., last year, his first time in the ring.

Efficient Housekeeping

By LAURA A. KIRKMAN

NEW DISHES THIS WEEK

TOMORROW'S MENU

Breakfast
Bananas
Cereal
Boiled Eggs — Toast
Marmalade — Coffee

Luncheon
Mixed Vegetable Salad
Bread and Butter
Cream Cheese
Cookies — Iced Tea

Dinner
Lamb Stew with
Peas and Potatoes
One-Egg Quick Biscuits
Cole Slaw
Berry Pie — Coffee

One-Egg Quick Biscuits: Sift two cups of flour with three teaspoons of baking powder and one-third teaspoon of salt. With the fingers rub in one heaping tablespoon of butter and add one-half cup of heavy (unbeaten) sweet whipping cream, one-third cup of cold sweet milk, one egg yolk slightly beaten and one egg white stiffly whipped. Now toss this soft dough out onto a slightly floured board and merely pat down to one-third inch in thickness with the hands—do not roll. With a floured cookie cutter cut out 12 pounds, placing these in a greased pan. Bake 20 minutes in a medium oven—about 400 degrees F. The result will be yellowish biscuits, but ones which are soft and delicious.

Tomato-Tapioca Dish: In the top of your double boiler put three tablespoons of quick tapiaco and one and one-half cups of stewed tomatoes rubbed through a sieve. Add one-half teaspoon of salt, a pinch of pepper and one-fourth teaspoon of mustard and let cook, over boiling water, for 15 minutes. Now, in a baking pan, arrange six slices of white bread. Cover each slice with mild American cheese, thinly sliced, then add some of the tomato-tapioca sauce from the double boiler and lay a strip of bacon on each slice. Bake in a hot oven—about 450 degrees F.—till the bacon is crisp and the cheese melted. Serve immediately.

Devil's Food Cake: Begin by melting two squares of bitter chocolate and keeping it hot till neded. Also have ready one-half cup of boiling water. Now put into your mixing bowl a piece of butter the size of an egg, and cream this with one cup of granulated sugar; add one egg, one-half cup of sour milk in which one teaspoon of soda has been dissolved, and stir in one and one-half cups of ordinary bread flour previously sifted with one-half teaspoon of salt. Now add the hot melted chocolate and the half cup of boiling water and scrape the batter into a buttered loaf or sheet pan. Bake 35 minutes in a medium oven if in loaf form, or 14 or 20 minutes if in a sheet. Frost as desired.

Tomorrow—Answers To Inquires.

REPUBLICAN VICE-PRESIDENTIAL NOMINEE

Senator Charles Curtis of Kansas chosen by the Republicans in convention at Kansas City as their candidate for the vice-presidency. Curtis, who is of French-Canadian and Indian descent and a former jockey, is popular among the farmers of the west and is regarded as a good running mate for Herbert Hoover, Republican presidential nominee. There are two pictures of Curtis.

HAS AN ENVIABLE RECORD AS SCHOLAR

How many are there in Canada with a record like that of Miss Muriel V. Price of North Bay, Ont., who has not missed even half a day for 13 years. For eight years she walked winter and summer, almost two miles daily to a country school house. Neither snowdrifts nor mud kept her from getting there. She is a niece of Attorney-General W. H. Price of Ontario. She is now a student at the Provincial Normal school, North Bay.

GLENBANK NOTES

GLENBANK, B.C., July 2.—Mrs. J. W. Dougan and small children of Trail are the guests of Mrs. Dougan's parents, Mr. and Mrs. G. H. Gardner, Shakespeare avenue.

Mr. and Mrs. John Kerr left on Tuesday's boat for Vancouver, where Mr. Kerr will receive medical attention.

Miss A. A. Allen loaned her spacious grounds for a garden party on Tuesday afternoon at Nakusp under the auspices of the Women's Missionary society of the United church. The decorations of red, white and blue and the many flowers gave a gay appearance. Many people took advantage of the refrshing tea and iced drinks.

TEN YEARS AGO

(The Daily News of July 2, 1918)

Record for several years was broken when the water in the Arrow lakes rose to 28 feet 7 inches on June 27.

* * *

Mrs. J. P. Pitner and son returned yesterday from a visit to the coast.

* * *

A. Tregillus shot a bear at the Meadow slide in the Lardo recently.

* * *

Pte. Tim Player, who has been on leave in the city, left for the coast last night.

NEW DENVER LEADS IN UPPER SLOCAN TENNIS

NEW DENVER, B.C., July 1.—The second tourney games of the Sandon-New Denver-Silverton tennis tournament were played off in New Denver New Denver had the greatest number of points again.

SHOT DOWN IN COLD BLOOD

Albert Laflamme farmer of Cornwall, Ont., who was shot down in cold blood, and with whose murder his brother, Raoul Laflamme, is charged. Laflamme, arrested on Friday, was sought all week, a man-hunt being organized in eastern Ontario by posses. He existed on roots and herbs while in hiding, it is said.

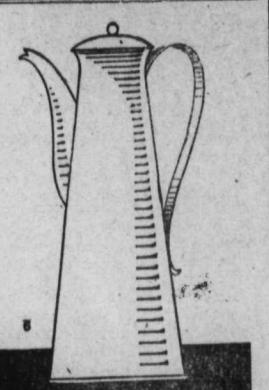

Blue Ribbon Coffee
Always Reliable

VACATION TIME

is here again, with its call to the Great Outdoors. In the course of the next few weeks, thousands of people will forsake the cities to seek rest and recreation by lake and stream and in the depths of the cool, green Forests.

REMEMBER!

This is the month of July when the Fire Hazard is at its height. Be rigidly careful with Fire. Get your camp fire permit; have it always with you and follow its simple instructions. The consciousness of doing your part to Protect the Forests will add materially to your enjoyment of them.

B. C. FOREST SERVICE

BUILDING MATERIAL
Let us figure your bills of Building Material. Coast Lumber a specialty.
JOHN BURNS & SON

The News OF THE WORLD AT YOUR DOOR

Subscribe to
The Daily News

COMPLETE CANADIAN PRESS LEASED WIRE SERVICE covering the world at large as well as Canada.
SPECIAL BRITISH COLUMBIA NEWS SERVICE, giving the news of all parts of this province.
KOOTENAY-BOUNDARY NEWS, sent in by correspondents throughout the district.
COMPLETE SPORT NEWS SERVICE, covering sporting news from all angles.
WOMEN'S FEATURES, such as Laura Kirkman's Good Housekeeping.
STOCK MARKET NEWS, with quotations from the various exchanges.
COMIC STRIPS—The two best, Jiggs and Gumps

A well balanced paper, giving all the worthwhile news of the world and of our own district.

THE DAILY NEWS

Rate by mail outside Nelson, 60 cents a month; $6 a year. Delivered, 25c a week.

WE HAVE A FULL STOCK OF
FROST & WOOD
MOWERS and RAKES

Prices:

MOWERS—	
3½ ft., 1-horse, each	$95.00
4½ ft., 2-horse, each	$108.00
5 ft., 2-horse, each	$110.00
RAKES—	
8 ft., steel wheels, each	$67.00
9 ft., steel wheels, each	$70.00
10 ft., steel wheels, each	$73.00

NELSON HARDWARE CO.
Wholesale and Retail "Quality Hardware"
NELSON, B.C. BOX 1050

Quality & Service

That Warrants the Price

After all, no matter what you may purchase, the price is soon forgotten, but the quality and service are the real criterion of the value you receive. Unfortunately the quality of an article cannot be judged by appearances, neither when you can see and feel the article in question nor when you merely judge appearances in a picture or catalogue.

'Tis true that when a peddler comes to your door he can show you what he has to offer you and you can judge to a certain extent as to whether the article is what you want or not, but, after he has taken your money he is gone and when you find you did not get the quality you expected in the article it is too late. Then the price, no matter how small, is costly.

Or when ordering from outside through a catalogue, it is granted that you can see a picture of what you want but that doesn't mean you'll get what you want.

How different with your own local stores. You can see and handle the goods you want. You can ask all the questions you wish. Your local merchant gives you his frank opinion of the article and the money you pay him for that article stays right in your own city and is used toward the development of your own community. Your local merchant gives you the quality you want, not only because he knows he has to, or meet with failure, but more because he is interested in your needs and in retaining your good faith.

Remember always that your merchant chooses the goods he offers so that you may prove them to be of genuine value. This often means that you pay a small amount more for some things, BUT, you always get the quality you want and quality always warrants the price. The local merchant stands behind his goods.

Here are the merchants you've trusted-- Trust them always and you'll never go wrong

Ladies' Ready-to-Wear
Meagher & Co.
James Weir & Son
Ramsden Bros.

Men's Furnishings
Emory's, Ltd.
Gilker's
Chas. Morris Co., Ltd.

Furniture
Standard Furniture Co.

Laundries
Kootenay Steam Laundry

Boots and Shoes
R. Andrew & Co.
Watson Shoe Co.

Hardware
Wood-Vallance Hardware Co., Ltd.

Jewellers
J. B. Gray
E. Collinson

Printers
H. M. Whimster
The Daily News

Trunks, Bags and Leather Goods
J. M. Ludwig

Electrical
Dill's Superservice Station

Plumbers
B.C. Plumbing & Heating Co.

Department Stores
Hudson's Bay Co.

Sporting Goods
Wood-Vallance Hardware Co., Ltd.

Stoves and Ranges
Wood-Vallance Hardware Co., Ltd.

Groceries
The Sugar Bowl

Ice Cream and Butter
Curlew Creamery Co.

Life Insurance
North American Life Assurance Co.; E. H. Hanley, District Manager

Painters and Decorators
Murphy Bros.

Flour, Feed and Grain
Brackman-Ker Milling Co., Ltd.

Children's Wear Notions, Etc.
D.-C. Art Shop

Wholesale Grocers
A. MacDonald & Co., Ltd.

Dry Goods and Millinery
Meagher & Co.
Ramsden Bros.

Florists
Nelson Flower Shop; J. S. Goulding

Drugs and Sundries
Canada Drug & Book Co.
Poole Drug Co.
Smythe's Pharmacy
City Drug Co.

Jam Manufacturers
McDonald Jam Co.

Bakers
Choquette Bros.
O.K. Bakery

The Mary Stuart Shoe

This very attractive Corrective Shoe, which is made in Cincinnati, Ohio, we are carrying in two styles.

In Patent, Black Kid and Chocolate Kid.

Ties and Two-Button Strap.

See the built-in arch effect.

PRICE $7.00

R. Andrew & Co.

Leaders in Footfashion

The Gilded Rose

By MAY CHRISTIE

CHAPTER 14

THOUGHTS OF LANDIS

The maid moved dexterously about the apartment. Wherever she went, self-centered Lydia——who none the less had her own quota of that magic and commanding quality known as 'charm'—obtained excellent service. At times absurdly generous, at other times abominably bad-tempered and capricious and exacting, she yet contrived, in her own selfish, headless way, to weave spell over those who worked for her, so that they accorded her a measure of affection that— though oddly mixed with irritation and resentment—yet persisted.

"The Vicomte is in love with Madame," murmured Toinette, helping her mistress to dress. "He is so young and handsome—"

"And as poor as a church mouse," supplemented Lydia, laughing. "No, thanks, not for me, my child!" Of course I'd love to have the title—I'd make a charming Vicomtesse—but neither of us have a bean! Just the same, I love to tease that stuck-up old harridan of a mother of his, by cantering in the Bois on Sunday mornings with her darling son! She knows I haven't got a dowry, and she's terrified I'll grab him!"

Toinette sighed sympathetically.

"Here in France it is difficult to marry if one has no dowry. And the shortage of young men—" she flung her hands out in expressive gesture.

Lydia's lip curled. This worship of the male she could not understand.

"Oh, rubbish! I could have ten husbands tomorrow, if I wanted them."

"And the handsomest, and the one I'd choose if I were Madame," announced the French girl unexpectedly, "is the tall, dark young man from New York with the oh! so captivating smile, who was here in Paris last summer, and always Madame's devoted cavalier! I cannot say the name right—it was Reedge—Reedge—"

"Landis Ridgeway." Lydia's face was suffered with sudden colour "Yes, he's good-looking, I grant you. But as hard up as I am myself I'm not keen on bread and cheese and kisses. I prefer champagne and caviare." Her laugh rang out, but the sharp ears of Toinette caught the false note in that laughter.

The 'phone bell tinkled. The maid went to answer it. Her face changed, stiffened, as she listened. She turned towards her mistress.

"Mr. Van Vorst desires to speak with Madame."

Lydia made a little 'moue' as she darted to the instrument. Tiresome that he had called up just now of all times! Such an enchanted Sunday morning of spring sunshine, and young leaves, and soft, balmy air! Youth! Romance! Happiness! They all called to her . . .

And now Van Vorst was going to spoil it all

But her voice was cooing as she murmured into the telephone:

"That you, dear? Isn't it wonderful to hear your voice! So sorry I've a tiresome engagement for this mornin, but I could lunch with you at the Ritz, or at Paillard's, at haft past one. What's that? Longchamps this afternoon? Would suit me splendidly! I've no decent clothes to wear—but you won't mind? What's that I always look lovely in any old rags? You gay deceiver! Little do you know . . . Oh, I'll come . . . but I haven't a bean to put on the horses! You'll see to that? How aw'f'ly kind of you! And we'll go to the Pre Catalan for tea? How charming! What's that you say? You've been taking dancing lessons, to be upsides with me? You gay creature. Then we ought to dine at the Cafe de Paris tonight, and you can practice the new steps! Yes, they cook frogs' legs better there than anywhere. I'll say 'au revoir' now. Don't forget— the Ritz at half past one."

She replaced the receiver on its hook, turning to her maid. Her lovely face had a comical ruefulnes upon it.

"Good Lord! Toinette, isn't it too awful? The man's been taking dancing lessons! Think of his tummy, and of his weight upon my toes!"

Toinette's lips were pursed into a disapproving line.

"His millions weigh still heavier," she said sententiously. They will give Madame fortitude."

Lydia burst out laughing.

"Quite epigrammatic! Your head's screwed on all right, Toinette!" She caught up her riding-crop and a pair of heavy gauntlet gloves. "I mustn't keep the Vicomte waiting. Don't forget to lay out the three-piece Premet model—the beige one with the cloak edged with sable. I'll be back to change at one o'clock. Have everything ready."

And away she went, immaculately smart in her riding clothes.

It was indeed a heavenly Sunday morning. As Lydia and her Vicomte rode up the Champs Elysees that was gay with gorgeous cars, and young, adorable green leaves and new spring clothes and sunshine, she forgot her youthful escort, and old Van Vorst, and her mind reverted incontrollably to one Landis Ridgeway, who was far away, but—she was sure—definitely with her in spirit at this moment.

Dear, handsome Landis! She had been a beast to him these many, many times!

And he had loved her through it all.

She had enjoyed their many 'scenes' together. How he had wriggled on the hook in futile effort to escape her potent charm!

How useless were these writhings! He was hers, hers . . . and always would be hers . . . no matter if she married the Van Vorst millions tomorrow.

She smiled to herself at the memory of the desperate interview the two of them had had, down at the lonely marshland inn. It had added piquancy to the occasion, and the necessary spice of danger, that Van Vorst himself—unknowing of her nerness—had been sleeping in the inn that night! What would he say if he had konwn? Had he any idea of the feeling that she had for Landis? Lydia's histrionic sense was highly developed, and even here in Paris she could visualize the scene.

There would be many more such scenes in her young life, she told herself. They fed her vanity. They gave her such a sense of power.

But never, never would she let Landis Ridgeway stray from his allegiance to her. Married to old Van Vorst, Landis would be doubly hers, because millions of money would be backing her. She would tangle Landis ever more and more securely in these millions, so that extrication—(here she gave a complacent smile at the very thought that he might wish to escape! how too absurd it was!)—so that extrication would be quite impossible.

At the pace he was going, no chance that Van Vorst would linger long on earth. His constitution was already undermined by gourmandizing and excesses. To doctors' warnings he paid little heed.

The obvious thing to do was marry him while the sun shone, see that the settlements were all in order, keep out of his orbit as much as possible, enjoy herself with Landis and other fascinating swains, and patiently await a rich young widowhood!

Such power as would he hers, then! Riches and power and homage!

Tomorrow—Just Like An Overstuffed Bullfrog.

SANDON NOTES

SANDON, B.C., July 1.—Mr. and Mrs. J. Green and son were Silverton visitors recently.

J. Wallace spent the week-end in Kaslo, the guest of his brother-in-law and sister, Mr. and Mrs. Grenville Grimwood.

Mr. and Mrs. T. McNeish and W. E. Graham, clerk of Slocan City, were Sandon visitors.

Mrs. Jean Leveque and baby daughter have joined Mr. Leveque and will spend the following few weeks.

Mr. and Mrs. Paul Lincoln and daughter Frances returned from Nelson Sunday.

Mr. and Mrs. J. Hannah, Mrs. Allen and Miss Adeline Hannah motored to New Denver Sunday and spend the day.

A. L. Levy of New Denver was a business visitor in town the past week.

Miss Ida Gunn of Vancouver is the guest of Mrs. James Geer.

Miss Georgie Gomm of Spokane was a visitor in town recently.

Dr. and Mrs. R. E. Gray and son, Leighton, and Mr. and Mrs. S. H. Murdin of Nelson motored to town Sunday.

Capt. J. Fitzsimmons, Conservative candidate in Kaslo-Slocan riding, was a visitor in town.

Mrs. Jack Cadden and daughter, Joan were in the city Wednesday on the way to their home at Kaslo.

SLOCAN CITY NOTES

SLOCAN CITY, B.C., July 1.—Mr. and Mrs. R. J. Johnson and daughters, Norma Dean, Erma Lou and Lois Ann, are enjoying a holiday at the head of Slocan Lake in their house boat.

Miss Ivy Hird went to Nelson on Monday.

Alderman H. E. Fife, F. M. Hafty, H. T. Butler and True Hicks were business visitors to Nelson on Tuesday.

W. Russell was a visitor to Nelson on Tuesday.

Miss S. Burns, who has been principal of the public school here, left accompanied by her sister, Miss A. Burns, who has been visiting here, for their home in Vancouver on Wednesday. They will be joined in Nelson by another sister, Miss M. Burns.

Enjoy Your Smoke—

There's nothing that will make you enjoy your smoke as much as our Special Mixture. Try it.

BUSH'S

T. H. Waters & Co., Ltd.

Builders & Contractors

Phone 156 P.O. Box 835

NELSON, B.C.

GET OUR PRICES ON

BUILDING MATERIAL

BEFORE YOU BUILD

Coast Lumber

WEDDING GIFTS

A new line in

TABLE SILVER

At prices less than you would expect to pay.

A. T. NOXON

YOUR JEWELER

YMIR NOTES

YMIR, B.C., July 1.—Mrs. S. Grutchfield and family of Colville, Wash., have been the guests of Mrs. Grutchfield's parents, Mr. and Mrs. R. R. Shrum, for the past two weeks.

Col. Fred Lister and Dr. L. E. Borden were Ymir visitors on Monday.

The gardening committee of the Ymir women's institute held a meeting at the home of Mrs. W. Clark on Monday. Those present besides the hostess were Mrs. S. A. Curwen, Mrs. N. Peterson, Mrs. C. Anderson and Mrs. W. B. McIsaac.

Mrs S. Grutchfield left for Salmo on Monday to visitor her sister, Mrs. C. Lindow.

Mrs. R. Mifflin and family of Colville, Wash., were the guests of Mrs. Mufflin's parents, Mr. and Mrs. R. R. Shrum.

Miss M. Burgess spent a few days in Salmo recently.

C. Wilkinson gave a very interesting and instructive lecture and moving picture show in the Guild hall on Monday to a large audience. Mr. Wilkinson explained to the boys and girls how they could help in forest protection.

Mrs. J. H. Clarke returned home from San Francisco on Monday. She had been visiting relatives for the past two months.

Miss E. Greene, J. Rankin and W. Jones went to Nelson to write exams.

Mrs. H. Stevens entertained a few friends at the tea hour on Tuesday. The guests present were Mrs. S. A. Curwen, Mrs. N. Peterson, Miss E. Thompson, Mrs. C. McIsaac and Mrs. W. B. McIsaac.

Rev. A. Addyman of East Trail held a service in the United church on Tuesday.

ELKO NOTES

ELKO, B.C., July 1.—V. S. Young motored here early Sunday morning from Donald to spend a few hours. On his return trip he was accompanied by Mrs. Young who was holidaying here with her parents.

Lottie Roberts, Olive Woods, Edith Winsor and John Swope, grade VIII. pupils, wrote their entrance exams at Baynes Lake.

Miss Edna Wyndes of Cardston, Alta., is spending her summer vacation here the guest of Mr. and Mrs. H. Uphill.

Miss Celina Foisy arrived home Tuesday evening from the St. Joseph's academy at Nelson. She was graduated with honors from the commercial class.

Bathroom Fixtures

Solid Brass, Heavily Nickle Plated

SOAP DISHES, 6 STYLES; TUMBLER HOLDERS
COMBINATION SOAP AND TUMBLER HOLDERS
COMBINATION SPONGE RACK AND SOAP HOLDERS
TOOTH BRUSH RACKS, SHAVING BRUSH HOLDERS
RAZOR STROP HOOKS, TOILET PAPER HOLDERS
TOWEL BARS IN 18", 24", 30"; TOWEL RACKS
GLASS TOWEL BARS, 24" AND 30".
GLASS SHELVES, 24" AND 30".

STORE CLOSES 5:30

HIPPERSON HARDWARE

COMPANY, LTD.

Look for the Red Hardware Store

PHONE 497 BOX 414

SOCIETY

This column is conducted by Mrs M. J. Vigneux. All news of a social nature, including receptions, private entertainments, personal items, marriages, etc., will appear in this column. Telephone Mrs. Vigneux at her home on Silica street.

Miss C. Kettles, recently of Verdun, has arrived in the city and taken up her duties as matron of the Kootenay Lake General hospital.

• • •

Mrs. W. H. Burgess of Kaslo was a visitor to town Friday.

• • •

Miss Rita Robertson, Silica street, is spending the holiday in Trail with friends.

• • •

Mr. and Mrs. S. C. Robinson and family of Silverton arrived in town Saturday by motor and are guests at the home of Mrs. G. F. Robinson, Fairview.

• • •

Miss Mary Dodds, a nurse-in-training at the Kootenay Lake General hospital has left for her holidays to be spent in Rossland.

• • •

Mrs. G. H. Taylor and her children leave this morning for a visit to Calgary.

• • •

Mrs. McCarthy of Procter was a visitor to town Saturday.

• • •

Leslie Buchanan of the C. P. R. telegraph department has left for his home in Fernie where he will spend a short vacation en route to the coast cities.

• • •

Mrs. M. Thomas and her daughter, Miss Mary Thomas, of Harrop spent Saturday in the city shopping.

• • •

George Horstead, Robson street, and his family are moving to their summer place "Birchbank" on the north shore.

• • •

Miss M. E. Wadds who teaches at Edgewood was a visitor in Nelson Saturday.

• • •

Mrs. Goldsmith of Kaslo is visiting friends in the city.

• • •

H. Zwang of Marcus who has been the guest of his daughter and son-in-law, Mr. and Mrs. W. J. Grove, has left for his home.

• • •

Mr. and Mrs. Bruce Warden and family of Trail were in the city Saturday en route to Balfour where they will spend the remainder of the warm weather.

• • •

Mrs. George Horstead, Robson street, and her daughter, Miss Betty, motored to Spokane over the week-end with friends.

• • •

Miss Bessie MacKenzie of the Central school staff left Saturday night for Vancouver where she will attend university.

• • •

James Draper of New Denver spent Saturday in the city. He was accompanied by J. Gomm also of New Denver.

• • •

The Misses C. M. and H. L. MacKenzie are spending the holiday with Mr. and Mrs. S. J. McDonald at Trail.

• • •

Mr. and Mrs. David Macfarlane have had as their guest from Edmonton Miss Margaret Dewar and Clifford and Charles Dewar, who have returned to their home.

• • •

Mr. and Mrs. J. D. Kerr of Longbeach, spent Saturday in the city shopping.

• • •

Dr. and Mrs. E. Brydon-Jack of Vancouver were city visitors Saturday having made the trip by motor.

• • •

Mr. and Mrs. F. C. Whitehouse, Hoover street, have as their guest over the holiday their daughter, Miss Jo Whitehouse, of Kaslo.

• • •

H. E. Bedford of Trail was a visitor to the city Saturday.

• • •

Miss Elizabeth Thompson of Bonnington is a visitor in the city the guest of Mr. and Mrs. J. A. Irving, Hoover street.

• • •

Mrs. F. Knott of Erickson is visiting with Mr. and Mrs. Weatherhead, Fairview.

• • •

Fred Emory and his little daughter, Geneva, of Medford, Ore., are guests at the home of Mr. Emory's parents, Mr. and Mrs. A. D. Emory, who are now established at the summer home at Willow Point.

• • •

Miss Verdant Snow, of the nurse-in-training class of the Kootenay Lake General hospital, has left for Fernie for her vacation.

• • •

Miss Enid Etter of the Central school staff has left for Vancouver where she will take the university course during the vacation.

• • •

Mr. and Mrs. D. McLean and son of Trail are spending a couple of months in a cottage at Procter.

• • •

Mrs. J. P. Bourne of Harrop was a visitor to town Saturday.

• • •

Mr. and Mrs. J. Carlton Currier and their two children have left on a motor trip to Lethbridge and the Windermere district.

• • •

Mrs. Joseph Chell of Westminster who is visiting her parents, Mr. and Mrs. J. Sewell at Sunshine Bay was a visitor in town Saturday.

• • •

J. M. Doyle, superintendent of the Great Northern in Spokane spent Friday evening in Nelson.

• • •

Mr. and Mrs. P. H. Sheffield and family, Silica street, have left on a motor trip to the coast. They were accompanied as far as Spokane by Miss Zella Manning who joined her brother, V. Z. Manning of Cranbrook.

• • •

Miss Beryl Graham has accepted the position of night supervisor at the Kootenay Lake General hospital.

• • •

On Thursday at the McDonald block Mrs. Richard Rowe gave a birthday party in honor of her daughter, Marjorie and also Mr. Jack Reid. The table was prettily decorated with a beautiful birthday cake in the center. The guests had a delightful time with music and games. Mrs. Jack Reid and Miss Marjorie Rowe were the recipients of many useful presents each one of the guests extending congratulations. Those present were Mr. and Mrs. L. R. Chase, Mrs. Jack Reid, Miss Kathleen Rowe, Miss Jessie Knowles, Miss Evyln Richard, Miss Marjorie Row, Masters Clarence Jaira, Raymond Row and Leslie Rowe.

• • •

Mr. and Mrs. Benjamin McCreight of Fruitvale and their family have taken up residence in the Annable block.

• • •

Mrs. James H. Ryley who has been the guest of Mr. and Mrs. Roy W. Hunter, Baker street, for the past week left Friday for her home. She was accompanied by Mrs. Margaret Madden, who with her will spend the week-end at Walker's Landing with Mr. and Mrs. Walker.

• • •

Mrs. John Stobo and Miss Jean Glenndning motored to Trail and return Saturday.

• • •

Mrs. C. Lindlad of Blewitt has arrived in the city to visit for the next week with her daughter, Mrs. M. Sutton, after which she will visit friends in Kaslo. Mrs. Lindblad has just returned from six months spent in Troy, Idaho and Palouse county.

• • •

James O'Shea arrived last night from the coast.

• • •

Mr. and Mrs. C. W. Appleyard, Hoover street, have as their guest the latter's sister, Mrs. E. J. Vanderwater of Kamloops, who leaves today for her home.

• • •

Mr. and Mrs. W. M. Cunliffe, Observatory street, have as their guest, Mrs. Cunliffe's sister, Mrs. J. S. Clute, who has recently returned from four years in England.

• • •

The Wallace Press Times describes the Biker-McAllister wedding of June 28 as follows: The marriage of Miss Mary Isabel Willis, daughter of Mr. and Mrs. H. C. McAllister, to John Bernal Biker, son of Mr. and Mrs. W. J. E. Biker of Nelson, B.C., was solemnized last evening at Holy Trinity Episcopal church at 9 o'clock, the Rt. Rev. Middleton S. Barnwell, bishop of Idaho officiating, using the impressive ring ceremony.

The church was attractively decorated with tall baskets of pink and white peonies and evergreen boughs. Tall flower-decorated ivory candalabra were placed along either side of the center aisle.

With the first strains of Lohengrin's "Bridal March", the bride entered the church on the arm of her father, who gave her in marriage. She was beautiful in a gown of white chiffon, trimmed with silver threaded lace over satin. The long coronet veil of tulle, adorned with clusters of orange blossoms, hung gracefully over the full court train. Miss Willis carried a bouquet of butterfly roses, orchids and lillies of the valley.

Mrs. Bruce McDonald of Coeur d'Alene attended the bride as matron of honor; the bridesmaids being Miss Harriet Featherstone and Miss Margaret Gnaedinger of Wallace, Miss Aleen Kelly of Coeur d'Alene and Miss Margaret Haga of Boise. Both the matron of honor and the bridesmaids wore gowns of chiffon in pastel stades, with tiaras of silver leaves and rhinestones and all carried shower bouquets of butterfly roses and sweet peas.

Eugene Whitman of Moscow, attended Mr. Biker as best man, the ushers being Leslie Jones, George T. Walker and William Willis, brother of the bride, of Wallace, Joe Russel and George Huber of Kellogg, and William Biker, brother of the groom, of Nelson, B.C.

Mrs. McAllister, mother of the bride, wore a gown of cream silk lace, over pink chiffon and cream satin, Mrs. Biker, mother of the groom, wore black georgette trimmed with steel beads and rhinestones. Both carried corsages of roses.

Just preceding the entrance of the bridal party Miss Mary Ramstedt sang, "Wedding Song", and Mrs. L. E. Hanley sang "Sacrament", both accompanied by Mrs. C. W. Newton, who also played the wedding marches.

Following the ceremony, Mr. and Mrs. Biker were honored at a reception at the home of the bride's parents, 224 Cedar street. The spacious rooms were attractively decorated with peonies and roses. Tom Rogers, formerly of the Spokane City club entertained with vocal and guitar selections during the evening. After the reception, the bride and groom left for an extended motor trip through the Canadian Rockies.

Those who attended the wedding from out of town were the groom's parents, Mr. and Mrs. W. J. E. Biker, his brother, William Biker, Mr. and Mrs. I. G. Nelson all of Nelson, B.C.; the groom's grandfather, Thomas Watson of Harrowgate, England, Mr. and Mrs. Frank Smith, Miss Marjorie Smith, Mr. and Mrs. E. J. Gibson and Dr. and Mrs. Henry Loon, all of Spokane; Mr. and Mrs. Bruce McDonald and Miss Aleen Kelly of Coeur d'Alene, Miss Margaret Haga of Boise, Eugene Whitman of Moscow and Mrs. Walter Sullivan of Portland.

Mrs. Biker, who is one of the most attractive and popular members of the younger set, has been honored at numerous luncheons, showers and evening parties since the announcement of her engagement in the early spring. She is a graduate of the Academy of the Immaculate Heart of Mary at Coeur d'Alene, later attending the Wesleyan college at Macon, Georgia and the University of Idaho. She is a member of the Delta Gamma sorority.

Mr. Biker was graduated from Nelson high school and from the school of forestry of the University of Idaho. He is a member of the Sigma Chi fraternity.

They will be at home to friends at 8 High street after July 15. Mr. Biker will be associated with Mr. McAllister in the brokerage business.

Meagher's

611 Baker Street, Phone 200

Store Closed All Day Today Dominion Day

NEW DENVER NOTES

NEW DENVER, B.C., July, 1.—Miss Irene McPherson of Nelson is holidaying with her parents, Mr. and Mrs. R. McPherson, for the next two weeks.

Mr. and Mrs. Roy Sharpe and party of Nelson motored to town recently They were the guests of Mr. and Mrs. O. White.

Among those motoring to Nelson on Saturday were: Miss Nellie Aylwin, Mrs. C. Aylwin, Mrs. J. Jewitt, F. Burgess, Miss Phyllis Avison, Miss Georgia Gomm, Miss Kay Gillis, Miss Phyllis Campbell, S. Ellis, B. Campbell, Hugh Sinclair, A. Campbell and Mr. and Mrs. Draper.

Mrs. Hill and granddaughter, little Miss Dolly Carson of Ashcroft, arrived on Wednesday to spend the summer months at their cottage. Mrs. Carson will follow later and it is expected the Misses Aylard will join Mrs. Hill in a few days.

Rev. Mr. Lancaster of the United church left on Monday for Fort Steele, where he will reside in future. Mrs. Lancaster will leave here in a few days, visiting her son and daughter en route.

Miss Dora Pendry returned on Friday to New Westminster to continue her training at the Royal Columbian hospital.

EXAMINES WATERS FORKS DISTRICT

Professor Dymond and Associates Address Members Rod and Gun Club

GRAND FORKS, B.C., July 1.—Prof. J. R. Dymond of the department of biology, University of Toronto, gave an instructive illustrated lecture on the habits of fish to 20 members of the Rod and Gun club, in the city office Thursday night.

With C. McC. Mottley of the same faculty, and T. B. Kurata and E. B. S. Logier of the Royal Ontario museum of zoology, he has been here for a week making an examination of Christina Lake and local streams. They are making a preliminary study of the game fish situation in British Columbia with the object of recommending future research work that should be undertaken as a basis for conservation measures.

SLOCAN CITY NOTES

SLOCAN CITY, B.C., July 1.—William Russell, youngest son of Mr. and Mrs. Thomas Russell, and Miss Ivy Hird, eldest daughter of Mrs. Hird, all of this place, were quietly married by Rev. F. R. Dredge in Nelson on Tuesday and left for Seattle on Wednesday to spend their honeymoon.

H. S. Nelson of New Denver, government forest ranger was in town during the week.

Joseph Dearin was a passenger on the stage from Nelson on Thursday evening.

In Amsterdam, Holland, sclapers are reported to be offering seats at the Olympic games for $25. The maximum price of the tickets for a day's events is only $2.

Reduced Rates

Summer Vacation Trips

ON SALE DAILY, MAY 22 TO SEPT. 30—RETURN LIMIT OCT. 31

Winnipeg	$ 75.60	Fort William	$ 90.00
Toronto	118.05	Niagara Falls, N.Y.	124.92
Hamilton	118.05	Ottawa	132.25
London	118.05	Montreal	137.05
Quebec	146.10	Moncton	152.20
St. John	152.20	Halifax	157.75
St. Paul	75.60	Chicago	90.30
Minneapolis	75.60	New York	151.70
Duluth	75.60	Boston	157.76

Many Additional Destinations

ASK FOR RATES FROM AND TO ANY POINT

Route via Main Line or via Soo Line, through Winnipeg or Portal to St. Paul, thence via Chicago or Sault Ste. Marie, via Great Lakes; or via California at additional fare; or good to go via one of the above routes, return another.

J. S. CARTER, DISTRICT PASSENGER AGENT, NELSON, B.C.

Canadian Pacific

World's Greatest Travel System

Ledger Leaves and Binders

We stock all the standard sizes of ledger sheets and can punch to fit any binder.

Our binders are exceptionally well made and cost no more than others.

Indexes for all purposes.

Payroll Sheets and Books

Standard payroll forms in loose sheets or bound in books. The books are very convenient to handle.

Synoptic Sheets

Five different sizes and styles. Punched to fit any binder, or we can supply binders to fit.

Receipt Books

Two hundred receipts to a book, with duplicate. A very low price and satisfactory form of receipt.

Legal Forms

We print and stock mortgage forms, etc.

Hotel Registers

Our own manufacture. Built to wear.

The Daily News Job Dept.

Phone 144----Two Lines

PRINTING——RULING——BOOKBINDING

Tilden, Lacoste and Borotra Advance Into Final Eights

LEN WILLS IS IN SEMI-FINALS AT WIMBLEDON

nessey and Baron De Morhurgo Only Other Men in Play

EEN BENNETT IS THE BRITISH HOPE

orita De Alvarex and Elizabeth Ryan Get Into Semi-finals

IMBLEDON, England, July 1.—e of the bitterest five-set battles great crowds of Wimbledon ever seen, Saturday put Big Bill Tilden of American courts, and two of ce's great players, Rene Lacoste Jean Borotra, into the final eights he unofficial world's singles chamships.

arked contrast to the fierce strife the men's courts, Miss Helen Wills, definitely accepted as "Cannon-" to her British public, dropped e "courtesy" games to Mrs. M. roft Watson, steadiest of the Eng- women, before settling into her e and qualifying for the semils of the women's singles, 6-3, 6-0. inding up the first week of the Borotra and Lacoste headed the ch team that qualified for five he eight places in the final bracket- and found only smiling John nessey, Indianapolis youth, and the an nobleman, Baron De Morphurgo, ding with Tilden in the way of a l march to the championship. Britcrowds seldom have seen Tilden as ried as he was in eliminating Pierre dry, young Frenchman, 6-4, 2-6, 6-1.

norita De Alvarez, Spain, the only an player the experts believe can give Miss Wills even an interesting engagement, was carried into a deuce set by Miss L. Bickerson, the conqueror of Miss Molla Mallory, before winning, 9-7, 6-4. She gained the semifinal along with Elizabeth Ryan, former California girl and Eileen Bennett, chief British hope.

YANKS LAMBASTE ATHLETICS, WIN DOUBLE-HEADER

Lazzeri Slams Two Homers; Gehrig Gets Two; Boston Beats Senators Twice

NEW YORK, July 1.—Some 65,000 fans saw the Yankees lambaste the Athletics in both games of today's double bill by 12-6 and 8-4. In the nightcap, Hoyt turned in his 10th victory, allowing 10 hits. Lazerri hit two homers in the second game, collecting seven hits for 15 bases in eight tries for his afternoon's work.

Henry Johnson beat the Athletics for the third straight time in the opener, while Gehrig pounded out his 17th and 18th homers. These blows drove in five runs.

A five run attack in the eighth inning gave the Tigers a 7-4 victory over the Browns at Detroit, and an even break on the series.

Boston won a double header from the Senators at Washington by scores of 2-1 and 7-1. In the first game Myer's homer in the seventh proved the undoing of Gaston. In the second game, Burke, Washington recruit, was knocked out of the box before the first inning was over.

George Burns' homer with two on base in the sixth broke up a pitching battle between Adkins and Hudlin and started Cleveland on her way to a 5-2 victory at Chicago. The victory gave the Indians three out of five in the series.

NATIONAL LEAGUE

NATIONAL LEAGUE STANDING—

	Won	Lost	Pct.
St. Louis	46	26	.639
New York	39	26	.600
Brooklyn	37	31	.544
Cincinnati	40	33	.548
Chicago	39	33	.542
Pittsburgh	32	36	.471
Boston	21	43	.328
Philadelphia	18	44	.290

SUNDAY

	R.	H.	E.
Boston	8	14	1
Brooklyn	7	10	1

Batteries—Cantwell, Greenfield and Taylor; Clark, Moss, Doak, Sweeney and Henline.

	R.	H.	E.
Chicago	1	5	3
Cincinnati	4	7	0

Batteries—Blake, Carlson and Hartnett; Rixey and Picinich.

	R.	H.	E.
Pittsburgh	2	8	2
St. Louis	0	10	0

Batteries—Russell and Smith; Haines and Wilson.

Second game—

	R.	H.	E.
Pittsburgh	6	17	0
St. Louis	8	11	4

Batteries—Miljus, Burwell, Kremer and Hargraves; Johnsen, Hail and Wilson.

SATURDAY'S GAMES

Pittsburgh, 4; St. Louis, 3.
New York, 7; Boston, 4.
New York, 12, Boston, 5.
Philadelphia, 4; Brooklyn, 3.
Philadelphia, 5; Brooklyn, 13.
Chicago, 7; Cincinnati, 5.

PACIFIC COAST LEAGUE GAMES

SATURDAY

San Francisco 13; Los Angeles 9.
Sacramento 3; Seattle 2.
Oakland 11; Portland 5.
Hollywood 4; Missions 13.

SUNDAY

Oakland 1-6; Portland 6-7.
Sacramento 3-3; Seattle 1-6.
Hollywood 13-5; Missions 1-6.
San Francisco 7-6; Los Angeles 8-2.

VIN SUPRÊME

BLENDED LOGANBERRY WINE

The pride of a skilled wine-maker, Vin Supreme compares favorably with the choicest imported wines at a fraction of the cost.

Quarts, 50c.
Gallon Jars, $2.50

B. C. WINE GROWERS LTD. VANCOUVER B.C.

This advertisement is not published or displayed by the Liquor Control Board or by the Government of British Columbia.

VANCOUVER BOY EQUALS WORLD'S METRES DASH

Percy Williams Establishes Self As an Olympic Contestant

ONLY TWO OTHERS HAVE EQUAL TIME

Three Other Canadian Records Made at Hamilton Trials

HAMILTON, Ont., July 1.—Before a crowd of 5000 wildly excited spectators, Percy Williams, 20-year-old Vancouver flash, equalled the world's championship time of 10 3-5 seconds for the 100-metres dash and established himself at the start of the first day's competition of the Canadian Olympic track and field trials at the civic stadium here Saturday afternoon.

Only two other men in the world *have ever dashed the 100 metres in* the time Williams made. Lippencote of the United States, established the mark at the 1902 Olympics in Sweden and Abrahams, the British star, equalled it in the 1925 games at Colombes stadium, Paris.

Williams' performance, timed by seven watches, brands him as the outstanding star of Canadian sprinters, assures him of a place on the Canadian Olympic team and greatly enhances Canada's chances of point winning at the games.

NEW RECORDS

Besides Williams' mark was bettered the Canadian record of 10 4-5 seconds, the meet which was held in brilliant sunshine, also saw the marking up of three other new Canadian records. J. Walter of the Hamilton Olympic club, shattered the Canadian mark in the 1500 metres run when he raced the distance in four minutes flat, only a fifth of a second less than the Olympic record and 4-5 of a second better than the Canadian record. In the 10,000 metres run, Johnny Miles, formerly of Sydney Mines, N. S., but now of Hamilton established a Canadian record of 33 minutes 49 2-5 seconds. There was no previous Canadian record for this distance. The Olympic record is 30 minutes 23 seconds. Jimmy Ball of *Winnipeg, made the other new record* in the 400 metres when he finished 48 3-5 seconds. The former record was 49 4-5 seconds.

The 100 metres dash in which Williams made his great time, saw the flashiest field of the day start and was the most keenly contested event on the program. John Fitzpatrick, of Hamilton Olympic club, finished just a few inches behind Williams, so close in fact that timers caught them at the same time of 10 3-5 seconds. Third was "Buck" Hester of Windsor, Ont., and fourth was R. A. Adams, Hamilton, both in the time of 11 seconds. Leigh Miller of Halifax and Cyril Coafee, Winnipeg, strung out behind.

Standards set by the Canadian olympic committee, which must be equalled by an athlete before he will be sent to Amsterdam, were equalled or bettered in the 100 meters dash, 1500 meters *run, 10,000 meters run and 400 meters* dash, but in the other events, the running broad jump, discus throw, 110 meters hurdles, hop, step and jump and putting the 16-pound shot, the times and distances were below the standards.

The Canadian olympic track and field team probably will be selected tomorrow night when the Canadian olympic committee meets here.

STARS FAIL

Such stars as J. M. McKeackennay, Montreal; W. W. Hunter, Ottawa; L. Cohen, Winnipeg and "Buster" Brown, Edmonton, were eliminated in the preliminary heats of the 100 metres.

John Miles' performance in the 10,000 metres was, next to Williams' showing, the feature of the afternoon. He showed better than he has this summer and as he sprinted home, almost as fresh as when he started, the crowd rose to its feet and cheered him wildly. R. M. Mitchell, Toronto Monarchs, was second to Miles, and Charlie Snell, Gladstone A. C., Toronto, third.

J. and P. Walters of Hamilton, again put on their "brother act" in the 1500 metres in which they ran one-two. *The brothers were so close together* at the finish that they were both timed in four minutes flat, but J. Walters caught the judges' eyes. Dave Griffin, Hamilton, was just two seconds behind the Walters, leading Alex Docherty, Montreal.

TAKE THE OATH

An innovation at Canadian track and field meets was the ceremony held after each final event yesterday. Identical *with that performed at the Olympic* games, the ceremony consisted of the standing on a flag-festooned dais, the winner, and the second and third man winner above and flanked by the second and third men. As they stood, thus the winner with his arm outthrust in salute, "O'Canada" was played and the standard of his province raised on a flag pole.

The meet continues Monday afternoon with the 200 metres, running high jump, javelin throw, 800 metres, 16-pound hammer throw, 400 metre hurdle race, 500 metres run, pole vault, 1600 metre relay race and the 3000 metres steeplechase scheduled to be run off.

Lewis Broke Wrestler's Neck When He Thew Him in Bout Friday Night

BOSTON, July 1.—Sonnenberg, former Dartmouth football star, *who was injured during a heavy*weight wrestling match with "Strangler" Lewis, has suffered a broken neck, an X-ray examination has revealed.

Visiting Club Gets 50 Per Cent Gate Receipts

By AL DEMAREE

(Former Pitcher New York Giants)

One of the most frequent questions asked me by fans is how the gate receipts are divided between the home team and the visitors.

The visiting baseball club gets 50 per cent of the money taken in from the sale of general admission tickets. The home team gets more money because they keep the entire amount of the difference between the general admission tickets and the box seat tickets.

A number of years ago every ticket taken in was figured at 25 cents, the old-time bleacher admission price, and the visitors received 12½ cents for each paid admission, the home team of course making the grandstand and box seats extra.

This was later changed to promote the building of box seats and grandstands and force owners to improve their baseball stands for selfish commerical reasons if they had no altruistic or sporting ones.

REVISE SCHEDULE SENIOR FOOTBALL

Second Half May Be Played Mondays and Fridays for Baseball

Senior soccer schedule, which calls for league games on Tuesdays and Fridays will probably be revised for the second half, as a result of the senior baseball team's application for the use of the Recreation grounds on Tuesdays and Thursdays, according to A. Wallach, executive member. The football club was not allotted any set days for use of the grounds, and played Tuesdays until such time as baseball should start.

The second half of the schedule will probably call for games on Mondays and Fridays. It is understood the newly formed lacrosse club will make application for two nights a week.

AMERICAN LEAGUE

AMERICAN LEAGUE STANDING—

	Won	Lost	Pct.
New York	52	16	.765
Philadelphia	39	30	.565
Cleveland	33	28	.541
St. Louis	37	33	.529
Washington	31	38	.449
Boston	28	36	.438
Chicago	28	41	.406
Detroit	27	43	.386

	R.	H.	E.
Philadelphia	6	9	1
New York	12	12	1

Batteries—Rush, Orwoll and Cochrane; Johnson and Grabowski.

Second game—

	R.	H.	E.
Philadelphia	4	10	1
New York	8	9	1

Batteries — Earnshaw and Perkins; Hoyt and Collins.

	R.	H.	E.
Cleveland	5	7	1
Chicago	2	10	1

Batteries—Hudlin and Sewell; Adkins and Crouse.

	R.	H.	E.
St. Louis	4	7	0
Detroit	7	16	1

Batteries—Hoffman, Wiltse and Manion; Sorrell, Stoner and Hargrave.

	R.	H.	E.
Washington	1	5	2
Boston	2	6	0

Batteries—Gaston, Marberry and Ruell; Harriss and Hoffmann.

	R.	H.	E.
Boston	7	15	0
Washington	1	8	2

Batteries—Morris and Heving; Burke, Lisenbee, Zachary and Kenna.

SATURDAY'S GAMES

New York, 11; Boston, 4.
New York, 7; Boston, 6.
Detroit, 11; St. Louis, 3.
Detroit, 4; St. Louis, 5.
Cleveland, 8; Chicago, 1.
Cleveland, 2; Chicago, 6.
Washington, 4; Philadelphia, 7.

DES MOINES, Ia., July 1.—Arthur Bartlett, Saturday won the transMississippi gold championship, by beating Bryan Winter 3 and 2.

HARLOW, NEARING TANGLE TONIGHT AT OPERA HOUSE

George Harlow Will Stack Up Against "Big Bill" Nearing

NEARING LOOKS GOOD IN WORKOUT AT GYM

Expect Record Crowd; Preliminaries All Promise Lots of Action

Tonight, George Harlow, Nelson's pride in heavyweight boxing circles will stack up against the toughest proposition of his short professional career, when he matches dukes with Big Bill Nearing of Kellogg, Ida., at the Opera house, before what is expected to be one of the largest crowds to witness a boxing match in Nelson for years.

Nearing arrived in Nelson yesterday, having been delayed a day by a breakdown of his auto on the way, and worked out before a large crowd of appreciative fans at the Canadian Legion gymnasium.

LOOKS GOOD

He stepped around with Dean Pierce, welterweight of Kellogg, and shadow boxed while the crowd looked on admiringly. Practically everyone agreed that he had a right to the nickname of "Big Bill". He tipped the beams at about 195 pounds, but expected to enter the ring tonight about 194.

Many were of the belief, after watching *Nearing work out*, that Harlow would have the advantage of speed tonight. Nearing can hit and so can George. Nearing will have, however, the advantage of experience obtained from many ring battles. He looked as though he could take lots of punishment.

OFFICIALS

In George's corner tonight will be Dean Pierce, Joe Holland and Ted McVicar. Fred Pruitt, manager of Nearing, will be his second, with one or two others.

Jimmy Curran of The Daily News will introduce the boxers. E. C. Wragge and George Benwell will be the timekeepers. Dr. D. W. McKay will be official doctor.

"Scotty" Inkster of Revelstoke, will referee all bouts.

The opening bout of the evening will get under way at 9 o'clock. It will be three rounds between Tim Paris of Nelson and Fred Edwards of South Slocan.

This bout will be followed by three rounds between Jimmy Weir of Trail and Jack Edwards of South Slocan.

The semi-final, immediately preceding the main event, will be three rounds between Stan Allbone of Trail and Fred Becker of South Slocan.

All three preliminaries promise to provide lots of action. Clean aggressive and clever boxing will be a feature of all the bouts on the card, including the main event.

The doors of the opera house open at 8:30.

INTERNATIONAL LEAGUE

Jersey City 3-1; Baltimore 8-6.
Toronto 1; Rochester 6.
Reading 7-4; Newark 6-7.
Buffalo 3-2; Montreal 4-4.

SATURDAY

Rochester 4-1; Toronto 5-3.
Jersey City 3-3; Baltimore 4-14.
Reading 7; Newark 8.
Buffalo-Montreal, both games postponed, rain.

SHASTA RABBI WINS WINNIPEG FEATURE

WINNIPEG, July 1.—Shasta Rabbi, the three-year-old chestnut gelding, by Harmique-Lady Alice, owned by the Dutton and Barnes stable, captured the Allan Memorial handicap here Saturday at six furlongs. It was a great battle all the way with Mozart forcing the winner to the last stride. Swift Shot finished gamely for show money, a neck behind Mozart.

AMERICAN ASSOCIATION

SATURDAY'S GAMES

Columbus, 9; Louisville, 5.
Kansas City, 5; St. Paul, 6. (10 innings.)
Milwaukee, 12; Minneapolis, 2.

SUNDAY

Indianapolis 5-8; Louisville 5-5.
Milwaukee 8-3; Minneapolis 9-1.
Columbus 8-10; Toledo 9-2.
Kansas City 4; St. Paul 10.

BOSTON BEATS ROBINS; CARDS HOLD THE LEAD

Leaders Split Double Bill With Pittsburgh; Cincinnati Defeats Chicagoans

NEW YORK, July 1.—Boston came from behind at Brooklyn today with an 8 to 7 victory over the Robins. Hornsby received four passes in his last four trips to the plate.

Rixey was complete master in the victory of Cincinnati over Chicago by 4 to 1 today. Although he allowed nine hits, there was only one occasion when he was in trouble, but he weathered the storm and put the home team back in the first division.

Splitting a double bill at St. Louis today with Pittsburgh, the Cardinals took three games of a five game series and retained their league leading stride. Pittsburgh took the first game today 2 to 0. The pitching of Russel, who allowed the Cards 10 hits but allowed no runs was a feature of the game.

The Cardinals took the second game 8 to 6, despite their loose playing which resulted in four errors.

"Torchy" Peden Wins Five-Mile Final in Canadian Championship

TORONTO, July 1.—"Torchy" Peden, of Victoria, carried off the five-mile final of the Canadian wheelman's association championships in a gruelling contest here last evening. The quarter-mile event went to Elson Mackie of Toronto.

TEST THE PATCHES YOU ARE CARRYING

DIG out your tire repair outfit and stretch the rubber. If it's old, it will split and is useless.

Get a new kit of Whiz All-Rubber Patch Outfit because only an all-rubber patch becomes a *permanent part of the tube*, stretching and contracting with it. Anyone can apply a permanent Whiz patch anywhere. Everything you need is in the kit.

Carry a can for safety.

Complete Outfit, 50c

Whiz Nickel Polish cleans and polishes with the one operation.

½-lb. can, 50c

WHOLESALE DISTRIBUTORS

MacKenzie, White & Dunsmuir, Ltd
Vivtoria and Vancouver, B. C.

Whiz PRODUCTS MADE BY CANADIAN WORKMEN RETAIL PRICES SAME AS IN U.S. YOU BENEFIT MADE IN CANADA

Whiz ALL RUBBER PATCH OUTFIT EXTRA HEAVY

All Grades of Whiz Greases Are Obtainable at

Smedley Garage Co.

VERNON STREET NEXT POST OFFICE

Dealers for District and Nelson

THE BEST EVER

Boxing Match

GEORGE BILL

Harlow vs. Nearing

Nelson, B.C. Kellogg, Idaho

DOMINION DAY

July 2nd :: 8:30 p.m.

Opera House

Nelson, B. C.

Two Preliminaries

This will undoubtedly be the best match ever put on in Nelson and will be fast and exciting.

GET YOUR TICKETS NOW

Kirby Cigar Store, Queen's Cigar and Cabinet Cigar Stores.

Reserve, $2.20 and $1.65; Rush $1.10.
Including Government Tax.

Brings Better Results

If you told a man you had a car for sale, and that your phone number was 829, he is liable to say to himself, "Well, what of it?"

But if you tell that same man what kind of a car you have, what condition it is in and how much you want for it, you have many more chances of creating a desire to buy your car. After pointing it out to his wife, they will likely talk it over and if your phone number and address are given, they will go so far as to phone or write, depending whether they have a phone.

So it is with all classified advertisements. Be sure to give your phone number and address—it makes it easier for them to buy and brings quicker results.

Use The Daily News

WANT ADS

LIVE WIRES CLASH WITH SENATORS AT RECREATION PARK

Part of Dominion Day Celebration; Game Will Be a League Match

When the Live Wires and Senators, keen competitors in the Trafalgar Independent Baseball league, clash this afternoon at the Recreation grounds as a part of the Canadian Legion Bugle band Dominion Day celebration, the game will be recognized as a league match, it was announced by City Engineer Boyd C. Affleck, president of the league, last night. Both teams agreed to play a league game, using only regular registered players.

"Big Bill" Freno will call the balls and the strikes and Mr. Affleck will be the base umpire.

The teams will be:

Live Wires—Jim Hunden, p; Art Waters, c; Don Bush, 1b; Paul Hunden, 2b; John Wood, 3b; Dunc McQuaig, ss; Bob Riesterer, rf; John Kuntz, cf; Wilfred Bush, lf.

Senators—Walt Gillett, p; Carlo Arcure, c; Dick Jones, 1b; Ken Fish, 2b; Dave Proudfoot, 3b; George Campion, ss; Cy Jackman, rf; R. H. Jones, cf; Teddy Romano, lf; Bob Sommers and Jack Horswill, reserves. Horswill was newly registered with the president of the league last night.

Louis Realya, Senators' third baseman and spare pitcher, broke his thumb in practice of the Senators and Fairview seniors at the Recreation grounds yesterday morning, and will not be able to play today.

FIRST LACROSSE PRACTICE HELD

Many Out for First Workout; to Apply for Use of Grounds

Lacrosse, once a flourishing game in Nelson, but for the past few years conspicuous by its absence, was in evidence at the Recreation grounds for a few hours yesterday morning, when nearly every fellow in Nelson who owned a stick or could beg, borrow or steal one showed up for the first practice of the season. Considering that the first practice was unannounced except by word of mouth, Tony Banks, who, with George Benwell, is behind the revival of the game here, stated that he was pleased with the number of fellows who showed up.

Application is to be made for the use of the Recreation grounds and regular practices will be held, probably starting this week.

It is hoped to organize a West Kootenay intermediate lacrosse league, with Nelson, Trail and Rossland competing. Affiliations would be effected with the provincial lacrosse body, so that the winning team of the West Kootenay league could play off with the coast champions.

TRAIL MAY PLAY HERE SATURDAY

Would Be Second Round West Kootenay Senior Soccer Schedule Game

Second round of the West Kootenay Senior Soccer league schedule may be played in Nelson on Saturday, according to A. Wallach, executive member of the Nelson Senior Football club. A meeting is to be held this week to select the team to represent Nelson against Trail.

The first game of the schedule was played in Trail on May 24 and the second game was scheduled for today in Nelson. It was postponed at the request of the Nelson club, which expected some of its players would be out of town for the holiday.

JUNIOR FOOTBALL GAMES POSTPONED

Players Leaving Town Causes Postponement Till August

All games in the junior football schedule have been postponed until August, it was announced last night by A. Wallach, secretary of the Nelson Junior Football association. Players leaving town during the holidays make it impossible to continue with the schedule.

There are still four games to be played. Thistles play in three, Orioles play in three and Fairview plays in two.

Thistles head the league now with seven points. Orioles are next with five and Fairview is at the bottom with four points.

NELSON BOWLERS WIN AND LOSE TO CRANBROOK TEAMS

Each Take One of Two Games; Cranbrook Greens Officially Opened

CRANBROOK, B.C., July 1.—Nelson C.P.R. bowling teams, visiting Cranbrook, lost one game and won one game with Cranbrook Canadian Legion lawn bowling teams, when the new greens were officially opened yesterday by Mayor T. Roberts. The Nelson team skipped by A. Wigg lost to the local team skipped by J. Milne 14-8, and the visiting team skipped by Jack Draper beat the Cranbrook team skipped by P. . McCurrach, 14-5.

On arrival in Cranbrook the Nelson teams were met by Mr. Young, J. Milne, McK. Morrison and M. A. Beale and were directed to the hotel, where they lunched.

OFFICIALLY OPENED

After lunch the Nelson players were introduced to Mayor T. Roberts, who welcomed them, and hoped they would have a good time during their stay in Cranbrook. The mayor then officially opened the new bowling greens, adjoining the Legion building, by bowling the first jack.

Following the games the visitors were honored with a banquet in the Legion building, J. Milne, president of the Bowling club, presiding.

Jack Draper, manager of the visiting teams, replied to an address of welcome by Mr. Milne. He stated that the Nelson and Cranbrook clubs were in the "same boat," as both were composed of first year players.

HOPE MANY MORE

Mr. Draper said that he regretted that urgent business prevented E. Y. Brake, president of the Nelson club, from making the trip. He thanked the Cranbrook club for giving them such a good time and extended an invitation to the club to visit Nelson for a return game. He hoped that the games would only be forerunners to many games between the Nelson and Cranbrook clubs.

Each player on the two teams was called upon by the chairman to give a few brief remarks.

This morning the visiting players were taken in autos on a sightseeing tour of the district. They returned to Nelson tonight.

The teams were:

Cranbrook—R. Cameron, lead; McK. Morrison, second; G. Sinclair, third; J. Milne, skip. Score, 14.

Nelson—H. Spence, lead; J. Penwell, second; J. Armstrong, third; A. Wigg, skip. Score, 8.

SECOND GAME

Cranbrook—J. McDonald, lead; M. A. Beale, second; A. Towriss, third; P. H. McCurrach, skip. Score, 5.

Nelson—G. B. Abott, lead; D. Eccles, second; H. Morgan, third; J. Draper, skip. Score, 14.

WEST KOOTENAY BASEBALL WILL GET AWAY SOON

Dr. Borden Leaves Calling of Meeting to Urquhart Rossland

"I am leaving the calling of a meeting in the hands of Mr. Urquhart of Rossland, secretary of the league. Whatever date is suitable to him is suitable to me as long as the meeting is held in Nelson," announced Dr. L. E. Borden of Nelson, president of the West Kootenay baseball league, when informed yesterday that the Trail club was waiting for him to call a meeting of the league.

It is expected the meeting will be held this week so as to get the schedule under way without further loss of time. In other years the schedule was well advanced by this date but this year it was announced there would be no league.

IN AND OUT

Failure of Nelson to field a team for competition was followed later by the dropping of the Trail city league leaving Rossland alone in the baseball field to run off a three-team city league, the winning team to play against a coast team for the championship of the province.

Announcement of the dropping out of the Trail senior team prompted Nelson fans and players to reorganize a team to compete with Rossland. This was followed immediately by the announcement from Trail that the club there would also enter a team in the league, and asking for a meeting to be held as soon as possible.

CHAMPION SOCCER TEAMS NELSON AND SPOKANE TO CLASH

Spokane Champs Agree to Make Arrangements for Game in Fall

SPOKANE, Wash., July 1.—"As soon as the senior championship of the Nelson City Soccer league is determined, we will try to arrange to have the Spokane champions play their team, at Nelson or Spokane or at both cities if possible," announced Sad Slim Smith, manager of the team of that name which for the past two years has won the Spokane championship, when informed that Jake Rothery, president of the Nelson Football club, had written to the Spokane club expressing the hope that such a game could be played in the fall.

"The fact that our club furnished fully half the players on the team that twice held the Nelson picked team to a draw," said Mr. Smith, "makes me feel sure that the Spokane champions would have a first-class chance to walk off the field with a victory in playing Nelson."

NELSON BALL NINE BEATS YMIR TEAM TWELVE TO SEVEN

Heavy Hitting Feature at Ymir; First of Home and Home Series

YMIR, B.C., July 1.—Visiting Nelson senior ball tossers today took the Ymir ball team into camp to the tune of 12-7, in the first game of a series of exhibition home and home games. A slack second inning saved the Ymir team from getting a worse beating. They copped four of their runs in that inning and two in the first. They were held scoreless for six of the remaining seven innings. Heavy hitting was a feature of the game.

Waiman replaced Clark on the mound for Ymir in the last inning and got two strikeouts. Clark retired seven batters by this route, and Kraft, on the mound for Nelson, retired 10. Kraft gave two bases on balls and Clark gave five.

The score by innings was:

Nelson	3	0	3	3	1	1	0	0	1	—12
Ymir	2	4	0	0	1	0	0	0	0	— 7

The teams were:

Nelson—Kraft, p; Richardson, c; Gillett, 1b; Wallace, 2b; Notman, 3b; Bamford, ss; Arcure, lf; Shoemaker, cf; Hunt, rf.

Ymir—Clark p; Curley, c; Waiman, 1b; Kelly, 2b; McLaughlan, 3b; McKinnon, ss; Daly, lf; Foss, cf; Lennar, rf.

CALLIES, FALCONS CLASH, FOOTBALL

Juvenile League Game at Recreation Grounds 6:30 Today

Callies and Falcons are due to clash this afternoon at 6:30 in a juvenile football league game at the Recreation grounds. The game was originally scheduled for June 6, but two weeks when no games were played, and the replaying of two games set back the schedule nearly a month. The game is to be played today and another league game will be played on Wednesday to catch up.

Callies and Fairview, tied, are leading the league with four points for three games played. Scouts are in third place, Falcons have no points for two games played.

JAPANESE EMPEROR MOLESTED IN PUBLIC

TOKYO, July 1.—Another unsuccessful attempt to make a personal appeal to the Emperor on behalf of the poor was made today while the monarch was proceeding from the Imperial to the Akasaka palace. A broom-maker tried to force his way through the guards and was arrested.

He carried a petition pleading for improvements in the condition of the proletariat and expressing indignation over failure of the government to afford relief.

These attempts at direct appeals have become so numerous of late that the authorities are threatening to use drastic punishment.

BENNETT ENDS QUEBEC TOUR

Is Coming West Direct to Calgary; Urges Tariff Commission in Canada

COOKSHIRE, Que., July 1.—Hon. R. B Bennett closed the Quebec portion of his summer speaking campaign on Saturday evening. "We say," the Conservative leader declared in referring to what he asserted was the detrimental effect on agriculture, industries and labor, of tariff changes by the government, "that there should be a proper tariff commission, as they have in the United States, functioning as it should, inquiring into the cost of living in Canada, the manner in which men live, the conditions under which men are fed; these should determine conditions under which our manufacturers and producers have to meet the competition of the world."

Mr. Bennett made it clear that he was not asking for votes. All he asked for, the opposition chieftain emphasized was that national questions should be calmly and deliberately studied and public matters considered without regard to passions or prejudices engendered by appeals or racial or religious grounds. The Conservative attitude of mind had always been of progressive forward, "and not progressive backward," declared Mr. Bennett. "Recall the history of your country, recall the achievements of your country. There is no country with its nine and one-fifth million population that has achieved so much in its 60 years as has our country."

"When we were making that progress," he said, "Liberals were opposing it. They did not support it. They wanted progress but their idea of progress was to stand still."

Senator Rufus Pope declared the Conservative party were not paupers in the possession of men of ability. "But," he said, "we wanted the best man and we selected him."

Today Mr. Bennett and his sister left for Calgary direct. Following a short visit west, he will return to speak at Oshawa, July 21. Several other meetings are being arranged for Mr. Bennett in Ontario after which he will depart for a tour of the maritime provinces.

POLICE INQUIRY IS OPEN AGAIN

Commissioner to Hear Further Evidence in Regard to Mayor Taylor

VANCOUVER, B.C., July 1.—Hope of completing the police inquiry Saturday night was blasted when Commissioner R. S. Lennie ruled that he would hear evidence of Miss Christina Shearer, whose evidence, it is stated, will corroborate previous witnesses regarding visitors to Mayor Taylor's apartment.

The commissioner's decision to hear further evidence was strongly objected to by Alex. Henderson, the mayor's counsel. The probe will resume Tuesday morning.

Classified Advertising

Classified Advertising Rates

Want and Classified advertising—One and a half cents a word per insertion. If paid in advance, 6c per word per week, or 22½c per word per month. Transient ads accepted only on a cash-in-advance basis. Each initial, figure, dollar sign, etc., counts as one word. Minimum 25c, if charged 50c.

Local Reading Notices—Three cents per word each insertion. In blackface or machine capitals 10c per word. Blackface capitals 5c a word. Twenty-five per cent discount if run daily without change of copy for one month or more. Where advertisement is set out in short lines the charge is 15c a line for Roman type, 20c for blackface and 25c for blackface capitals. Minimum 35c, if charged 50c.

Birth Notices—Free.

Cards—Three cents per word; 50c minimum.

Help Wanted

WANTED—Good woman or girl for country hotel. One willing to help with everything. Wages $35 per month. Apply Box 4614, Daily News. (4614-6-68)

WANTED—Fourth class stationary engineer for saw mill. Hand fired boilers. Apply Box 4414, Daily News. (4414-9-58)

NOTICE TO LEASERS

SINGLE JACK MINERS WANTED at the Canadian Brandon Group near Sandon, good lease to dependable miners, easy ground to drill, high grade Silver-lead ore in sight, average smelter assays 120 oz. silver age smelter assays 120 oz. silver, over 2½ miles from Sandon, B. C. You can motor within a mile of property. Joseph Brandon. (4617)

Situations Wanted

WANTED—Public stenography. Typewriter at home. Phone 390R. (4588-tf)

FIRST CLASS COOK—Box 4288, Daily News. (4288)

Property for Sale

SACRIFICE SALE—Eleven-acre farm near South Slocan. Five-roomed house and outbuildings; some good apple trees. Ideal for poultry. Apply Box 4531, Daily News. (4531-6-64)

FOR SALE—Former Cranbrook Herald building. Suitable for printing office, real estate office, retail store or other purposes. On Cranbrook main street. Reasonable price and terms. Write. Mrs. C. Howard, Cranbrook, B. C. (4438-12-63)

FOR SALE—Corner of Hall and Baker three dwellings. Price $5000.00. Part cash, balance on terms if desired. Apply Mrs. S. E. Colwell, Nelson, B.C. (4424-26-76)

SMALL BUNGALOW—Three rooms going cheap, quick sale. Pretty garden, sleeping porch, hot and cold water, sewer, near car. Apply Daily News. (4562-6-66)

Poultry and Eggs

YOUNG LEGHORN PULLETS Now ready. One Dollar ten each. Appleton Bros., Procter. (4461-31-83)

FOR SALE—Cockerels, 8 weks old, 25c f.o.b. Willow Point, B. C. A. Whitehead, R. R. No. 1. (4613-6-68)

For Sale or Rent

FOR SALE OR RENT—The Arrow Lakes Hotel. Situated on the Edgewood-Vernon highway. Partly furnished with equipment. Apply G. E. B. Jordan Williams, Edgewood, B. C. (4419-31-79)

Teachers Wanted

WANTED—Two teachers with at least 3 yrs. (three yr.) experience for Div. 1 and 2 of the Winlaw school. Apply to the Sec'y. (Mrs.) Hugh C. Derrig, Winlaw, B.C. (4618-6-68)

Lost and Found

LOST—Spare 1926 balloon tire and rim between Trail and Fruitvale, Sunday. Advise water engineer, court house, Nelson. (4622-2-64)

REMEMBER in Writing a Classified Ad

1. To describe the article you have to sell.
2. To give the price.
3. To state the condition.
4. To give your address and
5. To give your phone number.

To give full details always brings better results—the results that count.

Try Classified Advertising this way and just watch the results. We will gladly help you at any time. Just phone 144.

WANT AD DEPARTMENT
The Daily News
NELSON, B. C.

Miscellaneous

WANTED—one thousand dollars on good security for 6 months. Will pay 15 per cent. Inquiry invited. Reply Box 4547, Daily News. (4547-6-65)

WANTED — Clean cotton rags. Apply Daily News. (9936)

WANTED—Canoe for summer months Phone 345. (4560-1-60)

Agents Wanted

"PORTRAIT AGENTS"—Write for Catalogue and Prices. United Art, Limited, 4 Brunswick, Toronto. (4587)

For Rent

FOR RENT—4 furnished housekeeping rooms and bath. Also house. D. Maglio, Phone 483R. (4454-26-78)

FOR RENT—Unfurnished house for 10 weeks overlooking Queens Bay on the main lake. Box 4616, Daily News. (4616-6-68)

Live Stock for Sale

CHINCILLA RABBITS six weeks, two fifty pair. From registered stock. Tomlinson, Willow Point. (4530-6-64)

THOROUGHBRED Chinchilla Rabbits for sale. Prices reasonable. Apply P. E. Poulin, Stanley street. (4468-tf)

FOR SALE—14 pure-bred Ayrshires, five milking, 9 heifers, four registered, one registered herd bull T. B. tested. Write C. N. Bubar, Beaverdell, B. C. (4555-6-65)

FOR SALE—pure-bred Chester White pigs. E. D. Edgar, Hurworth Ranch, Vallican, B. C. (4583-4-65)

FOR SALE—REGISTERED GUERNSEY BULL, three years old, gentle to handle. Apply John Kortes, Box 142, Grand Forks, B. C. (4584-6-67)

FOR SALE—Team horses, eight-year-olds, weighing 3100, $350 with logging harness. Veregin Pole Company, Salmo. In good sound condition. (4621-6-68)

Live Stock Wanted

WANTED—Two mules suitable for mi[illegible] work. Apply Lucky Jim Lead a[illegible] Zinc Mine Co., Kaslo, B. C. (4612-3-6[illegible])

Automobiles

FORD TUDOR CAR—Excellent cond[illegible]tion, new battery, five tires, mes[illegible] new. For quick sale. Apply A. Ma[illegible] Donald Co. (4172-6-6[illegible])

A REAL BARGAIN—Nineteen twent[illegible] five Tudor Ford sedan $275, cash [illegible] terms. Apply Box 4509, Nelson New[illegible] (4509-6-6[illegible])

Miscellaneous for Sale

FOR SALE—$350. 33 foot cabin cru[illegible]er. Perfect running order. Apply [illegible] O. box 113. (4565-6-6[illegible])

HAVE BOYS AUTO, used very litt[illegible] cost $45 when new, will sell for $[illegible] Box 432, Kaslo, B. C. (452[illegible])

FOR SALE—Strawberries, $3 per cra[illegible] f.o.b. Harrop, Osgathorpe Ranc[illegible] Cash with order. (4463-12-6[illegible])

BARRELS, KEGS AND EMPTY SACKS—McDonald Jam Company, Nelson (4589-t[illegible])

FOUR ELECTRIC FANS practical[illegible] new. Apply Strathcona hotel. (4558-6-6[illegible])

FOR SALE—Corona Portable typewri[illegible]er, first class condition $25. Hippe[illegible]son Hardware Co., Ltd. (462[illegible])

A GUIDE to matrimonial happine[illegible] Margaret Langor's book on "Sexu[illegible] Hygiene and Family Limitations" [illegible] conveys much helpful information [illegible] universal interest. Price $1.00. [illegible] Winston, 2871 Euclid Avenue, Va[illegible]couver, B. C. (4619-12-7[illegible])

CLASSIFIED ads bring results quick[illegible] and economically. 1½c a word [illegible]

BUSINESS AND PROFESSIONAL DIRECTOR

Taxidermist

TAXIDERMIST AND FURRIER. Per[illegible] Blakeman, Edgewood, B.C. (4526-6-6[illegible])

Shoe Repairs

For Service and Satisfaction IDEAL SHOE REPAIR SHOP C. Romano, Op. B.C. Tel. Co., Stanley [illegible] (4590-t[illegible])

Our Shoe Repairing is practically Sh[illegible] Remaking. Mail shoes to us for best [illegible]tention. A. MAZZA. Box 173 Nelson. (4591-t[illegible])

Cabinetmaker

J. H. CHAPMAN—Baker St. Cabin[illegible] Maker & Upholsterer. Phone 320. (4592-t[illegible])

Accounting

CHARLES F. HUNTER—Auditor, McDonald Jam Buildin[illegible] Box 1191, Nelson, B. C. (4593-t[illegible])

Assayers

E. W. WIDDOWSON, Box A1108, Nelso[illegible] B. C. Standard western charges. (4594-t[illegible])

Transfer

WILLIAMS' TRANSFER—Baggage, Co[illegible] and Wood. Phone 106. (4596-t[illegible])

Wood Working Factory

LAWSON — Baker St. Carpenter a[illegible] Joiner. Ccreens and Hardware. (4597-t[illegible])

Insurance and Real Estat[illegible]

R. W. Dawson—Real Estate, Insuranc[illegible] Rentals. Next Hipperson Hardwar[illegible] Baker Street. (4598-t[illegible])

H. E. DILL—INSURANCE FARM AND CITY PROPERTY 508 Ward Street (4599-t[illegible])

Chiropractors

DR. GRAY, GILKER BLK., NELSON. (4601-t[illegible])

Florists

GRIZZELLE'S GREENHOUSES. Nelso[illegible] Cut flowers and floral designs. (4602-t[illegible])

WM. S. JOHNSON—Phone 342. Cut Flowers, Potted Plant[illegible] and Floral Emblems. (4603-t[illegible])

Wholesale

A. MACDONALD & CO.—Wholesale Grocers and Provision Mer[illegible]chants. Importers of Teas, Coffee[illegible] Spices, Dried Fruits. Staple and Fanc[illegible] Groceries, Nelson, B. C. (4604-t[illegible])

Engineers

CHAS. MOORE, B.C.L.S., A.I.B.C.
J. P. COATES, C.E. AMEIC., M.P.E.
R. W. HINTON, Mech. Eng., M.P.E.
Civil, Mining, Mechanical Engineering
B.C. Land Surveying, Architecture, Drafting and Blue Printing.
P. O. Box 671, Phone 285, Nelson, B. C. (4605-t[illegible])

A. H. GREEN CO.—CONTRACTORS Formerly Green Bros., Burden, Nelson Civil and Mining Engineers B.C., Alberta and Dominion Land Surveyors (4606-t[illegible])

H. D. DAWSON—Land Surveyor, Mining and Civil Engineer Kaslo, B. C. (4607-t[illegible])

Funeral Directors

Standard Furnitur[illegible] Co. — Undertaker[illegible] Auto Hearse, up-to[illegible] date chapel. Be[illegible] services Price[illegible] reasonable. (4608-t[illegible])

CONDENSED 'WANT' ADS ORDER FORM

Use this blank on which to write your condensed ad., one word in each space. Enclose money order or check and mail direct to The Daily News, Nelson, B.C.

Rate: One and a half cent a word each insertion, six consecutive insertions for price of four when cash accompanies order. Minimum, 25c. Each initial, figure, dollar sign, etc., count as one word. No charge less than 50 cents.

Please publish the advertisement below ____ times, for which I enclose $____

If desired, replies may be addressed to box numbers at The Daily News. If replies are to be mailed, enclose 10c extra to cover cost of postage and allow seven words extra for box number.

CANADIAN PACIFIC RAILWAY

Kootenay Lake
LOCAL STEAMERS

On Monday, July 2, the S. S. Moyie will take the run Kaslo to Nelson and return via Crawford Bay in each direction. S. S. Kuskanook will take Nelson-Kootenay Landing run on same date, July 2.

J. S. CARTER, D.P.A.
NELSON

Bringing Up Father By George McManus

© 1928, by Int'l Feature Service, Inc. Great Britain rights reserved

Markets and Mining

WEATHER IS FINE FOR GRAIN CROPS

Manitoba, Alberta and Saskatchewan Report Fine Growing Weather

WINNIPEG, Man., June 30.—With weather conditions throughout the west favorable to the development of all grain crops, growth has been excellent and a large percentage of the wheat is now in shot blade, according to the weekly crop report issued today by the Agricultural Department of the Canadian Pacific railway. Temperature has been higher and crops which in need of moisture have made a remarkable recovery. Considerable wheat is from 18 to 20 inches high with indications of heavy straw with the crop.

It is safe to say that in Manitoba the crop has never shown better prospects than at present. An encouraging feature is that there is sufficient moisture to take care of the crop for some time to come.

Reports from Saskatchewan indicate that given favorable weather wheat and barley will be ready for harvest quite early in August.

Alberta reports all grains in excellent condition throughout the province with most of the wheat fields in spot blade. Early varieties have headed out in some districts and in many cases Garam and Marquis are beginning to head.

Exchange Rates

NEW YORK¼ July 1.—Sterling exchange steady at $4.83⅝ for 60-day bills and at $4.87 3-16 for demand.

Foreign bar silver—59⅝.

Canadian dollars—¼ discount.

Francs—3.92⅝c.

Lire—5.25⅝c.

Nelson approximate rate sterling 4.89¼.

Lelong has made the fashionable heavy satins practicable for afternoon gowns by introducing a number of lovely deep shades, such as prune, raisin and tete de negre.

PROVIDENCE MINE ORE GETS RICHER

To Install Latest Model Drills and to Extend Present Shaft

GREENWOOD, B.C., July 1.—News from the Providence mine indicates that the strike reported last week is even better than stated. The rich vein carrying ruby and argentite silver has widened and is expected to further increase in width. The crew is now composed of 10 men and when stoping operations start it will be increased. A new model drill has been ordered and will reach here in a few days. Further development will shortly commence when the shaft will be extended 100 feet.

FINANCIAL BRIEFS

May net operating income of Erie railroad $2,227,043, against $1,947,148 year earlier; for the first five months, $6,526,941, compared with $4,830,330 in same period 1927.

U. S. trade commission will not act at present on application of Radio corporation for dismissal of commission's complaint against it.

Richfield Oil confirms acquisition from E. L. Doheny and Petroleum Securities corporation of all class "A" stock and substantial amount of class "B" of Pan American Western Petroleum.

Stock issue of $60,000,000 of newly formed B. C. Power corporation all disposed of, Nesbitt, Thomson & Co. announce—$30,000,000 in Canada, $21,000,000 in Old Country, and $9,000,000 in United States.

Phelps Dodge corporation declares qr. dividend of $2 placing issue on $8 basis, against $6 previously paid.

U. S. freight loadings week ending June 16 were 3⅛ per cent below the same week in 1927, and 5⅜ per cent same week of 1926.

Lake Superior corporation gets order from C. P. R. for 25,000 tons of rails. This will carry mills at Soo at capacity till end of July.

Markets Closed

Toronto and Montreal markets were closed on Saturday.

MOTOR STOCKS LEAD MARKET

Favor Merger Developments Boost Chrysler, Dodge and G. M. C. Issues

NEW YORK, July 1. (A.P.)—Mixed price movements in Saturday's stock market reflected largely the usual week-end readjustment of speculative accounts. These evening-up sales were heavier than usual because of the departure of many traders on extended holiday trips.

Seven and eight per cent call money last week aroused less fear than the 6½ per cent rate a few weeks ago probably because the recent trend of brokers' loans has been downward, whereas a month ago the establishment of new high records was a weekly occurrence. Brokers' loans have dropped more than $400,000,000 in the last three weeks.

Favorable overnight developments in the Chrysler-Dodge and Studebaker-Pierce Arrow combination brought fresh buying into the motor group. Chrysler ran up more than 3 points to 74¼, Mack Trucks climbed 4¼ to 96½ and General Motors climbed 2 points higher to 190. Substantial gains also were recorded by Dodge Brothers preferred and preferred certificates. Hupp dropped 1½ points to 58 on the traditional "selling on the good news" following the recent announcement of a higher cash dividend.

Most of the public utilities moved forward under the leadership of Consolidated Gas, which closed nearly 5 point higher at 152⅞, and People's Gas, which recorded a gain of 6 points at 180. Coppers were mixed, the establishment of a new record high by Cerro de Pasco being offset by a drop of more than 3 points in American Smelting.

Brisk advances took place in a number of specialties, particularly Coca Cola, Collins & Aikman, Mackey companies, Union Bag and Paper, Vulcan Detinning and General Railway Signal.

Establishment of another new high record by Texas & Pacific at 162¼, after an early interval of firmness, and a gain of 2 points in Canadian Pacific were the chief developments in the railroad group.

CLOSING QUOTATIONS AT NEW YORK

	High	Low	Close
Allied Chemical	172	170¼	170½
American Can	88½	87⅛	87½
American Loco.	98	97½	97¾
Am. S. & R.	193½	191⅝	191⅝
American Tele.	175¾	175½	175½
Amer. Tob. "B"	155¾	155½	155¼
Anaconda	69	68½	68½
Atchison	188⅞	187¾	188
Balti. & Ohio	108½	107⅝	108
Bethlehem Steel	56	55⅜	.....
Canadian Pac.	205¼	202¾	204¼
Cerro de Paco	78⅜	76¼	77
Chile Copper	45⅛	44⅜	44½
Chrysler	74⅜	71¼	74⅛
Corn Products	72⅜	71⅞	71¾
Dodge	14	13⅞	14
Dupont	378¼	374	375
Fleischman Co.	68¾	68⅜	68¼
Freeport-Texas	68½	68¼	68
Gen. Motors	190⅜	188	190
Gen. Electric	152⅞	149¼	152
Granby	54⅜	53⅝	53¾
G. N. pfd.	98	98	96½
Howe Sound	59½	58½	59¾
Hudson Motors	82¾	82⅛	82½
Inspir. Copper	22⅝	22¼	21¾
Inter. Nickel	94	93	93
Mack Truck	96½	92½	96½
Marland Oil	35⅛	34⅞	34⅞
Kenn Copper	90⅜	90	90
Kresge S S	70⅝	70	70
Nat. P. & L.	34½	34⅛	34⅛
Nash Motors	88½	87¼	87¾
N. Y. Central	172½	171¼	171½
Packard Motors	74⅞	74	74½
Phillips Pete	37½	37¼	37
Radio Corp.	186¾	184¼	185
Shell Union Oil	27¼	26⅞	27
Sinclair Con.	24⅜	24⅛	24
Southern Pacific	121	120¾	120¾
S. Oil of Calif.	57⅞	57⅝	57½
S. Oil of N. J.	44	43⅞	43⅞
Stewart Warner	87⅞	86⅞	87
Studebaker	68½	67½	67⅞
Texas Corp.	59⅞	59½	59¾
Texas G. S.	67⅜	66½	66¾
U. Oil of Calif.	49¼	48⅞	49
Union Pacific	195	194¼	193
U. S. Rubber	30⅛	27⅝	28¼
U. S. Steel	137¾	136½	137¼
West. Electric	94¾	93	94½
Willys Overland	22	21⅝	21¾
Yellow Truck	34⅜	34	33⅞

Vancouver Stocks

	Bid	Asked
B. C. Silver	$ 1.30	$ 1.58
Big Missouri	.61	.61½
Cork-Province	.30½	.31
Dunwell	.21	.23
George Copper	.....	3.00
Glasair	.19	.20
Glacier	.01	.....
Golconda	.75	.76½
Grandview	.39¼	.40
Independence	.15½	.16
Indian Mines	.06	.06⅜
International Coal	.32	.35
Kootenay Florence	.26½	.....
L. & L.	.09¼	.10
Lucky Jim	.31½	.32
Marmot Metals	.09⅞	.10
Nat. Sil. G. S.	.....	.07½
Pend Oreille	14.50	14.90
Premier	2.26	2.30
Porter-Idaho	.55	.59
Richmond	.05⅝	.06
Ruth-Hope	.54	.55
Rufus Argenta	.24½	.25
Silver Crest	.10	.....
Silverado	.70	.....
Silversmith	.13½	.15½
Slocan King	.07¼	.07¾
B. C. Montana	.00 1-16	.00 1-10
Sunloch	1.90	.....
Whitewater	2.39	2.43
Wellingdon	.17	.19

ANOTHER GOLD BRICK BROUGHT FROM EUPHRATES

Tyrrill Process Being Investigated as Possible Means of Saving Loss in Tailings

ENGINEER REPORTS ON PROPERTY FAVORABLE

Compressed Air Line Is Being Installed for Tunnel Work to Start in Fortnight's Time

Another gold brick was turned out on Monday last from the ELL-TEE vein on one of the 16 claims owned and controlled by the Euphrates Mining company, Limited, situate in the Salmon valley about nine miles south of this city. About three tons of ore only were put through the small mill used in making past test runs on the ore when breakages occurred in the fine mesh screen surrounding the base of the battery. This caused considerable loss and delay and breakage of the cog-wheel on the engine which drives the mill then resulted in termination of the run. The remainder of the ore which was brought down the mountain in sacks will probably be shipped to the smelter for treatment. The gold bar produced on the short run is approximately 38 ounces in weight, and valued at $20 per ounce, its appraised worth would be about $760. The several previous gold bricks, all larger than the present one, were sold to the local banks, but this bar will be retained by the company for some time before converting it into cash.

NEW METHOD OF EXTRACTION

That a proper cyaniding process of extraction should be installed on the company's property is further demonstrated by the fact that a very large percentage of the gold during these test runs got out into the tailings and concentrates. A representative of the Tyrrill process of gold recovery who has been carrying on experiments in this locality for the past three weeks obtained one pound of the ELL-TEE ore that has been on exhibition in the window of Fred A. Starkey's office on Ward street, and from this quantity of ore a recovery of 29 cents in gold was effected, which would average $590 to the ton. At the same time a handful of tailings from these experimental runs at the mill was treated by the Tyrrill process, and a small button of gold was produced therefrom. It is claimed that the Tyrrill process will make a 100 per cent gold recovery from this ore, and the company is presently investigating its possibilities with a view to making arrangements for the installation of this method of treatment.

ENGINEER'S REMARKS

F. W. Callaway, mining engineer, who has acted in that capacity for the famous Bunker-Hill Sullivan mines, of the state of Washington for some 13 years, and who is reputed as among the leaders in his profession in the state of Washington, has just completed an exhaustive examination of the Euphrates company's properties south of Nelson, and submits a very favorable report with practical recommendations as to the plan of future development. Mr. Callaway states in his report that the Euphrates groups certainly promise well for a property in an early stage of development; the veins appear to be persistent, and the surface values so far disclosed are high enough to warrant a good margin of profit for the further development of ore of this grade in substantial amounts at still greater depths; that the development work done on this group has been well done and demonstrates its possibilities; in general, three parallel quartz veins have been opened up on the ELL-TEE, LOST CABIN and MINTO Claims, respectively, each of which shows considerable merit; in addition four parallel quartz leads have been exposed on the ELL-TEE and ROSA claims near the river; it is possible that these represent the north-westerly extension of one or more of the veins developed above them on the hill but there is not at this time, sufficient information available to properly correlate the showings; that the presence of three distinct ore-bearing veins greatly increases the chances for making this a successful mining venture and other contributing factors, notably accessibility to transportation and availability of cheap power, are also most favorable; that the showings certainly merit the necessary expenditure for equipment for more extensive development with a reasonable expectancy of a commensorate return therefor.

The company is proceeding with the installation of a compressed air-line from the valley to the ELL-TEE claim about 3000 feet up the hill, and expects to commence tunnel work in about two weeks' time.

VEGETABLES ARE REDUCED IN BULK

Potatoes, Beets, Cabbage and Carrots Down $10 Ton; Turnips Unchanged

Reduction of $10 per ton in the prices of potatoes, beets, cabbage, and carrots, effective today, was announced by the interior committee of direction Saturday.

Turnips remain unchanged at $40 to jobbers, and $45 to retailers.

Coast shippers may equalize with Okanagan freight rates, the committee's telegraph stated.

The new prices are:

Potatoes, beets and cabbage	Ton
To Jobbers	$40.00
To Retailers	45.00
Carrots:	
To Jobbers	50.00
To Retailers	55.00

CHERRIES, PEAS CARROTS APPEAR MARKET STALLS

Cherries Sell 20 Cents Pound; Peas 15c and Carrots Five Cents

Black Tartarians, first cherries of the season, were on sale at the local market Saturday morning. They were selling for 20 cents a pound.

Green peas, which were selling for 15 cents a pound, were also a new commodity.

New carrots at 5 cents a bunch and celery at 10 cents a bunch were also offered for sale.

Eggs were in good demand and were sold out early.

Prices quoted are as follows:

Butter, pound	.45
Beef, pound	15c to .30
Veal, pound	15c to .35
Pork, pound	20c to .25
Fowl, pound	.30
Cheese, pound	.35
Cream cheese, pound	.35
Curd, dish	.30
Potatoes, sack	2.00
Potatoes, 10 pounds	.25
Headcheese, pound	.20
Turnips, 7 pounds	.25
Lettuce, head	.10
Parsley, bunch	.05
Green onions, 3 bunches	.10
Eggs, doz. .40, 2 doz. .75, 3 doz.	1.10
Strawberries, bucket	1.50
Beets, bunch	.10
Beets, bunch	.05
Strawberries, basket	.10
New carrots, bunch	.05
Celery, bunch	.10
Green peas, pound	.15
Cherries, pound	.20

Montreal Produce

MONTREAL, July 1.—Butter and eggs, strong; cheese, firm.

Cheese—Westerns, 21⅝c to 21¾c; easterns, 21¼c.

Butter—No. 1 pasteurized, 36¾c to 37c.

Eggs—Fresh extras, 42c; fresh firsts, 36c.

Fifteen Rescued When Fishing Boat Goes On the Rocks

NEWPORT, N.Y., July 1.—Fifteen men were rescued after their fishing schooner, the Eugenie, owned by Miss Mae Adams of Gloucester, Mass., had struck a rock and sunk near the Beavertail light at the tip of Conanicut Island, early today. Captain Frank Foote and his crew lost their personal belongings and a cargo of 26,000 pounds of fish went to the bottom.

SAN FRANCISCO, July 1.—Federal court handed down a judgment returning the Canadian rum running ship Coal Harbor and its cargo of liquor to its owners, the Canadian-Mexican Shipping Co., Vancouver.

The Coal Harbor was seized off the Farrallone islands February 19, 1925. The Canadian steamer Quadra with its liquor cargo, seized later, however, is retained by the government.

NATIVE SILVER BELL TO START WORK THIS WEEK

Zwicky Orders Supplies and Gets Crew to Drive Short Tunnel

ONLY HUNDRED FEET FROM THE OBJECTIVE

Has Been Shut Down for Quarter of a Century; Does Rich Shoot Go Down?

Driving is to commence this week of 100 feet of tunnel that will determine whether the high grade ore body of the Native Silver Bell, located half a mile above the Rambler mine, at an elevation of 7,000 feet, "goes down." W. E. Zwicky, who in the early days had charge of the Rambler, and at a later period of the Cork Province, was in Nelson the past week arranging for supplies for the small crew he will require for the work immediately mapped out.

The early day operators stoped out the ore body on the level first opened up, its length there being 60 to 70 feet with a width up to two feet, and took out and shipped about 200 tons of ore that went 200 to 350 ounces of silver and 50 to 60 per cent lead per ton.

STOPPED WHEN NEAR OBJECTIVE

Then, trying for depth, they went down 300 feet, and drove in on for the vein, finally quitting when within about 100 feet of their objective. Portal of this tunnel being in a slide area, and offering some difficulty of operation, the property has gone a quarter of a century without being touched, or to be exact, 26 years. Now Mr. Zwicky, with Spokane and Coeur d'Alene associates, has obtained a lease and bond from the Sweeney Investment company, of Spokane, and will test their belief that the high grade ore body of the early days has a downward extension.

Camp will be established on a flat below the slide, and the tunnel will be driven by hand work. About five men will be employed. The receding snow has just left the site of the work bare.

LABOR MEN BREAK

CANBERRA, Australia, July 1.—The Australian Workers' union, largest labor organization in Australia, has decided to disassociate itself from the Australian labor council, on the ground of the latter's connection with the Pan-Pacific labor movement.

STOCKS GSS LTD BONDS

Buy Shares in a Holding Company

Vast fortunes have been made by Holding Companies in the past—equally good opportunities are offered today.

WE RECOMMEND

Amalgamated Oil

a holding company owning and controlling oil rights on over 11,000 acres in the Sage Creek, Flathead Oil area. Every well brought in on company property pays one-eighth royalty.

Mail this coupon:

Please send me prospectus and details of Amalgamated Oil Co., Ltd.

Name .....

Address .....

Fiscal Agents

General Sales Service LTD

SUITE 81 STOCK EXCHANGE BLD. 553 GRANVILLE ST. VANCOUVER, B.C. SEY. 4849

BONDS

WE OWN AND OFFER

	Rate	Due	Price	Yield
$1000.00 Dominion of Canada (Guar. C.N.R.)	5 %	1954	107.50	4.50
$5000.00 Colombia, Republic of	6 %	1961	95.00	6.40
$1000.00 Fraser Companies (Com. Stock Rights)	6½%	1942	107.50	5.80

WE CAN MAKE IMMEDIATE DELIVERY

R. P. Clark & Co., Ltd.

NELSON, B.C., PHONE 100

BUY BONDS

Royal Financial Corporation, Limited

VANCOUVER

HIGH CLASS BONDS AND INVESTMENT SECURITIES, OUR ONLY BUSINESS

INQUIRY INVITED

BONDS BOUGHT AND TRADED IN

R. J. HEWITT, DISTRICT REPRESENTATIVE

Telephone 269 NELSON Post Box 651

Kootenay Premier Mines, Ltd.

(Non-Personal Liability)

CAPITALIZATION $500,000. PAR VALUE OF SHARES 25c

For Particulars Apply to Office of the Company

515 BAKER STREET, OR P. O. BOX 58, NELSON, B.C.

Reno Gold Mines, Ltd.

AUTHORIZED CAPITAL $2,000,000. PAR VALUE $1.00

One of British Columbia's Most Promising Gold Mining Properties

The first block of stock is now on the market at 35c per share. The proceeds will be used to equip the mine with a modern mill and other machinery. Price 35c per share.

The report of B. T. O'Grady, government mining engineer, can be seen at my office. I also have reports from O. C. Thompson and E. P. Crawford which show that the mine has large quantity of high-grade ore.

J. E. ANNABLE, Sales Agent, Nelson.

The Consolidated Mining & Smelting Company of Canada, Limited

Office Smelting and Refining Department

TRAIL, BRITISH COLUMBIA

SMELTERS AND REFINERS

Purchasers of Gold, Silver, Copper, Lead and Zinc Ores.

Producers of Gold, Silver, Copper, Pig Lead and Zinc.

TADANAC, TRAIL

Logan & Bryan

Private Wires

STOCKS, BONDS, COTTON, GRAIN

MEMBERS

New York, Montreal and Vancouver Stock Exchanges, Chicago Board of Trade, Winnipeg Grain Exchange and other leading exchanges.

OFFICES:

Vancouver, Spokane and Seattle

Vancouver Electrical Works

Offer you Quality and Service to the utmost. Our Products include:

ELECTRICAL

Motors, Generators, Panels, Transformers, Meters.

MECHANICAL

Ball Mills, White Iron Balls, Ore Cars, Aerial Tramways, Manganese Liners.

Repairs

L. MORRISETTE, Local Sales Engineer NELSON, B.C.

Head Office—VANCOUVER. H. R. SMITH, M.I.E.E. Gen. Mgr.

Hudson's Bay Company.

INCORPORATED 2ND MAY 1670.

Monday, July 2nd

Dominion Day

Store Closed All Day

Pamphlets

Booklets

Programs

Folders

Our equipment of linotype machines with many different modern type faces enables us to do work of this nature to the especial advantage of the customer.

This linotype equipment enables us to give quality and high-grade appearance—and reasonable prices. We do the work economically and well.

THE DAILY NEWS JOB DEPARTMENT

PHONE 144 (2 lines)