F82 3 1MAR29
PROVINCIAL LIBRARIAN
VICTORIA B C

Dobbin Arrives
See Page 3

The Daily News

Harlow Beats Nearing
See Page 7

VOL. 27. NELSON, B. C., TUESDAY MORNING, JULY 3, 1928 No. 64

BRITISH CRUISER ON ROCKS AT HALIFAX

Nelson Kids Enjoy First

HOUSANDS OF KIDDIES JAM FAIR GROUNDS

le Band's Dominion Day oliday for Children Goes Over Big

EASY PIG CAUGHT BY JAMES LEEMING

e Ice Cream, Nickles, Races, Scrambles Prove Most Popular

An afternoon packed ith fun, teeming with life nd providing almost every y a youngster could wish or—this was the kind of ay the Canadian Legion ugle band gave Nelson ids yesterday in celebra- on of Dominion day. It as glorious fun, and hough the bandsmen had lot of work, they enjoyed he day as much as the kid- ies. And the grown-ups, ho swarmed in the grand- tand, enjoyed sidesplitting irth.

Free ice cream, unstinted enerosity with nickels, imes and quarters, and a efreshment booth that sold s wares at bargain counter rices, all helped to make it big day. The boys of the ugle band were quite the ost popular men in Nel- on yesterday. The bands- en, dressed as clowns, ockeys, pirates and "what- ots," had enthusiastic fol- owings.

Starting with a huge pa- ade from the Canadian egion building, the after- n passed in tumultuous celebration. eking youngsters chased about the reation grounds in search of hidden sures—three $2.50 prizes—or dashed to try to climb the greasy pole, back to get into a race, then away n to something else.

E PIG CHASE

ut the most exciting and most erly anticipated event of the day the chase for the greasy pig. All were sent back to the edge of football field and then the pig, eedingly well greased, was freed. housand shrieking kiddies tore down n it, their yells almost drowning the s squeals. But they missed him. inting, twisting and squirming be- en legs, the pig shook himself free n hands that attempted to grasp eg. He simply would not be held ll young James Leeming, diving in lying tackle that would have made Queen's half green with envy, seized pig in a strangle hold and success- ly held it. Having once stopped the , he did not have much trouble in ding it, for a dozen enthusiastic ngsters piled up on top. Only the , squealing at the bottom of the , indicated where its captor was.

EASY POLE

The greasy pole was lots of fun, too. was a steady attraction to youngsters. ndreds tried to climb it, but one or only succeeded. Claude Hooker and o Pisacreto made the top.

and baseballers defeated All-Comers 1 in a hot baseball match. That is, y did according to their own figures. e All-Comers are still trying to ance 14 and one with their own ception of the score.

n a Trafalgar league baseball match Senators whipped the Live Wires, 5.

Concluding the day's sports, though was not a part of the program, the lies defeated the Falcons 3-1 in a venile Soccer league encounter.

LLIONS FRECKLES

Mrs. R. Riley and Mrs. E. Hopwood, ging the freckles competition, de- red Margaret Patterson led the girls 1 Edith Moore and Jean Patterson 1 for second. David Brown, with 000,000 "sun spots," headed the boys. . Ritchie, second, had 10,000,000. ese were rough estimates. In the s' contest the prizes were awarded the area of freckles, there being far many to even estimate the number.

The pillow fights were heavy slugging airs, in which the most persistent n.

BBIN ARRIVES

The obstacle races were lots of fun. but the watermelon eating competi-

(Continued on Page Two.)

Viscount Byng New Head of Scotland Yard Is Announced

LONDON, July 2.—Viscount Byng of Vimy, former governor-general of Canada and leader of the Canadian corps at Vimy Ridge, will succeed Sir William Horwood as commissioner of the metropolitan police and head of Scotland Yard, it was announced in the house of commons today.

Sir William was connected with the recent inquiry into charges against the police, following the arrests of Sir Leo Money and Miss Irene Savidge in Hyde park, but his retirement has nothing to do with this case. Sir William will be 60 years of age this autumn and expressed his wish to retire several months ago.

DENY REPORTS THAT AMUNDSEN'S BODY IS FOUND

Fate Still Is Mystery; British Planes Are Being Made Ready

LONDON, July 4.—For a brief space of time today an unconfirmed report was current that the body of Captain Roald Amundsen had been found in the sea off Norway. This came in the form of a message to the Exchange Telegraph, purporting to be from Oslo, but definite inquiries at Oslo denied the report.

Thus the fate of the noted arctic and antarctic explorer, who went to aid in the search for General Umberto Nobile and his companions in the dirigible Italia, remains a mystery.

Meanwhile Great Britain has taken a hand in the rescue work. Two large seaplanes, the air ministry announced, were being made ready and would shortly join the other searching expeditions in the north. These have been able to find no trace of Amundsen and his five companions, who set out in the French plane on June 18 and disappeared into the void.

There is fear that if Amundsen and the others did not meet death in a disaster of the sea or ice, they must be by this time hard put for provisions, as they carried only two weeks' supply.

FOUR DEATHS IN PATHS STORMS

Northwest States Swept; Four Deaths; Damage Estimated at Million

ST. PAUL, Minn., July 2.— Four deaths, at least a dozen injured and damage estimated at more than $1,000,000 marked the path of a series of storms and tornadoes that swished through four northwest states last night and early today. Two persons were killed in Minnesota and two in North Dakota. Joe Heinze, a farmer, near Alice, N. D., was killed when the roof was blown off his barn, while the others were caught in collapsing homes.

Damage appeared greatest at Anoka and Clear Lake, Minn., and Osceola, and Clear Lake, Wis., where tornadoes dipped to earth. Many farm buildings were demolished and crops injured.

Terribly Mangled When Falls From Pullman While Sleep-Walking

ST. THOMAS, Ont., July 2.—Sleep-walking on a Pullman nearly cost the life of Elmore McNeish, who was returning from Niles, Mich., with the victorious Michigan Central baseball team Saturday. McNeish got out of his berth and walked to the vestibule of the speeding train, opened the door and stepped out. He was noticed just as he fell and the train stopped. When picked up, McNeish was found to be suffering from several cuts, a broken arm and his right eye torn out. He is in a critical condition.

Toto, Rome's Famous Elephant Kills His Keeper; Second Victim

ROME, July 2.—Toto, famous elephant in Rome's zoo, becoming enraged in yesterday's hot weather, swung his trunk on a faithful keeper and hurled him against the bars of his cage. The keeper died in hospital later from his injuries. This is the second time Toto has killed a man. Two years ago he killed a veterinary surgeon who was attending him.

PREMIER M'LEAN TELLS CANADIAN HERITAGE, TRAIL

Wonderful Birthrights, Great Responsibilities; Commends Trail

SPORTS FEATURE OF DOMINION DAY FETE

Rossland Beat Trail Junior Nine; Midway, Dance Aid Swim Pool

TRAIL, B.C., July 2.—Dominion day today found all Trail celebrating the national birthday, with song, music, dancing and sports predominately Canadian, beginning with a festive parade through streets gaily decorated with flags and bunting and ending many hours later with community singing by hundreds of citizens and open air dancing to Canadian airs.

The keynote was sounded early in the day by Hon. Dr. J. D. MacLean, premier of British Columbia, who made a Dominion day address to about 1500 people in Butler park this morning. The premier was introduced by Mayor H. Clark.

THE ROOT STOCK

Dominion day, Canada's natal day, said the premier, was momentous, in that it saw racial differences and jealousies of the root stock, French and Anglo-Saxon, submerged in a blend of new ideals and aspirations with the union in a spirit of tolerance and good will of the British colonies in North America under the Confederation procedure.

Thence had sprung the wonderful heritage of Canadians and Canada of today. Canada, he said, was wonderfully rich in natural resources. It had in land a larger area than the United States. Its mineral wealth, magnificent, was but becoming known. He instanced the city of Trail as an example of the wealth of the country. Canada had vast forest wealth. It had enormous agricultural wealth, a thousand miles of grain fields in the prairie provinces, food for millions.

GREAT HERITAGE

Besides this great heritage of material wealth, he said, Canadians have a heritage of good legislation, just laws, justly administered. It had good and free education for the poor as well as the rich. It had religious tolerants. Anyone could worship as he pleased. Canadians were free in every respect. They had liberty.

But freedom, he said, implied responsibility under Canada's policy of immigration. There rested on the people a responsibility of welcoming and assimulating the foreign-born, who, he said, should abide by Canadian laws and adopt Canadian views and customs. If and when aliens became naturalized citizens, there fell on them the responsibility of giving first care to the land and the customs of the country of their adoption.

The premier commended the spirit of Trail's Dominion day celebration, and in closing commended the heritage and the ideals he had outlined, particularly to young Canadians, the citizens of the future.

SPORTS FEATURE

The celebration opened with a festive parade of decorated autos, boy scouts, girl guides, played from the Jubilee swimming pool to the park by the Elks band.

Arriving at the park the assembly opened with the singing of "O Canada," followed by the premier's address.

The sport opened with a lacrosse match between two school teams, in which Mike Buckna's team beat C. Baillie's team by a score of 3-2. This was followed by a school baseball match in which Buckna's nine beat Baillie's 12-11, with a spectacular finish in the sixth.

Rossland juniors beat Trail junior ball tossers by a score of 8-7 in the feature event of the afternoon.

A program of races and of Highland and Irish dancing, and numerous band selections kept the crowd interested throughout the afternoon.

The evening celebration festivities included community singing, conducted by Rev. N. D. B. Larmonth and led by 11 members of the Trail male voice choir.

During the day fun was mixed with business at the midway attractions, where a number of local organizations operated booths in the interest of the Jubilee swimming pool fund. The jitney dance was well patronized in the evening, having the same objective.

VANCOUVER, July 2.—Forest fires to date this summer in British Columbia exceed those of last year by 77 per cent, according to a report made June 29 to the minister of lands by P. Caverhill, chief forester.

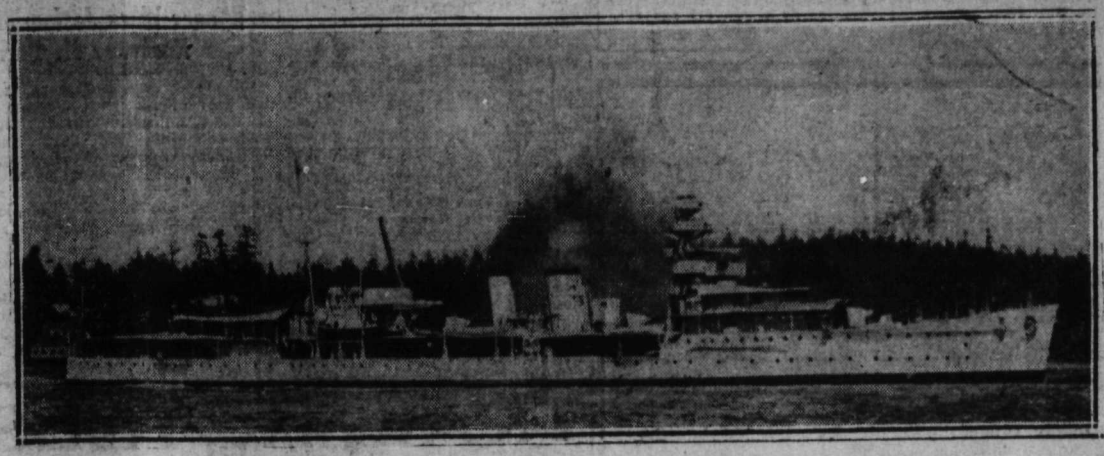

VANCOUVER SAFE BLOWN; BURGLARS GET LITTLE CASH

Force of Explosion Evidently Scared Them Off; Missed $5000

VANCOUVER, July 2.—Safe-crackers blew a 30-pound inner compartment door straight across the store into the opposite wall in the premises of Arnold & Quigley, haberdashers, here Sunday, after having blown open the outer doors and taken $150 in loose cash and a gold watch and chain, heirlooms of the Arnold family. They were apparently frightened away by the force of the last explosion, since only a half-inch steel shell remained between them and over $5000 in the foot-square compartment from which a layer of the door was blown.

The shop was found today in disorder. Overcoats had been taken from racks, soaked in water and piled against the safe door to deaden the sound of the blast. Jimmies, a sawed-off axe and other burglars' tools were lying in front of the safe. The interior of the vault was blown to splinters and the books were torn.

Entrance was effected through the roof, two sky-lights having been removed.

Miners Escape Death As Dam Bursts in Mine

MOUNT CARMEL, Pa., July 2.—Seeking safety in emergency holes, 49 miners escaped death today as a 36-foot wall of water swept through the Locust Spring colliery of the Philadelphia & Reading Coal & Iron company at Locust Gap, near here, when an underground dam burst.

Warned by the rush of water, the miners had time to scramble into the safety holes and waited until the water had passed. Then they made their way to the foot of No. 1 stope and were hoisted to the surface.

Russian Aviator Is Lost in Search For Amundsen in Arctic

MOSCOW, July 2.—The Russian aviator, Babushwin, who took off from the ice-breaker Maligin last Friday, in search for members of the Italia crew, is still missing from that ship, said tonight's radio report to the Soviet rescue commission.

The Maligin stated that strong winds were scattering the ice floes and that she was nearing Hope island, the southeastern outpost of the Spitzbergen archipelago.

Captain Courtney Is Still Adjusting His Plane for Last Leg

HORTA, Azores, July 2.—Captain Frank T. Courtney, who is piloting a seaplane in a three-hop journey from Portugal to America, today tried out the repaired propeller on the generator of the radio set and announced that further adjustments would be needed before he could take off for Halifax.

RAINSTORM STRANDS MOTORISTS, WINNIPEG

WINNIPEG, July 2.—Unable to return to their homes in the city, 500 motorists are stranded tonight in automobiles along the Winnipeg Beach highway, about 50 miles north of here. A terrific rain storm made roads impassible and scores of cars are mired in deep mud.

Some of the motorists will be able to seek shelter in nearby beach cottages, but many will have to remain in the cars throughout the night, and then return to the city by train in the morning.

Winnipeg Beachs is a summer resort.

All of Dauntless Crew Taken off as Vessel Is Filling Up; Total Loss

British Naval Vessel Crashes On Tribune Shoal in Heavy Fog; 425 Officers and Men Aboard; Was Calling at Halifax in Course of Summer Cruise

CANADIAN MINE SWEEPERS AND TUGS STAND BY; UNLIKELY CAN BE FLOATED

Efforts to Pull Ship From Rocks Prove Fruitless; High On Shelf; Struck When Tide Low; Believed to Have Mistaken Tribune Shoal for Another Landmark

HALIFAX, N.S., July 2.—Steaming slowly up Halifax harbor through a dense fog early this afternoon, the British light cruiser Dauntless, a unit of the North Atlantic and West Indies squadron of the British navy, crashed on Tribune shoal well inside the harbor entrance and was tonight expected to become a total loss. There were no casualties among the 425 officers and men of her crew and late this evening all had been removed except Captain McPherson, her commander, and 50 officers and men, who planned to remain aboard all night.

It was understood that the navigators of the Dauntless had mistaken Thrum cape buoy for Never Fail, the latter marking the fairway up the harbor. The cruiser was spoken to by the pilot boat off Chebucto head, but in keeping with naval custom did not take on a pilot. A heavy fog had been off shore all day, with only short periods of brightness, had completely shrouded the harbor. The cruiser came to rest with her forepart up to the bridge resting on the sharp ledges and tonight was grinding steadily with the heavy southerly swell. There was no wind. Water had risen rapidly in her lower compartments and it was thought the bottom had been pierced in numerous places. Wrecking experts who visited the scene tonight said that it was unlikely the ship could be floated again and that if a southerly wind blew up the Dauntless would break up quickly. A life saving crew remained in readiness tonight to go at once to the assistance of those remaining on the ship.

WAS ON VISIT

The Dauntless was calling at Halifax in the course of a regular summer cruise which would have taken her to many ports on the Canadian Atlantic seaboard.

Captain McPherson would give out no official statement to reporters tonight and at 7 o'clock warned those who were not engaged in salvage operations to leave the vessel for their own safety.

The government steamer Alfreda was proceeding down the harbor towing a string of targets for the manoeuvres being held off Chebucto head by the coast defence batteries and observed the plight of the Dauntless immediately after the stranding. The skipper of the Alfreda abandoned his targets and rushed to the scene, but found the crew in no immediate danger.

VESSELS TO AID

Wireless messages to the naval dockyard soon brought numerous tugs and naval craft to the scene and lights were at once played on the wreck and attempts were made to pull her off the rocks. It was found impossible, however, to move the heavy armored vessel an inch. The Dauntless stranded at low tide, but with water entering her compartments so rapidly there was little hope held out for her salvage with the rising tide.

The Tribune shoals were named after the wreck of H.M.S. Tribune 150 years ago, when 80 lives were lost. The Tribune crashed on the rocks in a similar manner as the mishap to the Dauntless, but got off again, only to fill and sink on the opposite side of the harbor. The spot is on the eastern side of the harbor entrance, about two miles off McNab's island, which divides the main entrance to the harbor and eastern passage.

The sailors taken off the Dauntless were brought to the naval dockyards, where they were given temporary quarters in the barracks and aboard the Canadian mine sweepers Ypres and Festiburt.

SAILORS CALM

The sailors who thronged the decks of the cruiser at dusk as their removal commenced, maintained the traditional calm of the navy but some failed to restrain their feelings of pleasure in the anticipation of an early return to England which was, as one tar put it: "The only pleasant thing about the whole affair."

Immediately after the Dauntless crashed on the ledge, oil was poured over the surrounding sea to quiet the waves and facilitate the operation of the smaller boats that rushed to the rescue. There was a heavy sea running but no wind.

A heavy list to port tonight indicated that the Dauntless was rapidly filling and as the tide receded, it was seen that the vessel was considerably lower in the water.

Local seamen declared that if a wind sprung up there would be grave danger to those remaining on board.

The Dauntless Was Built in 'Eighteen; Here's Her Sizes

HALIFAX, N.S., July 2.—The British light cruiser Dauntless was built by Palmer at Jarrow, England, launched and completed in April 1918. Following are her dimensions and particulars:

Tonnage 4650; length 445 feet, beam 46 feet, draught 14.3 feet, speed 29 knots; complement 460 men. Armament six six-inch guns, three four-inch anti-aircraft guns, four three pounders, two machine guns, eight Lewis guns, 12 torpedo guns.

TWO DOUKHOBOR WOMEN JAILED FOR INDECENCY

Sentenced Six Months Prince Albert; Peter Was at Meeting

CANORA, Sask., July 2.—The stirring days of parades among the Doukhobors in 1911, and even 1905, were recalled here today when two Doukhobor women appeared in court to answer charges of indecent exposure. The two, Dora Dunya Bojava and Dora Dunya Petershudoof, were convicted and will spend the next six months at Prince Albert jail.

Friday last the big convention of Doukhobors opened at Devil's Lake, 12 miles north of here. Peter Verigin, Jr., and about 7000 of his followers congregated for the first big outdoor gathering of the year. Saturday's festivities opened with the usual ceremonies and all went well until the afternoon when the two Doras appeared.

After introducing themselves and giving reasons for being present, the women proceeded to disrobe and entered the water at the beach. From their vantage points, they called on all the faithful to leave the big assembly and turn their eyes to Divine Providence.

Mounted police arrived on the scene after some time and arrested the two women.

ALL BUT ONE BALLOON IN RACE REACH SAFETY

DETROIT, July 2.—Reports reaching Detroit this afternoon indicated that all but one of the 12 balloons which started at 4 p.m. Saturday in the James Gorden Bennett balloon race, had landed safely.

The Weather

From the Dominion Meteorological Office, Victoria.

	Min.	Max.
NELSON	55	71
Victoria	51	64
Vancouver	58	70
Kamloops	62	78
Estevan Point	52	60
Prince Rupert	44	68
Dawson	46	....
Seattle	56	70
Portland	52	72
San Francisco	54	62
Penticton	52	82
Vernon	56	75
Cranbrook	53	65
Calgary	48	68
Edmonton	44	70
Swift Current	54	60
Prince Albert	56	74
Qu'Appelle	58	68
Winnipeg	64	78

Forecast—Nelson and vicinity: Mostly cloudy and cool with showers.

Vancouver Boasts World's Highest Suspension Bridge

NORTH VANCOUVER, July 2.—The world's highest scenic suspension bridge was opened with ceremony today in Capilano Canyon. Mrs. Mell Bryan cut a ribbon which was stretched across the entrance to a bridge 250 feet long and 435 feet above the level of the Capilano river. The old bridge is famous the world over for its thrills. The new one is a solid affair, with very little sway. It is eight feet wide and will hold 400 people at once. It is anchored in the solid rock at the summits of the cliffs which tower above the Capilano at this point.

NELSON'S BEST CAFES

ROYAL CAFE
Classic Restaurant
Refinement and Delicacy Prevail
OPEN DAY AND NIGHT
Luncheon 11:30 to 2 ..... 35c
Special Dinners 5:30 to 8 ..... 35c
We Specialize in Chop Suey and Noodles.
PHONE 182

THE STANDARD CAFE
320 Baker Street, Nelson, B.C.
OPEN DAY AND NIGHT
11:30 to 2:30. Special Lunch 35c
5:30 to 8:00 p.m. Supper 35c
PHONE 154

THE L. D. CAFE
Finest Equipped Restaurant in the City
OPEN DAY AND NIGHT
SPECIAL—Ice Cream, Soda Water and Hot Drinks. Nice clean furnished rooms, hot and cold water.
We Cater to Private Parties.

NORTH BAY, Ont., July 2.—Plunging to the rescue of a girl who was apparently drowning in Lake Nipissing, H. B. Nichol reached her just as she was going down for the last time and a few minutes later he had her safe ashore and discovered that he had rescued his own daughter. Artificial respiration soon brought the 10-year-old child around.

Summer Resorts

WHERE THE FISHING IS GOOD
OUTLET HOTEL
PROCTER, B.C.
Fishing, Boating, Bathing, Golf, Tennis Courts, Tourist Park. Fishing Tackle Supplied. Grocery Store in Connection.
W. A. WARD, Proprietor.
On Kootenay Lake, 20 Miles From Nelson. $3 a Day, $17 and $19 a Week.

The Hume
GEORGE BENWELL, Proprietor
The Premier Hotel of the Interior
EUROPEAN PLAN, ROOMS $1.00 UP
Rooms with Running Water. Private Baths en Suite
Headquarters for all Traveling Men, Mining Men, Lumber Men and Tourists.
Special Sunday Dinner $1.00. Rotarian Headquarters
The Most Comfortable Rotunda in the City.

HUME HOTEL—G. Lockhart Sandon; Mrs. T. Page and family, Trail; C. Hardy, Procter; Mr. and Mrs. R. Neolinski, Mrs. J. D. Hooker, Mr. and Mrs. J. C. Barnet and party, Seattle; H. Elwell, T. E. Hansen and party, Spokane; J. C. Carruthers, Nelson; W. Hamilton, J. E. Black Vancouver; W. Richards, Fernie; Mr. and Mrs. J. Wright, Toronto; W. Gourlay, Victoria.

THE
SAVOY
Nelson's Newest and Finest Hotel
Where the Guest Is King
Steam Heat. Hot and Cold Running Water in All Rooms.
MANY ROOMS WITH PRIVATE BATHS OR SHOWERS
J. A. KERR, PROP., NELSON, B.C.

SAVOY HOTEL—C. B. Houston, M. Heweson, M. Halpenn, M. Firanks, Vancouver; L. Folge, and family, New Denver; Mr. and Mrs. S. Albone, Trail; Mr. and Mrs. W. E. Templeton, Mr. and Mrs. E. Brasler, Spokane; Mr. and Mrs. Nepong, and child, Silverton; Miss M. F. Black, Mrs. H. B. Clark, Winlaw; Mrs. H. D. Thompson, Ottawa; W. Beridge, R. Beridge, Toronto; O. Winstone and family, Michel; Mrs. Armstrong, Grand Forks; P. Hyde, P. Gorinski, M. Sommer, M. Devine, Salt Lake City.

Queen's Hotel
THE CENTER OF CONVENIENCE
Hot and cold water in every room.
Steam Heated.
M. E. BARNETT, Prop.

QUEEN'S HOTEL—E. Paterson, Zincton; J. Graham, Fred Keith, S. Singe, South Slocan; C. Battison, G. Carlson, A. Schulte, Perry Siding; F. A. McCane, A. H. Hughes, St. Paul.

NEW GRAND HOTEL
A Modern Brick Building.
616 Vernon Street, Nelson, B.C.
Hot and Cold Water and Telephone in All Rooms. Steam Heated. Throughout.
J. BLOMBERG, Prop. European Plan.

NEW GRAND HOTEL—E. Harlow, Cranbrook; J. Cossitt, Ainsworth; Mr. and Mrs. H. Gray, J. Strickland, New Denver; R. Kirkland, Kamloops; P. Gorratt, Rosebery; C. Bathey, Penticton; J. Merratt, Taghum, S. Olson, Sandon.

STIRLING HOTEL
2½ Blocks East of Post Office
Steam Heated. Hot and Cold Water
Rooms by day or week.
Also Furnished Suites.
P. H. BUSH, Prop.

KOOTENAY HOTEL
UNDER THE MANAGEMENT OF WILLIAM JONES
GOOD, CLEAN ROOMS. REASONABLE RATES.
PHONE 75. 516 VERNON ST.

OCCIDENTAL HOTEL
The Home of Plenty
A. G. TOWNER, Proprietor.
Fifty Rooms of Solid Comfort.
Headquarters for Loggers and Miners

MADDEN HOTEL
T. MADDEN, Prop.
Steam Heated Rooms by the Day, Week or Month.
Every consideration shown to guests.
Cor. Baker and Ward Sts., Nelson

BUY ADVERTISED GOODS
They Must Make Good

MADDEN HOTEL—A. L. Ypung, H. Green, J. Grant, N. Wilson, Trail; E. Rames, A. Desland, K. E. Cone, Spokane; W. Long, A. Carmichael, Vallican; J. D. McDonald, A. MacDonald, South Slocan; Jack Madden, Vancouver; D. J. McDonald, Ymir.

CANUCK SHOTS WIN TEAM SHOOT

Defeat Australia and North London in Marksmanship at Bisley

BISLEY CAMP, England, July 2.—A Canadian team of 10 marksmen, which included eight newcomers to Bisley, that are on the official Canadian district team, won the team shoot, with Australia and the North London Rifle club. The scores: Canada, 973; Australia, 959 and North London 914.

Private T. R. Davies, Vancouver, scored 102; Major Richardson, Victoria, 97; Sergeatn H. W. Burton, Victoria, 95.

The great Empire meeting of the National Rifle association opened today in good weather. The B. S. A. competition, seven shots at 600 years with service rifles in which 493 marksmen took part, resulted in a tie between Regimental Sergeant-Major Foster, East Yorks, and Captain Stockwood, veteran South Wales Borderers, with a score of 34 out of 35.

The Canadian scores in this shoot by Lieut. W. Bishop, Ottawa; Lieut. Burke, Ottawa; Private Davies and Sergeant Foah, Montreal, 29; Lieut K. R. McGregor, Ottawa, 28; Sergeant Livingston, Ottawa, 10.

One of the competitors was Lieut. Sutherland, who lost both legs in the war. He was wheeled to the firing point and scored 31.

Maurice Blood, Great Stock Exchange club rifleman, won the Whitehead Memorial match rifle competition of 15 shots at 900 and 1000 yards, with a remarkable 149 out of a possible 150.

"Torchy" Peden Comes in Fast to Win Race by Inches at Toronto

TORONTO, July 2.—The feature race at the Dominion finals of the Canadian Wheelmen's association championships here tonight was the mile when Torchy Peden of Victoria made a spurt two laps from the wire and won by inches in 2:20 4-5. Jimmy Davis won the half mile championship from Lew Elder by a scant foot. Elson MacKay was third. In the series for all round championship Peden leads with 10 points.

Shasta Sheik Declared Winner When Jockey of Rochester Il. Barred

WINNIPEG, July 2.—Four riding on the part of Jockey L. McClair, on Rochester II., resulted in the horse being disqualified and Shasta Sheik being declared winner of the Dominion day handicap feature event at Wittier park. McClair was fined $100 and suspended for the balance of the meet while Jockey L. Leishman, who rode Shasta Sheik, and used his whip on the shoulder of the opposing jockey, got off with a $25 fine.

For violation of entry rules, trainer Flower was fined $50 and the winnings from Anchorage and Borodale were discredited. Anchorage won the first race Saturday.

TRAIL HOTELS

Hotel Arlington
TRAIL, B. C.
A. P. LEVESQUE, Prop.
COMPLETELY RENOVATED AND REFURNISHED
Hot and Cold Running Water — European Plan
Steam Heated — Centrally Located
Rotary Headquarters — Sample Rooms in Connection

HOTEL MEAKIN
ROOMS BY DAY OR WEEK
$1 and up. Nice clean, well-lighted rooms.
Box 69, Phone 255L, Trail, B.C.

Steam Heated Throughout — Hot and Cold Water
DOUGLAS HOTEL
S. L. AND A. GROUTAGE, Props.
Box 606 Phone 263 Trail, B.C.

The BRIDGE IS HERE for SAVING DOLLARS

OUR PLEDGE
A dollar's worth or more for every dollar spent

MEN'S SUITS
Herring Bone Navy Serge
Double-breasted model. A beautiful cloth. Finely tailored $25

You Can Save a Lot of Money Here

MEN'S DRESS SHIRTS—Double cuffs. Broken lines to $2.75 ..... $1.00
MEN'S FANCY SOX—Make a splendid value. Price ..... 50¢
MEN'S KHAKI BIB OVERALLS — Heavy denim $1.50
COTTONADE PANTS—Price $1.75
MEN'S KHAKI SHIRTS—Attached collar. Some with two pockets ..... 75¢
NEW SILK TIES — See these. They are good. Price ..... 50¢
MEN'S MOLESKIN PANTS—5 pockets, belt loops and cuffs $3.50

A Walk Around Our Aisles Will Open Your Eyes

Charles Morris, Limited
BAKER STREET, NELSON
Just Outside the High Rent District

THOUSANDS OF KIDDIES JAM FAIR GROUNDS

(Continued from Page One.)

tions—there was more watermelon than glory in these and not the least bit of dignity.

The peanut and candy scrambles interested everyone.

One of the most exciting moments of the day was the arrival of Captain E. C. W. Dobbin from Vancouver with the De Havilland moth, to be used in forest patrols this season. Frenzied youngsters rushed on to the field, putting an abrupt halt to the baseball game, to wave and shriek their greetings to Ted.

THE WINNERS

Winners in the flat races were:

Boys—Bobby Hammond, first; Jack Hammond, second; Ole Colkson third.

Girls—Elsie Hodgson first; Constance Manahan second.

Boys—Frank Pasacreta first; Jimmy Eccles second.

Girls—Doreen Manahan first; Mary McDougall second.

Boys—Vito Pasacreta first, George Bishop second.

Girls—Marjorie Matthews first; Millie Wallace second.

Boys—William Jones first; Norman Anderson and Kenneth Smith second.

Girls—Phyllis Guy first; Lily Erickson second.

Boys—George Russell first; Harold Gammon second.

Girls—Emily Leeming first; Pauline Stanghdon second.

Girls—Annie Brayognola first; Eline Beeston and Ellen Latornell second.

Boys— Douglas Haddon first; Joe Lindsay second.

Girls—Eva Smith first; Margaret McLeod second.

Girls—Peggy Manahan first; Betty Beaumont second.

Boys—Leland Jones first; Archie French and James Leeming second.

Boys—Earl Hintz first; Clarance McDougall second.

Boys—Frank Kraft first, Norman Mcleod second.

Boys—Roy Anderson first; G. Smith second,

Girls—Florence Murray first; Almeda Graves second.

Girls— Audrey Smith first; Ellen Cookson second.

Boys—Leslie Foggo first; W. Doyle second.

Girls—Barbara McDonald first; Mary Realya second.

Girls—Marion Pond first, Mary McLeod second.

Boys—Frank Woodrow first; Harold Van Horn and John Weaver second.

Boys—Jim Sutherland first; John Hanna second.

Girls—Annie Rollick first; Kathleen McLeod second.

Girls—Nellie Thompson first; Elsie Smith second.

Boys—Arthur Grodski first; Thomas Malahoff second.

Boys—Alan McLean first; Charles Wanstell second.

Bicycle race—Alan McLean first; Charles Wandstell second.

Hidden treasure—Bob Kirby, George Munroe and Jean Crow.

Pillow fight, first section—Bud McLeod beat Jack Bell; Morris Hamilton beat David Allen; Stanley Foster beat Donald Oakley.

Second section—Bud McLeod beat Morris Hamilton; Gril Glaney beat Foster.

Final—Bud McLeod beat Cyril Blaney.

Greasy pig—caught by James Leeming.

Watermelon eating contest—W. Freno beat Charles De Ferro.

Boys—John De Ferro beat Vito Pasacreta.

Girls—Bertha Lapointe beat Theresa Stoll; Agnes Parker beat Dorothy Wheeler.

Boys open—Entries, Walter Clack, Phillip Kuntz, Gordon Williams, Joe Lindsay, William Water, and Clarence McDougall. Winner—Phillip Kuntz.

Girls open—Albertine Lang first; Edith Blaney second; Edna Dahlquist third.

Obstacle race—Arthur Grodski, Harold Van Horn, Phillip Kuntz, Siegfried Limacher, Frank Woodrew, first prizes; Thomas Matthews, Cyril Blaney, Miles Lock, Donald Oakley, and John Affleck second prizes.

Freckles contest— girls, Margaret Paterson first; Edith Moore and Jean Paterson second; boys—David Brown first; Ian Ritchie second. Judges—Mrs. R. Rielly and Mrs. E. Hopwood.

Sirdar of Egypt and Lady Spinks Visit at Vancouver and Victoria

VANCOUVER, July 2.—Sir Charlton Spinks, sirdar of Egypt, and Lady Spinks have reached Canada for a furlough. Lady Spinks is visiting her brother, Dr. R. E. Coleman, here, while Sir Charlton is visiting his parents at their home in Victoria.

SOME OF LIQUOR ON COAL HARBOR EVIDENTLY GONE

More Than "Social Shortage" Reported; Vessel Seized Three Years Ago Unseaworthy Now

SAN FRANCISCO, Calif., July 2.—Government officials are to start checking 10,000 "packages" of liquor stored in the appraiser's building tomorrow to determine if there is more than a "social shortage" in the cargo taken from the rum ship Coal Harbor when the vessel was seized off shore three years ago.

The cargo, valued at approximately $750,000 is to be returned to the owners as a result of a court decision that the Coal Harbor was taken into custody illegally. The boat has also been ordered returned.

At the time the cargo was stored under government lock and key, there were rumors that 500 cases of the liquor were missing.

Federal authorities denied this, saying that they could find only the customary "social shortage" of 30 or 40 cases.

TO AVOID "SPILL"

The government's interest in the matter will not end with release of the liquor. Preparations have been made by the coast guard service to see that the liquor is taken outside the 12 miles limit without being "spilled."

The liquor will probably be taken to Antwerp, Belgium. It is mandatory that the cargo go to Europe before going any place else because it presumably came from there.

The vessel's future was uncertain today. Her owners said that three years of enforced idleness has rendered the Coal Harbor unseaworthy.

ACCIDENTS MANY WINNIPEG AREA

Three Killed; Auto Accidents Injure Eighteen Persons

WINNIPEG, July 2.—One man accidentally shot to death, a shell shock victim died after being removed from a train in which he was proceeding to Montreal from Vancouver, a 13-year-old boy killed as a result of a blow sustained in a neighborhood quarrel, and 18 automobile accident victims, two seriously injured, was the week-end holiday toll in Winnipeg and district.

As a result of being struck a blow on the temple during a neighborhood squabble, Arthur Everett Cummings, 13, died at his home. He was a son of the registrar of Wesley Theological college. An inquest will be held Tuesday.

Bill Marowitski received a bullet crashing through his brain as a work mate at the Consumers' elevator company plant endeavored to show him the workings of a newly purchased automatic revolver. Sam Kostuchenko, who fired the shot, is held pending an investigation and inquest.

In serious condition when his train arrived here Saturday, Percy Featherstone, shell shocked war veteran, died in an hospital this morning. He was a former resident of Alexandra, Man. Police state that an inquest is likely. Featherstone was a former D. S. C. R. patient.

Six youths narrowly escaped drowning when their touring car plunged down a bank into the Assiniboine river. They were climbing a bank in the car after a swim when the machine got out of control. They were rushed to the hospital but released later although the driver sustained a wrist injury.

Russian Ice Breaker Changes Course in Search of Airmen

KING'S BAY, Spitzbergen, July 2.—The powerful Russian ice breaker Krassin, which has been battering her way along the northwest coast of Northeast Land, toward the Nobile radio party, has been balked by heavy ice blocks in her way and will now try to make her way through Hinlopen strait along the southern and eastern coast of Northeast Land to the stranded party.

Large Gatherings of Women See Bill Giving Them Vote Get Assent

LONDON, July 2.—The house of lords was packed with a large gathering of women who assembled today to watch the ceremony of giving the Royal assent to the bill which enfranchises all women 21 years of age and over. The spectators included women who in the turbulent days of the early suffrage movement hurled themselves against a police cordon, guarding the houses of parliament, and chained themselves to the galleries of the house of commons even in their support of the movement, submitting to repeated imprisonments.

Town and Several Villages Destroyed by Flow of Lava

MANILA, July 2.—With the town of Libog and several villages virtually destroyed by lava, the eruption continued today of the volcano Mayon, 240 miles southwest of this city in Albay province.

Thousands have fled from the villages at the base of the mountain which the natives say is "angry." Churches are filled with supplicants for divine protection.

Although scientists characterize the eruption as mild, the town of Libog which has a population of 7000 has been almost destroyed along with several villages near the eastern base of Mayon.

Will Try to Make Record Trip Around World; Uses Plane

VICTORIA, July 2.—In his attempt to set up a record of 23 days for a tour around the world, John Henry Mears will arrive here from Yokohoma on the Empress of Russia, July 21, and one hour later will be winging his way across the continent to New York by airplane, via Seattle.

Mears, now crossing the Atlantic on the Olympic, is taking his own airplane with him. He will later fly it from Cherbourg to Yokohoma.

Piles
For Half a Century the Standard, Successful Treatment
Dr. CHASE'S OINTMENT

Announcing
Germolene
the Popular English Skin Dressing
"Soothes at a touch"
Chafed Skin
Cold Sores
Windburn
SOLD BY
Smythe's Pharmacy
507½ Baker Street, Nelson B.C.

THE GUMPS—NO HELP WANTED

Karl Kirschfield, sergeant in the Rifle Battalion of the German army, who recently established a new world's record of 51 feet 9 1-2 inches, has been promoted to sergeant major.

NELSON-SANDON EXPRESS

Phone 77, Nelson, or phone 55, New Denver. Leave Slocan City 7 a.m.; leave Nelson 1 p.m. Usual reasonable rates. We pride ourselves on giving good service.

CLEVER & COULTER

Today's Specials

New stock of Dishes, Furniture, Chairs, Clothes, and other things too numerous to mention.

Come and get a bargain at the

BUSY BEE

3rd Avenue, East Trail

STAGE

VERNON-EDGEWOOD

Meets all Arrow Lake Boats.
Leaves Edgewood—Tuesdays, Thursdays and Saturdays.
Leaves Vernon—Mondays, Wednesdays, and Fridays.
Express and small freight handled.

T. H. Waters & Co., Ltd.

Builders & Contractors

Phone 156 P.O. Box 835

NELSON, B.C.

WINDOWS AND DOORS

Made to any pattern.

TANKS

Made to order.

SHINGLES

GREASY PIG MAKES HIT AT DOMINION DAY FETE, TRAIL

Jack Weir Gets Reward for Catching; Nearly 50 Boys Compete

TRAIL, B.C., July 2.—Squeals and "yonks" from a pig and thundering laughter from the multitude of people at Butler park was one of the big features of Trail's Dominion Day celebration in aid of the Jubilee swimming pool fund today. It was a fight to capture the greasy pig, and it was not only fun for the "posse" of kids, but just as much fun for the spectators.

Nearly 50 boys, decked in everything from bathing suits to overalls, romped over the ball grounds after the 140-pound black pig which was literally painted with grease. It was a real round-up and the reward for its capture was awarded to Jack Weir, who received the animal for a prize.

The pig was caught twice before Jack made the capture, but the judges had to call another round-up because the pig was claimed by all the boys—they all caught him at the same time.

SEATTLE, July 2.—A Seattle attorney, a young woman of Portland, Ore., and a man of Centralia, Wash., were drowned Sunday night in Lake Washington when a motor boat in which they were cruising capsized.

The dead were Edward Comyns, Seattle; Miss Vivian Lewis, aged 24, Portland; and Charles Shoemaker, aged 28, of Centralia.

HUGE CARNIVAL

JULY FOURTH Afternoon, Evening

Associated Canadian Travelers

Admission ticket entitles holder to chance on beautiful

$300 CHESTERFIELD SUITE

NOVELTIES GALORE, GAMES, EXCELLENT MUSIC

MONSTER JITNEY DANCE IN THE EVENING

Keep in mind the dance SATURDAY, JULY 7. Les Crane's Canadians from the BELMONT CABARET, Vancouver.

IT'S ALL AT THE FAIR BUILDING

400,000 Women Report Benefit

by actual record

"Have you received benefit from taking Lydia E. Pinkham's Vegetable Compound?"

A questionnaire enclosed with every bottle of medicine has brought, to date, over 400,000 replies. The overwhelming majority—in fact, ninety-eight out of a hundred—says, "Yes." If this dependable medicine has helped so many women, isn't it reasonable to suppose that it will help you too? Get a bottle from your druggist today.

Lydia E. Pinkham's Vegetable Compound

LYDIA E. PINKHAM MEDICINE CO., Lynn, Mass., U. S. A. and Cobourg, Ontario, Canada

Too Much ACID

Many people, two hours after eating, suffer indigestion as they call it. It is usually excess acid. Correct it with an alkali. The best way, the quick, harmless and efficient way is Phillips' Milk of Magnesia. It has remained for 50 years the standard with physicians. One spoonful in water neutralizes many times its volume in stomach acids, and at once. The symptoms disappear in five minutes.

You will never use crude methods when you know this better method. And you will never suffer from excess acid when you prove out this easy relief. Please do that—for your own sake—now.

Be sure to get the genuine Phillips' Milk of Magnesia prescribed by physicians for 50 years in correcting excess acids. Each bottle contains full directions—any drug store.

HOME TEAM IS TOURNEY WINNER ROSSLAND BALL

Defeats Spokane in Morning and Wins Final From Trail in Afternoon

TRAIL, B.C., July 2.—Rossland ball tossers upheld their honors at the Golden city this afternoon when they nosed out Trail nine in the final game of the five-team tourney by a score of 2-0. It was one of the most spectacular games seen in that city for a number of years. The game was not won until the last ball had been thrown. A record crowd attended.

The home team advanced to the finals when they doubled the score on the French Barber Shop nine of Spokane with a score of 14-7 in the morning. Spokane held the provincial champions to a 5-0 score until the sixth inning but they went to pieces and met defeat.

TRAIL DEFEATS GRAND FORKS IN HOOP CONTESTS

Both Boys' and Girls' Hoop Games Go to Smelter Players

TRAIL, B.C., July 2.—Trail boys' and girls' hoop teams took both games of a double-header basket ball card here tonight from the visiting Grand Forks teams.

The Grand Forks boys went down to defeat for the second time before the heavy onslaught of the Trail Pirates by a score of 39-28. Bradbury was the scoring ace for Trail while Manson was the star scorer for the visitors.

In the girls' fixture the Trail girls were victorious 33-26 over the Grand Forks ladies. It was a fight from start to finish. Marie Matthews of the Trail five was the star of the game and scored most of the points for her team.

C. P. R. TEAM WINS IN LAWN BOWLING

Defeats City Club Team 31-18 in Return Game to Even Matters

C. P. R. lawn bowling team last night took the City club team into camp to the tune of a 31-18 score in a return game on the C. P. R. greens. The city club won the first game by a good margin last week, and a third game is expected now to break the tie.

The teams were:

City club—J. Goulding, lead; J. Bates, second; F. Waters, third and Percy Bates, skip.

C. P. R. club—J. Armstrong, lead; J. House, second; A. Wigg, third and E. Y. Brake, skip.

CALLIES BEAT THE FALCONS, FOOTBALL

Take Game 3-1 and Go Into Leading Place in Juvenile League

Callies went to the top of the juvenile soccer league schedule yesterday afternoon when they defeated the Falcons 3-1 in a snappy exhibition of football. Callies now lead the league by a margin of two points over Fairview. Scouts are third with two points and Falcons are at the bottom with none.

Combination of Bert Bingham and Sutherland was a feature of the game and resulted in all three goals for the winners. Bingham scored all three. H. Ward refereed.

ROSSLAND NOTES

ROSSLAND, July 2.—Mrs. J. D. Anderson and her daughter, Mrs. Symour B. Wilson of Grand Rapids, Mich., were recent Rossland visitors.

* * *

Mrs. Gus Hansen has returned from South Slocan, where she attended the marriage of Miss Mollie Wallace to Rev. W. J. Silverwood.

* * *

Mrs. George Gordon of Vancouver, is the guester of her daughter, Mrs. Thomas S. Gilmour.

* * *

Mrs. S. Martin and her daughter, Miss Georgina Martin, have left for Spokane to visit with Mrs. Martin's daughter, Mrs. E. Seale.

* * *

Mrs. R. J. Triggs and daughters have returned from a visit with Mrs. Triggs' parents in Spokane.

* * *

Stephen Connors, who has been attending Gonzaga college in Spokane is spending the holidays at his home here.

* * *

Mr. and Mrs. Louis Norris have left for their former home at Lumby, B. C., where Mr. Norris will be associated with his father in the lumber business. "Louie" will be missed in hockey circles, he having been a member of the Rossland team which twice annexed the championship of British Columbia.

* * *

Mr. and Mrs. Henry Singer have returned from a trip to Spokane.

* * *

W. H. Falding and Stephen Atkinson left recently for a motor trip to Vancouver.

FAIRVIEW WINS AT SLOCAN CITY

Take Heavy Hitting Game 13-1; Part of Dominion Day Celebration

SLOCAN CITY, B.C., July 2.—Visiting Fairview ball tossers of Nelson took the Slocan City nine into camp by a 13-1 score in a game which was the feature event of the Dominion day celebration here. The game was preceded and followed by children's sports.

Heavy hitting by the visiting team and the almost airtight fielding was a feature of the game. Jack Houston knocked a homer and several others connected for two and three-base hits.

CHAPMAN GOOD

Eric Chapman, twirling for the Nelson team, struck out 15 batters. M. Long, on the mound for the home team struck out two and gave one base on balls. Chapman allowed only three scattered hits. The Fairview team collected 21 hits from Long.

The teams were:

Fairview—E. Chapman, p; J. Houston, c; G. L. A. Marquis, 1b; H. Chapman, 2b; Bert King, 3b; G. Roynon, ss; H. Rothery, lf; A. Ionian, cf; E. Waterer, rf.

Slocan City—M. Long, p; F. Huffey, c; W. Hicks, 1b; C. O'Neil, 2b; B. Hicks, 3b; Ewings, ss; C. Law, rf; Acis, cf; T. Hicks, lf.

Umpire—Jimmy Ringrose, manager of the Nelson team.

TRINITY PACKED AT GLEE SINGERS APPEARANCE HERE

Famous English Chorists Receive Tremendous Ovation Nelson

Westminster Glee Singers won the hearts of the capacity audience in Trinity United church last night when they repeated their recent astounding vocal concert success. The tremendous ovation they received when they appeared here a few weeks ago was but an introduction to the storm of applause that greeted them last night.

These famous singers appeared under the auspices of the Nelson Rotary club.

Every one of the 18 selection was roundly applauded, forcing encores. Charles Draper came back a third time when he was specially requested to sing "The Volga Boatman."

Selections included choruses, solos, duets, quartets, Old English songs, and a number of comedy songs.

An outstanding number was "Drink to Me Only," an old English air given by Donald Reid, alto, in which the singers gave vocal accompaniment.

Other outstanding numbers were: Besley's "The Minuet," given by Ernest McKinlay, tenor; Newton's "The Magic Month of May," by Laurence Baldwin, boy soprano; Sailor Shanties by Albert Greene, bass; and "The Village Blacksmith" by the Glee Singers.

LADNER CRITICIZES MacLEAN GOVERNMENT

VICTORIA, B.C., July 2.—"If the people would only make governments live up to the promises that they make at election times, we would have better government in the country," said Leon Ladner, M. P., of Vancouver, in his speech to the Saanich Conservative association today.

Under the democratic form of government, he said, the people had a system under which they had complete control over the government when it came to give an account of its actions during its term of office. This was the time for action. Premier MacLean was seeking to avoid being called to account for the promises that he had made and had not fulfilled. The premier was asking the electorate to accept these unfulfilled promises as new promises.

The government of the day, he said, had forfeited the confidence of the people of British Columbia on three counts. These were the records of the government; the astonishing increase in taxation; and in the handling of the promises made by the government in the last three elections.

Nelson News of the Day

Women's Conservative rooms, Masonic block, open afternoons and evenings during Dr. Borden's campaign. Phone 564. (4630-1-64)

KNIGHTS OF PYTHIAS

All members Knight of Pythias are requested to be at lodge tonight. Installation of officers and other important business. D. Laughton, K. R. S. (4629)

Don't forget dance at Outlet hotel, Procter, Saturday, July 7. (4625)

Trinity and St. Paul's missionary societies will be addressed by Miss Asson of Vancouver today at 3 o'clock in St. Paul's schoolroom. (4628)

Special Dance at Strathcona Ball Room, July 3rd, music by E. Brasch and Orchestra. Plenty of Hot Sax and Trumpet. (4627-1-64)

Balfour Beach Inn now open. Also furnished cottages ready. Phone or write Jess Sanders, Balfour, B. C. Phone 1. (4611-tf)

DANCE AT YMIR
JULY 4
MUSIC BY EVERETT BRASCH AND THE OUTLET HOTEL ORCHESTRA. (4582-4-65)

A MEETING OF THE EXECUTIVE OF THE NELSON CONSERVATIVE ASSOCIATION WILL BE HELD IN THE COMMITTEE ROOMS TUESDAY, JULY 3. ALL EXECUTIVE MEMBERS REQUESTED TO ATTEND. (4615-2-64)

Shoes repaired; handmade, eliminating arch troubles. Underwood & Hall. Baker Street, next P. Burns. (4528-tf)

Associated Canadian Travelers' Carnival, Nelson, July 4. Get tickets now from any member. Have chance on Chesterfield suite. (4439-tf)

Yellow Taxi Co. Stage leaves Williams Transfer every morning at 9 o'clock for Ymir, Salmo and Boundary Line. (4201)

SIX HOURS FROM VANCOUVER TO NELSON BY AIR

Dobbin Arrives at Nelson With Seaplane for Forest Patrol

NASTY WEATHER MAKES FLIGHT DISAGREEABLE

Fly Through Hail, Rain, Snow; Snow Low and Deep on Mountains

In six hours flying time Captain E. C. W. Dobbin and his brother, Claire Dobbin, brought a De Haviland moth seaplane from Vancouver to Nelson yesterday, to use it in a flying patrol of southern interior forests this season. The flyers left Vancouver at 9:30 yesterday morning, arrived at Kamloops at 12:30, left at 1:40, and arrived at Nelson at 4:40.

Late arrival of pontoon fittings at Vancouver caused the delay of the plane, which was expected here on June 15.

Disagreeable weather made the trip trying and at times difficult. From Vancouver up the Fraser river to Kamloops, except between Yale and Ashcroft, heavy clouds made the visibility poor. West of Kamloops a hailstorm was encountered. Leaving Kamloops to follow the Little Shuswap and down over Salmon Arm, snow and rain made things difficult.

Following Slocan Lake south and then cutting from Slocan City directly over the mountains to approach Nelson from Six-Mile creek weather conditions were much better. Snow was deep and low on the mountains, they said.

IMPROVEMENTS

In addition to carrying photgraphic equipment, the plane has an improved motor and improved pontoons. Except for technical improvements it is the same as the Moth used by Captain Dobbin last year. The ship is powered with an 80 h.p. Cirrus motor. Its cruising speed is 85 miles per hour, its flying radius is 400 miles. The flying between Nelson and Vancouver, over the route taken yesterday, numbered 453. About 24 gallons of gas were consumed.

The plane is similar to the ship used by Captain Hinkler in his flight to Australia, and identical with the Moth in which Lady Heath made her African flight, except that it is fitted with pontoons instead of wheels.

During the past winter Captain "Ted" has been giving instruction in flying at Vancouver and making passenger trips between Victoria, Seattle and Vancouver.

Claire obtained the rating of an air engineer during the winter. On the trip here he relieved Ted at the controls.

ESLING IS ON SPEAKING TOUR OF SLOCAN RIDING

ROSSLAND, B.C., July 2.—William K. Esling, member for Kootenay West, left recently for Revelstoke to cover that riding in a speaking tour in company with Adam Bell, the Conservative candidate. Mr. Esling will then go through the Kaslo-Slocan district in company with Capt. James Fitzsimmons, candidate for that riding.

"Good Goods at Gray's"

Watches

Ladies' Wrist Watches in Green Gold and Gold Filled. From .....$8.00 to $50.00

Men's Pocket and Wrist Watches from .....$8.00 to $65.00

J. B. GRAY

Watchmaker Jeweler Optician
407 Baker St. Phone 333

FAIRVIEW AND THE WOLVES TO CLASH

First Game Second Half Senior Soccer Schedule This Afternoon

Fairview and Wolves senior soccer teams are due to tangle at the Recreation grounds this afternoon in the first game of the second half of the schedule, according to Jake Rothery, president of the league and manager of the Fairview team. The game is called for 6:15.

A win for Fairview will again put them on an even keel with the Wolves at the head of the league with seven points each. A win for the Wolves will send them four points up on their nearest competitors, McLearies and Fairview.

The Fairview team will be: Hinges, goal; Ward and Hanna, backs; Ionian, McCrone and Ringrose, halves; Chapman, Taylor, Nutter, Andrews and Eccles, forwards; Penwell and Lauritz, reserves.

Dominion Day Quietly Celebrated, Vancouver

VANCOUVER, July 2.—Dominion day was celebrated quietly in Vancouver today. Sport and outdoor activities was the order of the day. There was no official celebration and no parades. The regatta of the Vancouver Yacht club, horse races at Lansdowne park and exhibition ball games were the principal attractions.

Young Bicyclist Killed by Auto on Calgary Street

CALGARY, July 2.—The climax of a record-breaking week-end in regard to automobile accidents with over 50 reported to the police during Saturday night, Sunday and Monday occurred at shortly after 11 o'clock Monday morning when Walter Polataiko, 17-year-old boy was almost instantly killed. His bicycle collided with a car driven by Harold Palmer, 18-year-old Calgary boy. Palmer was held for a short time on Monday but upon a number of witnesses testifying that the boy had been racing with another boy and had turned the corner at excessive speed, he was allowed to go.

Former Mounted Police Officer Kills Self to Avoid Being Arrested

SEATTLE, July 2.—Shooting himself to avoid arrest, Robert Campbell, 35, former member of the Royal Canadian Mounted Police, died here tonight from three bullets lodged just above his heart.

When two deputy sheriffs came to his room today to arrest him on a warrant accusing him of threatening to kill his estranged wife, Campbell told the officers, "if you try to come in here, I'll let you have it through the door."

Disregarding his threats, the officers broke down the locked door. As they entered, Campbell turned his pistol on himself and fired three times before they could wrest the gun from him.

VERY HARD RED PIMPLES ON FACE

Was Terribly Disfigured. Healed by Cuticura.

"My trouble began with small pimples breaking out all over my face. They were very hard and red and scaled over. The pimples burned, especially when I rubbed them, and my face was terribly disfigured. The trouble lasted over a period of six months.

"I used several well-known remedies without success. I decided to try Cuticura Soap and Ointment so purchased some, and after using two boxes of Cuticura Ointment, along with the Cuticura Soap, I am grateful to say that I am completely healed." (Signed) Eldred Clark, Box 87, Mountain, Ont.

Rely on Cuticura Soap and Ointment to keep your skin clear.

Sample Each Free by Mail. Address Canadian Depot: "Stenhouse, Ltd., Montreal." Price, Soap 25c. Ointment 25 and 50c. Talcum 25c. Cuticura Shaving Stick 25c.

The Clean Dress

Is mostly equivalent to a new one, and your soiled dress can be cleaned for a fraction of the price of a new one.

H. K. FOOT

High Class Dyer and Cleaner

FAIRVIEW NELSON, B.C.

PILES I guarantee, in writing, to cure your piles or refund the fee. Nurse in attendance for women. Write for free booklet. Frank Rose, M.D., rectal specialist, 404 Ziegler Building, Howard and Riverside, Spokane.

"Build B. C."

Many Thanks, Violet

A young lady in the presence of a friend we know read the announcement in this space last Tuesday and immediately made the remark that she and her mother had tried all brands of canned milk and Pacific is the best they had found. It is richer milk, she said, and particularly nice in tea or on fruit.

PACIFIC MILK

Factories at Abbotsford and Ladner, B.C

"BUILD B. C."

Hotel

Must Be Sold at Once

Wonderful Opportunity for Hotelman

Situated in the City of Bridesville, 60 miles from Grand Forks, two miles from Unted States boundary, close to Molson and Oroville, on a main highway. Only hotel in district.

Two-storey, frame building, 14 bedrooms, dining room, kitchen, dance hall and beer parlor.

Total Price **$3,000.00**

Phone H. A. Hill & Company, Rossland, 39. Transportation to view property will be arranged.

H. A. Hill & CO.

REAL ESTATE

ROSSLAND, B. C.

PHONE 39 BOX 177

Brings Better Results

If you told a man you had a car for sale, and that your phone number was 829, he is liable to say to himself, "Well, what of it?"

But if you tell that same man what kind of a car you have, what condition it is in and how much you want for it, you have many more chances of creating a desire to buy your car. After pointing it out to his wife, they will likely talk it over and if your phone number and address are given, they will go so far as to phone or write, depending whether they have a phone.

So it is with all classified advertisements. Be sure to give your phone number and address—it makes it easier for them to buy and brings quicker results.

Use The Daily News WANT ADS

THE DAILY NEWS

Published every morning except Sunday by The News Publishing company, limited, Nelson, B. C.

Business letters should be addressed and cheques and money orders made payable to The News Publishing company, limited, and in no case to individual members of the staff.

Advertising rate cards and A.B.C. statements of circulation mailed on request, or may be seen at the office of any advertising agency recognized by the Canadian Press association.

SUBSCRIPTION RATES

By mail (country), per month	$ .60
Per year	6.00
By mail (city), per year	13.00
Outside Canada, per month	.75
Per year	7.50
Delivered, per week	.25
Per year	13.00

Payable in Advance

Member Audit Bureau of Circulation

TUESDAY, JULY 3, 1928

Kids' Day

Never in the history of Nelson was Dominion day more fittingly celebrated than yesterday which was "kids' day" If never before the children of Nelson will certainly remember July 1, 1928. From noon until after 6 o'clock the fair grounds were crowded with thousands of laughing, happy youngsters Everything was theirs. They had candy, ice cream, peanuts, pop and more of it, and it was all free. The races and contests were eagerly and spiritedly contested. Every kiddie entering a race received his nickel and a far more substantial prize was awarded the winner. To the Canadian Legion Bugle band which put the event over, and to those who assisted them goes great credit. There was never a lax moment. Events were speedily run off and the workers saw that no kiddie was forgotten when the ice cream was dished out. The Bugle band's efforts, despite the hurried way in which the program was drawn up and put over, were more than doubly repaid. Their first "Kids' day" on Dominion day was indeed a success and just this kind of celebration on Canada's natal anniversary should be made an annual event.

Have Not Been Getting Full Results From the Taxes We Pay

British Columbia's taxes per capita are the highest in Canada.

If we were getting the best government and the best administration, and the most vigorous and efficient policies of development of provincial resources, there would not be the same complaint against the amount of taxation.

The complaint against the government and one potent reason that we should have a change is that we have not been getting full value for the money which has been spent.

Efficient administration would provide greater results from lower taxation.

More Activity in the Mining Market

Whether mining stocks are active or inactive, whether the market is soaring to new heights or falling to new depths, does not necessarily have any bearing upon mining development.

Mining continues. development and shipping of ore proceeds whether the market is good or not.

Nevertheless the improvement which occurred in the market for mining stocks last week is of some importance to the future of mining. No one with the interests of the industry at heart wants to see mining stocks sold for more than they are worth, but an active market is a good thing for the industry inasmuch that it stimulates public interest and makes it easier to secure additional capital for new mining projects and for further development of existing mines. An active market is also beneficial to business generally as it tends to the release of capital which has been frozen in inactive stocks.

Big Bill's Little Graft

"Big Bill" Thompson, mayor of Chicago, now finds the "big bill" on the other side of the ledger.

He and some associates in graft have to pay back to the city $1,732,000. They conspired to secure the money out of the city treasury by making overpayments to real estate valuators, the valuators then handing it over to "Big Bill" and his friends for political and other purposes.

But probably for the man who has undertaken the task of removing King George from his throne a steal of a mere million and three-quarters is small potatoes.

The Lighter Side

AUNT HET

"The more important a man thinks he is, the more abused he feels when his wife has a baby an' ain't got much time to pet him."

What is so rare as an old-fashioned June day in June.

—o—

There's always a bright side. You save about three dollars a day when the home team is in the cellar.

—o—

There's this consolation. If you have wit enough to think yourself a moron, you probably aren't.

—o—

Alas! If people think your wife dumb, they feel sorry for you; and if they think her smart, they feel sorry for her.

—o—

It's hard to tell whether a married man dresses that way because he's broke or because he no longer gives a darn.

—o—

The Manchurian boss is Chang. The Nationalist leader is Chiang. The "i" in the latter may explain why he is called a second Mussolini.

—o—

In other races the winner breaks the white tape. In an election race, the red tape breaks the winner.

—o—

"Uncle Tom's Cabin" had great effect on an election, but the only book to have much effect on modern elections is the check book.

—o—

Modernism: A belief that a successful man hasn't anything to do but chase around over the country making speeches to luncheon clubs.

—o—

A village is a place where the young man who makes $50 a week thinks the girls are after him for his money.

—o—

If only the reformer would labor among those who need it, instead of scolding people already somewhat better than he is.

—o—

A lost explorer's position today doesn't indicate where you will find him tomorrow, so that hunting for him is much like voting.

—o—

The reason the woman pays is because her husband knows she isn't too proud to haggle and get a discount.

—o—

If wild, wild women affect you very much as the sight of a cold fried egg does, you are definitely middle-aged.

—o—

Wall Street is a place where little lambs are led up to a high place and shown how gravity works.

—o—

Mr. Coolidge will cast a fly among liver-fed tame trout, and that's that. But are there any hens in a coop if he should wish to do some shooting?

Efficient Housekeeping

By LAURA A. KIRKMAN

ANSWERS TO INQUIRIES

TOMORROW'S MENU

Breakfast
Orange Juice
Cereal
Liver and Bacon Muffins
Coffee

Luncheon
Celery
Waffles Syrup
Fruit Salad
Iced Cocoa

Dinner
Roast of Beef
Potatoes Spinach
Left Over Cole Slaw
Sherbet
Coffee

C. R.—What will remove a grease stain from wall paper, caused by leaning one's head against it?

Answer—Cover the spot with a piece of blotting paper and place a hot iron against this. The grease will be melted and will sink into the blotting paper. Another good method to clean such marks on wall paper is to fill a cheesecloth bag with cornmeal and rub lightly with this. Chunks of stale bread can also be used to clean wall paper. Here is a splendid all-round cleaner for wall paper. Dissolve two tablespoons of washing soda in one cup of warm water and stirr in enough flour—about one quart—to make a stiff dough. Take a piece of this dough the size of a baseball, start at the upper left hand corner of one wall of a room, and work across one breadth of paper from left to right with short, parallel, downward strokes, turning the dough and kneading it so as to present a fresh surface when the old surface becomes soiled. Some housewives buy art gum from artists' supply stores and use this to clean their wall paper.

Mrs. S.—I have some paper flowers with a wax finish, and they are very dusty. How may they be cleaned?

Answer—I am sorry that I do not know, but possibly some reader friend may happen to know and will drop me a postal card, in care of this paper, so that I may publish this information.

L W.—How are linens and muslins whitened? Mine are badly yellowed.

Answer—Soak in buttermilk from 24 to 48 hours, then rinse in clear, sold water, followed by warm water, and dry on the grass in the sun. When very badly yellowed, however, it is sometimes necessary to resort to this more drastic measure—Soak 12 hours in a mixture of one pound of baking soda to one gallon of boiling rain water, then boil a half hour in the same liquid. Have ready a solution of chloride of lime prepared os follows: Stir two teaspoons of this powder into one pint of water in a glass dish; allow to settle before pouring off the clean portion, then add a few drops of vinegar. Immerse the yellowed linens or cottons in this solution, allow them to remain in until sufficiently whitened, then rinse in strong ammonia water, followed by clear water, and dry in the sun.

TWENTY YEARS AGO

(The Daily News of July 3, 1908)

Born to Mr. and Mrs. J. T. Smith on June 29, a son.

* * *

A new judge's stand has been erected at the recreation grounds.

* * *

Born, to Mr. and Mrs. E. Blewitt, Fairview, on June 30, a daughter.

* * *

According to Astley's gauge the water in the lake fell three inches during the last 24 hours.

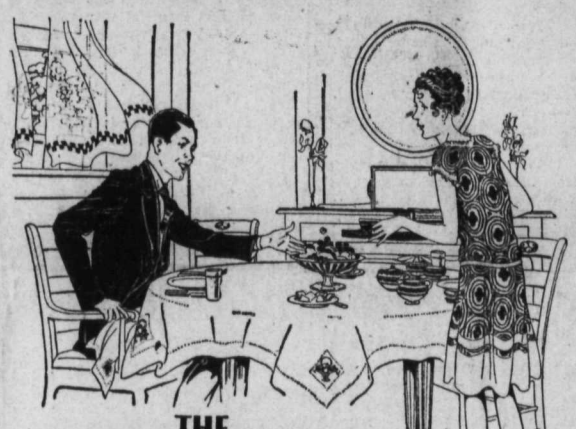

THE WHOLE WORLD ENJOYS THIS WONDERFUL SUMMER FOOD

CRISP, crunchy, delicious—Grape-Nuts is a summertime breakfast favorite of all the world.

Grape-Nuts is the most widely-sold breakfast food. Many different breakfast foods have appeared from time to time since Grape-Nuts was originated more than thirty years ago. Through their successes or their failures, Grape-Nuts has maintained its popularity.

This tremendous, world-wide, year-in, year-out success of Grape-Nuts is due to the delightfully-appetizing flavor which it combines with outstanding nourishing value. No flavor is more delicious! Grape-Nuts tastes nut-like, with a delicate suggestion of malt sugar. It tempts the fickle, summertime palates of grown-ups and children alike!

Grape-Nuts gives your body in very easily digested form dextrins, maltose and other carbohydrates for energy; iron for the blood; phosphorus for teeth and bone; protein for muscle and body-building; and the essential vitamin-B.

Serve *your* family this splendid food. It comes in wax-wrapped packages, ready to eat. Four teaspoonfuls is a serving—and costs less than one cent.

Grape-Nuts
for Delicious Nourishment
Made in Canada

A Delightful Crispness for Teeth and Digestion

Grape-Nuts comes in crisp, golden kernels which you like to chew. This gives the needed healthful exercise to your teeth and gums and starts the process of digestion where it should properly start—in the mouth.

SEND FOR TWO TRIAL PACKAGES—
CANADIAN POSTUM CO., LIMITED, G51-28
METROPOLITAN BLD., TORONTO 2, ONT.
Please send me, free, two trial packages of Grape-Nuts, together with "A Book of Better Breakfasts."
Name.....
Address.....Prov.....
City.....

WE HAVE A FULL STOCK OF
FROST & WOOD
MOWERS and RAKES

Prices:

MOWERS—
3½ ft., 1-horse, each $95.00
4½ ft., 2-horse, each $108.00
5 ft., 2-horse, each $110.00

RAKES—
8 ft., steel wheels, each $67.00
9 ft., steel wheels, each $70.00
10 ft., steel wheels, each $73.00

NELSON HARDWARE CO.
Wholesale and Retail "Quality Hardware"
NELSON, B.C. BOX 1050

BUILDING MATERIAL

Let us figure your bills of Building Material. Coast Lumber a specialty.

JOHN BURNS & SON

Stores Open Wednesday Afternoon

On Account of the Dominion Day Holiday on Monday Our Stores Will Be Open All Day Tomorrow

The Above Announcement Is Made by the Following Firms:

BOOTS & SHOES
R. Andrew & Co.
Watson Shoe Co., Ltd.

GENTS' FURNISHINGS
Emory's, Limited
Gilker's
Chas. Morris Co., Ltd.

JEWELERS
A. T. Noxon
E. Collinson

LADIES' WEAR
Meagher & Co.
Ramsden Bros.
James Weir & Son

PRINTING
The Daily News

HAIRDRESSERS AND BEAUTY PARLORS
The Acton Hairdressing Parlor

MUSICAL INSTRUMENTS
Kootenay Music House

FURNITURE
Standard Furniture Co.

HARDWARE
Hipperson Hardware Co.
Wood-Vallance Hardware Co., Ltd.

BAKERS
Choquette Bros.
Ledingham's Bakery

LADIES' & CHILDREN'S WEAR
D. C. Art Shop

NEW AND SECOND-HAND GOODS
The Ark

SHOE REPAIRING
D. Wade

DRUGS, ETC.
Poole Drug Co.
Smythe's Pharmacy

The Mary Stuart Shoe

This very attractive Corrective Shoe, which is made in Cincinnati, Ohio, we are carrying in two styles.

In Patent, Black Kid and Chocolate Kid.

Ties and Two-Button Strap.

See the built-in arch effect.

PRICE $7.00

R. Andrew & Co.

Leaders in Footfashion

PIONEER PASSES AT GRAND FORKS

Francis Miller Active in Community for 30 Years; Was an Alderman

GRAND FORKS, July 2.— In the passing of Francis Miller at the age of 77 years, a pioneer who has played an active part in the community for nearly 30 years has been removed. Born in England he went to sea for 14 years as four times shipwrecked and was on the first steel ship around the Horn, visiting Vancouver nearly 60 years ago. He was associated with schools in Brandon, Man., for many years, coming to Grand Forks in 1899. He was an alderman and police commissioner for several terms. He is survived by one son—Alderman F. J. Miller—and three daughters, Mrs. A. S. McKim of Salmon Arm and Mrs. Roy Faulkner and Mrs. Bert Scott of Valley, Wash.

FRUITVALE NOTES

FRUITVALE, B.C., July 1.— Miss Kathleen Cole, who has been attending St. Joseph's academy at Nelson, returned to spend the vacation at her home here.

Mrs. W. Sharp returned home Wednesday after spending some weeks in Nelson.

Mrs. J. Rider and small daughter left Wednesday for their home at Pit Meadow. Mrs. Rider has been the guest of her parents, Mr. and Mrs. J. M. Barrett, for the past three months.

Miss Jean MacKinnon left for her home in Trail Friday.

Miss M. Sorringe left Saturday for her home in Vancouver.

An enjoyable afternoon was spent at the home of Mrs. Young on Friday last, the occasion being social tea in aid of the women's auxiliary of St. John's church, which is raising a fund to fence the church grounds. The afternoon was spent in music and contests. The winners of the contests were Mrs. T. Moon and Mrs. E. Jarrett. Those present were Mrs. Ponne, Mrs. Brewister, Mrs. Lowdel, Mrs. Ross, Mrs. Moon, Mrs. Smith, Mrs. E. Jarrett, Mrs. Morrison, Mrs. Knowler and Mrs. Davis and A. E. Thain the Anglican student missionary.

Mr. and Mrs. A. Dawson and family of Trail came Saturday to spend the summer vacation here.

Mr. and Mrs. A. Enderbsy Jr., left on Saturday for Kimberley for the week-end.

Mr. and Mrs. Stanton and family of Trail have moved to the valley for the summer months.

Enjoy Your Smoke—

There's nothing that will make you enjoy your smoke as much as our Special Mixture. Try it.

BUSH'S

KATIE DORNER IS MEDAL WINNER

Takes Bank of Commerce Medal in Grand Forks; Other Promotions

GRAND FORKS, July 2.—For proficiency in the Entrance class of the public school, Katie Dorner has won the Bank of Commerce medal. Others who were promoted to high school were: Elsie Egg, George Thompson, Florence MacDougall, Mazie Henderson, Betty Massie, Earle Bickerton, Harold Bafley, Harry Murray, Elsie Scott, Jessie Sweezey, Norman Cooke, Helen Baezuk, Lucille Donovan, Marjorie Taylor, Enid Morris, Ian Clark, James Lyden, Margaret Kingston, Madeline MacDougall, Agnes Winter.

OLE RINGHEIM OF WYNNDEL PASSES

Resident for Past Nine Years Dies in Hospital at Cranbrook

WYNNDEL, B.C., July 2.—The death occurred on June 25 at the Cranbrook hospital of Ole Ringheim of Wynndel. He was taken to the hospital a week previous for appendicitis, but could not be operated upon, owing to illness caused by diabetes.

Mr. Ringheim was 69 years of age. He resided at Wynndel for nine years. He is survived by his wife, four sons—Ole, Elmer and John of Wynndel and Henry of McLeod, Alta.; and three daugthers—Mrs. V. Orr and Mrs. T. Cashell of Minneapolis and Miss Madeline Ringheim of Wynndel.

FUNERAL CRESTON

The funeral service was held Thursday afternoon at Trinity United church at Creston. Rev. J. Herdman officiated at the church and the graveside.

The pallbearers were J. Wigen, C. Carlson, M. Hagen, J. Went, J. Pedersen of Wynndel and W. Crawford of Creston.

There was a wealth of floral tributes from the family and friends.

TEN YEARS AGO

(The Daily News of July 3, 1918)

Bishop A. J. Doull of Vernon spent the last few days in the city.

* * *

Mrs. R. Smillie and daughter left last night for a two week's visit to Burton.

* * *

Born, to Mr. and Mrs. J. LeTourneau, on June 23, twins, a boy and a girl.

* * *

Born, on June 29 to Mr. and Mrs. Mrs. James Whitehead of Moyie, at Cranbrook, a daughter.

A convenient steamer pillow is of brown suede with a geometric design in darker brown upon one side and the pillow has a slide fastening in the center, which divides the pillow in two and leaves a space for handkerchiefs, small purse etc.

Creating Customer Confidence

Is Often Best Done Via the Printed Page

Many a store that has supposed itself to be entrenched in the confidence of its customers has been rudely shocked by the sudden attack of a competitor.

Keeping your customers sold between sales is one of the surest ways to avoid such depredations. Little messages, mailed at intervals, can more readily accomplish your desired end than spasmodic "splashes."

We are specialists in printing of this class. Talk it over with us—it places you under no obligation.

And, of course, color has added charm that sells the goods before they are seen.

A PHONE CALL WILL BRING A REPRESENTATIVE

The Daily News

PRINTING DEPARTMENT

TELEPHONE 144

SALMO PUPILS WIN AWARD FOR MacLEAN WRITING

School Term Ends With Usual Prize Awards; Promotions Announced

SALMO, B.C., July 2.—On Thursday afternoon the teachers and pupils of the Salmo school held their usual closing exercises. A short program and the prize awarding were the order of the afternoon.

A special feature of the afternoon was the awarding of two honor prizes to the junior division. The first was a framed picture for excellence in physical training for semi-graded schools in the district. The second was a high honor diploma to Grade III. for having attained the highest honor in the province for MacLean Muscular Movement writing.

During the afternoon Miss Harrop, the principal, thanked the school board janitor and the parents and friends of the pupils for their hearty cooperation throughout the school year.

HONOR ROLLS

DIVISION I.

Proficiency—Carson Leahy.

Deportment—Muriel Lindow.

Punctuality and regularity—Thelma Sooman, Clifford Dorey, Leo Stevenson, Agnes Leahy, Wilburt Dorey.

MacLean Writing certificates: Senior certificates—Thelma Sooman, Muriel Lindow, Bill Donaldson, Carson Leahy, Peggy Donaldson.

Junior certificates—Agnes Leahy, Wilbert Dorey.

Improvement certificates—Alfred Cawley, John Liness, Clifford Dorey.

Progress certificates—Aubrey Burgess, Clifford Hearn, Leo Stevenson, Ernest Clarkson.

PRIZES

Proficiency in Division I.—Thelma Sooman.

Proficiency in Grade VII.—John Liness.

Proficiency in Grade V. and VI.—Peggy Donaldson.

Neatness in Grade V. and VI.—Alfred Cawley.

Neatness in Grade VII.—Muriel Lindow.

Proficiency in arithmetic—Wilbert Dorey.

PASS LIST

DIVISION I.

Grade VII. to Grade VIII.—Thelma Sooman, Carson Leahy, Muriel Lindow, John Liness, Clifford Hearn, Aubrey Burgess.

On trial—Bill Donaldson.

Grade VI. to Grade VII.—Peggy Donaldson, Ernest Clarkson, Clifford Dorey, Alfred Cawley, Leo Stephenson.

Grade V. to Grade VI.—Albert Dorey, Agnes Leahy.

HONOR ROLLS

DIVISION II.

Proficiency—Merle McCaslin.

Deportment—Patricia Henley.

Punctuality and regularity—Milburn Feeney, Olive Fair, Doreen Fair, Nettie Leahy, John Stevenson, Woodrow Sooman.

MacLean Writing certificates—

Junior certificates—Merle McCaslin, Shirley Donaldson, John Roman.

Progress certificates— Milburn Feeney Wilfred Hearn, Olive Fair, Mary Feeney, Guy Cawley, Woodrow Sooman, Bill Andy Buchanan, Eliza Finlay, Patricia Henley, John Stevenson, Stella Dorey, Kathleen Hearn, Doreen Fair, Mary Miller, Mitchel Roman, Robert Finlay, Bob Clarkston, Hazel Dorey, Nettie Leahy.

PRIZES

First in class—Kathleen Hearn, Grade I.

First in class—Patricia Henley, Grade II.

First in class—Mary Feeney, Grade III.

First in class—Merle McCaslin Grade IV

Special prize for class spirit won by Max Liness.

PASS LIST

DIVISION II.

From Grade I. to Grade II.—Kathleen Hearn, Nettie Leahy, Doreen Fair, Mitchell Roman, Mary Miller, Robert Finlay, Bob Clarkston, Hazel Dorey, Lydia Henley.

From Grade II. to Grade III.—Patricia Henley, Clarence Cawley, John Stevenson, Stella Dorey.

From Grade III. to Grade IV.—Mary Feeney, Olive Fair, Bill Andy Buchanan, Eliza Finlay, Woodrow Sooman, Guy Cawley.

From Grade IV. to Grade V.—Merle McCaslin, Wilfred Hearn, Max Liness, John Roman, Milburn Feeney, Shirley Donaldson.

Miss Muriel Harrop of the senior division left on Friday for Vancouver where she will attend the University of B. C. summer sessions.

Miss Margaret Reisterer, junior teacher, left for Nelson where she will spend a few days before leaving for Victoria.

POST Toasties

THE wake-up food

quick energy for work or play

MADE IN CANADA T1-28

SOCIETY

This column is conducted by Mrs. M. J. Vigneux. All news of a social nature, including receptions, private entertainments, personal items, marriages, etc., will appear in this column. Telephone Mrs. Vigneux at her home on Silica street.

On Sunday afternoon Mr. and Mrs. J. T. Andrews entertained at the tea hour at their picturesque home "Loma Lada," on the north shore, honoring the Westminster Glee singers, who were in Nelson over the week-end. Quantities of lovely summer flowers adorned the living rooms and on the tea table a low blue bowl filled with gracefully arranged French flowers was most attractive. Presiding were Mrs. W. J. Meagher and Mrs. H. M. Vincent. Acting as serviteurs were Miss Sybil Towgood, Miss Irene Edmonson, Miss Margaret Arthur and the Misses Lillian and Jean Hunter. Others present besides the guests of honor were Mr. and Mrs. James Brodie, Miss Kathleen Brodie, Dr. and Mrs. John Gansner, Miss Creina Horstead, Mrs. Coates of Edgewood, Kenneth Coates, Mrs. William Rutherford, W. J. Meagher and H. M. Vincent.

* * *

Albert Kinahan has returned from Vancouver, where he has been in Shaughnessey hospital.

* * *

Miss Margaret Robson, who has been spending the week-end with friends in Bonnington left last night for her home in Vancouver.

* * *

Mr. and Mrs. F. N. Hales of Armstrong were in Nelson over the week-end en route to Cranbrook.

* * *

Mr. and Mrs. W. R. Baxendale of Trail, who are summering at Procter, were week-end visitors in Nelson.

* * *

Mrs. M. Kerr and her niece, Miss Noreen Gould, have left on an extended visit in the east.

* * *

Dr. Hart of Regina is a city visitor.

* * *

Mrs. A. Annandale of Trail is spending a few days with Mrs. Bruce Warden at Balfour, after which she will visit with Mrs. W. R. Baxendale at Procter.

* * *

Miss Hazel Johns and Miss Iris Mocke spent the week-end at Rock Creek with Miss Johns' parents.

* * *

Mrs. W. Irvine and her daughter, Miss Mildred Irvine, have left for Vancouver, where they will spend a couple of months' vacation. They will visit with Mrs. Wilson Irvine's son-in-law and daughter, Mr. and Mrs. Francis Wilson.

* * *

Mrs. Norman Major and her two small daughters of Trail will spend the remainder of the summer at their summer place at Procter.

* * *

James H. Gagnon and William Waldie have left on a two week's motor trip through the Cariboo district to Fort George.

* * *

Mr. and Mrs. S. S. Taylor, formerly of Nelson and now of San Francisco, have arrived in Vancouver.

* * *

Mrs. W. J. Buchanan, Josephine street, has as her guest her sister, Mrs. William Buchanan of Salmo.

* * *

The home of Dr. and Mrs. W. O. Rose, Vernon street, was the scene of a series of delightfully arranged bridge parties recently when Mrs. George A. Hunter and Mrs. Rose were hostesses on the first occasion, and Mrs. Rose on the latter. Summer flowers in profusion adorned the home and on the tea table a center of rose buds in many shades was most effective. Presiding and assisting at the tea hour were Mrs. William Douche, Mrs. John Cartmel, Mrs. N. Murphy, Mrs. Robert Thompson, Mrs. George Ferguson, Mrs. G. B. Mathew and Mrs. Gilbert Hartin. Those acting as serviteurs were the Misses Lillian and Jean Hunter, Miss Elva Hanna, Mrs. E. A. Murphy, Mrs. L. W. Humphrey and Mrs. H. H. Pitts. The winners in bridge were Mrs. C. B. Garland, Mrs. R. L. McBride and Mrs. C. D. Shaw, while those winning second prizes were Mrs. James Brodie and Mrs. Dan McEachern.

* * *

Miss Verna McDougall, High street, spent the week-end visiting friends in Ainsworth.

* * *

Mrs. G. L. Matkin left yesterday morning for Creston, where she will reside.

* * *

Mrs. King of Ainsworth was a visitor to town Saturday.

* * *

Mr. and Mrs. Sick and Mr. and Mrs. McNabb, Lethbridge, are in the city en route to Halcyon Hot Springs.

* * *

Miss Eileen Rolson, who has been teaching at Procter, is spending a week in Nelson as the guest of Mr. and Mrs. W. R. Dunwoody, Stanley street, before proceeding to the coast, where her marriage will take place this month

* * *

Mrs. Phillip Corie and small son, and her mother, Mrs. Chandler, all of Trail, are taking a cottage at Procter for the summer months.

* * *

Miss Connie Martin of the Central school staff left Saturday to attend university in Vancouver.

* * *

Mrs. J. Stevenson of Sunshine Bay spent Saturday in town.

* * *

Mr. and Mrs. David McAlmon, who have been guests at the home of Mr. McAlmon's brother-in-law and sister, Mr. and Mrs. David Laughton, Edgewood avenue, have left for their home in Penticton They made the trip by motor.

* * *

Miss McQueen, daughter of Mr. and Mrs. A. McQueen of Kaslo, who has been at Balfour, left yesterday morning for a holiday to Montreal and Quebec.

* * *

Miss Frances Parks, a pupil of St. Joseph's academy, has left with her father, F. Parks and party of Cranbrook, by motor for Spokane, where they will remain for a few days en route to their home in Cranbrook.

* * *

Mrs. McLennan of Trail spent the week-end with friends on the north shore.

* * *

Mr. and Mrs. O. H. Nelson of Trail spent yesterday in Nelson.

* * *

Mr. and Mrs. Robert Armstrong have as their house guests from Winnipeg, their daughter, Mrs. Ethel James, and her son Robert, who will be here for some time.

* * *

Miss Irene McPherson, Stanley street, is spending her vacation with her parents at New Denver.

* * *

R. McNally of South Slocan spent the week-end in Nelson.

* * *

Mr. and Mrs. Gregoire Choquette, Latimer street, have as their guests, Mr. Choquette's nephew and neice, Mr. and Mrs. Joseph Choquette of Spokane, who arrived by motor yesterday to remain for a few days.

* * *

D. A. McDonald of the Reeves property in the Pend d'Oreille district, who spent the week-end in Nelson, leaves this morning for his home.

* * *

Miss Phyllis Hamilton returned from Creston where she spent her vacation. She has resumed her duties in the nurse in training class of the Kootenay Lake General hospital.

* * *

Miss Gladys Gammon has left for a vacation to the coast.

* * *

George McInnes of Silverton is a city visitor.

* * *

Mr. and Mrs. W. E. Zwickey, who have been in Kaslo, their former home, were in Nelson recently en route by motor to their home in Coeur d'Alene.

* * *

Mr. and Mrs. J. Armstrong, Front street, have as their guests their son and daughter-in-law, Mr. and Mrs. Charles F. Armstrong and son, Charlie Jr., of Creston.

* * *

Miss Audrey Baxendale of Trail spent the week-end at the home of Mr. and Mrs. R. L. McBride, Hoover street.

* * *

Mr. Oliver of Harrop, a former Nelsonite, was a visitor to town Saturday.

* * *

Dr. John Gansner has left to attend a dental convention in Vancouver.

* * *

Miss Gwyneth Vincent is visiting friends in Kaslo.

* * *

Mrs. W. J. Hardington and son, who have been visiting Mrs. I. A. Austin, have left for Revelstoke to spend the summer.

* * *

Mr. and Mrs. James Brennan and party motored to Spokane for the week-end.

SOUTH SLOCAN NOTES

SOUTH SLOCAN, B.C., July 2.—The closing of the school session was marked by a very enjoyable gathering in the school on Friday afternoon, when the children under the charge of their teachers, J. H. Gagnon, principal, and Miss Mary Hirst, spent a jolly time in playing game, and afterwards were regaled with lemonade, cakes and ice cream. The senior boys, Harold Rhodes, Gordon Batley and George Stewart assisting in serving. The trustees, Wilson Whiteley and Colonel J. Murray attended for the closing exercises.

J. H. Gagnon has left for Nelson and purposes leaving during the week-end with William Waldie, junior, for a motor trip to the northern part of B. C.

The Rev. and Mrs. D. S. Catchpole, whose marriage took place at St. David's church, Toronto, on June 9 returned on Friday from a honeymoon spent in visiting places of interest as far west as Victoria, and at Mr. Catchpole's family home at Batzic, B. C.

Mrs. M. McNair and little daughter who motored through from Vancouver are visiting Mr. and Mrs. A. Summerville, Mrs. McNair's parents, for the summer months.

Mrs. E. Stephen, who was a much feted guest here a few weeks ago and left to visit the coast cities previous to going to join her husband in Montreal, returned on Thursday evening and is the guest of Mrs. W. Tindal for a few days en route.

Judge Georgie Bullock, only woman magistrate in California and judge of the municipal court in Los Angeles, has been assigned temporarily to the superior court.

Meagher's

611 Baker Street, Phone 200

July Clearance Sale

CONTINUES TODAY

All Lines of Ready-to-Wear, Dry Goods, Millinery and House Furnishings at Reduced Prices

Ledger Leaves and Binders

We stock all the standard sizes of ledger sheets and can punch to fit any binder.

Our binders are exceptionally well made and cost no more than others.

Indexes for all purposes.

Payroll Sheets and Books

Standard payroll forms in loose sheets or bound in books. The books are very convenient to handle.

Synoptic Sheets

Five different sizes and styles. Punched to fit any binder, or we can supply binders to fit.

Receipt Books

Two hundred receipts to a book, with duplicate. A very low price and satisfactory form of receipt.

Legal Forms

We print and stock mortgage forms, etc.

Hotel Registers

Our own manufacture. Built to wear.

The Daily News Job Dept.

Phone 144----Two Lines

PRINTING——RULING——BOOKBINDING

GOOD THINGS TO EAT!

DON'T stack up the soiled china all over the house until there isn't room to walk around the phonograph. If your wife is out of town let us look after your mealtime wants. You'll enjoy eating here.

Good food, well served

OPEN NITE AND DAY

GOLDEN GATE CAFE

BAKER ST PHONE 681

CLASSIFIED ADS BRING RESULTS.

COAL WOOD COAL

Let us fill your orders today for Dry Wood—any length.

or Galt Lump Coal

NELSON TRANSFER CO., LTD.

Cor. Vernon & Stanley Sts. Nelson, B. C.

PHONE 35

"Made Its Way by the Way It's Made"

PERFECTION

Curlew Ice Cream is immediately recognized by its exquisite flavor. Only the purest of ingredients are used, rich, pure cream and fresh fruits. These, in addition to Curlew's skill in the production of dairy products, are responsible for the degree of excellence for which our ice cream is famous.

CURLEW CREAMERY CO., LTD.

ICE CREAM BUTTER MILK

All Perfectly Pasteurized Products

The Gilded Rose

By MAY CHRISTIE

Beautiful lady, I am desolated by your silence," gallantly murmured the Vicomte at Lydia's side as they rode together in the Bois. "Of what, pray, are you thinking so intently?"

Lydia flashed her enchanting smile at the infatuated boy. Once married to Van Vorst, the Vicomte still would be her cavalier, she knew. Really the French were much more sensible in these matters than the English-speaking peoples!

"I was thinging that if I'd lived a century or two ago, I'd have been a du Barry or a Pompadour! The role of King's favourite would have fitted me exactly. Money, Power, Position, Homage, I could want nothing more of life!"

The Vicomte moved his chestnut mare nearer the speaker. A blue flame glinted in his eyes.

"No dead-and-gone King's mistress was ever lovelier than you are, Enchantress. If it were only in my power—"

"But it isn't." Lydia cut him short. "Your mother will choose for you a really eligible 'partie', with—I hope—oodles of money—all the money that an extravagant boy like you requires. You're like me, my friend, a real artist when it comes to spending. So both of us must marry money. That's a fact."

"You are as cruelly practical as you are beautiful." He gazed at her. "If I can't have you, than I desire no other wife."

Lydia flung him a truly killing ogle. Artificial as he was, the flattery pleased her.

"Nonsense Rene. You will be a good boy, and marry a monument of all the virtues, which I certainly am not."

She gave her horse a sharp cut with her riding crop, and they trotted rapidly up the lovely thoroughfare, turning to the left just by the Arc de Triomphe, and entering the famous Avenue, which was gay with exquisite women in the latest fashion, and luxurious motor-cars, and horsemen.

"Such a cosmopolitan crowd!" breathed Lydia, enchanted. "Let's go on into the Bois and see who's there."

Admiring looks were flung at them. This was Lydia's milieu, and she expanded to it as a sunflower does towards the sun.

The tender green of grass and tree and shrub, the gorgeous 'apartments' and buildings, white as wedding-cakes, made a delightful background for the kaleidoscope of colour that is Paris on a Sunday morning.

They reached the Bois, which looked like fairyland, so exquisite it was, winding paths, and her and there a glimpse of water, like fairy pools amid the tracery of green. Birds carolled happily among the branches, and the air was soft and gentle, like a benediction.

The magic of the spring fired Lydia's blood. If only Landis Ridgeway were her partner in these lovely groves.

"A blessing that he isn't here," she told herself philosophically, "or who knows what madness I'd commit! I might even throw Van Vorst over, and live to regret it all my days!"

She set her horse off at a gallop, the Vicomte following. A perfumed breeze caressed her cheek.

Later, they drew their horses to a halt outside that famous Sunday morning rendezvous in shrubbery and foliage, where the waiters rush about the lawns with trays of cocktails and 'brioches' for the innumerable guests.

A 'garcon' darted towards them, and without dismounting, the Vicomte gave his order.

There was a whole line of other thirsty riders, refreshing themselves in the saddle, and here and there a horse would curvet restlessly, with a jangle of bridle and a champing of the bit.

"An enchanting picture, isn't it?" laughed Lydia, sipping her Martinez cocktail, while the sun-shining through the young leaves overhead—dappled herself and mount with a dancing filigre of light and shade.

It was with reluctance that the infatuated Frenchman finally relinquished her at one o'clock.

Assisted by Toinette, Lydia soon made a lightning change into the gorgeous Premet model, and was whirled off to the Ritz in Steve Van Vorst's Delaunay-Belleville.

The gay and ultra-fashionable throng collected there intrigued her mightily. Surely never were such frocks!

Van Vorst ate enormously. He adored his food.

"How the old glutton gobbles!" Lydia thought. Aloud she said, very sweetly:

"What a marvellous connoisseur you are in choosing a meal! You make a poem of it!"

He was flattered.

"And a poem shares the meal with me" He grinned at her, his overloaded fork suspended half way to his mouth.

From under her pert little 'cloche' hat she gave him a dazzling glance.

"Such gallantry! I'm honoured!"

She was thinking:

"He's like an over-stuff bullfrog, with those bulgy eyes of his! And how he croaks!"

The big car took them to the races Longchamps on this sunny day of spring was exquisite, with its snow-white stands ablaze with early flowers, its perfect lawns and its enchanting vistas of young green, and swaying trees.

They headed for the paddock, to inspect the horses.

Then came a visit to the betting kiosks.

"Choose you beast, and I'll put on three hundred francs for you," announced her escort in his throaty voice.

("That's less than twenty-five dollors!" Lydia calculated. "The old boy's a regular tight-wad!"

Aloud she said, ever so sweetly:

"How awfully kind and generous you are! But please don't put in on each way—I'm all out to win!"

"Hard-up, are you?"

"Chronically!" She gave a little laugh as thrilling as a bird.

"Then I'll make it five hundred francs. The odds are three to one."

Lydia's blood tingled as they watched that first race from the Enclosure.

And her horse romped home!

Luck attended her the whole of that delightful afternoon. When the Delaunay-Belleville bore them off from Longchamps into the cool depths of the forest, eight thousand francs were tucked away in her ivory-and-satin bag.

Tomorrow—A Thunderbolt.

That Body of Yours

By JAMES W. BARTON, M.D.

Could Dempsey Come Back?

Perhaps you wonder whether or not Dempsey could come back as a boxer and get into the shape he was when he won the heavyweight title. In my opinion, although I looked him over but the one time, he could do so if he had sufficient inducement from a financial standpoint or with the thought of the prestige of being champion again.

It was the years of idleness and worry that rendered him unfit to meet Tunney. With no worries and three months hard training he could be fit physically. Whether or not he would have the same degree of fighting instinct I am unable to even guess.

However any and all training that a body receives is never completely lost, and a football player, boxer, or other athlete can usually get into perfect condition in a month to six weeks if they have taken ordinary care of themselves. One unused to athletics, one who has always been neglectful of his body may never get into first class condition, or if he does, it takes from six months to a year. A number of years ago it was my privilege to examine the famous Bobby Walthour, then world's champion bicyclist.

He had won the six day race in New York more than once, and with the thought of getting into active training wanted to know just how he stood physically, and what work he should take in order to get into shape for the six day race again, and for a series of 50 races in Europe.

As he was sound physically, looked well, was almost at his right weight when in condition, I advised some slow jogging, that is slow running of about one to two miles for lungs and heart, some chest weight exercises for his upper body, and a few games of handball daily to keep up his speed.

After a few weeks of this light exercise he reported to me one day and said: "When does the heavy work start?"

I advised him that there was to be no heavy work as he was in first class condition and heavy work would make him stale and slow up his speed.

He said that the work up to this time had been only play as compared to what he had done in former years, but that as he never felt so well and strong he'd follow my directions.

He won the six day race in New York and won 49 of the 50 races in Europe. He said he had never been in such a good condition in his life. Why?

Not because of any real valuable advice I gave him as to exercise, but because I didn't let him overwork and slow up a body that was even then in perfect condition.

What is my point?

A body that has been well trained needs very little exercise to keep it so.

Sandow, the world's strongest man was able to keep himself in perfect condition by 12 to 15 minutes exercise daily—or just the length of time it took him to perform his vaudeville act.

So get yourself into fair shape physically, and then ten minutes exercise a day will keep you that way.

Passmore Sees Moving Pictures Presented by Forestry Association

PASSMORE, B.C., July 2.—Hall was packed Wednesday, when the Canadian Forestry association gave a realistic program of forest fires.

The motion picture was a treat. It showed the principal logging aperations with up-to-date machinery, donkey engines, electricity and water works, logging, milling and paper making.

Then was given a trip through British Columbia, showing some of the beautiful and wonderful scenry of the province, followed by a trip from Montreal to the principal cities and historical places through Canada and the coast.

SCHOOL PROMOTIONS ARE MADE AT YMIR

YMIR, B.C., July 2.—Following the the promotions resulting from the Ymir public school examinations:

Promoted to Grade 1 (Senior)—Lizzie Chernoff, Harry Stevens, Sam Veregin, Jack Grant, Jim Grant.

To Grade II—Betty Clark, Lottie Anderson, Nettie Markin, Harriet Kubiski.

To Grade III—Elmer Peterson, Percy Cawley, Pauline Donoven.

To Grade IV— Mildred Sortome, Ralph Kubiski.

To Grade V—Norman Burgess, Clarence Sortome, John Ogloff.

To Grade VI—Leonard Sortome, Helen Veregin, Clara Kubiski, James Donoven.

To Grade VII—George Greene, Joe Chernoff, Peter Ogloff.

PROMOTIONS ARE MADE AT HARROP

Prizes Distributed at Close of Term; Teacher Is Given Cheers

HARROP, B.C., July 2.—The closing of Harrop school for the holidays was on Friday morning, when parents and friends were present to hear the promotions and honors awarded.

In the absence of O. B. Appleton, chairman of the school board, the secretary, H. Fairbank, presided, and after presenting the awards and reading the pass list, the pupils gave three cheers for the teacher, Miss Lorna E. MacLean and hearty holiday wishes were exchanged. Ice cream was served before leaving for home.

School promotions are as follows; pass list in order of merit.

Grade I B to Grade IA—Carl Petersen; grade I A to grade II, David Fairbank, Ade Andrews, Walter Fitchett, Evelyn Rowley, Vivian Rowley; grade IIB to grade II A, Bernice Haines; grade II A to III, Florence Howard, Clarence Johnston, grade III to IV, Helena Cote, Florence Andrews, LeRoi Cote, on trail, Ethel Fairbank, Agnes Maloney, Cyril Fitchett; grade IV to V, Elsie Johnston, Joan Ashby, on trial, Vernon Cote, Richard Sewell, Stanley Armstrong; grade V to VI, Louis Andrews; Myrtle Johnston; grade VII to VIII, Jack Sewell, Hazel Knauf, Gordon Haines.

PRIZE LIST

Best speller in the school, Louis Andrews; best phonic pupil, Clarence Johnston; most teeth and mail stars, Ethel Fairbank.

ROLLS OF HONOR

Proficiency, Jack Sewell; deportment, Elsie Johnston; regularity and punctuality, Myrtle Johnston.

WRITING CERTIFICATES

Junior certificates awarded to grade 5 pupils standard of work. Elsie Johnston, grade 4 and Myrtle Johnston, grade 5. Senior certificates to Hazel Knauf and Jack Sewell, both of grade 7. Correct movement certificates, David Fairbank, Vivian Rowley, Evelyn Rowley, Walter Fitchett, Gena Haines, Bernice Haines; progress certificates were awarded as follows: grade 2, Clarence Johnston, Florence Howard; grade 3, Ethel Fairbank, Helena Cote, Agnes Maloney; grade 4, Elsie Johnston, Stanley Armstrong, Vernon Cote, Richard Sewell; grade 6, Marguerite Gainey; grade 7, Gordon Haines.

First in class—grade 1B, Carl Petersen; grade 1A, David Fairbank; grade 2B, Bernice Haines; grade 2A, Florence Howard; grade 3, Helena Cote; grade 4, Elie Johnston; grade 5, Louis Andrews; grade 7, Jack Sewell. Most improvement in writing—grade 1B, Alfred Maloney; grade 1A, Walter Fitchett; grade 2B, Gena Haines; grade 2A, Melvin Maloney; grade 3B, Helena Cote, grade 4, Vernon Cote; grade 5, Louis Andrews; grade 6, Marguerite Gainey; grade 7, Gordon Haines. Best writers—grade 1B, Carl Petersen; grade 1A, Vivian Rowley; grade 2B, Gena Haines; grade 2A, Clarence Johnston; grade 3, Ethel Fairbank; grade 4, Elsie Johnston; grade 5, Myrtle Johnston; grade 6, Marguerite Gainey; grade 7, Jack Sewell.

SHOREACRES NOTES

SHOREACRES, B.C., July 2.—Miss Minnie Houston, principal of the Shoreacres school, left Friday to spend the holidays at Trail.

Miss Gladys Fotheringham, who has had charge of the junior grade of the public school, left Friday morning to spend the holidays at her home in Nelson.

The National League has a "professor of umpiring" in Bob Emslie, who teaches the young umpires to call them as they see them.

Just try it with Strawberries

SHREDDED WHEAT

Thoroughly cooked and baked - supplies every needed food element
Eat it with milk or cream and sugar -

TRISCUIT - crisp, tasty, toasted with butter
Made by The Canadian Shredded Wheat Company, Ltd.

Into every corner of the World

Into every corner of the world went IMPERIAL and its allied companies—seeking a petroleum that would produce a better motor oil. At last, in far Peru, the quest ended.

Now a great fleet of tank ships brings Peruvian Crude to Canada. In modern refineries, this ideal crude is processed into Marvelube which, through thousands of IMPERIAL stations and dealers, is placed at the disposal of motorists everywhere in Canada.

Marvelube's superior qualities cannot be duplicated—for IMPERIAL alone has access to Peruvian Crude and Marvelube is made by an improved process from Peruvian Crude alone.

Marvelube

AN IMPERIAL PRODUCT

LET THIS CHART BE YOUR GUIDE

There is a grade of Marvelube exactly suited to your motor's requirements. If your car is not listed on this abbreviated Chart, see the complete Marvelube Chart at any Marvelube dealer's

MAKE OF AUTOMOBILE	GRADE FOR SUMMER	GRADE FOR WINTER	MAKE OF AUTOMOBILE	GRADE FOR SUMMER	GRADE FOR WINTER	MAKE OF AUTOMOBILE	GRADE FOR SUMMER	GRADE FOR WINTER
Buick	Heavy	Medium	Hudson	Heavy	Medium	Pierce-Arrow	Heavy	Heavy
Cadillac	Sp. Heavy	Medium	Hupmobile (6 and 8 cylinder)	Heavy	Medium	Pontiac	Heavy	Medium
Chandler (Sp. 6)	Heavy	Medium	Jordan (6 and 8 cylinder)	Heavy	Medium	Reo	Heavy	Medium
Chandler (all other models)	Heavy	Medium	La Salle	Sp. Heavy	Medium	Rickenbacker	Heavy	Medium
Chevrolet	Heavy	Medium	Lincoln	Sp. Heavy	Medium	Rolls Royce	Heavy	Heavy
Chrysler (Imperial Eighty)	Sp. Heavy	Medium	Marmon (8 cylinder)	Heavy	Medium	Star	Heavy	Medium
Chrysler (all other models)	Heavy	Medium	Marmon (all other models)	Sp. Heavy	Heavy	Studebaker	Heavy	Medium
Dodge (all models)	Heavy	Medium	Nash	Heavy	Medium	Stutz	Sp. Heavy	Heavy
Durant	Heavy	Medium	Oakland	Heavy	Medium	Vauxhall	Heavy	Medium
Erskine	Heavy	Medium	Oldsmobile	Heavy	Medium	Whippet	Heavy	Medium
Essex	Heavy	Medium	Overland	Heavy	Medium	Willys-Knight (4 cylinders)	Ex. Heavy	Medium
Ford (model "T")	"E"	"E"	Packard	Heavy	Medium	Willys-Knight (6 cylinders)	Sp. Heavy	Medium
Ford (New)	Heavy	Medium	Paige	Heavy	Medium	Wolverine	Heavy	Medium
Franklin	Sp. Heavy	Medium	Peerless (90, 70, 72)	Sp. Heavy	Heavy			
Graham-Paige	Heavy	Medium	Peerless (all other models)	Heavy	Medium			

Harlow Drops Nearing in First Round of the Bout

CHAMPION OF COEUR D'ALENES LASTS BUT MINUTE THIRTY-FIVE SECONDS AGAINST LOCAL BOY

Nearing Jolts Harlow With Right Smash to Jaw With First Blow; Harlow's Right Drops Visitor for Eight; Left to Face Then Shower of Blows Ends Battle

It took George Harlow, heavyweight battler of Nelson, but minute and 35 seconds to put away "Big Bill" Nearing of Kellogg, Idaho, champion heavyweight boxer of the Coeur d'Alene district, in the first round of their scheduled 10-round exhibition bout at the opera house last night. Harlow dropped his opponent three times and the last time it was so apparent that Nearing would not get up again that Referee "Scotty" Inkster did not bother to count him out.

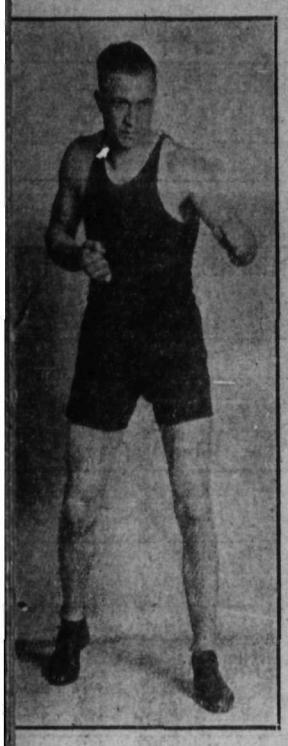

As soon as George's hand was raised to signify his victory the crowd that packed the house seemed to go wild. They cheered and cheered and as many as could piled into the ring to shake Harlow's hand and pat him on the back. When George was finally pushed through the crowd that packed the stairway to his dressing room, a guard had to be set at the door to keep the fans outside.

PRELIMS GO LIMIT

The preliminaries all went the scheduled three rounds and were well worth watching. In the first Fred Edwards hammered Tim Paris with lefts and rights, following up every blow, for three rounds to get the decision. Jimmy Weir of Trail and Jack Edwards of South Slocan fought to a three-round draw in the second bout. Fred Becker of South Slocan won the decision over Stan bone of Trail after three rounds of good boxing. When the boxers of the main event were introduced to the wd they received a great ovation.

From the bell they both sparred for several seconds, then Harlow put in the opening blow—a left to Nearing's face. Nearing came back with a right that sent George up on his toes and staggered him. Again they began to sparr and then fell into a clinch.

Breaking clean they both rushed in and Harlow sent home a slashing right to Nearing's jaw. Nearing went down for the count of eight and came up looking wobbly. They clinched. They came in close and Harlow took a left in the body and countered with a left to Nearing's eye that dropped the Kellogg battler again.

Harlow tried two corners before he was directed to a neutral corner and Nearing got up before the count started. He was wobbly and tried to hang on, but George let him have a left and right to the chin that finished him.

SPEEDY WORK

Nearing was clearly out when Harlow dropped him the first time. He came back fast and was on his feet at eight. He appeared to be out on his feet. Harlow knew it and the fans did also. Nearing's left to Harlow's body was a stinger, but as the blow was delivered Harlow's fist traveling but a few inches landed clear on Nearing's head. Down he went. But he stayed down but a short time and again took his feet. This time Nearing was out. He had no defence whatever. He tried to clinch, but Harlow landed a shower of blows, an uppercut finally starting the Kellogg man to the floor. It was all over. Harlow skinned for a neutral corner. Scotty Inkster tried to catch him to raise his hand and Harlow was hitting for another corner before he knew he had won. Inkster did not count over the American boy. He was absolutely done. Harlow was only hit hard once. It was the first right hand to the jaw that shook him. The blow to the body did not seem to hurt him. Following the battle the Kellogg boy, in a good natured way, congratulated the local boy, and he was heard to remark to one of his seconds, "that kid certainly is well put up and he has a wallop."

NATIONAL LEAGUE

	R.	H.	E.
Chicago	8	14	0
Cincinnati	2	7	2

Batteries—Nehf and Hartnett; Kolp and Hargrave.

	R.	H.	E.
Philadelphia	3	13	2
Boston	7	12	2

Batteries—Benge and Schulte, Lerain; Delaney and Sphorer, Taylor.

Second game—	R.	H.	E.
Philadelphia	4	11	0
Boston	5	12	1

Batteries—McGraw and Davis; Cantwell, R. Smith and Taylor.

Only games scheduled.

The News OF THE WORLD AT YOUR DOOR

Subscribe to The Daily News

COMPLETE CANADIAN PRESS LEASED WIRE SERVICE covering the world at large as well as Canada.
SPECIAL BRITISH COLUMBIA NEWS SERVICE, giving the news of all parts of this province.
KOOTENAY-BOUNDARY NEWS, sent in by correspondents throughout the district.
COMPLETE SPORT NEWS SERVICE, covering sporting news from all angles.
WOMEN'S FEATURES, such as Laura Kirkman's Good Housekeeping.
STOCK MARKET NEWS, with quotations from the various exchanges.
COMIC STRIPS—The two best, Jiggs and Gumps

A well balanced paper, giving all the worthwhile news of the world and of our own district.

THE DAILY NEWS

Rate by mail outside Nelson, 60 cents a month; $6 a year. Delivered, 25c a week.

MORE CANADIAN TRACK RECORDS ARE SHATTERED

Four More Fall By Wayside at Second Day Olympic Trials; Edwards Stars

MUNRO BREAKS HIGH JUMP MARK, CANADA

New 400-Yard Hurdle Mark Is Also Established; Seven Records Go in Two Days

HAMILTON, Ont., July 2.—As on the first day of the meet, old records fell by the wayside and new marks were set up on the second day of the Olympic track and field trials here today. Staged in perfect weather, before an even greater crowd than Saturday's 5000, today's events climaxed weeks of preparation by Canadian athletes who gathered here from coast to coast. Canada's Olympic team probably will be announced here late tonight after a meeting of the Olympic committee.

In all, four Canadian records were shattered today, in the 800 metres run, the high jump, the javelin throw and the 400 metres hurdles.

Philip Edwards, running under the colors of the Hamilton Olympic club, hung up a new mark of one minute and 52 seconds in the 800 metres run afid established himself as the star of the day. Running in his beautiful style, seemingly never extending himself, Edwards ran his opposition breathless and never was really pressed.

Brant Little, clever Winnipeg half-miler, was second to Edwards and Alexander Wilson of Montreal, third.

Edwards' remarkable time cut 5 2-5 seconds off the Canadian record of 1:57 1-5. The Olympic record is 1:51 9-10, and the Canadian Olympic committee has set 1:55 2-5 as a standard.

NEW RECORD

A. W. Munro of Toronto, won the Canadian championship in the high jump with a mark of six feet and ¼ inches, beating W. A. King who was second and C. Vinnels, Toronto, third, and continued clearing the bar until he had established a new Canadian record at six feet 3⅜ inches. The old mark was 6 feet 2½ inches.

Doral Pilling, of Cardston, Alta., who startled the Canadian track and field world last year with his record-breaking javelin throw of 185½ feet at Toronto, came back today to shatter his old record and set up a new mark of 202 feet 4½ inches. This far outdistanced the Canadian Olympic standard of 185 feet. The Olympic record is 215 feet 9¾ inches.

A. Zevonki, Hamilton Olympic club, was second to Pilling in this event with Shanacky of Toronto, third.

HURDLE RECORD

Montabone of the Montreal A. A. A. set up the fourth Canadian record of the day when he ran the 400 metre hurdles in 55 3-5 seconds. This bettered the old Canadian mark of 57 2-5 and almost reached the Canadian Olympic standard of 55 seconds. Ryan of Hamilton was second in this event and B. Little of Winnipeg third.

Competition today was keenest in the 200 metres dash, just as it was keenest Saturday in the 100 metres event. Percy Williams, Vancouver, who Saturday equalled the world's record in the 100 metres, came back today to win the 200 in a hard race from Johnny Fitzpatrick of HOC, with Adams of the same club third. His time was 22 seconds.

Cyril Coaffee, running a game race despite his injured leg, was eliminated in the first heat when he was placed fourth. Other stars who went down in this event were J. M. McKechenneay, Montreal A. A. A., H. M. Wright, Regina, L. Cohen, Winnipeg; J. R. Brown, Edmonton; Leigh Miller, Halifax and W. A. Connally, Peterboro.

With the four new records made today seven Canadian records were beaten during the two day meet and one Olympic mark equalled. It was the conviction of officials after viewing the trials that the Dominion will be represented this year by the strongest team in history.

WEST DOES WELL

Western Canada athletes were prominent throughout today's card. After Pilling had broken the javelin throw record and Williams had won the 200 metres, W. Kibblewhite, Winnipeg, raced home first in the 5000 metres run. Trailing him were W. Hornby, Hamilton, L. W. Walsh, Guelph, and F. Sargent, Galt. His time was 15 minutes and 50 seconds.

A. McDiarmid, Vancouver, defeated two Hamilton men in the 16-pound hammer throw with a mark of 143 feet, 2½ inches. R. Hagen was second and F. Eddenden third.

The other events on the program went to eastern Canada, Pickard, Hamilton winning the pole vault; Joe Mahon, Toronto; Varsity, the 10,000 metre walk; H. O. C. the 1600 metre relay and A. H. Keay, Toronto, the 3000 metre steepechase. A western Canada team composed of Stan Glover, Brant Little, Jimmy Ball and Wright, was second in the 1600 metres relay.

SIR TOM OF SEATTLE WINS ISHERWOOD CUP

VANCOUVER, July 2.—Ted Geary's Sir Tom from Seattle, won the Isherwood cup here this afternoon in the feature event of the Pacific International Yacht meet. Ron Maitland's Vancouver entry, Lady Pat, was second, the Lady Van, another Vancouver boat, was third and G. F. Giles Diona was fourth.

AMERICAN ASSOCIATION

Minneapolis 2, St. Paul 7.
Kansas City 9, Milwaukee 2.
Only games played.

Braves Take Two From Phillies Cubs Beat Reds

NEW YORK, July 2.—The Braves took two extra inning games from the Phillies at Boston today, the two contests lasting five hours and nine minutes. The opening game went 15 innings before the Braves 4 to 3. In the second game, with the score tied at 4-4 as the Braves went to bat in the 10th, Smith singled, Sisler came through with a double and Hornsby walked, filling the bases. Walsh relieved McGraw on the mound for the Phillies and made a wild pitch on the first ball he threw, sending in Smith with the deciding tally.

The Chicago Cubs again claimed third position in the league race when Nehf was master of the Red Legs, while McCarthy and company nicked Kolp and Jablonowski to win 8-2 at Cincinnati. Cincinnati tumbled again into fifth place. Only three games scheduled.

SENATORS TRIM THE LIVE WIRES

Score 14-5 Victory in Game in Connection With Dominion Day Program

TRAFALGAR BASEBALL LEAGUE STANDING

	Won	Lost	Pct.
Senators	2	0	1.000
Married Men	2	0	1.000
Cardinals	0	1	.000
Live Wires	0	3	.000

rafalgar Senators administered a 14-5 beating to the Live Wires in the fourth game of the Trafalgar Independent Baseball league schedule played as a part of the big Canadian Legion Bugle band Dominion day celebration at the Recreation grounds yesterday afternoon. Joe Hunden, handicapped by the strange box and diamond, was off his form on the mound for the Live Wires. Walt Gillett twirled a good game for the Senators and had god support.

A decided slump in the third inning by the Live Wires, coupled with some heavy hitting by the Senators, gave the Senators nine runs, each man up scoring once.

The Senators copped a total of 11 hits and seven bases on balls off Hunden. The Wires got eight hits off Gillett.

TWO HOMERS

C. Arcure slammed out a homer to center field, scoring a runner ahead of him, for the Senators in the third inning, and Joe Hunden, after going twice to bat hitless, slammed the pill for the circuit with one man on for the Wires in the last inning.

The Senators were awarded a half dozen baseballs for taking the game and the Live Wires were awarded three by the Bugle band.

The score by innings was:

Live Wires	1	1	0	0	3—	5
Senators	2	1	9	2	*—	14

The teams were:

Live Wires—J. Hunden, p; A. Waters, c; D. Bush, 1b; P. Hunden, 2b; J. Wood, 3b; D. McQuaig, ss; J. Kuntz, lf; W. Bush, cf; R. Reistrer, rf.

Senators—W. Gillett, p; C. Arcure, c; L. Realya, 1b; K. O. Fish, 2b; R. H. Jones, 3b; G. Campion, ss; Cy Jackman, lf; Dick Jones, cf; T. Romano, rf; D. Proudfoot, rf.

Umpire-in-chief—"Big Bill" Freno; base umpire, Boyd C. Affleck.

AMERICAN LEAGUE

	R.	H.	E.
Cleveland	3	9	2
Detroit	7	12	3

Batteries—Uhle, Bayne, Miller and L. Sewell; Whitehill and Hargrave.

	R.	H.	E.
New York	3	7	1
Washington	4	8	2

Batteries—Pipgrass and Grabowski; Braxton and Ruel.

	R.	H.	E.
Boston	2	9	1
Philadelphia	9	17	0

Batteries—Settlemeyer, Garrison and Heving; Grove and Perkins.

Second game—	R.	H.	E.
Boston	7	12	0
Philadelphia	4	11	1

Batteries—Morden, Ruffing and Hoffmann; Walberg, Rommell and Cochrane.

	R.	H.	E.
St. Louis	1	6	2
Chicago	7	14	0

Batteries—Gray, Strelski and Schang; Blankenship and Crouse.

Second game—	R.	H.	E.
St. Louis	8	13	1
Chicago	9	10	2

Batteries—Blaeholder, Strelski, Beck and Manion; Connally, Lyons and McCurdy.

Our Friends

There are times when a dog and a pipe are man's greatest companions. DOGGONE we have the pipes.

BILLIARDS

Semaphore SMOKE SHOP

BOWLING

ENDERSBY WINS KIMBERLEY RUN; LEADS ALL WAY

Fruitvale Man Makes Cranbrook to Chapman, 18 Miles, in 1:53

SHANNON AND GOSSELIN FIGHT IN THIRD PLACE

Shannon Loses Out; Selby, Kimberley Second; Harrison Fourth

KIMBERLEY, B.C., July 2.—Completing the Cranbrook-Chapman Camp run, almost 18 miles, in one hour and 53 minutes, A. Endersby of Fruitvale, former Trail runner, won the Kimberley Press marathon today. Selby of Kimberley finished second in 2:03; Gosselin of Moyie third in 2:15; and Harrison of Cranbrook fourth in 2:25. Endersby led the race throughout.

Of 15 entries, 10 started. They were Blaney, Harvey, Honeyman and Shannon of Chapman; Campsall and Harrison of Cranbrook; Selby of Kimberley; Michelazzo of Sullivan Hill; Endersby of Fruitvale, and Gosselin of Moyie.

Shannon of Chapman and Gosselin of Moyie fought hard for third from the five and a quarter mile post to Marysville and beyond. Shannon lost the fight, giving up fourth to Harrison of Cranbrook.

Mayor Roberts of Cranbrook sent the runners away at 7:40.

They passed the five and a quarter mile point pretty well bunched, at the following times: Endersby, 8:19; Selby, 8:20; Honeyman, 8:23; Shannon and Gosselin, 8:24; Blaney, 8:25; Harrison, 8:26; Harvey, 8:27; Campsall, 8:28; and Michelazzo, 8:33.

At Wycliffe, nine miles out, the runners were strung out, with Endersby leading Selby by three miles, and Gosselin and Harrison in third and fifth places respectively. Shannon and Gosselin were still tied. The times were: Endersby, 8:42; Selby, 8:45; Shannon and Gosselin, 8:53; Blaney, 8:56; Harrison, 8:58; Harvey, 8:59; Campsall, 9:00, and Michelanzzo, 9:05.

Endersby had increased his lead to eight minutes at Marysville, 14 miles out. Selby was holding second, Shannon and Gosselin were still fighting for third place, and Harrison was in fourth place. The times at Marysville were: Endersby, 9:16; Selby, 9:22; Shannon and Gosselin, 9:34; Harrison, 9:49.

Times at the finish, Chapman Camp were: Endersby, 9:35; Selby, 9:45; Gosselin, 9:57; Harrison, 10:07.

Foley-Roy Battle Is Called Off Account Injuries to Foley

MONTRAL, July 2.—Announcement was made today that the bout between Kid Roy and Vic. Foley, scheduled for Wednesday night, had been called off. Foley arrived in Montreal on Sunday night and had his left ear in bandages the result of two recent fights. Foley was not in fit condition to fulfill his engagement with Roy and Promoter Moore and the commission decided to cancel the fight for the featherweight championship.

Toronto Girl Athletes for Olympic Team

HALIFAX, July 2.—Toronto girl athletes will make up the entire team of the women's section of Canada's Olympic team this year if the selections made after today's trials are approved by higher officials. The team selected tonight is as follows:

Myrtle Cook, 100 metres and relay; Ethel Smith, 100 metres and relay; Fanny Rosenfeld, 100 metres, 800 metre discus and relay; Florence bell, 100 metres and relay; Ethel Catherwood, high jump; Jean Thompson, 800 metres and spare for 100 metres.

The selection committee was composed of Mrs. H. P. Brennan, Montreal; Mrs. Homer Geddes, Toronto, and Miss Marion Belding, St. John.

Gustav V, 70-year-old King of Sweden, still is a frequent participant in tennis matches on courts in France playing a creditable game against renowned tennis experts.

This advertisement is not published or displayed by the Liquor Control Board or by the Government of British Columbia.

Summer EXCURSION RATES

ON SALE MAY 15 TO SEPT. 30

Vancouver	Victoria	Seattle
$32.90	$37.30	$41.75

Via Kettle Valley Route in each direction. Limit, October 31 for return.

CIRCULAR TOURS

$39.20	$37.60	$44.40
Nelson Arrow Lakes Vancouver Victoria Seattle Spokane Nelson Good going via Vancouver, returning through Spokane, or the reverse.	Nelson Kootenay Landing Spokane Seattle Victoria or Vancouver Kettle Valley Ry. To Nelson Good going via Vancouver, returning through Spokane, or the reverse.	Nelson K. V. Ry. to Penticton Okanagan Lake Vernon, Vancouver Spokane, Nelson Via Kootenay Lake Good going via Vancouver, returning through Spokane, or the reverse.
As above, except via Portland, Ore., between Seattle, Spokane.	As above, except via Portland, Ore., between Seattle, Spokane.	As above, except via Portland, Ore., between Seattle, Spokane.
$46.20	$44.60	$51.40

Circular Tours available from any point on the Circle. Sold Daily May 15 to September 30. Return till October 31. Good for stop-over at pleasure within limit. Fares quoted through Arrow, Okanagan or Windermere Lakes, Calgary, Banff, Lake Louise. Ask any agent for details, or write

J. S. CARTER, District Passenger Agent, Nelson, B.C.

Canadian Pacific
World's Greatest Travel System

"TRY A NIP TONIGHT"

Grant's
BEST PROCURABLE
Scotch Whisky
BOTTLED & GUARANTEED BY
William Grant & Sons Ltd
PRODUCE OF SCOTLAND
TRADE MARK
DISTILLERIES
THE GLENFIDDICH AND BALVENIE-GLENLIVET DUFFTOWN SCOTLAND

The Original Label — look for it at the Vendor's and insist on GRANT'S "BEST PROCURABLE"

This advertisement is not published or displayed by the LIQUOR CONTROL BOARD or the Government of B. C.

TOWNSHENDS ARE GOLF VICTORS IN MIXED FOURSOMES

Willow Pointers Defeat H. Morgan and Mrs. Rogers in Final

Defeating H. Morgan and Mrs. L. V. Rogers in the final match of the Nelson Golf & Country club's week-end tournament, mixed foursomes on handicap, match play, Mr. and Mrs. B. Townshend won the Smyth shield.

The tournament provided lots of fine golf, two matches only being defaulted.

Results were as follows:

FIRST ROUND

First round—R. L. McBride and Miss J. Hunter beat R. J. Hewitt and partner by default; Mr. and Mrs. J. Cartmel beat Mr. and Mrs. A. L. McCulloch; H. Morgan and Mrs. L. V. Rogers beat W. Rutherford and Mrs. R. Pollard; J. G. Bunyan and Mrs. W. Groves beat C. E. Mansfield and Miss P. Church; W. R. Baxendale and Miss A. Baxendale of Trail beat G. Lambert and Miss A. Wragge; J. Buchanan and Miss M. Blackwood beat Mr. and Mrs. Collingwood Grey of Bonnington; Mr. and Mrs. B. Townshend beat Mr. and Mrs. C. W. Appleyard; Mr. and Mrs. C. D. Blackwood beat P. E. Poulin and Miss M. Green.

Second round—Mr. and Mrs. Cartmel beat McBride and Miss Hunter; Morgan and Mrs. Rogers beat Bunyan and Mrs. Groves by default; Buchanan and Miss Blackwood beat Baxendale and Miss Baxendale; Mr. and Mrs. Townshend beat Mr. and Mrs. Blackwood.

FINALS

Semi-finals—Morgan and Mrs. Rogers beat Mr. and Mrs. Cartmel; Mr. and Mrs. Townshend beat Buchanan and Miss Blackwood.

Final—Mr. and Mrs. Townshend beat Morgan and Mrs. Rogers.

CRICKET MATCHES IN OLD COUNTRY

LONDON, July 2.—Scores when stumps were drawn today in country and other first class cricket matches follow:

Marylebone Cricket club vs. Oxford University at Lords: M.C.C., 293 (C. Sillwood, five wickets for 82 runs) Oxford, 316 (Kingsley, 82). M.C.C., 55 runs for one wicket.

Kent, 337; Worcester, 123; Worcester followed on and scored 107 for seven wickets.

Somerset, 226; Sussex, 396 (Bowey, 107, Sellar, 119; Tate, 90; Hunt, 7 for 118); Somerset, 81 for one wicket.

Nottinghamshire vs. Yorkshire at Sheffield, Notts, 134 (Robinson, four for 47); Yorkshire, 125; Notts, 186 for three.

Hampshire, 334 (Mead, 130, Peach, four for 64); Surrey, 168 for two.

Leicester, 225 (Sidwell, 102, not out); Warwick, 307. Leicester three runs for no wickets.

Essex, 165; Northants, 267; Essex, 50 for two wickets.

Gloucester, 654 for six wickets; declared (this was the highest score Gloucester had ever made in county cricket); Hammond, 218 not out.

Glamorgan, 94 for one wicket; Levson-Gower's, 216; Cambridge, 127; Levson-Gower's, 403 (Bettington, 118, Allom, five for 105.)

Cambridge, 61 for one wicket.

INTERNATIONAL LEAGUE

Rochester 0-3, Toronto 5-5.
Buffalo 1-1, Montreal 2-2.
Other clubs not scheduled.

Art Jahn, new outfielder of the Philadelphia (National) Club, has the biggest hands in baseball. He can hold six balls level in one hand.

CANADIAN PACIFIC
STEAMSHIPS LIMITED

SAILINGS FROM MONTREAL-QUEBEC TO EUROPE

July 13—Liverpool .. "Duch. Bedford"
***July 18—Antwerp ..... "Metagama"
***July 18—Southampton "E./Scotland"
July 20—Liverpool..... ..."Montclare"
***July 20—Hamburg ....."Montroyal"
***July 25—Southampton "E/Australia"
**July 26—Glasgow ....."Melita"
July 27—Liverpool "Duch. of Atholl"
***Aug. 1—Antwerp ....."Montrose"
Aug. 3—Liverpool ....."Montcalm"
***Aug. 4—Hamburg ....."Montnairn"
***Aug. 8—Southampton "E. of France"
*Aug. 9—Belfast ....."Minnedosa"
Aug. 10—Liverpool...."Duch. Bedford"
***Aug. 15—Antwerp ....."Metagama"
***Aug. 15—Southampton "E./Scotland"
*Aug 17—Liverpool ....."Montclare"
*—Calls at Glasgow (Greenock).
**—Calls at Belfast.
***—Calls at Cherbourg, Southampt'n.

Use Canadian Pacific Express Travellers' Cheques—Payable Everywhere

Berth reservations can now be made. Ask about the New Tourist Third Cabin. Full details with rates from any Agent, or write

J. S. CARTER
District Passenger Agent, Nelson, B. C.

BABE'S HOMER FAILS TO STOP SENATOR TEAM

Yanks Lose 4-3; Browns Drop Two to Chicago; Detroit Beats Cleveland

NEW YORK, July 2.—Despite Babe Ruth's thirty-first homer of the season, Washington defeated the Yankees at the capital today, 4-3, Braxton, Washington ace, winning a pitchers' duel with Pipgrass.

St. Louis went to Chicago today and ran into the White Sox in a fighting mood, the Browns dropping both games of a double-header opening their series. After losing the first 7-1, the St. Louis boys made a battle of it in the second, but were nosed out 9-8.

George Uhle, ace of Cleveland's pitching staff, was hit freely at Detroit and the home team took the opening game of the series 7 to 3. Jack Tavener and Red Wingo hit homers into the right field stands. Wingo's drive came with one runner on base. Uhle was forced to retire in the ninth. Earl Whitehill went the full distance for Detroit and was effective after the fourth inning. The Athletes divided a double-header with the Boston Red Sox at Philadelphia, losing the second game 7-4 after winning the first 9-2.

Lefty Grove held the Boston team to nine hits in the opener, while his team mates were clouting Settlemeyer and Garrison for 17 hits that included a home run by Miller with two on base in the seventh inning. In the second game the Red Sox found Rube Walberg more to their liking and cinched the contest with three runs in the eighth.

BABE RUTH HITS HIS THIRTY-FIRST HOMER

WASHINGTON, July 2.—Babe Ruth hit his thirty-first homer of the season in the sixth inning of the Yankee-Senator game here today. Nobody was on base. The homer put the Babe 25 games, 22 days and six homers ahead of his 1927 record.

BOROTRA BEATEN BY TILDEN WHO IS ONLY YANK

Tilden's Partners Fall in Wimbledon Play; Three Frenchmen Advance

TILDEN AND LACOSTE IN THE SEMI-FINAL

Only Four Contestants Left in Women's Championship Series

WIMBLEDON, England, July 2.—William T. Tilden defeated Jean Borotra, in four sets in the quarter final round of the Wimbledon tennis championships today only to find three other Frenchmen remaining with him in the fight for the singles crown.

Two Americans and an Italian tried conclusions with the French in a day of furious play and of the three Tilden was the only one to come off victorious. While he was downing the Bounding Basque by scores of 8-6, 3-6, 6-3, 6-2, his old rival Rene Lacoste was trimming the Italian nobleman, Baron De Morphurgo, 6-2, 6-3, 6-4 and the redoubtable Henri Cochet was ending the title hopes of Tilden's countrymen, John Hennessey with a four set defeat, 6-4, 6-1, 5-7, 6-3.

Christian Boussus, one of the younger generation of French stars, gained the fourth place in the semi-final bracket by trouncing his compatriot, Jacques Brugnon, 12-10, 10-8, 6-2.

MEETS LACOSTE

Tilden will meet Lacoste in the semi-final round. The winner will enter the final round for the English championship where he will encounter Cochet, the defending champion. The little ex-ball boy of Lyons meets Boussus in the other semi-final and is practically a sure thing to win.

The field in quest of the women's championship are narrowed today to four. Miss Elizabeth Ryan, now living in England, chop-stroked her way to victory over Mile Nicolopoul, of Greece, 6-1, 4-6, 6-2; Miss Daphne Akhurst, Australian champion, defeated Eileen Bennett of England, while Senorita Elia De Alvarez, of Spain, runner-up in 1927, became the fourth remaining contender by putting out Cecilie Aussem of Germany, 7-5, 6-2. Miss Ryan and Miss Wills will meet in the next round.

ROYALTY OUT

The Franco-American duels today in which each country was once victorious were witnessed by royalty, high British officials and more than 12,000 others, many of whom stood for six hours to see the matches.

In doubles play today George Lott and John Hennessey defeated the Englishmen, Lowe and Sherwell, 6-2, 6-2, 6-3. Junior Coen, paired with Norman Brooks, Australian veteran, lost to the Argentines, Robson and Boyd, 6-2, 6-3, 3-6, 6-4.

The Australians, Miss Edna Boyd and Daphne Akhurst, eliminated Helen Jacobs and Penelope Anderson, 6-3, 6-8, 6-4.

In the mixed doubles Wills and Frances T. Hunter defeated J. C. Gregory and Miss E. H. Harvey, of England, 6-4, 10-8, and George Lott and Mrs. Mallory downed the English team of Miss Elsie Goldsack and Greig, 6-2, 6-4.

Bissonette and Kress Make Good Right Off

BY AL DEMAREE
(Former Pitcher New York Giants)

It is rather refreshing when players like Del Bissonette of the Brooklyn Dodgers and Ralph Kress of the Browns who came in almost without a fabulous price tag attached, break in with a bang and are full fledged stars from the opening day. Making good "right off the reel" shows a player possesses that thing called "guts" by managers, because he must overcome among a number of things, the jealousy of the veterans. The recruit does not face the open hostility he encountered 20 years ago, but ball players are like men in other professions. They will fight for their jobs. They are lucky they are playing for men who know a ball player when they see one and give them a chance as regulars.

Such was the case in the training camp of George Stallings a few years ago. There appeared a little infielder, who was sent to shortstop in the "Regular-Yannegan" game. He made four errors on five ripping grounders and one of the reporters spoke to Stallings.

"I don't suppose you'll keep Maranville after his showing today?"

George exploded: "That boy went after everything, didn't he? And he got his hands on balls that half the shortstops in the country couldn't touch with a rake. Release him? Why, he'll be star of my team within a year!"

That prophecy came true with a vengeance.

CLOTHING SALESMEN WANTED

Specializing in made-to-measure garments. Are you satisfied with returns from your efforts? Are you able to meet all competition? Would you like to secure more orders, earn more money, make real friends of your customers and enjoy easier work? If "Yes," write for proposition. Strictly confidential. N

E. P. BLACKFORD
312N Spadina Ave., Toronto

CONDENSED 'WANT' ADS ORDER FORM

Use this blank on which to write your condensed ad., one word in each space. Enclose money order or check and mail direct to The Daily News, Nelson, B.C.

Rate: One and a half cent a word each insertion, six consecutive insertions for price of four when cash accompanies order. Minimum, 25c. Each initial, figure, dollar sign, etc., count as one word. No charge less than 50 cents.

Please publish the advertisement below ____ times, for which I enclose $____

If desired, replies may be addressed to box numbers at The Daily News. If replies are to be mailed, enclose 10c extra to cover cost of postage and allow seven words extra for box number.

Classified Advertising

Classified Advertising Rates

Want and Classified advertising—One and a half cents a word per insertion. If paid in advance, 6c per word per week, or 22½c per word per month. Transient ads accepted only on a cash-in-advance basis. Each initial, figure, dollar sign, etc., counts as one word. Minimum 25c, if charged 50c.

Local Reading Notices—Three cents per word each insertion. In blackface or machine capitals 10c per word. Blackface capitals 5c a word. Twenty-five per cent discount if run daily without change of copy for one month or more. Where advertisement is set out in short lines the charge is 15c a line for Roman type, 20c for blackface and 25c for blackface capitals. Minimum 35c, if charged 50c.

Help Wanted

WANTED—Experienced Waitress. Outlet Hotel, Procter. (4626)

WANTED—Good woman or girl for country hotel. One willing to help with everything. Wages $35 per month. Apply Box 4614, Daily News. (4614-6-68)

WANTED—Fourth class stationary engineer for saw mill. Hand fired boilers. Apply Box 4414, Daily News. (4414-9-58)

NOTICE TO LEASERS

SINGLE JACK MINERS WANTED at the Canadian Brandon Group near Sandon, good lease to dependable miners, easy ground to drill, high grade Silver-lead ore in sight, average smelter assays 120 oz. silver 68% lead. See me at mine. Look it over. 2½ miles from Sandon, B. C. You can motor within a mile of property. Joseph Brandon. (4617)

WANTED—Experienced assayer. Apply Widdowson's Assay Office, Nelson. (4632-6-69)

Situations Wanted

WANTED—Public stenography. Typewriter at home. Phone 390R. (4588-tf)

FIRST CLASS COOK—Box 4288, Daily News. (4288)

Miscellaneous

WANTED—one thousand dollars on good security for 6 months. Will pay 15 per cent. Inquiry invited. Reply Box 4547, Daily News. (4547-6-65)

WANTED — Clean cotton rags. Apply Daily News. (9936)

WANTED—Canoe for summer months Phone 345. (4560-1-60)

Live Stock for Sale

CHINCILLA RABBITS six weeks, two fifty pair. From registered stock. Tomlinson, Willow Point. (4530-6-64)

THOROUGHBRED Chinchilla Rabbits for sale. Prices reasonable. Apply P. E. Poulin, Stanley street. (4468-tf)

FOR SALE—14 pure-bred Ayrshires, five milking, 9 heifers, four registered, one registered herd bull T. B. tested. Write C. N. Bubar, Beaverdell, B. C. (4555-6-65)

FOR SALE—pure-bred Chester White pigs. E. D. Edgar, Hurworth Ranch, Vallican, B. C. (4583-4-65)

FOR SALE—REGISTERED GUERNSEY BULL, three years old, gentle to handle. Apply John Kortes, Box 142, Grand Forks, B. C. (4584-6-67)

FOR SALE—Team horses, eight-year-olds, weighing 3100, $350 with logging harness. Veregin Pole Company, Salmo. In good sound condition. (4621-6-68)

LEGAL NOTICES

"POUND DISTRICT ACT"

Whereas under the provisions of this act application has been made to the Lieutenant-Governor in Council to constitute all that tract of land in the Kootenay District comprised within the following lots: Sub-lots 7, 11 and 13, of Lot 7161, and Lots 6897,7687,7688,8126, 8307, 9293, 10402, 12298, 12299,12300,12301, 12303,12318,12319, and those portions of the following lots lying north of the Little Slocan River: 12103,12104,12105, 12106, 12293, 12296, 12297, a pound district.

Notice is hereby given that, thirty days after the publication of this notice, the Lieutenant-Governor in Council will proceed to comply with the application, unless within the said time objection is made by eight proprietors within such proposed pound district, in Form 2 of the Schedule to the said Act, to the undersigned.

E. D. BARROW,
Minister of Agriculture.

(SEAL)
Department of Agriculture,
Victoria, B. C.
May 29th, 1928.
(4353)

STRAIGHT TRUE TO THE MARK
Goes every Want Ad BUYERS AS WELL AS SELLERS Are Constant WANT AD READERS

REMEMBER
in Writing a
Classified Ad

1. To describe the article you have to sell.
2. To give the price.
3. To state the condition.
4. To give your address and
5. To give your phone number.

To give full details always brings better results—the results that count.

Try Classified Advertising this way and just watch the results. We will gladly help you at any time. Just phone 144.

WANT AD DEPARTMENT
The Daily News
NELSON, B. C.

Property for Sale

SACRIFICE SALE—Seven-acre farm near South Slocan. Five-roomed house and outbuildings; some good apple trees. Ideal for poultry. Apply Box 4531, Daily News. (4531-6-64)

FOR SALE—Former Cranbrook Herald building. Suitable for printing office, real estate office, retail store or other purposes. On Cranbrook main street. Reasonable price and terms. Write Mrs. C. Howard, Cranbrook, B. C. (4438-12-63)

FOR SALE—Corner of Hall and Baker three dwellings. Price $5000.00. Part cash, balance on terms if desired. Apply Mrs. S. E. Colwell, Nelson, B.C. (4424-26-76)

SMALL BUNGALOW—Three rooms going cheap, quick sale. Pretty garden, sleeping porch, hot and cold water, sewer, near car. Apply Daily News. (4562-6-66)

For Sale

Modern cottage, 1115 Ward street, 8 rooms, cement basement, furnace. Lot 60x100. $5000. $1500 cash. Balance on easy terms.

CHAS. F. McHARDY
Real Estate Insurance
PHONE 135. NELSON, B.C.
(3697)

HOUSE FOR SALE—Small house, two lots. Garden with fruit trees. Apply owner, 418 Houston street. (4631-6-69)

For Rent

FOR RENT—4 furnished housekeeping rooms and bath. Also house. D. Maglio, Phone 483R. (4454-26-78)

FOR RENT—Unfurnished house for 10 weeks overlooking Queens Bay on the main lake. Box 4616, Daily News. (4616-6-68)

Miscellaneous for Sale

FOR SALE—$350. 33 foot cabin cruiser. Perfect running order. Apply P. O. box 113. (4565-6-66)

HAVE BOYS AUTO, used very little, cost $45 when new, will sell for $10. Box 432, Kaslo, B. C. (4522)

FOR SALE—Strawberries, $3 per crate, f.o.b. Harrop. Osgathorpe Ranch. Cash with order. (4463-12-64)

BARRELS, KEGS AND EMPTY SACKS—McDonald Jam Company, Nelson. (4589-tf)

FOUR ELECTRIC FANS practically new. Apply Strathcona hotel. (4558-6-65)

FOR SALE—Corona Portable typewriter, first class condition $25. Hipperson Hardware Co., Ltd. (4620)

A GUIDE to matrimonial happiness. Margaret Langor's book on "Sexual Hygiene and Family Limitations," conveys much helpful information of universal interest. Price $1.00. N. Winston, 2871 Euclid Avenue, Vancouver, B. C. (4619-12-74)

GET YOUR WOOD NOW
12 AND 16-INCH CORDWOOD
12-INCH SLABWOOD
Get your supply now and have it ready for the colder days.
MILK GOATS
Several good milk goats.
Trucking, Hauling
WILLIAMS TRANSFER
PHONE 106
(4413)

Live Stock Wanted

WANTED—Two mules suitable for m work. Apply Lucky Jim Lead & Zinc Mine Co., Kaslo, B. C. (4612-3-

Automobiles

FORD TUDOR CAR—Excellent con tion, new battery, five tires, new new. For quick sale. Apply A. M Donald Co. (4172-6-

A REAL BARGAIN—Nineteen twent five Tudor Ford sedan $275. cash terms. Apply Box 4509, Nelson Ne (4509-6-

Poultry and Eggs

YOUNG LEGHORN PULLETS N ready. One Dollar ten each. A pleton Bros., Procter. (4461-31-

FOR SALE—Cockerels, 8 weks o 25c f.o.b. Willow Point, B. C. Whitehead, R. R. No. 1. (4613-6-

For Sale or Rent

FOR SALE OR RENT—The Arro Lakes Hotel. Situated on the Edg wood-Vernon highway. Partly fur ished with equipment. Apply G. B. Jordan Williams, Edgewood, B. (4419-31-7

Teachers Wanted

WANTED—Two teachers with at les 3 yrs. (three yr.) experience for D 1 and 2 of the Winlaw school. App to the Sec'y. (Mrs.) Hugh C. De rig, Winlaw, B.C. (4618-6-6

Lost and Found

LOST—Spare 1926 balloon tire a rim between Trail and Fruitva Sunday. Advise water engine court house, Nelson. (4622-2-6

BUSINESS AND PROFESSIONAL DIRECTOR

Taxidermist

TAXIDERMIST AND FURRIER. Pe Blakeman, Edgewood, B.C., (4526-6-

Shoe Repairs

For Service and Satisfaction
IDEAL SHOE REPAIR SHOP
C. Romano, Op. B.C. Tel. Co., Stanley (4590-

Our Shoe Repairing is practically Sh Remaking. Mail shoes to us for best tention. A. MAZZA, Box 173 Nelson (4591-

Cabinetmaker

J. H. CHAPMAN—Baker St. Cabin Maker & Upholsterer. Phone 320. (4592-

Accounting

CHARLES F. HUNTER—
Auditor, McDonald Jam Building Box 1191, Nelson, B. C. (4593-

Assayers

E. W. WIDDOWSON, Box A1108, Nelso B. C. Standard western charges. (4594-

Transfer

WILLIAMS' TRANSFER—Baggage, Co and Wood. Phone 106. (4596-

Wood Working Factory

LAWSON — Baker St. Carpenter a Joiner. Screens and Hardware. (4597-

Insurance and Real Esta

R. W. Dawson—Real Estate, Insuran Rentals. Next Hipperson Hardwa Baker Street. (4598-

H. E. DILL—INSURANCE
FARM AND CITY PROPERTY
508 Ward Street (4599-

Chiropractors

DR. GRAY, GILKER BLK., NELSON, (4601-

Florists

GRIZZELLE'S GREENHOUSES. Nelso Cut flowers and floral designs. (4602-

WM. S. JOHNSON—
Phone 342. Cut Flowers, Potted Plan and Floral Emblems. (4603-

Wholesale

A. MACDONALD & CO.—
Wholesale Grocers and Provision Me chants. Importers of Teas, Coffee Spices, Dried Fruits. Staple and Fan Groceries, Nelson, B. C. (4604-

Engineers

CHAS. MOORE, B.C.L.S., A.L.S.C.
J. P. COATES, C.E. AMEIC., M.P.E.
R. W. HINTON, Mech. Eng., M.P.E.
Civil, Mining, Mechanical Engineerin B.C. Land Surveying, Architecture, Drafting and Blue Printing.
P. O. Box 671, Phone 285, Nelson, B. (4605-

A. H. GREEN CO.—CONTRACTORS
Formerly Green Bros., Burden, Nelson Civil and Mining Engineers
B.C., Alberta and Dominion Land Surveyors (4606-

H. D. DAWSON—Land Surveyor, Mining and Civil Engineer
Kaslo, B. C. (4607-

Funeral Directors

Standard Furnitu Co. — Undertake Auto Hearse, up-t date chapel. Be services Pric reasonable. (4608-

Bringing Up Father By George McManus

© 1928, by Int'l Feature Service, Inc. Great Britain rights reserved

Markets and Mining

REACTION IN STOCK PRICES WALL STREET

dustrials and Rails Drop One o Five Points; Case Threshing Breaks 15 Points

NEW YORK, July 2.—Ten per cent l money, making its first appearance Wall Street today since November 1920, caused a sharp reaction in ck prices. Standard industrials and ls dropped one to five points, while number of specialties sold six to 15 nts lower. Call money renewed at per cent, advanced to 8 by noon, nce to 9 and finally to 10, as banks led $75,000,000 in loans.

Case Threshing broke 15 points to , but recovered half its loss. Radio from an early high of 184½ to ½ and rebounded to 177, off 8¾ t.

Rails yielded with the industrials, hough most of the losses were held a point or two. Hudson and Manttan showed independent strength.

Heaviness of the leading European rrencies was believed to reflect the nsfer of funds here. Japanese yen ke 10 points to 46.35 cents.

Total stock sales 1,712,000 shares.

OWELL COMPANY MOVES OFFICES

e Moved to Plant; Company Goes Into Retail Lumber Business

On account of increased retail busiss, the W. W. Powell company, limited, s moved its offices to a new location r the match block factory.

The company has constructed a large shed to take care of dressed lumber the retail trade and will at all es carry a complete stock of buildmaterial and take an active part the retail lumber business.

eretofore the company has coned its operations to white pine nber and match blocks but is now cking fir, larch, spruce, hemlock, l cedar for retail.

Monthly Clearings

TORONTO, July 2.—Following are the bank clearings for principal Canadian banking centers for the month of June with a comparative statement for the same month a year ago.

	June 1927	June 1928
Halifax	$ 13,919,383	$ 16,648,055
Saint John	10,795,466	13,114,396
Moncton	4,040,844	4,355,902
Quebec	32,533,393	32,894,777
Sherbrooke	3,991,685	4,583,037
Montreal	559,136,532	692,999,926
Ottawa	33,233,585	39,653,963
Kingston	3,824,648	4,324,053
Peterboro	3,714,325	4,092,534
Toronto	531,819,903	659,049,971
Hamilton	26,641,728	30,376,570
Brantford	5,151,944	7,605,797
London	15,227,775	17,042,556
Kitchener	5,234,078	6,038,961
Chatham	3,277,156	3,436,400
Sarnia	3,159,479	
Windsor	20,835,070	24,288,586
Fort William	4,330,568	5,729,610
Winnipeg	190,830,837	266,362,243
Brandon	2,500,604	2,836,257
Regina	17,638,988	22,529,868
Moose Jaw	5,218,180	5,602,115
Prince Albert	1,611,883	
Lethbridge	2,082,258	
Calgary	31,916,801	47,834,138
Edmonton	22,267,107	
Medicine Hat	1,295,158	1,928,095
N. Westm'tr	4,303,297	3,705,405
Vancouver	72,268,313	70,780,446
Victoria	10,238,299	11,667,234
Saskatoon	8,218,670	

Metal Markets

NEW YORK, July 2.—Copper firm; electrolytic, spot and futures, 14¾.

Iron—Steady; No. 2 f.o.b. eastern Pennsylvania, $20; No. 2 f.o.b., Buffalo, $16.50 to $17.

Tin—Weak; spot, $46.12; futures, $45.75.

Lead—Steady, spot New York, $6.30; East St. Louis, $6.15.

Zinc—Firm, East St. Louis, $6.25; futures, $6.22 to $6.27.

Antimony—$9.37 to $9.50.

At London: Standard copper—Spot and futures, £63 5s.

Electrolytic—Spot, £68 10s; futures, £69.

Tin—Spot, £209 10s; futures, £206 5s.

Lead—Spot, £20 10s; futures, £20 17s 6d.

Zinc—Spot, £25 7s 6d; futures, £25 5s.

McKeesport Tin Plate is operating at over 90 p.c. of capacity, and bookings for second half of current year have been unusually large.

RIO PROPERTY ABOVE RAMBLER TO BE WORKED

English Company Obtains Bond on It From Drumheller, Spokane; an Oldtimer

That the Rio property, at the head of McGuigan basin, in the Slocan, is in line for early operation, is word brought from Spokane by Kootenay mining men.

Jerome Drumheller of Spokane is said to have bonded the Rio to an English company, whose engineer has made a favorable report on it as a mining proposition.

Located above the Rambler, the Rio was worked in the early days by Dan Cosgriff and Dan Tuomey, who later sold it to a company, called the Rio Mines, that also operated it.

WHEAT RUNS UP IN PRICE AT CHICAGO

CHICAGO, July 2.—Wheat ran up in price here today, but the gains failed to hold well, owing partly it was asserted to weakness of the stock market. Wheat in Chicago closed unsettled at ¼c to ¾c net gain, oats, ½c off to ½c up, oats varying from ⅜ decline to ¾c advance, and provisions unchanged to a rise of 15c to 17c.

FINANCIAL BRIEFS

Automotive Equipment Association of Chicago has voted to merge with Motor and Acessory Manufacturers' Association of New York, making largest trade organization in automotive history of continent. More than $3,000,000,000 in trade volume and almost 2000 separate business organizations and trade activities are thus to be brought together.

Building permits of 63 Canadian cities in May were $27,497,189, compared with $18,527,846 in April, and $20,138,657 May, 1927. This represents a gain of 48.4 p.c. over April and 36.5 p.c. over May a year ago.

A new monthly record for life insurance sales in Canada was made in May, when $49,870,000 was written, a gain of 12 per cent over May of 1927, and the largest volume ever written in a single month.

Atchison, Topeka & Santa Fe railroad has bought Kansas City, Mexico & Orient railroad for $14,315,435. If interstate commerce commission approves, $8,280,000 of this sum will be paid to the receiver, W. T. Kemper, and his associates, and $6,035,534 to the English minority. This gives the English group half the sum they poured into the road.

MARKETS BULLETINS FROM GRANT, CALGARY

CALGARY

The peak of the strawberry crop from B. C. has passed and with the exception of Creston very little improvement in condition of arrival has been noted. We note that Vancouver is again importing strawberries for cannery purposes.

Abundance of variety of fruit and fruit selling weather is giving the jobbers lots of work and little reward. A few hot days would change this condition. Bananas are retailing at 5¢ per lb. Cantaloupes from California are arriving over-ripe and are otherwise mechanically injured. Today a car of cantaloupes arrived all over-ripe. Loganberries are hard to move, jobbers say that the price named by shippers is too high to move logans.

California plums and apricots are shown in volume in all fruit stores along with B. C. rasps, logans, strawberries, black and red currants. Tartarian, Royal Anne and Bing cherries are arriving, the Tartarians are showing wet with some mould.

B. C. potatoes are now rolling and prices have dropped from five cents to four cents per lb. The demand is only fair. Two cars of B. C. spuds arrived Friday. There are still a few California potatoes to clean up, mostly Whites, in 60-lb. lugs, selling at $2.40 per lug.

Calgary Wholesale Prices

British Columbia

Strawberries, 24-pts, $3.00 to	$3.25
Raspberries, 24-pts, $3.50 to	3.75
Cherries, blk, Tartarians, 4-bskt. crate, No. 1, $2.60 to	2.75
Ditto Early Sours	2.00
Ditto Bings, Lamberts, $4.00 to	4.50
Ditto Royal Annes	3.25
Gooseberries, 24-pts.	2.50
Loganberries, 24-pts, $3.00 to	3.25
Red Currants, 24-pts.	3.00
Black Currants, 24-pts.	3.50
Tomatoes, hothouse, 4-bskt. crate, No. 1, $3.75 to	4.50
Cucumbers, hothouse, White Spine per doz., $2.50 to	3.00
Ditto hothouse, Telephone per doz.	2.00
Potatoes, new, per lb.	.03¾
Ditto B grade, in cwt. sacks	1.25

REGINA

B. C. strawberries continue to arrive in a more or less soft condition. We had a car of Island berries yesterday that were in very poor condition and had to be jobbed.

We received one straight car of B. C. new potatoes during the week. Some were fairly good size, others reminded you of a game we used to play when we were kids.

British Columbia

Strawberries, 24-pt. crate	$3.50
Gooseberries, 24-pt. crate	2.50
Ditto in 4-bskt crate	2.00
Potatoes, new, in cwt. sacks, lb.	.06
Cherries, Early Bings, 4-bskt. crates, No. 1	4.00
Royal Annes, 4-bskt. crate No. 1	3.50
Blk Tartarian, 4-bskt crates No. 1	3.25

SASKATOON

Wynndel strawberries are arriving in fine condition but the Islands are all soft and over-ripe.

Few L.C.L. shipments of raspberries have arrived, also Tartarian cherries. These Tartarians are arriving in poor condition, also early Bings are not arriving in good condition.

British Columbia

Raspberries, per crate	$4.50
Strawberries, per crate, $2.50 to	3.75
Cherries, Tartarians, Royal Annes	3.00
Bings	4.00
Gooseberries, 24s, crate, $2.50 to	2.75

WINNIPEG

The fruit market here reflects this weather condition in that business has been exceptionally good all week. The last Island berries received were soft, but no shipments have been received from there this week. The berries coming to this market from Creston are arriving in good condition, generally speaking.

Strawberries, Wynndel, 24-pt crate	$3.75
Cherries, blk. Republican, 4-bskt. crates, No. 1	3.00
Cherries, Bings, sweet, 4-bskt. crates, No. 1	4.50
Gooseberries, 4-bskt. crate	2.50
Ditto in 24-pt. crate	2.75
Blk. Currants, 24-pt. crate	4.50
Red Currants, 24-pt. crate	4.00
Tomatoes, hothouse, 4-bskt. crate, No. 1	5.00

MOOSE JAW

Lighter supplies on strawberries from B. C. are making them clean up every day, but the quality is not improved and consequently there is very little hope of being able to get a better price for same.

B. C. Strawberries	$3.60
Cherries, Bings	4.00
Royal Annes	3.00
Tartarians	3.00

EDMONTON

We are just in the midst of the berry deal or between the strawberries and raspberries, for as far as the L.C.L. shipments are concerned they are nearly finished, from the lower mainland at least. Some are coming from the Clearwater district but are arriving in poor condition.

Cars are arriving from the Wynndel district, two having come in this week. These also are not in the best fo condition; indeed, we have had very few really good berries this season.

Raspberries are now coming in increasing volume, also a few Logans and Blacks. These so far are arriving in excellent quality and condition.

Cherries are coming in fair volume from Chilliwack and the Okanagan but have hardly got rightly under way yet.

British Columbia

Strawberries, 24-pt. crate, $3.00 to	$3.25
Ditto off condition, $2.50 to	2.00
Raspberries, red, 24-pt. crate $3.50 to	3.75
Gooseberries, 24-pt. crate, $2.50 to	2.75
Ditto in 4-bskt. crates, $2.25 to	2.50
Cherries, Bings, 4-bskt., No. 1, $3.75 to	4.00
Ditto Ungraded, $2.75 to	3.00
Cherries, Blk. Tartarian, 4-bskt. ungraded, $2.50 to	2.75
Ditto Royal Annes, $2.50 to	2.75

VANCOUVER PRODUCE

The strawberry deal is in a forlorn condition, prices being anything but satisfactory. $1.50 is about the top price wholesale and good berries can be purchased retail at three boxes for 25c, and even lower.

Further importations have taken place during the week from Washington and as in the previous week these are for cannery purposes. It is stated that these berries are of a variety not widely grown in this province which is particularly adaptable for canning. In any case, it can hardly be expected that the local growers will look with equanimity upon such imports, considering their difficulties this season.

The Washington Bing cherry deal is about over, latest arrivals from that State being soft and over ripe in many cases. Wenatchee Lamberts are now coming in and also black Tartarians and Bings from the Okanagan. There is also a considerable quantity of local cherries offered, but this market is almost exclusively on the Bings and Lamberts this year; other varieties are sold only with difficulty.

Raspberries are now in good supply at prices as listed. Retail price is about three boxes for 25c.

New potatoes are down still further owing to the gain in the volume of offerings. The market has been very satisfactory so far this year.

Wholesale Produce

Cherries, Wash. and Okanagan, Bings, per lb.	$ .20
Lamberts, (Wash.), per lb.	.20
Blk. Tartarian (Okanagan), lb.	.12
Strawberries, top crates	1.20
Raspberries, top crates	2.25

Columbia Gardens Has Picnic as Its School Closing; Promotions

COLUMBIA GARDENS, B.C., July 2.—A picnic was held on Friday afternoon to celebrate the end of the school term. It was held in an adjoining orchard.

F. H. Drake, the school secretary, distributed the rolls of honor and prizes, commending the children on the results.

Then the children competed in races.

The climax was reached when Miss G. Edwards opened up a tub of ice cream. All the term's problems and anxieties were completely forgotten.

Mr. Leinss, Mr. Bourme and Mr. Boersma loaned their cars to convey the children to the picnic grounds.

Columbia Gardens school is in charge of R. T. Edwards.

Results of the tests for promotion were:

Grade I Jr. to I Sr.—John De Yong.

Grade II to III—Frances Zuk and Steven Zuk.

Grade III to IV—Bert Bath, Louise Bath, Grace Boersma and Gertrude De Yong.

Grade IV to V—Elizabeth Boersma, John De Yong, Mildred Markovich and Kate Zuk.

Grade VI to VII—Gertrude Boersma and Andrew Zuk.

Grade VII to VIII—Annie Zuk.

Attendance certificates were awarded to Frances Zuk, Kate Zuk, Grace Boersma and Steven Zuk; a proficiency certificate to Elizabeth Boersma; and a special prize for perfect attendance to Frances Zuk.

London society is much interested in the original decorations of Lady Worthington Evan's large double drawing room which has walls painted from floor to ceiling in imitation of finely-grained toast colored wood and all this goes with yellow net curtains and a house front that is frankly mustard in hue.

HAVE ONE ON ME!

Governor McGregor of Kiwanis district of New England drinks to the health of Dr. C. C. Tatham, governor Kiwanis district of western Canada, and Governor W. Y. Mills of Quebec, Ontario, and the maritime provinces, in the clear waters of the glacial stream at the foot of Mt. Edith Cavell, Jasper National Park, Canada. This picture was taken when they were en route to Seattle to attend the annual Kiwanis convention at which Charles F. Adams of Calgary, Alta., was elected a vice-president.

APPLEDALE NOTES

APPLEDALE, B.C., July 2.—Mrs. E. W. Kopecki returned from Spokane on Sunday evening.

Mrs. W. B. Anderson, son and daughter, are home from Nelson for the holidays.

Miss Irene Bridge and Stanley Bridge were amongst the candidates who were confirmed by Bishop Doull at Kaslo recently.

Mrs. J. H. Chapman, who has recently returned to Nelson from an extended visit in England, was a visitor here between trains on, Wednesday.

Jessie Brown, Ivy Honeysett and Alfred Troyyo sat for entrance examinations at Slocan City.

E. W. Kopecki is in Spokane accompanied by his sister-in-law, Mrs. Kirby Grenfell, who is returning home after a visit with her relatives here, and his nephew, Gus Meyer.

Rev. F. Rogers officiated at a quiet wedding on Saturday evening, when J. Fordyce and Mrs. H. M. McVay were married at Mr. Fordyce's home. Friends present were Mr. and Mrs. Wilson, Mr. and Mrs. Honeysett, Mr. Bridge, V. Bridge, Mrs. J. H. Steele, G. Steele, Mr. and Mrs. W. T. Wynne and Mrs. F. Brooks.

An appreciative audience saw the movies shown by C. Wilkinson of the Canadian Forestry association on Thursday evening. Mr. Wilkinson gave a short a ess, giving the motto of the foresty service. "Forest protection is my business, your business and a mighty good business, and the aims of the service. The reels, which included British Columbia industrial scenes, news reels, a trip across Canada and a comic strip, were very interesting and instructive. A vote of thanks was extended to Mr. Wilkinson for including Appledale in his itinerary, which he said was through the efforts of G. McKean, the local fire ranger. E. W. Kopecki as chairman expressed the hopes that Mr. Wilkinson would come again next season. The evening ended with a dance.

ROBSON NOTES

ROBSON, B.C., July 2.—Miss I. Bunyan, teacher of the local school here, left for her home in Vancouver on Friday night.

Norman Lundy, Ross Abone, Harriet Vanderhoof wrote their exams in Trail last week. Bob Magee, Frank Webster, wrote at Castlegar.

Dr. and Mrs. T. J. Norman and Mr. and Mrs. George Norman of Trail are motoring through the Windermere country and Banff the last week or two.

Messrs. Guillrain and Kingswell of Trail are putting up summer cottages on the Yarrow ranch and are holidaying there this year with their families.

Harry Gibson has moved his wife and three boys back to his ranch at Syringa Creek for the holidays, there being no school at the creek they have to reside in Robson for 10 months in the year.

George Clyde and his helpers here got the local tennis courts in good shape this year and the members are making good use of them. Tournaments are being arranged locally and with outside clubs.

SHOREACRES NOTES

SHOREACRES, B.C., July 2.—Miss Margaret Robson of the high school staff, Nelson, is spending a few days at Paxet Copia ranch, the guest of Mrs. R. C. Passmore.

Miss Minnie Houston, principal of the public school, has left to spend the school vacation at the home of her parents in Trail.

Miss Gladys Fotheringham, the junior teacher has left for Nelson to spend the school vacation at the home of her parents, Mr. and Mrs. W. Fotheringham.

VENIZELOS INVITED TO FORM CABINET

ATHENS, July 2.—President Condouriotes has decided to invite Eleutherios, former premier, and one of the most powerful figures in the country, to form a cabinet.

BONDS

WE OWN AND OFFER

	Rate	Due	Price	Yield
$1000.00 Dominion of Canada (Guar. C.N.R.)	5 %	1954	107.50	4.50
$5000.00 Colombia, Republic of	6 %	1961	95.00	6.40
$1000.00 Fraser Companies (Com. Stock Rights)	6½%	1942	107.50	5.80

WE CAN MAKE IMMEDIATE DELIVERY

R. P. Clark & Co., Ltd.

NELSON, B.C., PHONE 100

DOUBLING UP

Our Statistical Department Is at Your Service—Telephone 66

During periods of pronounced market fluctuations marginal trading entails an element of risk, and outright purchases are to be recommended.

On the other hand, the past week's trading has shown the bottom has been reached. There is a decided firmness and higher prices are at hand.

We, therefore, are prepared to recommend the purchase of selected stocks on a conservative margin, confident that money so placed will double within six months.

Miller, Court & Co., Ltd.

Phone 66

INVESTMENTS

Members Vancouver, Victoria, Calgary, Winnipeg, Seattle and Standard (Spokane) Stock Exchanges

BRANCH OFFICE, NELSON, B.C.

Head Office, Vancouver Block, Vancouver, B.C.

Reno Gold Mines, Ltd.

AUTHORIZED CAPITAL $2,000,000. PAR VALUE $1.00

One of British Columbia's Most Promising Gold Mining Properties

The first block of stock is now on the market at 35c per share. The proceeds will be used to equip the mine with a modern mill and other machinery. Price 35c per share.

The report of B. T. O'Grady, government mining engineer, can be seen at my office. I also have reports from O. C. Thompson and E. P. Crawford which show that the mine has large quantity of high-grade ore.

J. E. ANNABLE, Sales Agent, Nelson.

The Consolidated Mining & Smelting Company of Canada, Limited

Office Smelting and Refining Department

TRAIL, BRITISH COLUMBIA

SMELTERS AND REFINERS

Purchasers of Gold, Silver, Copper, Lead and Zinc Ores.

Producers of Gold, Silver, Copper, Pig Lead and Zinc.

TADANAC, TRAIL

Logan & Bryan

Private Wires

STOCKS, BONDS, COTTON, GRAIN

MEMBERS

New York, Montreal and Vancouver Stock Exchanges, Chicago Board of Trade, Winnipeg Grain Exchange and other leading exchanges.

OFFICES:

Vancouver, Spokane and Seattle

CAREFUL INVESTIGATION OF Golconda

By mining investors and capitalists is invariably followed by investment in Golconda shares.

There's a Reason!

TO NORTHWEST MINES INVESTMENT CO.,

NORTHWEST MINES INVESTMENT COMPANY — TREAT MINING AS A BUSINESS AND YOU WILL FIND IT IS NOT A GAMBLE — SPOKANE, WASHINGTON

Spokane, Washington

Hudson's Bay Company.

INCORPORATED 2ND MAY 1670.

Other Branches at Winnipeg, Yorkton, Saskatoon, Edmonton, Calgary, Lethbridge, Vancouver, Kamloops, Vernon and Victoria.

Ladies' Wear

LADIES' AND MISSES' SILK VESTS AND BLOOMERS in Peach, Mauve, Green, White, Maize. Sizes 30 to 44. Vests 95¢
Bloomers $1.25

SILK SCARVES—Long or three-cornered style. Very neat and effective. In Silk Crepe de Chine or Georgette. Assorted colors.
Prices $1.75, $1.95, $2.50, $2.95

FRENCH HAND-PAINTED SCARVES—Wide and narrow widths, 12 and 18 inches. In Maize, Peach, White, Sand, Pink Yellow. Prices $3.95, $5.95

VOILE DRESSES for matrons in Fawn, Navy and Black ground with assorted designs. Sizes 36 to 48 bust. Prices $6.95, $8.95, $9.95

CORSELETTES AND CORSETS—Made of strong Pink Coutil. Sizes assorted. Price, Special $1.00

BRASSIERES—Pink or White Coutil. Side and back fastening. Very good wearing and washing quality. (Special) 45¢, 50¢, 75¢, 95¢, $1.25

—Second Floor—H B C—

Dry Goods

DRESS FABRICS THAT ARE OUTSTANDING IN VALUES

36-IN. PRINTS—Large variety to choose from. Prices, per yard 29¢, 35¢

32-IN. POTTER'S PRINTS—Come in a large range of pretty designs. They are fast to color. Potter's Prints make lovely dresses for ladies' and children's wear. Price, per yard 59¢

38-IN. FACONNE RAYONS—Lovely dress weight fabrics, wears and launders well. Colors come in Dark Rose, Peach, Apricot, Nile Green, Light Rose, White and Burnt Orange. 38 inches wide. Price, per yard $1.25

MERCERIZED BROADCLOTHS—Showing dainty White designs on a background of Black. 38 inches wide. Price, per yard 98¢

—Main Floor—H B C—

Men's and Boys' Wear

Men's and Boys' Light Weight Underwear for the Warm Days

MEN'S NAINSOOK B. V. D. STYLE COMBINATIONS—
Prices $1.00 AND $1.50

MEN'S HATCHWAY ATHLETIC COMBINATIONS—With triple elastic
Price, per suit $1.50

MEN'S HATCHWAY BALBRIGGAN COMBINATIONS $1.50

MEN'S HATCHWAY FINE LISLE COMBINATIONS—Knee or ankle length.
Price, per suit $2.00

MEN'S BALBRIGGAN UNDERWEAR—Penman's special quality.
Combinations, suit $1.50
Shirts or Drawers, each 75¢

BOYS' HATCHWAY COMBINATIONS—Balbriggan or athletic style.
Price, per suit $1.00

—Main Floor—H B C—

REMOVAL NOTICE

The
W. W. POWELL Co., Ltd.
Dealers in
Wholesale & Retail Lumber

Have moved their general office from the Burns Block on Baker Street to their new location near the match block factory at the foot of Stanley Street

HONORABLE
S. F. TOLMIE
LEADER OF THE CONSERVATIVE PARTY IN BRITISH COLUMBIA

LEON J. LADNER M.P.
AND
DR. L. E. BORDEN
Conservative Candidate for Nelson

Will Address a
PUBLIC MEETING
IN THE
OPERA HOUSE :: NELSON B.C.
ON
Thursday, July 5th
LADIES ESPECIALLY INVITED

A WANT AD IS BOTH CHEAP AND EFFICIENT. TRY IT.

Honor Rolls Given Shoreacres School Closing Exercises

SHOREACRES, B.C., July 2.—The closing exercises of the Shoreacres public school were held on Thursday. The afternoon was spent in games, which were thoroughly enjoyed by the children. When the reports and honor rolls were distributed, the pupils enjoyed a treat of candy, ice cream and cake. Several songs were given and then the children were dismissed to enjoy the vacation.

Most of the pupils were successful in passing their examinations. Those receiving honor rolls were: Proficiency, Walter Pozdnikoff and Molly Reiben; deportment, Vira Planiden and George Reiben; regularity and punctuality, Mary Markin and John Pozdrikoff.

Bay Boy and Anaconda, two priceless polon ponies, who helped Great Britain during the international tournament, held on Long Island last year, were killed when an army airplane crashed through their stable at Meadow Brook.

Society Brand Clothes

They're beautifully tailored from the extra fine worsteds and tweeds in year-round weights.

Plenty of light greys, tans, blues, stripes and other fancy weaves.

$30.00 TO $47.50

"It's the cut of your clothes that counts."

GILKER'S NELSON B.C.

A SMILE

Immediately our teeth are on display.

A clean, even display of teeth are a valuable asset to our personality.

Protect Them Care for Them

They are invaluable.

We can help you. Make an appointment with us today.

DR. KEELEY
DENTIST
405 BAKER PHONE 726
AND AT TRAIL

W. R. CAMPION
OUR PHONE NO. IS 121

SUMMER FOODS

WATERMELONS—Per lb. ..... 7¢
BANANAS—Per lb. ..... 15¢
CUCUMBERS ..... 25¢ AND UP
SPINACH—2 lbs. for ..... 25¢
HEAD LETTUCE ..... 15¢, 25¢
NEW ONIONS—
3 bunches for ..... 10¢
New Carrots and Rhubarb

COR. JOSEPHINE & VERNON STS.

New Hosiery

Lighter weight hosiery in all the new check and stripe patterns in Silk, Lisle, Silk-and-Wool and Cotton.

50¢, 75¢, $1.00

Emorys LIMITED

SUITE FOR RENT
Kerr Apartments

P. & W. GROCERTERIA

Perfection is what we have in Blended Coffee, balanced so as to give the full delicious flavor of each. You'll say so when you try it.

COFFEE—Santos, fresh ground. Per lb. ..... 50¢
COFFEE—Supreme Blend, fresh ground. Per lb. ..... 60¢

Phone 235

SHAFTING
SHAFTLING HANGERS
SHAFTING COLLARS
SHAFTING PULLEYS
POWER TRANSMISSION

BENNETTS' LIMITED
"The House of Electrical Goods"

44 Taxi and Transfer
ANNOUNCES
The acquisition of a
2-TON COMMERCIAL TRUCK
For Express, Baggage, Furniture, Long and Short Hauling.

Elks Taxi-Transfer
PHONE 77
Meets all trains and boats.
421 BAKER BUD STEVENS

The Ideal Grocery
Phones: 700 and 701

Thank You--

For the splendid business given us over the holidays. We hope our service and the quality of groceries supplied will merit a continuance of your patronage, and

Don't Forget

Our store is as near to you as your telephone.

Deliveries in time for all meals every day.

Phones 700 and 701

WHILE A VACATION

Is the best remedy for "brain fag," properly fitted glasses will do much to remedy the "fag," if it is caused by eyestrain.

Even the vacation without the glasses will afford only temporary relief.

Expert Service
J. O. PATENAUDE
OPTOMETRIST AND OPTICIAN

3 Heat
2 Burner
HOTPLATES
Cook by Wire
Guy's Electric Store
Phone 327

YOUR EYES
By J. A. C. Laughton, R.O.
OPTOMETRIST
Griffin Block - Nelson

SECOND SIGHT

The so-called second sight, or ability acquired by some individuals to read late in life without the aid of glasses, is really symtomatic of cataract, and is due to swelling and increase in the refractive power of the lens, which is one of the stages of this form of ocular disease. Second sight is nothing to glory over and is one reason why you should take good care of your eyes all through life, even though not all cases are caused through eyestrain.

CITY DRUG CO.
Nelson's Dispensing Chemists
Films, Kodaks, Drugs, Stationery
Mail orders promptly despatched.
BOX 1083 NELSON, B.C. PHONE 84
Come in and Get Your Weight Free

Nothing Is Too Good for the Sick
Smythe's Pharmacy
PRESCRIPTION SPECIALIST
In business for your health. Let us fill your prescriptions. Mail orders promptly executed. Call and wait for your car. Phone 1.
Sunday hours: 1 to 4 and 7 to 9 p.m.

$35 $35

Waiting for You
This Is the
Famous Brunswick Portable

That is creating such a furore. See it and hear it and discover its definite possibilities for permanent pleasure, be it for

Camp, Picnic, Boating, Motoring or Home

Kootenay Music House
BAKER STREET, NEAR BANK OF MONTREAL

For Service, Price and Quality

★ GROCERY ★

Phones 10 & 11

Capitol Entertainment

TONIGHT 7 AND 9
The Lone Eagle
A STIRRING DRAMA OF THE AVIATION CORPS

Wheeler's
CAPITOLIANS
Featuring the oriental overture
"Babylonian Nights"

COMING TOMORROW
Augmented Orchestra
RICHARD BARTHELMESS
IN
"THE NOOSE"

'COLEMAN' Gasolene Camp Stoves and Ranges Also 'NEW PERFECTION' Oil Cook Stoves

Just the thing for warm weather.
Try one for your city home
or summer camp on the lake.

Wood, Vallance Hardware Co., Ltd.
WHOLESALE NELSON, B.C. RETAIL

QUALITY, SERVICE SATISFACTION
E. COLLINSON
JEWELER
EXPERT WATCHMAKER
C.P.R. and G.N.R. Time Inspector

GENUINE THERMOS KIT WITH GENUINE THERMOS BOTTLE $2.50
or a
THERMOS KIT WITH GERMAN VACUUM BOTTLE FOR $2.00
THERMOS EMPTY KITS $1.25
RUTHERFORD DRUG CO.