Rossland Wins
See Page 3

The Daily News

VOL. 27. NELSON, B. C., MONDAY MORNING, AUGUST 13, 1928 No. 99

Gyros Elect
See Page 10

75,000 SEE HOOVER TAKE NOMINATION

One Killed and Many Hurt in Crash Near Winnipeg

MOTORMAN DIES WHEN ELECTRIC TRAIN WRECKED

Speeding Along at 30 Miles, It Crashes Through an Open Switch

TEN CRASHES INTO CARLOAD OF GRAVEL

Front of Train Reduced to Splinters; 19 Passengers Among Injured

WINNIPEG, Aug. 12—Motorman Harry Stevens, of Selkirk, Man., was fatally injured and 19 passengers were badly shaken up when an electric train, operating between Winnipeg and West Selkirk, 25 miles from the city, jumped an open switch and crashed into a gravel car on a siding, near here late Saturday afternoon.

Most of the passengers sustained only minor injuries and were released after receiving first aid treatment.

Motorman Scrivens died a few minutes after being admitted to hospital. When extricated from the cabin of the train, he was barely alive, his skull and jaw being fractured, legs and arms lacerated while he suffered internal injuries and cuts about his whole body. The train was traveling at a speed of about 50 miles an hour when it jumped the track, hurdling across a junction of the right of way and into a flat car, loaded with gravel. The front of the train was reduced to splinters, every window broken and the front end demlished.

An official investigation into the cause of the accident has been started and an inquest will likely be held tomorrow.

PREMIER BIDS WEST FAREWELL, OPENS UP PARK

Premier King Is Now Headed for Ottawa and Thence Europe

WINNIPEG, Aug. 12.—Premier Mackenzie King said "good-bye" to the west today and turned his face toward Ottawa, Paris and Geneva.

After four crowded days, in the course of which he visited his constituency of Prince Albert, motored hundreds of miles, delivered numerous addresses, laid the corner stone of Rosthern post office and finally opened the new Prince Albert National park, the premier took leave of the west early today and expected to meet Ramsay Macdonald, British Labor leader, in Fort William tonight. Premier King's brief visit to the west was featured by fine weather. His motor trips took him through miles of golden, waving grain fields. On Friday he traveled north of Lake Waskesu 40 miles inside the boundary of the new park and turned the keys in the gate at the rustic arch which looks toward the arctic circle. This act symbolized the opening of the new playground which comprises 1377 miles of forest, lake and river. The prime minister joined the other merry-makers, many of whom had traveled great distances to attend the ceremony.

PRESENTED WITH COTTAGE

Later he climbed the hill where stands a cottage which was presented to him by friends and supporters in Saskatchewan. There he spent the night, returning to Prince Albert in time to catch his train for the south.

The opening of the new park was featured by speeches from the prime minister, Hon. Charles Stewart, who administers the parks branch for the interior department, and Hon. T. C. Davis of the Saskatchewan government.

After the speeches, Mr. King presented to Verne N. Johnson, of Big River, the award of the Humane society for his brave effort in aiding a woman who was stricken with appendicitis 100 miles north of steel last winter. In the face of a blizzard, Johnson and his team of huskies brought the woman to Big River. She was rushed to a hospital and her life saved.

Chamberlain, British Foreign Secretary, to Visit California

LONDON, Aug. 12.— The Evening Standard says it has been informed on the highest authority that Sir Austen Chamberlain, British foreign secretary, on leaving Southampton at the end of the month for a trip to California, will make the sea voyage by way of Panama canal.

Crippled Swimmer Almost Makes the Channel Crossing

DOVER, England, Aug. 12.—Harry Luscombe, the crppled Devonshire swimmer, who entered the water here at 11 o'clock last night, on the first attempt this year to swim the English channel, abandoned the effort when five miles off the French coast, after being in the water 10 and one-half hours. Exceptionally rough seas forced him to quit after he covered approximately 20 miles.

HAIL DAMAGES THOUSANDS OF ACRES OF GRAIN

Cuts Wide Area South of Delisle; Rosetown Also Hard Hit

SASKATOON, Sask., Aug. 12.—Thousands of acres of grain south of Delisle on the Goose Lake line, are reported damaged from 10 to 100 per cent as the result of a terrific wind and hail storm on Thursday. There was also some damage to buildings. It is reported that some of the hay crop hit may come back.

Rosetown reports a strip about three miles wide and one mile long cleaned up almost completely Saturday night by hail. Hail reports were also received from D'Arcy and Hanna, Alta. Hail damage was suffered also at Laura, Sask., next stop from Delisle.

In Saskatoon an electrical storm of unusual intensity occurred Saturday night, one building and several chimneys being struck. Damage was not great. Telephone officials, however, report that rural lines around the city are out of commission as a result of the storm.

MURDER MYSTERY, NORTH COAST

Find Body of Man; Woman Is Also Missing; Settlers Are Anxious

VANCOUVER, Aug. 12.—Discovery of the nude body of T. Valikangas with a bullet wound in the back of the head floating on the surface of a small lake on Malcolm, Island coupled with the disappearance of his wife, led police to believe the two were victims of a double murder. The report came from Sointula, located on Malcolm Island, which is on the east coast of Vancouver Island, in Queen Charlotte straits.

Valikangas and his wife were last seen about a week ago when they said they were going fishing in their boat. Their failure to return lead to a search being made for them. The boat was found adrift and it was presumed the two had been drowned, but further search resulted in the finding of the body. The search is being continued for Mrs. Valikangas.

The discovery has thrown the town of Sointula into excitement. With most of the adult male population away on the fishing grounds the women of the town fear the supposed murderer may still be on Malcolm Island and they are banding together at night for protection.

PRIZES AWARDED AT OLYMPIC END

Dutch Royalty Attends Final Day's Sports on Amsterdam Course

AMSTERDAM, Aug. 12.—With members of the Dutch royal family looking on the ninth Olympiad came to an official close today.

Queen Wilhelmina appeared in the royal box notwithstanding her well known opposition to Sunday sports. As their guests of honor the Dutch royal family had Swedish and Norwegian royalty.

The Queen's reversal of position on the Olympic question was explained on the ground that she was greatly interested in all things military and had come primarily to watch the closing events of the Olympic equestrian competition.

An hour later than scheduled the equestrian competition was completed and the ninth Olympiad passed into history.

Prize winners of all nations lined up on the field, some in sports dress, some in uniforms, some in cut-aways and others in plain business suits, and ranged themselves facing the royal box. As the announcer called each nation alphabetically, stating how many firsts, second and thirds each won, the lucky contestants marched to the royal box where the awards were handed out.

PREMIER MEETS LABOR LEADER FORT WILLIAM

Premier King Exchanges Greetings With Ramsay Macdonald

CROWDS GATHER TO SEE THEM, BOTH SPEAK

Premier Emphasizes Need Suitable Immigrants; Macdonald Sees Progress

FORT WILLIAM, Ont., Aug. 12.—Hundreds of citizens from the head of the lakes cities gathered at the railway station here today to join Premier Mackenzie King in his formal welcome to Rt. Hon. Ramsay Macdonald, British Labor leader, and his three daughters, who are now on a pleasure tour of Canada.

The meeting while of short duration, enabled the two leaders to renew an acquaintance which began several years ago in England. The premier stepped from his private car and the two shook hands and retired to a coach for a brief chat. Later the premier and Mr. Macdonald came out on the platform in response to the cheering of the crowd. In a brief address, Premier King emphasized the need of desirable immigrants in Canada as rapidly as they could be assimilated. Settlers from Great Britain, he declared, were particularly wanted.

Mr. Macdonald also spoke briefly, expressing his pleasure in having met Mr. King again. His stay in Canada to date had been one of extreme delight and judging from what he had already seen, Canada was developing rapidly. He was confident the Dominion would continue to prosper and believed that there were brighter days in store for the old country.

MASSED BANDS HEARD, COAST

Four Bands in Competition; Cameron and Kero Best Athletes

VANCOUVER, Aug. 12.—The piece de resistance of the day's entertainment at the Caledonian games here Saturday at Hastings park was the pipe band competition, with the Canadian National Pipe band of Winnipeg, the 72nd Seaforth Highlanders, the Vancouver Police band and the 12th Canadian Scottish of Victoria finishing in that order. The massed band parade aroused the greatest enthusiasm in the audience, which was the largest in the 42 years history of the games.

It was a stirring sight as the four bands swung down the track in front of the grandstand, wth tartans waving in the breeze. The great audience rose to its feet and cheered and cheered as they paraded past.

In the piobiarechd open competition, Alexander Johnson, Vancouver, won the first award, with Sergeant W. MacKay, Winnipeg, second.

Grand aggregate for athletic events, challenge trophy donated by General A. D. McRae—John Cameron and L. Kero, nine points each.

Grand aggregate in the weights event for the Robert Fiddes challenge trophy—A. McDiarmid and R. Gill, 13 points.

One mile bicycle race, open, B. C. championship—1, Leo Marchiori; 2, Stanley Jackson; 3, Stanley Dowling. Time, two minutes, 45 seconds.

Fire Destroys Large Section Ellensburgh

ELLENSBURG, Wash., Aug. 12.—Fire followng an explosion of unknown origin in the grain and hay warehouse of Comstock-Davidson company, early Saturday morning, spread through two city blocks, destroying a dozen warehouses and damaged 22 homes and other small structures, causing a loss estimated at between a quarter and half million dollars. Burning embers ignited homes a mile away.

PERCY WILLIAMS MAKES RECORD IN PARIS RACE

PARIS, Aug. 12.—Percy Williams, Canadian holder of the Olympic sprint championship, covered the 100 meters in 10 4-5 to win the event at an international meet held here today.

Bottle Message May Be Clue for Finding Amundsen; Improbable

AMSTERDAM, Aug. 12.—A. Lloyds' agent at Rottumbroog, on an island off the coast of Groningen, Holland, yesterday reported finding a bottle in which was enclosed a message reading:

"Latham 1-7-28, 84 degrees 23 minutes east, Roald Amundsen seen."

Roald Amundsen and five companions in a French Latham airplane have been missing in the arctic since June 18 when they left Norway to seek the crew of the dirigible Italia. The position 84 degrees 23 minutes east would be several hundred miles east of Franz Joseph Land in a region where it has not been regarded likely that he would be found. Since no latitude was given in the message an attempt to determine the exact place would be impossible.

FINAL COUNT IN CAPITAL, TUESDAY

Officers Report Progress; Government Asks For Speed in Vancouver

VICTORIA, Aug. 12.—The final count of ballots cast in the provincial election in Victoria will not be complete before Tuesday night, A. D. MacFarlane, returning officer expects.

The government is asking Vancouver officials to hurry the count there and finish it if possible by next Saturday night.

ESQUIMALT POLL

VICTORIA, Aug. 12.—The official declaration of the poll for Esquimalt riding shows R. H. Pooley, Cons., 1830, 90 absentee; Mrs. Mary Ellen Smith, Lib., 1076, 72 absentee; F. R. Carlow, Ind-Lib., 25, one absentee.

COWICHAN-NEWCASTLE

VICTORIA, Aug. 12.—Final on the Cowichan-Newcastle: C. F. Davie, Con., 2360, of which 183 were absentee; S. Guthrie, Labor, 1607, of which 111 were absentee; St. George, H. Grey, Ind., 89, of which seven were absentee.

Premier King Is Inspired By Trip West

WINNIPEG, Aug. 12.—"Nothing could have given me a better preparation for my work at the forthcoming meeting of the League of Nations and for the signing of the Kellogg multi-lateral treaty, than my visit to the west. I would not have missed it for anything," declared Premier Mackenzie King on his way to the east.

"I could not have been given a finer inspiration," he added, "than that afforded by the spirit of the west today. The optimism, unity and good feeling, the glorious fields of ripening grain, and above all the strong sentiment in the west in suport of the League of Nations and the treaties outlawing war. I have seen evidence that the people take a broad view of the govenment's policy in international affairs in opening legations at Paris and Tokyo."

Premier King intimated that he awaited any assault upon his government with the greatest confidence. "I think we can see that our policies when given a chance, have brought about the very things the government claimed for them," he concluded.

Eastern Canada Has Number of Week-End Deaths

OTTAWA, Aug. 12.—An exceptionally long list of fatalities through drownings and highway accidents occurred over the week-end in the eastern provinces. Nearly a score of lives were snuffed out by such tragedies while suicides also took a toll.

Police at Whitby, Ont., were attempting to identify a young man who apparently hanged himself from a tree in the district. Directly in front of the tree were piled the bones of a horse's skeleton, in the mouth of which stuck two photographs of the dead man. Nineteen dollars in cash lay nearby.

Despondent because he could not find employment, Henry B. Ashcroft 19-year-old immigrant boy from Stockport, England, swallowed 60 five-grain aspirn tablets at Ottawa. Hospital authorities said he would live.

Crossing accidents accounted for four lives, and the injury of 11, while two persons were killed and four injured in other motor accidents.

ABSENTEE VOTES CUT LEAD HELD BY FITZSIMMONS

Had Lead of 77 in Ordinary Ballots Cast in Kaslo-Slocan Riding

ABSENTEE GIVES LEARY MAJORITY TWENTY-ONE

Conservative Candidate Now Leads by 56; Received Total of 1169 Votes

KASLO, B.C., Aug. 12.—Majority for Capt. J. Fitzsimmons, Conservative, was cut down to 56 by absentee votes, figures compiled by Returning Officer Colin J. Campbell of New Denver show.

In the ordinary ballots Captain Fitzsimmons had a majority over Capt. C. S. Leary, Liberal, of 77. The absentee ballots, however, gave Captain Leary a majority of 21, which cut down Captain Fitzsimmons lead to 56.

The ordinary votes were recorded as follows:

	Fitzsimmons	Leary
Ordinary ballots	1039	962
Absentee within the riding	57	92
Absentee outside the riding	73	59
Totals	1169	1113

Report of final count of ballots for the Kaslo-Slocan riding, giving the vote as recorded at the various polling points, follows:

	Fitzsimmons	Leary	Rej't'd.	Spoil.
Ainsworth	16	12	2	1
Argenta	0	5	0	0
Appledale	25	25	0	1
Arrow Park	22	20	1	0
Brouse	10	8	0	0
Burton	57	41	7	0
Crawford Bay	44	30	3	0
Deer Park	7	16	0	0
E. Arrow Park	10	16	1	0
Edgewood	43	37	1	0
Fauquier	11	16	0	0
Ferguson	6	7	0	0
Gerrard	5	2	0	0
Grahams Land.	6	11	0	1
Howser	5	7	0	0
Johnsons Land.	0	11	0	0
Kaslo	145	130	4	1
Kootenay Bay	10	1	1	0
Lardeau	2	2	1	0
Lucky Jim Mine	1	6	0	0
Mirror Lake	8	1	0	0
Marblehead	7	2	0	0
Nakusp	136	170	5	2
Needles	29	15	2	0
New Denver	83	72	6	0
Passmore	22	26	4	0
Perrys	18	19	1	0
Poplar	2	10	1	0
Renata	21	17	3	1
Riondel	6	4	0	0
Rosebery	3	15	0	0
Sandon	56	54	9	0
Silverton	70	49	6	1
Slocan City	89	52	4	0
Three Forks	6	5	0	0
Trout Lake	9	8	1	0
Upper Whatshan Lake	0	0	0	0
West Demars	8	9	2	0
Winlaw	37	29	4	0
Whitewater	4	2	0	0
Totals	1039	962	69	7

Absentee votes cast at polling places in the riding were as follows:

Name of poll—	Fitzsimmons	Leary
Ainsworth	4	0
Argenta	0	0
Appledale	0	0
Arrow Park	0	1
Brouse	0	0
Burton	1	0
Crawford Bay	0	0
Deer Park	0	0
East Arrow Park	0	2
Edgewood	6	2
Fauquier	0	0
Ferguson	0	1
Gerrard	0	3
Graham's Landing	0	0
Howser	3	2
Johnson's Landing	0	0
Kaslo	5	10
Kootenay Bay	1	2
Lardeau	1	3
Lucky Jim Mine	1	7
Mirror Lake	0	0
Marblehead	0	0
Needles	0	3
Nakusp	1	6
New Denver	1	4
Perry's	0	0
Poplar	1	2
Renata	1	0
Riondel	2	0
Rosebery	1	0
Passmore	0	1
Sandon	6	7
Silverton	4	17
Slocan City	3	1
Three Forks	1	2
Trout Lake	2	1
Upper Whatshan lake	2	2
West Demars	0	0
Winlaw	0	1
Whitewater	10	12
Totals	57	92

Kingsford-Smith in Southern Cross Puts Up More Air History

PERTH, Australia, Aug. 12.—Captain Charles Kingsford-Smith and his companion, Charles P. Ulm, arrived here today in their plane, "The Southern Cross" completing a non-stop flight from Melbourne, a distance of 1950 miles in 23 hours 24 minutes. The flight had never been made before.

The two aviators recently made the historic flight from California to Australia in the same ship.

WOMAN CHARGED WITH MURDER OF YOUNG DAUGHTER

Vancouver Lady Suffering From Poisoning Is Likey to Recover

VANCOUVER, B.C., Aug. 12.—Formal charge of murder of her daughter, Mary, aged 15, was laid against Mrs. Margaret Smith of South Vancouver, Saturday at the general hospital where she has been lying since allegedly administering rat poison to her daughter and herself last Wednesday morning. The daughter died from the effects of the poisoning, but Mrs. Smith is thought to be recovering.

A coroner's jury on Saturday found that her daughter "came to her death by poison administered by her mother, while temporrily insane."

The evidence showed that the woman for some months had been suffering from a religious mania. It was brought out that she admitted to the police that a week before the tragedy she had bought a carving knife with the intention of killing herself and her daughter but lost courage. She said she bought the rat poison at a drug store and gave it to her daughter Wednesday morning after her husband had gone to work. She left several letters in which she expressed her continual desire to kill owing to what she described as "twitching of the nerves."

Mrs. Smith also said that as she was about to commit suicide she feared that her daughter, said to be subnormal, left without a mother, would be taken to an asylum.

WAYNE MINERS ARE REFUSING TO WORK

Keep Threat and Walk Out When Screens Put Into the Mine

DRUMHELLER, Alta., Aug. 12.—The miners of Wayne carried out their intentions and the suspension of work at all Wayne mines is now in effect.

The men struck as a protest against the proposal to install screens in the mines and the failure of the operators to recognize one particular union.

Monday will see an idle camp at Wayne unles the operators and the commitee appointed by the miners can arrive at a settlement beforehand, which is very remote. The miners still stand by their claims and claim that the men are 100 per cent. solid behind the action taken.

On the other hand, the operators claim they are going ahead with the installation of the screens at their mines and the mines will then begin to operate as usual. They also claim that the miners asked for a concilliation board and now they are not willing to abide by the report of the board.

JUMPS FROM HIS ROWBOAT

Suddenly Stands Up and Goes Overboard; Never Seen Again

WINNIPEG, Aug. 12.—D. Braczko, of Winnipeg, was drowned at Grand Beach, 50 miles from the city today, when he jumped from a rowboat into the water about three-quarters of a miles from shore. He was out on the water in a boat also carrying his wife and a friend. Without any warning the man suddenly stood up in the boat and plunged overboard. No explanation could be given for his action. The body has not yet been recovered.

Three other accidents were reported over the week-end, the victims being reported as seriously injured.

Miss Mary Ollinger, 47, and George Mauels, 72, sustained internal and head injuries when the car in which they were riding overturned on the Selkirk highway. Eight-year-old Arthur Sundin was the third casualty being knocked over by a motorist while crossing a downtown stret.

SENATOR MOSES BIDS HIM TO CARRY BANNER

Candidate Enunciates Principles Upon Which Seeks Office; Cheers Greet Him

REITERATES STAND ON EIGHTEENTH AMENDMENT

Promises Aid to Farmers; Would Have Cheaper Water Transportation

STANFORD UNIVERSITY STADIUM, Cal., Aug. 12.—Herbert Hoover accepted the Republican presidential nomination Saturday with a reiteration of his stand against repeal of the prohibition amendment or any modification of enforcement that would constitute nullification, and with the exposition of a three-fold agricultural relief program.

More than 75,000 people were gathered in the stadium, almost filling it to capacity.

Loud speakers perched high upon a column that towered above him as he read carried his voice to the furthest reaches of the bowl. Broadcasting apparatus transmitted his voice to more than 100 stations in this county, a network reaching from border to border and coast to coast, while his utterances were taken across the seas on short wave lengths to Great Britain, Australia, the Hawaiian, islands the Phillipines; in fact, everywhere the English language is spoken.

The nominee repeated that he stands for "the efficient enforcement" of the laws enacted under the prohibition amendment, and added that "whoever is chosen president has under his oath the solemn duty to pursue this course."

For relief of the farmer he outlined a program embracing tariff protection and increased and cheaper transportation supported by federal financial aid in building up farmer-owned and controlled corporations to take care of crop surpluses.

RELIGIOUS TOLERANCE

In addition, he declared vigorously for tolerance; invesighed against corruption in public offices. Struck a note of idealism in the relation of government to the people and issued a call to the women and the youth of the country to contribute their enthusiasm to the success of the American experiment in democracy.

Speaking to a vast throng in this athletic bowl and to countless in an unseen radio audience over the country, Hoover outlined his stand on prohibition without making direct reference to Alfred E. Smith, his Democratic opponent, or to the New York governor's declaration for liberalization of the Volstead Enforcement act.

"Modification of the enforcement laws which would permit that which the constitution forbids is nullification," he said.

"This, the American people will not countenance."

Reiterating that he did not favor repeal of the eighteenth amendment, the Republican nominee said no one was to be criticized for seeking to change the constitution by lawful means, but added that the Republican party denied the right of any one to seek to destroy the purposes of the constitution by indirection.

Recognizing the abuses of enforcement under existing enabling acts, Mr. Hoover said these must be remedied after "an organized searching investigation of facts and causes" had pointed the way to the wise method of correcting them.

The Republican candidate disposed of the prohibition question in the space of a few minutes, devoting approximately 300 words to its discussion. To the farm aid question he gave more than one-sixth of his address of more than 8000 words.

WATER DEVELOPMENT

Aside from federal aid to farm stabilization corporations, he proposed tariff increases to give agriculture the same protection as other industries and the development of inland waterways, including the Mississippi and Great Lakes to the Atlantic systems, as means of affording cheaper transportation for farm products and corresponding shrinkage in the spread between what the farmer receives and what the consumer pays.

RELIGIOUS QUESTION

Charting the course for Republican speakers in this campaign which his speech formally opened, Hoover made this declaration regarding religious tolerance:

"In this land, dedicated to tolerance, we still find outbreaks of intolerance. I come of Quaker stock. My ancestors were persecuted for their beliefs. Here they sought and found religious freedom. By blood and conviction I stand for religious tolerance both in act and in spirit. The glory of our American ideals is the right of every man to

(Continued on Page 2)

V. A. C. BASEBALLERS DEFEAT THE GENERALS

VANCOUVER, Aug. 12.—V. A. C. defeated Generals nine to four in the first game of a two out of three semi-final series for the championship of the senior city baseball league at Athletic Park Saturday afternoon.

Quebec Autoists Guilty of Speeding Will Lose Licences; No Appeal

QUEBEC, Aug. 12.—All drivers convicted of exceeding the speed limit will lose their driver's license without any right of appeal, Hon. J. L. Perron, minister of roads, announced today.

The Hume

GEORGE BENWELL, Proprietor

The Premier Hotel of the Interior

EUROPEAN PLAN, ROOMS $1.00 UP

Rooms with Running Water. Private Baths en Suite

Headquarters for all Traveling Men, Mining Men, Lumber Men and Tourists.

Special Sunday Dinner $1.00. Rotarian Headquarters

The Most Comfortable Rotunda in the City.

HUME HOTEL—A. W. McTaggart, J. B. Crossley, S. Lenne, R. W. Chambers, W. H. Olson, F. Holliday, Vancouver; E. F. Laws, Grand Forks; S. R. Green, Spokane; J. Gello, Mr. and Mrs. P. Moore, Mr. and Mrs. F. Busch and children, F. Henderson, F. Frammerman, A. W. Dingle, Mrs. J. D. Fitzsimmons, Miss N. Mercer, G. Morrison, Calgary; J. D. Brackett, Cranbrook; Mr. and Mrs. F. McCarthy, Ione; Mr. and Mrs. W. Tieper, Miss B. Cain, Detroit; R. F. Bacon, New York; R. Laird, New Denver; N. Downes, M. Downes, Mr. and Mrs. J. Walsh, Creston; M. T. McLeod, Lethbridge; E. Basted, Pierson; L. Simpson, Winnipeg; H. C. Summers, Edmonton; F. Robertson, Mrs. B. MacDonald, Toronto; Mr. and Mrs. A. B. Ritchie, Mr. and Mrs. W. H. Falding, Miss P. Falding, H. G. Clarke, Trail; M. Bennett, E. Hutchinson, J. Hutchinson, South Slocan; Mr. and Mrs. T. Bird, Rossland; Mrs. K. Sergeant and children, Elizkory; Capt. and Mrs. M. Tepson, E. Odlund, Piedmont; W. Smith, Retallack; H. Jordner, Saskatoon.

THE SAVOY

Nelson's Newest and Finest Hotel

Where the Guest Is King

Steam Heat. Hot and Cold Running Water in All Rooms.

MANY ROOMS WITH PRIVATE BATHS OR SHOWERS

J. A. KERR, PROP., NELSON, B.C.

SAVOY HOTEL—Mrs. P. Jeffreys and son, Mrs. G. Shaw, F. R. McCharles, R. McLeod, Mr. and Mrs. G. McKenzie, Trail; R. Stayner, Queen's Mine; C. Bleston, Mr. and Mrs. V. Ablette; W. J. Mann, A. MacCormack, Vancouver; F. Leicher, Ross Spur; Mr. and Mrs. J. Martin, V. Martin, Dorothy Miller, Mr. and Mrs. E. Carter, R. Hewer, Mr. and Mrs. W. Johnson, Mr. and Mrs. J. Pernig, Spokane; Mary Johnstone, Deer Park; B M. Shiell, Needles; A. B. Jackson, Kimberley; J. D. Brackett, Mrs. W. J. Laurie, Cranbrook; M. Bennett, F. L. Owen, Lewiston; F. Johnston, Tarry's; F. Pye, W. Robson, Sandpoint; Miss L. Scott, Winnipeg; Mr. and Mrs. Ebbler, Mr. and Mrs. Sims, Victoria; M. Kallican and children, Sandon; W. Pervical, Penticton.

Queen's Hotel

THE CENTER OF CONVENIENCE

Hot and cold water in every room. Steam Heated.

M. E. BARNETT, Prop.

QUEEN'S HOTEL—J. Dixon and family, Mr. and Mrs. C. Symands, V. Beckman, E. Ruelle, Rossland; W. E. Davies, E. Carlson, C. Ostend, N. Haglund, C. Fife, B. Wiebber, G. Golightly, South Slocan; C. Roland, Trail; D. Rosendaal, Edmonton; M. McVay, Calgary; J. Dick, Drumheller, Mrs. S. Swan, Olga Swan, Sandon; Mr. and Mrs. J. Cannon, Kimberley; J. Popoff, Paulson; C. Symans, H. Fleming, J. Meyers, Spokane; K. Murray, Nelson.

MADDEN HOTEL

T. MADDEN, Prop.

Steam Heated Rooms by the Day, Week or Month.

Every consideration shown to guests.

Cor. Baker and Ward Sts., Nelson

MADDEN HOTEL—J. Horner, Kaslo; J. Benson, Salmo; E. Munron, Vancouver; T. Paterson, Vallican; F. Carter, Winlaw; J. Veregin, E. Akrens, K. Rosland, O. Hammer, P. Riedel, E. Riedel, Tarry's; M. Ackert, South Slocan; A. J. Rickett and family, Spokane; R. Jenkins, Nelson.

OCCIDENTAL HOTEL

The Home of Plenty

A. G. TOWNER, Proprietor.

Fifty Rooms of Solid Comfort. Headquarters for Loggers and Miners

NEW GRAND HOTEL

A Modern Brick Building.

616 Vernon Street, Nelson, B.C.

Hot and Cold Water and Telephone in All Rooms. Steam Heated. Throughout.

J. BLOMBERG, Prop. European Plan.

NEW GRAND HOTEL—Mr. and Mrs. S. Fielder, Mr. and Mrs. Begham, Mr. and Mrs. Skackleton, Newport; H. Johnson, Fernie; E. Stevens, Howser; Mr. and Mrs. Gregg, Vancouver; Mr. and Mrs. McPherson, Creston; Miss M. McDougall, Edmonton; W. H. Garbutt and son, Kimberley; T. Ball, Beaverdell; Mrs. T. Brack, H. P. Brack, Sacramento; R. J. Edwards, Columbia Gardens; S. L. Hern, Penticton; A. Johnson, Chicago; F. A. Goldie, Little Rock Creek; D. Waday, Rossland; Mr. and Mrs. Denny and family, Miss M. Faulks, Mrs. A. Denny, Roslin; R. Alison, R. A. Dugall, South Slocan; S. Taylor, Grand Forks; J. H. Gough, Victoria.

STIRLING HOTEL

2½ Blocks East of Post Office

Steam Heated. Hot and Cold Water

Rooms by day or week.

Also Furnished Suites.

P. H. BUSH, Prop.

KOOTENAY HOTEL

UNDER THE MANAGEMENT OF WILLIAM JONES

GOOD, CLEAN ROOMS. REASONABLE RATES.

PHONE 75. 516 VERNON ST

BUY ADVERTISED GOODS

They Must Make Good

GYRO EXCURSION A HUGE SUCCESS HOURS REAL FUN

Cruises on Main Lake Enjoyed; Corn Roast and Games at Balfour Features

LOUGHEED TELLS OF GYRO INTERNATIONAL

Myers Describes Fourth Dimension of Gyro; Songs, Dances to Entertain

Winding up two big convention days here, Gyros of district No. 8, Gyrettes, and a number of friends boarded the Kuskanook at 2 o'clock Saturday afternoon, swept cares and worries overboard, and set out to enjoy themselves to the absolute. They did!

Dances, with music supplied by the Calgary Gyro orchestra and community singing lead by the same orchestra and by others, kept the crowd happy up to the main lake and during a cruise toward Ainsworth and Crawford Bay.

The boat docked at Balfour where a corn roast featured an hour and more of entertainment. Supper was served between swims, between innings of a baseball game which neither team won, and between quoits contests. The corn, roasted over blazing beach fires, was a feature of the picnic supper. Jess Saunders presented the Gyros with an enormous cake.

THE FOURTH DIMENSION

Returning on the boat, which cruised the lake to Crawford Bay before starting home, climaxed the fun. Some of the picnickers gathered in the bow to sing. Another group in the dining room provided competition. A third group on the top afterdeck provided more competition.

An Edmonton kiddie, a daughter of Mr. and Mrs. E. Waggle, gave exhibitions of the Highland fling.

Speaking on "the Fourth Dimension of Gyro," W. M. Myers of Nelson declared that nothing could be judged by the amount or space it occupied. Again because it occupied space did not mean it had particular merit.

Persistent and consistent pursuit of an objective was why some organizations had existed for centuries. Every Gyro club had a definite purpose, and this purpose was its fourth dimension.

DEVELOPED GOOD WILL

Abraham Lincoln, declared Mr. Myers, represented humanity. Though he had been dead for many years the ideals and principles for which he fought had not died, but lived on, enhanced by the spirit in which Lincoln interpreted them.

Gyro was a service organization as well as a friendship club. He would like, he declared, to see Gyro's ambition the general development of good will between humanity of every distinction.

The fourth dimension was something few brains could fathom. Gyro represented power, poise and purpose. Another dimension of Gyro was an intangible something, but something which set its brand upon and which distinguished Gyro. The fourth dimension of Gyro was not only friendship but an ethereal something peculiar to the club.

President Dr. W. B. Steed of the Nelson club declared that in "Bill" Myers Nelson had a Gyro of whom it could be proud.

Lyn Fairbairn of Lethbridge expressed his own and the visitors' great pleasure in attending.

INTERNATIONAL

Past International President Clarence Lougheed of Calgary declared that Nelson had never failed to rise to the occasion, but it had excelled itself this time.

Mr. Lougheed's subject was "International Gyro." He used his own experience as international president in illustrating the cardinal virtues of Gyro principles and ideals as applied to every day affairs.

This tremendous organization, active in almost every important center in the United States and Canada, was exerting a tremendous influence. As an ordinary member, he declared, every Gyro was vitally interested in Gyro International, the governing body, and every Gyro owed it to the organization to do his bit.

STUNT PROGRAM

Many expressions of complete enjoyment were made. Several picnickers likened the afternoon's and evening's entertainment to the dance and stunt program given the night before.

Lethbridge presented for the amusement of the dancers "Professor Rugenbak of the University of Indore," and his private secretary, "Rama Singh," who performed for the delectation of the crowd, "miracles" familiar only to those closely in touch with India's dark secrets. Lyn Fairbairn and Ernest Bennett were declared guilty.

Representing the Spokane club, Mrs. L. Olney, more widely and popularly known as Marguerette de Noix of the Fanchon & Marco company, gave songs.

Nelson Gyrettes presented a "Fashion Parade of 1900," in which those taking part were Mrs. E. G. Matthew, Mrs. Richard Turner, Mrs. G. E. Arneson, Mrs. G. A. C. Walley and Mrs. W. B. Steed. Mrs. E. Murphy was the bathing girl of 1928, a striking modern note in the parade, which sank with fervor: "We're the Last Word."

The Calgary Gyro orchestra gave selections and relieved the orchestra now and then. This visiting orchestra found itself in particular demand throughout the convention.

NELSON'S BEST CAFES

ROYAL CAFE

CLASSIC RESTAURANT

Refinement and Delicacy Prevail

OPEN DAY AND NIGHT

Special Dinners, 11:30 to 2:30 ..... 35c

Supper, 5:30 to 8 ..... 35c

We Specialize in Chop Suey and Noodles

Phone 182

THE STANDARD CAFE

320 Baker Street, Nelson, B.C.

OPEN DAY AND NIGHT

11:30 to 2:30. Special Lunch 35c

5:30 to 8:00 p.m. Supper 35c

PHONE 154

THE L. D. CAFE

Finest Equipped Restaurant in the City

OPEN DAY AND NIGHT

SPECIAL—Ice Cream, Soda Water and Hot Drinks. Nice clean furnished rooms, hot and cold water.

We Cater to Private Parties.

Summer Resorts

WHERE THE FISHING IS GOOD

OUTLET HOTEL

PROCTER, B.C.

Fishing, Boating, Bathing, Golf, Tennis Courts, Tourist Park. Fishing Tackle Supplied. Grocery Store in Connection.

W. A. WARD, Proprietor.

On Kootenay Lake, 20 Miles From Nelson. $3 a Day, $17 and $19 a Week.

TRAIL HOTELS

Hotel Arlington

TRAIL, B. C.

A. P. LEVESQUE, Prop.

COMPLETELY RENOVATED AND REFURNISHED

Hot and Cold Running Water — European Plan

Steam Heated — Centrally Located

Rotary Headquarters — Sample Rooms in Connection

HOTEL MEAKIN

ROOMS BY DAY OR WEEK

$1 and up. Nice clean, well-lighted rooms.

Box 69, Phone 255L, Trail, B.C.

Steam Heated Throughout — Hot and Cold Water

DOUGLAS HOTEL

S. L. AND A. GROUTAGE, Props.

Box 606 Phone 263 Trail, B.C.

SENATOR MOSES BIDS HIM TO CARRY BANNER

(Continued From Page One.)

worship God according to the dictates of his own conscience."

The Republican standard-bearer promised that this would be "an honest campaign" with every penny publicly accounted for, and "a true campaign" with "the use of words to convey our meaning, not to hide it."

ADEQUATE NAVY

Other policies outlined by him included:

A foreign policy dedicated to peace with the fostering of disarmament, but with the retention meantime of a navy adequate for national defence.

Continuation of a public works program—buildings, roads, waterways and irrigation—entailing an expenditure of a billion dollars in the next four years.

A unified plan for carrying forward this work with the coordination where possible of transportation with flood control; the development of hydro-electric power and of irrigation; and a larger visioned development of water resources so they will yield their full economic service.

Retention of the present immigration laws with amendments to relieve hardships on families and repeal of the scheme of fixing quotas on the basis of national origin.

COOPERATION

Cooperation between government and business with government regulation avoided as long as equal opportunity to all citizens is not invaded and public rights violated.

Indorsement of the principle of collective bargaining and freedom in labor negotiations with the curtailment of "the excessive use of injunctions in labor disputes."

In concluding the cabinet officer paid high tribute to President Coolidge.

"I would violate my conscience and the gratitude I feel," he said, "did I not upon the occasion express appreciation of the great president who leads our party today. President Coolidge has not only given a memorable administration, he has left an imprint of recititude and statesmanship upon the history of our country. He has dignified economy to a principle of government. He has charted the course of our nation and our party over many years to come. It is not only a duty but it is the part of statesmanship that we adhere to this course."

HOOVER NOTIFIED

PALO ALTO, Calif. Aug. 12.—Senator George H. Moses Saturday formally notified Herbert Hoover of his nomination by the Republican national convention as the Republican candidate for president of the United States, telling him "it is a veritable crusade" he had been chosen to lead. The text of his speech follows:

"We come by direction of the Republican national convention, which is the highest, most representative and most authoritative body in our party organization. That convention has instructed us to bring to you a formal notification of its action in selecting you as the Republican candidate for the presidency of the United States in the forthcoming election.

PRINCIPLES

"The convention which gave to you the nomination now officially presented, also formulated a declaration of principles which constitutes the chart of Republicanism for the next four years. In our platform will be found a reiteration of those fundamentals of Republican policy which are traditional, and through which our party has been albe to accomplish so much for our country and its people.

"The opposition confronts us with an assumed confidence. We stand in a confidence which is real. It is possible to palliate political practices in procedure which is purely local. But in the larger field of national affairs this may not be. The White House stands immune. When—for I scorn to say it—when you occupy it the people will know that it is in safe keeping.

"It is, in fact, sir, a veritable crusade which you have been chosen to lead. We know your quality and we give you our confidence and our support. Where you lead, we will gladly follow."

Carroll George Is Laid To Rest at Bellingham

Funeral services for Carroll George, son of Mr. and Mrs. P. W. George of Third street, Fairview, who died at St. Joseph's hospital in Bellingham, Wash., after an illness of six weeks, were held from Harlow mortuary Wednesday. Rev. Mr. Tuall of the Methodist church officiating.

"Abide With Me" and "Beautiful Isle of Somewhere," Carroll's favorite hymns, and "Sometime We'll Understand," were sung during the services by Mr. and Mrs. Harter.

Many beautiful wreaths and flowers were received from friends.

Mr. and Mrs. George, the lad's parents, returned to Nelson Saturday.

Bull River Mill of C. P. R. May Be Moved Windermere

Logging Railway Construction Findley Creek; Site Will Not Be Announced

INVERMERE, B.C., Aug. 12.—It is repored that it is the intention of the Canadian Pacific Railway company to change the great bulk of its mill and logging operations from Bull River to the Windermere district. The exact site where the mill will be erected has not yet been disclosed by the officers of the company, but in the event of a change taking place, it seems probable that the flat near the mouth of Dutch creek on the western shore of Columbia lake may be the one chosen.

This site immediately adjoins the Kootenay Central branch of the railway and is not far from the main highway from Windermere to Cranbrook. It is at the base of the new trunk road leading directly to Invermere. The company is reported to have acquired timber holdings on Dutch and Findlay creeks and up the Kootenay river.

Operations which look to be leading toward the commencement of work on the Findlay creek limits are being carried out at Canal flat, where the company has erected a warehouse and with the steamshovel and gang started the construction of a logging railway up the valley of Findlay creek. This work is being carried on under the superintendency of Mr. Burns of Blairmore, Alta. The engineering features of the work have been carried through by DeWolfe & Ham of Cranbrook.

Built on QUALITY Growing on SERVICE

That in a nutshell is our history. We emphasize popular prices in Men's and Boys' Wear. It is true, we are staunch believers in popular prices, but we DO NOT—DID NOT—WILL NOT advocate the lowering of quality in order to save a penny or two—rather our idea is to see how much we can give for your money. That is our idea of POPULAR PRICES.

MARLO BLOCK MENS WEAR CHARLES MORRIS LTD BOYS WEAR BAKER STREET JUST OUTSIDE THE HIGH RENT DISTRICT

INVERMERE NOTES

INVERMERE, B.C. Aug. 12.—Mr. and Mrs. W. H. Stevens of Vancouver motored through this part last week.

A complimentary dance in honor of the Trail Riders was given in the David Thompson memorial post Monday by Miss Ruth Armstrong. It was largely attended.

Mrs. Burns and son Billy of Blairmore, Alta., have taken up temporary residence at a local hotel.

A. J. Cameron, 78, beat off burglars with a flashlight in Philadelphia, Pa.

U. S. A. DEFEATS BRITISHERS IN COMPETITION

Two World's Records Crash at Athletic Meet on London Field

45,000 SPECTATORS SEE OLYMPIC STAR

U. S. A. Takes Eight and Britain Six Points; U. S. Best in Field

STAMFORD BRIDGE FIELD, London, Aug. 12.—The British Empire, with the pick of its Olympic talent, barely lost out to the forces of the United States yesterday afternoon in a meet marked by two world's records.

Forty-five thousand spectators, many of whom collapsed from the combined effects of the jam and the broiling sun, witnessed the triumph of the Americans by the narrow margin of eight to six first places. The United States one mile relay quartet covered the distance in 3 minutes 13 1-5 seconds, running the anchor in 48 flat, beat his rival, Jimmy Ball of Winnipeg, to the tape in nine yards.

The most spectacular individual performance was turned in by Lowe, famous British middle distance star and Olympic 800-meter champion, who anchored the winning combinations, first in the two mile relay and then bringing the medley to a climax in the medley relay with a slashing half-mile in one minute and 52 seconds. This bettered the world half-mile record by three-fifths of a second and represented probably the finest 880 over run with or without a running start.

RECORDS BROKEN

So spectacular were the performances that in 10 of the 14 events, all of which were decided on a team basis, times or distances eclipsed those in the similar meet held here four years ago. In addition, two British records were broken in the field events, when Lord Barnes pole-vaulted 13 feet nine inches and Ed. Hamm broad-jumped 25 feet one inch.

Superiority in the field was the only thing which enabled the United States to win. The Empire won the last five of the eight running events and captured one of the six field features, that in javelin throwing, won by Doral Pillsbury of Canada.

Lord Burghley anchored the winning British steeplechase relay.

A margin of mere inches gave victory to the United States 400-meter relay quartet. They led from the start, but Henry Russell in the final 100 yards with a yard and a half lead barely withstood a close challenge by Jack London, Olympic runner-up, who followed Percy Williams, Olympic hero, Carlton of Australia and Fitzpatrick of Canada in handling the British baton.

Thousands Dollars Storm Damage; Ship Aground

BALTIMORE, Md., Aug. 12.—A howling northeast storm swept Delaware and the eastern shore of Maryland last night and today causing thousands of dollars damage to shipping and crops. No loss of life was reported.

Centering its force in the region between Chestertown and Cambridge roads were blocked, bridges carried away, two railway lines temporarily put out of commission, communication lines were wrecked and growing crops were badly damaged by the high winds and rain.

Shipping on the Chesapeake Bay was hampered and many small craft were sunk by the force of the storm which was called the worst in 2 years. An unidentified steamer was reported aground in Delaware bay.

Use Cuticura Soap And Ointment To Heal Sore Hands

THE GUMPS—THEN YOU'LL REMEMBER ME

STAGE
VERNON-EDGEWOOD
Meets all Arrow Lake Boats.
Leaves Edgewood—Tuesdays, Thursdays and Saturdays at 6 a.m. Arrives Vernon 11:00.
Leaves Vernon—Mondays, Wednesdays, and Fridays at 10:00 a.m. Arrives Edgewood 3:30 p.m.
Express and small freight handled.

NELSON-SANDON EXPRESS
Phone 77, Nelson, or phone 58, New Denver. Leave Slocan City 7 a.m.; leave Nelson 1 p.m. Usual reasonable rates. We pride ourselves on giving good service.
CLEVER & COULTER

T. H. Waters & Co., Ltd.
Builders & Contractors
Phone 156 P.O. Box 835
NELSON, B.C.
WINDOWS AND DOORS
Made to any pattern.
TANKS
Made to order.
SHINGLES

Read the Advertisements
THEY SAVE YOUR TIME

ROSSLAND COMES FROM BEHIND TO BEAT TRAILITES

Trail Leading 6-2 First Half Seventh; Rossland Scores Four; Keeps Lead

UMPIRE CADY RETIRES FOLLOWING A DISPUTE

Houbriggs and Marsters Hit Long Ones; Clink Wins Pitchers' Duel

West Kootenay Baseball Standing

	W.	L.	Pct.
Rossland	3	0	1000
Trail	1	2	.333
Nelson	0	2	.000

TRAIL, B.C., Aug. 12.—Rossland's fighting ball club came out from behind and walloped the Trail squad to the tune of 11-8 in the fourth game of the West Kootenay class A baseball league, played at the Golden City this afternoon. The win strengthened the lead of the provincial champions, giving them three straight wins. The game was featured with arguments, heavy hitting and several nice plays.

CADY RETIRES

Umpire George Cady left the diamond following a dispute at the second sack when Morrison was called out on a double play. The Rossland club's argument was that Molisky failed to tag Morrison, and that the ball rolled out of his mitt. Cobain declared that the ball had dropped on the ground and that he picked it up amid a cloud of dust. L. Miller replaced Cady.

After being at the low end of a 6-2 score at the end of the first half of the seventh inning, Rossland boys played the visiting nine almost to a standstill. They copped one run and after two men had been sent back to the bench they scored seven more runs to take the lead by a score of 10-6.

The Trail boys tried hard to even matters in the two remaining innings, but were only able to gather two runs in the eighth and were shut out in the final frame. Rossland came through with the eleventh tally in the eighth stanza.

JOLLIETT STARS

Jolliett Houbriggs, Trail's 19-year-old first sacker, pounded the longest drive of the game—a two-bagger which cleared the right field fence and landed nearly a block away and into the bushes outside the park. He was also the star hitter with three hits in four times to bat.

"Skid" Marsters, Rossland right fielder, drove a hit within the fence for three bases. He also made a sensational one-handed catch while on the rocks.

BOX SCORE

Trail—	A.B.	R.	H.	P.O.	A.	E.
Moliski, 2b	4	1	0	2	2	1
McTier, c	4	0	1	8	0	0
Drew, ss	5	1	1	1	3	0
Reddick, 3b	3	0	0	1	0	0
Houbriggs, 1b	4	2	3	9	1	0
Cobain, p	3	2	2	1	10	0
Shaver, rf	4	1	1	0	0	0
E. Lauriente, cf	4	1	1	2	0	0
Price, lf	4	0	1	0	0	0
Totals	35	8	10	24	16	1

Rossland—	A.B.	R.	H.	P.O.	A.	E.
Woods, cf	3	3	1	3	0	0
Hall, ss	4	2	1	0	0	1
Burk, 2b	5	1	2	4	3	0
Dohlan, 1b	4	1	1	9	2	1
Morrison, c	3	1	1	5	1	0
D Pasquale, 3b	4	2	2	0	0	0
H. Lauriente, lf	4	1	2	2	0	0
Marsters, rf	4	0	1	2	0	0
Clink, p	3	0	0	2	11	0
Totals	34	11	11	27	17	2

Summary—Two-base hits, Shaver, Houbriggs, Cobain, Hall, Burke, De Pasquale (2), H. Lauriente. Three-base hits, Marsters. First on balls, off Cobain, five; off Clink, two. Struck out by Cobain, eight; by Clink, four. Double plays, Clink to Burke to Dohlan; Cobain to Houbriggs to Moliski.

Umpires—T. Stephens, G. Cady and L. Miller.

Today's Specials
New stock of Dishes, Furniture, Chairs, Clothes, and other things too numerous to mention.
Come and get a bargain at the
BUSY BEE
3rd Avenue, East Trail

ROSSLAND NOTES

ROSSLAND, B.C., Aug. 12.—Mrs. M. McLean is visiting in Nelson and Kaslo.

* * *

Miss Doreen Cherrington has returned from a visit with friends at the coast.

* * *

Mr. and Mrs. W. Foster and baby have arrived from Prince George. They purpose taking up their residence in this city. Mrs. Foster is a daughter of M. Penny.

Schofield Gains Three Votes On Absentee Poll

TRAIL, B.C., Aug. 12.—The final majority of James H. Schofield, Conservative, over Donald Macdonald, Liberal, in the recent provincial elections was 472 according to an announcement made last night by H. W. McInnes, returning officer for Rossland-Trail riding. The Creston poll from which the absentee voting result was received yesterday was Syringo Creek. The poll there stood Schofield, 3; Macdonald, 1.

WORK STARTED ON ROAD INTO UPPER DUNCAN COUNTRY

Trucking Road Under Construction From Howser Lake to Riverside Mine

Construction has started on a road from Howser lake to the Riverside mine, in the Upper Duncan country, a distance of about seven miles, according to J. W. Mulholland, manager of the Omo Mines corporation. Eight men are now at work and 15 are to be added to the crew.

Upon completion, the road will provide for transportation of machinery for development and will also give an outlet for high grade ore encountered during the course of the summer's development work.

A survey has been completed and the road will be built on a 10 per cent grade. Ore will be hauled by trucks to slips to be built on the lake. This will permit loading straight to railway cars and will eliminate the use of the Duncan river, which is navigable only at high water.

DARING RESCUE ON HIGH SEAS

Petty Officer on Australian Ship Washed Overboard on Atlantic

MONTREAL, Aug. 12.—The voyage of the H.M.A.S. Australia from Portsmouth to Montreal was not without incident, it became known here Saturday when the flagship of the royal Australia navy arrived in port for a four-day visit. The incident bore eloquent testimony to the presence of mind of her competent and her navigational qualities.

Heavy weather was encountered and a petty officer was washed overboard during a storm. The sea was too rough for launching a lifeboat, though one was immediately manned by volunteers, but the man o' war was stopped, circled the helpless sailor and lowered a Jacob's ladder. She was then steered alongside the swimming man, who was able to catch hold of a lower rung, assisted by another officer, and a line that was thrown to him, and was brought aboard little the worse for his experience.

Following the arrival of the Australia here Saturday, the officers and crew were officially welcomed by Mayor Houde and many prominent citizens. Later Rear Admiral Hyde, the commander, returned the visit to the city hall.

Today the officers and men took part in church parade and later attended a baseball game.

MANITOBA TOWN LOSES ITS HOTEL

HAMIOTA, Man., Aug. 12—Fire which broke out early today destroyed the Cecil hotel here, and damaged several adjoining structures, involving a loss of $35,000. The fire was detected by one of the hotel guests who quickly sounded the alarm, and awakened the other occupants. So rapidly did the flames spread that the guests lost all their personal belongings. The fire was ultimately subdued with the assistance of the fire brigade from Minnedosa.

The fire is believed to have started in the hotel kitchen.

Five Persons Are Injured in Traffic Mishaps, Vancouver

VANCOUVER, Aug. 12.—Five persons were injured in street traffic accidents over the week-end, according to reports received at police headquarters. The most seriously injured was Mrs. H. W. Anstie, who suffered deep cuts about the head and face and internal injuries when an automobile in which she was riding was struck by another car this morning.

Trail News of the Day

This column is conducted by Miss L. M. Anthony of Tadanac. All news of a social nature, including receptions, entertainments, personal items, marriages, etc., occurring in Trail and Tadanac, will appear in this column. Just 'phone Miss Anthony at her residence. She will also handle any advertisements appearing under

TRAIL, B.C., Aug. 12—Dr. J. B. Thom motored out to Robson on Thursday to visit at D. Coghlin's cottage, where Mrs. Thom and Barbara have been staying.

* * *

Ernie Payne has been operated on for appendicitis at the Trail-Tadanac hospital. He is doing very well.

* * *

Mr. and Mrs. W. E. P. Moneypenny and party motored out to Robson on Wednesday to spend the afternoon at Websters'.

* * *

Dr. C. McNaughton motored to Robson Wednesday night, returning Thursday morning.

CIRCUS HAND FALLS AND BREAKS A LEG

D. Holden, Negro Employee, Falls From Tent Pole; Is Resting Easy

While dismantling a tent at the Recreation grounds on Saturday night "Duddy" Holden, a Negro employee of a circus which played here, fell, breaking his leg.

He was rushed to the Kootenay Lake General hospital where the bone was set by Dr. L. E. Borden, of Borden & McKay.

Mr. Holden will rejoin his company when he is able to travel.

GALE SCATTERS DAMAGE IN EAST

ATLANTIC CITY, N.J., Aug. 12.—An airplane was forced down, nearly 30 persons were rescued from disabled pleasure craft, meadows were inundated, cellars flooded, service on the suburban trolley system suspended and trees and fences blown down when a 55-mile an hour gale struck the district, accompanied by a downpour of rain.

It was an old fashioned northeaster and fishermen said one of the most severe in years.

Forest Fire Burns Out B. C. Logging Camp; Machines Safe

VICTORIA, B.C., Aug. 12.—A forest fire neax Luxton, 45 miles from here on Saturday destroyed the logging camp of Pednault Brothers, wiping out 200 cords of wood, two hundred thousand feet of fallen logs and the stand of timber on which the company was working. All machinery was saved. The flames were driven by a 35-mile wind and soon the logging camp was a mass of flames. The outbreak hd been considered under control early Saturday morning but the strong wind started it up again.

12,000 Harvesters From the East Pass Through Winnipeg

WINNIPEG, Aug. 12.— More than 12,000 harvesters from the maritime provinces, the vanguard of the army that is coming west to help garner the 1928 grain crop, arrived here tonight. Their stop-over in Winnipeg was of short duration and within a few hours the majority were on their way to various distribution centers throughout the prairie provinces.

Tomorrow will see the main rush of harvesters influx, with about 500 expected here within the next 24 hours. Agents from Saskatchewan and Alberta are here assisting local officers in the distribution of the workers.

Your Grocer Recommends It

Blue Ribbon Tea
250 Cups to the Pound

THE
PEDICORD HOTEL
Your Spokane Home
"Where Canadians Are Among Friends When in Spokane"
The only hotel in Spokane with FREE BUS service and our own garage adjoining. Barber Shop, Cigar Store and Cafe. Complete service under one roof.
JOE PEDICORD, Manager
209 TO 219 RIVERSIDE 208 TO 218 SPRAGUE
SPOKANE, U. S. A.

Apple Wrappers
Lots of 100 lbs., per lb. ..... 12¢
50-lb. bundles, per lb. ..... 15¢
Less than 50 lbs., per lb. ..... 20¢
THE DAILY NEWS JOB DEPT.
PHONE 144 (Two Lines)
PRINTING—RULING—BOOKBINDING

NELSON-SPOKANE-VANCOUVER AIRWAYS SYNDICATE

An airways syndicate consisting of 500 units, having a par value of $100.00 each, is now being organized for the purpose of inaugurating a fast passenger air transportation service between the cities of Nelson, Spokane and Vancouver, B.C.

It is the intention of the syndicate to secure the preliminary finance through the sale of these units, after which a limited company may be formed and syndicate units exchanged for common shares in a new company, on a basis of 500 common shares of $1.00 each for each $100 unit.

Transportation of passengers and mail by air is developing at such astonishing strides that it is impossible to predict its future. It is now featured as taking its place within the ranks of BIG BUSINESS, and it will be but a very short time when a city without an air service will be as far behind the times as a city without street cars.

BOOST YOUR CITY BY HELPING FINANCE THIS PROJECT—PLACE YOUR ORDER NOW—UNITS $100.00

TO R. CROWE-SWORDS, BROKER AND TRUSTEE
NELSON-SPOKANE-VANCOUVER
AIRWAYS SYNDICATE,

1033 Balfour Avenue, Vancouver, B. C.

Dear Sir—Please enter my name on your books as a purchaser of (state number of units) ..... units in the Nelson-Spokane-Vancouver Airways Syndicate, for which please find my cheque to the amount of $..... It is understood that in the event of a limited company being formed that these units will be exchanged for 500 common shares in the said company, such shares having a par value of $1.00 per share, and without further obligation on my part.

OCCUPATION ..... NAME .....
DATE ..... ADDRESS .....
CITY .....

HER DOG IS SENTENCED

"Paddy," a thoroughbred Irish setter, belonging to Mrs. Ethel Morrison, Toronto, and who was "sentenced" by Magistrate Brunton to spend 12 months in the country, has not yet started his term, but is expected to go into solitude soon. The dog was convicted of attacking two men. The picture shows "Paddy" and Miss Yolande Morrison.

Your Vacation AT BALFOUR BEACH
Here at Balfour Beach Inn you find health and joy in the pursuit of your favorite outdoor activity.
Your stimulated vacation appetite is answered by varied and delicious menus.
Here, you'll meet your friends noted for discriminating taste and you'll be charmed with your fellow resorters.
Twelve attractively furnished cottages by day, week or month.
JESS SANDERS, LESSEE
BALFOUR, B.C.
A Score of Miles From Nelson

COAL and WOOD STORAGE
Piano and Furniture Moving a Specialty
WEST TRANSFER CO.
PHONE 33

How can we improve it?

"How can we make it better?" is the constant cry of manufacturers of advertised merchandise.

Why?

It might well be pride in the product that bears their good name. Often it is.

But not always.

It's just good, hard-headed business, mostly. The improvement of a product that is already considered satisfactory makes that product play a more definite part in the life of the user. It wins and holds an added loyalty, and, of course, added business.

Every product being advertised in these pages is studied continuously by its maker in order that it may be more and more useful and helpful to you in your daily life.

Isn't that the sort of merchandise you want? It's all presented in a straightforward, honest way here in the advertisements, day after day. Read them for economy's sake!

Advertised merchandise is trustworthy merchandise

THE DAILY NEWS

Published every morning except Sunday by The News Publishing company, limited, Nelson, B. C.

Business letters should be addressed to The News Publishing company, limited, and in no case to individual members of the staff.

Advertising rate cards and A.B.C. statements of circulation mailed on request, or may be seen at the office of any advertising agency recognized by the Canadian Press association.

SUBSCRIPTION RATES

By mail (country), per month	$ .60
Per year	6.00
By mail (city), per year	13.00
Outside Canada, per month	.75
Per year	7.50
Delivered, per week	.25
Per year	13.00

Payable in Advance

Member Audit Bureau of Circulation

MONDAY, AUGUST 13, 1928

Dehydrating Canadian Fruit

The process of dehydrating as applied to fruit may be used to save from waste of the orchard and garden crops.

Canada imports more than five million dollars worth of dried fruits each year, including apples, apricots, currants and peaches, besides the tropical fruits which we cannot grow.

The department of agriculture at Ottawa has conducted investigations covering a period of several years to find out among other things whether fruit dehydrated in Canada can take the place of imported goods of the same class. In the report of the committee in charge of this work it is clearly brought out by the excellence of the fruit dehydrated at the stations in British Columbia and Ontario, that when fruit of good quality is used a thoroughly fine marketable product results.

It was discovered that dehydrated fruit when properly soaked refreshes almost to the original fresh weight. It was made equally clear that a good product cannot be made from fruit of inferior quality. Dehydration differs from what is generally known as evaporation in that the process is different and there is more moisture left in the stock.

The Empire Marketing Board

The Empire Marketing board is an organization created and maintained by the government of Great Britain for the purpose of persuading the people of Great Britain to buy products grown or made in Canada and the other overseas dominions.

The board costs the taxpayers of Great Britain about $5,000,000 per year. The money is spent in advertising in that country the products which Canada and the other dominions send there. This publicity is secured through newspaper advertisements, posters and displays held at the more important fairs.

The services of this organization cost Canada nothing. These services are given as a "quid pro quo" to Canada and the other dominions for the tariff preferences which the dominions grant to goods produced in Britain.

The board is engaged in building up in Britain a "sentimental preference" for products which come from the other parts of the Empire, which shall stand in place of a preferential tariff. Britain has no general tariff, and cannot therefore reciprocate in kind the tariff preference given to British goods in the dominions.

There is evidence that the publicity thus given to Canadian and other dominion products in Britain has produced results. Had it not done so, the British government would have abolished the board and stopped the waste of money.

It is well that steps are being taken to acquaint Canadians more generally with the existence, nature and functions of the Marketing board. The better its work is understood here the better work it will be able to do for Canada in pushing the sale of Canadian goods in Britain.

THIRTY YEARS AGO

(From The Tribune, Aug. 13, 1898)

A strike of three inches of galena has been located on the Cory and Ward claims in the Slocan.

* * *

Manager Mitchell of the Charleston property has received word that the lead has been cut in the lower tunnel and there is an excellent showing.

* * *

The Hall Mines company has bonded several claims in the Fort Steele district.

The Lighter Side

AUNT HET

"I was goin' to wash my hair this mornin' but I just had one kettle o' hot water an' no time to heat more after that peddler sassed me."

Jail: A place where they keep the victims of unjust discrimination.

Fame: The brief publicity enjoyed by one who makes a record somebody will break tomorrow.

Frequently matrimony fails because the joining of two bad eggs can't improve the flavor.

In case of war, European planes might bomb any Americans who happened to be in the Azores.

"IMAGINATIVE WOMEN WEEP MORE THAN OTHERS." IT TAKES A LOT OF IMAGINATION TO THINK UP ANYTHING ELSE TO CRY FOR.

How large a mole on a wife's cheek looks after a two-hour losing streak at bridge with her as partner.

A few of the big jobs are held by men who were taught as boys to fear the opinions of the neighbors.

If experience proves anything, it is that you can't uplift the world permanently by applying a barrel stave to the other side.

Modernism: Spending money you haven't got to buy sport clothes for games you don't play.

It may be that none but poor men are hanged, but a lot of poor specimens have escaped it lately.

A breakfast room is that darned little cubby-hole where you eat dinner and supper to avoid a fresh table cloth.

You don't see so much leather upholstery in cars now. Garage mechanics didn't like it to wipe their hands on.

A self-made man is much like the other kind, except that he owns a hat.

Hell, for some people, will be a place where the highways haven't any wrong side.

An inhibition is what happens when you wish to read the comic section but don't because that highbrow over there might look scornful.

Correct this sentence: "He plays bridge because he likes it," said the wife, "and not just to please me."

That Body of Yours

By James W. Barton, M.D

Are Health Habits Really Worth While?

A physician advanced a strange argument, recently, when he stated that this matter of sleep, food, and exercise, was really not important. That if your ancestors had had various ailments such as small pox, typhoid fever, malaria, and other infectious ailments, that a certain degree of immunity or freedom from these ailments, would be handed down to you. He pointed out further how some weaklings physically came through illnesses better than others more robust. What about this?

Well there can be no question that you inherit a certain degree of immunity or safety from certain ailments and not from others. Other individuals will inherit immunity from these ailments that attack you, and will be attacked by those from which you are immune. It would therefore, on the face of it, appear that there is really little use of bothering to take care of yourself if some ailments may attack you and others may not.

However there is the one point that must not be forgotten and that is that these ailments that may attack you may do so in a very severe manner or in a mild manner, according to the degree of immunity your parents and ancestors handed on to you.

If in a mild type there is nothing to worry about, but in a severe type your life itself may be at stake.

And it is just here that your habits of life are going to count for or against you.

If you have a good digestion, a regular intestinal habit, good pure blood, a good pair of lungs, and a strong heart these are going to count for you in the final struggle.

Your doctor will tell you that he has seen cases of typhoid, of pneumonia, of severe poisoning following an operation that had been delayed too long, where the degree of the infection was so severe that he had practically given up hope, and yet the patient's strong heart, his constitution, had brough him safely over the crisis. Now it is quite possible that the day will come when civilized man will be inoculated against the various ailments, just as he is now vaccinated and inoculated against small pox and typhoid. But even then as now, the condition in which he keeps his body by food, sleep and exercise, will always be a deciding factor in his chances for recovery should any severe ailment attack him.

Efficient Housekeeping

By LAURA A. KIRKMAN

NEW DISHES THIS WEEK

TOMORROW'S MENU

Breakfast
Orange Juice
Cereal
Scrambled Eggs Muffins
Coffee

Luncheon
Corn Souffle
Wholewheat Bread
Jam Celery
Cookies Iced Tea

Dinner
Veal Stew with Rice
Dumplings
Escalloped Cabbage
Lettuce Salad
Cottage Pudding Coffee

Veal Stew with Rice—Cut two pounds of veal in pieces, trim off some of the fat, melt this fat in a frying pan (or use a little bacon fat instead) and in it cook one chopped onion till light yellow in color. Dredge the meat with flour and brown it in the same pan, then add boiling water (about two cups) and season with one whole clove, a slice of lemon, one teaspoon of salt, a pinch of pepper and one cup of stewed tomatoes. Cover and let simmer about 40 minutes, then lift out the meat add a little more water to the pan strain the liquid and thicken this with a little flour and water paste. Turn this gravy over the meat pieces on a hot platter and arrange a cooked rice border around all.

Corn Souffle—Using a cream sauce recipe in any reliable cook book, make one cupful of this thick sauce and into it beat the yolks of two eggs. Let it become cold, then add one and one-half cups of grated raw corn, and, the last thing, fold in the whites of the two eggs stiffly beaten. Turn all into a baking dish and set the dish in a pan of water to bake 40 minutes. Serve at once.

Cheese Eggs—Put a slab of mild American cheese in the bottom of each buttered "well" of a muffin pan and on these rather thick slices of cheese break one or two eggs (according to the appetite of the persons to be served). Sprinkle with salt and pepper and add a bit of butter. Bake in a moderate over for about 10 minutes or just long enough for the cheese to melt and the eggs to become firm. Remember, cheese baked in too hot an oven will become tough, so have the oven heat rather moderate. Run a knife around the inside of each little well and turn out its contents ont the luncheon pdates, then serve at once.

Pecan Potato Croquettes—To two cups of hot mashed potatoes add one cup of chopped pecan nut meats. Also stir in two beaten egg yolks and season to suit individual liking with salt, pepper, onion juice and ground nutmeg. Beat well and spread this mixture on a plate to cool, then shape it with the hands into small balls, roll these in crumbs, in raw egg and again in crumbs, and fry till brown in deep, hot fat.

Tomorrow—Answers to inquiries.

MUST MAKE ERROR SUBJECT TO TRUTH

"Soul" Is Theme of Christian Science Lesson-sermon; Divide Sense and Soul

"Soul" was the subject of the lesson-sermon in new Christian Science church yesterday.

"But we are not of them who draw back unto perdition; but of them that believe to the saving of the soul," was one of the Bible passages included.

The lesson-sermons also included explanatory passages from the Christian Science textbooz. The following was relative to the scripture text quoted: "Remember that mankind must sooner or later, either by suffering or by science, be convinced of the error that is to be overcome.

"In trying to undo the errors of sense one must pay fully and fairly the utmost farthing, until all error is finally brought into subjection to truth. The divine method of paying sin's wages involves unwinding one's snarls, and learning from experience how to divide between sense and soul."

Large Audience Attends Circus at Showing Here

Afternoon and Evening Performances; Many Animals Amuse the Kiddies

Nelsonites were treated to a lively circus on Saturday when Cole and Rodgers staged two performances at the Recreation grounds. One during the afternoon and the second in the evening.

The troupe included strong men, wild west performers, trapeze artists and a number of witty clowns. Probably one of the best attractions of the show was the acrobatic acts.

The big tents at the Recreation grounds were filled to capacity before the afternoon performance had started and rounds of applause went up following each act.

The large number of children in the afternoon were greatly taken with the elephants and camels and other animals, especially the Shetland ponies.

Two Men Pay Dollar When Caught Beating Their Way on Train

Two young men, Robert Lansing and James Galloway, pleaded guilty to a charge of beating their way on a Canadian Pacific train from Castlegar when they appeared before Police Magistrate William Brown Saturday morning. They paid a fine of $1.

The men came up from Spokane and were making their way to the prairies when they were arrested here by C.P.R. Constable E. J. House.

TEN YEARS AGO

(From The Daily News Aug. 13 1918)

Collectors for the Soldier's ward fund in the Kootenay Lake General hospital turned in $108 yesterday.

* * *

Successful social was held on the lawn of the Ymir hospital in aid of the Red Cross society at which $96 were raised.

* * *

I. G. Nelson has returned from a trip to the Windermere district.

* * *

Mr. and Mrs. J. H. D. Benson returned from a visit to Rochester, Minn.

TWENTY YEARS AGO

(From The Daily News, Aug. 13, 1908)

There has been no rain since July 24, and only .07 inch since July 1.

* * *

C. W. Busk is building a new boat house at his ranch.

* * *

A barge load of marble has been brought down for the construction of the walls of the new Methodist church.

* * *

John L. Sullivan is trying to stage an exhibition bout at the fall fair here.

RADIO PROGRAM

MONDAY, AUGUST 13

(acific Standard Time Throughout)

PACIFIC COAST NETWORK

4 to 4:30 p.m.—Yellow Cab Tea Time Gayeties, through KPO and KFI.

7 to 8 p.m.—RCA hour through all stations.

8 to 9 p.m.—Rudy Seiger's Shell symphonists, through all stations.

9 to 9:30 p.m.—Song paintings, through KHQ and KGO.

SPECIAL FEATURES

CNRV, Vancouver, B.C. (291 m.)—10 to 11 p.m., The Georgian singers.

KFI, Los Angeles, Cal. (468.5 m.)—7 p.m., NBC programs; 9, Studio program; 9:30, NBC program; 10, Packard concert orchestra.

KGW, Portland, Ore. (491.5 m.)—10 to 11 p.m., Ben Selling's boys and colleglates.

REGULAR PROGRAMS

CFAC, Calgary, Alta. (434.8 m.)—10:30 to 11:15 a.m., Musical program; 12:15 p.m., U.G.G., elevator prices, market and live stock reports; 2:30 to 3:30, Musical hour; 8:30 to 9:30, Studio program.

KOMO, Seattle, Wash. (309.1 m.)—10 a.m., Inspirational services; 10:15, Health exercises; 10:30, Menu hints; 11:15, Organ recital; 12, Farm flashes, grain and weather reports; 12:30 p.m., Varied program; 4:45, Health talk, stock quotations, varied musical program; 6, Totem concert orchestra; 7 to 10, NBC programs; 10, Totem concert orchestra, news flashes, sign-off at 12:30 a.m.

KPO, San Francisco, Cal. (422.3 m.)—4:30 p.m., Ye Towne Cryer; 5, Big Brother Bob; 6, The Reo Wolverines; 7 to 9 National Broadcasting company programs; 9 to 9:30, Morris plan program; 9:30 to 10, NBC program; 10 to 10:30, Franklin Motor Co. program, NBC; 10:30 to 12, KPO's variety program, featuring well-known staff artists.

KHQ, Sookane, Wash. (370.2 m.)—6 p.m., Mahlon Merrick's concert orchestra; 6:45, Travelogue; 8 to 10:30, Pacific Coast Network programs, time signals.

KJR, Seattle, Wash. (348.6 m.)—6 a.m., Time signals, Mary Cooke; 9:45, Devotional services; 10 to 12, Varied programs; 12 to 2 p.m., Studio program; 2, KJR, stringed trio, Helen Hoover; 3, Request program; 4, American Smyphony orchestra; 5, Master Musicians' hour; 6, Theatrical review; 6:30, Dinner hour concert; 7:30, KJR stringed trio; 8:30, Novelty half-hours 9, American Smyphony orchestra; 10, Time signals, ballroom hour; 11 to 12, Vic Meyers' Rose Room orchestra.

KGO, Oakland, Calif., (384.4 m.)—5:30 p.m., Kiddies' Program; 6, Stocks, Produce News, Baseball; 6:30, What's Happening in the World; 7, Weather Report, NBC Programs till 10 p.m.; 10-11, General lectric Program.

KEX, Portland, Ore., (277.6 m.)—6 p.m., Time Signals, News, Sports and Announcements; 6:30 p.m., Studio Program; 7, Half Hour of Music; 7:30, Studio Program; 8, Musicale; 9, Studio Program; 10, Time Signals, Weather Reports, Police Reports, News.

KFI, Los Angeles, Calif., (468.5 m.)—(Copyright by Earle C. Anthony, Inc.)—5 p.m., Big Brother Bob; 5:45, Radiotorial; 6, Dinner Hour Program; 7, Concert Orchestra; 8-10, See Special Features.

KFOA, Seattle, Wash., (447.5 m.)—10 to 12 a.m., Rhodes Air News, Household Hints, Morning Musicale, Beauty Hints, and Menu Hints; 12, Organ Recital; 6 to 7 p.m., The Wayside Three; 7-7:30, Studio Program and Industrograms; 7:30-8, Studio Program; 8-9, Travelogue; 9-10, Sessions Chimes, Rhodes Organ Recital of Old Favorites by Frederick C. Feringer.

KFRC, San Francisco, Calif., (454 m.)—4:30 p.m., Organ Recital; 5:15, Mac and His Gang; 5:45, Pep Band; 6:20, Stage and Screen, Police Reports, Lost and Found; 6:30, Sport Talk; 7, The San Franciscan; 8, Blue Monday Jamboree; 10, Mark Hopkins Orchestra; 11-12, Hand Picked Cocoanuts.

KOIN, Portland, Ore., (319.9 m.)—6 p.m. Dinner Concert; 6:30, Sports Review; 7, What to do and Where to go; 7:15, The Benson Hotel Orchestra; 8, KOIN Players; 9, Four Square Gospel Lighthouse Orchestra Concert; 10-11:30, The Oregonians.

CKWX, Vancouver, B. C., (410.7 m.)—8-8:30 a.m., Stock Market Quotations; 10:30-12, Special Program; 4:30-5:30 p.m., Afternoon Concert of Music; 530, News Bulletins; 6:, Time Signals, Announcements; 6, Stock Quotations; 6:30-7:30, Studio Program.

PASSMORE NOTES

PASSMORE, B.C., Aug. 12.—Mrs. Saunders and Beatrice Saunders left for Trail on Tuesday to spend a few days before returning to Nelson.

Mrs. J. Latto went into Nelson on Friday with her aunt, Mrs. Mabb, who is on her way home to Winnipeg. Mrs. Mabb has been touring the west and spent a week here with her niece.

A Perfect Luncheon

SHREDDED WHEAT

A delight for hot days, Nourishing and refreshing, Easily digested by anyone.

TRISCUIT - Serve with butter, toasted, MADE AT NIAGARA FALLS - VISITORS WELCOME

BUILDING MATERIAL

Let us figure your bills of Building Material. Coast Lumber a specialty.

JOHN BURNS & SON

Announcing Our New Dry Cleaning Service

Yes, our Dry Cleaning Service is new in many ways, but old in one.

It is a new type of service unequalled elsewhere in the interior of British Columbia. New machines make possible the newest and most modern methods of workmanship in odorless dry cleaning.

BUT—our old experienced employees make this service further invaluable to you by their particular ability in giving your clothes and furnishings new life and attractiveness.

These features coupled with our low rates and the fact that dry cleaning at regular intervals lengthens the life of clothing and furnishings make this a service that you cannot afford to do without and which is profitable to you.

For Free Pick-Up and Delivery Anywhere PHONE 128

Out-of-Town?

If so merely mail your parcels to us. We'll attend to them promptly.

Kootenay (no-o-dor) Dry Cleaning Co.

In Conjunction With the

Kootenay Steam Laundry

CARL A. LARSON MANAGER NELSON, B.C.

WE HAVE A FULL STOCK OF FROST & WOOD

MOWERS and RAKES

Prices:

MOWERS—

3½ ft., 1-horse, each	$95.00
4½ ft., 2-horse, each	$108.00
5 ft., 2-horse, each	$110.00

RAKES—

8 ft., steel wheels, each	$67.00
9 ft., steel wheels, each	$70.00
10 ft., steel wheels, each	$73.00

NELSON HARDWARE CO.

Wholesale and Retail "Quality Hardware"

NELSON, B.C. BOX 1050

Our 24th Annual Sale

MEN'S OXFORDS $3.65 to $6.85

MEN'S BOOTS $3.65 to $7.35

MEN'S WORK BOOTS $3.35

WOMEN'S SLIPPERS and OXFORDS $3.65 to $6.85

CHILDREN'S SANDALS $1.20 to $1.55

CHILDREN'S OXFORDS $1.45 to $1.85

TABLE OF LADIES' SLIPPERS at ..... 95¢
BOYS' TENNIS BALS. at $1.00
MEN'S TENNIS BALS. at $1.15
BOYS' HEAVY BOOTS at $2.65

R. ANDREW & CO.

Leaders in Footfashion

Good food well served
OPEN NITE AND DAY
GOLDEN GATE CAFE
BAKER ST PHONE 681

LONGINES
LADIES' AND GENTS', WRIST, GENTS' POCKET
WATCHES
A. T. NOXON
YOUR JEWELER

FRUITVALE NOTES

FRUITVALE, Aug. 12.—Mr. and Mrs. A. De Bruyan and family left on Wednesday on a motor trip to Seattle.

Mr. and Mrs. H. Broadhurst and son of Trail arrived Wednesday. They are spending two weeks in the valley.

Mrs. R. A. Aldersmith and family of Nelson are visiting with Mrs. Aldersmith's parents, Mr. and Mrs. S. Brewster.

P. Wallis was a recent visitor to Nelson.

Mrs. H. Davis and sons Jim and Bob were recent Nelson visitors.

Miss Winnie Bush of Nelson is spending a short time in the valley.

E. Cole, R. Kidd and W. Nipkow were business visitors to Trail Saturday.

Enjoy Your Smoke—
There's nothing that will make you enjoy your smoke as much as our Special Mixture. Try it.
BUSH'S

SIMMONS

1 Over 650 coils yield to every body curve.
2 Deep layers of new clean felted cotton.
3 Eight ventilators keep it always fresh.
4 Securely and evenly tufted. Uniform top.
5 Four handles: Convenient for turning.
6 Each coil acts in its own fabric pocket.
7 Cotton surrounds both sides and ends.
8 Finest cover adds life and beauty.
9 Firm edge: Good appearance when dressed.

'What's Inside' Your Mattress?

Because of "What's Inside" This Mattress Offers Unequalled Advantages

Give serious thought to choosing a mattress. Few things as vitally effect health as the mattress on which one sleeps. A good mattress is a comfort and pleasure for years. A carelessly made choice or a selection prompted by a desire to save a few dollars is an endless cause for regret and complaint.

Ordinarily the poorest mattress may look just as good as the best mattress. It's "What's Inside" that makes the difference. That's why the mattress built with BEAUTY-REST SPRING UNITS is so far in advance, so much more comfortable and so much more durable than any other mattress that can be made.

Just one night's sleep is enough to reveal the luxurious comfort of this mattress. Years and years of service will not lessen the comfort.

This Mattress sells for **$42.50**. Any Bed from **$9.75** to **$25.00**.

SLUMBER KING SPRING AT **$12.00** is most suitable for this Mattress.

STANDARD FURNITURE CO.

COMPLETE HOUSE FURNISHERS - - NELSON, B.C.

SOCIETY

This column is conducted by Miss Helen Murphy. All news of a social nature, including receptions, private entertainments, personal items, marriages, etc., will appear in this column. Telephone Miss Murphy at her home on Victoria street.

Jack Dando of the Royal Bank staff in Vancouver, son of Dr. and Mrs. A. B. C. Dando, Carbonate street, has passed with honors the bank examination in Spanish. Jack attained the highest marks ever made by anyone writing from the Royal Bank of Canada, on this subject, and second highest ever made by those writing from other banks in Canada. Many friends in Nelson are sending congratulations to Jack on his splendid success. He is an ex-pupil of Nelson high school, and before being transferred to Vancouver was on the Royal Bank staff here.

• • •

Miss Margaret Reisterer returned last evening from Victoria, where she has been attending summer school.

• • •

Mr. and Mrs. John Cartmel and sons, Edwin and Warren, left Sunday morning by car for a three weeks' trip to California.

• • •

Mrs. T. Cairns, who is summering on the north shore, was a city shopper Saturday.

• • •

Mr. and Mrs. C. J. Sather of Spokane are holidaying in Nelson.

• • •

P. Garric, mining man of Sanca, was in town Saturday.

• • •

Mr. and Mrs. O. W. Humphry of South Slocan spent Saturday in the city.

• • •

R. Hall of Trail was in the city over the week-end.

• • •

A. A. Bell of South Slocan motored to town Saturday.

• • •

Mrs. P. W. Wiebe of Paulson was a city shopper yesterday.

• • •

C. Johnson of Bonnington was in the city Saturday.

• • •

Mrs. W. H. Jeffs, Miss Charlotte Jeffs, William Jeffs and their house guests, Miss Eva Kitchen and Miss Marjorie Kitchen, of Woodstock, Ont., motored to Kaslo yesterday.

• • •

Mrs. Fred Hartwig motored from Trail yesterday.

• • •

Mrs. R. W. Clarke and children of Trail were week-end visitors in Nelson.

• • •

Mr. and Mrs. C. W. Motley and children of Bonnington motored to town Saturday.

• • •

Miss Sybil Archibald, who is a nurse in training in the Royal Jubilee hospital, Victoria, arrived in Nelson last evening to spend three weeks holidaying with her parents, Mr. and Mrs. C. I. Archibald, Stanley street.

• • •

Mrs. F. B. Harden of South Slocan was in the city Saturday shopping.

• • •

L. Campbell left Saturday evening for Penticton.

• • •

Mrs. W. Oliver of Shoreacres was a city shopper Saturday.

• • •

Mrs. F. Graham of Coleman is in the city, the guest of her parents, Mr. and Mrs. C. Maltby, Fairview.

• • •

Mr. and Mrs. Addington and son of Vancouver, former residents of Nelson, who have been visiting friends in Kaslo, were in the city Saturday.

• • •

Mrs. Richard Turner of Berkeley, Calif., Mrs. A. W. Nagle, Miss Charlotte Annable and Miss Ora Beckstead of Seattle, left in the latter's car Sunday for a 10 days' trip to Banff, Lake Louise and Yoho.

• • •

F. H. Stranger of Trail passed through the city Saturday on his way to Willow Point, where he will spend the week-end.

• • •

Mrs. F. Watts of South Slocan was a Nelson shopper Saturday.

• • •

Mrs. R. Gray and son Bruce left Saturday night for Kettle Valley.

• • •

Mrs. George Shaw of Trail was in the city over the week-end.

• • •

Capt. and Mrs. J. Groat and Miss Emma Groat of Tillamook, Ore., were week-end visitors in Nelson.

• • •

Mrs. F. Hufty and children of Slocan City spent Saturday in the city.

• • •

P. Halliwell of Trail was a week-end visitor in the city, the guest of Alfred Noxon.

• • •

Mrs. F. Campbell and daughter Maisie of Procter were city shoppers Saturday.

• • •

R. B. Dimock, D. McLennan, and George Murchenson of Trail were in the city during the week-end.

• • •

Mrs. W. Briton of Harrop was shopping in town Saturday.

• • •

Dr. P. S. Strait of Regina is in the city.

• • •

Mrs. H. Severn has returned to Trail after visiting Mrs. W. Soles at Sunshine Bay for the past two weeks.

• • •

Mr. and Mrs. Paul Bewarren of Spokane were week-end visitors in the city.

• • •

Mrs. Cote and children of Harrop were in town Saturday.

• • •

Gerald Rees left Saturday night for Penticton.

• • •

Mrs. I. Bourke left Saturday to visit Mrs. R. V. Venables at Willow Point.

• • •

Mr. and Mrs. C. Bland of Bonnington motored to town Saturday.

• • •

H. L. Maltby, who has been visiting his parents, Mr. and Mrs. C. Maltby, Fairview, leaves this morning for his home in Lethbridge, going via Spokane.

• • •

Miss Ethel Ritchie of Trail was the week-end guest of Miss Helen Murphy, Kerr apartments.

• • •

Miss Helen Quin, who has been attending summer school in Victoria, passed through the city Saturday evening on her way to her home in Harrop.

• • •

Philip Trail of Kaslo spent the week-end in the city.

• • •

George McInnes of Ross Spur was in town Saturday.

• • •

Miss D. W. Fawcett left Saturday evening for two weeks' vacation to be spent visiting Vancouver and Victoria.

• • •

E. T. Coleman of Vallican was a city visitor Saturday.

• • •

W. Ternan and L. Morris of Trail motored to Nelson Saturday.

• • •

Mr. and Mrs. A. F. McClaine of Spokane were week-end visitors in the city.

• • •

M. E. Jefferson of Trail spent the week-end in the city with friends.

• • •

Mrs. H. H. Pitts, Cedar street, has as her guest Mrs. O. B. Appleton of Procter.

• • •

Mr. and Mrs. R. G. Long of Bonnington motored to town Saturday.

• • •

E. W. Campbell, M. McMoiran and M. Gibson, all of Trail, were in town over the week-end.

• • •

Mrs. J. I. E. Corbet, who has been the guest of Mr. and Mrs. J. O'Shea, Silica street, for the past week, left Saturday evening for her home in Vancouver.

• • •

Mrs. A. E. Latta of Passmore was a city shopper Saturday.

• • •

R. Davidson of Sanca spent Saturday in the city.

• • •

Mr. and Mrs. L. H. Jackson of Trail spent Saturday in Nelson.

• • •

Miss Teresa Chisholm and Miss Adella Chisholm left for Spokane Saturday.

• • •

Mr. and Mrs. M. Erickson and family of Belford were city shoppers Saturday.

• • •

Mr. and Mrs. J. Stobo, Nelson avenue, left Saturday morning for a month's vacation to be spent in the east.

• • •

Mrs. A. F. McDonald of Bonnington was a city shopper Saturday.

• • •

Mr. and Mrs. Walton, Carbonate street, have as their guest their daughter, Miss Isabel Walton, nurse-in-training in the Royal Jubilee hospital at Victoria.

• • •

Miss Agnes Cockle of Vancouver, who is the guest of Mrs. J. Street at Kaslo, was in the city Saturday.

• • •

Mr. and Mrs. P. J. Moore of Calgary are in the city visiting friends.

• • •

Mr. and Mrs. A. F. Hunden and family have left for two weeks' vacation to be spent in Spokane, Seattle and Vancouver.

• • •

Fred Weir of Kaslo spent the week-end as the guest of his parents, Mr. and Mrs. J. Weir, Stanley street.

• • •

Mr. and Mrs. E. P. Talbott of Spokane were week-end visitors in Nelson.

• • •

Kingsley Fawcett, who has been the guest of his uncle and aunt, Mr. and Mrs. S. Fawcett, Fairview, for the past 10 days, left Saturday night for his home in Vancouver.

• • •

Mr. and Mrs. D. P. Carlyle and Miss Groom of Lethbridge are holidaying in the city.

• • •

Mr. and Mrs. Murdock McIvor and four daughters, accompanied by Mrs. Victoria, Miss C. Victoria, J. Victoria and Miss Edith Jewell, all of Trail, spent yesterday in our city.

Fishing Tackle

ENJOY YOURSELF IN THE GREAT OUTDOORS WHILE THE FISHING IS AT ITS HEIGHT

We carry a large assortment of RODS, REELS, LINES, LEADERS, FLY HOOKS, BAIT HOOKS, SPOONS, ARTIFICIAL BAITS, FLY BOOKS, CREELS.

Priced right to suit all.

HIPPERSON HARDWARE COMPANY, LTD.

Look for the Red Hardware Store

PHONE 482 BOX 414

Mergher's

611 Baker Street, Phone 200

Early Fall Goods

Our first shipment of New Fall Coats are just to hand. Here you will find every new style effect from the foremost makers, including the wonderful Golflex and Caravan lines. These goods are sold at the same price on both sides of the line, and are the high mark of style for this continent. Come in and inspect these beautiful coats.

BARONET SATIN 95c the Yard

Special Baronet Satin. Comes in new shades for Slips, Lingerie, Dresses. 36 inches wide. AT **95¢** THE YARD.

SILK HOSE At $1.50 and $2.00 the Pair

Orient Full-Fashioned Silk Hose. The best and heaviest Hose sold in Canada. at $1.50 and $2.00 the pair. Comes in every new shade in pointed and square heel in all weights. SPECIAL AT **$1.50** AND **$2.00** THE PAIR.

BLACK SILK CHIFFON VELVET $2.95 the Yard

A special purchase. Deep lustrous pile and good quality. 36 inches wide. Usually sold at $4.50 or $4.75 the yard. SPECIAL BARGAIN FOR THIS WEEK AT **$2.95** THE YARD.

BLANKETS $15.00 the Pair

New fancy Blankets. In soft pastel plaid effects. Weight 8 pounds. Of pure wool, in very large size. Something new and attractive AT **$15.00** THE PAIR.

HARVEY BLOOMERS AND VESTS At $1.65, $2.95 and $1.65

Very heavy quality in fine Rayon. Strongly made and new shades. All sizes.

BOBETTES AT ..... **$1.65** THE PAIR
BLOOMERS AT **$2.95** THE PAIR
VESTS AT ..... **$1.65** EACH.

FANCY LINENS

New shipment of fancy Linens by John S. Brown & Sons of Belfast. These include 36-inch Bridge sets with 4 napkins at **$2.25** and **$4.00**. 45-Inch Luncheon Sets with colored borders, including 6 Napkins, at **$2.25, $2.95, $5.95** AND **$6.00**. Single breakfast cloths in pure Linen crash with colored borders. AT **$1.10** EACH.

SLOCAN CITY NOTES

SLOCAN CITY, B.C., Aug. 11.—Mrs. H. T. Butler and three little children left a few days ago to join Mr. Butler at Okanagan Landing, where he is engaged for the summer months as one of the engineers on the C.P.R. fruit boats. Mrs. Butler was accompanied as far as Revelstoke by her sister, Miss B. Armstrong, who returned home on Monday.

Mr. and Mrs. T. G. Carter of Trail have taken up their residence in the Butler cottage for the summer holidays.

Mrs. T. J. Armstrong and daughter, Miss B. Armstrong, were the guests of Mr. and Mrs. R. D. Kennedy of Lemon Creek on Thursday.

Miss Nettleton of England and Miss Bostock of Kamlops spent the past week here in the interests of St. Paul's Sunday school. Miss Nettleton and Miss Bostock are making a tour of the various Anglican Sunday school missions throughout the country. Miss Nettleton expects to leave shortly for Japan to continue her church work.

Moved by pleas of mother and sister that he "go straight", H. McGonigle, 20, surrendered as bandit of gas station of $1,836.95.

All dealers have

The NEW *and* IMPROVED

KOTEX

Acclaimed by Women
Endorsed by Doctors
Scientifically Deodorizes*

IN every drug, dry goods and departmental store in the country today you will find the New and Improved Kotex.

The New Kotex is unbelievably *comfortable*. It is softer than ever before, cool and light to wear. Yet its absorbency is unchanged, its effective area the same.

It is comfortable because it fits like a garment. Corners are tapered and rounded to avoid awkward bulkiness. In Kotex you have a soft, pliable napkin that can be adjusted to suit your own ideas of thickness.

The old features of Kotex are unchanged. The same high absorbency that gives absolute protection—same deodorizing—same simplicity of disposal.

Buy a box today. Now 60c for a box of twelve.

Deodorizes*... *and 4 other important features:*

1—*Softer gauze* ends chafing; pliable filler absorbs amazingly;

2—*Corners are rounded* and tapered; no evidence of sanitary protection;

3—*Deodorizes**—safely, thoroughly, by a new patented process;

4—*Adjust it to your needs;* thinner, thicker; narrower as required;

and

5—*Easily disposed of;* no unpleasant laundry.

MADE IN CANADA

KOTEX

The New Sanitary Napkin Which Deodorizes

*Kotex is the only sanitary napkin that deodorizes with scientific accuracy. This ends an important fear—that of offense to others.

Best Copy

The Gilded Rose

By MAY CHRISTIE

CHAPTER I.

TETE-A-TETE

"I? Poof!" Marietta shrugged her shoulders. "I am agreeable to all men who entertain me. He is only one of many."

The complacent egotism of the speech made Lydia long to crush this "dago upstart".

Before, however, she could frame the fitting words, the men joined them, and a servant came with coffee and liquers. The party, ten in number, sat in the stern of the yacht. Van Vorst gave orders for the victrola to be started.

"Must be merry, whatever happens!" It was a perfect day, and Lydia—with a becoming pale pink parasol her daintily above her golden head, and Landis Ridgeway—his old attentive self—beside her, felt that, beyond the unfortunate fact of Landis' marriage, there was nothing in the world to mar her absolute enjoyment.

Yet—after all—that marriage of his wasn't so inopportune Rather "bourgeois" to call a spade a spade, but it did make extravagant pleasures for both of them.

Just wait till Royal Cliff, his country home, was reopened! She, Lydia, his former flame and still the lady who held the whole of his heart, would "make things hum".

With that end in view, she turned to him, and dropping her voice to the sweetly caressing note she usually turned on for his special benefit, remarked:

"When does the great house-warming take place? And won't you give me lots of notice, Landis? I shall want a sort of trousseau, even if I'm not the bride!"

She saw him flush under his tan.

He said uncertainly:

"It's pretty quiet down at Royal Cliff. I'm afraid a house-warming might prove a fizzle."

"Nonsense! Where's your old spirit? And what about Rosellyn?"

He bit his lip. Acutely sensitive to any reference to his wife, he somehow always felt a cad when she was mentioned by Miss Harbrook.

"Rosilyn likes a quiet life."

Lydia laughed quizzically.

"She seems to get it, anyway." Then more persistent:

"You've simply got to entertain, Landis. All our crowd are expecting it."

The man was thinking inwardly, and bitterly:

"If I don't splash my wife's money about, they'll wonder why on earth I married her? Yet what a beast I feel!"

Aloud he said, rather stiffly:

"Something might be arranged. But it depends on Rosilyn."

(He would, in words anyhow, show deference to that young wife of his).

Lydia turned up her pretty face, eyes sparkling with "allure".

"Don't you think it depends, just a teeny bit on me? You used to say, Landis, that I was the life and soul of all your parties!"

His lips twisted in a queer little half-smile, but it seemed to the watching girl that there was pain and sensitiveness behind that quirk of the lips.

"Used to," he repeated. "A good deal of water has run under the bridge since then, hasn't it."

She thought:

"A good deal of gold has run into the family coffers."

But aloud she said, very softly and gently:

"Don't hurt me, Landis. If you have changed, I haven't. I'm the same—friend." She emphasized the last word, tenderly.

"Incurably romantic, Lydia." Although his tone was chiding, the very manner of it was caressing.

The rest of the company grew noisier. Under cover of the chatter, Landis and Lydia withdrew a little, moving away from the others.

Landis lit his pipe. Lydia was glad of that. Puffing at the stained wood stem, it exerted a soothing influence. Landis was at his best and mellowest when smoking the old pipe.

"The improvements at Royal Cliff are quite wonderful I believe?" queried the girl beside him, practically, with a twist away from sentiment. Time enough for that when the house-party was being given! She had a queer impluse to hurt the innkeeper's daughter, since she herself had been hurt, in a manner of speaking, by Landis' sudden marriage.

Pride had been wounded and jealousy aroused.

Of course Landis still was hers.

And yet—

Rosilyn Ridgeway bore his name. She had the trump card there.

He spoke, his fine, rather moody eyes straying over the lovely landscape that was floating by them.

"Yes the old place is being done up, and naturally we're pleased about that. My mother loves it."

"And is it true that you're having a brand-new, out-of-door swimming pool installed not far from the house?" Lydia's thoughts reverted to enchanting French creations graced by the name of bathing-suit. She would take a couple down with her, and startle everybody.

Her companion inclined his head.

"Yes, it was Rosilyn's idea." And then he added, almost apologetically: "She has some surprisingly good ideas, you know. She's clever."

Lydia raised her brows expressively. These remarks, she knew were made merely as a sop to conscience, on Landis' part. But they irritated, just the same.

"Remarkable in a girl who's led the life she's been forced to lead. She was practically a drudge, wasn't she? With not opportunities? But I suppose one can't hide talent. It crops up despite disadvantages."

She felt that she had neatly filled the bill with the above coments on her future hostess.

But Landis' silence was not reassuring.

Maybe, for the future, it would be better and more diplomatic to leave the subject of the bride alone?.

Tomorrow—What Happened To Rosilyn.

What Do You Think?

The Daily News invites letters from readers upon matters of public interest. A nom-de-plume may, if desired, be employed, but every letter must be signed by the writer as a guarantee of good faith, though not necessarily for publication. Letters should be brief, and must avoid personalities.

Declares Kaslo Road in Vicinity of Coffee Creek in Bad Shape

The Editor, The Daily News:

Sir—I read with considerable interest your editorial of this morning re the tourist business, and your remark that we are not getting the tourists we should.

I should like to ask can we expect or do we deserve more tourists considering the condition of some of the roads around this part of the province?

We must look to the biggest part of the tourist trade coming by motor, and I would ask the members of the board of trade, either of Kaslo or Nelson to go over this road to Coffee Creek and ask them is that piece of road an incentive to bring the tourist back again.

I have been over the road a good many times since Easter and I know how dangerous it appears to the motorist from the prairie and the Okanagan, to say nothing of those from across the border.

I go to the beach every fine day with my two little ones and have had a god deal of conversation with different ones of the tourists and those that have come by motor all remark on the condition of that piece of road, which has been in the same condition since the spring thaw sent a slide over it in February. It was cleaned out enough for the motor trade to begin and has remained in the same condition ever since.

The road gangs have been at work at the Nelson end of the road all summer, and on pieces of road which in my opinion and also the opinion of several people that I have spoken to were not in nearly as bad shape as it is around Coffee Creek.

Anyone who has been over it knows that around the curves of the road just at the top of the hill the mud guards almost scrape the bank on the one side, while on the other side a few inches from the rut of the car wheels, there is a drop of several hundred feet with a downy bed of boulders at the foot of the hill.

The tourist travel for this year is nearly over, and how many of those who came have gone back to tell their friends what kind of a road we have, and worse still how many will come back?

We hear the coming politicians talking of surfacing the Ymir and Trail roads, let's hope before this is done we may get ours fit to travel on. We don't ask or expect a paved one.

J. M. Blackwell.

Kaslo, B. C., Aug. 10th, 1928.

KASLO NOTES

KASLO, B.C., Aug. 12.—Miss Ruth Humphrey of Victoria, who has been the guest of Mrs. J. J. Binns at Beauty Beach camp, left Thursday for her home.

R. V. D. Guthrie of Vancouver has arrived in town for a short holiday. He is the guest of Mr. and Mrs. James Anderson, Crescent road.

Miss Carlson of Bull River has accepted the position of matron at the Victorian hospital.

Mrs. C. J. Campbell left Friday morning for her home in New Denver.

T. Middleton of Trail is a visitor in the city.

Angus MacPherson, superintendent of the Cork Province mine, was a business visitor in town Friday.

Guy W. Davis and S. A. Williams of Nelson motored to town Friday.

E. Owen has returned from a holiday spent at his home in Edmonton.

Miss Graham of Vancouver, has accepted a position on the nursing staff of the Victorian hospital.

District Superintendent R. Armstrong and G. G. Rees of the Canadian Pacific railway at Nelson were Kaslo visitors Thursday, making a trip up the line Friday.

Mrs. N. James of Regina was a Thursday visitor in Kaslo.

Dirk de Yong was down from Nashton Friday.

Gust Schueler of Bear lake spent Thursday in the city.

C. F. Nelson returned to his home in New Denver after having spent Thursday in the city.

Mrs. J. J. Binns has as guests at her Beauty Beach camp, Miss Eleanor Palmer of Moncton, N.B., and Miss Gwenyth Vincent of Nelson.

Miss Mona Bailey was successful in the girls' judging contest and will leave for Vancouver Monday as one of the contestants from the Kaslo women's institute.

Miss Mary-Alice Loye celebrated her birthday Friday by entertaining a number of her young friends at the home of her grandparents, Mr. and Mrs. A. B. Fleener.

Mr. and Mrs. E. C. Guilbanet of Lethbridge were city visitors Thursday.

Mrs. H. Giegerich was a recent visitor to Nelson.

Mrs. Arthur E. Boss left Wednesday to join her husband at Akron, Ohio, after having been the guest of her parents, Mr. and Mrs. William Whitaker for the past two months.

Rev. D. W. Scott, Mrs. Scott, and their daughter, Miss Thelma, have gone to Peachland, where they will spend a month's holiday.

Mr. and Mrs. E. J. Rouleau have returned to their home in Carbon, Alta., after having spent a holiday with Mr. Rouleau's father, F. S. Rouleau.

Joe Streit has returned from Nelson to spend the balance of his holidays here with his parents, Mr. and Mrs. J. J. Streit.

Mrs. J. J. Skillicorn motored to Nelson Friday.

Kaslo Board Trade to Recommend Improvement Kaslo-Nakusp Railway

KASLO, B.C., Aug. 12.—Only eight members attended the monthly luncheon of the Kaslo board of trade at the King George hotel, Tuesday, those present being President H. C. Giegerich, Secretary-Treasurer F. S. Rouleau; Mayor W. H. Burgess, Dr. D. J. Barclay, H. Giegerich, A. T. Garland, P. M. Elder and Robert Watt.

An important matter discussed was that of improved service on the Kaslo-Nakusp branch of the Canadian Pacific railway, especially indorsing much needed improvements at Whitewater.

Creston Lumber Mill Is Closed For the Season

CRESTON, Aug. 12.—The sawmill plan and logging operations of Putnam, Palmer & Staples, limited, will shut down today for about three months, after a very successful season's run of about seven months in which time the firm has filled a 100,000 tie contract for the Canadian Pacific railway, as well as having a cut of considerable lumber.

About 40 men are employed, most all of whom are local residents. They will welcome the shutdown to get at their apple harvest.

The firm is operating in a stand of timber east of town which was purchased from the land settlement board, and has sufficient timber in sight to keep the plant busy for another year.

"WHAT OUR PRINTERS PRINT"

Statements

True, a woman is mostly interested in how much she owes you for her month's supplies—BUT—if your statement form has an attractive appearance which is in keeping with your class of business, she gets an added feeling of confidence in your store.

A woman IS attracted to good printing, perhaps unconsciously, but a business man uses it as cold judgment of your standing.

Let our representative quote you on statements that are in keeping with the quality and class of your business. It pays to have only the best of printing always, such as our "Printers Print."

Job Printing Department
DAILY NEWS
PHONE 144 FOR A REPRESENTATIVE

Under the Southern Cross

On a narrow strip of desert coast in far Peru, an epic of Canadian industrial enterprise is being enacted.

Below those desert sands, in the bed of a prehistoric ocean, nature has stored petroleum of such rich body and unusual purity that it has come to be recognized as the ideal crude for the manufacture of a better motor oil.

Imperial Oil Limited has discovered the precious lubricating properties of Peruvian crude. Imperial alone is responsible for the development of the Peruvian oil field. Imperial resources and enterprise today make Peruvian crude available for the manufacture of Canada's better motor oil.

From this superior crude, by advanced and exclusive refining methods, Marvelube is made. Because it is made from a better crude, Marvelube is an inherently better oil, and more fully meets all requirements of motor lubrication under all conditions of operation.

Marvelube

AN IMPERIAL PRODUCT

LET THIS CHART BE YOUR GUIDE

There is a grade of Marvelube exactly suited to your motor's requirements. If your car is not listed on this abbreviated Chart, see the complete Marvelube Chart at any Marvelube dealer's

MAKE OF AUTOMOBILE	GRADE FOR SUMMER	GRADE FOR WINTER	MAKE OF AUTOMOBILE	GRADE FOR SUMMER	GRADE FOR WINTER	MAKE OF AUTOMOBILE	GRADE FOR SUMMER	GRADE FOR WINTER
Buick	Heavy	Medium	Hudson	Heavy	Medium	Pierce-Arrow	Heavy	Heavy
Cadillac	Sp. Heavy	Medium	Hupmobile (6 and 8 cylinder)	Heavy	Medium	Pontiac	Heavy	Medium
Chandler (Sp. 6)	Heavy	Medium	Jordan (6 and 8 cylinder)	Heavy	Medium	Reo	Heavy	Medium
Chandler (all other models)	Heavy	Medium	La Salle	Sp. Heavy	Medium	Rickenbacker	Heavy	Medium
Chevrolet	Heavy	Medium	Lincoln	Sp. Heavy	Medium	Rolls Royce	Heavy	Heavy
Chrysler (Imperial Eighty)	Sp. Heavy	Medium	Marmon (8 cylinder)	Heavy	Medium	Star	Heavy	Medium
Chrysler (all other models)	Heavy	Medium	Marmon (all other models)	Sp. Heavy	Heavy	Studebaker	Heavy	Medium
Dodge (all models)	Heavy	Medium	Nash	Heavy	Medium	Stutz	Sp. Heavy	Heavy
Durant	Heavy	Medium	Oakland	Heavy	Medium	Vauxhall	Heavy	Medium
Erskine	Heavy	Medium	Oldsmobile	Heavy	Medium	Whippet	Heavy	Medium
Essex	Heavy	Medium	Overland	Heavy	Medium	Willys-Knight (4 cylinders)	Ex. Heavy	Medium
Ford (model "T")	"E"	"E"	Packard	Heavy	Medium	Willys-Knight (6 cylinders)	Sp. Heavy	Medium
Ford (New)	Heavy	Medium	Paige	Heavy	Medium	Wolverine	Heavy	Medium
Franklin	Sp. Heavy	Medium	Peerless (90, 70, 72)	Sp. Heavy	Heavy			
Graham-Paige	Heavy	Medium	Peerless (all other models)	Heavy	Medium			

SPORTS

OOKLYN BEATS OSTON; CHICAGO HALTS CARDINALS

in League Reduced to Two Games; Cincinnati Wins Once More

W YORK, Aug. 12.— Brooklyn it two out of three over Boston nals today as Jess Petty out- d Johnny Cooney to win a 3-1 on. Petty allowed the Braves six hits while the Robins found Cooney for nine.

A disastrous first inning reduced the St. Louis Cards lead in the league to two games when Chicago won 4 to 2 at St. Louis.

A homer by Cuyler, who drove Beck in ahead of him and by L. Wilson immediately following put the skids under McKechnie's crew.

Cincinnati held on stubbornly to its new winning streak by defeating Philadelphia 6-3.

YANKS INCREASE LEAD FIVE FULL GAMES; BEAT SOX

Herb Pennock Allows but Three Hits and Blanks Sox; Cleveland Beats Tigers

NEW YORK, Aug. 12.—The New York Yankees made it four in a row over the Boston Red Sox and five straight in the league when they blanked the Sox by 8 to 0 today. This victory increased the Yankees' lead to five games as the Athletics were idle.

Herb. Pennock, in superb form turned in his 17th victory allowing but three hits.

Cleveland broke through the brilliant fielding defense which had saved Earl Whitehill for eight innings and beat the Detroit Tigers with a three run rally in the ninth, 3 to 2 at Cleveland.

St. Louis took the odd game of the series from Chicago behind the excellent pitching of Crowder and allowed only four hits in blanking the White Sox 7-0.

AMERICAN ASSOCIATION

SATURDAY
Columbus 4, Toledo 5.
St. Paul 2, Minneapolis 9.
Indianapolis 3, Louisville 0.
Kansas City 2, Milwaukee 4.
SUNDAY
Columbus 4-2, Toledo 2-3.
Kansas 0-6, Milwaukee 3-7.
St. Paul 8, Minneapolis 9.
Indianapolis 2, Louisville 12.

PACIFIC COAST LEAGUE GAMES

SATURDAY
Sacramento 3 Portland 2.
Oakland 6, Seattle 5.
Los Angeles 8, Hollywood 7.
San Francisco 12, Missions 3.
SUNDAY
Sacramento 2-12; Portland 4-8.
San Francisco 5-11, Missions 9-4.
Los Angeles 2-2, Hollywood 13-7.
Oakland 4-11, Seattle 3-2.

VIN SUPRÊME
BLENDED LOGANBERRY WINE

The pride of a skilled wine-maker, Vin Supreme compares favorably with the choicest imported wines at a fraction of the cost.

Quart, 50c.
Gallon Jars, $2.50

WINE GROWERS LTD. VANCOUVER B.C.

s advertisement is not published isplayed by the Liquor Control or by the Government of British bia.

INSURANCE

Frees You From All Overshadowing Fears

The sense of peace, security and freedom from worry that follows the taking out of insurance is a boon which those who have followed this wise course can best appreciate. It is a duty you owe not only to your loved ones, but to yourself to provide against every contingency. Life, Accident, Automobile, Fire and Health Insurance enable you to build an assured estate for the future. Let us call on you.

For Fire Insurance

Automobile—Life—Accident and Sickness—Plate Glass and All Other Forms of Insurance

J. E. ANNABLE
C. W. APPLEYARD
C. D. BLACKWOOD
R. W. DAWSON
G. A. HUNTER
C. F. McHARDY
H. E. DILL
P. E. POULIN

For Life Insurance

C. W. APPLEYARD, Sun Life Assurance Co.
C. D. BLACKWOOD, The Great West Life Assurance Co.
R. W. DAWSON, Imperial Life Assurance Co.
R. E. CRERAR, North American Life Assurance Co.
C. F. McHARDY, Monarch Life Assurance Co.
R. C. NAIRN, Griffin Block; Manufacturers' Life Assurance Co.
P. E. POULIN, North American Life Assurance Co.

B. C. TEAM WINS EVERY MATCH IN THE TOURNAMENT

Cricketers Take Final Game From Alberta; Manitoba-Saskatchewan Stand Even

WINNIPEG, Aug. 12.—The sixth annual western Canada cricket championship tourney was brought to a close here on Saturday with British Columbia recording its sixth straight victory, this time at the expense of Alberta by three wickets and 199 runs. The match between Manitoba and Saskatchewan was drawn, leaving these two teams deadlocked for second place. After Saskatchewan had scored 155 runs, Manitoba by a plucky stand, batted in 128 runs and had two wickets in hand when stumps were drawn.

In the concluding match Major Cobbett added to the glory of his team mates by driving out a total of 106 runs, the highest count of the tournament. B. C. had scored 283 for seven wickets when the innings was declared. Ivamy with 55 and Sparks 43 were the other top scorers.

The Alberta batsmen collapsed after a fine start in which they scored 43 runs for one wicket. Thereafter is was a procession of retired batsmen with the final count at 84.

Saskatchewan began their innings with a determined rush, Jones and Fisher combining well for 32 and 31 respectively. O'Hara boosted the total with a contribution of 25 runs, but Meston who took over the bowling for Manitoba, proved a stubborn hurdle and retired five batsmen for only four runs.

BAD START

Faced with a difficult tack, Manitoba fared badly in the early stages of their innings, and had lost six wickets for 21 runs within two hours. The partnership of Gillespie and Davis, however, altered the complexion, the former being undefeated with 43 while the latter was stumped at 34. Charlney, a boy still in his teens, played with Gillespie until stumps were drawn.

The final standing of the teams was as follows:

Team—	Won	Lost	Drawn
British Columbia	6	0	0
Saskatchewan	2	3	1
Manitoba	2	3	1
Alberta	1	5	0

Scores and analysis follows:

British Columbia Innings—Peters, b Johnson, 10.
Reed, lbw, Muter, 0.
Wenman, b Yeadon, 1.
Rivers, c Higgs, b Johnson, 17.
Ivamy, run out, 55.
Remnant, c Neale, b Yeadon, 22.
Sparks, lbw, Falck, 43.
Cobbett, not out, 106.
Bullen, and Peal did not bat, 0.
Extras 16.
Total for 7 wickets 283.

Bowling—Muter, 1 for 21 runs; Yeadon, 2 for 89; Johnson, 2 for 34; Windsor, 0 for 32; Timms, 0 for 12; Robinson, 0 for 20; Falck, 1 for 32; Higgs, 0 for 24.

Alberta Innings—Falck, lbw, Rivers, 19.
Street, std Peel, Rivers, 21.
Windsor, b Rivers 3.
Neale, b Bullen 0.
Higgs, b Rivers, 1.
Robinson, b Rivers, 12.
Johnson, c Reed, b Rivers 10.
Timms, not out, 6.
Yeadon, b. Rivers, 0.
Hodges, b Rivers, 1.
Muter, b Rivers 3.
Extras 8.
Total 84.

Bowling—Rivers, 9 for 37; Peters, 0 for 16; Ivamy, 0 for six; Bullen, 1 for 17.

Saskatchewan Innings—Pike run out 19.
Smith, b Gillespie, 7.
Jones, b Charnley, 32.
Mundy, c Mulloy, b Gillespie 8.
Foster, lbw, Gillespie, 31.
O'Hara, lbw, Meston, 25.
Ball, b Meston, 7.
Parkinson, b Meston, 5.
Turton, b Meston, 4.
Cobbald, b Meston, 4.
Saunders, not out, 5.
Extras 8.
Total 155.

Bowling—Perrier, 0 for 11 runs; McFarlane, 0 for 22; Gillespie, 3 for 46; Keel, 0 for 16; Bligh, 0 for 18; Felstead, 0 for 8; Wright, 0 for 7; Charnley, 1 for 15; Meston, 5 for 4.

Manitoba Innings—Felstead, c Saunder, b Ball 7.
MacFarlane, b Foster 2.
Bligh, b Ball. 0.
Wright, b Foster, 5.
Meston, b Foster, 8.
R. Mulloy, b Ball 0.
Perrier, c Turton, b Foster, 5.
Gillespie, not out, 43.
Davis, std Saunders, b Foster, 34.
Charnley, not out 6.
Keel did not bat, 0.
Extras 18.
Total 128.

Bowling—Foster, 5 for 47 runs; Ball, 3 for 42.

AMERICAN LEAGUE

AMERICAN LEAGUE STANDING

	Won	Lost	Pct.
New York	77	35	.688
Philadelphia	71	39	.645
St. Louis	59	55	.518
Chicago	51	61	.455
Cleveland	51	61	.455
Detroit	48	61	.440
Washington	49	64	.434
Boston	40	70	.364

SATURDAY
New York 5, Boston 2.
Detroit 10, Cleveland 4.
Philadelphia 3, Washington 2.
St. Louis 4, Chicago 2.

	R.	H.	E.
Detroit	2	5	0
Cleveland	3	10	1

Batteries—Whitehill and Hargrave; Miller, Hudlin and Sewell.

	R.	H.	E.
Boston	0	3	2
New York	8	15	0

Batteries—Russell, Settlemeyer and Boyer; Pennock and Bengough.

	R.	H.	E.
St. Louis	7	10	0
Chicago	0	4	4

Batteries—Crowder and Manion; Walsh, Lyons and McCurdy, Berg.

Philadelphia at Washington, rain.

ONTARIO'S OPEN CHAMPION

Arthur Tulbert of Thornhill, who won the Ontario open golf championship at the Hamilton Golf club with a score of 142 for the 35 holes. Hulbert played consistent golf, getting 71 on each round. This is one under par for this course.

VISITING CLUBS WIN IN OPENING SOCCER BATTLES

Scottish League Under Way; Rain Keeps Crowds Small; Hearts, Celts Win

GLASGOW, Aug. 12.—The Scottish football season which opened yesterday got off to a very poor start. The weather everywhere was thoroughly disagreeable, rain falling heavily at the majority of games. The attendance was accordingly affected.

Visiting clubs had the pull in the results, winning five and drawing two matches. Hearts with a reorganized team opened with a fine win over Queens Park. The Celts, with three juniors in their attack, also did well, McGory scored their goal against Dundee. This player was recently the center figure in the sensational transfer negotiation. Arsenal, it is understood, offered $40,000 for him. McMurtry enabled Motherwell to defeat Airdrie, while Gibson had three of Partick's four goals against Raith Rovers. An easy win was that of Third Lanark at Hamilton, Wilson getting two goals for the Warriors. The champion Rangers excelled in the first half against Kilmarnock, who however, improved towards the finish. Fleming registered twice for the Rangers. Clyde won with little to spare against Falkirk, Jesseman's winning tally coming just in time.

Smith's equalizing goal at Ayr caused a rumpus, Morgan of St. Mirreen being ordered off the field. After being behind, Hibernians came strong at the finish and divided the points with St. Johnstone.

NATIONAL LEAGUE

NATIONAL LEAGUE STANDING

	Won	Lost	Pct.
St. Louis	68	42	.618
New York	62	41	.602
Chicago	63	49	.563
Cincinnati	61	48	.560
Pittsburgh	56	49	.533
Brooklyn	54	55	.495
Boston	32	67	.323
Philadelphia	28	73	.277

SATURDAY
New York 4, Philadelphia 0.
Chicago 5, St. Louis 1.
Cincinnati 1, Pittsburgh 0.
Boston 4, Brokolyn 2.
SUNDAY

	R.	H.	E.
Boston	1	6	0
Brooklyn	3	9	1

Batteries—Cooney and Taylor; Petty and Deberry.

	R.	H.	E.
Philadelphia	3	10	2
Cincinnati	6	15	0

Batteries—Willoughby, Ring, Miller, Ferguson and Davis; Rixey and Picinich.

	R.	H.	E.
Chicago	4	9	2
St. Louis	2	7	0

Batteries—Malone and Hartnett; Rhem, Reinhart and Smith, Wilson.

Only games scheduled.

CULICEN PAYS WELL ON VICTORIA TRACK

VICTORIA, B.C., Aug. 12.—Culican sent a handful of race fans home from the Colwood track yesterday in a happy mood when he came home to win after a hard stretch drive and return $88.15 straight, $39.45 place and $20.80 show. Royal Oak, who carried half the money bet, finished a beautiful also ran, last.

VICTORIA CAPITALS WIN FIRST GAME IN PLAYOFF

VICTORIA, B.C., Aug. 12.—Victoria Capitals defeated Courtenay 3-2 here Saturday in the first game of the Vancouver Island baseball league playoffs.

HARLOW HAS MADE GOOD SHOWING IN HIS SHORT CAREER

Two Knockouts in First Round, One in Second, and Draw Since February

George Harlow, Nelson's heavyweight scrapper, who is, to battle Orville Darr of Spokane in a return match at the Opera house here on Saturday, has earned, in his short professional career, an enviable reputation. He won two bouts by knockouts in the first round, and another by a knockout early in the second after sending his opponent to the mat five times in the first round, and his other bout, with Darr here on May 30, was called a draw.

In his first professional bout on February 18th this year George nearly knocked out Jim Gorman, heavyweight of Drumheller, Alta., early in the first round. But that tough old veteran got up five times before the bell gave him a little rest. When the second round opened Harlow drove over a barrage of rights and lefts under which Gorman sank three times, being unable to regain his feet the third time.

CHALLENGED WINNER

Before the Gorman bout Frank Cox of South Slocan announced that he would challenge the winner, and the challenge bout was staged on March 24. George sent Cox down twice before he landed a right uppercut that put Cox completely out. The battle lasted two minutes and 25 seconds.

On May 30, as a part of the big International celebration here of the United States Memorial Day, George administered 10-rounds of punishment to Darr, closing his left eye, but was unable to put the game American away. The bout was declared a draw by Referee Joe Holland.

SHORT AND SNAPPY

"Big Bill" Nearing of Kellogg, Idaho, leading heavyweight of the Coeur d'Alene district, lasted one minute and 35 seconds against the local boxer, here on July 2. In that short time George took a punishing left jab on the jaw that sent him back on his heels, and came right back with a right and a left to send Nearing down twice, the second time for the count.

Harlow's quick and decisive victories over these experienced boxers delighted his manager and his close friends, and amazed the large crowds of fans that attended the bouts. The victories were considered almost sensational as George has been in the boxing game but a little over two years.

Sergt. Alex. Stewart is being congratulated on Harlow's success. The sergeant started George in the boxing game in a small way two years ago.

INTERNATIONAL LEAGUE

Montreal 3-1, Reading 8-0.
Toronto 1-1, Jersey City 11-2.
Buffalo 1-5, Newark 5-4.
Baltimore—Rochester, postoned, rain.
SATURDAY
Buffalo 8-6, Newark 2-0.
Toronto 1-5, Jersey City 0-4.
Montreal 12-4, Reading 7-1.
Rochester-Baltimore, rain.

RUGBY TO START HERE NEXT WEEK

City Games Will Get Under Way; West Kootenay League September 15

Canadian rugby, which rose rapidly to popularity here last fall, will get under way in Nelson next week, and West Kootenay league games will be on tap by the middle of next month, according to Tony Banks, who with others, established the game here last year. Tony with R. Hanna and other members of the Nelson club, will attend a meeting at Trail this week at which a league will be organized and a schedule of games for the season drawn up.

The league in which probably only Trail and Nelson will compete, is expected to start about September 15, but the sport will be going strong in Nelson and Trail before that date. The Nelson club will organize teams sometime next week and play practice games to select players for a representative team. Not only last year's players will have an opportunity to make the team, but also any new ones who get down to business and prove they can hold a place.

It is planned to organize a league, probably between Kelowna and Penticton, the winning team of which would compete with the winners of the West Kootenay league for the championship of the interior. The interior winners would meet the coast champions for the British Columbia intermediate title.

The West Kootenay league as well as the Kelowna-Penticton league would be affiliated with the provincial rugby body.

CRICKET MATCHES IN OLD COUNTRY

LONDON, Aug. 12.—Closing scores in English cricket matches yesterday were:

Warwickshire 244; Yorkshire 112 for two wickets.

Notts 217; Middlesex 119 for three wickets.

Sussex 405; Kent 8 runs for no wickets.

Somerset 288; Hampshire 29 for one wicket.

Gloucestershire vs. Essex: Gloucester 315 (Hopkin six for 107 runs).

Worcestershire 110; Northants 203 for two wickets.

How are You Fixed for Edison Mazda Lamps?

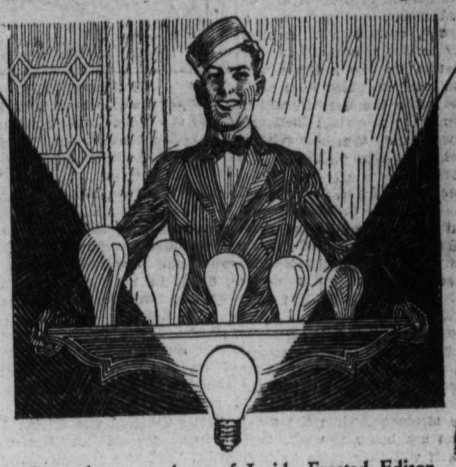

Better buy a package of Inside Frosted Edison Mazda Lamps today. It will guard you against the annoyance and inconvenience of burned out lamps.

L-18

EDISON MAZDA
INSIDE FROSTED
LAMPS
A CANADIAN GENERAL ELECTRIC PRODUCT

EDISON MAZDA LAMPS
ARE SOLD BY
DILL'S SUPER-SERVICE STATION
COR. VICTORIA AND STANLEY STS. PHONE 8

W. G. HUNTER
Sells Edison Mazda Lamps. Cor. Victoria & Ward Sts., Phone 530

Reforestation

Much has been said recently about re-forestation in B. C. The present forest is the result of natural re-forestation when the human hazard was not present to defeat nature.

Natural re-stocking of cut over lands is now going on, as may be seen almost everywhere, and nature will again re-establish the forests if only fire is kept out.

PREVENT FOREST FIRES—YOU CAN HELP

B. C. FOREST SERVICE

MACDONALD'S Fine Cut

a perfect blend for those who "roll their own"

15¢

with the free ZIG-ZAG CIGARETTE PAPERS attached

(ALSO IN ½ LB TIN 80¢)

WEDNESDAY TO BE BIG DAY AT THE NELSON REGATTA

Big Crowd of Spectators Expected From Nelson and District

Wednesday afternoon will see a good part of the population of Nelson and district, children and adults, gathered on the spectators' barge and at other places of vantage on the waterfront here in the neighborhood of the city wharf, to witness one of the biggest regattas to be staged in Nelson since early years. Sponsored by the Kootenay Launch club and the Nelson Rowing club, it is expected the regatta will break long standing records for attendance and competition.

ROWING FIRST EVENT

The program of the day will get under way at 1 o'clock in the afternoon, when mile rowing races will be run off, with fours, doubles and singles competing.

Following the rowing events at 2:15, the first Launch club event, the bang-and-go-back race, will be staged. This event is open to all boats with a speed of 20 miles per hour or less. Each boat will carry a referee and the speed controls will not be touched after passing the wharf on the outward course.

The second Launch club event will be the outboard motor boat race over a five-mile course, open to all. A class B event may be also arranged.

The next race on the program will be the "true race" in which each contestant must name the time in which his boat can make a certain distance. The winner will be the best which comes nearest to the time claimed.

FEATURE EVENT

The feature event of the day will be the 20-mile open race for the championship of the Kootenay lake and possession of the Patenaude shield. Boats are being brought in from the United States on trailers to compete for the championship, now held by Captain Gilbert of the Launch club.

The last event on the Launch club list will be an exhibition of aquaplaning by acrobats from the United States. This is expected to provide heaps of thrills for the spectators.

During the afternoon, while the motor boat races are being run off, the following events will take place in the water space between the spectators' barge and the Rowing club float.

SWIMMING, DIVING

Swimming—Girls and boys under 9, under 12 and under 16; ladies' open, 50 yards; ladies' open, from city wharf to the Launch club float; men's open, 50 yards; men's open, from city wharf to Launch club float.

Relay race, four to a team—Rowing club vs. all comers.

Diving—Girls and boys under 9, under 12 and under 16.

Log rolling contest—Open to all.

Canoe races—Fours, doubles and singles.

Canoe tilting.

Homemade canoe races.

FAIRVIEW AND THE McLEARIES TO MIX

Clash in Second Game City Soccer Championship This Afternoon

McLearies and Fairview soccer elevens are due to clash at the Recreation grounds at 6 o'clock sharp this afternoon in the second game of the new city championship soccer series. M. N. Galipen will probably be referee.

It will be Fairview's first game of the new series and the McLearies' second. The Macs droped their first game last Wednesday to the Wolves by a 2-0 score.

The Fairview team was not known last night. The McLearies will be: F. Carlson, goal; Pitts and Fraser, backs; A. McLean, Bradley and Welsh, halves; Benwell, Fielding, Bowkett, Whitfield and Sterling, forwards; Kitto and Johnson, reserves.

OLD COUNTRY FOOTBALL RESULTS

First Division

Aberdeen 4, Cowdenbeath 2.
Ayr United 2, St. Mirren 2.
Dundee 0, Celtic 1.
Hibernians 2, St. Johnstone 2.
Raith 2, Patrick 4.
Airdrieonians 0, Motherwell 1.
Clyde 2, Falkirk 1.
Hamilton 1, Third Lanark 4.
Queens Park 1, Hearts 3.
Rangers 4, Kilmarnock 2.

Second Divsion

Alloa 2, Leith 4.
Boness 4, East Fife 1.
East Stirling 1, Dumbarton 0.
St. Bernads 1, Queen of South 1.
Arthurlie 1, Arbroath 1.
Morton 3, Clydebank 2.
Forfar 2, Kngs Park 1.
Bathgate 0, Dundee United 4.
Dunfermline 1, Albion Rovers 5.
StenhouseMuff 3, Armadale 1.

KINGMAN WINS THE YORKSHIRE MEMORIAL

CALGARY, Aug. 12.—Charging down the racing strip at Chinook Saturday in a hard drive that was too much for eight others, A. L. Jones' Kingman won the Yorkshire Lad Memorial purse, the outstanding feature of the interesting program. It was a distance event of seven furlongs, and was named for the late Yorkshire Lad, for seven years a celebrated western Canada thoroughbred.

WESTERN LEAGUE

SATURDAY

Denver 6, Amarillo 7.
Des Moines 2, Oklahoma City 3.
Omaha 8, Tulsa 8.
Pueblo 10, Wichita 11.

Spectators Step In Where Angels Fear to Tread

By AL DEMAREE
(Former Pitcher New York Giants)

One of the most amazing things about golf tournaments is the unlimited confidence that the spectators in the galleries repose in the players' ability to drive his ball exactly where he wants it to go. Lanes hardly wide enough for an automobile to go are deemed quite adequate for a full drive. Many serious accidents would occur if the players were rash enough to attempt to navigate the openings marked out for them.

Bobby Jones told me at Olympia fields, during the recent national open, of an incident that illustrates this boundless confidence of gallery followers.

"Jesse Guilford was driving from the sixteenth tee at St. Andrews," said Bobby, "and was pressed closely by the crowd back of the tee. Testing the distance of his back swing, Jesse swung it an inch below the nose of a spectator. Without moving otherwise, the owner of the nose withdrew it sufficiently to allow Jesse's club to pass and stood waiting for Guilford to drive."

Newspaper photographers have a charmed life. I have seen them take chances with themselves and their cameras in trying for good action pictures that you couldn't have hired a ball player to take. The players knew the danger they and their machines were in from line drives, but I never knew one of them to be seriously hurt.

NEW LIEUTENANT-GOVERNOR FOR QUEBEC

Sir Lomer Gouin, former minister of justice, reported to have accepted the lieutenant-governership of Quebec in succession to Hon. Narcisse Perodeau. The above picture of Sir Lomer is one just taken at his summer home in Murray Bay, Que.

B. C.'S STAR ATHLETE

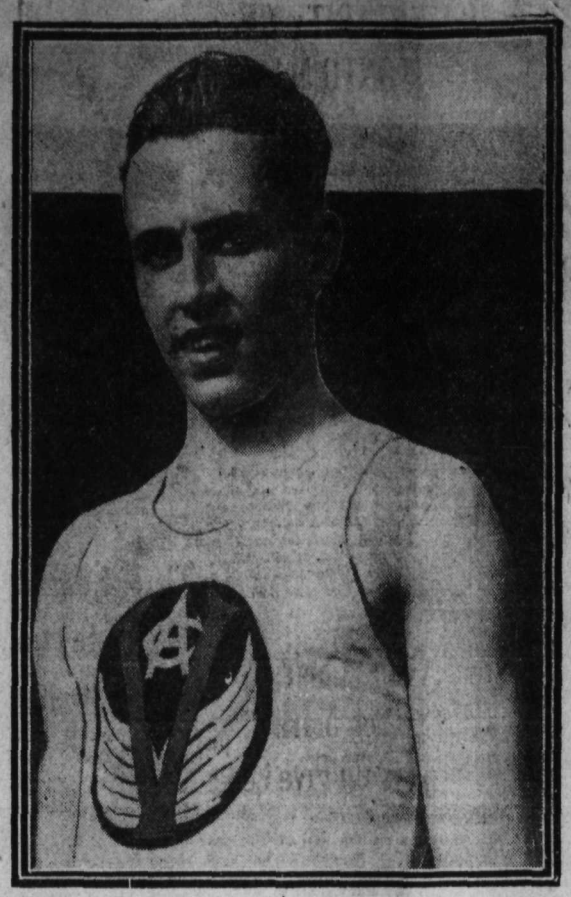

A Canadian high school boy just turning 20 years of age, surprised everybody when he captured the 100 and 200 meter races at the Olympic games at Amsterdam. The winner was Percy Williams of Vancouver, aged 20. Williams has promised Elwood Hughes that he will compete in the sprint events on athletic day at the Canadian National exhibition, Toronto, September 1.

ONTARIO TEAM WINS AT GOLF

Turn in Excellent Cards to Win the Willingdon Trophy

MONTREAL, Aug. 12.—Championship golf by Fred G. Hoblitzel, Jack Cameron and Ross Somerville, supported by two consistent rounds from R. M. Gray, veteran of the side, gave the Ontario team of four amateur golfers the laurels in the interprovincial match contested at Royal Montreal Saturday. An aggregate of 621 for the 36-hole competition; the equivalent of 77½ each for 18 holes, provided the Ontario representatives with a decisive margin over Quebec the unsuccessful defenders of the title, who finished in second place with an aggregate gross of 645.

Manitoba, trailing Alberta by one stroke at the end of the first 18 holes of the competition in a tussle for third place, pruned down their total on the afternoon through a brilliant 74 by A. A. Weir, and a smart 77 by the long driving Carson MacWilliams, which was sufficient to give them third place with an aggregate of 659.

Alberta, with a team of young stars headed by Gordon MacWilliams, finished fourth in the aggregate with 671.

Following the conclusion of the match the Willingdon cup was presented to Fred Hoblitzel of the Ontario team by the donor, His Excellency Viscount Willingdon.

Following behind the field in the afternoon the governor-general played in a foursome with Major W. D. Wilson of Hamilton, Major W. M. Kirkpatrick, Montreal and Colonel Snow, A.D.C.

The qualifying round of the Canadian amateur championship starts tomorrow over the Summerlea course. In the field of 118 are included the 20 who represented the five provinces in the team contests Saturday.

HELEN WILLS WINS IN BERKELEY TENNIS

EAST HAMPTON, N.Y., Aug. 12.—Miss Helen Wills of Berkeley, Cal., woman tennis champion of the world, Saturday defeated Miss Helen Jacobs, also of Berkeley, in the final round of the Maidstone Country club's annual tournament for women. The scores were 6-2, 6-1.

ALL-BLACKS WIN

PORT ELIZABETH, South Africa, Aug. 12.—The New Zealand All-blacks, touring here, defeated the eastern provinces in a rugby match by 16 points to three yesterday.

Classified Advertising

Classified Advertising Rates

Want and Classified advertising—One and a half cents a word per insertion. If paid in advance, 6c per word per week, or 22c per word per month. Transient ads accepted only on a cash-in-advance basis. Each initial, figure, dollar sign, etc., counts as one word. Minimum 25c, if charged 50c.

Local Reading Notices—Three cents per word each insertion. In blackface or machine capitals 10c per word. Blackface capitals 5c a word. Twenty-five per cent discount if run daily without change of copy for one month or more. Where advertisement is set out in short lines the charge is 15c a line for Roman type, 20c for blackface and 25c for blackface capitals. Minimum 35c, if charged 50c.

Birth Notices—Free.

Cards—Three cents per word; 50c minimum.

Help Wanted

WANTED—Competent woman for house work in Trail. Apply Mrs. T. S. Willis, R. R. 1, Nelson, or Phone 289L2. (5024)

WANTED—A girl or woman for general housework. Apply to Mrs. E. C. Henniger. (5040)

TELL your wants through The Daily News classified columns.

FIRST CLASS Marceller and beauty operator. Apply Capitol Barber Shop opposite Capitol Theater. (5044-6-102)

LOGGING CONTRACTOR wanted at once to undertake to cut, log and drive two million feet of sawlogs for manufacture next summer. Easy logging chance and good river driving. Norris Lumber & Box Co., Ltd., Grand Forks, B. C. (5039)

SINGLE JACK MINERS wanted to bid on from one to four hundred feet of tunnel, also good ground open for lease with high grade ore in. Site at Canadian Group. Ask Mr. Black, Sandon for particulars. (5062)

WANTED—First class cook and men for road work on Duncan river. Apply J. W. Mulholland, Room 5, Royal Bank Building. (5066-2-100)

Situations Wanted

EXPERIENCED CAMP COOK. Phone 505L. (4936)

WANTED—Public stenography. Typewriter at home. Phone 390R. (4952-tf)

CLASSIFIED ADS BRING RESULTS.

LEGAL NOTICES

"GOVERNMENT LIQUOR ACT"

NOTICE OF APPLICATION FOR CONSENT TO TRANSFER OF BEER LICENCE.

NOTICE is hereby given that, on the 27th day of August next, the undersigned intends to apply to the Liquor Control Board for consent to transfer of Beer Licence Number 1018 and issued in respect of premises being part of a building known as Pinehurst Inn situate at South Slocan, Kootenay District, upon the lands described as Parcel 2 of Block "B" of Lot 303, Group 1, Kootenay District, Map 372, Nelson Land Registration District, in the Province of British Columbia, from Albert Gibbon to George Everell of South Slocan, British Columbia, the transferee.

DATED at Nelson, B. C., this 20th day of July, 1928.

GEORGE OSWALD EVERELL,
Applicant and transferee.
(4931)

Read the Advertisements
KEEP UP WITH PROGRESS

Property for Sale

SACRIFICE SALE TO CLEAR UP ESTATE

LAKEVIEW HOTEL—Going concern. Vernon street. $2500.00 cash, including furnishings. Bar in connection.

KOOTENAY HOTEL—Going concern. Vernon street. $3500.00 cash. Fully furnished, including large dining room and bar.

At these prices you must act at once.

Apply
W. W. FERGUSON
GILKER BLOCK NELSON, B.C.
(4937)

HOTEL FOR SALE—25 rooms, modern. Completely furnished. Rossland, $3000. William Baker, Rossland, B. C. (5057-1-98)

Agents Wanted

AGENTS WANTED—to sell Personal Greeting Cards, best values ever shown, easy to sell. Regal Art Company, Manufacturers, 310 Spadina, Toronto. (4637)

AGENTS WANTED to take orders for Canada's finest line of Personal Greeting Cards. Regal Art Company, Manufacturers, 310 Spadina, Toronto. (4582)

CANADA'S FINEST line of Personal Greeting Christmas Cards. Agents wanted in this locality. Regal Art Company, Manufacturers, 310 Spadina, Toronto. (4760)

Miscellaneous for Sale

Phonographs

TWO ONLY, astounding bargains in Console Model Phonographs, used. Values to $350 new. Take either for $75.00.

KOOTENAY MUSIC HOUSE
Phone 585
(5045-6-102

RABBITS—3 White Flemish Giant does, bred and unrelated. Buck, purebred, $10. Noakes, Balfour. (4980)

PIPE—We have a quantity of one-inch pipe for sale, in new condition. Nelson Iron Works, Ltd. (4917)

BARRELS, KEGS AND EMPTY SACKS—McDonald Jam Company, Nelson. (4954-tf)

Used Piano

Fine tone, splendid condition, nationally known make. EXTRAORDINARY opportunity. REAL BARGAIN at $250.00.

KOOTENAY MUSIC HOUSE

Room and Board

ROOM AND BOARD—613 Ward. (5034)

Live Stock for Sale

FOR SALE—Young pigs, crossbreed Berkshire-Duroc, $5, here. Apply Victor Flick, Edgewood, B. C. (5038)

FOR SALE—6 young pigs, $5 each f.o.b. Edgewood. R. Hopp. (5041)

FOR SALE—Registered Ayrshire bull 2 years old from Welsh stock. H. Bourgeois, Crescent Valley, B. C.

FOR SALE—Fine Yorkshire pigs, seven weeks, $6. Apply C. H. Loehnert, Box 621, Nelson, B. C. (5026-100)

FOR SALE—Two thoroughbred Yorkshire sows, 300 and 400 lbs. weight, 2 and 4 years old, bred to farrow in September, $55 and $65. R. E. McGauley, Castlegar, B. C. (5032)

FOR SALE—Sheep and lambs. Apply Fritz Hinty, Waneta, B. C. (5047-3-99)

FOR SALE—Registered Jersey bull (St. Mawes' strain), 3 years old, Quiet. Or trade for other cattle. Apply Hirst, Syringa Creek. (5058)

Business Opportunities

WILL RENT REASONABLE as going concern nice garage in good B. C. town doing nice cash business, party to be able to purchase stock and equipment. Value approximately $1500. For further particulars apply Box 5049, Nelson News. (5049-3-99)

For Rent

FOR RENT—Six-roomed house, modern. Phone 615L. (4976)

FOR RENT—Furnished 5-room cottage. One month only. Phone 177. (5013)

HOUSE FOR RENT—Apply 1:30 to 3, afternoons, 513 Silica street. (5046-6-102)

4-ROOMED HOUSE, chicken houses, on 2 acres, with fruit trees and garden, end of Gordon Road, Fairview, $16, monthly. Apply W. W. Ferguson, Gilker Block, Nelson, B.C. (5043-tf)

Miscellaneous

WANTED — Clean cotton rags. Apply Daily News. (9936)

Automobiles

HEADQUARTERS FOR DEPENDA[BLE] USED TRUCKS AT LOW PRIC[ES]. 1½-ton Graham with new cab, excellent tires; 1¼-ton Reo, has [illegible] wheels, cab and body; 1¼-ton Tim[illegible] worm-drive truck with Continen[tal] Red Seal engine, cab and platf[illegible] only $300. (great snap); 2½-ton [illegible]ford with long wheelbase and 7-s[illegible] transmission; 3-ton Dey-Elder, [illegible] with auxiliary transmission; 2-[illegible] Day-Elder with or without hydra[illegible] hoist and body; 2½-ton Federal. [illegible] terms arranged to suit your conv[illegible]ience. Call or write for further [illegible]tails.

HAYES-ANDERSON MOTOR CO., L[illegible] 1256 Granville St., Vancouver, B. [illegible]
"10 years of square dealing"

Houses Wanted

WANTED TO RENT—Unfurnished fo[illegible] room modern house in any [illegible] location. Apply Mr. Hall, Und[illegible] wood and Hall Shoe Repair Sho[illegible] (5042-3-[illegible]

Furnished Rooms to Re[illegible]

FOR RENT—3-room suite. Apply [illegible] Carbonate. (4[illegible]

3-ROOM SUITE—Mrs. Ryan, 711 Si[illegible] (50[illegible]

TELL your wants through The D[illegible] News classified columns.

BUSINESS AND PROFESSIONAL DIRECTOR[illegible]

Photographers

GEORGE A. MEERES—Artist and P[illegible]tographer. 715 Baker street. (4958[illegible]

Shoe Repairs

For Service and Satisfaction [illegible] IDEAL SHOE REPAIR SHOP [illegible] C. Romano, Op. B.C. Tel. Co., Stanley [illegible] (4957[illegible]

Better Shoe Repairing. Mail [illegible] shoes to us. They will have [illegible] attention. A. MAZZA SHOE SH[illegible] Nelson, B. C. (4958[illegible]

Cabinetmaker

J. H. CHAPMAN—Baker St. Cabi[illegible] Maker & Upholsterer. Phone 320. (4959[illegible]

DENTISTS

DR. G. A. C. WALLEY—Griffin Bl[illegible] Nelson, B. C. (4960[illegible]

Accounting

CHARLES F. HUNTER—Auditor, McDonald Jam Buffal[illegible] Box 1191, Nelson, B. C. (4961[illegible]

Assayers

E. W. WIDDOWSON, Box A1108, Nels[illegible] B. C. Standard western charges. (4962[illegible]

Monuments

KOOTENAY MARBLE & GRAN[illegible] WORKS—Nelson, B. C. Write [illegible] prices. (50[illegible]

Transfer

WILLIAMS' TRANSFER—Baggage, C[illegible] and Wood. Phone 106. (4963[illegible]

Wood Working Factory

LAWSON — Baker St. Carpenter [illegible] Joiner. Screens and Hardwarp. (4964[illegible]

Insurance and Real Est[illegible]

R. W. Dawson—Real Estate, Insura[illegible] Rentals. Next Hipperson Hardw[illegible] Baker Street. (4965[illegible]

H. E. DILL—INSURANCE FARM AND CITY PROPERTY 508 Ward Street (4966[illegible]

Chiropractors

DR. GRAY, GILKER BLK., NELSON, [illegible] (4967[illegible]

Florists

GRIZZELLE'S GREENHOUSES, Nels[illegible] Cut flowers and floral designs. (4968[illegible]

WM. S. JOHNSON—Phone 342. Cut Flowers, Potted Pla[illegible] and Floral Emblems. (4969[illegible]

Wholesale

A. MACDONALD & CO.—Wholesale Grocers and Provision M[illegible]chants. Importers of Teas, Coff[illegible] Spices, Dried Fruits, Staple and Fa[illegible] Groceries, Nelson, B. C. (4970[illegible]

Engineers

CHAS. MOORE, B.C.L.S., A.I.B.C.
J. P. COATES, C.E. AMEIC., M.P.E.
R. W. HINTON, Mech. Eng., M.P.E.
Civil, Mining, Mechanical Engineeri[illegible]
B.C. Land Surveying, Architecture, Drafting and Blue Printing.
P. O. Box 671, Phone 285, Nelson, B. [illegible] (4971[illegible]

A. H. GREEN CO.—CONTRACTORS Formerly Green Bros., Burden, Nelso[illegible] Civil and Mining Engineers B.C., Alberta and Dominion Land Surveyors (49[illegible]

H. D. DAWSON—Land Surveyor, Mining and Civil Engineer Kaslo, B. C. (4973[illegible]

Funeral Directors

Standard Furnit[illegible] Co. — Undertak[illegible] Auto Hearse, up-date chapel. [illegible] services. Pr[illegible] reasonable. (4974[illegible]

CONDENSED 'WANT' ADS ORDER FORM

Use this blank on which to write your condensed ad., one word in each space. Enclose money order or check and mail direct to The Daily News, Nelson, B.C.

Rate: One and a half cent a word each insertion, six consecutive insertions for price of four when cash accompanies order. Minimum, 25c. Each initial, figure, dollar sign, etc., count as one word. No charge less than 50 cents.

Please publish the advertisement below ..... times, for which I enclose $.....

If desired, replies may be addressed to box numbers at The Daily News. If replies are to be mailed, enclose 10c extra to cover cost of postage and allow seven words extra for box number.

Bringing Up Father

By George McManus

Markets and Mining

STOCKS MOVE FIRM MANNER

Movements Confined Within Narrow Limits; Brazilian Leads in Activity

MONTREAL, Aug. 12.—Stocks continued to move in a firm manner in Saturday's short session of the Montreal market. Movements were confined within narrow limits for the most part although a number of good advances were recorded, this group including Steel of Canada, Abitibi, Massey Harris, National, Breweries and Power Corporation.

Brazilian led in activity with a turnover of 2132 shares and closed at 58¼ (xd) for a net gain of ⅞. Shawinigan also closed at 83½ for a net gain of ½.

Royal Bank suffered the greatest loss in the morning's list, closing at 352 (xd) for a net decline of 5½.

Total shares 9406 shares, bonds $29,500.

Dominion Bank	255
Imperial Bank	254
Standard Bank	290
Bank of Toronto	295
Abitibi Power & Paper	51
Asbestos Corporation	27
Atlantic Sugar	15
Bell Telephone	160
Brit. Columbia Fishing	30
Brazilian T. L. & Power	53
Brompton Paper	35
Can. Car & Foundry	34
Can. Converters	100
Cana. Industrial Alcohol	38¼
Canada Power	31¼
Can. Steamship Lines	34
Dominion Bridge	74
Dominion Glass	122
Dom. Textile	103½
A. P. Grain	52¼
Lake of the Woods	53½
Massey Harris	40½
Montreal Power	100½
National Breweries	116
Ogilvie Milling	380
Ottawa L. H. & Power	126
Penmans, Ltd.	99
Price Bros.	70½
Quebec Power	76½
Shawinigan	83½
So. Canada Power	135
Steel of Canada	175½
Wayagamack	68
Winnipeg Railway	100½

Vancouver Still Maintains Shipped Most Canadian Grain

VANCOUVER, Aug. 12.—The statement by W. Lloyd Craig, retiring chairman of the Vancouver Merchants' exchange, that Vancouver had shipped more Canadian wheat during the season ended July 31, 1928, than all eastern Canadian ports combined, and the reply of Thomas W. Harvie, general manager, Montreal harbor commission, that Montreal still retained its premier place as a grain shipping port, lead to the following statement Saturday from an official of the Merchants' exchange here, who spoke in the absence of Mr. Craig.

"The statement of Mr. Harvie changes nothing. We have no argument with the port of Montreal, for every person in the grain trade knows that Montreal ships more grain than Vancouver. What Mr. Craig pointed out was that the Pacific coast ports shipped more Canadian grain than the Atlantic ports."

The bureau of statistics figures quoted by Mr. Craig stated that eastern Canadian ports had shipped some 79,000,000 bushels of Canadian grain against some 88,000,000 by Vancouver and Prince Rupert, of which more than 80,000,000 bushels was from Vancouver. Mr. Harvie pointed out that Montreal shipped 105,491,763 bushels of grain in the period reviewed, this total including shipments of American grain.

WHEAT GOES UP AND CORN TAKES A DROP

CHICAGO, Aug. 12.—Wheat went up and corn down today, largely as a result of the wholesale undoing of spread transactions in which corn had been pitted against wheat.

Closing quotatons on wheat were firm ⅛c to ⅞c net higher, with corn ranging from 4c decline to ⅜c advance. Oats unchanged to ⅜c up and provisions unchanged to a rise of 20c.

Egg Markets

OTTAWA, Aug. 12.—Toronto—Dealers are buying from country shippers, extras, 38c; firsts, 35 to 36c; seconds, 31c.

Montreal—Extras, 43c; firsts, 37 to 38c; seconds, 32c.

American markets, unchanged.

PROFIT TAKERS END STOCK RALLY

Market Gets Off to Healthy Start Under Leadership of Steels

NEW YORK, Aug. 12.—The stock market opened irregular Saturday, rallied briskly under the leadership of the steel shares, and then turned irregular again under the weight of heavy weekend profit-taking. Despit the absence of many traders and investors on summer holidays, trading was fairly heavy for a midsummer half-holiday session

Favorable trade news temporarily offset the unfavorable impression created by the stiffening of money rates earlier in the week. Weekly mercantile and trade reviews were generally optimistic in tone and stressed the usual August expansion in several of the basic industries. The F. W. Dodge corporation reported a record-breaking volume of new construction in 37 states east of the Rocky mountains in July.

The heavy accumulation of United States Steel common was based on improving trade conditions and unconfirmed rumors that a stock split-up was likely later in the year. The rise also was linked with Secretary Hoover's acceptance speech to be delivered tonight probably on the theory that the Republican candidate's address would be satisfactory to business. The so-called Independent Steels also were in good demand, Bethlehem, Republic and Vanadium all showing substantial gains.

Demand for baking shares was influenced in part by expectation that the recent decline in wheat prices would result in higher earnings for those companies. Loose Wiles and National Biscuit each ran up about 4 points, although the latter lost half of its gain, and United Biscuit moved into new high ground. Purity Baking was another strong spot.

Chrysler ran into some selling after yesterday's spirited advance, closing 2½ points lower at 92½. General Motors showed a fractional decline at 182¾ Packard and Studebaker moved higher Oils showed little change. Rails were colorless. Establishment of a new low level for the year by Japanese yen featured the foreign exchange market

NEW YORK STOCK QUOTATIONS

	High	Low	Close
Allied Chemical	177¾	176½	176¼
American Can	93⅝	92⅝	92¾
Am. S. & Ref.	198¼	196¾	198
Am. Steel Fds.	53¾	52	53¼
American Tele.	174⅛	174	174⅛
Anaconda	66	65⅝	65¾
Balti. & Ohio	105⅛	105	105⅛
Bethlehem Steel	58¼	56⅛	57⅞
Can. Pacific	202½	202¼	202
Cerro de Pasco	76½	76	76½
Chile Copper	43⅝	43½	43½
Chrysler	94	91¾	92½
Corn Products	78⅞	78⅛	78⅛
Dodge	18¾	18½	18¾
Fleischman Co.	69⅞	69	69¼
Freeport-Texas	60¾	60⅛	60½
Gen. Motors	183½	182	182¾
Gen. Electric	149¼	147	149
Granby	53⅜	53	52¾
Howe Sound	56¼	56	56
Hudson Motors	79½	78⅝	79
Inspir. Copper	20¼	20⅛	20
Inter. Nickel	97⅜	96¼	96⅝
Mack Truck	88½	88½	88½
Marland Oil	36½	36	36⅜
Kenn. Copper	94¼	93⅞	94
Kresge S S	72¼	71¼	71½
Nat. P. & L.	32¼	32⅛	32⅛
Nash Motors	83¾	83¼	83½
N. Y. Central	151½	151¼	151½
Nor. Pacific	95½	95⅛	95
Packard Motors	76¾	75	76½
Phillips Pete	39	38⅞	39
Radio Corp.	174½	172⅛	173½
Schulte	60¾	60	60½
Shell Union Oil	26	26	26
Sinclair Cons.	27⅜	26¾	27
Southern Pacific	119	119	119
S. Oil of Calif.	57⅝	57¼	57¾
S. Oil of N. J.	44⅞	44½	44¾
Stewart Warner	91¼	90½	90
Studebaker	71½	70½	71⅜
Texas Corp.	61⅛	60¼	61⅛
Texas G. S.	68	67⅜	67½
Union Pacific	92½	92½	92½
U. S. Steel	143	139⅜	142⅞
West. Electric	95¼	94	94c
Willys Overland	21⅞	21⅝	21½
Yellow Truck	31½	31¾	31½

Vancouver Stocks

	Bid	Asked
B. C. Silver	$ 1.35	$ 1.50
Big Missouri	.47¼	.47½
Coast Copper	.....	50.00
Cork Province	.30	.31
Dunwell	.15	.16
George Copper	5.25	5.50
Glasair	.20	.27
Golconda	1.11	1.12
Grandview	.36½	.37½
Independence	.....	.13
Indian Mines	.05½	.05¾
International Coal	.34	.36
Kootenay Florence	.18¾	.19
Lucky Jim	.29½	.30
L. & L.	.10	.10½
Marmot Metals	.10¼	.10½
Nat. Sil. G. S.	.....	.16
Pend Oreille	10.30	10.50
Premier	2.44	2.45
Porter Idaho	.71	.75
Ruth Hope	.59	.59½
Rufus Argenta	.22½	.23½
Silver Crest	.10¼	.10½
Silverado	.60	.80
Slocan King	.06½	.07
B. C. Montana	.....	.00 1-16
Sunloch	2.50	3.00
Whitewater	2.20	2.25
Wellingdon	.18¾	.19
Montana Idaho	.....	.23

EXCHANGE RATES

NEW YORK, Aug. 12.—Sterling exchange, easier at $4.81¼ for sixty day bills and at $4.85 1-16 for demand.

Foreign bar silver—59.

Canadian dollars—3-64 discount.

Francs—3.90½.

Lire—5.22 1-16.

BRITISH COLUMBIA EGGS

Fresh extras, 36c; firsts, 34c; pullets, 32c. (Price to producers, 5c to 6c under.)

IRREGULARITY ON TORONTO MARKET

Christie Brown Cores Advance; Mining Side Receives Share of Business

TORONTO, Aug. 12.—Listlessness of trading and irregular prices characterized the Toronto stock exchange yesterday. Walkers with a gain of 2½ to 54 was a feature of the list. Christie Brown showed some activity and scored a gain of 3 to 83. International Nickel continued active closing at 97½ with a gain of ½. Page Hersey made a gain of ¾ to 94½. Massey Harris was also an active stock, gaining ½ to 40½. Bank of Commerce and Standard Bank each advanced 2 points. The former at 298 and the latter at 290.

The mining side received its share of the business perhaps because the standard exchange took a holiday. Hollinger commanded a better price by 30c, the last sale being at $9.20. Coast Copper was down ½ to 36 while Noranda shaded four or five cents to $48.95.

First Corn Is Sold at Nelson Market; Eggs Up Five Cents

First locally grown corn of this season was offered for sale at the local market Saturday morning. According to size, it was priced at 30 cents a dozen and up.

The price of tomatoes, which sold by the pound, was cut from 20 to 10 cents.

Eggs, which have been steadily rising for the last two weeks or so, sold for 4 cents a dozen. The previous price was 40 to 45 cents.

Prices quoted are as follows:

Butter, pound	.45
Beef, pound	15c to .30
Veal, pound	15c to .35
Pork, pound	20c to .25
Fowl, pound	.25
Cheese, pound	.35
Cream cheese, pound	.35
Curd, dish	.30
Potatoes, 5 pounds	.25
Potatoes, sack	2.00
Headcheese, pound	.20
Turnips, 7 pounds	.25
Lettuce, head	.10
Parsley, bunch	.05
Beets, bunch	.10
Beets, bunch	.05
New carrots, bunch	.05
Celery, bunch	.10
Green peas, pound	.15
Gooseberries, box	.10
Cabbage, each	10c to .20
Potatoes, 6 pounds	.25
Green peas, pound	.10
Onions, 3 bunches	.10
Swiss chard, bunch	.10
Tomatoes, lb.	.10
Cucumbers, doz.	.25
Eggs, doz.	.45
Beans, 4 lbs.	.25
Apples, 7 lbs.	.25
Apricots, lb.	.10
Cherries, 2 lbs.	.25
Corn, doz. up from	.30

Winnipeg Grain

	Open	High	Low	Close
Wheat—				
Oct.	109	111½	109	111⅜
Dec.	108½	110⅞	108½	110⅞
May	114½	116½	114½	116⅜
Oats—				
Oct.	44¼	44⅞	44	44⅞
Dec.	43	43⅜	43	43¼
May	46¼	47	46¼	47
Barley—				
Oct.	66	66	65⅛	65¾
Dec.	63⅞	64⅜	63¾	63¾
Flax—				
Oct.	178	178¾	178	178¼
Dec.	176¼	117¼	176¼	176½
May	.....	.....	.....	186
Rye—				
Oct.	92⅜	93	91¼	92
Dec.	92½	92¾	91⅛	92½

Calgary Oils

CALGARY, Aug. 11.—Oil quotations:

Advance	50	50
A. Pac. Con.	40	40
Dalhousie	220	222½
Mayland	130	130
Mill City	40	40
Spooner Oils	150	150

Montreal Produce

MONTREAL, Aug. 12.—Butter easier; eggs and cheese active.

Cheese—Westerns, 22⅜c to 22¾c; Easterns, 21¾c.

Butter—No. 1 pasteurized, 38⅛c; No. 1 creamery, 37¾; seconds, 37¼c.

Eggs—Fresh extras, 45c; firsts, 41c.

NEW ARCHBISHOP

With the approval by the king of the resignation of Dr. Randall Davidson, Archbishop of Canterbury, and prelate of all England, the Most Rev. Canon Gordon Lang, Archbishop of York, above, will succeed him.

OBREGON ON BOARD SHIP

In 1912 General Alvaro Obregon Mexican president-elect who was assassinated, undertook a diplomatic mission to Europe on behalf of Mexico. The group above, photographed on board the S.S. Empress of Scotland, on which he traveled, shows Gen. Obregon standing at the left, with his niece next to him. The next figure is Mrs. Obregon, while at the right of the group is General Garcia. The assassinated president is also shown in the single picture at the left.

Charge Horrible Treatment in U. S. Insane Hospital

BELLINGHAM, Wash., Aug. 12.—A story of the death of a dozen patients dying of the treatment they received when taken to the Northern States hospital for the insane, at Sedro Woolley, Wash., and a request for criminal prosecution of a guard at the institution, climaxed a special state investigation of conditions at the hospital here today. Tim Healy, Bellingham attorney, criticized the management of the institution and asked that criminal proceedings be instituted against K. K. Taylor, a guard, whose treatment of John W. Hesford, the attorney declared, was responsible for the patient's death.

Witnesses testified that patients were put in straight jackets and thrown into a so-called "livery stable". The following day they were taken from the "stable" and given the "water cure." Two guards put a hose in their mouths, held their noses, and turned on the water. This was followed by a hot and cold shower until the patients fainted when they were put in straight jackets and left for three days in the "hole". Dozens of patients had died in this room.

An inmate who was called Archie was trampled to death by a night attendant in the room adjoining this room, it was alleged.

GOLD MINING IN NOVA SCOTIA

HALIFAX, N.S., Aug. 12.—Recent figures regarding gold production in Nova Scotia since 1862, show that about twenty million dollars' worth of the precious metal has been mined in this province, but it is estimated that these figures include only half the real output, as in the early days many operators did not make returns, and miners also indulged in "bootlegging," selling separately thousands of rich nuggets extracted from the ore. Free gold is still so rich in Nova Scotia that operators have to guard against dishonest employees.

The total official output to date is 967,169 ounces, which was produced from 2,232,802 tons of ore.

GOES TO TORONTO

H. Matthias Turton of Montreal, formerly of Leeds, England, a distinguished musician, who has been appointed organist and choirmaster at Walmer road Bptist church, a leading Toronto church.

Crop Conditions on Prairies Are Ideal; Some Cutting Started

WINNIPEG, Aug. 12.—Authentic crop reports, Manitoba Free Press states, conditions in all three prairie provinces continue ideal with wheat cutting under way at several points, but will not be general in Manitoba until Aug 18, Saskatchewan, Aug. 20, and Alberta Aug. 25.

Hail damage is reported in numerous Saskatchewan and Alberta districts, but a notable feature is the absense of crop loss from other causes.

Logan & Bryan
Private Wires
STOCKS, BONDS, COTTON, GRAIN
MEMBERS
New York, Montreal and Vancouver Stock Exchanges, Chicago Board of Trade, Winnipeg Grain Exchange and other leading exchanges.
OFFICES:
Vancouver, Spokane and Seattle

Vancouver Electrical Works
Offer you Quality and Service to the utmost. Our Products include:
ELECTRICAL — Motors, Generators, Panels, Transformers, Meters.
MECHANICAL — Ball Mills, White Iron Balls, Ore Cars, Aerial Tramways, Manganese Liners.
Repairs
L. MORRISETTE, Local Sales Engineer — NELSON, B.C.
Head Office—VANCOUVER. H. R. SMITH, M.I.E.E. Gen. Mgr.

Lorne Gold Mines, Ltd.
We have a small allotment left for sale at 60c a share.
We are advised that the price of this stock will be raised to 70c per share on August 15.
We will be pleased to fill orders as received.
COMPLETE LEASED WIRE SERVICE OF NEW YORK, MONTREAL, TORONTO AND VANCOUVER STOCK QUOTATIONS
R. P. Clark & Co., Ltd.
NELSON, B.C., PHONE 100.

Lorne Gold Mines, Ltd.
PAR VALUE $1.00
For a few days only we are authorized to sell Lorne Gold Mines Shares at 60 cents per share. All lists will then be closed and the price raised to 70 cents.
We believe this the best prelisted stock offered the people of Nelson and recommend its purchase. Large blocks are being firmly held by prominent Vancouver business men.
Recent reports are that a second series of veins have been struck on the property which will materially increase the possible and known ore.
WRITE OR PHONE YOUR ORDERS AT OUR EXPENSE
Robertson Realty Co., Limited
Hugh W. Robertson, Manager
414 WARD STREET

BUY BONDS
Royal Financial Corporation, Limited
VANCOUVER
SAFETY. INCOME. MARKETABILITY.
We deal in GOVERNMENT, MUNICIPAL and CORPORATION Securities of the HIGHEST CLASS ONLY.
All investments sold by us are recommended for their Security, Certainty of Regular Income and Ready Marketability.
R. J. HEWITT, DISTRICT REPRESENTATIVE
Telephone 269 NELSON Post Box 651

The Consolidated Mining & Smelting Company of Canada, Limited
Office Smelting and Refining Department
TRAIL, BRITISH COLUMBIA
SMELTERS AND REFINERS
Purchasers of Gold, Silver, Copper, Lead and Zinc Ores.
Producers of Gold, Silver, Copper, Pig Lead and Zinc.
TADANAC, TRAIL

Hudson's Bay Company.
INCORPORATED 2ND MAY 1670.
Other Branches at Winnipeg, Yorkton, Saskatoon, Edmonton, Calgary, Lethbridge, Vancouver, Kamloops, Vernon and Victoria.
August is the between month. New merchandise for fall coming in daily and the remains of our summer stock on sale at BARGAIN PRICES.
SEE THE SPECIAL TABLES
Dry Goods
LADIES' HOSE
LADIES' ART SILK HOSE in all sizes and new colors. Price, per pair 75¢
LADIES' ART SILK HOSE in all sizes and new colors. Price, per pair 98¢
LADIES' PURE SILK THREAD HOSE in all sizes and colors. Price, pair $1.50
LADIES' PURE SILK THREAD HOSE—Full-fashioned. All colors and sizes. Price, per pair $1.69
LADIES' PURE SILK THREAD HOSE—Point X heel, full-fashioned. All colors and sizes. Price, per pair $1.95
LADIES' PURE SILK THREAD HOSE—Service weight, full-fashioned. All colors and sizes. Price, per pair $2.25
ORIENT CHIFFON HOSE—Extra fine quality. All sizes and colors. Price $2.00
ORIENT HEAVY WEIGHT HOSE—Full-fashioned. Price, per pair $2.50
—Main Floor—H B C—
Ready-to-Wear
NEW SHIPMENTS OF RAYON NIGHTGOWNS in some delightful new shades. Pinks, Mauves, White, Maize, etc. Each $3.25
SPUN SILK DRESSES are the coolest to wear possible. Orange, Pink, etc. Each $3.95
CHILDREN'S KHAKI OVERALLS for the holidays. Nothing easier to wash and for comfort the kids just like them. Each 89¢ AND 98¢
SEE THE RACK OF LADIES' GARMENTS, DRESSES, COATS AND SUITS—Each $5.00
—Second Floor—H B C—
Men's Socks
Men's Fine Lisle and Cashmere Socks in Plain or Fancy Colors
PLAIN LISLE SOCKS 35¢ AND 50¢
FANCY SILK LISLE SOCKS 50¢, 65¢, 75¢ AND 85¢
PLAIN, ALL-WOOL CASHMERE SOCKS in Tan, Grey or Black. "Beaver Brand." Price, per pair 60¢
PLAIN, ALL-WOOL, PURE BOTANY YARN CASHMERE SOCKS—Tan, Grey or Black. "Otter Brand." Price, pair 85¢
ALL-WOOL FANCY CASHMERE SOCKS 85¢ AND $1.00
—Main Floor—H B C—

CITY DRUG CO.
Nelson's Dispensing Chemists
Films, Kodaks, Drugs, Stationery
Mail orders promptly despatched.
BOX 1083 NELSON, B.C. PHONE 3
Come in and Get Your Weight Free

SUITE FOR RENT
Kerr Apartments

FILMS
DEVELOPED
PRINTED
ENLARGED AND
FRAMED
J. H. ALLEN
Picture Framing
Amateur Finishing

FIRESTONE
New
Reduced
Prices
The Smedley Garage Co.

Plumbers' Brass Goods Fixtures and Supplies, Tile and Sewer Pipe
B. C. PLUMBING & HEATING CO.
306 Baker St. Nelson, B. C.

HUNTER ELECTRIC
Opera House Block
NELSON
INSTALLATIONS—REPAIRS
APPLIANCES

CAMERAS AND FILMS
Leave your film here for developing.
RUTHERFORD DRUG CO.

BE ASSURED OF YOUR SUPPLY OF
ICE AND SUMMER FUEL
We make prompt delivery.
Ask Our Driver to Call
MacDONALD CARTAGE & FUEL CO.
501 BAKER ST. PHONE 504

Picturesque---
but will it withstand weather extremes? The scorching heat of summer and winter's driving sleet?
Permanency of construction depends upon good building material. Our aim is to provide quality, service and economy in lumber and building material.
W. W. Powell Co., Ltd.
RETAIL DEPARTMENT
Phone 176 Office, Foot of Stanley Street

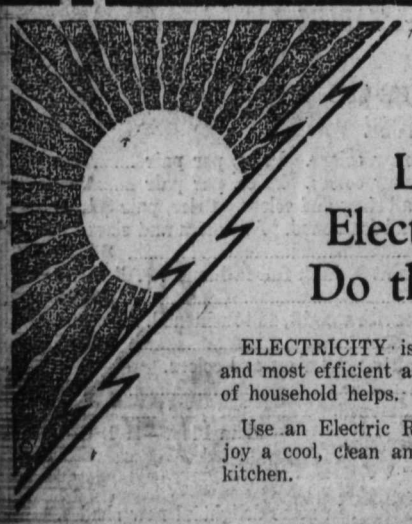

Let Electricity Do the Job
ELECTRICITY is the greatest and most efficient and economical of household helps.
Use an Electric Range and enjoy a cool, clean and comfortable kitchen.
—THE CITY OF NELSON

WE CARRY A LARGE STOCK OF
Galvanized Sheets
(Flat and Corrugated)
ALSO
Tank Plates
LET US FILL YOUR ORDERS
Wood, Vallance Hardware Co., Ltd.
WHOLESALE NELSON, B.C. RETAIL

EDMONTON MAN GOVERNOR GYROS DISTRICT EIGHT

Bob Muir Succeeds Claire Arnott; Ira McNaughton, Lethbridge, Lieutenant

CALGARY WINS SHIELD CLASS A ATTENDANCE

Kimberley Winner Class B. Shield; Resolution on Delegates Defeatetd

Robert Muir, secretary of the Edmonton Gyro club, was elected district governor, with Ira McNaughton of Cranbrook as his lieutenant-governor for the year when Gyros of district No. 8, in convention here Saturday, elected their officers. They succeed Q. Claire Arnott of Calgary, governor, and Lyn Fairbairn of Lethbridge, lieutenant, taking office in a month. Both men were unopposed.

In the election W. M. Myers of Nelson nominated Lyn Fairbairn, retiring lieutenant, to be governor. Mr. Fairbairn pleaded business would not permit him to give the office the time its importance warranted. He in turn nominated Mr. Muir.

PICNIC CONCLUDES

The final business session of the convention was held Saturday morning. Following a trip aboard the Kuskanook to Balfour and on the main lake, the convention concluded, most of the visitors leaving by yesterday morning's boat for Calgary, Edmonton, Lethbridge, Cranbrook and Kimberley. During the day most of the Spokane delegates left by car for their homes.

While Gyros were sitting at the Hume Saturday morning, visiting Gyrettes were guests of Nelson Gyrettes, who took them on motor trips and entertained them in many ways. Bouquets for each visiting lady were gifts of the Nelson Gyrettes.

Next year's district convention is to be held at Edmonton, this club's invitation having been accepted.

PRESENTS TROPHIES

Dr. W. B. Steed of the Nelson club presented to Lee Redmond of Calgary the Class A attendance shield won by his club, and to Tom Whittingham of Kimberley the Class B. attendance shield won by Kimberley.

Clarence Lougheed, past international president, expressed thanks to Governor Claire Arnott, Lieutenant-Governor Fairbairn, and S. Nelson, district secretary-treasurer, for the efficient manner in which their work was done. The gentlemen replied that it was a direct pleasure and a great privilege to them to have been able to work for district No. 8.

RESOLUTION DEFEATED

The only resolution before the convention was voted down. It was suggested that one delegate might be given proxies to represent several smaller clubs, and that these clubs should share his expenses in attending Gyro International on a per capita basis.

Ernest Bennett of Lethbridge, speaking on club entertainments and programs, gave interesting outlines of what various clubs are doing. Particular talents of members might be developed in this manner, he suggested. He also spoke on social activities, sports and musical and other entertainments as a means of raising funds, as well as a means of entertainment.

Claire Arnott complimented Dr. Steed on his handling of the previous night's banquet and dance.

APPLEDALE NOTES

APPLEDALE, B.C., Aug. 12.—Mr. and Mrs. C. Bridges and family of Prince Albert, Sask., arrived on Friday on a visit to their sister-in-law, Mrs. A. Bridge and family.

T. Brandon and F. Brooks left for the prairie by motor on Saturday.

Mayor and Mrs. R. D. Barnes of Nelson were guests of Mr. and Mrs. S. T. Best on Sunday.

A meeting of the women's auxiliary was held at the home of Mrs. A. Bridge on Saturday afternoon. Tea was served by Mrs. Bridge.

Mrs. W. T. Wynne and grandson Fred Stainton went to Trail on Wednesday to join Mr. and Mrs. C. J. Stainton and Mr. Wynne on a motor trip to Spokane, Seattle and Vancouver.

Miss A. Crawford was in from Nelson to attend her grandmother's funeral.

Mr. and Mrs. G. Crawford of Trail came in to attend the funeral of Mr. Crawford's mother, who was buried at Slocan City on Tuesday.

Mr. McQueen, provincial assessor was here on Tuesday.

Mr. and Mrs. J. Brown came in from the Little Slocan on Tuesday.

Mr. and Mrs. E. G. MacLean of Trail arrived here to spend a two weeks' holiday with their brother, L. Wynne.

WANTED
Plums
&
Blackberries
McDonald Jam Company
Nelson Brand Jams
NELSON, B.C.

Joe Lane Is Presented With Clock by Brewery Staff Eve of Marriage

Joe Lane, employee of the Nelson Brewing company, was presented with a handsome eight-day clock by W. R. Thompson, manager, on behalf of the company and staff on Saturday, the eve of his marriage.

The presentation was made at the brewery, while the staff gathered around to congratulate Mr. Lane.

ROBSON INSTITUTE PICNIC A SUCCESS

Kiddies' Sports Day Is Run Off in Splendid Style; Many Attend

ROBSON, B.C., Aug. 12.—Robson Women's institute held a very enjoyable picnic Thursday afternoon at the sports ground. A record number of residents and visitors turned out. A sumptuous supper was served out-of-doors. A program of sports arranged by O. B. Ballan and Bert Shearwan was well attended and some keen contests were witnessed. Results of races follow:

Boys up to 9—Jack Margeson, first; Burton Stovel, second.

Girls up to 9.—Margaret Miller, first; Dorothy Shearwan, second.

Boys 12 years—Alex. Miller, first; George Martin, second.

Girls 12 years.—Betty Vanderhoof, first; Verla Vanderhoof, second.

Boys 12 years—Jack McDiarmid, first; Bob Magee, second.

Girls 14 years—Margaret Vanderhoof, first; Yvonne Guillaume, second.

Boys and girls up to 6 years—Helen Magee, first; Grace Cousins, second.

Boys over 14—Malcolm McPhee, first; Norman Lundy, second.

Girls 14 years—Marjorie Lundy, first; Eleanor Squires, second.

Boys' sack race—Malcolm McPhee first; Harry Vanderhoof, second.

Married ladies' race—Mrs. O. B. Ballard, first; Mrs. Cousins, second.

Potato race for girls—Betty Vanderhoof, first; Verla Vanderhoof, second.

Boat race for boys and girls—Roy Foxlee, first; Betty Vanderhoof, second

Consolation race—Shiela Brown, first Ross Arbell, second.

Erickson Winner Creston Valley Baseball Series

CRESTON, Aug. 12.—The 1928 Creston Valley baseball league season has closed and the Erickson team has emerged at the top of the three-club league, with Wynndel second and Creston third. The schedule has been played at Creston and Wynndel, and has spread over 10 weeks, providing a great deal of rivalry between the three centers.

Erickson had the best of it because it had the more experienced material. The league affairs were handled satisfactorily by a committee made up of Ray Crisler, Erickson; Orin Hayden, Creston; and Pat Downey, Wynndel.

Now the season is over, the pick of the three nines is being used to play outside teams, with Pitcher Jahren to work as battery mate with Watson, the Wynndel backstop

CRESTON NOTES

CRESTON, B.C, Aug. 12.—Mrs. Lee Heric and children of Yahk are here on a visit with Mrs. P. P. Heric.

Miss Dorothy McKowan of Cranbrook has just returned home after a three week's with her grandparents, Mr. and Mrs. George Cartwright at the Riverside ranch.

Miss Frances Malthouse of Calgary has returned to that city after a two weeks' holiday with her parents, Mr. and Mrs. E. J. Malthouse.

John Hewitson returned on Thursday from a month's renewing old acquaintances at Calgary and Rosedale, Alta.

T. J. Crawford was a motor visitor to Spokane at the week-end.

Mrs. Hamson and children of Moose Jaw, Sask., who have been visiting with Mr. and Mrs. Bundy, are leaving for home at the first of the week.

CRESTON, B.C., Aug. 10.—Mrs. W Kelly and young son of Elko returned home on Thursday after a two weeks visit with Mrs. Kelly's mother, Mrs John Marshall.

Mrs. D. MacDonald and young son are holidaying at Crawford Bay with Mrs. MacDonald's parents, Mr. and Mrs T. Lytle.

Mr. and Mrs. P. R. Truscott are motor visitors at the Radium hot springs where Mrs. Truscott is taking treatment for a severe case of rheumatism

Mr. and Mrs. C. H. Hare and children are spending the balance of the month at their cottage at Kuskanook.

With the assistance of some of the Ladies' aid members, Rev. R. L. Crib, the new United church pastor, was at home to the ladies of the congregation on Thursday afternoon. The function was given to show the new pastor's appreciation of the ladies' work in painting and redecorating the parsonage Mrs. Crib and children are due to reach here at the first of the week.

WALDO NOTES

WALDO, B.C., Aug. 12.—C. D. McNab and Hampton McNab were conducted over the log-producing areas of the Baker Lumber company on Monday.

Joe Loewenstein, who has been assisting at fluming logs for the Baker Lumber company, left Tuesday for Nelson and the west Kootenay, where he expects to take up mining.

George Russell spent the week-end on the Blumb Bob waters in quest of the finny tribe. However, his aims were unsuccessful.

Dan McCarthy of Skiveree, Ireland, was the distinguished guest a few days ago of William Coghlan and staff at the Lodge, on the Plumb Bob waters. Fishing was enjoyed by Mr. McCarthy, who was amply rewarded for his efforts by a good catch of the speckled variety.

Flood waters at Hays, Kansas, forced 300 families to flee from their homes.

FUNERAL OF HARRY GRAW CONDUCTED BY MISSION CHURCH

Nelson Carpenter Passes Away; the Floral Tributes Numerous

Funeral of Harry Percival Graw, who died at the Kootenay Lake General hospital on Friday, was held from D. J. Robertson's Undertaking parlors yesterday afternoon. Rev. R. Capper of the Full Gospel Mission conducted the service.

Mr. Graw, who was employed as a carpenter by T. H. Waters & Co., and was a resident of Nelson for about a year, was admitted to the hospital a week ago suffering from a broken leg.

He first came to Nelson about 15 years ago but was away for a number of years since then.

The pallbearers were A. Atkinson, A. Dunn, T. H. Waters, E. Norquay, D. Mosses and T. Peake.

Floral tributes were as follows: wreaths, Mother and children; T. H. Waters company; Employees of the T. H. Waters company; Mr. and Mrs. T. H. Waters; Mrs. Howe and family; crosses, Mr. and Mrs. George Talbot; Mrs. D. Jameson and A. F. Atkinson; sprays, Mrs. M. K. Matthews and Bessie; Mr. and Mrs. T. A. Peake and Mazie; Mr. and Mrs. Walter Davies and family; H. Gagnon; Mr. and Mrs. Maber; Mr. and Mrs. D. McAllister; Mr. and Mrs. I. Dawson; T. Bishop; Mr. and Mrs. Erling Kraft and Ruth; Mrs. Fletcher; Mr. and Mrs. Smith and family; Mr. and Mrs. Hayes.

Weather Is Ideal For Band Concert at Lakeside Park

All available benches an other places at Lakeside Park were filled yesterday afternoon when the city band gave a band concert. F. L. Irwin was bandmaster.

A light breeze was blowing most of the time. This, together with the music, made the park an ideal spot.

The program was:

Sweet Old Songs, medley .... W. Dalbey
The Golden Dragon, overture, K. L. King
Parade of the Wooden Soldiers, characteristic ..... Leon Jewel
Rose Marie, selection ..... Rudolf Friml
Moonlight in Florida, novelette Charles W. Storm.
English Melodies, selection, Otto Langey
Caesar's Triumphal March, march F. Michel.

YMIR NOTES

YMIR, B.C., Aug. 12.—Dr. S. J. Maurer and Mrs. Maurer of Nelson and Mr. and Mrs. A. W. Player and son of Los Angeles, Cal., were the guests of Mr. and Mrs. C. McIsaac and Mrs. W. B. McIsaac on Wednesday.

S. A. Curwen was a Salmo visitor on Thursday.

Th directors of the Ymir Women's institute met at the home of Mrs. A. B. Clark on Thursday. Those present were Mrs. S. A. Curwen, Mrs. A. B. Clark, Mrs. W. Clark, Mrs. N. Peterson and Mrs. W. B. McIsaac.

Mrs. C. Robinson was a Nelson shopper on Thursday.

Mrs. L. Satome was a business visitor to Nelson on Thursday.

Mr. and Mrs. L. Satome have as their guest Mrs. Berg of Greenwood.

Mr. and Mrs. N. Peterson and son were Nelson visitors on Thursday.

Mrs. P. H. Watson spent Friday in Nelson.

Dr. J. W. Peck was down from the Howard mine on Wednesday.

BRITISH ATHLETE IS NOW ENGAGED

The engagement of Lord Burghley, Cambridge University and the British Olympic team hurdler, to Lady Mary Montagu-Douglas-Scott, the fourth daughter of the Duke of Buccleuch, is announced. They are shown above. It had previously been rumored that Lady Mary was likely to be betrothed to Prince Henry. Her brother, Lord William Scott, was an aide-de-camp at Rideau Hall, Ottawa, during the governor-generalship of Lord Byng.

YOUR EYES
J. A. C. Laughton, R. O.
GRIFFIN BLOCK NELSON, B.C.

DRESS YOUR EYES AS YOU DRESS YOURSELF
It Is Wonderful—The accurate lens and fine frames you can get for the money. Only a century ago one had to pay seventy-five or a hundred for a very crude lens and frame. Why now, our paper costs more a year than a pair of glasses. Your shoes, your dress and your entertainments generally several times more. Again, consider the hours of use an average person gets out of them compared to anything else. It is remarkable.
Eyes Ought to Be Attended to Regular—Each year is not too often to have them checked over, at least. Eyes are changing all the time, true very slowly for some, still there are constant changes. So lenses become the wrong power, and such glasses, if worn too long, work a hardship on the eyes.

Still Going Strong--
AUGUST
SUIT SALE
$18.75 Regular Values $25.00 to $27.50
$21.75 Regular Values $27.50 to $32.50
Those who have taken advantage of our Suit Sale realize the values we are offering. All suits are from our regular stock and not just bought for a sale.
$24.75 Regular Values $32.50 to $37.50
$29.75 Regular Values $37.50 to $45.00
Quality
Service
Satisfaction
Emorys

SILVERTON PICNIC

SILVERTON, B.C., Aug. 12.—An enjoyable picnic was given by Miss Florence Moss on the sandy beach picnic grounds. Boating, swimming and games concluded with a delightful luncheon. The guests were Miss Betty Grimes, Miss Mary McCauley, Miss Coady, Jack Kelsall, Miss Madie Grimes, Miss Minnie Weatherhouse, Mrs. J. W. W. Tinling, Mrs. Anna Cummings and Mrs. Moss Kelsall.

Kenneth Fry, 7, playing with matches, died from burns at Rochester, N.Y.

Nelson News of the Day

The Women's Liberal association will hold their regular meeting on Tuesday night at 8 o'clock at the Canadian Legion. All members please attend. (5064-1-99)

Mr. and Mrs. P. W. George and family wish to thank their many friends for numerous expressions of sympathy in their recent bereavement. (5065)

Daughters of England will meet tonight in Memorial hall at 8 o'clock. (5063)

NOTICE
K. OF P.'s

All Sisters and Brother Knights are requested to meet at Castle hall, Aug. 14th, at 6:30 p.m., to attend Decorating Ceremony at Cemetery, also unveiling monument to the memory of our late brother, R. J. Steel, P. G. C. Flowers to be left at Castle hall Tuesday afternoon.
W. E. McCandlish, C. C.
D. Laughton, K. R. & S. (5030-2-96)

WANTED— Yellow Transparent and Astrachan apples at once. McDonald Jam Company, Nelson. (4993-tf)

DANCING
Lakeside Pavilion every Saturday and Wednesday, 9 o'clock. Troubadors. (4767)

Shoes repaired; handmade, eliminating arch troubles. Underwood & Hall. Baker Street, next P. Burns. (4950-tf)

Yellow Taxi Co. Stage leaves Williams Transfer every morning at 9 o'clock for Ymir, Salmo and Boundary Line. (4951)

Elks Taxi-Transfer
PHONE 77
Baggage, Express and Storage.
Long Distance Hauling.
121 BAKER BUD STEVENS

44 Taxi & Transfer
SEDAN CARS FOR HIRE
Day and Night Service
Reasonable Rates Careful Drivers
CON CUMMINS, MANAGER

Nothing Is Too Good for the Sick
Smythe's Pharmacy
PRESCRIPTION SPECIALIST
In business for your health. Let us fill your prescriptions. Mail orders promptly executed. Call and wait for your order. Phone 1.
Sunday hours: 1 to 4 and 7 to 9 p.m.

NO DRUGS
needed in eyes for a positive examination. It is a condemned practice by leading ophthalmologists.
Expert Service
J. O. PATENAUDE
OPTOMETRIST AND OPTICIAN

FOR SALE
A NEW AND ATTRACTIVE BUNGALOW HOME—Suitable for a family of six, built in the center of four lots on the corner of Elwyn and Fifth streets, Fairview. Front room paneled, large fireplace, big verandah, breakfast nook, wired for electric range, cement floor and garage in the basement, outside finish brick veneer and shingles, fruit trees, shade trees, Roses and flowering shrubs.
For sale on easy terms. $1000 will handle this property.
J. E. Annable

Read the Advertisements
KNOW WHERE TO SHOP

Capitol Entertainment
'THE SMART SET'
A Comedy-Drama of New York's 400, Composed of Equal Parts Laughs and Thrills
SHORT FEATURES
COMEDY, "RUN, GIRLS, RUN"
Oswald the Rabbit
Pathe News
Containing Views Taken at Lakeside Park
ON THE STAGE
WHEELER'S CAPITOLIANS