936
FEB 13 1928
PROVINCIAL LIBRARIAN
VICTORIA B.C.

Joe Wright Loses
See Page 8

The Daily News

VOL. 27. NELSON, B. C., MONDAY MORNING, AUGUST 6, 1928 No. 93

Salmon Bellies Lose
See Page 7

CANUCK GIRLS WIN OLYMPICS

Breaks World Record

Miss Ethel Catherwood
onto star, formerly of Saskatoon, broke the world's record in winthe women's running high jump at the Olympic games in Amsterdam yesterday. Besides being a high jumper, Miss Catherwood is termed the Canadian beauty at the games.

Polish Flyers Are Saved

AVIATORS FALL INTO SEA WHEN PIPE IS BURST

Had Been in Air 35 Hours and Were on Way Back to Paris Field

PICKED UP OFF THE COAST OF PORTUGAL

Were Within 60 Miles of Land; Plane Wrecked; One Flyer Injured

LISBON, Aug. 5.—The Polish aviators, Majors Idzikowski and Kubala, after being rescued at sea off Portugal yesterday when their attempt to span the Atlantic came to an abrupt end, were landed today at Leixoes, near Oporto, Portugal.

The German Steamer Samos, which took them from their smashed plane, also brought the sesqui plane into port.

One of the two aviators injured his arm in a fall aboard the steamer so seriously that he was sent to the military hospital at Oporto when the ship docked. It was stated, however, that both airmen expected to be able to leave tomorrow for Paris which was their starting point.

35 HOURS IN AIR

The aviators had been in the air since 4:46 a.m. Greenwich mean time, Friday, and in 35 hours of flying had made a great circle out over the Atlantic toward the Azores, during which they had been sighted by two steamers. It was a radio report from these vessels which gave the world intimation that the Polish officers had abandoned their attempt and were headed back. They had reached a point only 60 miles off Cape Finisteire when trouble with their gasoline feed pipe forced an abrupt descent into the sea. The big plane struck the waves with such force that the wings were smashed. The crew of the Samos with difficulty extricated the aviators and turned their vessel for the nearest port.

SECOND FAILURE

For the second time in a week trouble with the fuel supply had forced a plane into the sea while on an attempt to make the westward crossing of the Atlantic which has only once been accomplished in a plane.

For the second time, too, in so brief a space, aviators have been plucked by steamships from the waters in which so many of their daring predecessors had met death.

On Wednesday Captain Frank T. Courtney, with three companions, had set out in a flying boat from the Azores to fly to Newfoundland. Half way across, a broken gas line had sprayed fuel against the hot motors so that the plane caught fire and forced a rapid descent. The flying boat made a safe landing and floated 10 hours until a steamship reached the spot. This plane was abandoned.

Eleven Thousand on Pilgrimage To the Battlefield, France

LONDON, Aug. 5.—A great pilgrimage was in progress last night with the migration of 11,000 British men and women to the battle fields of northern France. The pilgrimage was begun on the fourteenth anniversary of Britain's entry into the colossal struggle.

The veterans will march along the familiar roads of war days and through the fields of blood-red popies, singing the same old songs as of yore.

The Prince of Wales, who served in France with the Royal Guards, will join the pilgrims.

The culminating feature of the visit will be a solemn ceremony at Ypres.

CANADIANS WIN FOUR EVENTS AT OLYMPICS

Percy Williams and Ethel Catherwood Outstanding Athletes on Team

AMSTERDAM, Aug. 5.—Canadian athletes won four out of about 18 events that they competed in during the track and field program of the ninth Olympiad.

The Canadian achievements of this portion of the Olympic games which concluded today were as follows:

Percy Williams, Vancouver, won the 100 and 200 meter sprints.

Ethel Catherwood, Toronto, won the women's high jump with a new world's record.

Fanny Rosenfeld, Ethel Smith, Jane Bell and Myrtle Cook, Toronto, won the women's 400 meter relay event in world's record time.

James Ball, Winnipeg, was second in 400 meters.

Fanny Rosenfeld was second and Ethel Smith third in women's 100 meters.

W. Wilson, Montreal, Phil. Edwards, Hamilton, S. B. Glover, Edmonton, and James Ball, Winnipeg, were third in men's 1600-meter relay.

Phil. Edwards was fourth in 800-meter race.

Victor Pickard, Hamilton, fourth in pole vaunt.

Jean Thompson, Penetang, was fourth and Fanny Rosenfeld fifth in 800 meters.

John Fitzpatrick was fifth in 200 meters dash.

Wrestling team was fifth in international standing.

Clifford Bricker, Galt, was tenth in marathon.

SPOKANE BAKERY IS DYNAMITED AT EARLY HOUR

Ovens Blown Beyond Repair; Alleged Result of Labor Troubles

SPOKANE, Aug. 5.—The plant of the Silver Leaf Baking company, in an outlaying business section, was dynamited early today. The bakery has been operating for three months on an open shop basis, and police ascribed the dynamiting to labor troubles.

Police said the explosive apparently was set off about 2 a.m. Neighbors reported they saw a light in the bakery early this morning and heard a noise but did not report it at the time. An employee found the door open and the ovens blown up when he arrived for work later.

Police detectives said they were without a clue to the perpetrator of the dynamiting but that they believed it was a result of the labor dispute.

Both the large ovens in the plant, valued at $5000 each, were damaged so badly that the owner, L. L. Francis said they will have to be rebuilt.

Up to Arbitration Board Says Premier Talking of Natural Resources

WINNIPEG, Aug. 5.—As soon as Mr. Justice Turgeon returns from Europe, a meeting of the arbitration board will be called. When they will do their work and when it will be finished will then be up to them. Premier W. L. Mackenzie King said here tonight when asked how soon the report of the arbitration board on Manitoba's natural resources would likely be ready.

"You will have to ask them," he added with a smile.

League Recognizes the Nationalist Government

GENEVA, Aug. 5.—The League of Nations Saturday recognized the new Nationalist government of China when it accepted the nomination of Mr. Sao Kei Alfred Sze, Chinese minister at Washington, as head of the Chinese delegation at the September meeting of the league assembly.

TEN THOUSAND BRITISHERS TO HELP HARVEST

Dominion Completes Negotiations With the British Government

SINGLE MEN FROM MINES PREFERRED

Assisted Passage Is Arranged; Great Activity Already in Lancashire

LONDON, Aug. 5.—Wireless telephone conversations between British and Canadian immigration authorities in London and Ottawa, figured in the successful conclusion to the negotiations whereby 10,000 British unemployed will be sent to Canada to assist in the harvesting operations.

According to details announced here today, up to 10,000 men are required to fill the jobs and the Dominion gavernment has expressed a preference for men from mining districts.

Single men are preferred but married men will be accepted, although no arrangements can be made for their families in this country. The wife's consent to her husband's going must be given. Every man must pass a medical and civil examination by the Dominion authorities before he can book his passage.

The latest date of sailing is August 18. Harvesters wages, it is said, average about £3 5s (about $16.25 per week) but no promise of a definite rate of wages has been made by any one.

REDUCED FARE

The men who can pay the reduced fare of £12 are to apply to any shipping agency for passage, but the men requiring further government help are to apply to the employment exchanges. Those also cannot buy anything at all toward the cost of the outward passage will receive a free grant of £5 (about $25) which will be credited to the shipping companies. They will also receive through the employment agencies, an advance of £10 (about $50) in the form of a warrant on the shipping companies to cover the balance of the cost of a through ticket to Winnipeg. Two money orders will also be issued to them on the boat to provide for their food on the trains to Winnipeg and to support them in the event of their not finding work at once.

FREE WARRANT

A free railway warrant is given to every man from his home to the medical examination center and if finally accepted, from the man's home to the boat. It is stated that every effort will be made to place as many harvesters as possble on farms and in the lumber camps for the winter.

The official statement of the plan says: "Dominion and provincial governments have promised to cooperate in this work with the railway companies and the fullest cooperation of all interested parties in Canada may be relied upon. Arrangements have been made with the railway companies to bring back any men who may prove to be misfits, though these should be few in number. All others should get harvesting work without difficulty. All who get work are expected to save money, especially if they mean to come back to this country after the harvesting season."

COMMUNISTS WORK

Unemployment agencies in Lancashire were busy yesterday with the throngs of miners seeking passage. Several hundreds were sent to Liverpool for Dominion medical examination. In some places local communists were busy holding meetings outside the agencies, urging the men not to offer themselves but their eloquence apparently had little effect. The ministry of labor recently invited the Northumberland miners assocation to test the Canadian harvesting conditions by nominating two of their members to go at the expense of the Canadian government and work as wage earners. The offer has been accepted.

The offices of the shipping agencies and employment agencies will be open on Monday, although it is a bank holiday, to facilitate the enrollment of miners who wish to take advantage of this offer of several weeks employment.

NO OBLIGATION

OTTAWA, Aug. 5.—Should the project for bringing to Canada several thousand men for work in the harvest fields of the west materialize, the men will be handled by the existing railway organizations, declared W. J. Egan, deputy minister of immigration tonight. The full responsibility for placement of these men will rest upon the interests who are concerned in bringing them here. As far as the federal government is affected, it will have no obligation in the matter whatever.

Rain Relieves Fire Situation in Northern B. C.

VANCOUVER, B.C., Aug. 5.—Rain throughout the northern portion of Vancouver forestry district has relieved the forest fire situation, according to reports received here today. Fires that broke out during the week on Vancouver island at the head of Loughborough inlet are said to be under control.

TWO KILLED

CAMPBELLTON, N.B., Aug. 5.—Judson Wall and Thibold Legacy were killed and Dorina Legacy seriously injured when the automobile in which they were riding failed to negotiate a quick turn and swerved off the road.

Girls' Relay Team and Ethel Catherwood Break Records in Their Wins

Results of Final Track Events at the Olympic Meet

AMSTERDAM, Aug. 5.—Women's high jump—Won by Ethel Catherwood, Canada, 1.59 meters (5 feet, 3 inches) new world's record. C. A. Gisolf of Holland, Mildred Wiley, United States, tied for second at 1.56 meters (5 feet 1 1-5 inches) Fraulein Gisolf winning the jumpoff for second place.

Marathon—Won by El. Ouafi, France, time 2:32:57; second, Miguel Plaza, Chile, 2:33:23; third, M. B. Maitelinen, Finland, 2:35:02; fourth, Kanamatsu Yamada, Japan, 2:35:29; fifth, Joie Ray, United States, 2:36:04; sixth, Secichiro Thuda, Japan, 2:36:20.

Men's 400 meters relay, final—Won by United States(Frank Wykoff, Jimmy Quinn, Charley Borah and Henry Russell); Germany second, Great Britain, third; France, fourth; Switzerland, fifth; Canada dropped the baton at the start of the last relay and was disqualified. Time 41 seconds, equals world's record.

Men's 1600 meter relay, final—Won by the United States (George Baird, Fred Alderman, Bill Spencer and Ray Barbuti); second, Germany; third, Canada; fourth, Sweden; fifth, Great Britain; sixth, France; time 3:14 1-5. (New world's record).

Women's 400 meter relay finals—Won by Canada (Fanny Rosenfeld, Ethel Smith, Florence Bell, Myrtle Cook); second, United States; third, Germany; fourth, France; fifth, Holland; sixth, Italy. Time 48 2-5 seconds (new world's record).

COWLEY APPROVES TWO SITES FOR A FORKS AIR HARBOR

One Field Already in Condition; Area Excellent for Flying

GRAND FORKS, B.C., Aug. 5.—Two sites for an air harbor at the western city limits were yesterday approved by Squadron Leader A. L. Cowley of Ottawa, superintendent of air regulations and director of civil aviation for Canada, who informed Mayor T. A. Love that he would immediately recommend to Ottawa the issuing of a licence for an air harbor at Grand Forks.

"I did not think such ideal sites were available in British Columbia," said Major Cowley. He regarded either field as ample in size. One field was already in perfect condition for landings and take-offs. "I am sorry that I was not aware of your harbor features here or I would have flown my plane here from Alberta and shipped on to Vancouver," he commented as he referred to having covered some 2000 miles of the prairie by plane on his way west. He also noted that with freedom from clouds or fog, and the many level open spaces, the whole valley was a natural site for aerial development. It was also a natural junction for Spokane and the south for commercial purposes.

Discussing a cross-Canada air mail service, Major Cowley stated that while he would make a report on his trip, it would be necessary to send pilots to thoroughly map the route from the air. He said the route from Toronto to Winnipeg is now being mapped and that crossing the prairie would require little work, so that the advent of a cross-Canada air mail service would probably depend upon how soon Vancouver business men want it.

It will be nine years on Tuesday since Grand Forks received its first air mail from Vancouver. It was brought by Captain E. C. Hoy, who refueled at Grand Forks while making the first and only one-day air jump from Vancouver to Calgary.

"News to Me" States Larkin When Told He's Going To States

QUEBEC, Que., Aug. 5.—"It was news to me when I read in the papers that I was to exchange places with Hon. Vincent Massey," stated Hon. P. C. Larkin, Canadian high commissioner in London, when he arrived here tonight on the liner Albertic. He declined to discuss the activities of his office before meeting Premier King.

CHAMBERLAIN MAKES FAIR PROGRESS

LONDON, Aug. 5.—Sir Austen Chamberlain, minister of foreign affairs, who has been indisposed for the past few days passed a good night and day and inquirers were informed that his physicians were satisfied with his progress.

1600-Meter Relay Team Finishes Third; 400-Meter Team Is Disqualified

RUNNER DROPS THE BATON AT LAST POST

Miss Catherwood's Record Jump Creates a Sensation

AMSTERDAM, Aug. 5. — Canadian girls take equal honors with men from the Dominion in the track and field sections of the ninth olympiad, which portion of the program concluded today after eight days of intense competition.

The girls' 400-meter relay team composed of four Toronto girls—Fanny Rosenfeld, Ethel Smith, Jane Bell and Captain Myrtle Cook—won the 400 meters relay final today in new world's record time of 48 2-5 seconds, with United States second, Germany third, France fourth, Holland fifth and Italy last.

Miss Ethel Catherwood, resiyear and before that time a smiling citizen of Saskatoon, broke the world's record to win the women's running high jump today with a leap of five feet three inches.

VICTORIES BALANCE

Thus the two victories of Percy Williams of Vancouver in the 100 and 200 meters sprints are balanced by the female contingent's achievements.

The day was an outstanding triumph for Canadian girlhood, for the two events captured by the girls were the only finals of the day for women.

The Men's 1600-meter relay team, W. A. Wilson of Montreal, Phil. Edwards of Hamilton, S. B. Glover of Edmonton and James Ball of Winnipeg, ran a great race, but finished third, just snatching this place from the Swedish runners.

HESTER AT FAULT

The men's 400-meter relay team was unfortunate in being disqualified. It was composed of John Fitzpatrick of Hamilton, Ralph Adams of Hamilton, George Hester of Hamilton and Percy Williams. Hester dropped the baton in handing it to Williams, which was sufficient to disqualify him. Even if Williams continued running, which he did not, in the last 100 meters, he would have had a hopeless task trying to get on even terms with his flying competitors.

The third and last men's event, the gruelling marathon, was won by a French Moroccan, El Quafi, with the leading Canadian, Clifford Bricker, Galt, in tenth place.

The glory of the last day of the track and field games as far as Canada was concerned, went to the girls.

Ethel Catherwood, statuesque beauty of Toronto, was jubilant after her feat. She was lifted to the shoulders of Canadians, athletes and spectators alike, and smilingly received the plaudits of the huge crowd. She waved her arms to the cheering watchers and smiled again as the Canadian flag soared to the top of the main Olympic pole in token of her victory. It was the second ascension of the day, the flag having been sent to the top by the relay team earlier.

CHEER GIRL ATHLETE

Miss Catherwood's victory was received with possibly more enthusiasm than any other Canadian win, expect that of Percy Williams in the 100 meters last Monday for she had placed no less than seventeenth in the qualifying events in the morning.

Miss Gisolf of Holland and Miss Mildred Wiley of the United States tied for the second place and in the jump off the Dutch girl gained the second place honor.

The girls' relay team sped madly to beat the world's record.

They had set up themselves in trials yesterday. Miss Rosenfeld, a notoriously fast breaker, made a false start and was warned that a second fault would bring disqualification.

The second time she was cautious in getting away and trailed her competitors. Ethel Smith took the baton at the end of the quarter and ran a fast 100 meters to reach fourth place before handing over the baton to Jane Bell. Miss Bell also ran an excellent race and made no mistake in handing

(Continued on Page 2)

nadian Girl Athletes Win in Finals Olympic Contests; Beat U. S. A. by Five Points

MSTERDAM, Aug. 5.—The ninth Olympiad's track and field events closed characterized chiefely by sensational advances in the scoring columns nada which produced a winner in both sprints, and Japan its first pic title.

he United States at the close of the competition, held the lead in the track and field with eight championships, five of them in field events the British Empire, with two victories won by Canada, two by Great n, one by Ireland one by South Africa, has six triumphs. All these vicwere won " on the flat" and gives the British dominions supremacy e track events by a margin of two events over the Fins who with a of five, scored one of their championships in the field.

he first Olympic women's track and field championship goes to Canada, girls, captured the last two of five events in record-breaking fashion t out the United States. Their respective totals were 34 and 28, while any has 23.

he final standing follows:

nited States, 173; Finland, 102; Great Britain, 46; Sweden, 44; Germany, anada, 38; France, 27; Japan, 19; South Africa, 14; Ireland, 10; Nor-7; Hungary, 5; Haiti, 5; Chile, 5; Italy, 4; Phillippines, 3; Switzerland, iland, 1.

he scoring in the women's events was as follows:

anada, 34; United States, 28; Germany 23; Polland, 10; Sweden, 8; Hol-7; Japan, 5; France 3; South Africa, 2; Ausria, 1; Italy, 1.

T PLANT TO OPERATE IN EAST

AWA, Aug. 5.—The federal dent of mines has built a new nanufacturing plant at Alfred, and expects to be able shortly e large quantities of peat fuel market. The department of following investigations both alone and in cooperation with the Ontario government, believes that the cost of operations has been reduced sufficently to justify commercial operations for marketing of peat. The present operations are designed to demonstrate these conclusions with a plant having a capacity of 20,000 tons per annum. The department has arranged with Peat Fuels, Limited, of Montreal, to handle the marketing of the output.

GIRLS' RELAY IS WON BY CANUCKS; JUMPER SHINES

(Continued From Page 1.)

the baton to Myrtle Cook at the three-quarter mark.

As yesterday, Miss Cook displayed a wonderful burst of speed to win over the United States girl by two yards.

The Canadian girls finished in excellent condition and were so exuberant that the cameramen, anxious to get their pictures, could hardly keep them still, Myrtle Cook, in particular, jumped up and down in her joyousness.

Miss Rosenfeld incidentally deserved *special mention. She ran a close second* in the women's 100 meters earlier in the week and was fifth in the 800 meters race, running again today to give the girls a fast start in the relay.

The Canadians ran a good race in the 1600 meter relay, but were up against strong teams. The United States won, Germany second. After the Canadians, Sweden was a close fourth. Wilson got away promptly and was in third place half way along his 400 meter assignment. He was fourth behind the *leader when he handed the baton to* Edwards. The dusky runner probably saved third place for the Canadians by the smart race he turned in. He gained the second place at the half-way mark in his 400 meters. The United States and German runners spurted and Germany had the lead at the end of the first 800 meters with Canada third. Glover took over from Edwards and held his end up well, holding second place for a short time. The German runner again dashed ahead of the Canadian when James Bell took the baton for the last 400 meters and turned in a fine score to make up the deficit. He was in fourth place down the stretch and running strongly and near the tape he put on his now famous finish spurt to take third place from the Swedish runner.

HESTER SHOWED POORLY

Apparently poor running by George Hester of Hamilton, the third in the Canadian 400 meter relay team was responsible for the elimination of the Canadians in this event. John Fitzpatrick made a false start but finally got away fast, almost beating the gun again and Adams kept well up, being in fourth place when Hester took over. Hester lost ground badly in his 100 meters, and perhaps flurried, dropped the baton as he was handing it to Percy Williams, the latter waiting impatiently as he saw himself being handicapped. He picked up the baton and broke away fast, but seeing the hopelessness of the race, gave up. The matter was settled by the judges, *however, who disqualified the Canadians* for dropping the baton, which must be carried continually.

There was some feeling after the race that Harry Warren of Vancouver, a Rhodes student at Oxford, should have been given Hester's place in the relay.

The Canadian men are going to London tomorrow in an effort to gain further honors in the Empire games. The girls will celebrate by shopping in Paris where their activities will be limited only to the extent of their purses and the opinion of Alexandrine Gibb, their manager.

The girls, in any event, are anxious to return to Canada as soon as possible. This was made evident in the buzz of conversation at their hotel room this evening.

The Hume

GEORGE BENWELL, Proprietor

The Premier Hotel of the Interior

EUROPEAN PLAN, ROOMS $1.00 UP

Rooms with Running Water. Private Baths en Suite

Headquarters for all Traveling Men, Mining Men, Lumber Men and Tourists.

Special Sunday Dinner $1.00. Rotarian Headquarters

The Most Comfortable Rotunda in the City.

HUME HOTEL—R. Stewart, Mr. and Mrs. H. Calvert, F. Ogilvie, Dr. and Mrs. Danks, Mr. and Mrs. Fillis and daughter, Mr. and Mrs. Crockett, Calgary; P. Smithers, Regina; T. E. Lee, G. Walsh, W. Everett, H. Hellyer, T. Wensley, J. Minion, A. H. Smith, Trail; H. Blackwood, J. Blackwood, M. Doches, Medicine Hat; E. G. Equille, London; G. A. Hood, Victoria; W. Densmith, W. Wallace, E. Lewis, H. Hardcrman, B. Deenel, T. Bennett, Vancouver; J. C. Carruthers, Nelson; Miss A. Allen, Ottawa; J. Fitzsimmons, Arrow Park; F. Leland, Oakland; E. Gaummitz, Mrs. D. Curson, J. Curzon, Seattle; Mr. and Mrs. F. Fressler and son, Spokane; Mrs. J. Swanson, Slocan City; M. Kirk, D. Kirk, D. Talbot, A. McInnes, New Denver; G. Jenkins, London; J. Leegree, Toronto; R. Brown, Ymir; D. McKenzie, T. Nelson, Miss J. Warner, H. Praires, G. Morgan, E. Talkington, D. Talkington, Harrington; J. Moras, Cohill, A. Black, F. Grovers, Princeton; A. R. Goldie, Galt; Mr. and Mrs. F. Flenery, Summerland; F. Vennell, Winnipeg.

THE SAVOY

Nelson's Newest and Finest Hotel

Where the Guest Is King

Steam Heat. Hot and Cold Running Water in All Rooms.

MANY ROOMS WITH PRIVATE BATHS OR SHOWERS

J. A. KERR, PROP., NELSON, B.C.

SAVOY HOTEL—S. Bartholomew, Castlegar; B. Stone, South Slocan; E. Lukkas, E. Jewell, Rossland; B. Campbell, Mr. and Mrs. J. Preston and daughter, Boise; Mrs. H. Palmer, New Denver; Mr. and Mrs. A. Downica, Mrs. J. Young, D. Ferguson, A. B. Stanley, Trail; Mr. and Mrs. G. Logan, G. Wilson, A. Parker, Vancouver; Mr. and Mrs. W. Hansen, Mrs. J. Hansen, Miss E. Agnew, Mrs. W. Solby, F. Terrian, Mr. and Mrs. T. Terrian, J. Emes, Spokane; Mrs. P. Beckey, Chicago; W. Hunter, Ottawa; H. Deane, Copper Mountain; A. Flowak, Princeton; A. Johnson, Stream; Mr. and Mrs. L. Spencer and family, Calgary; Mr. and Mrs. McKenzie, Pincher Creek; L. Fallman, and family, Tabor; Mr. and Mrs. S. Selby, Kimberley; Mrs. A. Edwards, Claresholm; R. Pardellian, Montreal.

Queen's Hotel

THE CENTER OF CONVENIENCE

Hot and cold water in every room. Steam Heated.

M. E. BARNETT, Prop.

QUEEN'S HOTEL—Miss E. Hall, Coeur d'Alene; N. Anderson, R. Prolan, Mr. and Mrs. W. Langley, Slocan City; Mr. and Mrs. C. Johnson, Mr. and Mrs. H. Brame, Spokane; Mr. and Mrs. A. Dressel and daughter, J. Buster, H. Dressel, Metaline Falls; J. Stevens, Harrop; J. Janzen, H. Elliott, G. Petros, Procter; J. Anderson, Cranbrook; G. Valk, Vancouver; R. Morrison, Winnipeg; R. Jeffries, Calgary.

MADDEN HOTEL

T. MADDEN, Prop.

Steam Heated Rooms by the Day, Week or Month.

Every consideration shown to guests.

Cor. Baker and Ward Sts., Nelson

MADDEN HOTEL— J. Smallwood, Beasly; J. Goodwin, South Slocan; A. J. Rickett, Spokane; M. McLeod, F. Malcolm, Nelson; E. Stewart, Edmonton; Mr. and Mrs. H. Waite, Trail.

OCCIDENTAL HOTEL

The Home of Plenty

A. G. TOWNER, Proprietor.

Fifty Rooms of Solid Comfort. Headquarters for Loggers and Miners

NEW GRAND HOTEL

A Modern Brick Building.

616 Vernon Street, Nelson, B.C.

Hot and Cold Water and Telephone in All Rooms. Steam Heated. Throughout.

J. BLOMBERG, Prop. European Plan.

NEW GRAND HOTEL—F. Dunch, J. Cribb, T. Barlow, Spokane; Mr. and Mrs. W. Waterson and family, Publico; Mrs. Ross, Grand Forks; S. Stevens, Calgary; S. Taylor, Vancouver; H. E. Leveque, Trail; S. Hariday, Princeton; T. Ryans, Syringa Creek; E. Farmer, W. Holmes, Victoria; Mr. and Mrs. Gallagher, Medicine Hat; W. J. McGibbons, Cranbrook; H. Oliver, Longbeach; K. Poplar, Regina; Mr. and Mrs. Chambers, Thompkins; O. Machins, J. Mosses, E. Layne, A. Mackereth and family, Broadwater; Mrs. Sooman and family, Salmo; W. Forsyth, Kaslo; J. Kenny, Winnipeg; W. Blair, R. Kelly, Rossland; J. H. Preston, Merritt.

STIRLING HOTEL

2½ Blocks East of Post Office

Steam Heated. Hot and Cold Water Rooms by day or week.

Also Furnished Suites.

P. H. BUSH, Prop.

BUY ADVERTISED GOODS

They Must Make Good

KOOTENAY HOTEL

UNDER THE MANAGEMENT OF WILLIAM JONES

GOOD, CLEAN ROOMS. REASONABLE RATES.

PHONE 75. 516 VERNON ST

MOTHER APPLEDALE RESIDENT PASSES

Mrs. Crawford Came to Canada Four Years Ago to Live With Mrs. Peters

Mrs. Agnes Crawford, mother of Mrs. D. F. Peters of Appledale, died at Appledale yesterday afternoon, aged 88. Interment will be at Slocan City tomorrow.

Born in Glasgow, Scotland, Mrs. Crawford came to Canada four years ago to take up residence with her daughter at Appledale. Besides this daughter she leaves four sons—William, James and David, all living in Scotland—and George, a Trail resident. Her husband died some years ago.

Kaslo Growers Broke Markets Act Is Charge

Informations were laid by the interior committee of direction against two unlicenced shippers in Kaslo on Friday. They were charged with shipping without a licence. The date of the trials is set for August 15.

Principal Parker of Camp Lister School Praised by Trustees

CRESTON, B.C., Aug. 5.—Trustees and parents at Camp Lister are praising the unusually successful year Principal H. M. Parker, who comes from Slocan City, has had at the school at the soldier settlement.

He had a 100 per cent. pass in his Grade VIII class of four pupils, with which he also had two first year high school scholars, one of whom got a full pass and the other partial standing. The feature to the Grade VIII work was that three of the scholars, Agnes and Wallace Sinclair and Peggy Smith, took Grade VII and VII in one year, and took marks in Grade VIII that compared favorably with many of the other centres.

There are 21 different civil service sports associations in Great Brition, in addition to which there are 43 departmental associations and 15 area associations, all affliated in one central body.

NELSON'S BEST CAFES

ROYAL CAFE

Classic Restaurant

Refinement and Delicacy Prevail

OPEN DAY AND NIGHT

Luncheon 11:30 to 2 ..... 35c

Special Dinners 5:30 to 8 ..... 35c

We Specialize in Chop Suey and Noodles.

PHONE 182

THE STANDARD CAFE

320 Baker Street, Nelson, B.C.

OPEN DAY AND NIGHT

11:30 to 2:30. Special Lunch 35c

5:30 to 8:00 p.m. Supper 35c

PHONE 154

THE L. D. CAFE

Finest Equipped Restaurant in the City

OPEN DAY AND NIGHT

SPECIAL—Ice Cream, Soda Water and Hot Drinks. Nice clean furnished rooms, hot and cold water.

We Cater to Private Parties.

Summer Resorts

WHERE THE FISHING IS GOOD

OUTLET HOTEL

PROCTER, B.C.

Fishing, Boating, Bathing, Golf, Tennis Courts, Tourist Park. Fishing Tackle Supplied. Grocery Store in Connection.

W. A. WARD, Proprietor.

On Kootenay Lake, 20 Miles From Nelson. $3 a Day, $17 and $19 a Week.

TRAIL HOTELS

Hotel Arlington

TRAIL, B. C.

A. P. LEVESQUE, Prop.

COMPLETELY RENOVATED AND REFURNISHED

Hot and Cold Running Water — European Plan

Steam Heated — Centrally Located

Rotary Headquarters — Sample Rooms in Connection

HOTEL MEAKIN

ROOMS BY DAY OR WEEK

$1 and up. Nice clean, well-lighted rooms.

Box 69, Phone 255L, Trail, B.C.

Steam Heated Throughout — Hot and Cold Water

DOUGLAS HOTEL

S. L. AND A. GROUTAGE, Props.

Box 606 Phone 263 Trail, B.C.

DID SHE WIN THE 800-METER RACE?

Grumbling of officials in charge of the Canadian Olympic team, heard over refusal to allow Canadians the same practice privileges as the United States, the Hester incident and the bumping of Little by Otto Peltzer in an 800-meter heat increased to a veritable roar when Elizabeth Robinson of the United States was placed in front of Fanny Rosenfeld, shown above, Canadian officials saw Miss Rosenfeld get to the front in the final few strides and four placing judges canvassed by Canadians, saw it the same way. The Canadian manager at once lodged a protest.

BRITISH ATHLETE AND HIS FIANCEE

Lord Burghley, who won the 400-meters hurdles for Great Britain at the Olympic games at Amsterdam is one of England's most notable athletes. When at Cambridge he held the American *intercollegiate hurdle championship.* When he ran one of the greatest races of his career, he was watched from the stands by his parents, the Marquis and Marchioness of Exter, and his fiancee, Lady Mary Montagu-Douglas-Scott, who is the fourth daughter of *the Duke and Duchess of Buccleuch.*

St. Paul in the American Association established a record for making the most double plays in a single season in organized baseball when the club executed 215 two-play killings in 1927.

Style, Comfort And Utility In Undergarments For Men and Boys

It used to be when underwear was just underwear —but bless you, the old red flannel undershirt would throw a fit if it came back today and saw what changes had taken place.

OUR POPULAR PRICES DON'T CHANGE

HARGLO MENS WEAR BLOCK CHARLES MORRIS LTD BOYS WEAR BAKER STREET

JUST OUTSIDE THE HIGH RENT DISTRICT

Outbreak of the Potato Bug Not Serious Creston

CRESTON, B.C., Aug. 6.—A. A. Dennys of Cranbrook, federal entomologist, has been here for the past few days keeping in touch with the potato bug situation. He has an abundant supply of poison at Creston and Erickson to cope with the most serious outbreak. To date the bugs are not reported as numerous as in 1926, which was the worst year on record.

CRESTON SCHOOL BOARD PLANS EXTENSION SOON

CRESTON, B.C., Aug. 5.—Creston school board is seeking to secure authorization to purchase another acre of land for school ground purposes and to raise the necessary funds to put a new heating plant in the four-room school.

While the board is confident that it can "get by" this year without erecting another public school room, it is not so hopeful for 1929, and with the prospect of dyking work being gone on with this fall and a consequent influx of new residents, the trustees are desirous of securing the extra yard space while land values are at the present level.

Man Is Fifteen Million Years of Age He Say

VANCOUVER, B.C., Aug. 2.—Man at least 15,000,000 years old, accordi to Prof. Charles Hill-Tout, Briti Columbia anthropologist, who h spent years in studying the origin coast Indians.

"One of the most outstanding r sults of modern research," said Pro Hill-Tout, "is the remarkable exte sion of time that has begun to recognized in connection with t origin of man. In the seventeen century the calculations of Ushe which are adopted in the Bible, place the creation about 4000 years ag Modern research has placed the tim at nearer 15,000,000 years.

"So it becomes a matter of com putation to find out how long t world has been in existence," he d clared. "This naturally stretches t age of man. It could not have bee before the time of the mammals, an man could be traced back to the te tiary age. Man's time period on t earth is something about 15,000,000 20,000,000 years."

Creston Getting Ready for Hay Cutting Season; Crop Small Owing Floo

CRESTON, B.C., Aug. 5.—H. Brown of Nelson, assistant provinci grazing ranger, has been here the pa two days making a survey of t Kootenay Flats at Creston and ma ing preliminary arrangements for t 1928 hay cutting season. Due to excessive flooding this year at t *high water stage the crop promis* to be patchy, and will not produ the usual yield of around 1800 to However, the cut will be much grea er than in 1927, when an almost co tinuous rainy season limited the c to less than 400 tons. No date h been agreed upon for cutting.

INSTRUCTOR AND HIS PUPIL DIE IN CRAS

PLAINFIELD, N.J., Aug. 5.—Gusta Staiger, New York, and Colingswo Harris of Cranford, were instant killed today when their plane crash to earth near here. Staiger, who w said to have been connected with t German air service during the was giving flying instructions Harris.

THOUSAND COMMUNIST ARRESTED NEAR PAR

PARIS, Aug. 5.—More than 1000 com munists were arrested just outside t southern walls of Paris this afterno where they had advertised a meeti which authorities had forbidden the *to hold.*

LIEUTENANT COSTES TO ATTEMPT U. S. FLIGH

WASHINGTON, Aug. 5. — Ma Georges Thenault, the assistant m itary attache of the French embas informed the war department th Lieut. Dieudonne Costes is soon attempt a flight to the United Stat The exact date of his departure a his objective point in the Unit States was not given.

Export of Hogs From Canada Is Much Increase

Quality of Canadian hogs is stead improving. The percentage of ho marketed last year was the highe on record, surpassing even the hi marketings of 1924. An outstandi feature of the 1927 hog marketings, a *cording to P. E. Light, the editor* a report on "the Origin and Quali of Commercial Live Stock Marketed Canada", issued by the department agriculture at Ottawa, was the hea increase in percentage of hogs shipp direct to packing plants.

An important feature in helping t price of hogs during the year was t heavy movement of stock for expo the total showing more than 86,0 head as against 46,000 during the pr vious year.

Forty species of wild ducks in Nor America are on exhibition to the pub in the Field Museum of Natural H tory in Chicago. Most of the spec are represented by both a male and female specimen. Among the collecti is the extinct Labrador duck, valued more than $5000.

William L. (Young) Stribling, lo known as the "fighter without a punc is holder of the world's record knockouts. He has 101 knockouts his credit. The former record w made by George Cheney, featherweig contemporary of Johnny Kilbane, w had an even 100.

Cuticura Loveliness

A Clear Healthy Skin

Insured by Every-day Use of Cuticura Soap

Dr WATSON'S ANIC ALE & STOUT

is highly recommended by medical practitioners for people run down in health—suffering from anaemia, poorness of blood, constipation, etc.

Drinking it daily will build up your health. 75c package makes 5 gallons. If unobtainable, write

H. Allen & Co., Head Bldg., Toronto

THE GUMPS—THE SOLOIST

937

STAGE
VERNON-EDGEWOOD
Meets all Arrow Lake Boats.
Leaves Edgewood—Tuesdays, Thursdays and Saturdays at 6 a.m. Arrives Vernon 11:00.
Leaves Vernon—Mondays, Wednesdays, and Fridays at 10:00 a.m. Arrives Edgewood 3:30 p.m.
Express and small freight handled.

The world's greyhound record for a quarter-mile track is 25 seconds, set by the greyhound Damon Runyon at the Hialeah track in Miami, Fla.

Notification has been sent to 3600 golf clubs throughout the United States asking them to close their courses on the morning of the national election day to cut down the number who do not exercise their voting privilege.

COAL and WOOD STORAGE
Piano and Furniture Moving a Specialty
WEST TRANSFER CO.
PHONE 33

Reforestation

Much has been said recently about re-forestation in B. C. The present forest is the result of natural re-forestation when the human hazard was not present to defeat nature.

Natural re-stocking of cut over lands is now going on, as may be seen almost everywhere, and nature will again re-establish the forests if only fire is kept out.

PREVENT FOREST FIRES—YOU CAN HELP

B. C. FOREST SERVICE

WORLD-WIDE POPULARITY ON SUMMER MORNINGS!

GRAPE-NUTS is a favorite the whole world round. It's so light, so crisp, so cool, so temptingly delicious—and it's ready to eat from the package.

Grape-Nuts is sold in more parts of the world than any other breakfast food. Its supreme deliciousness has been a favorite of two generations from childhood upwards, despite the coming and going of almost numberless other breakfast foods.

Grape-Nuts has earned this year-in, year-out popularity by its wonderful flavor, and its unique health qualities. It is almost instantly digested. And because it is made from whole wheat and malted barley, Grape-Nuts gives your body these *five* essential elements of nutrition: dextrins, maltose and other carbohydrates for energy; iron to enrich the blood; phosphorus for teeth and bone; protein for muscle and body-building; and the important vitamin-B.

Enjoy this glorious summer food in *your* home. Four teaspoonfuls, costing less than one cent, is a sufficient helping. Serve with milk or cream. Your grocer sells it.

Grape-Nuts
for Delicious Nourishment
Made in Canada

Crisp Foods Aid to Better Teeth and Gums
The crispness of the golden Grape-Nuts kernels was deliberately planned for health! Dentists will tell you that modern diseases of teeth and gums are largely due to modern soft foods. And the crispness of Grape-Nuts is a *delightful* crispness—makes you enjoy this healthful chewing.

SEND FOR TWO TRIAL PACKAGES
CANADIAN POSTUM CO., LIMITED, c/o 24-26 METROPOLITAN BLDG., TORONTO 2, ONT.
Please send me, free, two trial packages of Grape-Nuts, together with "A Book of Better Breakfasts".
Name.....
Address.....
City.....Prov.....T1

ORANGE MISTRESS VISITS AT TRAIL

Mrs. Darracott Welcomed by Trail and Rossland Lodges; Is Presented

ROSSLAND, B.C., Aug. 5.—A number of the members of Golden City lodge, No. 786, L. O. B. A., journeyed to Trail Friday to meet the grand mistress of British Columbia, Mrs. Grace Darracott of Vancouver, who is paying an official visit to Trail.

At the conclusion of the regular lodge session, a social was held in which the ladies were joined by members of Trail and Rossland lodges, L.O.L. and invited guests. A short program was given comprising solos by E. Davies, and W. llen, Scottish dances by little Miss R. McLennan, accompanied by J. McLennan at the bag pipes, reading by Mrs. H. Ferguson, speeches by R. Rozander and A. B. S. Stanley, and an address by the grand mistress.

EDMONTON MEET

Mrs. Darracott, who has just returned from Edmonton, where she was elected deputy mistress of British North America, in addition to being held of the order for British Columbia, gave a talk on the aims and achievements of the L. O. B. A. Declaring that the members needed to stand by their obligations more today than since the times of Derry and Boyne, she told of the rapid growth in membership during the past few years.

In every province except one, an orphanage was maintained through the efforts of the members. The British Columbia home at New Westminster now sheltered 100 children who are being trained to be responsible citizens and upright Christian men and women. Humor and pathos vied with each other throughout the address of the grand mistress, and at the close, J. Doughty, who acted as chairman, stated that he felt sure those present had a clearer conception of Orange ideals than ever before.

Mrs. Darracott was presented with a beautiful silver mounted tea-tray, the presentation being made by the past mistress, Mrs. J. Doughty. The Rossland members in attendance were Mrs. Joseph Kerr, Mrs. James, Finney, Mrs. H. B. Stevenson, Mrs. N. Armstrong, Mrs. W. Armstrong, Miss Jennie Henderson, and Mrs. H. Ferguson.

Trail News of the Day

This column is conducted by Miss L. M. Anthony of Tadanac. All news of a social nature, including receptions, entertainments, personal items, marriages, etc., occurring in Trail and Tadanac, will appear in this column. Just 'phone Miss Anthony at her residence. She will also handle any advertisements appearing under

TRAIL, B.C., Aug. 5.—Mrs. W. B. Hunter returned to the city Friday after spending a few days with her mother, Mrs. C. D. Blackwood, of Nelson.

* * *

Mr. and Mrs. O. H. Nelson and family of Tadanac have returned from a two weeks' vacation at Spokane, Seattle and Vancouver.

* * *

Rev. N. D. B. Laemonth arrived home from Nakusp and Kaslo.

* * *

Miss Francis Johnson left Saturday morning by motor for a two weeks' vacation at Vancouver.

* * *

Miss Thelma Wharton left Saturday to spend the week-end in Nelson.

* * *

Miss E. D. Johnson returned Monday after two weeks' holiday at the coast.

* * *

E. Hastings left Saturday to spend the week-end at Robson.

* * *

E. Campbell and M. Gibson left for Nelson Saturday by motor to spend the week-end.

* * *

Harold Wensby left Saturday by motor on a two weeks' vacation to be spent at Regina.

* * *

Miss N. Wise left Saturday to spend the week-end at the Boat club at Robson.

* * *

Miss M. Hastings and Miss H. Hastings left by motor Saturday to spend the week-end at Robson.

ROSSLAND NOTES

ROSSLAND, B.C., Aug. 5.—Miss Clarice Smith, who recently graduated from St. Peter's hospital, Olympia, Wash., is the guest of Mr. and Mrs. Emil Leduc.

* * *

Miss Doris Chesham is visiting Mr. and Mrs. Harry Whitford in Kimberley.

* * *

William Y. Palmer left this week for his old home in Ontario where Mrs. Palmer has been visiting for several weeks. Mr. and Mrs. Palmer will return to the city about the middle of September.

* * *

Mrs. Ralph E. McDonald and the Misses Ethel and Eileen McDonald are visiting with Mrs. I. J. Trembath at Christina Lake.

* * *

W. K. Esling, M.P., spent Friday in Trail.

* * *

Miss Mollie Johnstone returned this evening to Deer Park, where she is spending the summer holidays.

* * *

Bruce Blay is visiting Pat Beley at Longbeach.

* * *

Mrs. David Lowe and Miss Pauline Servold are spending a few days in Spokane.

THREE DROWNINGS IN OTTAWA RIVER

OTTAWA, Aug. 5.—Drowning accidents in the Ottawa district over the week end took a toll of three lives. The victims: Rodolphe Monette, 17, of Hull; Earnest Mercier, 17, and Lionel Richard, 32, Gatineau Point, Que.

In the last two months there have been 26 drowning victims in the district.

RESCUED AFTER DAYS IN WILDS

Ringed in by almost impassable underbrush in the forests north of Red Lake, John Helmer, veteran prospector, lived for 22 days without food. Blundering through the woods without equipment and lacking proper clothes, Helmer several times saw rescue parties looking for him. But his strength was gone. He could not call loud enough. And reason tottered as his body wasted away. In the illustration above Helmer is shown in the forest fastness calling out to an airplane overhead, which passes without seeing him. "I am a Christian," he says. And when it appeared that help would not come he offered up prayers to his Maker.

LIEUT.-COMMANDER GETS DISMISSAL

Loses Post Through Court Martial After Wreck of the British Ship

LONDON, Aug. 5.—A naval court martial held at Portsmouth yesterday found the charge proved against Lieutenant-Commander T. R. Beatty of giving a wrong course for the British cruiser Dauntless which grounded when entering Halifax harbor on July 2. The court sentenced Beatty to be dismissed from his ship and severely reprimanded.

The prosecution charged the returned officer had failed to make reasonable care in checking his chart, considering the weather conditions entering Halifax harbor.

Lieut.-Commander Beatty admitted his error in giving his course but contended the mishap was caused by his scrupulous care in trying to identify a buoy, which he said was incorrectly chartered, which caused the ship's grounding.

CRESTON NOTES

CRESTON, B.C., Aug. 5.—Mr. and Mrs. William S. McAlpine left on Friday on a thee weeks' vacation, which they are spending on a motor trip to Washington and Oregon points.

Mr. and Mrs. John Cooper of Trail arrived on Sunday by car on a visit with relatives and friends at Creston, Wynndel and Sirdar.

Miss Anna Anderson of the Creston Review composing room staff left on Saturday for two weeks' vacation, which will be spent with friends in Spokane. She will visit at Cranbrook and Kimberley before returning.

After a two months' vacation, which he has spent on motor trips to Spokane, Washington and Calgary, Alta., as well as a visit at Kaslo, George Johnson has resumed his work. Mr. Lundy, who relieved him, has returned to Kimberley.

Miss Peggy Blinco left on Saturday for a holiday visit with friends at Boswell.

Mr. and Mrs. Victor Hild were week-end visitors with friends at Cranbrook, making the trip by motor.

VANCOUVER MAN SAVES FAMILY

Gets Last Child From Auto as Train Crashes Into It

NEW WESTMINSTER, B.C., Aug. 5.—Leaping with two of their children and then removing a third from an automobile which had stalled on a railway crossing here early this morning, just before it was struck by a Canadian National railway freight engine and burst into flames, Mr. and Mrs. Alexander Esplin of Vancouver escaped without serious injury. Realizing the danger they were in as the train rounded a curve, Mr. and Mrs. Esplin each with a child in their arms jumped to the ground, Mr. Esplin rushing back to the car and removing a third child, just a moment before the train crashed into the vehicle. Pieces of the wrecked machine struck him in the face, knocking out several teeth.

Pioneer Church of England Worker Is Dead at Winnipeg

WINNIPEG, Aug. 6.—Rev. Conway E. Dobbs, 88, pioneer of the Church of England in western Canada, is dead at his home here. Prior to entering the ministry, Mr. Dobbs had a remarkable career as a civil engineer and was a member of the original Canadian Pacific railway continental survey party.

While playing golf at Kokomo, Ind., Dr. J. C. Adams made two birdies—one shot into a bunch of robins, killing one, another going into a hole.

CANADIAN DISQUALIFIED

The Canadian girls' team at the Olympics got a "tough" break when Myrtle Cook, the ace of the Canadian sprinters, was disqualified for false starts.

THREE KILLED AT RAIL CROSSING

Three Others Injured; Two of Them May Yet Die

MONTREAL, Aug. 5.—Three persons were killed and three others injured, two of them seriously, when an eastbound C. N. R. passenger train and a light open touring car came together at a railway crossing at St. Basil, 20 miles from St. Hyacinthe, Que., today.

The dead are:

William Burrows, 43; his wife, 40, and a brother, Charles, 35.

The injured are:

Willie Burrow, 18; Albert Burrows, 14, and Gertrude Burrows, 9.

Willie and Gertrude are in a critical condition. The dead and injured were all residents of Montreal.

NO WITNESSES

There were no eye witnesses to the accident but the train was traveling at a high rate of speed. The bodies of the dead were picked up 200 feet from the crossing. The automobile was completely demolished. The accident occurred within 100 feet of the St. Basil station.

The train is known as the Maritime Express. It proceeded for the maritimes after arrangements had been made to postpone the inquest until Monday. The railway company states that the public crossing at which the accident occurred gives a clear view in both directions, and that the warning bell was ringing and that the engine whistle had been blown.

The bodies were taken to St. Hyacinthe and the injured placed in the hospital there. Willie is reported to be so badly cut about the face as to be hardly recognizable. Gertrude suffered a fractured thigh and ankle, her face was badly cut, her skull was gashed and she is thought to have internal injuries.

PRIMATE FOR ALL CANADA RETIRES

Archbishop Matheson at Age of 76 Makes Way for a Younger Man

WINNIPEG, Aug. 5.—Archbishop Samuel Matheson will retire as primate for all Canada September 22. He will continue in service, however, as bishop of Rupertsland and chancellor of Manitoba university.

Today the archbishop, who is 76 years of age, made known his intention to resign expressing the belief that he should hand over the reins to a younger man. His resignation has been submitted and a successor will be chosen at a meeting of the house of bishops called for September 22.

For 20 years he had been primate of the church in Canada. Three archbishops are mentioned as probable successors. They are Archbishops of Nova Scotia, New Westminster and Huron.

Archbishop Matheson, who is a native of Manitoba, born in the old Selkirk settlement of East Kildonan, succeeded Archbishop Robert Machray to the primacy.

Lightning Strikes Radio Cranbrook; Girl Is Deafened

CRANBROOK, B.C., Aug. 5.—Lightning struck a radio pole at the rear of the residence of J. Wade of Cranbrook Saturday at noon, shattering the pole, which was thrown about the neighborhood in splinters.

The current passed along the wire to the front of the house, where it blew a window frame out of its fastenings, part of the inside frame being thrown across the bedroom which the window lighted.

Marjory Wade, aged 16, was in the room and escaped without a scratch, but was temporarily deafened by the shock. No fire accompanied the stroke.

Around-the-World Airplane Trip Is Off Until April

MADRIS, Spain, Aug. 5.—The round-the-world airplane trip of Commander Ramon Franco has been postponed until April 1929. A start on the tour was made on August 1 but a forced landing stopped it after only a few hours flight. The plane was damaged and will require extensive repairs.

Today's Specials
New stock of Dishes, Furniture, Chairs, Clothes, and other things too numerous to mention.
Come and get a bargain at the
BUSY BEE
3rd Avenue, East Trail

NELSON-SANDON EXPRESS
Phone 77, Nelson, or phone 55, New Denver. Leave Slocan City 7 a.m.; leave Nelson 1 p.m. Usual reasonable rates. We pride ourselves on giving good service.
CLEVER & COULTER

T. H. Waters & Co., Ltd.
Builders & Contractors
Phone 156 P.O. Box 838
NELSON, B.C.
GET OUR PRICES ON
BUILDING MATERIAL
BEFORE YOU BUILD
Coast Lumber

THE
PEDICORD HOTEL
Your Spokane Home
"Where Canadians Are Among Friends When in Spokane"
The only hotel in Spokane with FREE BUS service and our own garage adjoining. Barber Shop, Cigar Store and Cafe. Complete service under one roof.
JOE PEDICORD, Manager
209 TO 219 RIVERSIDE 208 TO 218 SPRAGUE
SPOKANE, U. S. A.

You Pay No Duty on KO-CO Naptha

Highest Grade Aviation Gasoline

There is only 15 per cent of the gasoline used in Canada produced in the Dominion, and as the small refineries making that 15 per cent do not turn out a product that we can recommend, we are bringing in a much higher quality from the Associated Oil Co. of California.

On our KO-CO Naptha we do not pay duty, as it is *THE HIGHEST GRADE AVIATION GAS MADE IN THE U. S. A.*, a much higher grade than is made in Canada, and the Canadian government recognizing this fact allow it to come in duty free, therefore the consumer gets the benefit and only pays 37½ cents per gallon, whereas some companies are selling a "doped gasoline" at 40 cents per gallon.

We are also handling the Canadian Oil Co.'s EN-AR-CO MOTOR OIL and the PENN EMPIRE 100 PER CENT PURE PENNSYLVANIA (sold under Licence No. L9) at a price that will meet with the approval of every dealer and motorist as well.

Try these oils, results are what you want.

Kootenay Oil Co., Ltd.

THE DAILY NEWS

Published every morning except Sunday by The News Publishing company, limited, Nelson, B. C.

Business letters should be addressed and checks and money orders made payable to The News Publishing company, limited, and in no case to individual members of the staff.

Advertising rate cards and A.B.C. statements of circulation mailed on request, or may be seen at the office of any advertising agency recognized by the Canadian Press association.

SUBSCRIPTION RATES

By mail (country), per month	$ .60
Per year	6.00
By mail (city), per year	13.00
Outside Canada, per month	.75
Per year	7.50
Delivered, per week	.25
Per year	13.00

Payable in Advance

Member Audit Bureau of Circulation

MONDAY, AUGUST 6, 1928

Nelson's Member-Elect Has the Right Idea

Dr. L. E. Borden, Nelson's member-elect, made an excellent brief speech at the Conservative social on Friday.

His repetition of Dr. Tolmie's pledge that government servants who were doing their duty would not be interfered with for political purposes, will reassure many of the public who have been worried by rumors that this, that or the other Liberal official was to be fired to make room for some Conservative who wanted a job.

The public's desire is for an efficient civil service, devoted to the public interest, and it would strongly disapprove of any partizan unfairness to competent officials.

Dr. Borden's statement on the bridge was most satisfactory. The Conservative leader promised that the bridge would be built, and it will be built. Its construction is not dependent upon any other public works.

In his expressed desire to work with other members throughout the district toward the construction of necessary new roads and the improvement on a sound and permanent basis of existing highways will strike a responsive chord throughout Kootenay.

Our roads need a great deal of improvement. It can only be satisfactorily and, in the long run, economically brought about by spending sufficient money to do the job properly. No better investment could be made.

The Enormous Labor Problem Created by Canada's Huge Crop

There is something to be said for the fear of the trades and labor council at Ottawa that if 10,000 British workers were brought to Canada specially for the harvest many of them next winter would become a charge on the relief funds of cities.

Canada, with all its prosperity, might find it difficult to absorb 10,000 new workers all of one class, immediately on the close of the harvest season, and with winter approaching.

Of course, in the course of the next few months the workers would gradually become absorbed into various employments, but it looks as if the scheme, if carried out, might create a bad situation temporarily.

On the other hand, we have to consider the harvesting problem. The three prairie provinces have every reason to expect the greatest crop in their history. June rains and other conditions combined to produce the most favorable of crop prospects.

In fact, the prospects are so good that even if some disaster occurred which destroyed much of the crop, there would still be such a huge acreage to be harvested that the work would create a labor shortage problem.

There is no reason for expecting any disaster. There is every reason for expecting that the immense crop will be available for harvesting.

Where is the labor to come from? In normal years, by drawing surplus labor from all over the country, we still do not get as many men as are really required to do the work as quickly as it should be done.

This year, not only do we expect a record production of grain but employment conditions in Canada are better than for very many years, which means that the volume of surplus labor is small.

If harvesting were a six months' job it would not be so difficult a problem. Thousands of men of the right type, if they could be secured, could be brought in from Great Britain and by the end of the half year each would have a little "stake", each would be to some extent acclimatized and gradually they would take up land or get into other occupations needing labor.

Seasonable employment is always a problem, but a six weeks' season of enormous activity such as the prairie harvesting, creates a really tremendous difficulty.

The difficulty can be reduced to some extent by improving methods in the direction of distributing the work of threshing over a longer period.

But this would only prove a moderate lessening of the difficulty.

The solution might lie in arranging to bring an adequate number of harvesters from Great Britain, and at the same time arrange for the return of those who either did not wish or did not possess the means to remain in Canada afterwards. Whether it would be practicable to make such an arrangement remains to be investigated.

The Lighter Side

AUNT HET

"If I do go to hell, it will be Pa's fault. He makes me mad ever' time he lends more money to that triflin' brother of his."

The happiest people are those who experience occasional misery to afford contrast.

—o—

"People are drinking now who never drank in saloon days." Yes, and many are shaving now who didn't shave then.

—o—

An experienced wife is one who maintains a cheerful silence until her husband finishes blowing off steam and gets ashamed of himself.

—o—

Why does a woman marry? Well, which does she ask the court to require of her husband—love or a meal ticket?

—o—

Few war-time atrocities are remembered, but occasionally you hear a fragment of French with a Kansas accent.

—o—

Modernism: Frantic tooting of your horn to beseech the other driver to use his brakes and save a fool.

—o—

HINT TO TOWNS CONCERNING AIR PORTS: THROUGHOUT HISTORY, GREAT CITIES HAVE GROWN UP WHERE AIRPORTS WERE PROVIDED.

—o—

When a woman falls in love, she thinks her man perfect except for the few little details she intends to change.

—o—

The "amateur spirit" is that vague something a player has violated when some official desires to "get" him.

—o—

Every community has at least one good fellow who will lend you money his wife needs for shoes.

—o—

It isn't chivalry that makes a man look the other way at the beach. It's consternation.

—o—

Silver threads among the gold in our day indicate that the peroxide flapper has been necking with a decrepit sweet papa.

—o—

It's funny. To most Americans, England means London; and yet they are offended because America, to European visitors, means New York.

—o—

Correct this sentence: "She began the study of French at school last year," said the mother, "but she never uses French words to show off."

ROBSON NOTES

ROBSON, B.C., Aug. 3.—Mr. and Mrs. Posie of Gull lake, Sask., are visitors at the home of Mr. and Mrs. David McGee this week.

The Misses Perrin gave a very enjoyable porch dance for the young people of the valley Tuesday evening to meet their house guests.

Efficient Housekeeping

By LAURA A. KIRKHAM

NEW DISHES THIS WEEK

TOMORROW'S MENU

Breakfast

Berries
Cereal
Hash Bacon Toast
Coffee

Luncheon

Cheese Souffle
Rolls
Dressed Lettuce
Jelley Cookies Iced Tea

Dinner

Liver with Vegetables
Corn on the Cob
Sliced Cucumbers
Raisin Pie Coffee

Caramel Pie: "Contributed by S. S.—Line a pie pan with ordinary pastry and do not bake before putting this filling into it: Into a frying pan put two-thirds of a cup of white sugar, then let this melt over the fire till brown. Scald one and one-half pints of sweet milk and turn it into the caramelized sugar, letting the mixture stand on the back of the range till well mixed. Beat three eggs with a pinch of salt and one-fourth cup additional granulated sugar, turn the hot milk-mixture over them, stir a moment, then turn this into the under crust. (Do not put on an upper crust). Bake 40 minutes in a moderate oven, having the oven hot, however, for the first five minutes to set the crust. If you continue to bake an egg filled pie in too hot an oven it will whey."

Liver with Vegetables: Into an iron frying pan put three tablespoons of bacon fat and in this cook for several minutes, at low heat, two peeled sliced onions and one cup of diced raw celery. Then add one and one-half pounds of sliced liver previously dredged with flour, salt and pepper. Put on cover of pan and after frying for a moment, then turning to fry on other side, stand the entire pan in the oven to bake for 30 minutes. Now add six small new potatoes, quartered, and continue to bake till these are tender. Just before serving, remove meat and vegetables to a hot platter, add one cup of stewed seasoned tomatoes to the pan and set this over flame to bubble up; thicken it with a little flour, then turn it over the meat on the platter.

Fish Salad: Line a bowl with two cups of shredded lettuce and on this put the folowing mixture: Flake one can of tuna fish. If you do not care for the strong fish flavor, put it in a sieve and turn over it a quart of hot water (some housewives maintain that with this treatment the tuna tastes much like chicken). To the flaked fish add one-half cup of French dressing, one cup of diced raw celery, one teaspoon of chopped parsley, one teaspoon of finely minced onion, and one-half cup of Mayonnaise dressing. If preferred, put the Mayonnaise on top and sprinkle the aprsley over all. Serve very cold.

Tomorrow—Answers to Inquiries.

FERNIE NOTES

FERNIE, B.C., Aug. 3.—Mrs. A. I. Fisher is spending a week with Mrs. McNab at "The Larches," McBain lake.

Mrs. J. E. Gee entertained a large number of friends at the tea hour this week in honor of her mother, Mrs. Goodsell, of Chicago.

Miss Helen Reid, daugther of Dr. and Mrs. Reid of Vegreville, Alta., is the guest of Mayor and Mrs. Irvine at Sunnyside cottage, McBain lake.

Mr. and Mrs. Peppler of Wardner have moved to their summer home on McBain lake.

Douglas Wallace and Frances Quail are holidaying at McBain lake, the guests of Mrs. Hartley Wilson.

Mrs. Wallace, Mrs. Marshall and George McKenzie have taken a cottage at McBain lake.

TEN YEARS AGO

(From The Daily News of Aug. 6, 1918)

Over $357 were collected in Sandon during July for the Red Cross society funds.

• • •

Born, on July 21, to Mr. and Mrs. M. McCullough, a son.

• • •

Corn, was on sale at the local market Saturday morning for the first time this year.

• • •

Born, in Nelson on July 29, to Mr. and Mrs. A. Wiggs, a son.

That Body of Yours

By James W. Barton, M.D

Getting Rid of Foreign Object

One of the distressing accidents that may happen, and no physician near, is to have something stick in the tube running from mouth to stomach This tube is called the esophagus.

If the object sticks in the throat it may be possible to grasp it with the fingers. The simple method of striking the patient a sharp blow between the shoulders is often sufficient to bring up the object.

Often coughing will dislodge it.

But if it gets past the throat into the esophagus, you will of course be unable to reach it.

If the object is something that can be digested or that will pass through the intestinal canal, the best method is to try and push it downward into the stomach.

The usual home treatment is to chew up some bread and thus try to push the object forward toward the stomach. A lot of soft bread or porridge is often used, which also helps to protect the lining of the canal as the object passes.

When the object is hard and very large, such as false teeth, this method is not likely to be of any use, as the opening into stomach is hardly large enough to allow it to enter.

Where it is a hard substance like a piece of bone, Dr. R. Stewart McArthur, of Los Angeles, makes a suggestion that may be of help at such a time. "Tie a small piece of ordinary wash sponge to a yard of stronge twine and have the patient swallow the sponge with a drink of water. Then withdraw the sponge.

This usually dislodges the bone at the first trail, but if necessary may be repeated as often as required".

Where the object is in the windpipe or trachea or its branches that go to the lungs, the bronchial tubes, then of course, this method is not of any use.

In fact this condition often necessitates the opening of the windpipe and removal by a pair of forceps or other instruments.

An X-ray picture is usually taken so that the exact location of the object is discovered.

You can readily see, of course, that an operation such as this must be done by a surgeon.

However, where the object is in the esophagus, Dr. McArthur's simple suggestion should be a safe method of pushing the offending object downward into stomach.

THIRTY YEARS AGO

(From The Weekly Tribune of Aug. 6, 98)

W. Belding has made a rich strike of copper ore on the south fork of the St. Mary's river.

• • •

The wagon road from the St. Eugene mine to Moyie City is expected to be completed in about 10 days.

• • •

F. Hogan, manager of the Sullivan Group Mining company, announces that his company will put in machinery and develop the property during the winter.

• • •

The date for the taking of the Dominion plebiscite on the question of liquor traffic has been set for September 29.

TWENTY YEARS AGO

(From The Daily News of Aug. 6, 1908)

A bad fire broke out on the Granite road last night and 20 men were employed before it could be extinguished.

• • •

The Hewitt mine is now ready to ship concentrates ore.

• • •

The city fire teams had a practice in front of the Hume last night.

• • •

Born, in this city on August 6, to Mr. and Mrs. A. E. Churches of Waneta, a con.

Dvorjetz to Display Nelson Veneer at the Vancouver Exhibition

George J. Dvorjetz, managing director of the British Columbia Veneer works, left Saturday for Vancouver, where he will make a display of the company's product at the Pacific exposition.

CRESTON GROWERS' HEAD TRANSFERRED

H. Guy Greenwood Moved to Vernon; I. A. Kerr of Vernon to Succeed

CRESTON, B.C., Aug. 5.—H. Guy Greenwood, who has been in charge of Creston Valley subcentral of the Associated Growers of British Columbia for the past three seasons, has been transferred to Vernon. He left yesterday by car to take up his new work. Mrs. Greenwood and three children, who are summering at Crescent Bay and Willow Point, will leave at the end of August to join him.

I. A. Kerr of Vernon has been named to succeed Mr. Greenwood, arriving on Thursday to take over the work.

Mr. Greenwood has been an unusually active member of the community, holding office in the Canadian Legion, Creston board of trade, the badminton and curling clubs, as well as being a vestryman at Christ church, where he was also assistant superintendent of the Sunday school. His outstanding community effort this year was taking charge of the newly organized Creston Valley Baseball league.

SALMO NOTES

SALMO, B.C., Aug. 5.—Mrs. Cawley and Mr. and Mrs. C. A. Cawley and children left on Thursday by motor for coast cities. They expect to be away a month.

Frank Talbot left on Tuesday for Stewart, where he will visit his brother, W. Talbot. He is making the trip by motor.

Mr. and Mrs. R. Leavitt and daughter were Nelson visitors on Thursday.

Mr. and Mrs. Fred Johnson and daughter, Cecelia, have returned after a short visit with friends in Nelson.

Mrs. H. Nyberg entertained at the tea hour recently. Her guests were Mrs. R. Henley, Mrs. A. Bremner, Mrs. M. McCaslin, Mrs. W. Miller and Mrs. J. Linness.

A. Lindstrom left on Monday for a visit with relatives in Everett, Wash.

Sister Fallon and Sister Welsh, sisters of service from Camp Morten, Winnipeg, are spending a week here. They are guests at the home of Mr. and Mrs. J. Leahy.

Miss Helen McCaslin of Spokane is on a visit here with her mother, Mrs. M. McCaslin.

Mr. and Mrs. Donaldson of Bend, Ore., are here on a visit, guests of Mr. and Mrs. M. C. Donaldson.

Fred Dovey has returned to his home here from the Slocan.

New Raworth Business Store at Cranbrook to Be Two-Storey Building

CRANBROOK, B.C., Aug. 5.—Raworth Bros. will begin work on their new store on Wednesday under Contractor A. E. Jones. They will tear down the present building and erect in its place a two-storey brick structure.

MILLARD BROOKING FRACTURES ANKLE

Millard Brooking is in the Kootenay Lake General hospital with a fractured ankle, the result of an accident early yesterday morning.

Dr. J. H. Bennett of Drs. Bennett & Gussin, was called. Mr. Brooking is resting easily.

PETER VERIGIN CONTINUES EAST

Doukhobor Leader to Meet Mackenzie King, Calgary; Still in Pain

Peter Verigin, president of the Christian Community of Universal Brotherhood, who was seriously injured when a car in which he was riding crashed over the bank west of Taghum on Friday, left yesterday morning for Calgary.

Though the Doukhobor leader was in considerable pain, due mainly to stiffness, he insisted on going on to Calgary, where, it is understood, he will meet Rt. Hon. William Lyons Mackenzie-King, premier of Canada. Mr. Verigin is en route to Verigin, Sask., to attend a big community gathering.

CRANBROOK NOTES

CRANBROOK, B.C. Aug. 5.—Miss Patricia Robinson has tendered her resignation as teacher on the staff of the public school, Cranbrook.

Mrs. Robertson of Calgary will be in charge of a business college branch in Cranbrook, with Miss Grace Lindon as assistant.

Mrs. James Jordan of Medicine Hat is visiting Mrs. Large.

W. L. Wright, professor of music in Brandon college, accompanied by Mrs. Wright and Mrs. Evans, sister-in-law of Mrs. Wright and wife of the dean of Brandon college, J. R. C. Evans, Ph.D., passed through Cranbrook on Wednesday, going to their summer home at Robson, the Wright-Evans ranch.

Inspector Hood of the motor branch, Victoria, was in Cranbrook Thursday. He is traveling by motorcycle, with side car attached.

SNEAK THIEF STEALS SUIT AT CRANBROOK

CRANBROOK, B.C., Aug. 5.—The police are looking for a sneak thief who entered the rooms at the Golden Gate cafe on Tuesday and made away with a blue serge suit belonging to Morris Klyne.

A Colorado inventor's machine for cooling and humidifying the air in buildings, uses an electric fan to draw air through a box filled with sheets of fabric that are kept wet.

FOUR NELSONITES IN CAR ACCIDENT

Sedan Goes Over Bank Near Cottonwood Lake; No Injuries Sustained

Four Nelson residents escaped without injury in an auto accident, when a sedan driven by D. McDougall went over a sand bank about a mile south of the Great Northern crossing, near Cottonwood lake, about 10 o'clock Saturday night. The three other passengers were L. Realya, Charles Stirling and Frank Kellogg.

It is thought that the steering gear did not work when a turn was reached and getting into loose gravel the car went over, making one complete turn before alighting on its top.

The car, which was not damaged to any extent, was pulled out yesterday morning.

CRESTON NOTES

CRESTON, B.C., Aug. 5.—Alice, youngest daughter of Mr. and Mrs. Alanson Comfort, and H. Herbert Gobbett, eldest son of Mr. and Mrs. W. H. Gobbett, were quietly married at Bonners' Ferry Ida., on Thursday by Rev. H. Jacobson, pastor of the Bonners' Ferry Lutheran church. They returned to Creston the following day and on Saturday, in company with Mr. and Mrs. Comfort, left on a motor honeymoon trip that will take them to Banff and Lake Louise, returning by way of Calgary and Blairmore, where the bride's parents formerly resided. On their return Mr. and Mrs. Gobbett will make their home on the groom's ranch near Erickson.

Rev. A. D. Day, with Mrs. Day and young son, are visitors here with Mr. and Mrs. J. W. Robinson. Mr. Day is in charge of United church work at Good Fish lake, Alta., an Indian mission.

Mr. and Mrs. E. Pridham and children returned on Saturday from a week's holiday visit with Mr. and Mrs. John Cooper of Trail.

H. Moody of New Westminster is a visitor here, a guest of his brother-in-law, Rev. R. L. Crib, the new pastor of Trinity United church, Creston.

Mr. and Mrs. C. W. Allan and Miss Vera Lister, with Gordon Hull of Trail, were week-end visitors at Fairmont hot springs, making the trip by auto. They left on Saturday.

C. W. Bowden of Australia, who is making a holiday visit with relatives and friends in western Canada, is spending the week as a guest of Mr. and Mrs. Charles Moore.

C. B. Twigg, provincial horticulturist, with Mrs. Twigg, is holidaying in the Windermere country. They will be away a couple of weeks.

Mrs. Cherrington and Jim Cherrington Jr., were motor visitors to Cranbrook over the week-end.

BUILDING MATERIAL

Let us figure your bills of Building Material. Coast Lumber a specialty.

JOHN BURNS & SON

WE HAVE A FULL STOCK OF

FROST & WOOD

MOWERS and RAKES

Prices:

MOWERS—

3½ ft., 1-horse, each	$95.00
4½ ft., 2-horse, each	$108.00
5 ft., 2-horse, each	$110.00

RAKES—

8 ft., steel wheels, each	$67.00
9 ft., steel wheels, each	$70.00
10 ft., steel wheels, each	$73.00

NELSON HARDWARE CO.

Wholesale and Retail "Quality Hardware"

NELSON, B.C. BOX 1050

More Comfortable

than any sanitary napkin ever made

Deodorizes*... *and 4 other important features:*

1—*Softer gauze* ends chafing; pliable filler absorbs amazingly;

2—*Corners are rounded* and tapered; no evidence of sanitary protection;

3—*Deodorizes**—safely, thoroughly, by a new patented process;

4—*Adjust it to your needs;* thinner, thicker, narrower as required;

and

5—*Easily disposed of;* no unpleasant laundry.

The NEW *and* IMPROVED KOTEX

marks the greatest step in intimate feminine hygiene

*True protection by scientific deodorizing **

WHEN we set out to improve Kotex we sought to achieve greater comfort, better fit. And our laboratories spent years perfecting these new features.

Now, women everywhere acclaim the New and Improved Kotex as the greatest advance in women's intimate hygiene since the invention of Kotex itself. Doctors and nurses enthusiastically recommend it.

Buy the Improved Kotex today at any drug, dry goods or departmental store. Package of twelve—60 cents.

*Kotex is the only sanitary napkin that deodorizes with scientific accuracy. This ends an important fear—that of offense to others.

MADE IN CANADA

KOTEX

The New Sanitary Napkin which deodorizes

Our 24th Annual

ALL ARCH DEFENDERS, HARTTS AND DR. SPECIALS at $7.35
MEN'S OXFORDS $3.65 to $6.85
BOYS' OXFORDS $3.15
MEN'S WORK BOOTS—At $3.35

WOMEN'S OXFORDS AND SLIPPERS $3.65 to $6.85
WOMEN'S SPORT OXFORDS .....$3.35 and $4.35
SEE OUR TABLE OF SLIPPERS .....95¢
All Misses' and Children's Sandals and Play Oxfords on Sale.

R. Andrew & Co.
Leaders in Footfashion

NO WORD HEARD FROM COWLEY OF AVIATION BOARD

Wire Requesting Return to Nelson Look Over Airport Site Unanswered Yet

No word has been received from Squadron Leader A. L. Cowley, of the civil aviation board, Ottawa, who on Thursday vetoed Nelson's planned airport, declaring an air harbor here was not feasible. C. S. Sedwick, chairman of the board of trade airport committee, wired him Friday after learning that he had seen only one possible site here, requesting that he should return and see all the possible sites.

When he was in Nelson Squadron Leader Cowley looked over the golf course here. He declared it could not be used as an airport.

Mr. Sedgwick is bending every effort to have the squadron leader return and see several other sites which may be used.

CARL GEORGE IS DEAD, ABERDEEN

Son of Mr. and Mrs. "Paddy" George of Fairview Died in Washington Hospital

Carl George, 16-year-old son of Mr. and Mrs. "Paddy" George, Third street, Nelson, died yesterday in hospital in Aberdeen, Wash., according to word received yesterday by Mrs. George from her husband who was at the bedside of the sick boy.

The youth had been ill for some time with heart trouble.

Enjoy Your Smoke—
There's nothing that will make you enjoy your smoke as much as our Special Mixture. Try it.
BUSH'S

SOCIETY

This column is conducted by Miss Helen Murphy. All news of a social nature, including receptions, private entertainments, personal items, marriages, etc., will appear in this column. Telephone Miss Murphy at her home on Victoria street.

Miss Margaret Wadds of Crawford Bay was a city shopper Saturday.

• • •

Capt. J. Fitzsimmons, M. P. P.-elect, for Kaslo-Slocan, was a week-end visitor in town.

• • •

Mrs. N. McLeod, Hall street, spent Sunday at Procter, the guest of Mrs. Schulze.

• • •

Mr. and Mrs. Wib Bennett of Bonnington motored to the city Saturday to spend the day.

• • •

Miss E. Cookson, who has been visiting her parents, Mr. and Mrs. T. Cookson, Anderson street, has returned to Vancouver, where she will resume her training in St. Paul's hospital.

• • •

Vincent Hughes of the Yankee Girl mine, motored to town Saturday.

• • •

Mr. and Mrs. A. Ling of Balfour spent Saturday in the city.

• • •

Arthur Eldridge, Carbonate street, and Wib Manson of Trail, left Saturday by motor for a trip to coast cities.

• • •

Mrs. P. Cote of Harrop spent Saturday in town shopping.

• • •

Frank Hufty of Slocan City motored to town Saturday.

• • •

Mrs. J. Kay, who has returned from Windermere, is in town, the guest of Mr. and Mrs. Charles Watts, Annable block.

• • •

Mrs. R. J. Kigsley was in the city Saturday.

• • •

Complimenting two out of town visitors, Mrs. James of Brandon, Man., and Miss Leah Horton of Seattle, Mrs. Charles F. Hunter was hostess at the tea hour on Saturday. Shasta daisies and golden rod were used in decorating the living room. Mrs. Hunter was assisted in serving by her daughter Miss Ena Hunter, and Miss Dorothy Armstrong. The invited guests were: Mrs. T. Gibson, Mrs. E. Gammon, Mrs. R. D. Hall, Mrs. Nelson Ball, Mrs. R. Armstrong, Mrs. R. E. Horton, Mrs. Nelson Murphy, Mrs. W. R. Dunwoody, Mrs. J. A. McDonald, Mrs. James, Miss Leah Horton, Miss Carmen Horton, Miss Gladys Gammon and Miss Dorothy Armstrong.

• • •

Miss Hilda Gallicano of Revelstoke is the guest of Mr. and Mrs. M. Scally, Observatory street.

• • •

Mrs. W. C. Mawhinney, Josephine street, is visiting the Trinity C. G. I. T. camp at Kokanee.

• • •

Mrs. Kenneth Attree of Queen's Bay was in town over the week-end.

• • •

Mr. Mackerth and children of Broadwater spent Saturday in the city, leaving on the afternoon boat for Harrop.

• • •

Mrs. J. Potosky of South Slocan was in town shopping on Saturday.

• • •

Miss Dorothy Rigby of Trail, who is holidaying at Procter, was in the city Saturday.

• • •

George Hanson of Trail spent the week-end in town.

• • •

Pat Maguire, mining man of Slocan City, has been in the city for the past week.

• • •

W. Everett of Trail was in town Saturday.

• • •

A. A. Pitchford left Saturday for Vancouver.

• • •

Mrs. W. Sewell of Sunshine Bay was a city shopper Saturday.

• • •

Mr. and Mrs. N. Peterson of Ymir motored to town Saturday.

• • •

Cecil Lambert returned home Friday night after a two weeks' motor trip to Portland and Seattle.

• • •

S. N. McDougall motored in from New Denver Saturday and spent the week-end with his family at their home on Front street.

• • •

Miss Anna MacKinnon has returned to her home in Trail, having completed her course at the Nelson Business college.

• • •

Mrs. J. C. Pitts of Windermere, recently visited Mrs. H. H. Pitts, Cedar street, on her return from a holiday spent in Victoria.

• • •

Mr. and Mrs. W. Waldie, who are summering on the north shore, had as their guests over the week-end their son, Fred Waldie, and Dadwell Hartley, H. Hargraves and Jim Owen, all of Trail.

• • •

Mrs. F. Madden of South Slocan was in town Saturday.

• • •

Mr. and Mrs. E. Pisapio of Trail are the guests of Mr. and Mrs. M. Scally, Observatory street. Mr. and Mrs. Pisapio recently returned from a honeymoon trip spent in Italy.

• • •

W. Brown of Calgary has been visiting his brother, Tom Brown of this city, and renewing old acquaintances. Mr. Brown was at one time city electrician here.

• • •

Mrs. Harry Burns and son Bill, recently of Vancouver were guests on Saturday of Mrs. A. Burns, Victoria street, leaving yesterday morning for their new home at Canal Flats, B. C.

• • •

Miss M. H. Callaghan, Victoria street, and Mrs. A. Barclay, Falls street, left Saturday night for two weeks' vacation to be spent in Vancouver.

• • •

Mr. and Mrs. Arthur Owen and family of Fernie were visitors in the city during the week-end, guests of Mrs. H. H. Pitts.

• • •

Miss Olive White left Sunday morning for Montreal. She will sail on August 16 on the Duchess of Bedford for Liverpool.

• • •

Miss Laura Willey of Bonnington was a city shopper Saturday.

• • •

Mrs. Arthur Lakes and two children, Bunty and Mike, left Saturday night for a holiday to be spent in Vancouver.

• • •

Miss Betty Meredith left yesterday morning for Sandon, where she will spend this week with her parents.

• • •

John Gifford of Vancouver is the guest of Mr. and Mrs. W. T. Fotheringham, Silica street.

• • •

Mr. and Mrs. R. Morgan, Oak street, have as their guest, Mrs. Morgan's mother, Mrs. G. H. Scott of Calgary.

• • •

C. Gray of Bonnington motored to the city Saturday.

• • •

Mrs. E. Gammon, Mill street, have returned from a month's holiday in Victoria, Seattle and Spokane.

• • •

Miss A. Will of St. Luke's hospital, Spokane, is spending her vacation with her parents, Mr. and Mrs. J. Will, Nelson avenue.

• • •

Mr. Hacking of Olds, Alta., was a city visitor Saturday en route to Kaslo, where he will be the guest of his brother and sister-in-law, Mr. and Mrs. Ernest Hacking.

• • •

Mr. and Mrs. George Kininis and family of Trail, who are camping at Crescent Bay, spent yesterday in town, the guests of Mr. and Mrs. D. D. Townsend.

• • •

Mrs. Oliver of Harrop was a city shopper Saturday.

• • •

Mrs. Hufty and daughter, Florence, of Brilliant motored to town Saturday.

• • •

Mr. and Mrs. Robert Barker of Vancouver arrived in the city Friday night. They are the guests of Mr. and Mrs. T. McKechnie, Silica street.

• • •

Iris Cronin of Procter spent Saturday in town.

• • •

Mr. and Mrs. H. Stevens of Ymir were city visitors Saturday.

• • •

Mrs. F. S. Tiffany of Boston, Mass., who has been the guest of Mr. and Mrs. R. L. McBride, Hoover street, has left to visit friends in Calgary.

• • •

E. C. Gaumitz, mining man of Seattle, was in town over the week-end.

• • •

Jack Sewell of Sunshine Bay, accompanied by his guest, H. Livingston, were in the city on Saturday.

• • •

Miss Verna Hoskins of Balfour was a city shopper Saturday.

• • •

E. Morgan of the Bank of Commerce staff spent the week-end with friends of Willow Point.

• • •

I. Davis of Wynndel was in town Saturday.

• • •

R. S. Towgood, who has been visiting his parents, Mr. and Mrs. Towgood, Silica street, has returned to Mission City.

• • •

Mrs. Mitchell and two children of New York, who have been visiting in the city, left Saturday night for Vancouver.

• • •

Alfred Settle of Procter motored to town Saturday.

• • •

Mr. Warsfold of Willow Point spent Saturday in the city.

• • •

Arthur Scott of Colville, Wash., spent the week-end with his parents, Mr. and Mrs. J. A. Beck, Kootenay street.

• • •

W. Baker of Rossland was in town during the week-end.

• • •

Mrs. J. Armstrong of Harrop was a city shopper Saturday.

• • •

Miss Olga Melneczuk, who has been visiting her parents, Mr. and Mrs. Melneczuk, Chatham street, returned to Vancouver Saturday night to resume her training in the Vancouver General hospital. She was accompanied by Miss Mabel Peto.

• • •

Mr. and Mrs. J. C. Crowe of Rossland were city visitors Saturday.

• • •

Mrs. Kubiski left the hospital Saturday and returned to her home in Ymir.

• • •

E. Brown, civil engineer, motored in from Ymir Saturday.

• • •

Capt. M. McKinnon of Procter was in the city Saturday.

• • •

Major and Mrs. M. Manahan, Hall street, are taking up residence at 714 Carbonate street.

• • •

Mr. and Mrs. W. J. Grove, Victoria street, have returned after a month's vacation spent at Seattle and other coast cities.

• • •

Mrs. J. Marsden of Kimberley is visiting in the city.

• • •

Miss Kathleen Irving of Spokane arrived in the city Saturday night to visit her parents, Mr. and Mrs. J. A. Irving, Hoover street.

• • •

Mrs. Fred Hardin of South Slocan was a town shopper Saturday.

• • •

Miss Maxine Chapman of South Slocan spent the week-end as the guest of Miss Jean Lambert, Elewyn street.

• • •

Among the many motorists from town attending the Willow Point regatta dance on Saturday night were: Mr. and Mrs. G. N. Douglas, Mr. and and Mrs. Charles Hamilton, Mr. and Mrs. R. W. Dawson, Mr. and Mrs. E. C. Wragge, Mr. and Mrs. C. A. Knowles, Mr. and Mrs. J. R. Ramsden, Mr. and Mrs. George Fleury, the Misses Beryl Graham, Mollie Green, Phyllis Church, Aloise Wragge, Sybil Towgood, Helen Murphy, Dorothea Graham, Gladys Fotheringham, Aileen Mansfield, Elizabeth Borden, Jean Waldie, Crefna Horstead, Ruth Craufurd, Virginia Morrison, Gwenyth Vincent, Betty Horstead, Violet towgood, Joan Whitehouse, Dodo Dechamp, and Douglas Forin, C. W. McBey, Fred Waldie, Dadwell Hartley, H. Hargrave, T. R. Wilson, Roger Cornish, Kenneth Fish, Alfred Noxon, Percy Coates, Arthur Lambert, Evans Wasson, J. W. Patterson, Cecil Coates, Cecil Lambert, Charles Driscoll, Jack Stark, Norman Lauritz, Edwin Cartmel and Scott Hill.

• • •

Mr. and Mrs. J. Laughton spent yesterday at Procter.

Meagher's
611 Baker Street, Phone 200

August Clean-Up

And it is a real clean-up. We know that this great stock of clean, smart merchandise priced away below regular value will be swept away in a very short time. We advise all thrifty women to be here early to get their share of these marvelous values. Never have we offered such splendid values for so little. Listed are only a few of the many bargains in store for you.

WOMEN'S COATS AT HALF PRICE
All our remaining stock of Spring Coats. Fur-trimmed and plain tailored style. Workmanship and materials of the finest grade. AUGUST CLEAN-UP SALE HALF PRICE

WOMEN'S COATS At $15.95 Each
A clean-up of better Coats. Plain and fur-trimmed. Regular value $25.00 to $35.00. AUGUST CLEAN-UP PRICE **$15.95** EACH.

WOMEN'S FUGI SILK AND CREPE DRESSES At $7.95 Each
All new season's styles. Many were originally $17.50. TO GO OUT AT **$7.95** EACH.

WOMEN'S DRESSES At $19.50 Each
Dresses of the better kind. This lot includes some of our most desirable goods. Perfect style and beautifully made. Regular values $27.50 to $40. AUGUST CLEAN-UP PRICE **$19.50** EACH.

MILLINERY AT HALF PRICE
All our remaining stock of Spring and Summer Hats on SALE AT HALF PRICE.

WOMEN'S GLOVES At 49c the Pair
In Chamoisette and Suedene. In Fawn shades. Heavy enough for winter wear. AUGUST CLEAN-UP PRICE **49¢** THE PAIR.

NAINCHECK At 4 Yards for $1.00
Suitable for Underwear. In new shades. 36 inches wide. Regular 29c. AUGUST CLEAN-UP PRICE 4 YARDS FOR **$1.00**.

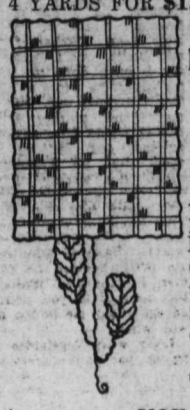

PRINTED RAYONS AND CREPES At $1.00 the Yard
All remaining pieces of Printed Rayon and Silk Crepes. Regular values up to $1.75. AUGUST CLEAN-UP PRICE **$1.00** THE YARD.

VOILES At 50c the Yard
This lot includes pretty prints and Beadora voiles. Regular price 85c to $1.25. AUGUST CLEAN-UP PRICE **50¢** THE YARD.

WOMEN'S BLOUSES At $1.50 Each
Broadcloth Blouses in White and Natural. All sizes and new styles. Regular $2.25 to $2.50. AUGUST CLEAN-UP PRICE **$1.50** EACH.

WOMEN'S CORSETS AT HALF PRICE
Odd sizes. Goddess Corsets. Regular value $4.50 to $8.50. AUGUST CLEAN-UP HALF PRICE.

LADIES' SILK AND LISLE HOSE At $1.00 the Pair
Lisle Sports Hose in checks and fancy effects. Regular value $1.45 to $1.50. AUGUST CLEAN-UP PRICE **$1.00** THE PAIR.

LADIES' RAYON HOSE At 3 Pairs for $1.00
Rayon Hose in dark shades. Regular value 75c and 95c. TO CLEAR AT 3 PAIRS FOR **$1.00.**

WOMEN'S HOSE AT HALF PRICE
Travellers' samples, including Pure Silk, Rayon and Silk and Lisle. 200 pairs in this lot, at HALF PRICE.

CHILDREN'S SOCKS 4 Pairs for $1.00
Children's short socks. All colors in Cotton and Lisle. Sizes 5½ to 9½. Regular 50c a pair. TO CLEAN AT 4 PAIRS FOR **$1.00.**

JAPANESE PARASOLS AT HALF PRICE
All our stock of Japanese Parasols to clear at HALF PRICE.

WOMEN'S DRESSES At 25 Per Cent Discount
Printed Cotton Dresses and Smocks. A clean-up of all odd lines at AUGUST CLEAN-UP PRICE, 25 PER CENT LESS.

CHILDREN'S HOSE At 5 Pairs for $1.00
Children's Black Cotton Hose. Well made and fast colors. Sizes 5½ to 8. Regular value 35c a pair. AUGUST CLEAN-UP PRICE 5 PAIRS FOR **$1.00.**

BASEMENT BARGAINS

Coats, Suits and Dresses in a bargain lot. These are slightly out of style, but the materials are wonderful and many could be altered with little trouble. AUGUST CLEAN-UP PRICE **$2.95** EACH.

PLAN SURVEY OF DEPOSITS IN B. C.

Non-metallic Deposits Will Be Investigated as to Commerce Possibilities

VANCOUVER, Aug. 5.—Intensive survey of the non-metallic deposits in British Columbia and other parts of the west, with a view to future possible commercial development, is now under way, according to H. B. Lumsden, assistant director of development for the Canadian Pacific railway, Winnipeg, who is in Vancouver. Chief among these products are gypsum, clays, silica sands, asbestos and talc. Ian Sutherland, also in Vancouver, at the present time, is in charge of the company's special investigation along these lines.

One of the most important recent developments, Mr. Lumsden said, was the large blue and white talc deposits, 24 miles southwest of Banff, which was assisted by the development branch and which is being developed by Toronto capial at present. This deposit, which lies on the border of British Columbia and Alberta, will provide shipments this year of blue talc, one of the rare products of the world for which there are approximately 3000 different uses.

This special investigation in the west follows the regular policy of the Canadian Pacific to further the general development of the resources of the country as a whole, Mr. Lumsden said.

EMPRESS BRINGS STRANGE BIRDS

VANCOUVER, Aug. 5.—Three strange birds, the first of their kind on this continent, cackled a greeting to Vancouver when the Canadian Pacific liner Empress of Asia docked from the orient Saturday afternoon. They were three of the rarest Japanese fowls, not unlike ordinary hens at first glimpse, but possessed of extraordinary tails, 15 feet long, which they will flaunt at the Toronto exhibition this summer. Needless to say, the birds, and especially their feathered appendages, were recipients of lavish care on the part of the Canadian Pacific express, handling the shipment, and were rushed east on the first fast train out of Vancouver. This species has never been exported from its homeland in Japan before and will be one of the unique exhibits at the big eastern show.

Steaming an average of more than 19 knots over a smooth sea from Kokohama, the Canadian Pacific liner Empress of Asia, Commander A. J. Hailey, R.N.R. arrived in Vancouver shortly after 1 o'clock Saturday afternoon. She brought nearly 500 passengers, 56 saloon, 46 second, 36 third and 330 steerage and a full cargo of oriental freight.

Patrick O'Connor Charged Statutory Offence at Nelson

Charged with a statutory offence, Patrick O'Connor, late of Nakusp, will appear before Police Magistrate William Brown this morning.

C. B. Garland of O'Shea & Garland has been retained by the police. E. C. Matthew will act for Mr. O'Connor.

Step Rings

A New Vogue Engagement Ring with step shoulders, displaying from six to 10 diamonds.
Priced from $150 and up.

A. T. NOXON
YOUR JEWELER

BOATING—BATHING—FISHING
SPEND YOUR VACATION AT
BALFOUR BEACH INN
And 12 attractively furnished cottages by day, week or month.
On Kootenay Lake
A score of miles from Nelson.
JESS SANDERS, Manager, Balfour, B.C.

Good food well served
OPEN NITE AND DAY
GOLDEN GATE CAFE
BAKER ST PHONE 691

Billheads and Statements

Our big volume of business and our fast modern equipment enables us to print billheads and statements as cheaply as you can buy them in the east. By buying from us you save freight or express.

THE DAILY NEWS JOB DEPT.
PHONE 144 (Two Lines)
PRINTING—RULING—BOOKBINDING

TENNIS BALLS
WRIGHT AND DITSON TENNIS BALLS
A perfect game demands a perfect ball. Wright and Ditson Balls are true in weight, flight and balance. Regulation ball for all championship match games.
SPECIAL 25% OFF
The balance of our Tennis Racquets to clear at a discount of 25%.
HIPPERSON HARDWARE COMPANY, LTD.
Look for the Red Hardware Store
PHONE 497 BOX 414

The Gilded Rose

By MAY CHRISTIE

CHAPTER XLIV

OLD FLAMES

Before the long pier-glass in her hotel bedroom, stood Miss Lydia Harbrook, twisting and turning to view herself the better in her lovely orchid gown.

She was going to a race meeting. Landis Ridgeway was to be her escort.

Sartorially speaking, then, all records must be beaten. Having won back that 'difficile' young man, she must leave no stone unturned to keep him hers.

It fitted in with all her plans, that Steve Van Vorst remained in France. For Van Vorst and his money were vitally important to her schemes. Lydia wasn't of the stupid type to 'fall between two stools'.

He could be very jealous and disturbingly astute, at times, could old Van Vorst.

But he was far across the Atlantic, and today the sun shone, and Landis Ridgeway, in the Rolls-Royce his wife had given him, would be calling for her—in all her amazing beauty—within half an hour.

Lydia pirouetted before the looking-glass, conscious that nothing in the world could have been more utterly becoming than the slim, airy, orchid gown she wore. It was fashioned in two shades of ninon, with appliqued leaves of the same material trailing from the low girdle to the wide hem.

Down on her smartly shingled golden head, was drawn a drooping 'picture' hat of pleated tullé, in the same orchid shade. A bow set at a chic angle, gave the impression that a gauge butterfly had rested on the crown.

Delicate grey shoes of softest suede, with buckles that had cost twenty-five dollars, were matched by long grey gloves on Lydia's slender arms. She carried an absurdly pretty little parasol of hand-painted chiffon, done in sweet-pea colourings, lined with pale pink satin.

Around her neck was slung a chain of small, fine amethysts on platinum. It had been a gift from Van Vorst, and gave the final touch to her toilette.

The telephone resounded.

"That you, Lydia? Landis speaking. Down below."

"I'll join you in two seconds." Her usually flinty heart gave a quite unaccustomed flutter. She darted to her dressing-table, flicking a swan's-down puff across her nose and cheeks and chin.

What a reassuring ally was her looking-glass! It gave back a really fascinating picture. Landis—when his weary eyes rested on that picture—would be doubly hers.

Catching up a long scarf, made of fine ostrich feathers in shaded tints of lavender and mauve, Lydia adjusted it in the newest fashion, the ends falling to the back. She then drew on her gloves, and with a gold mesh purse containing some bills, plus all the 'aids to beauty' (without which women would not have stirred one step from cover) dangling from her wrist, she went downstairs to meet her cavalier.

Landis—his dark eyes with the quest-ing look in them—was pacing moodily up and down the lobby.

Those eyes of his lightened when he saw the lovely apparition.

He strode forward to greet her, his teeth a flash of white in his dark face.

"Not angry with me for keeping you kicking your heels so long?" queried the young woman—gaiety, bedevilment and tenderness forming an intoxicating mixture in her glance.

"It was worth the waiting," came the meaning answer. Then, after he had handed her into the car:

"Lydia, you've never looked more enchanting than at this moment!"

She bowed merrily, at the same time catching a glimpse of herself in a strip of mirror set into the wall. The Rolls was open to the sunshine, and a becoming mauve-tinted light filtered through the charming Paris hat to make a delicate radiance on her face.

Her voice was low, and had an ineffable sweetness as she said:

"All I care about, Landis, is to be lovely in your eyes!"

"D'you mind if I smoke? I'll be awfully careful of your gown. And will you have a cigarette too?"

She shook her head.

"You go ahead. I don't mind. Let me light it for you."

With a pretty gesture, she applied the match. She saw, with satisfaction, that the long brown fingers which held the cigarette trembled.

"Pleased to see me, Landis?" She moved the fraction of an inch nearer him. The faint, intoxicating fragrance of her rose to his head, like incense.

"Lydia! What a question! I've been literally counting the hours—"

She raised her beautifully pencilled brows.

"Until you could break loose from matrimony? Somehow, Landis—she gave her tinkling little laugh, just like a bird's song—"I can't see you in that role!"

"Don't, Lydia! The restless light was in his handsome eyes again. "Don't rub it in! Today let's just be happy!"

She took the cigarette from his lips, giving it a dainty puff or two.

"Here take it back again."

Their hands touched for a magic moment. Her usually cold veins responded to his fire.

"It's wonderful to see you again, Landis. Somehow, at the last minute, I though you might be detained at Royal Cliff. Or I though perhaps the car might be required."

Under his tan he flushed at the insinuation of servitude.

"Rosilyn is generous," he said stiffly. "The car is mine. She has her own."

"And goes her own way?" supplemented Lydia archly.

He bit his lip.

"Shall we change the subject?"

She saw her tactical error.

Tomorrow—The Spanish Dancer. Appears.

'Spirit' Theme of Christian Science Sermon

"Spirit" was the subject of the lesson-sermon in Nelson Christian Science church on Sunday.

The scriptural readings included the following from Psalms, 107:20: "He sent his word, and healed them, and delivered them from their destructions."

Explanatory readings from the Christian Science textbook were also included in the lesson-sermon, one selection being the following: "Scripture informs us that 'with God all things are possible'—all good is possible to spirit; but our prevalent theories practically deny this, and make healing possible only through matter."

INDIAN AUTONOMY A MATTER OF TIME

Story of Late Commander-in-Chief in India Told by Major-General

LONDON, Aug. 5.—Cable despatches have referred to the "Life of General Lord Rawlinson," which, edited by Major-General Sir Frederick Maurice and published by Cassell, has just appeared here. Lord Rawlinsin, at the time of the outbreak of the war, had probably seen more active service than any of his contemporaries. He went through one of the skirmishes in Burmah as a subaltern, was deputy assistant Adjutant-General in the Nile expidition, and participated in the South African war from start to finish. In the Great war he commanded the Fourth army, and finnally gained the ambition of his life by being appointed commander-in-chief in India. He was holding this appointment on his death in March, 1925.

Maj.-General Maurice has let the late soldier tell his own story through his letters and diaries. "Rawly," as he was known to soldiers and civilians throughout his career, was termed, "one of the lucky one." He started with plenty of means and family influence; he came early under the favorable notice of Lord Roberts, and later Lord Kitchener. "I have been very lucky, but I think I can honestly say I have done my best to deserve my luck," he wrote at the close of the South African war. His biographer remarks that neither Roberts nor Kitchener would have advanced his career as they did, had he not proved to them that he possessed qualities to make him worthy of their interest. In the war, says General Maurice, Rawlinson had few opportunities to give proof of ability as strategist; it was as a tactician and leader of men that his powers were displayed.

IS INTERESTING

The book is so interesting that only one or two matters of perhaps special interest to Canadians can here be touched upon. How Rawlinson at one time had thoughtss of settling in the Dominion, and how impressed he was with its possibilities of development, has been mentioned in cables, as also his high oponion of the Canadian militia as he found it a few years prior to the war.

It is interesting to note that Rawlinson was a fellow-student of Viscount Byng at the Staff college, Camberley. Rawlinson's bosom friend throughout their career was the late Sir Henry Wilson, whom he first encountered in the hills of Burmah when as subalterns they were hunting Dacoits, or thugs. Rawlinson has a touching entry concerning Wilson's assassination. The news came to him when he was commander-in-chief in India:

"I am sick at heart. I have lost my most intimate and valued friend ..... since we first met in the Mounted Our careers have been parallel ever infantry in Burmah, in 1888, and we tinuously for 30 years .... Well, he have written to each other almost conis out of the race and I can never replace him as a friend. Losing one's friends is the thing of all others that makes one feel one's years. The boys are very nice, and I delight in them; but they can never be same as men of one's own age, with whom one has worked and played."

Rawlinson gives a pleasant glimpse of Lord and Lady Willingdon as he met them when he made a tour in Madras:

"I have been staying with the Willingdons, and had three days' hunting with the Ootay hounds. We got wet through every day, but it was great fun. Lady Willingdon made me dance with the girls, play golf, tennis and rackets, and generally gave me a good time, with the result that I feel much revived. Her energy is amazing. I had several long talks with Willingdon, who thinks that the right approach to the development of India is the development of provincial self-government, and is quite willing to make a beginning in Madras with a legislature, with some real responsibility, as an experiment.

CAUTIOUS WORK

Rawlinson's five years as commander-in-chief in India convinced him that the policy of "Indianization" should be followed cautiously. He held that India was not ready for full self-government until she was able to defend herself unaided, and that position, he believed, would not be reached for at least two generations. He thought frontier raids were regarded in some quarters too seriously. "After all," he wrote, "there are not as many murders on the frontier as there are in Chicago."

Here is a reference to the visit of the Prince of Wales to India: "The disturbances which followed his arrival, worked up by Ghandi, have put a damper on his welcome, which was at first enthusiastic enough. When I took the prince down to play polo I found they had turned out two regiments of cavalry to line the route. Quite unnecessary, in my opinion. Two squadrons would have been more than enough. That is the sort of difficulty that arises from sending the prince out at this time. The authorities dare not take any risks and they overdo it. The prince is very sick at the amount of work his visit is throwing on the troops."

The following war story seems new. Rawlinson says one of the greatest difficulties in attack was to get reliable information of the progress of the first wave.

"So we provided the attacking infantry with carrier pigeons, to bring back correct information from the firing line. Soon after the attack was launched a pigeon was seen coming back to the loft at corps headquarters. Great was the excitement among the staff as the message was carefully unwound, and this is what they said: 'I am fed up with carrying this bally bird.'"

Another story has a familiar ring, but is worth telling in Rawlinson's words: "A famous general had selected a day in the festive season to inspect one of his brigades. As he came on parade it was discovered that one of the men was too drunk to stand up, so he was hastily smuggled on a stretcher, and rolled in a blanket behind the rear rank. The general passed behind the line, and seeing the body on a stretcher, halted in front of it, stood to attention, and, saluting with much ceremony, said 'I salute the honored dead.' A muffled voice came from the blanket: 'What's the old beggar saying?'"

INVERMERE NOTES

INVERMERE, B.C., Aug. 5.—Mrs. F. C. Green, accompanied by Miss Maud Green, left on Tuesday for a holiday to be spent in the coast cities.

Mr. and Mrs. A. Ashworth, accompanied by their children, motored over the Banff-Windermere highway to spend the balance of the summer holidays at Banff. Mr. Ashworth's position as manager of the Imperial bank branch here will be filled during his absence by Mr. Godfrey of the Cranbrook branch.

Mr. and Mrs. A. W. Hodgson of Cranbrook motored to the district and spent a few days last week visiting friends.

WILL BE MARRIED EARLY IN OCTOBER

The engagement has been announced in New York of Miss Madeleine Northway, called the perfect blonde and a noted dancer, to Charles Read of Toronto, son of Mrs. William Read of Toronto. The romance began a year ago when Mr. Read saw Miss Northway dancing. Miss Northway's name is Madeleine Northway Deady and she is a daughter of Dr. and Mrs. H. P. Deady. Mr. Read was a captain in the 48th Highlanders during the war. The marriage will take place in October and the bride and groom will sail for England where the bride will dance.

Cranbrook Drunk and Vagrants Get Fines, Suspended Sentenc

CRANBROOK, B.C., Aug. 5.—Ole Norby was ordered to pay $25 or serve 25 days for being intoxicated; Frank Foley was given six months' suspended sentence on a charge of being a disorderly vagrant; and Mrs. Thelma Green was fined $10, or in default, 10 days, on a similar charge, when they appeared in police court here before Magistrate John Leask on Friday.

Waldo Prospectors Return From Trip to the Flin Flon

WALDO, B.C., Aug. 5.—Hampton McNab and George Beattie of Waldo recently arrived home from an extended trip into the prospect areas of the Flin Flon, north of Winnipeg.

Several claims were staked by Mr. McNab and Mr. Beattie. When the country is developed and more outside capital is brought in the prospectors expect to make some good showings.

Football players at Ohio state university will wear lighter uniforms next season to increase speed.

WALDO NOTES

WALDO, B. C., Aug. 5.—Harry Miller of Happy Hollow farming area is home after spending some time at fluming logs.

The coming harvest is causing some of the prairie chickens hereabouts to make ready for a flight soon into the grain belts.

Fluming of logs for the Baker Lumber company will soon be completed for this season. The work is progressing favorably.

R. McGillivray of Camp 16 spent the week-end in Fernie on business and pleasure.

William Coghlin, flume foreman for the Baker Lumber company, was a week-end visitor to Waldo from the upper Plumb Bob.

Joe Towers, lumber worker of the East Kootenay, left for the prairie to be in readiness for the coming harvest.

Joseph Biondo, riverman for the Baker Lumber company, is spending a few days recuperating after a strenuous season on the Kootenay river.

James Muir is now fully established on Bear Mountain limits with his portable saw mill.

Dog racing is reported to be so popular now among men in England that it is affecting the attendances at horse races.

Waldo Man Recovering From Fractured Hand

WALDO, B.C., Aug. 5.—Hampton McNab is recovering from an injury which he received here some time ago while playing baseball for the Eureka (Mont.) baseball team. His hand was fractured when he caught a ball.

FERNIE NOTES

FERNIE, B.C., Aug. 5.—Miss Pond and Miss Armstrong, deaconnesses for Crow's Nest United church, have taken a cottage at McBain lake.

Mrs. Sherwood Herchmer and Lawrence are holidaying at McBain lake, guests of Mrs. E. K. Stewart.

Miss Mona Asselstine is spending a few days with Mrs. Stewart at her cottage at McBain lake.

Mrs. Brown returned to Fernie yesterday after spending a few days at McBain lake.

Nicholas Frantz, of Luxemburg, won the twenty-second annual bicycle tour of France. He traveled 3360 miles during his 29 days of steady riding and finished more than an hour ahead of the main body of 40 survivors of the 250 riders. The race is one of the greatest sporting events in France.

What's become of all the homely women?

Women simply aren't homely any more. You meet plain women, yes .... but their smart, trim air is the envy of many who are only beautiful.

In the old days, when a girl gave promise of becoming "hopelessly plain," she was frankly informed of the fact to save her from hurt pride in later years. She remained frumpy and tried to convince herself that she didn't care!

Not today!

Advertising has played a remarkable part in making every woman attractive.

It has taught her to use the beauty and charm that are her heritage, regardless of the shape of her features. Her teeth, her hair, her hands, her complexion, her clothes, and even her erect, athletic figure have been "brought out" by methods constantly before her in advertising.

The great beauty and style specialists of the country have been her consultants, as they are yours, if you are taking fullest advantage of the opportunities before you every day, in the advertising columns of this newspaper.

Read the advertisements. They hold secrets of beauty and style that were denied the women of yesterday

Laundry-washing COSTS LESS

HAVE you ever figured what it actually costs in time to launder your clothes in your home? Cost experts figure that a modern laundry service such as ours *saves a woman from $1.00 to $2.10* on an average bundle. And best of all, you gain a whole day or more each week—a seventh of your lifetime free for living and enjoyment.

Why not send a trial bundle this week?

The LAUNDRY does it best

PHONE 1-2-8 AND OUR DRIVER WILL CALL

Kootenay Steam Laundry

Salmon Bellies Lose to U. S. A. Players

DOUBLE SCORE ON B. C. TEAM AT OLYMPICS

Johns Hopkins University Wins by 6-3 Score in Rough Contest

CANADIANS ARE BEST AT HANDLING STICKS

Rough Scrimmages Delight 40,000 Fans Who Congregate for Game

OLYMPIC STADIUM, Amsterdam, Aug. 5—Forty thousand persons, the biggest crowd that ever saw a lacrosse match watched Johns Hopkins university team, representing the United States, defeat the Salmon Bellies of New Westminster, 6 to 3 today. The match was staged as an exhibition of a national sport not on the Olympic program but it was more than an exhibition to the opposing teams, who fought like tigers. The Canadians, who came from famous lacrosse center, and whose teams have been considered as world's champions for nearly 25 years, exhibited superior stick work. Intense feeling among the players developed, and rough scrimmages followed, much to the crowd's entertainment, but play progressed during the interval between the start and the finish of the marathon.

AMERICAN LEAGUE

AMERICAN LEAGUE STANDING

	Won	Lost	Pct.
New York	72	34	.679
Philadelphia	68	37	.648
St. Louis	55	54	.505
Cleveland	49	57	.462
Chicago	49	58	.458
Washington	47	60	.439
Detroit	44	60	.423
Boston	40	64	.385

YESTERDAY

New York 8, Chicago 6.
Philadelphia 7, Detroit 4.
Cleveland 2, Washington 1.
St. Louis 11, Boston 3.

TODAY

	R.	H.	E.
Philadelphia	5	8	0
Detroit	1	3	4

Batteries—Grove and Cochrane; Sorrell, Vangilder and Hargrave.

	R.	H.	E.
New York	4	9	0
Chicago	5	8	1

Batteries—Johnson, Moore and Grabowski, Collins; Walsh and Berg.

	R.	H.	E.
Boston	3	8	0
St. Louis	1	4	2

Batteries— Ruffing and Hoffman; Grabowski, Coffman and Schang.

Washington-Cleveland, rain.

INTERNATIONAL LEAGUE

Toronto 5-3, Buffalo 3-2.
Montreal 9, Rochester 11.
Jersey City 0, Reading 6.
Newark 5-7, Baltimore 7-3.

This advertisement is not published or displayed by the Liquor Control Board or by the Government of British Columbia.

PACIFIC COAST LEAGUE GAMES

SATURDAY

Seattle 8, Portland 9.
Missions 1, Hollywood 4.
Los Angeles 11, San Francisco 12.
Oakland 5, Sacramento 16.

SUNDAY

Missions, 6-11; Hollywood, 12-10.
Oakland, 12-1; Sacramento, 13-11.
Seattle, 1-4; Portland, 3-5.
Los Angeles, 4-12; San Francisco, 6-4.

DOUBLES CREW FOR KELOWNA REGATTA KNOWN TOMORROW

Dill, Cuthbert Race Mackenzie Brothers; Crews Leave Tomorrow Night

Reginald Dill and I. Cuthbert will race G. Mackenzie and H. Mackenzie over the mile course in the doubles' rowing trial tomorrow afternoon, to decide which of the two crews will represent the Nelson Rowing club at the Kelowna regatta on Wednesday and Thursday. The winners will accompany Douglas Forin's four, which will compete against crews from Vancouver, Victoria, Vernon and Kelowna for the championship of the Okanagan lake and the U. C. T. cup. The crews leave for Kelowna tomorrow night.

Reginald Dill is taking J. Kinahan's place with Cuthbert, as Kinahan found that it would be impossible for him to make the trip.

Forin's crew, which includes E. Wasson, J Carter and D. Gilman, earned the right to represent Nelson by beating J. Kinahan's four and by nosing out Ted McVicar's crew in the trials last week.

U. S. SWIMMERS DISPLAY SPEED

Six Entries in Olympic Events Score Four Victories in Trial Heats

AMSTERDAM, Aug. 5.—Four victories, one of which smashed the world's record, one second place and one third, composed the record of six American swimmers, three men and three women, competing in trial heats of the Olympic water sports, which got under way Saturday.

As a result of their showing, all six qualified for the semi-finals in their events, the men in the 1500-meter free style and the women in the 400 meters.

Martha Norelius, the New York mermaid, who won the crown at the distance in the 1924 games, fully lived up to the promise of her training performances and shattered her own world's record for 400 meters with plenty to spare, while Clarence Crabbe gave Arne Borg of Sweden and Boy Charlton of Australia the race of their lives in the 1500 meters.

There were few thrills in the Norelius race. She simply went out and killed off all opposition in the first 300 meters and then won alone, but it was a different story in the men's feature heat.

This race was by far the fastest of any and Crabbe was permitted a place among the qualifiers because his time for third was better than that of any of the winners in the other four qualifying heats turned in. Crabbe, who battled Charlton on almost even terms nearly all the way, finished just 3-5 of a second behind him in 20 minutes 17 4-5 seconds, while Borg's time was three seconds faster.

Miss Norelius won her heat with a one-sided victory over Miss Stewart of Britain in 5 minutes 45 2-5 seconds. Her record for the distance now on the books is 5:53 1-5, made in Indianapolis in 1922 and better than any of the other heats today.

The other American girls who won were Ethel McGarry, also of New York, whose time in trimming Miss Tanner of Britain was 6 minutes 4 3-5 seconds, and Miss Josephine McKim of Homestead, Pa., who beat out Miss Miller of New Zealand in 6:10. Miss Braun of Holland was the winner of the other heat in 5:53 4-5.

Austin Clapp of Hollywood, Cal., and Ray Ruddy, New York swimming prodigy, gained their places among qualifiers by finishing first and second, respectively, in their heats. Japanese swimmers were the leading rivals of both. Clapp had no trouble beating Takebayashi of Japan and Thompson of Canada in 21 minutes 31 seconds for the 1500 meters.

TRACK RECORDS GO TO BOARDS AT COAST

VANCOUVER, Aug. 5.—Track records were broken and equalled in Saturday's races at Lansdowne Park. Carrying top weight of 120 pounds, Mrs. R. Brady's six-year-old Hamadan beat War Bird to capture the "Hurry On" handicap. In winning Hamadan equalled the record of 1:40 for the mile. In the sixth race, Simony set a new track record of one minute flat for the five-eights to win the event.

AMERICAN ASSOCIATION

SATURDAY

Minneapolis 2-7, Louisville 6-4.
Milwaukee 5, Columbus 4.
Kansas City 4, Toledo 5.
St. Paul 2, Indianapolis 3.

SUNDAY

Kansas City 4, Columbus 8.
Minneapolis 2, Indianapolis 3.
St. Paul 0, Louisville 2.
Milwaukee 1, Toledo 7.

WALSH LEADS SOX TO DEFEAT THE YANKEES

Athletics Win and Step Up on League Leaders; Browns Drop a Game

NEW YORK, Aug. 5.—Young Ed. Walsh gave 35,000 fans a thrill at Chicago today reminding them of his famous pitching father, when he fanned nine Yanks, the Sox winning 5-4. He also added a double to his part of the victory. The defeat cut New York's lead in the league to three and one-half games as the onrushing Athletics were again victorious.

Only two of the St. Louis Browns could successfully solve the delivery of Ruffing, the Boston Sox hurler, and as a result the Browns lost the second game of the series at St. Louis 3-1.

Robert Moses Grove, the leading left-hander of the Athletics, held Detroit to three hits and Philadelphia took the second game of the series 5-1. The Tigers only score was a homer by Harry Heilmann in the second inning.

Tilden's Legs Show Strain After Three Sets

BY AL DEMAREE

(Former Pitcher New York Giants)

Although Bill Tilden has slowed up a little in the last few years he is still the fastest three set player in the world.

It's peculiar how this question of speed and endurance works out in different branches of sports. The average tennis player's and fighter's legs break down by the time they are thirty-three or five years old, but their arms and eyes still retain their youthful buoyancy.

Take the question of speed in pitching a baseball. Grover Cleveland Alexander is over forty years old and yet he stands supreme in pitching games in the shortest possible time.

I was fanning with Rogers Hornsby the other day and he remarked on this angle:

"Whenever we wanted to catch a train we always started 'Big Alec'," said Rogers. "His speed in pitching made him a great pitcher. The fellows behind him are on their toes and alert every moment. He never wastes a ball unless there is a reason for it and is never in the hole on a batter. Give me four Alexanders of today and the rest of the managers can take their strong armed youngsters. I'd win a pennant every year."

SENATORS AND THE CARDINALS TO MIX

Champions and Cellar Holders Clash Tonight in Trafalgar Baseball

Cardinals, cellar holders, will make a third try tonight at the Trafalgar grounds to stop the second series champions, the Senators, in a Trafalgar baseball league game. The game is called for 6:15, with Boyd C. Affleck calling the balls and strikes.

The two teams have met twice this year, Senators winning the first game 16-15 and the second, 11-3. The Cards hope to be able to wipe out those defeats tonight and at the same time cause the Senators to lose their first game in 10 played in the second series of the league.

A loss will not alter the standing of the Senators but a win for the Cards will go a little way toward getting them out of the cellar.

FERGUSON WINS

VANCOUVER, Aug. 5.—Kid Ferguson of Calgary outpointed Gordon Wallace of Vancouver in their four-round bout at Athletic Park Saturday night. They are 138-pounders.

Over 23,500 seats for Indiana university's seven 1928 home football games have already been reserved, exceeding any previous advance sale in its history.

CRICKET MATCHES IN OLD COUNTRY

LONDON, Aug. 5.—Closing scores in county cricket matches Saturday were:

Sussex vs. Middlesex: Sussex 210 for three wickets, (Duleep Singh, 125, Bowley, 105, not out).

Yorkshire vs. Lancashire at Manchester: Yorkshire, 338 for six wickets (Sutcliffe, 126).

Warwickshire vs. Derbyshire at Birmingham: Warwickshire, 390 for four wickets (W. Quaife, 103, not out; Parsons, 114.)

Gloucestershire vs. Hampshire: Gloucester, 368 (Seabrootk, 107.)

Essex vs. Worcestershire at Worcestershire: Essex, 393 for nine wickets (Russel, 153).

Northamptonshire vs. Leicestershire at Northants: Northants, 110 for eight wickets.

West Indies vs. Glamorgan at Swansea: West Indies, 372 (Nuness, 127, not out); Glamorgan, 33 runs for no wickets.

There was no play in the Kent-Somerset game at Canterbury and Surrey vs. Nottinghamshire at the Kennington Oval matches due to rain.

CARDS DEFEAT GIANTS IN AN OVERTIME GO

Dazzy Vance Turns Back Cubs; Fans Seven and Gives Eight Hits

NEW YORK, Aug. 5.—Fighting hand to hand with the leaders the Giants received a setback in their pennant quest here today when the Cardinals defeated the McGraw clan by 6-4 in 15 innings. Their victory sent the Cards into a lead 6½ games over the second place Giants.

Hafey hit his eighteenth homer in the first and two on base and Jackson retaliated with his 8th with one on in the fourth.

Dazzy Vance turned back the Chicago Cubs in the fourth game of the series and Brooklyn won its only victory by a score of 5-2. Vance fanned seven and allowed eight hits in pitching his 14th victory of the season.

Babe Herman lead the Brooklyn attack with a single, a double and a homer.

U. S. OARSMEN WIN IN DRIVING RAIN

California Crew Noses Out Danish Boat by Three Lengths in Storm

SLOTEN, Holland, Aug. 5.—Pulling into the teeth of a Dutch storm of wind and driving rain, the University of California eight, representing the United States in the Olympic games' rowing regatta, came through their second elimination heat Saturday with their colors wet but flying high. The decisive manner in which they defeated the Danish eight from Copenhagen by three lengths over the 2000-meter course boosted the stock of the Golden Bears, who already are looked upon as probable finalists August 10.

Likewise, Ken Myers, the American single sculler from Philadelphia, rowing under the same adverse conditions, disposed of Collet of England, one of his toughest opponents, winning by two lengths.

On the other side of the ledger were two defeats for American oarsmen, the Harvard four with coxswain losing to the Swiss by two lengths, and the Penn A. C. pair with its cox, Tommy Mack, being beaten by the French by one length. Since Harvard had lost before to Germany and the pair to Italy, they thus were eliminated completely from the regatta.

American oarsmen have a light program for Monday. The double scullers meet the Austrians. The pair without coxswain takes on the Englishmen, and the four without coxswain from the Penn Barge club oppose France.

Finland's Sons Win Final in Steeplechase

OLYMPIC STADIUM, Amsterdam, Aug. 5.—Finland's hardy sons again swept the boards Saturday in the olympic steeplechase final, taking the first three places to monopolize the victory flagstaffs, but the Nurmi-Ritola dynasty that had been considered impregnable was toppled for the first time.

On a cold, rainswept course, under conditions that made this tough event tougher, Nurmi, looking more like a bald old man than at any previous time, finished second and the hitherto famous iron man, Willie Ritola, the champion, quit, while a spry young Finn, Toivo Loukola, galloped on to win in record-breaking fashion. Loukola, a 22-year-old Helsingfors chauffeur, beat the great Nurmi by 50 yards in the startling time of 9 minutes 21 4-5 seconds for the 3000-meter chase over hurdles and water jumps, surpassing Ritola's record made in the 1924 games by nearly 12 seconds.

WESTERN LEAGUE

Des Moines 2, Wichita 13.
Denver 6, Oklahoma City 5.
Omaha 5, Amarillo 3.
Tulsa-Pueblo, wet grounds.

MOROCCAN WINS MARATHON RACE; BRICKER TENTH

Dark Horse Beats Chilean by 150 Meters as 40,000 Cheer

JOIE RAY OF U. S. A. FAME COMES FIFTH

Total of 75 Runners Start in Race; Bricker is Disappointed

AMSTERDAM, Aug. 5.—El Quafi, Morrocan representing France, Won the marathon race of the ninth Olympiad today with Plaza of Chile second and Maitelinen of Finland third.

Cliff. Bricker, sturdy marathoner from Galt, after faithfully training in Holland for three months, finished tenth, leading the six other Canadians.

El Quafi, 29-year-old former despatch bearer in the French Moroccan army and now an automobile factory worker in Paris, came from nowhere in the last few miles of the marathon to spring a sensational upset.

The dark-skinned little runner dashed into the stadium to the cheers of 40,000 and half circled the track to beat his nearest rival, Miguel Plaza, 26-year-old Chilean, another dark horse, by 150 meters. M. B. Maitelinen of Finland was third and Kinematsu Yamada of Japan was fourth. Joie Ray of the United States, was fifth and Esuda was sixth.

GREAT FINISH

Saving his stuff for the finish after running most of the way back into the field of some 75 runners, representing 24 nations, the winner dazzled the crowd and his rivals with a closing spurt.

Johnny Miles, of Hamilton, formerly of Sydney Mines, N. S., was the second Canadian, placing 15th, and Silas McLennanof Noel, N. S., was 24th. Billy Hughes of Hamilton, was about 40th and Percy Wyer of Toronto, about 42nd. The other Canadians who started were Harold Webster of Hamilton and William Reynolds of Galt.

Bricker's performance in coming tenth in a field of 75 of the world's best endurance runners was creditable, but to himself it was disappointing. He accepted the result with good sportsmanship, however, and finished in good physical condition, though his feet were badly blistered, like those of Miles. Both went from their dressing rooms to the hotel after the race in an ambulance.

Bricker told the Canadian Press correspondent later that he felt fine as far as the third control station. After that the brick paved road covered with gravel began to hurt his feet. He was not immediately aware that they were blistering, however.

Johnny Miles accumulated sand in his shoes right at the start of the grind as soon as he had left the stadium. Soon his feet were badly blistered, but he hung on grimly.

Solon Gray, a young golfer of Atlanta, Ga., won $500 for having made an ace on the seventeenth "endowed hole" at Druid Hills. Fifteen years ago a sum of money was desposited in a bank in Atlanta for the golfer to hole out his tee shot. Compound interest has increased the endowment to around $500.

ARRANGEMENTS TO BE MADE HARLOW BOX YOUNG FIRPO

Offers Made for Bout August 18 But Harlow Boxes Here on That Date

Although no approximate date has been set nor any definite decision reached yet, arrangements will probably be made within a few weeks to match Young Firpo of Wallace, Idaho, internationally known light heavyweight scrapper, with George Harlow, Nelson heavyweight, in an American ring, it was announced yesterday by R. E. Kirby, manager of Harlow.

Offers were made by boxing promoters across the line recently to stage the bout on August 18 during the fair at Wallace, but that was the date set for Harlow's return bout with Darr here.

Young Firpo is well known up and down the coast as battler of ability. He has a record of 42 knockouts, 26 of which he obtained without losing a bout.

HARLOW TO TRAIN IN EARNEST NOW

Kellogg and South Slocan Boxers to Get Him in Shape for Darr

With just two weeks to go before his return bout with Orville Darr of Spokane, whom he held to a draw here on May 30, George Harlow, Nelson heavyweight, will go into earnest training tonight at the Canadian Legion gymn and will work out every evening at 7:30 from now till a few days before the battle.

Dean Price, welterweight of Kellogg, Ida., who helped train George for his battle with Bill Nearing of Kellogg, on July 2, and Frank Cox, heavyweight of South Slocan, who succumbed to George's sleepmaker in the first round of a scheduled 10-round bout here on March 24, will take charge of his training and get him into shape to stop Darr.

For the past two weeks or more, Harlow has been working out lightly in the afternoons at the Legion, and is already in fine condition.

NATIONAL LEAGUE

NATIONAL LEAGUE STANDING

	Won	Lost	Pct.
St. Louis	67	37	.644
New York	58	41	.586
Chicago	61	45	.575
Cincinnati	59	46	.562
Pittsburgh	52	47	.525
Brooklyn	52	51	.505
Boston	29	65	.309
Philadelphia	24	70	.255

SATURDAY

New York 13, Cincinnati 3.
New York 10, Cincinnati 9.
Pittsburgh 14, Philadelphia 8.
Pittsburgh 11, Philadelphia 4.
St. Louis 3, Boston 2.
Boston 2, St. Louis 1.
Chicago 16, Brooklyn 3.

	R.	H.	E.
Chicago	2	9	1
Brooklyn	5	8	0

Batteries—Jones, Nehf and Hartnett; Vance and Deberry.

	R.	H.	E.
St. Louis	6	15	3
New York	4	11	4

Batteries—Mitchell, Haid and Haid; Faulkner, Hubbell and Hogan.

Others not scheduled.

TANFORAN SCHEDULED FOR RACING MEET

CALGARY, Aug. 5.—George W. Schilling of San Diego, Calif., who is here to officiate as presiding steward at the Chinook Jockey club meeting starting Wednesday, Aug. 8, states that James W. Coffroth in his return to sport in California, in an effort to revive horse racing, will stage a meet at Tanforan, opening October 13 and continuing for 20 days.

Francis Nelson will be presiding steward, George W. Schilling associate steward and racing secretary, and Marshall Cassidy, starter.

ERRORS GIVE THE ROSSLAND MINERS ELEVEN-TWO WIN

Visiting Nelson Nine Drops Second Start West Kootenay Ball League

WEST KOOTENAY LEAGUE STANDING

	Won	Lost	Pct.
Rossland	2	0	1.000
Trail	1	1	.500
Nelson	0	2	.000

ROSSLND, B.C., Aug. 5.—Rossland Miners took their second game of the West Kootenay Baseball league here today when they trimmed the visiting Nelson nine by a score of 11-2. Nelson lost the game through poor infielding. Several changes were made in positions during the game resulting in holding the last year champions scoreless for six of the nine innings.

Rossland took an early lead in the first inning when with one hit and several errors by the Nelson team, they copped five of their runs. In a later inning, they hung up four more and went scoreless again until they scored two toward the end of the game.

PITCHERS GOOD

Except for one bad inning, "Slim" Kraft twirled a steady game for the visitors. Marsters on the mound for Rossland, turned in a good game and had good support.

E. L. Buchanan, manager of the Nelson team, playing outfield, made a spectacular catch and at bat slammed out two hits that resulted in Nelson's only runs.

Marsters made the heavy hit of the day, when with two men out and two strikes on him, he slammed the ball over the fence for a home run.

SMALL ATTENDANCE AT HARNESS RACE

REGINA, Sask., Aug. 5.—The third and final day of harness racing at the Regina exhibition proved a bit of a disappointment as far as attendance was concerned. There was a fair crowd on hand but it was not nearly as large as a Saturday crowd should have been. There was not the interest in the racing that was apparent during the earlier days of the week and the betting was not very heavy.

Betting at Longchamps, the race track of Paris and the gathering place of society, is within the reach of the poorest French people. Distributed over the fields are dozens of 10-franc and five-franc betting booths. Everybody seems to join in the sport—charwomen, peddlers and respectable family men.

Charles Holt, of Los Angeles, Calif., is the holder of the world's record for outboard speedboats. The new figure is 38.436 miles an hour. Since the standardized outboard rules have been in force 19 new records have been established.

Benny Oosterbaan, who graduated from the University of Michigan, established a record as one of the greatest athletes ever produced by the Wolverine school. He won nine letters, his specialties being football, basketball and baseball.

MACDONALD'S Fine Cut

a perfect blend for those who "roll their own"

with the free ZIG-ZAG CIGARETTE PAPERS attached

15¢

(ALSO IN ½ LB TIN 80¢)

Ledger Leaves and Binders

We stock all the standard sizes of ledger sheets and can punch to fit any binder.

Our binders are exceptionally well made and cost no more than others.

Indexes for all purposes.

Payroll Sheets and Books

Standard payroll forms in loose sheets or bound in books. The books are very convenient to handle.

Synoptic Sheets

Five different sizes and styles. Punched to fit any binder, or we can supply binders to fit.

Receipt Books

Two hundred receipts to a book, with duplicate. A very low price and satisfactory form of receipt.

Legal Forms

We print and stock mortgage forms, etc.

Hotel Registers

Our own manufacture. Built to wear.

The Daily News Job Dept.

Phone 144—Two Lines

PRINTING—RULING—BOOKBINDING

JOE WRIGHT IS BEATEN IN THE SINGLES EVENT

Hungarian Leaves Canadian Star Three Lengths Behind at Tape

AMSTERDAM, Aug. 5.—Joe Wright Jr., of the Argonauts Rowing club, Toronto, was defeated by the Hungarian, Starka, in the elimination trials of the Olympic regatta Saturday.

The winner of the diamond sculls at the recent Henley regatta was beaten by three lengths in the Olympic singles over the 200 metres course at Sloten.

Wright has a chance to get back into competion in the single sculls tomorrow when he races with other unsuccessful in Saturday's preliminaries.

FRANCE OUSTS U. S.

In the Olympics rowing, France this morning eliminated the United States in the pair-oared scull with coxswain. The French won by one length. The race was rowed against a driving wind. The time was 8 minutes 27 seconds.

Switzerland beat the United States four by two lengths. The time was 7 minutes 46 2-5 seconds.

The Dutch Prince Consort, Henry, saw the races Saturday. He came to Sloten particularly to see a Dutch pair beat the Belgians.

'BACK TO LAND' IS LABOR CRY

So Declares Ramsay Macdonald Who Lands in the Dominion

MONTREAL, Aug. 5.—The immediate reestablishment of relations with Russia would be one of the first actions of the Labor party were it to return to power, declared Rt. Hon. Ramsay Macdonald, former labor premier of England, in an interview here tonight following his arrival from Quebec City. He was accompanied by his three daughters, Isobel, Sheila and Joan.

Mr. Macdonald said he would not wish to take upon the shoulders of his party the responsibility held by the present government of having caused unemployment and great loss to the country by refusing to carry on trade with Russia. The break with the Soviet had been one of the greatest blunders of the government, he said, and to repair the damage suffered by the country and in the interests of the peace of Europe, his party would do all within its power to return to the relations existing in 1924.

OTHER MATTERS

Although he refused to add to his previous statement regarding immigration, explaining he had covered that ground already, and could supply little further information regarding his stand, Mr. Macdonald gave other examples of matters that would receive the attention of the Labor party were it to return to power. He mentioned the need of improving the roads of the British Isles, the developing of water power. Over a million acres of waterlogged land required to be drained and cultivated. Land settlement schemes to take the people "back to the land" would be taken vigorously in hand.

To the Canadian working man he gave a special message saying that on behalf of the industrial and political labor movements home, he held out the hand of fraternity to the Canadian working classes. They would, he hoped, observe and be inspired by the development of the Labor party in Great Britain although, he pointed out, it would be impossible to copy its policies as the laboring classes of each nation must perfect plans adapable to their own particular situation.

WOMAN VICTIM OF CRUEL MURDERER

Wealthy and Socially Prominent Los Angeles Lady Is Slain

LOS ANGELES, Aug. 5.—Victim, apparently of a degenerate slayer, Mrs. Myrtle L. Mellus, 41, wealthy and socially prominent, was found murdered in her home here late this afternoon. A suspect, who gave his name as Pat Kelly, 38, was found hiding in a closet in the house and was captured by the police.

The nude and battered body of Mrs. Mellus was found by her husband, Fran Mellus, vice-president of a wholesale canvas good company, when he returned from an all-day fishing trip.

Officers from three police stations were rushed to the scene and a cordon of men was thrown about the entire neighborhood.

While the premises and house swarmed with police, a slight noise was heard in a downstairs closet. In a corner of the closet Kelly was found crouched. He made a futile attempt to escape through a window but was immediately overpowered by two detectives.

find your Job in the classified columns

HAS SERIES OF LIFE SAVING EVENTS

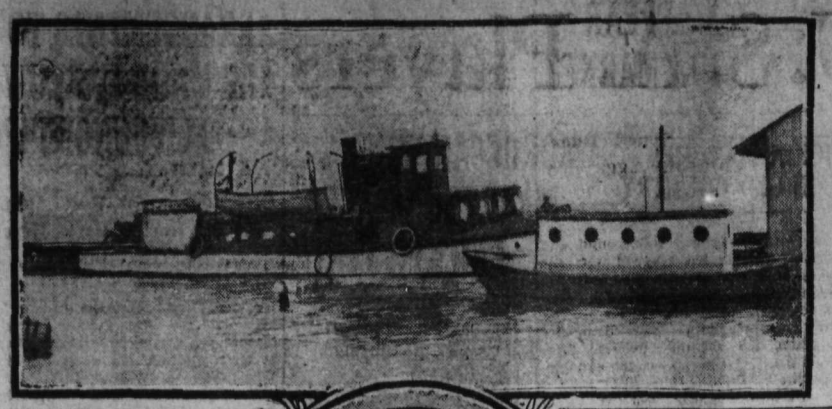

Capt. Albert McKenney, who has been piloting boats on Lake Nipissing for 45 seasons, recently experienced one of the most thrilling periods of his life. The excitement started on a Thursday when he rescued a man from drowning at the North Bay wharf. Later Thursday one of the pipes on his boat, Miami Beach, broke and burned his engineer. After the accident, Capt. McKenney proceeded to pick up a fishing party but a storm forced them to seek shelter. The next day they started out again, being towed by two smaller boats, but were forced to give up. Some of the party were taken to North Bay and Capt. McKenney took food to those still on the boat and then returned Saturday with another boat and towed them to their destination. Then Sunday evening he saved a boy who fell in the water while playing on the wharf at North Bay.

VIOLENT STORMS LEAVE WAKE OF DEATH IN EAST

Heavy Lightning Takes Toll; Rain Deluges Cities; Crops Damaged

Violent thunderstorms, coming on the heels of a four-day heat wave, and accompanied by high winds, hail and rain, swept over the east Saturday night, leaving a trail of death and damaged property.

At Sharon, Mass., Paul Rader, Salvation Army captain, was killed by a bolt while he was helping to bring several hundred child bathers to safety as the storm broke over Lake Mosapeg.

Two bathers were drowned near Boston and considerable property damage was reported from that area. Chicopee, Mass., reported its light and telephone service paralyzed, trees uprooted and houses unroofed.

Over Holyoke two electrical storms met head-on and trolley tracks were impassable as the heavy rains washed mud and sand across the right-of-way.

Tragedy struck at Bingham, Mass., where Mrs. Bertha Stetson of Dorchester was drowned when a pleasure launch capsized in the gale.

At Orehose beach, near New York, four persons were injured and three automobiles demolished when a tree was struck by lightning and toppled over on them.

IN OTTAWA

OTTAWA, Aug. 5.—A series of brief wind, rain, hail and electric storms which raked this district over the week-end did thousands of dollars damage to vegetable and standing grain crops.

DEATH AT NEW YORK

NEW YORK, Aug. 5.—One woman was instantly killed by a bolt of lightning, another was electrocuted on an elevated railway third rail and a patrolman was killed as he picked up a fallen live wire last night when a violent electrical storm struck the bathing resorts near Manhattan, skirting the city proper.

Mrs. Edna Conders of Coney Island was wading at Coney Island when the storm broke. Bystanders say there was a vivid flash which seemed to play about the woman's head and she fell without a cry.

A throng that police estimated at between 800,000 and 900,000 fled in a milling mob for shelter as hail and rain began to fall.

Taxi Crushed Between Two Street Cars; Four Persons Escape Death

TORONTO, Aug. 5.—When the taxi in which they were riding was crushed between two street cars here Saturday four persons had a narrow escape. All four were taken to the hospital but only two required attention there. Mr. and Mrs. Kastener, whose injuries are painful but not serious. Mary, their two-months-old baby and M. C. Moffatt, the driver, were unscathed. The taxi was struck with terrific impact by one street car and hurled against another coming from the opposite direction and then was sandwiched between the two. The automobile was so badly demolished that the passengers were removed through the roof.

ROCKET CAR IN TEST IS BLOWN LITTLE PIECES

Rockets Explode all at Once When German Invention Is Tested

HANOVER, Germany, Aug. 5.—A new effort of Fritz Von Opel to establish a new speed record with one of his rocket cars on rails ended in failure Saturday when the car blew up. Opel had two cars, the Rak IV, and the Rak V in readiness. He expected to develop some 250 to 300 miles per hours. Each car weighed about 1700 pounds or twice the weight of an early model.

The Rak IV started with two rockets alight and the other rockets were ignited successively at intervals of a few seconds. Hardly had 200 yards been covered when something went wrong. Suddenly a huge flame spurted through the dense cloud of smoke from the rear of the car and all the rockets exploded together. One wheel was found in a field 300 feet away.

Opel expressed the belief that a short circuit caused the explosion. The cars run without a driver and no one was injured.

Observations of Any Scientific Nature Salvaged From Italia

ROME, Aug. 5.—Many scientific observations including the notebook of Dr. Finn Malmgren, Swedish meteorologist, who sacrificed himself in order to better the chances of other members of the expedition, were saved from the dirigible Italia disaster off Spitzbergen This was revealed by General Umberto Nobile in an interview published in the Fascist newspaper, Il Brillante.

General Nobile said in the interview that the valuable notebook was found between two slabs of ice.

The leader of the expedition added that if he were to return to the pole he would employ a dirigible of the same type as the Italia. He said his experiences had suggested only a few minor changes as desirable.

He pointed out that the Italia had spent 134 hours in the air, frequently under unfavorable conditions and had covered more than 5000 miles. He said that most of his mileage was gained over regions that were previously unexplored.

CONDENSED 'WANT' ADS ORDER FORM

Use this blank on which to write your condensed ad., one word in each space. Enclose money order or check and mail direct to The Daily News, Nelson, B.C.

Rate: One and a half cent a word each insertion, six consecutive insertions for price of four when cash accompanies order. Minimum, 25c. Each initial, figure, dollar sign, etc., count as one word. No charge less than 50 cents.

Please publish the advertisement below ____ times, for which I enclose $____

If desired, replies may be addressed to box numbers at The Daily News. If replies are to be mailed, enclose 10c extra to cover cost of postage and allow seven words extra for box number.

Classified Advertising

Classified Advertising Rates

Want and Classified advertising—One and a half cents a word per insertion. If paid in advance, 6c per word per week, or 22½c per word per month. Transient ads accepted only on a cash-in-advance basis. Each initial, figure, dollar sign, etc., counts as one word. Minimum 25c, if charged 50c.

Local Reading Notices—Three cents per word each insertion. In blackface or machine capitals 10c per word. Blackface capitals 5c a word. Twenty-five per cent discount if run daily without change of copy for one month or more. Where advertisement is set out in short lines the charge is 15c a line for Roman type, 20c for blackface and 25c for blackface capitals. Minimum 35c, if charged 50c.

Birth Notices—Free.

Cards—Three cents per word; 50c minimum.

Help Wanted

WANTED— Immediately, housekeeper for family three adults. Reply P. O. Box 751 or phone 374L2. (4975)

Situations Wanted

EXPERIENCED CAMP COOK. Phone 505L. (4936)

WANTED—Public stenography. Typewriter at home. Phone 390R. (4952-tf)

Room and Board

ROOM AND BOARD. Phone 755L. (4927-6-93)

Miscellaneous for Sale

GET YOUR WOOD NOW

12 AND 16-INCH CORDWOOD
12-INCH SLABWOOD

Get your supply now and have it ready for the colder days.

MILK GOATS
Several good milk goats.

Trucking, Hauling
WILLIAMS TRANSFER
PHONE 106
(4953)

FOR SALE—New Player Piano, never used. Cheap. Write B. Sutton, Trail, B. C. (4997-6-97)

FOR SALE—Mason & Risch piano, nearly new, also large mahogany phonograph. 519 Hall street. (4979)

RABBITS—3 White Flemish Giant does, bred and unrelated. Buck, purebred, $10. Noakes, Balfour. (4980)

TRANSPARENT APPLES—2c per pound. G. H. Fraser. (4945)

PIPE—We have a quantity of one-inch pipe for sale, in new condition. Nelson Iron Works, Ltd. (4917)

BARRELS, KEGS AND EMPTY SACKS—McDonald Jam Company, Nelson. (4954-tf)

FOR SALE—Four tons hay, timothy, and alfalfa, in stack, splendid quality. A. Smith, Slocan Park. (4896)

FOR SALE—New Player Piano, never used. Cheap. Write B. Sutton, Trail, B. C. (4902)

HIGH GRADE Eaton kitchen cabinet, very good condition. Thirty five dollars. Mrs. Sooman, Salmo, B. C. (4911)

FOR SALE—Dining table. 406 Latimer street. (4909)

GERMAN POLICE PUPPIES— three months, $15. Dam granddaughter Nors von der Krimminal polizei. Sire by Girth von Sovlbaad Sch. H. imported. Also females, bred or open, $20. Box 1097, Trail. (4906)

FOR SALE— Splendid bungalow, 5 rooms, bath, etc., full stone basement, open fireplace, 2 verandas, 1 acre, fruit trees, chicken house. Elwyn street, Fairview. Phone 399R2, or Box 4922, Daily News. (4922-6-93)

Automobiles

HEADQUARTERS FOR DEPENDABLE USED TRUCKS AT LOW PRICES

1½-ton Graham with new cab and excellent tires; 1¼-ton Reo, has disc wheels, cab and body; 1¼-ton Timken worm-drive truck with Continental Red Seal engine, cab and platform, only $300, (great snap); 2½-ton Garford with long wheelbase and 7-speed transmission; 3-ton Day-Elder, also with auxiliary transmission; 3-ton Day-Elder with or without hydraulic hoist and body; 2½-ton Federal. Easy terms arranged to suit your convenience. Call or write for further details.

HAYES-ANDERSON MOTOR CO., LTD.
1256 Granville St., Vancouver, B. C.
"10 years of square dealing"

Furnished Rooms to Rent

FOR RENT—3-room suite. Apply 507 Carbonate. (4994)

Live Stock for Sale

FOR SALE—11—8-weeks old pigs $6.50 each here. J. D. Anderson, Nelson, B. C., R. R. 1. (4983)

Houses Wanted

FURNISHED HOUSE required by young couple, no children, by September. Write P. O. Box 67, Nelson. (4931)

Poultry and Eggs

FOR SALE—75 White Leghorn pullets, $1. each f.o.b. Crescent Valley. Maple Leaf Store. (4810-tf)

FOR SALE—Thirty Single Comb White Leghorn pullets ready to lay. Dollar seventy-five each, Nelson. Phone 326L2. P. O. Box 887, Nelson. (4990-6-97)

Property for Sale

FOR SALE— Contents of 11-room Boarding and Room Hotel known as the Commercial Hotel, Creston. Doing a good business. Will sell cheap. Reason for selling, sickness and age. Hotel can be rented reasonable. George Strong, proprietor. (4978)

Summer Cottage For Sale
REAL SNAP

Partly furnished, opposite the city. Price only $650.00.

CHAS. F. McHARDY
Real Estate Insurance
PHONE 135. NELSON, B.C.
(4955)

FOR QUICK SALE—6-roomed house, 2 lots, fruit trees. Fairview. $850. Cash, $350, balance as you wish. Phone 434R1. (4939)

FOR SALE—Two paying ranches. Apply Postmaster, Taghum, B. C. (4746-26-97)

SACRIFICE SALE TO CLEAR UP ESTATE

LAKEVIEW HOTEL—Going concern. Vernon street. $2500.00 cash, including furnishings. Bar in connection.

KOOTENAY HOTEL—Going concern. Vernon street. $3500.00 cash. Fully furnished, including large dining room and bar.

At these prices you must act at once.

Apply
W. W. FERGUSON
GILKER BLOCK NELSON, B.C.
(4937)

FOR SALE—(Owner leaving for England). Small bungalow on Stanley street, sleeping porch full size of house. No reasonable offer refused. Apply for full particulars to Mrs. L. E. Turner, General Delivery, Nelson, B. C. (4987-6-97)

FOR SALE—Situated at Syringa Creek, seven acre ranch with six-room house and out buildings, one acre in fruit trees. This would make an ideal summer home. Apply to J. R. Martin, Robson, B. C. (4986-6-96)

Read the Advertisements
WISE SHOPPERS DO IT

Live Stock Wanted

WANTED—Goat, shortly to freshen. State breed, age, quantity of milk, price. Also Collie pup (male). Apply Box 4934, Nelson News. (4934)

Lost and Found

LOST—Ring with 4 keys. Finder please return to Box 4996, Daily News. (4996)

LOST— Smooth haired Fox Terrier, evenly marked head, licence No. 84. Phone 664L. (4930)

FOUND—On Stanley street, purse with money. Owner can have same by proving property and paying for this ad. Box 4999, Daily News. (4999)

LOST—Sable and white collie dog, Saturday, August 4, between Crescent Bay and Willow Point. Notify Hannay or 'Phone 471L3 Crescent Bay. Answers to "Bingo". Reward.

LEGAL NOTICES

"GOVERNMENT LIQUOR ACT"

NOTICE OF APPLICATION FOR CONSENT TO TRANSFER OF BEER LICENCE.

NOTICE is hereby given that, on the 27th day of August next, the undersigned intends to apply to the Liquor Control Board for consent to transfer of Beer Licence Number 1018 and issued in respect of premises being part of a building known as Pinehurst Inn situate at South Slocan, Kootenay District, upon the lands described as Parcel 2 of Block "B" of Lot 303, Group 1, Kootenay District, Map 872, Nelson Land Registration District, in the Province of British Columbia, from Albert Gibbon to George Everell of South Slocan, British Columbia, the transferee.

DATED at Nelson, B. C., this 20th day of July, 1928.

GEORGE OSWALD EVERELL,
Applicant and transferee.
(4931)

NOTICE

The business formerly carried on by Lee Bill, Wan Tong, Seto Get, Chand Land Sam and Chan Yue as the "Royal Cafe" has been purchased by Mah Wing, C. M. Ling, Mah Ping, Mah Chun and Mah Foo, who will continue to carry on the business under the same name.

The undersigned thank the public for their past patronage and request that it may be extended to the new owners.

"Lee Bill."
"Wan Tong."
"Seto Get."
"Chand Land Sam."
"Chan Yue."
(5002)

BUY ADVERTISED GOODS
Best, Safest, Cheapest

For Sale or Exchange

FOR SALE—Thoroughbred Yorkshire pigs 15 weeks old, $12.50 each. Also want 240-lb. scales, "platform." Will exchange for pigs or new potatoes. R. E. McGauley, Castlegar, B. C. (4995)

TRADE—Clean new potatoes for small tent. Box 24, Deer Park. (4998)

For Rent

FOR RENT—Six-roomed house, modern. Phone 615L. (4976)

Deaths

DIED—At Appledale, August 5, Mrs. Agnes Crawford, late of Glasgow, Scotland in her 86th year. Funeral service at Appledale Tuesday at 1 a.m. Interment at Slocan City. (5007)

Miscellaneous

WANTED — Clean cotton rags. Apply Daily News. (4998)

Teachers Wanted

WANTED—Lady teacher for Passmore school. First class certificate and able to teach piano preferred. (4940)

EXPERIENCED TEACHER required for Junior room at South Slocan. Apply Secretary of School Board. (4996)

BUSINESS AND PROFESSIONAL DIRECTORY

Photographers

GEORGE A. MEERES—Artist and Photographer. 715 Baker street Nelson, B. C. Phone 46. (4956-tf)

Shoe Repairs

For Service and Satisfaction
IDEAL SHOE REPAIR SHOP
C. Romano, Opr B.C. Tel. Co., Stanley st. (4957-tf)

Better Shoe Repairing. Mail your shoes to us. They will have good attention. A. MAZZA SHOE SHOP Nelson, B. C. (4958-tf)

Cabinetmaker

J. H. CHAPMAN—Baker St. Cabinet Maker & Upholsterer. Phone 320. (4959-tf)

DENTISTS

DR. G. A. C. WALLEY—Griffin Block Nelson, B. C. (4960-tf)

Accounting

CHARLES F. HUNTER—Auditor, McDonald Jam Building Box 1191, Nelson, B. C. (4961-tf)

Assayers

E. W. WIDDOWSON, Box A1108, Nelson B. C. Standard western charges. (4962-tf)

Transfer

WILLIAMS' TRANSFER—Baggage, Coal and Wood. Phone 106. (4963-tf)

Wood Working Factory

LAWSON — Baker St. Carpenter and Joiner. Screens and Hardware. (4964-tf)

Insurance and Real Estate

R. W. Dawson—Real Estate, Insurance Rentals. Next Hipperson Hardware Baker Street. (4965-tf)

H. E. DILL—INSURANCE
FARM AND CITY PROPERTY
508 Ward Street (4966-tf)

Chiropractors

DR. GRAY, GILKER BLK., NELSON. (4967-tf)

Florists

GRIZZELLE'S GREENHOUSES, Nelson. Cut flowers and floral designs. (4968-tf)

WM. S. JOHNSON—
Phone 342. Cut Flowers, Potted Plants and Floral Emblems. (4969-tf)

Wholesale

A. MACDONALD & CO.—Wholesale Grocers and Provision Merchants. Importers of Teas, Coffees, Spices, Dried Fruits, Staple and Fancy Groceries, Nelson, B. C. (4970-tf)

Engineers

CHAS. MOORE, B.C.L.S., A.I.B.C.
J. P. COATES, C.E. AMEIC., M.P.E.
R. W. HINTON, Mech. Eng., M.P.E.,
Civil, Mining, Mechanical Engineering
B.C. Land Surveying, Architecture,
Drafting and Blue Printing.
P. O. Box 671, Phone 285, Nelson, B. C. (4971-tf)

A. H. GREEN CO.—CONTRACTORS
Formerly Green Bros., Burden, Nelson
Civil and Mining Engineers
B.C., Alberta and Dominion Land Surveyors (4972-tf)

H. D. DAWSON—Land Surveyor, Mining and Civil Engineer
Kaslo, B. C. (4973-tf)

Funeral Directors

Standard Furniture Co. — Undertakers Auto Hearse, up-to-date chapel. Best services. Prices reasonable. (4974-tf)

Bringing Up Father

By George McManus

Markets and Mining

FOREIGN TRADE OF CANADA ON THE INCREASE

Increase Noted in Imports While Exports Off; Figures Are Announced

OTTAWA, Aug. 5.—The foreign trade of Canada during the fiscal year ended March 31, 1928, reached a greater physical volume than in any previous year.

The increase in imports was responsible for this improvement as there was a slight decline in exports.

The total trade of Canada for the fiscal year ended March 31, 1928, was valued at $2,359,412,000 compared with $2,298,466,000 in 1927 and $2,256,029,000 in 1926. The increase over 1927 amounted to $60,946,000 or 2 per cent. and over 1926 to $103,383,000 or 4.6 per cent.

Imports in 1928 show a decided improvement over 1927 and 1926 while exports show a decline. Imports in 1928 amounted to $1,108,956,000 compared with an importation in 1927 valued at $1,030,893,000 and in 1926 at $927,329,000. The increase in the imports over 1927 amounted to $78,063,000 or 7.2 per cent, and over 1926 to $181,627,000 or 19.6 per cent. The statistics show that the export trade (domestic and foreign combined) was valued in 1928 at $1,250,456,000. This was divided between $1,228,207,000 Canadian produce exported and $22,249,000 foreign exports. This total compares with $1,267,573,142 in 1927 or a decrease of 1.01 per cent.

Prospects of Big Yields Sends the Grain Prices Down

CHICAGO, Aug. 5.—Bright prospects for big yields sent values downward Saturday to the lowest levels reached this season by any wheat or by December or March corn. Closing quotatons on wheat were heavy 1¼c to 1¾c net lower, corn ¼c to 1c down, oats a shade to ¼ off and provisions varying from 2c down to 20c higher.

STOCK MARKET MOVES HIGHER

Bullish Enthusiasm Is Based on Favorable Week-end Business Reports

NEW YORK, Aug. 5.—Speculators for the advance retained control of the price movement in Saturday's brief session of the stock market, bidding up a select list of specialties to new high records.

Despite the extreme heat which kept many traders away from the financial district, total sales for the two-hour session ran nearly to 1,000,000 shares.

Week-end trade and business news was largely favorable in character. Bullish enthusiasm was created by reports of further improvement in the steel industry, record-breaking mid-summer sales of leading automobile producers, an increase in bank clearings and announcement of recapitalization plans of Atlantic Refining company and Pittsburgh Plate Glass company.

Chrysler was again the leader of the automobile group, climbing 3 points to 86½ and then slipping back about a point on realizing. Pierce-Arrow preferred recorded an extreme gain of 4 points, and Packard, Timken, American Bosch Magneto sold 2 to 3 points higher, but lost part of their gains on profit-taking.

General Motors failed to make any progress, presumably on selling inspired by an unconfirmed report that no extra dividend would be declared at next week's meeting of the directors.

New high records for the year or longer were established by American Tobacco, Electric Auto-Lite and Motor Wheel. Mathieson Alkali ran up 5 points and Allied Chemical 3. Good demand also was noted for such issues as Congoleum, Kroger Stores, South Porto Rico Sugar and Goodyear.

Rails were quiet and featureless.

NEW YORK STOCK QUOTATIONS

	High	Low	Close
Allied Chem.	178¾	176½	128½
Amer. Can	94⅝	93⅞	93⅞
Amer. Sm. & Rfg.	200⅞	200⅛	200⅝
Amer. Tele.	175½	174⅞	175¼
Anaconda	66⅛	66	66
Bethlehem Steel	56⅞	56⅝	56⅝
Can. Pac.	206	206	206
Chrysler	86½	84¾	85⅜
Corn Products	77⅝	77⅞	77⅞
Dodge	17½	16¾	16¾
Dupont	371	370¾	370¾
Fleischman Co.	70¼	69⅞	70
Freeport-Texas	63⅝	61⅞	63
Gen. Motors	187½	186⅞	187⅞
Gen. Electric	150⅝	150	150⅝
Granby	53⅝	53½	53⅝
Gr. Nor. Pre.	21	20⅝	21
Hudson Motors	82⅞	82¼	82⅞
Int. Nickel	102	100⅞	101¼
Mack Truck	90½	89½	90½
Marland Oil	38⅜	38	38⅜
Ken. Copper	94½	93⅞	94
Kresge S. S.	72⅝	72¼	72½
Nat. Pow. & Light	32⅞	32½	32⅝
Nor. Pac.	94¾	94¾	94¾
Packard Motors	76⅞	76⅜	76⅜
Phillips Pete	40⅝	40⅛	40⅝
Radio Corp.	170¾	169⅝	169¾
Nash Motors	87⅞	86⅞	87⅜
Schulte	56⅜	56	56¼
N. Y. Central	162¼	162	162¼
Shell Union Oil	26⅞	26¾	26¾
Sin. Con.	28	27¼	27½
Sou. Pac.	119⅞	119⅜	119⅞
Stan. Oil Cal.	58¼	58	58
Stan. Oil N. J.	45½	45¼	45½
Stewart Warner	92½	92	92
Studebaker	73½	72⅛	73
Texas Corp.	63⅝	63⅛	63⅝
Texas Gulf Sul.	70⅜	68½	69⅝
Union Oil Cal.	52¼	52	52¼
Union Pac.	194	194	194
U. S. Rub.	33	33	33
U. S. Steel	140½	140	140⅜
Willys Overland	22⅞	22¼	22½
Yellow Truck	32⅜	32¼	32¼

Vancouver Stocks

	Bid	Asked
B. C. Silver	$ 1.30	$ 1.55
Big Missouri	.60½	.61
Cork Province	.30½	.31
Dunwell	.15	.18
George Copper	4.60	4.65
Glasair	.21½	.26½
Golconda	1.14	1.15
Grandview	.39	.39½
Independence	.13	.13½
Indian Mines	.06	.....
International Coal	.34	.35
Kootenay Florence	.19	.19¼
Lucky Jim	.31	.31½
L. & L.	.10½	.11½
Marmot Metals	.11½	.12
Nat. Sil. G. S.	.14½	.16½
Pend Oreille	13.75	.....
Premier	2.47	2.49
Porter Idaho	.79	.83
Ruth Hope	.58½	.59
Rufus Argenta	.23¾	.25
Silver Crest	.11½	.11¾
Silverado	.78	.85
B. C. Montana	.....	.00 1-16
Sunloch	2.70	.....
Whitewater	2.25	2.30
Wellingdon	.30½	.31

Montreal Produce

MONTREAL, Aug. 5.—Eggs firm; cheese and butter unchanged.

Cheese—Western, 22½c to 23c; easterns, 22c to 22½c.

Butter—No. 1 pasteurized, 38¼c; No. 1 creamery, 37¾c.

Eggs—Fresh extras, 44c; fresh firsts, 38c.

Exchange Rates

NEW YORK, Aug. 5.—Sterling steady at 4.81⅝ for 60-day bills and at $4.85¼ for demand.

Foreign bar silver—58¾.

Canadian dollars—7-64 discount.

Francs—3.90¾.

Lire—5.23⅛.

Marks—23.82½c.

Kronen—26.68c.

APRICOTS APPEAR ON LOCAL MARKET

Sell 10 Cents a Pound; Tomatoes 20 Cents; Eggs Advance

Apricots selling at 10c a pound and tomatoes at 20 cents a pound were the features at the local market Saturday morning. Eggs were selling at 40c and 45c a dozen, a slight advance.

Beans were another new commodity and sold at four pounds for 25c. Price quoted for cucumbers was 25c a dozen, 10c less.

Transparent apples sold at seven pounds for 25 cents.

Prices quoted are as follows:

Butter, pound	.45
Beef, pound 15c to	.30
Veal, pound 15c to	.35
Pork, pound 20c to	.25
Fowl, pound	.25
Cheese, pound	.32
Cream cheese, pound	.35
Curd, dish	.30
Potatoes, 5 pounds	.25
Potatoes, sack	2.00
Headcheese, pound	.20
Turnips, 7 pounds	.25
Lettuce, head	.10
Parsley, bunch	.05
Strawberries, bucket	1.50
Beets, bunch	.10
Beets, bunch	.05
New carrots, bunch	.05
Celery, bunch	.10
Green peas, pound	.15
Gooseberries, box	.10
Cabbage, each 10c to	.20
Potatoes, 6 pounds	.25
Raspberries, 2 baskets	.25
Green peas, pound	.10
Onions, 3 bunches	.10
Swiss chard, bunch	.10
Tomatoes, lb.	.20
Cucumbers, doz.	.25
Eggs, doz. 40c and	.45
Beans, 4 lbs.	.25
Apples, 7 lbs.	.25
Apricots, lb.	.10
Cherries, 2 lbs.	.25

MARKETS CLOSED

Montreal and Toronto exchanges were closed Saturday.

Egg Markets

OTTAWA, Aug. 5.—Toronto—The local market is firm and unchanged. Reported some B.C. eggs are due to arrive here next week at: Extras, 41c; firsts, 39c.

Montreal—The local market is firm and active.

St. John—Unchanged at: Extras, 35c; firsts, 32c; seconds, 24c.

Plan to Pump Liquid Pulp Across River to American Mill

SAINT JOHN, N.B., Aug. 5.—The proposed new pulp mill about a mile north of St. Leonards on the Canadian side of the Saint John river to pump liquid pulp across the river to a paper mill on the American side near Van Buren seems to be an established fact. Purchases of land including a large amount of timberland, involving some $4,000,000 are being made in the vicinity.

FINANCIAL BRIEFS

Wright Aero had a very successful first half this year. The net earnings equalled $3.64 on the 300,000 shares of stock now outstanding a substantial gain over the net of $1.42 per share earned on the 250,000 shares out standing for the first half of last year.

Union Carbide showed a substantial increase in earnings for the first half of this year. The net of $4.46 a share representing a gain of 16.1 per cent over the results of the corresponding period of a year ago.

Coca Cola had a very successful quarter. The outlook for the second half is favorable and the estimate of a new high record of earnings is anticipated.

Phillips Pete earnings for the second quarter 1928 amounted to $1.46 a share against $1.26 a share for for first quarter this year. calculated after interest, taxes and all maintenances, but before bookkeeping write offs. On the same basis the earnings for the first half this year, total $2.72 a share, as against $4.85 for the first half last year. Recent improvements in prices for both gasoline and crude oil should be reflected in another increase in earnings for third quarter this year.

Atlantic Refining made a very good report for the second quarter of this year. Net on the common stock equalling $7.96 a share, which compares with $2.01 a share earned for the first quarter of 1928. This makes net earnings for the first half equal to $9.97 a share as against a loss for the first half of last year. The company has not yet issued its complete report but it will be interesting to compare the amount of bookkeeping write offs during the first half of 1928 with the excessive ones of last year.

Gabriel Snubbers earnings amounted to $1.38 a share during the first half 1928. A decline of 67.1 per cent from the $4.20 a share earned in the first half 1927. The company is still encountering keen competition.

WINNIPEG GRAIN

	Open	High	Low	Close
Wheat—				
Oct.	119⅜	119⅛	117¾	118⅛
Dec.	118½	118½	117	117⅜
May	124⅞	124⅜	122½	122¾
Oats—				
Oct.	48½	48¼	48	48
Dec.	46¼	46¼	45⅞	46
May	49⅞	49⅞	49⅜	49⅜
Barley—				
Oct.	71½	71½	71	71⅛
Dec.	69⅛	69⅛	68¾	68⅞
Flax—				
Oct.	184	186	184	186
Dec.	184¼	185	184⅛	185
Rye—				
Oct.	98⅞	99	98¾	98¾
Dec.	99	99	98¾	98¾

Located at the center of the region producing half of the world's tin and 70 per cent of its crude rubber, Singapore is becoming one of the greatest cities of the Far East.

HANDLES CANADIANS

Capt. Cornelius, the track and field coach of the Canadian Olympic team He has been turning out winning athletic teams for years at Hamilton, Ontario, and knows how to get the best out of his men.

A monster stadium seating 100,000 is not favored in France. It would kill amateurism, according to some sport authorities, while other say if all sports were centralized that the small clubs would die and there would be no neighborhood organizations to ferret promising material.

TREK TO GRAIN FIELDS SHORTLY

Harvesters Will Move, Beginning on Wednesday; Low Fares Provided

VICTORIA, Aug. 5.—Arrangements governing the movement of harvesters from British Columbia to the prairies this fall were announced at the department of labor today. While the usual low harvesters fares will go in effect on Canadian railways on August 8, no men will be allowed to proceed to the prairies then unless they have made definite arrangements individually to secure employment.

Some hundreds of jobs already have been arranged and the inauguration of the low fares will see the annual trek to the grain fields under way.

The main movement, however, must wait until actual orders for men are received from the prairies. Harvesters from here will be sent then as they are required so that no men will arrive on the prairies to find that they cannot get work.

The movement to the prairies will not reach its peak until the middle of the month. Latest estimates place the total number of men likely to go from British Columbia at 5000 men or less against nearly 8000 last year.

Life Insurance Firm Is Short in Securities

ST. LOUIS, Aug. 5.—The International Life Insurance company, with headquarters here "is apparent short approximately $3,500,000 in securities" says a statement issued by Charles R. Detrick, insurance commissioner. "When six of the examiners were in Chicago July 23 and 24, to check about $3,500,000 of securities alleged to be in possession of R. C. Toombs, president of the International Life, the examiners were denied sight of the securities by Mr. Toombs or access to books of Mr. Toombs," the statement reads.

Logan & Bryan

Private Wires

STOCKS, BONDS, COTTON, GRAIN

MEMBERS

New York, Montreal and Vancouver Stock Exchanges, Chicago Board of Trade, Winnipeg Grain Exchange and other leading exchanges.

OFFICES:

Vancouver, Spokane and Seattle

Complete Leased Wire Service on Stocks

On account of the growth in our business and the greatly increased interest in stocks on both the major and minor markets, we have inaugurated a complete leased wire service, with operator in our office.

All quotations from the New York, Montreal, Toronto and Vancouver stock exchanges.

In addition, we will be pleased to obtain for our clients any special quotations or information which they may require.

By means of our leased wire we will be able to give an even more rapid service than in the past. Orders to buy or sell will go out instantaneously and clients may keep in minute-to-minute touch with market conditions.

We hope that our clients throughout the district will take full advantage of this special wire service. Do not hesitate to visit the office or to phone, wire or write for information.

R. P. Clark & Co., Ltd.

NELSON, B.C., PHONE 100.

Vancouver Electrical Works

Offer you Quality and Service to the utmost. Our Products include:

ELECTRICAL: Motors, Generators, Panels, Transformers, Meters.

MECHANICAL: Ball Mills, White Iron Balls, Ore Cars, Aerial Tramways, Manganese Liners.

Repairs

L. MORRISETTE, Local Sales Engineer NELSON, B.C.

Head Office—VANCOUVER. H. R. SMITH, M.I.E.E. Gen. Mgr.

Kootenay Premier Mines, Ltd.

(Non-Personal Liability)

CAPITALIZATION $500,000. PAR VALUE OF SHARES 25c

For Particulars Apply to Office of the Company

515 BAKER STREET, OR P. O. BOX 58, NELSON, B.C.

BUY BONDS

Royal Financial Corporation, Limited

VANCOUVER

HIGH CLASS BONDS AND INVESTMENT SECURITIES,

OUR ONLY BUSINESS

INQUIRY INVITED

BONDS BOUGHT AND TRADED IN

R. J. HEWITT, DISTRICT REPRESENTATIVE

Telephone 269 NELSON Post Box 651

The Consolidated Mining & Smelting Company of Canada, Limited

Office Smelting and Refining Department

TRAIL, BRITISH COLUMBIA

SMELTERS AND REFINERS

Purchasers of Gold, Silver, Copper, Lead and Zinc Ores.

Producers of Gold, Silver, Copper, Pig Lead and Zinc.

TADANAC, TRAIL

"JUST AS THE TWIG IS BENT, THE TREE'S INCLINED"

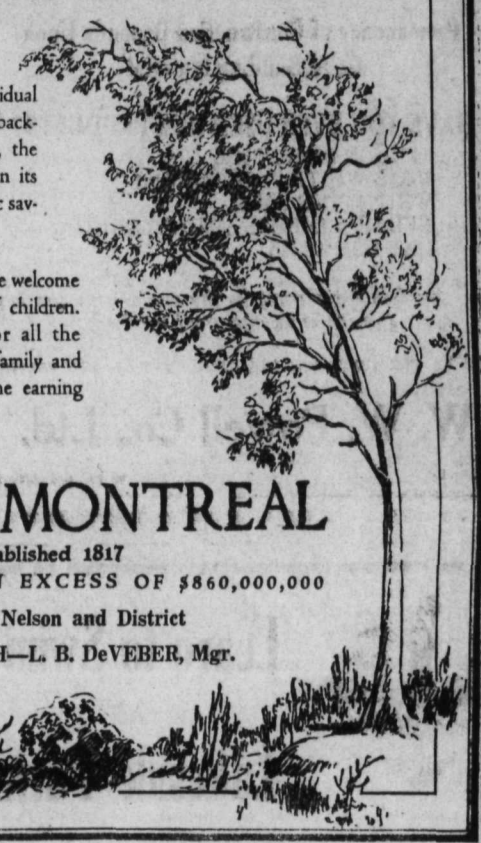

BELIEVING that the individual thrift of our citizens is the backbone of Canada's prosperity, the Bank of Montreal does all in its power to encourage systematic saving on the part of youth.

At all of our Branches we welcome the savings accounts of children. Start such accounts for all the young people of your family and let them early learn the earning power of money.

BANK OF MONTREAL

Established 1817

TOTAL ASSETS IN EXCESS OF $860,000,000

Branches in Nelson and District

NELSON BRANCH—L. B. DeVEBER, Mgr.

Hudson's Bay Company.

INCORPORATED 2ND MAY 1670.

Other Branches at Winnipeg, Yorkton, Saskatoon, Edmonton, Calgary, Lethbridge, Vancouver, Kamloops, Vernon and Victoria.

Dry Goods

A word about Sheetings: the H B C offers you the best on English Sheetings which are imported direct from the English mills at the keenest possible prices:

UNBLEACHED SHEETINGS—

65 inches wide, per yard ..... 59¢, 65¢

72 inches wide, per yard ..... 49¢, 69¢, 75¢, 85¢

80 inches wide, per yard ..... 79¢

TWILL UNBLEACHED SHEETING—80 inches wide, extra heavy quality. Price, per yard ..... 95¢

—Main Floor—H B C—

Ladies' Wear

SUIT SPECIALS

SUITS in Navy, Sand or Black Poiret Twill or Tweeds. Sizes assorted. Lined with good quality Crepe de Chine. Regular $39.50. Special $12.95

INFANTS' BIBS—Fine embroidery or Silk. Good quality. Regular 75c. Special ..... 39¢, 45¢

TERRY FEEDERS FOR CHILDREN—English make in all White, Pink and White or Blue and White. Regular 75c. Special ..... 39¢, 49¢

SPUN SILK DRESSES in assorted shades of Maize, Mauve, Blue, White, Orange, Green. Sizes ranging 32 to 44 bust. Special $3.95, $4.95

NEW SHIPMENT OF TIES in assorted fancy patterns and shades or plain. Prices ..... 75¢, $1.25, $1.50

HOUSE DRESS SPECIALS—Very neat and good washing quality. Sizes assorted. Special $1.00

—Second Floor—H B C—

Men's and Boys' Wear

BATHING SUITS—All pure wool, at special reduced prices.

Men's, plain colors with contrast stripes $2.95

Men's, plain colors, extra heavy, "Flash" $3.95

Men's Two-Piece, White top with Navy Shorts and Belt. Price, suit $4.50

Boys' Two-Piece, striped top with Navy Shorts and Belt. Price, suit $3.50

Boys', plain colors with contrast stripes $2.25

—Main Floor—H B C—

CITY DRUG CO.
Nelson's Dispensing Chemists
Films, Kodaks, Drugs, Stationery
Mail orders promptly despatched.
BOX 1053 NELSON, B.C. PHONE 34
Come in and Get Your Weight Free

SUITE FOR RENT
Kerr Apartments

DO NOT!
NEGLECT YOUR EYES
Trouble will be quickly manifested. When it does, it is wise to see to it promptly.
Expert Service
J. O. PATENAUDE
OPTOMETRIST AND OPTICIAN

The Home of Good Lumber
Permanency of Construction Depends Upon Good Building Material
HAVE YOU EVER USED OUR PRODUCTS?
SPRUCE DIMENSION
REAL WHITE PINE BOARDS
WHITE PINE LATH
CEDAR TIMBERS AND PLANKING
XXX SHINGLES
The soundest investment in the world with the best returns is an age-proof building
TRY US FOR GOOD RESULTS, RIGHT PRICES AND SERVICE
W. W. Powell Co., Ltd.
RETAIL DEPARTMENT
Phone 176 Office, Foot of Stanley Street

Learn to Swim
AT
Lakeside Park
The instructor will teach you. Swimming is a delightful sport and it may some day save your life.

BOATS FOR RENT
Travel by the street car.
—The City of Nelson

Ramsden Bros.
Summer Sale Starts Out a New Week With an Extra Display of Bargains
CHILD'S ALL-WOOL BATHING SUITS—No skirt. Suit ..... 95¢
BOYS' AND GIRLS' ALL-WOOL BATHING SUITS with skirt $1.65
"KAYSER" SILK HOSE—$2.00. Chiffon. For $1.49
VOILE DRESS LENGTHS—Each ..... 95¢
TRIANGLE SCARFS—Painted. Each ..... 95¢

IT'S HERE
THE NEW MILLION DOLLAR AUTO-STROP RAZOR
Free With One Package of Blades
Razor, Strop and 10 Blades. One Dollar while they last.
Wood, Vallance Hardware Co., Ltd.
WHOLESALE NELSON, B.C. RETAIL

TRAVELERS MAKE MERRY AT BALFOUR AT ANNUAL PICNIC

Races on Land and in Water; 75 Attend; Quoits Amusing Contest

The beach fronting Saunders' Inn at Balfour was the scene of a merry gathering Saturday afternoon, when the annual picnic of the Associated Canadian Travelers was held. About 75 persons, including a large number of kiddies, took part in the fun, which ranged from swimming and swimming races to a guoit contest.

Unlike any otner picnic, the association has held, the ladies this year did not have to fuss with picnic lunches. An abundance of food was provided and ready for the hungry revellers shortly after 5 o'clock on the spacious tables provided for the crowd. A shower of rain during the supper hour did not add to the comfort of the crowd, but it certainly gave the affair that picnic feeling.

Picnickers were taken to the grounds in autos, a large bus carrying the laughing kids. Ice cream and pop was free and popular. Walter Kettlewell was in charge of transportation and Lou Bradley and E. C. Hunt looked after the sport events.

Following are the prize winners:

Swimming race, boys 14 and under—Collin Baker, first; Archie Bishop, second.

Swimming race, boys 14 and over—Charles Pritchard, first; Jack Buchanan, second.

Running race, boys 6 to 8—Allan Barwood, first; Arthur Larson, second.

Boys 8 to 10—Ralph Temple, first.

Boys 12 to 14—Collin Baker, first; Archie Bishop, second; Lorne Bradley, third.

Stout ladies' race—Mrs. Carl Larson, first; Mrs. Everet Levasseur, second; Mrs. Harry Bishop, third.

Boys 14 and over—Jack Burgess, first; Collin Baker, second.

Boys three-legged race—Charles Pritchard and Jack Burgess, first; Collin Baker and Archie Bishop, second.

Ladies' consolation—Mrs. C. S. Sedgwick, first; Miss Cull, second.

Girls' swimming race—Catherine Pritchard, first; Olive Gibbon, second.

Girls' running race, 6 to 8—Frances Nicholson, first; Jean Nairn, second; Dorothy Nicholson, third.

Girls, 10 to 12—Peggie Gibbon, first; Edna Mackenzie, second.

Girls, 8 to 10—Edna Mackenzie, first; Peggie Gibbon, second.

U. S. A. FLYER

Rayma B. Wilson, Uncle Sam's leading entry for the 800-meter girls' race at Amsterdam.

KILLED IN AUTO

MONTREAL, Aug. 5.—Desmond Brown 45, was instantly killed and his son Fred, 19, suffered a fractured skull when the automobile in which they were riding, fell into a ditch when trying to avoid striking another car on the highway near here today.

FOUNTAIN PENS
$1.00 to $7.00
EVERSHARP PENCILS
50¢ to $5.00
EVERSHARP LEADS
All colors.
RUTHERFORD DRUG CO.

HUNTER ELECTRIC
Opera House Block
NELSON
INSTALLATIONS—REPAIRS
APPLIANCES

Elks Taxi-Transfer
PHONE 77
Baggage, Express and Storage.
Long Distance Hauling.
421 BAKER BUD STEVENS

PURE!
Our ice is frozen from pure water. You can safely use it in cooling drinks. See that the icebox always has enough ice.
WE MAKE PROMPT DELIVERY
Ask Our Driver to Call
MacDONALD CARTAGE & FUEL CO.
501 BAKER ST. PHONE 504

PLAN ORGANIZE MUSIC FESTIVAL FOR KOOTENAYS

Trail and Nelson Orchestras Give Concert Robson; Will Meet Again

"We, at this assembled meeting of music lovers of the cities of Nelson and Trail, feel that as a means of encouraging music and its allied arts in all forms in the Kootenays, that an annual music festival should be instituted, that committees should be formed forthwith, and the surrounding community centers should be notified of our action and be asked to cooperate. It is our intention that a central executive should be formed with a representative from each center, which executive shall decide the future activities of the association."

ASK COOPERATE

With the foregoing resolution over 30 members of the Trail Veterans' orchestra and the Nelson Symphony orchestra, meeting at Robson yesterday afternoon, made the first move toward inauguration of a Kootenay music festival. The resolution is to be presented to meetings in Trail and Nelson shortly, and every community in the Kootenay districts is to be asked to cooperate.

Another inauguration in Kootenay musical life in the coming season will be concerts to be given in Trail and Nelson by massed orchestras, in which organizations of 50 pieces should appear.

CONCERT PROGRAM

With E. W. Hall, Trail leader, and Ross Fleming, Nelson director, alternating at the baton, the following program was much appreciated by Robson people: "The Great Little Army," Kenneth Alford; "Hungarian Dance No. V," Brahms; "Salut d'Amour, Elgar; "Mlle Modiste," Victor Herbert; "Ole South," Zamecnik—E. W. Hall. "In a Monastery Garden," Ketelby; "Selection From Chu Chin Chow," Frederick Norton; "Overture Robespierre," H. Litolf; "Ballad Memories," Sydned Baynes—Ross Fleming.

Following were the artists taking part:

Violins—T. Wilson, H. MacLaren, E Andrews, K. Wilson and T. Reid, Trail L. Rose, R. Eade, S. Elliot, Miss Charlotte Notman and C. Catalano, Nelson.

Violas—Alex. Kerr and C. Leslie Trail; Mrs. Ross Fleming, Nelson.

Cello—T. Meacham, Trail; George Truscott, Nelson.

Bass—A. Farnum and J. Turner Trail.

Tuba—C. Williamson, Trail.

Flutes—A. Tregillus and C. Young Nelson.

Clarionet—H. Barwood, Nelson.

Cornet—S. Newell, Nelson.

Trombones—D. Forteath and D. Woods Trail; F. Webber, Nelson.

Drums—A. Smith, Trail; J. Learmonth, Nelson.

Bassoon—E. Doucette, Nelson.

Horn—P. Mills, Nelson.

Organ and cello—S. Fawcett, Nelson

Piano—Mrs. Nelson Ball and Albert Rose, Nelson.

PROTECTION NOT AN ISSUE SAYS THE PREMIER

No Taxes on Foods Says Baldwin Statement; Party United

LONDON, Aug. 5.—Stanley Baldwin Saturday pledged his party not to introduce protection as an issue in the coming general election. He made this promise in a letter which he sent to Commander Bolton M. Eyries-Monsell, chief government whip in the commons. The letter explained itself as having been written "because of some confusion of thought among unionist members arising from condensed reports of certain speeches."

The epistle stated the government's attitude on "safeguarding duties" and on rating or tax relief. It said:

"Safeguarding has been the law of the land since it was established as a principle of Lloyd George's government in 1921. It was the only policy we adopted at the last general election and it will be continued.

"We pledge and shall continue to be pledged not to introduce protection. We pledge and shall continue to be pledged not to impose any taxes on food."

The premier wrote that the boldness and originality of the government's tax plan for permanent relief of productive industries has been "no doubt the reason why both opposition parties have been trying to drag in a protectionist red herring in the vain hope of causing dissension in a party whose unity and enthusiasm has aroused their envious admiration."

SUICIDES AT SEA

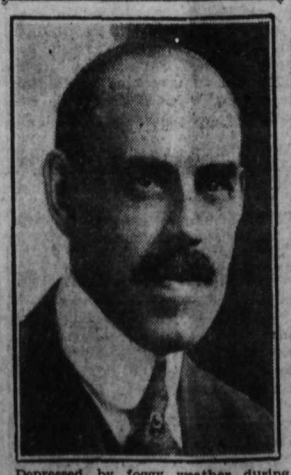
Depressed by foggy weather during a sea voyage after he had been told that the days spent on the ocean in the sun would probably bring him back to health, Dr. Norman Culbertson, well known throughout Canada and especially in the west for his work in the Yukon district and the North West Territories, while in mid-Atlantic on the steamer Lapland, left his wife and friends and jumped overboard. "He was not out of my sight a minute," Mrs. Culbertson, his young widow, said on landing. "And after he left me we never saw him again."

PREMIER IS ON HIS WAY WEST

En Route Prince Albert Where He Will Open the New National Park

WINNIPEG, Aug. 5.—Premier Mackenzie King passed through Winnipeg tonight en route for Prince Albert where he will open the new National park. The prime minister was here for little more than an hour. He will address two political meetings on his way to Prince Albert. Tomorrow afternoon he speaks at Brandon, where Hon. Robert Forke, minister of immigration, has arranged a meeting. On Tuesday afternoon, Mr. King will address a meeting at Davidson, Sask., in the constituency of Long Lake, which is represented in the house of commons by J. Fred Johnston, deputy speaker. Mr. King will reach Prince Albert on Wednesday morning, and remain there for a couple of days before returning to Ottawa.

The prime minister's trip from Ottawa to Winnipeg was uneventful. At Cochrane a crowd gathered at the station and Mr. King got off his car and talked and shook hands with some of those present. Similarly at Redditt, there was a gathering of people, among whom was Hon. Peter Heenan, minister of labor. Again Mr. King conversed with them until the train pulled out.

James Reid of Nelson Will be Principal of Greenwood's School

GREENWOOD, B.C., Aug. 5.—James Reid of Nelson, has been appointed principal of the Greenwood Superior School and Miss Heather Harris of New Denver, has been appointed teacher of Division III. of the same school. Both teachers are highly recommended by the district school inspector. Miss Ruth Axam, who was in charge of Division II. last year, will again be in charge of that room.

A race between a donkey and an elephant is to be held between New York City and the White House in Washington, D. C.

Nelson News of the Day

RESERVE WEDNESDAY, AUGUST 29, VARIETY SHOW AND DANCE, CRYSTAL HALL, WILLOW POINT. REMEMBER THE DATE. (5003)

Sons of England meet tonight, Memorial hall, 8 o'clock. (5006)

FOR SALE—Gladioli blooms, 50 cents per doz. Mrs. H. Ross, 'Phone 472R. (5005-6-98)

The funeral of Bobbie Harrison which will be private will be held from Standard Undertaking Parlors, today at 2:30. (4991)

WANTED— Yellow Transparent and Astrachan apples at once. McDonald Jam Company, Nelson. (4998-tf)

Dance at Harrop, Wed. Aug. 8th, Brasch's Orchestra. Free Ferry. (4985-5-95)

St. Saviour's and the Church of Redeemer Picnic to Procter, Wednesday, August 8, 1928. Boat leaves city wharf 9 a.m. and 2 p.m. Tickets: Adults $1.50, Children 75 cents. (4981)

FOR SALE—Byng and Lambert cherries. N. Maglio, Box 363. (4913)

DANCING
Lakeside Pavilion every Saturday and Wednesday, 9 o'clock. Troubadors. (4767)

Shoes repaired; handmade, eliminating arch troubles. Underwood & Hall, Baker Street, next P. Burns. (4950-tf)

Yellow Taxi Co. Stage leaves Williams Transfer every morning at 9 o'clock for Ymir, Salmo and Boundary Line. (4951)

FILMS
DEVELOPED
PRINTED
ENLARGED AND
FRAMED
J. H. ALLEN
Picture Framing
Amateur Finishing

WANTED
Plums & Blackberries
McDonald Jam Company
Nelson Brand Jams
NELSON, B.C.

AUGUST
SUIT SALE
HERE'S WHERE YOU GET A CHANCE TO MAKE A SUBSTANTIAL SAVING!
18.75 Regular Values $25 to $27.50
21.75 Regular Values $30 to $35
Judging by the number of suits we sold the first day of our sale, the people of Nelson realize that a Suit Sale by Emorys is an outstanding event. Don't fail to take advantage of these prices, as all our suits are hand tailored and regularly priced from $25 to $45. All styles, both double and single-breasted models.
24.75 REGULAR VALUES $35 to $37.50
29.75 REGULAR VALUES $37.50 to $45
Quality
Service
Satisfaction
Emorys LIMITED

J. A. C. Laughton, R.O.
Specializing in Correcting Defective Sight by Proper Glasses.
Quick Repair Service.
GRIFFIN BLOCK. PHONE 128

Nothing Is Too Good for the Sick
Smythe's Pharmacy
PRESCRIPTION SPECIALIST
In business for your health. Let us fill your prescriptions. Mail orders promptly executed. Call and wait for your car. Phone 1.
Sunday hours: 1 to 4 and 7 to 9 p.m.

B. C. PLUMBING & HEATING CO.
Agents for
ALBERTA CLAY PRODUCTS, SEWER PIPE & DRAIN TILE
306 Baker Street Nelson, B.C.

44 Taxi & Transfer
TRUCKING
Nelson to Trail and All Intermediate Points.
Phone 44 Box 58
CON CUMMINS, MANAGER

FOR SALE
A NEW AND ATTRACTIVE BUNGALOW HOME—Suitable for a family of six, built in the center of four lots on the corner of Elwyn and Fifth streets, Fairview. Front room paneled, large fireplace, big verandah, breakfast nook, wired for electric range, cement floor and garage in the basement, outside finish brick veneer and shingles, fruit trees, shade trees, Roses and flowering shrubs.
For sale on easy terms. $1000 will handle this property.
J. E. Annable

FIRESTONE
New Reduced Prices
The Smedley Garage Co.

TONIGHT 7 AND 9
Capitol Entertainment
TONIGHT 7 AND 9
Lon Chaney in
THE BIG CITY

Remember "The Unholy Three." Here is it's equal, if not its superior. Betty Compson, Marceline Day, James Murray head the supporting cast.
CAPITOL COMEDY CREATION
"SHOULD WOMEN DIVE"
ON THE STAGE
Wheeler's CAPITOLIANS Assisted by Paul Samson
The Lilliputian Accordion Player. Western Canada's greatest boy accordion player in classic and popular numbers.
A Metro — Goldwyn — Mayer Picture