FOR 1APR28 215
LEARY S U PP
PARLIAMENT BLDGS
VICTORIA B C

Perrier Mine to Work
See Page 9

The Daily News

Vol. 26 NELSON, B. C. TUESDAY MORNING, FEBRUARY 21, 1928 No. 260

Strangler Lewis Wins
See Page 7

TWO CANADIAN AIRMEN LOST IN NORTH

TORONTO ASKS IF PEND OREILLE IS 'BUCKETED'

ELEGRAM ASKS JUST WHERE ALL STOCKS STAND

ys 62,000 Shares Sold in One Day at Toronto; Where Were Certificates?

3K IF BROKERS NOT "BUCKETING" SHARES

Not, What Is Transaction Called, Asks Paper; Asks If Code Violated

TORONTO, Feb. 20. — The Toronto legram, in a news page story, comnts as follows on the heavy trade in nd Oreille stock on Friday last:

'Provincial officers visited some brok' offices on Saturday. Were the offi's looking for the lost margins, or re they looking for the certificates for nd Oreille stock, which was traded in lavishly on Friday?

'Almost one-fifteenth of the capital res of the Pend Oreille Lead and Zinc ning company, with a property in the te of Washington, was sold in one y—some 62,000 shares.

'Does one imagine for a moment that tificates for these shares were in the ession of any of the brokers or the ort sellers on the Standard Stock and ging exchange when these sales were t over the ticker?

'N PRICE UP, DOWN

'Yet, on Friday, brokers and traders the Standard Stock and Mining exnge ran the price of Pend Oreille up m $22 a share to $25 a share, and n smashed it back to $18.40, and ted it again to close the price for day at $20. Sixty-two thousand res—enough of the capital stock of Pend Oreille company to swing the e at any time.

'What was behind all this wild frenzy buying and selling? Were there any tificates for the stock in sight, and at broker had them, and would he dertake to lend them to other brokers o were busy buying and selling for a ue of smart sharp-shooting short ers around the board and in the galies of the Standard Stock and Mining hange?

'ELL ME!"

'When the stock started upward from , and reached $24.50, one of the rt sellers shouted boldly to a brok-

'Sell me 500 shares!' Another mem- of the short selling fraternity trad- on the unlisted board yelled wildly: ll me 750!' Other boisterous orders m others to their brokers followed, d, these brokers started in to beat wn the price in earnest, and with ch success, until the whole board was thing with excitement, and brokers most forgot what they were doing.

'The margin trader wants to know if large majority of shares of Pend ille were not absolutely 'bucketed' these brokers last Friday, and, if not, what name is the transaction called? member, it takes two weeks to get livery of British Columbia mining cks.

'Pend Oreille may be the market leadof the year, but that does in no way use any flagrant violation of the minal code—if there has been such."

slie and Gillies Become Directors of C. P. R. Steamship Lines

MONTREAL, Quebec, Feb. 20.—At a eting of the Canadian Pacific Steamps limited, held this evening at the adquarters of the company here, John slie and Captain James Gillies, R.N.R., .E., were appointed directors.

Mr. Leslie, who was born on January 1863, in Toronto, has been associated h the Canadian Pacific Railway comy for 43 years. On October 18, 1914, Leslie was appointed comptroller, 1 in 1926 vice-president and compller. On the death of P. G. Ogden, was appointed vice-president of ance. He also at that time assumed position of treasurer.

Captain Gillies joined the Canadian cific railway in 1916 when that comy took over the Allan line. In 1925 commanded the Empress of Scotland the first cruise of that vessel around world. On September 10, 1925, he ceeded the late Sir Thomas Fisher, .E., as general manager of the Canan Pacific Steamships limited, London.

rman Protests Against Cavell Film Sustained

ONDON, Feb. 20.—German protests inst the showing of the film "Dawn," licting the life and death of Edith ell, the British nurse executed by Germans in Belgium in the great , have been effective. The board of sors, headed by T. P. O'Connor, met ay and decided that "in our opinion theme of the film renders its exhion in this country inexpedient in present circumstances."

was stated tonight that another dealing with Miss Cavell's life, made 1919, from the story by Edgar Wal- and passed by the censor will be sued.

Road Worker on Slocan Road Is Severely Injured

SLOCAN CITY, B.C., Feb. 20.—Ole Greenland, who has been employed at one of the camps along the lake on the government road, was severely injured on the head by falling rock on Friday, and was taken to Nelson for medical attention on the regular train.

TRAIL TO MAKE TEST SHIPMENTS SUPERPHOSPHATE

Carload for Each Prairie Province; Fernie Phosphate Rock Is the Basis

Following successful application of Trail superphosphate to various soils on the prairie, to the extent of a few pounds in each case, the Consolidated Mining & Smelting Company of Canada will make test shipments for bulk use this spring, to the extent of a carload to each of the three prairie provinces.

Recently only a laboratory product at Tadanac, superphosphate is now being produced in larger quantity from an experimental plant, housed in a building formerly used for the making of briquettes.

USE TADANAC SULPHURIC ACID

The phosphate beds in the Fernie district, staked by the Consolidated a year or two ago, furnish the rock that is the raw material for superphosphate manufacture, which is accomplished by treating it with sulphuric acid, which is a byproduct at Tadanac.

It is understood that the Dominion government and the various provincial governments, as well as the Canadian Pacific railway farms department, are all cooperating in testing the results with Trail superphosphate.

ISLAND ONLY TO BE EXCLUDED IN MARKETING LAWS

All B. C. Vegetables With Exception of Island Come Under New Marketing Act

VICTORIA, Feb. 20.—Vancouver island alone will be excluded from the new British Columbia marketing act as it applies to potatoes and all other vegetables, if the legislature adopts the recommendation approved by its agricultural committee today.

Going further than had been generally expected, the commitee voted to put all British Columbia vegetables except those produced on Vancouver island under the control of the new marketing act. All districts will elect their own committees to administer the act in cooperation with the present committee of direction in the interior British Columbia should the house approve the agricultural committee's views. A private member will introduce amendments to the marketing act along these lines.

Women's Canadian Club Votes Against Limiting of Membership at Coast

VANCOUVER, Feb. 20.—Members of the Vancouver Women's Canadian club here today voted against a recommendation of the executive that the club's membership be limited to 2000. Rapid growth of the club and lack of accommodation, at times, prompted the action of the executive.

Jury of Six Men and Six Women to Hear Hickman Case

LOS ANGELES, Feb. 20.—After three and one-half days of legal maneuvering to pick 12 persons to hear the murder trial of William Edward Hickman, and Welby Hunt, charged with shooting to death C. Ivy Thoms, a druggist, during a holdup, a jury of six men and six women was selected and sworn in today.

PIONEER SHIP BUILDER DIES AT THE CAPITAL

VICTORIA, Feb. 20.—William Jenkins Stephens, pioneer shipbuilder, is dead here, aged 80. He was a native of Cornwall, Eng., and came here in 1862.

MUNICH, Germany, Feb. 20.—The first observance of the carnival of Metz Gersprung in 32 years today resulted in injuries to 174 persons, mostly women. The crowd broke through the police cordon and hundreds were trodden under foot.

AMENDMENT IS MOVED TO THE ROBB BUDGET

Cahan Brings Down Conservative Amendment in Opening Day of Debate

REGRETS NO MOVE AID UNEMPLOYMENT

Immigration, Farm Markets, Non-Abolition of Sales Tax Mentioned in Motion

OTTAWA, Feb. 20.—Opening day of the house debate on the budget brought a Conservative amendment. In the role of chief financial critic of the opposition, C. H. Cahan of St. Lawrence moved an amendment, regretting that the budget proposals did not tend to provide increased employment in Canada. It regretted that they do not induce the return of migrated Canadians nor prevent Canadian emigration; that they do not make provision for preservation of our domestic market for farm products, nor for effective development of our natural resources. And it finally regretted that they do not make provision for abolition of the sales tax by the end of the present year.

CLOSED AN EYE

In the speech preceding his amendment, Mr. Cahan charged that the minister of finance in reporting reduction in the country's net debt had closed an eye to bond guarantees for the Canadian National. Had all government accounts been kept in one department of finance, Mr. Cahan argued, the finance minister would have had to announce an increase of over $62,000,000 in the net liabilities of the government to the investing public during the last four years.

Mr. Cahan summarized under seven heads the principles of Conservative tariff policy and asserted that Mr. Robb by reducing the tariff on manufactured goods on the one hand, and reducing it on materials for manufacture on the other, was endeavoring to please both wings of a divided party.

Alfred Speakman of the U.F.A. thought the budget a clever and not unsuccessful attempt to reconcile conflicting elements in the Liberal party.

(Continued on Page Two.)

ENGINEER DIES IN QUEBEC WRECK

C. N. R. Derailed Apparently Through Open Switch; Two Are Injured

QUEBEC, Feb. 20.—One member of the train crew was killed and two others were injured when the engine and 11 cars of a 37-car special freight train left the rails at Casey station, 225 miles west of Quebec on the C.N.R. main line today.

Ernest Simard, aged 40, of Parent, Quebec, the engineer, was killed in the wreck. The injured were Gustav Gignac, fireman, and Arthur Charette, brakeman. They were scalded by escaping steam and suffered other injuries, but are expected to recover.

The cause of the wreck has not been determined, but was apparently due to a switch into a passing track having been left open. Canadian National railway detectives are investigating.

Alaska Railroad has Biggest Snow Battle in History of Line

SEWARD, Alaska, Feb. 20.—The biggest snow battle in the history of the government railroad was being waged today over the 250-mile front between Seward and Broad Pass. Dynamite was used to blast through deep drifts and slides on portions of the northern division and because of the solidly packed wet snow, a rotary snowplow traveled only 21 miles in six hours.

Construction Company Is Claiming Extra Expenses P.G.E. Fill; Counter Claim

VANCOUVER, Feb. 20. — Claiming $126,612 extra expenses incurred in an excavation and fill for the Pacific Great Eastern Railway company at Mile 13.7, north of Lillooet, the Georgia Construction company, limited, is a plaintiff in supreme court before Mr. Justice Morrison.

In addition to a general defence, the P.G.E. has counter-claimed for $2935 for plaintiff's alleged failure to complete the contract on April 1, 1927.

C.P.R. COMPTROLLER

Ernest E. Lloyd, who has recently been appointed comptroller of the Canadian Pacific railway with headquarters at Montreal. Mr. Lloyd, who was born in England, came to Manitoba in his early boyhood, studying law here for a year and a half. In 1887 he entered the stores department of the Canadian Pacific at Winnipeg, afterward serving in Vancouver. He went to Montreal as chief clerk in the stores department in 1898, since when his rise has been rapid. Mrs. Lloyd was a former Winnipeg girl, Miss F. M. Logan, daughter of the late Alexander Logan.

FOURTEEN ARE ENTOMBED IN SMOKING MINE

Rescue Workers Work Frantically in Field Near Pittsburgh

PITTSBURGH, Feb. 20.—Fourteen men were entombed when an explosion wrecked the interior of the Kinlock mine of the Valley Camp Coal company at New Kensington, near here tonight. Members of the United States bureau of mines crew here were preparing to take charge of the rescue work at the mine.

A report to the bureau of mines from the officials, said that fire followed the blast and was spreading through the diggings. George S. McCaa, fire fighting expert of the mines bureau, assembled a group of rescue workers and left here for the mine in a rescue truck.

The appeal for aid came from officials of the mine. They also said heavy smoke was pouring from the entrance of the shaft.

Fire fighting apparatus and men employed at the mine were fighting the blaze from the surface. They were aided by volunteer firemen from nearby towns.

URGES TESTING OF MARKETING ACT EVERY WAY

MacKenzie Says Act Should Be Constitutional; Browne Urges National Coal Policy

VICTORIA, Feb. 20.—Referring to the Market Control act, in his speech in the legislature this afternoon on the budget debate, Ian MacKenzie, Liberal, Vancouver, warned that the first duty of the house was to see that the measure was strong in a constitutional way, and that it should be tested in this respect before proceeding further with it.

Mr. MacKenzie, in paying a tribute to the memory to the late Field Marshal Earl Haig, said that British Columbia might well follow the example of Saskatchewan and establish a Haig scholarship for the children of returned men as a memorial in keeping with the work that had been done by this great soldier following the war.

Frank Browne, Labor, Burnaby, urged nationalization of the coal mining industry because of "the signal failure" of private enterprises.

If the coal mining industry had got into such a corner that it needed government assistance, whether in the form of the suggested federal railroad subsidies or any other way, then the time had arrived when the country should take over the industry and run it properly, said Mr. Browne.

CALGARY, Feb. 20.—Wanted at New Westminster, B.C., on a charge of the theft of $500 worth of jewelry from a store there, Steve Skamars, aged 21, was arrested here tonight.

THREE HUNDRED CHINESE DROWN IN COLLISION

Chinese and Japanese Ships Crash in the Yangtse River; Panic Occurs

CHINESE JUNKS SAVE MORE THAN HUNDRED

Chinese Steamer Crosses Bow of Jap; Accident Between Shanghai, Nankin

SHANGHAI, Feb. 20.—More than 300 Chinese passengers on the steamer Hsin Ta Ming were today reported to have drowned following a collision with the Japanese steamer Atsuta Maru in the Yangtse river between Shanghai and Nanking.

The captain of the Atsuta Maru today said that he was descending the river Saturday night and had reached a point 30 miles east of Chin Kiang when the Chinese vessel attempted to cross his bows. He said that he ordered his engines reversed, but the Hsin Ta Ming crashed into his port side, driving a hole into his vessel, while the bows of the Chinese were crushed below the water line.

The 550 Chinese on board the Hsin Ta Ming became panic stricken, although their vessel remained afloat about an hour. Some of them leaped into the water, but the majority went down with the ship.

The Atsuta Maru and a number of Chinese junks rescued more than 100 who were floundering in the water, but many of these subsequently died from cold and exposure. It was estimated that between 300 and 400 perished.

HOUSSER HEADS AUTOMOBILE CLUB

Vancouver Man Honored; Directors for Province Elected at Annual Meeting

VANCOUVER, Feb. 20.—George E. Housser, Vancouver, was elected president at the provincial annual general meeting of the Automobile Club of British Columbia tonight. He will be supported by the following officers:

Vice-presidents—A. O. G. Crawford, Vancouver; H. Despard Twigg, Victoria; D. E. McKenzie, New Westminster; R. H. Ormond, Nanaimo; Reeve W. H. Lembke, Vancouver, treasurer.

Directors: Vancouver—E. G. Baynes, Frank Barnes, Dr. D. J. Bell, Fred G. Brown, A. W. Cruise, Charles H. MacAulay, Brigadier-General Victor W. Odlum, J. G. Todhunter and Alderman Frank E. Woodside.

Victoria — Rev. M. W. Bruce and Colonel A. W. R. Wilby.

New Westminster—Reeve A. K. McLean and George L. Cassady.

Vernon—A. E. Berry.

Kelowna—K. McLarin.

Penticton—R. J. McDougall.

Trail—William E. B. Monypenny.

Nelson—Hugh W. Robertson.

Cranbrook—W. H. Wilson.

Revelstoke—Dr. A. L. Jones.

Powell River—R. H. Scanlon.

His Honor R. Randolph Bruce, lieutenant-governor, was elected honorary president.

A program of activity covering the province was outlined and will be gone into in detail by committees to be appointed by the president to a later date.

AMERICAN SMELTING CUTS PRICES LEAD

NEW YORK, Feb. 20.—The American Smelting & Refining company today reduced the price of lead from 6.35c to 5.25c a pound.

PRESBYTERY OPPOSES ORDINATION OF WOMEN

PRINCE RUPERT, B.C., Feb. 20.—The Prince Rupert presbytery of the United Church of Canada, in session here, passed a resolution against the admission of women to the ministry of the church. While the presbytery was not opposed in principle to the ordination of women, they felt the time was not opportune for this step.

HEAVY EARTH SHOCK IS FELT AT SEWARD

SEWARD, Alaska., Feb. 20.—A heavy earthquake was felt here this morning. Two slight shocks were reported during the night.

Driver of Thirty-six Cylindered Car Badly Scalded in Test Run

DAYTONA BEACH, Fla., Feb. 20.—Ray Keech, driving the huge 36-cylinder tripled racer owned by J. M. White of Philadelphia in an unofficial speed trial, was scalded about the legs when a gasoline feed line broke, and was taken to a hospital in an ambulance. He was able to climb from his machine and walk to the ambulance assisted and his burns were not believed to be serious.

CANADIAN MAY HEAD NATIONAL MEXICAN LINE

There Is Possibility of Mr. Henry Going There, States Thornton

BATTLE CREEK, Mich., Feb. 20.—Possibility that R. A. C. Henry, an official of the Canadian National railways, may be appointed to head the National railway system of Mexico was indicated here tonight by Sir Henry Thornton, president of the C.N.R.

Sir Henry, who has just completed a survey of the Mexican system at the invitation of President Calles, indicated he had recommended the appointment to Calles as part of a contemplated reorganization plan.

UP TO MEXICO

"It would not be surprising to me if such appointment is made," said Sir Henry. "Of course, the matter is in the hands of the Mexican officials."

Sir Henry was in Battle Creek tonight attending a banquet given by employees of the Michigan Central railroad.

DUNNING QUIET

OTTAWA, Feb. 20.—Hon. C. A. Dunning, minister of railways, today declared he was unable to conform or deny a report to the effect that R. A. C. Henry of the C.N.R. was to be appointed president of the Mexican National railway system. Mr. Dunning said he "did not know."

SICK MOTHER AND TWO BOYS BURNED

Overheated Stove Ignites the House; Three Trapped; Three Others Injured

ROCHESTER, N.Y., Feb. 20.—A young mother, on her sick bed, with two infant boys, perished today in a fire which burned their little home at River and Idle Lane roads to the ground.

The mother, Mrs. Mildred Bence, 18 years of age, was unable to leave her bed because of an illness which she had had since the birth of her son, William, on New Year's day. The other boy was four years of age, and was also in bed with his mother.

The fire, fanned by a brisk wind swept through the poorly constructed frame dwelling and cut off the escape of Mrs. Henry Warner, aged 37, mother, and Carl, 2 years, in her arms, leaped from her bedroom window and wandered down the road until picked up by a passing motorist, who took them to a hospital. All were injured. An overheated stove was responsible for the blaze.

Jap Laborers Cast Votes Along With Proud Descendants

TOKYO, Feb. 20.—A milestone in the history of Japan was reached today when universal manhood suffrage was introduced for the first time in a general election, and thousands of laborers and rickshaw pullers cast their votes the same as the proud descendants of the ancient Samuria. Under the new order approximately 12,000,000 voted today.

Though interest in the election has been intense, the day passed quietly and without disorder. Counting of the ballots will commence tomorrow, but announcement of final results is not expected before Thursday.

United States Bill Would Seek Cooperation of Canada in Rail Rates

WASHINGTON, Feb. 20.—Cooperation between the interstate commerce commission of the United States and the board of railway commissioners of Canada regarding rate and transportation matters affecting Canada, would be provided under a bill introduced today by Representative McLeod, Republican, Michigan.

LAST MESSAGE SAYS FORCED DOWN ON ICE

No Trace of Missing Men With Eskimo; Were on Patrol Work

RADIOED THAT ENGINE FAILED; OFF COURSE

Belief Is That They Are on Treacherous Ice Floes Near Baffinland

OTTAWA, Feb. 20.—Somewhere in the trackless wastes of the Hudson straits two airmen and an Eskimo attached to the Canadian government expeditionary post at Port Burwell, are lost tonight and search by air and land which has gone on now for more than 48 hours, continued unabated. The ill-fated trio, occupants of one of the six Fokker airplanes of the royal Canadian air force conducting a survey of ice conditions in the straits for the department of marine and fisheries, are believed to have been swept off their course when the engine of their plane faltered. It is known they were forced to land and the fear is expressed that they might possibly have come down on the treacherous ice floes between Ungava Bay and Baffinland.

LAST MESSAGE

The Fokker left Port Burwell at 11 o'clock last Friday morning on a patrol and observation trip. It contained Flying Officer A. Lewis of Ottawa; Flight Sergeant Terry, mechanic of the plane, and an unnamed Eskimo attached to the Royal Canadian Mounted police post of Port Burwell.

The last heard of the patrolling plane was at 3:15 o'clock Friday afternoon when Officer Lewis flashed back to the Port Burwell radio station, the significant message "Engine cutting out, am off course, landing on ice."

The Fokker was equipped with a small stove, extra rations to meet emergencies while its occupants were fitted with warm sleeping bags when the plane soared away from the base.

University of B. C. Students Refuse to Turn Out for Drills

VANCOUVER, Feb. 20.—By a vote of 575 to 231 students of University of British Columbia, have decided flatly to refuse to turn out for military training on the campus under an officers training course sponsored by the department of militia and carried out annually in all colleges of the Dominion.

Outlining the resistance students declare the compulsion is contrary to the British North America act which places all education under provincial jurisdiction.

Minister of Labor Has Had No Cry for Unemployment Aid

OTTAWA, Feb. 20.—"Has the minister of labor received from any provincial government or any municipality throughout the Dominion the request that the federal government give relief in regard to the unemployment situation?" asked A. A. Heaps, Labor, Winnipeg North, in the house today.

"We have had no request to contribute," replied Hon. Peter Heenan, minister of labor, "but the premier of Ontario and I think the premier of Manitoba inquired if we were going to agree to carry on the old system that we used to have of contributing one third."

The Weather

From the Dominion Meteorological Office, Victoria.

	Min.	Max.
NELSON	20	39
Victoria	37	38
Vancouver	36	42
Kamloops	20	36
Barkerville	....	36
Estevan Point	38	42
Prince Rupert	32	36
Atlin	8	18
Dawson	*12	* 4
Seattle	33	38
Portland	38	48
San Francisco	50	60
Spokane	26	42
Penticton	21	35
Vernon	15	34
Grand Forks	5	30
Kaslo	20	38
Cranbrook	11	36
Calgary	12	34
Edmonton	2	12
Swift Current	* 2	20
Prince Albert	* 2	20
Qu'Appelle	*12	10
Winnipeg	*12	4

* Below zero.

Forecast: Nelson and vicinity—Partly cloudy with frost at night.

Leading Hotels of the West

Where Superior Accommodation May Be Obtained

The Hume

GEORGE BENWELL, Proprietor

The Premier Hotel of the Interior

EUROPEAN PLAN, ROOMS $1.00 UP

Rooms with Running Water. Private Baths en Suite

Headquarters for all Traveling Men, Mining Men, Lumber Men and Tourists.

Special Sunday Dinner $1.00. Rotarian Headquarters

The Most Comfortable Rotunda in the City.

HUME—F. S. Hunter, W. W. Birch, S. Mann, Vancouver; W. Simpson, Howser; C. P. Perry, Kimberley; N. Binns, Trail, Mr. and Mrs. F. M. Newby, A. W. Watkins, Slocan City; F. O. Bery, Spokane; H. Shorton, Kamloops; J. R. Brown, Grand Forks.

SAVOY

NELSON'S FINEST HOTEL ABSOLUTELY

Steam Heat, Hot and Cold Running Water in All Rooms. Many Rooms with Private Baths or Showers.

J. A. KERR, Prop. NELSON, B. C

SAVOY — Masie Baskin, Nelson; N. W. Lea, Slocan; A. K. Olson, Sandon; Mr. and Mrs. E. Jamieson, Passmore; C. R. Davie, Calgary; J. P. Lesage, Montreal; Mrs. F. Lanpel, Edmonton; F. J. Grear, Trail.

Queen's Hotel

THE CENTER OF CONVENIENCE

Hot and cold water in every room. Steam Heated.

M. E. BARNETT, Prop.

NEW GRAND HOTEL

A Modern Brick Building

616 Vernon Street, Nelson, B.C.

Hot and Cold Water and Telephone in All Rooms. Steam Heated Throughout.

J. BLOMBERG, Prop. European Plan

QUEENS—J. J. Sherbinin, A. A. Scalikin, Creston Valley; W. O. Kinn, P. Aiken, Fort Steele; A. Bremner, A. McDonald, O. A. Lovell, W. M. Seagram, Ymir; P. Gerban, Salmo; J. A. Millar, Ross' Spur; W. Cratchley, J. Poulon, Cranbrook; G. W. Verschagin, J. W. Bascum, Nelson; M. S. Solekin, Glade.

NEW GRAND—H. N. Keller, Spokane; W. Reid, Winnipeg.

KOOTENAY HOTEL

UNDER THE MANAGEMENT OF WILLIAM JONES

GOOD, CLEAN ROOMS. REASONABLE RATES

PHONE 75. 516 VERNON ST.

MADDEN HOTEL

T. MADDEN, Prop.

Steam Heated Rooms by the Day, Week or Month.

Every consideration shown to guests.

Cor. Baker and Ward Sts., Nelson

STIRLING HOTEL

2½ Blocks East of Post Office

Steam Heated. Hot and Cold Water.

Rooms by day or week.

Also Furnished Suites

P. H. BUSH, Prop.

MADDEN—A. S. McLennan, Ymir; M. Ontofocoff, Fruitvale; H. Matatall, Benton City; R. C. McCain, Spokane; Mrs. J. Crossby and children, Rosebery; P. Mokeoff, F. B. Smith, C. McLean, Nelson.

Trail Hotels

Steam Heated Throughout — Hot and Cold Water

DOUGLAS HOTEL

L. AND A. GROUTAGE, Props.

Box 606 Phone 263 Trail, B.C.

OCCIDENTAL HOTEL

A. C. TOWNER, Proprietor.

The Home of Plenty.

Fifty Rooms of Solid Comfort

Headquarters for Loggers and Miners.

Hotel Arlington

TRAIL, B. C.

A. P. LEVESQUE, Prop.

COMPLETELY RENOVATED AND REFURNISHED

Hot and Cold Running Water — European Plan

Steam Heated — Centrally Located

Rotary Headquarters — Sample Rooms in Connection

READ THE ADVERTISEMENTS

Know Where To Shop

Tail of a house cat was turned in at Moncton as a claim for a bounty on wildcats. The animal had escaped from domesticity and roamed the woods, but bounty was refused.

ELEVEN BOILS ON HER ARM AT ONE TIME

Mrs. S. Petuh, Fisher Home, Alta., writes:—"I was troubled with boils and had eleven of them on my arm at one time.

"I tried all kinds of medicine, but got no relief.

"I took two bottles of

BURDOCK BLOOD BITTERS

and have never been troubled since."

B.B.B. banishes boils and all other blood disorders; manufactured only by The T. Milburn Co., Limited, Toronto, Ont.

THE RIGHT WAY TO BANISH FAT

Combat a cause which modern research has discovered. Turn food into fuel and energy, rather than into fat. Supply a natural element which your system lacks. That is the method embodied in Marmola prescription tablets.

People have used Marmola for 20 years—millions of boxes of it. They have told others the results. Now, in almost every circle, you can see the results in new beauty and new vim. Why not learn the way to attain them?

A book in each box of Marmola tells you the formula, also the reasons for results. You will know why the effects come, and why they are beneficial. Go ask your druggist—in fairness to yourself—for a $1 box of Marmola.

When You Feel a Cold Coming On

Take Laxative Bromo Quinine tablets

Grip, Influenza and many Pneumonias begin as a common cold. Price 30c. (Made in Canada.)

The box bears this signature

E. W. Grove

Proven Merit since 1889

HE WAS A TRAVELER FROM THE EAST

"Let me see the Dress Socks shown in your window at **50¢**."

He took two pairs, and said:

"I would have to pay at least 85c for these in Toronto."

In a little while he brought a friend in, also from the East, who made a similar purchase. He said:

"Your values are indeed good."

We think they are hard to beat.

MAGLIO MENS WEAR BLOCK CHARLES MORRIS LTD. BOYS WEAR BAKER STREET JUST OUTSIDE THE HIGH RENT DISTRICT

ARBITRATION PACTS MAY BE ALTERED, JAPS

Belief Is They May Be Too Far-Reaching, Says Viscount Saito

ANNOUNCEMENT PROVES SENSATION AT GENEVA

Delegates Wonder If Japan Will Go Step Farther Than United States

GENEVA, Feb. 20.—Believing that possibly they are too far reaching, Japan may revise her arbitration treaties, which exclude from arbitration disputes that effect Japanese territorial and political independence, Japanese vital interests or Japanese honor.

This announcement made by Viscount Saito tonight at the preliminary security conference convoked to promote disarmament, created somewhat of a sensation.

The delegates are wondering whether Japan will go a step farther than the United States and France, when they negotiated the recent pact of arbitration and outlawry of war.

SOON TO EXPIRE

It is remarked that the arbitration treaty between Japan and the United States will soon expire and must be renewed and it is being asked how far the United States would be disposed to go to meet any sweeping Japanese proposal calculated to make the new treaty a more effective instrument against war.

Russia's draft convention for disarmament was deposited today by Boris Stein, Soviet observer at the security commission conference. This convention is for absolute elimination of all armaments by all the nations within four years.

Great Britain, through Lord Cushenden, proposed definite regional non-aggression accords between nations of the same world areas, and tonight began cabling home to ask for instructions in case a pact should be suggested for Latin America.

Lord Cushenden found little favor for his proposal of definite regional pacts from Dr. Ernst Von Simson, German expert. He voiced the fear that such accords would create hostile groups within the league; he advocated the development of conciliation.

New Treatment Stops Fits

Brooklyn, N.Y.—Wonderful results are reported by Epilepsy Colonies using a new remedy that stops the most stubborn cases of Epileptic fits or spasms and is not habit forming. Any reader who sends name to Phenoleptol Co., Dept. 334, Box 71, St. Johns Place Station, Brooklyn, N.Y., will receive a free booklet explaining this new guaranteed treatment. Write them today.

Don't Fuss With Mustard Plasters!

Don't mix a mess of mustard, flour and water when you can relieve pain, soreness or stiffness with a little clean, white Musterole.

Musterole is made of pure oil of mustard and other helpful ingredients, and takes the place of mustard plasters.

Musterole usually gives prompt relief from sore throat, bronchitis, tonsilitis, croup, stiff neck, asthma, neuralgia, headache, congestion, pleurisy, rheumatism, lumbago, pains and aches of the back or joints, sprains, sore muscles, bruises, chilblains, frosted feet, colds of the chest (it may prevent pneumonia).

The Musterole Co. of Canada, Ltd. Montreal

MUSTEROLE WILL NOT BLISTER

Better than a mustard plaster

NELSON'S BEST CAFES

ROYAL CAFE

Classic Restaurant

Refinement and Delicacy Prevail

OPEN DAY AND NIGHT

Luncheon 11:30 to 2 ..... 35c

Special Dinners 5:30 to 8 ..... 35c

We specialize in Chop Suey and Noodles

PHONE 182

THE STANDARD CAFE

320 Baker Street, Nelson, B.C.

OPEN DAY AND NIGHT

11:30 to 2:30, Special Lunch 35c

5:30 to 8:00 p.m. Supper 35c

PHONE 154

THE L. D. CAFE

Finest Equipped Restaurant in the City

OPEN DAY AND NIGHT

SPECIAL—Ice Cream, Soda Water and Hot Drinks. Nice clean furnished rooms, hot and cold water.

We Cater to Private Parties

AMENDMENT IS MOVED TO THE ROBB BUDGET

(Continued From Page One.)

A. A. Heaps, Labor, Winnipeg North, felt the government might embark on its policy of thrift by cutting the militia estimates.

After some further speeches debate was adjourned until tomorrow.

REVISION OF TARIFF

Mr. Cahan declared that the Conservative party approved the general principle that from time to time the customs tariff should be revised to meet the changing conditions of domestic industry and foreign trade. He outlined his party's policy as follows:

1. The stimulating and developing of our vast and varied natural resources.
2. The preservation and enlargement of the markets at home and abroad for Canadian farm products.
3. The establishment, extension and development of Canadian industries on a stable and remunerative basis so as to induce investments in Canada.
4. The stabilization in Canada of the cost of living.
5. The reduction of the customs tariff or the imposition of higher excise taxes whenever and wherever necessary to prevent the immoral use or abuse of the existing tariff, as, for example, those who would resort to profiteering under the protecting elements of the existing tariff.
6. The adjustment from time to time of our preferential treatment of the products of British countries so as to modify prices which were given at the expense of Canadians.
7. The promotion of the export and import trade of Canadian ports.

"We fully realize that in such a widely extended country as the Dominion of Canada, the economic independence of any section of this country or of any other group or class is an unrealizable dream," said Mr. Cahan. "We are each dependent upon the other; we must stand or fall together."

The National Policy, formulated by Conservative statesmen was designed for political unification and for the material and economic development of the whole country.

The finance minister in his budget speech had given the impression that there had been reductions in taxation from year to year by the Liberal administration. He might have added that the reductions in the sales and income taxes were decreases on taxation which the government themselves had imposed. They should not have announced the abolition of his tax at an early date and thus have insured a reduction in the cost of living in this counry, which is so high in comparison with that across the border.

WAGE QUESTION

The value of our domestic markets to Canadian producers could not be overestimated. For the year 1926 $3,582,309,593 worth of goods were produced. Of this total, only 37 per cent was exported, while 63 per cent was consumed in the domestic markets.

At present, said Mr. Cahan, we are giving employment to tens of thousands of workers in foreign countries, instead of giving employment at fair wages to the people of Canada, who, in default of employment here, now migrate to seek employment across our southern border.

Every assistance and encouragement should be given to the producers of the prairie provinces, while, at the same time, we should be careful not to discriminate against the life of the remaining provinces.

TRIES PLEASE TOO MANY

Continuing, he said the truth about the tariff changes was that the minister of finance had acted on the one hand to please his western supporters by reducing the tariff rate on manufactured goods and to appease the manufacturer by reducing the duties on materials used in production.

Mr. Cahan took items from the revised tariff to show that British preference had not been widened in scope. Between the British manufacturer and his American competitor in the Canadian market, the American, in respect of three of the cotton items, were placed by either 5 per cent or 2½ per cent in a better competing position, said Mr. Cahan.

GIVE AND TAKE

The finance minister gave a preference and took it away by granting a drawback of 99 per cent. He had declared that the Canadian weaving industry would be assisted by granting free yarns for weaving purposes.

"The manufacturers of woolen cloths may well fear the Greeks who come bearing gifts," said Mr. Cahan.

"The woolen trade know what the finance minister apparently does not know, that there is not now and there has not been any importations into Canada of woolen yarns for the manufacture of woolen cloths.

MACHINERY IDLE

"The finance minister made another familiar gesture, he offered the owners and employees of the Canadian woolen cloth mills machinery duty free. What value is duty free machinery to them when they now have more machinery idle than they have operating?" asked Mr. Cahan.

"What they need are orders for their own factories for some of the millions of yards of woolen cloth now imported into Canada."

Turning to the worsted cloth mills, Mr. Cahan said there were now only six in Canada, operating 474 looms. The finance minister might suggest that the woolen cloth mills might be turned into worsted mills, but the technique of making woolen cloths and worsted cloths was so different that managers and employees trained for one could not perform the other.

A COMEBACK

Supposing, said Mr. Cahan, indicating Hon. R. J. Manion, who sat next to him, that he and Dr. Manion should decide to exchange their professions their clients should certainly suffer.

"It might be better for both your clients," interjected Hon. C. A. Dunning, minister of railways.

"It might be; but I venture to suggest that none of my clients would have the stupidity to suggest that it would," retorted Mr. Cahan.

He reviewed the situation of the iron and steel industry at present, declaring that comparatively few of the steel companies in Canada were operating more than a fraction of their equipment. The government had neglected to see that Canadians were given opportunity for employment. Canada would never be on a sound stable basis while our citizens lacked work.

Mr. Cahan then moved his amendment.

WORKINGMAN

A. A. Heaps, Labor, Winnipeg North, said the minister of finance might quote statements from leaders of finance and industry as to the prosperity of the country, but there were no such quotations from working men, and it was impossible to say that the mass of people were enjoying prosperity.

Mr. Heaps protested against the great investment of American capital in Canada. It had reached the point where, in some company towns built by American capital, Canadian workmen had been refused admission.

Mr. Heaps declared that Hon. J. A. Robb throughout his budget speech had in mind the financier and industrialists. He suggested that the government might start on its policy of thrift by cutting down the militia estimates.

ECONOMICAL STUDY

C. H. Dickie, Conservative, Nanaimo, stated that more time should be given to an economical study of the country rather than in discussing Canada's position within the British Empire. There was only one principle to found an immigration policy, and that was to make Canada a country where a working man could exist and raise his family.

G. L. Dionne, Liberal, Matane, favored immigration to Canada not only of British, but of French, Belgians and Swedes. They were farmers, and well fitted for Canada. He expressed himself strongly in favor of large families.

BYELECTIONS ARE ON GO, ENGLAND

Three Being Carried Out Quietly; Police Ordered to Keep Crowds Orderly

LONDON, Feb. 20.—Rather curiously while three byelections are being conducted under the quietest possible conditions and at places wide apart, the home secretary, Sir William Joynson-Hicks, has seen fit to remind the police throughout the country that it is their duty to maintain order at public meetings. The byelections are as follows:

Ilford, due to the death of Sir Frederick Wise, Conservative; the West Middleborough division of Yorkshire, owing to the death of Trevelyan Thompson, Liberal M.P.; and the St. Ives division of Cornwall, owing to the appointment of J. A. Hawke, K.C., Conservative M.P., as justice of the king's bench.

BIG SUBURB

The candidates at Ilford, where polling will take place on February 23, are: Sir George Hamilton, Conservative, former member for the Altringham division of Cheshire; A. S. Comyns Carr, Liberal, former M.P. for East Ilington; and C. R. Degruchy, Labor.

Ilford is a big suburb of London and is traditionally Conservative in politics.

The candidates in the byelection in Middlesborough are; F. K. Griffith, Liberal; Stanley Sadler, Conservative; and A. R. Ellis, Labor. The Liberal press admits that Griffith may have a hard battle retaining the Middlesborough seat for Liberalism, owing to an increasing demand for protection as a result of the depression in the iron and steel trade.

Debater Urges Forming of National Education Policy in the Dominion

VANCOUVER, Feb. 20.—Speaking before the Vancouver Women's Canadian club here this afternoon, Hazen Fulton of the University of New Brunswick, member of the maritime universities debating team touring the west, urged the establishment of a national education policy in Canada to aid in moulding a sound national life. This could be done, Mr. Fulton said, either by the appointment of a commissioner of education, or by a voluntary educational system. The result would be, he said, the development of the best in all educational systems now in vogue in Canada with a standardization of text books.

Mr. Fulton advocated the introduction of civics into the school courses, and outlined a program which might be of use as an aid in building up the national life of the country.

HEART WAS SO WEAK Had to Stay In Bed

Mrs. F. Wilson, Lethbridge, Alta., writes:—"My heart was very weak, and I had to stay in bed for five weeks with it.

"My aunt advised me to take

MILBURN'S HEART AND NERVE PILLS

as she had taken them with good results after a very bad operation.

"I took them and some time after a doctor came to examine me for life insurance and he said there was nothing wrong with my heart."

Milburn's Heart and Nerve Pills are 50c. a box at all druggists and dealers, or will be mailed direct on receipt of price by The T. Milburn Co., Limited, Toronto, Ont.

Remove

Blackheads

this easy way

Don't let unsightly blackheads mar your complexion and worry you. Here is a new way of removing them—painless, simple and effective.

Simply fill a cup with comfortably hot water and tip into it a teaspoonful of Radox Salts. Dab on the part of the face affected. After a few minutes' treatment wipe your face dry and those ugly blackheads will have vanished. Lastly apply a little cold cream. Read this letter:

"I suffered from blackheads in the chin. I treated them as directed with Radox Bath Salts, and to my great delight found that I could rub the blackheads out with a rough towel. Now I have not a single blackhead left." B.B.

The Radox way eliminates all painful "squeezing out." Your skin is left free of red blotches—smooth and healthy. To-day ask your druggist for the economical ½-lb. pink package of Radox. It costs only 60c.—and to-night you'll be rid of bothersome blackheads. 11

CARRIED WIFE TO BED

Suffered So She Could Not Walk. Restored to Health by Lydia E. Pinkham's Vegetable Compound

Minesing, Ontario.—"I am a practical nurse and I recommend Lydia E. Pinkham's Vegetable Compound to suffering women. For three months I was almost helpless and could not sit at the table long enough to drink a cup of tea. Many a time my husband carried me to bed, I would be so weak. Then he read in the paper of a woman suffering as I did who got better after taking the Vegetable Compound, so he went and got it for me. When I had taken three bottles I was just like a new woman and have had splendid health ever since. When I feel any bearing-down pains I always take it; sometimes a half bottle or whatever I need. It is my only medicine and I have told many a one about it. Any one wanting to know more about Lydia E. Pinkham's Vegetable Compound, I will gladly write to her. I do all I can to recommend it for I feel I owe my life and strength to it." — Mrs. Neal Bowser, R.R. 1, Minesing, Ontario.

Do you feel broken-down, nervous, and weak sometimes? Do you have this horrid feeling of fear which sometimes comes to women when they are not well? Lydia E. Pinkham's Vegetable Compound is excellent to take at such a time. It always helps, and if taken regularly and persistently will relieve this condition. G

THE GUMPS—HARK! HARK! THE WOLVES

Make Better Bread
Ask your grocer for
ROYAL YEAST CAKES
STANDARD OF QUALITY FOR OVER 50 YEARS

Rossland Church has "Father and Son" Service

ROSSLAND, Feb. 20.—Sunday evening was "Father and Son" night at the Rossland United church, and the boys certainly did yeoman service in securing the attendance of their dads.

A special speaker was Rev. Beverley Oaten of Trail, who spoke on the relationship which should exist between father and son, interspersing bits of humor with sage advice.

Mrs. M. Jones sang, "Nearer My God to Thee."

TRAIL HEARTS HONOR LEADER; PRESENT WATCH

Frank Strachan, Club President, Will Reside in Scotland

TRAIL, B.C., Feb. 20.—Trail Hearats Soccer club tonight honored its president, Frank Strachan, son of Mr. and Mrs. W. Strachan, of Bay avenue, with a farewell social party in Orange hall, and presentation of a choice gold watch and chain and locket suitably inscribed.

Mr. Strachan plans to leave for Glasgow, Scotland to reside, leaving on February 29. He had been president of the Hearts, who won the championship of the city league, and also the fall cup tie series last year.

Under the chairmanship of M. Marshal the guests numbering about 100, enjoyed dancing inerspersed with entertaining vocal numbers by Jim Leckie, Mrs. J. Thompson, Mrs. R. Richardson and Mrs. J. McKinnon. Mrs. F. Edmundstone entertained with a selection on the bag pipes. W. Perkins was the dance pianist.

All the members of the Hearts Soccer club constituted themselves as entertainment committee. Lady supporters prepared and served the refreshments. The ladies were: Mesdames J. Thompson, R. Richardson, T. Bingham, W. Strachan, H. Barr, L. Sommen and J. Melvin.

Beautiful specimen of white raccoon was trapped near Wheatley.

Trail News of the Day

This column is conducted by Miss E. A. Thompson of Tadanac. All news of a social nature, including receptions, entertainments, personal items, marriages, etc., occurring in Trail and Tadanac, will appear in this column. Just 'phone Miss Thompson at her residence. She will also handle any advertisements appearing under Trail News of the Day.

TRAIL, B.C., Feb. 20.—The home of Mrs. Arnold Bacon of East Trail, presented a jolly scene Saturday afternoon, when Mrs. Arnold entertained a children's party. Dancing, games, and contests were thoroughly enjoyed by the kiddies. A dainty supper was served, Mrs. Bacon being assisted by Miss Kitty Page. Among those present were Dorothy and Kathleen Wilkinson, Lona Langridge, Doris and Amie Bond, Grace Newman, Isabell Varseveld, Philis Cullen, Ruby and Rose Shimmel, Miss Elsie Haywood, Burnard and Dennis Beams, Jackie Page, George Varseveld and David Shimmel.

* * *

Mrs. T. H. Weldon received on Saturday afternoon at her home at Tadanac for the first time since her marriage. Little Miss Barbara Diamond, in a dainty little gown of pink crepede chine attended the door while Mrs. D. Wetmore assisted Mrs. Weldon in receiving her guests. Mrs. T. W. Bingay showed the guests to the dining room, where tea was served. The tea table was centered with a silver vase of pink carnation and silver candle sticks, with pink tapers. Presiding at the urns were Mrs. R. W. Diamond and Mrs. James Buchanan. Mrs. C. S. Williams cut the ices. Those assisting in serving were Mrs. M. R. F. McLennan, Mrs. J. P. Hassard, Mrs. R. G. Anderson, and Miss Doris Bingay.

* * *

R. L. Reading returned to his home in Tadanac recently, after spending a month's vacation at Kelowna.

* * *

Miss Dorothy McKay of the McLean school teaching staff at Rossland, spent the week-end at Trail.

* * *

W. A. Curran of Nelson was a visitor to the city Sunday.

* * *

Mrs. M. Emsley, who has been a visitor to the coast for the past week where she represented the local L.O.B.A., returned to her home in East Trai Saturday night. Mrs. Emsley was re elected chaplain for the province for 1928.

DAVE CHALMERS AGAIN IS HEAD TRAIL LEGION

Big Majority Over Friend; Hall and Fraser Are Vice-Presidents

TRAIL, B.C., Feb. 20.—Dave. Chalmers tonight was reelected president of the Trail branch of the Canadian legion by a big majority over his opponent, Past President F. L. T. Friend.

Other officers elected, either tonight or by acclamation last Monday, were: E. W. Hall, first vice-president; F. Fraser, second vice-president; C. H. Jaffares, finance; Colonel A. Cooper, investigation; T. Parsons, secretary; W. Rigby, entertainments; and E. Phillips, sergeant-at-arms.

During the day a comparatively big vote was taken, there being 102 ballots cast. There was a big and interested gathering of legion members attending tonight to hear the election announcements.

OLD-TIME DANCE PROVES A SUCCESS

The old-times dance in the K.P. hall last night, under the auspices of the Women's Benefit Association proved to be the place of a jolly gathering.

Among the well remembered old-time dances that were run off in good order were the, French minuet, heel and toe polka, the log cabin, and a number of three steps and four steps, intermingled with a few modern dances.

The following were on the committees;

Music—Mrs. G. B. Matthews, Mrs. D. Laughton and Mrs. F. Philipps.

Reception—Mrs. R. G. McKeown and Mrs. C. D. Shaw.

Refreshments—Mrs. T. Renwick, Mrs. J. Donaldson, Mrs. J. E. Annable and Mrs. Simonds.

Decorations—Mrs. Robert Heddle.

Master of ceremonies—F. Plowman.

TRAIL TO VOTE ON TWO BYLAWS TO RAISE MONEY

Street Improvement Debenture for $36,000 Would Be Used for Residential Section

BYLAW HAS NOTHING TO DO WITH PAVING

School Bylaw Is for Addition to East Trail School; Council Forecasts

TRAIL, B.C., Feb. 20.—Property owners here will be asked, probably next month, to authorize by their votes, borrowings totalling $40,880, needed to finance contemplated new constructions that must be financed in this way. It was forecast in city council tonight.

Two money bylaws are to be placed before the people. One of them will be a school debenture bylaw for $4880. It represents the city's portion of $15,000 to be spent by Trail-Tadanac school board on building a two-roomed addition to East Trail school. The balance of the money to be spent on the school addition will be borne, $5120, by Tadanac municipality and $5000 by the provincial government.

IMPROVEMENTS UP-HILL SECTION

The other will be streets improvement debenture bylaw for $36,000. It is to be spent on improving the streets in the residential district of the city by the construction of concrete retaining walls and a series of tile drains in various of the hillside sections, and by enclosure of McQuarrie creek, where it flows through East Trail.

This bylaw is in effect a representation of the street improvement debenture bylaw presented, but defeated in January. It is believed by the council that it was defeated in January because its purpose was not understood by the electors. It has nothing to do with street paving, and the work to be done under it will all be done in the residential district.

Among the improvements to be made if this bylaw carries are the following:

Construction of three sections of concrete retaining walls to retain the banks on the upper side of Glover road hill, and one section of the lower side.

Building of a concrete retaining wall across the ravine on Binns street, replacing the log cribbing on the low side of the road which is now falling away.

Construction of a concrete retaining wall from the one existing on Bay avenue for about half way up Oak street hill on the low side of the road.

Construction of a concrete retaining wall for two blocks on the low side of Topping street at the intersection of Bay avenue.

Building of a short retaining wall on the upper side of Carlson lane.

The strengthening of Green avenue hill at the top by an earth cut which will also widen the roadway with the building of a concrete retaining wall to preserve the cut bank.

Inclosing of the creek on Nelson avenue in a concrete flume and the inclosure of McQuarrie creek for its course through the city limits in East Trail to an outfall on the Columbia river.

TRAIL CURLERS' PRESIDENTS IN FINAL STAGES

Woodburn, Twaddle, Tyson and Murray Are Semi-Finalists

TRAIL, B.C., Feb. 20.—Rinks skipped by L. F. Tyson, G. Murray, H. Woodburn and J. B. Twaddle, broke into the semi-finals of the curling club president's knockout competition tonight when they defeated rinks skipped by G. Kinnis, L. H. Jackson, G. Cruickshank and E. M. Stiles, respectively, in the fourth round of the competition.

They will contest the semi-finals at 8:30 tomorrow night, with the following draw: Woodburn vs. Twaddle, sheet one; and Tyson vs. Murray, sheet three.

PATRONS

Continued play in the Patron's competition tonight resulted as follows: McLellan beat W. G. Murray; Summerville beat Thom; D. MacDonald beat Walsh, and Ritchie beat J. Forrest.

Tomorrow night's matches in the Patron's competition will be:

At 6:30—Williamson vs. Craig; Truswell vs. Ritchie; W. Forrest vs. Campbell; McLeod vs. McLellan.

At 8:30—D. MacDonald vs. Summerville, and Baldrey vs. Kerr.

NEW BUILDING FOR MONTREAL UNIVERSITY

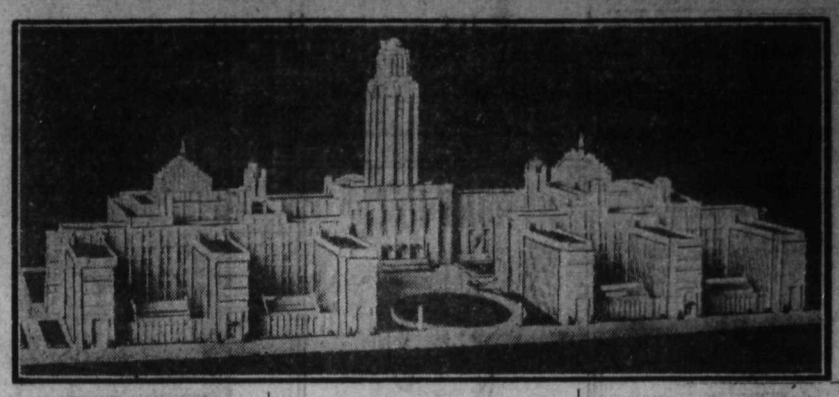

The beautiful new building of the University of Montreal which has existed for scores of years as Laval university, as shown above, is to be erected on the southwest slopes of Mount Royal, occupying a frontage of 1200 feet and a depth of 750 feet. At present the university, which is quite distinct from McGill, is housed in a series of structures in various parts of the city, and the ambitious new structures, in one imposing group, will replace these. It will be recalled that the original main building of the university was twice partially destroyed by fire. The building will be constructed in cream colored brick of two tints and will be seven stories high. In the center will be a court of honor dominated by a central tower 200 feet in height. The main hall will be entered from the court of honor. Construction will commence next spring.

LATE ROSSLANDER DIES CRANBROOK

John McSweyn in Rossland Nearly 30 Years; Active Orangeman

ROSSLAND, B.C., Feb. 20.—Word has been received by friends here of the death of John D. McSweyn at Cranbrook on February 15. The body has been forwarded to Van Kleek Hill, Ontario, for interment.

A native son of Glengarry county, Ont., Mr. McSweyn followed railroading in Michigan for some years. Thirty-two years ago he came to Rossland and was employed in local mines until about four years ago, when he was transferred to the Consolidated Mining & Smelting company's properties at Kimberley. For the last year he was in very poor health and for several months was a patient in the St. Eugene hospital at Cranbrook. He was 58 years of age.

Mr. Sweyn was a member of Rossland lodge L.O.L., a past county master and a red cross man in the Black Chapter. He was very active in the True Blues when that organization flourished in Rossland.

ROSSLAND NOTES

ROSSLAND, B.C., Feb. 20.—W. J. Weir has returned from Victoria, where he attended the sessions of the L.O.L. grand lodge of British Columbia.

* * *

H. Everts of Trail spent Monday in Rossland.

* * *

W. Calder of Edgewood is in the city for a few days.

* * *

Miss Beatrice Jeffries, who teaches at Brilliant, spent the week-end in Rossland as the guest of her aunt, Mrs. Alex. Kelly.

* * *

Miss Dorothy McKay spent the week-end at Tadanac.

* * *

W. McKendrick of Trail conducted the services at the Rossland Baptist Church, Sunday evening.

* * *

Mr. and Mrs. J. E. Kelderman and children spent Sunday in Trail.

* * *

F. H. Ashfield, accountant at the local branch of the Bank of Montreal, is spending a week in Spokane.

LONDON CLIMBS FROM THE CELLAR

LONDON, Ont., Feb. 20. — London Champions climbed out of the cellar of the Canadian professional league when they played an overtime game with Hamilton Tigers here tonight, the score being 3-3.

Why wear out that Linoleum Rug in spots? A few of our Brussels Rugs will save it. Just in—New Shipment of Goods, Barber Pole and Ranges.

BUSY BEE
SECOND-HAND STORE
PHONE 501. 3rd Ave., East Trail.

"Good Goods at Gray's"
Diamond Jewelry
DIAMOND SET RINGS from ..... $20 to $385
DIAMOND SET BROOCHES from ..... $9 to $100
DIAMOND SET PENDANTS from ..... $12 to $85
DIAMOND SET WATCHES from ..... $55 to $100
A Fine Selection to Choose From
J. B. GRAY
Watchmaker Jeweler Optician
407 Baker St. Phone 333

13 Acre RANCH
SUITABLE FOR MIXED FARMING
2 Miles From South Slocan
7-ROOM FULLY MODERN HOUSE
Completely Furnished.
Large Dairy Barn, Hay Barn, Chicken Houses.
Large and Small Fruits.
STOCK AND EQUIPMENT GO WITH THE PLACE
You can step right in and make a living from the start. Immediate possession.
Owing to other interests, owner must sacrifice immediately for
$2500
Phone or write for appointment. Will meet you at South Slocan and show you over the place.
H. A. Hill
Rossland, B. C.
Phone 39 Box 177

"It's plain, it's plain,"
—says Plain Mr. York of York, Yorks.

"A PUZZLE indeed it is to hear
A word that's CROSS when YORK is near;
Plain York brings such a genial ease,—
It's the bar that bars asperities.
It's DOWNright right, and yet it's true
It's on the HORIZONTAL too."
—says Plain Mr. York of York, Yorks.

New pleasure and interest have been added to Cross Word Puzzles now. Try this new way to-night.

While ruminating on verticals and horizontals, munch a bit of Plain York.

If puzzle is not solved at once, take another bit of Plain York, and another, and so on until puzzle is completed.

Notice how much more you enjoy your evening. Note the distinctive taste of Plain York,—different, delicious. A surprise is awaiting you.

Sold everywhere 5c.
Also in larger sizes

Ledger Leaves and Binders
We stock all the standard sizes of ledger sheets and can punch to fit any binder.
Our binders are exceptionally well made and cost no more than others.
Indexes for all purposes.

Payroll Sheets and Books
Standard payroll forms in loose sheets or bound in books. The books are very convenient to handle.

Synoptic Sheets
Five different sizes and styles. Punched to fit any binder, or we can supply binders to fit.

Receipt Books
Two hundred receipts to a book, with duplicate. A very low price and satisfactory form of receipt.

Legal Forms
We print and stock mortgage forms, etc.

Hotel Registers
Our own manufacture. Built to wear.

The Daily News Job Dept.
Phone 144----Two Lines
PRINTING——RULING——BOOKBINDING

Trail & Rossland BUSINESS COLLEGE
TRAIL PARISH HALL
NOW OPEN
Day Classes 10 a.m. to 12:30 and 2 to 4:30 p.m.
Night Classes, Mondays and Thursdays, 7 to 9:30 p.m.
Phone Trail 552, or write General Delivery, or Box 281, Rossland.
VERNON COLE, Principal.

FEBRUARY FURNITURE SALE

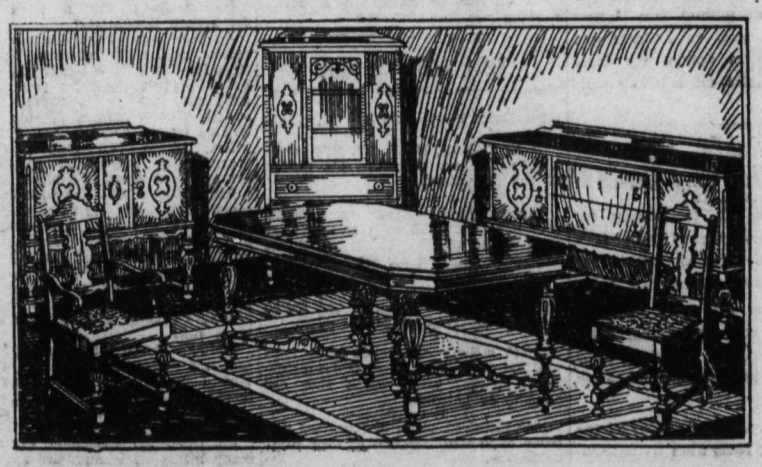

9-PIECE SOLID WALNUT DINING ROOM SUITE—Slightly damaged. Buffet 54 inches, with Mirror; China Cabinet, Round Extension Table, 6 Chairs. Regular $450.00. Sale Price $252.75

Floor and Bridge Lamps
BRIDGE LAMP with Silk Shade, complete $11.25
BRIDGE LAMP with Parchment Shade, complete for $9.50
FLOOR LAMP with Silk Shade, all colors $16.50
BRIDGE SHADE, Silk $5.00
FLOOR LAMP SHADE, Silk $8.50
BED LAMP, complete $5.00

Odd Chairs and Tables
Occasional Tables ..... $7.75 TO $32.50
Chesterfield Overstuffed Wing Chair, Mohair Reversible Cushions $37.50
Overstuffed Upholstered Rocker, Tapestry $32.50
Windsor Rocker $14.50
Mahogany Rocker, Upholstered $8.00
Wicker Chair or Rocker $11.95
Sewing Table, walnut finish $7.65
Coffee Table, walnut $12.50
Dinner Wagon, walnut $19.50

Standard Furniture Co.
Complete House Furnishers NELSON, B. C.

THE DAILY NEWS

Published every morning except Sunday by The News Publishing company, limited, Nelson, B.C.

Business letters should be addressed and checks and money orders made payable to The News Publishing company, limited, and in no case to individual members of the staff.

Advertising rate cards and A.B.C. statements of circulation mailed on request, or may be seen at the office of any advertising agency recognized by the Canadian Press association.

SUBSCRIPTION RATES

By mail (country), per month	$ .60
Per year	6.00
By mail (city), per year	13.00
Outside Canada, per month	.75
Per year	7.50
Delivered, per week	.25
Per year	13.00

Payable in Advance

Member Audit Bureau of Circulation

TUESDAY, FEBRUARY 21, 1928

The Rural Postmasters Have a Good Case

The Canadian Postmasters' association has a good case in its appeal to the postmaster general for an increase in pay for postmasters, especially for rural postmasters.

There are nearly 12,000 postoffices in Canada in which the postmaster derives his revenue almost entirely from commission on the sale of stamps. Commissions range from as low as 20 cents a day. Out of this revenue the postmaster has to pay all expenses, such as clerical help, light, heat and rent, *except in some cases where government* buildings are used. About 10,000 postmasters receive from 20c to $2 a day.

When the responsible nature of the duties of a postmaster are considered this is very poor pay.

The association is asking for a new scale under which the postmaster now getting $250 would be raised to $500, while the increase in cases where existing income is larger would be proportionately less. The idea particularly is to improve the conditions of the postmaster in the smaller places.

It is to be hoped that the government will see its way clear to do justice to the rural postmaster.

Nelson Should Get Busy on Airplane Landing Field

Some time ago, the question of establishing in Nelson a landing field for airplanes was broached, but nothing has yet been done.

It is a matter for early action. Difficulties of securing a suitable landing place increase month by month as building operations extend and land becomes occupied and of more value.

Nelson's topography does not make it easy to select a suitable location for a landing field, but a landing field is going to be a necessity and the sooner we take steps to set one aside the less will be the difficulties involved.

Even today, a Nelson-Spokane air service is quite within the bounds of commercial practicability. The number of Spokane mining men and others who would cheerfully pay two or three times the railroad fare if they could get up here, do business and return in one as against the three days now occupied must be substantial.

Keeping Roads Open in Winter Not Very Costly

From October 31, to January 31, the provincial government spent $22,708 in various parts of British Columbia in clearing highways of snow.

Of this sum $710 was spent in Grand Forks-Greenwood riding, $1114 in Rossland-Trail, $200 in Nelson, $1165 in Creston, $609 in Cranbrook, $1548 in Fernie.

In proportion to the enormous advantages of having roads open for automobile traffic during the winter this expenditure is small. To the layman the work would seem a much more expensive undertaking than it has proved to be.

The relatively small cost of the work is another argument for having British Columbia's roads kept open all the year around, so that we can get 12 months of the advantages of highway transportation instead of eight or nine.

SHOREACRES DOGS CAUSE TROUBLE

Stoochnoff Faces Charges Permitting Dogs Run Deer; Lack Licences

Alex. Stoochnoff of Shoreacres will be arraigned before Stipendiary Magistrate John Cartmel here this morning on two charges, under two acts.

He will be charged, under the Sheep Protection act, with keeping dogs without having them licenced. This offence is alleged to have occurred on February 15.

The second charge, under the Game act, will be of permitting dogs to hunt or run deer. The police charge this offence occurred between February 1 and 15.

The Lighter Side

AUNT HET

"If Fanny is losin' her husband it's her own fault. A man is always true to the woman that brags on him most."

If the kids of 30 years ago weren't better than moderns, it wasn't for lack of a better example.

—o—

ALL OF THE CREATURES ARE MUCH ALIKE. THE OLD BACHELOR SEALS HAVE THE BEST COATS.

—o—

Better have your brakes tightened. You may need them to avoid some fool who didn't.

—o—

The success of the insanity plea indicates that the accused still has the privilege of being tried by his peers.

—o—

Recipe for vegetable soup: Take water and add numerous vegetables to hide the taste of the carrots.

—o—

When you observe what people enjoy at a resort, you can't help wondering what they put up with at home.

—o—

Every small bank owns a few residences formerly possessed by prominent citizens who knew just how to outguess Wall Street.

—o—

Chickens are those feathered things that never die or stop laying while you sit at a desk with pencil and paper.

—o—

How little work done by firemen is required to save a hideous old building everybody would like to see burned.

—o—

HOW OUR HEARTS WOULD ACHE WITH PITY IF WE SAW POOR A POOR MAN ON THE STREET WITH ONLY 13 OUNCES OF CLOTHING.

—o—

The college professor makes little money, but what of it? Money merely confers a feeling of complacent superiority. Why paint the lily?

—o—

Fable: New neighbors were moving in, but the woman did not sit at a window to observe their furniture.

—o—

Correct this sentence: "I know your wife keeps boarders," said the dealer, "but I'd like to spend the afternoon showing you this new car."

TEN YEARS AGO

(The Daily News, February 21, 1918.)

Dr. W. O. Rose, M.P.P., left this morning for Victoria to attend the session of the legislature.

* * *

William Ramsay, formerly assistant road superintendent at Fernie has arrived in the city to take up new duties as district engineer for West Kootenay.

* * *

Steady shipments are being made from the Emerald mine, in the Salmo district, to Trail smelter.

* * *

Street railway conductors have been supplied with small time tables printed on pocket cards, which they are handing to patrons.

Miss Kathleen Moyer of Brantford was lately appointed librarian of Galt public library.

SCENES CONNECTED WITH WELLAND CANAL EXPLOSION

Carol Bianco of Thorold and Lorne Whitwell of Allanburg met instant death when 1½ tons of dynamite prematurely exploded at the Allanburg section of the new Welland canal. Three others were injured, while several fellow-workers had miraculous escapes. (1) The scene of the explosion; (2) Joe Bakhi (left) and A. Brady (right), who saw the blast from a hill above and helped to dig out the buried men; (3) Carlo Bianco, 30 year old, one of the two killed; (4) Albert Foster, who was making fuses in a shelter box less than 20 feet from the heart of the explosion; (5) Lewis Johnson of Toronto, one of the injured men; (6) Lorne Whitwell, who was killed; (7) two close-ups of the wrecked drilling machine. A young man is seen standing in the hole from which the two dead men were extricated; (8) Frank Whitwell, Lorne's brother; (9) Joe Altobello of Thorold, who was 10 feet away from the spot where the two men were killed, is seen with bandage on his face. He was thrown high in the air; (10) Patsy Boniferno, who also was hurled upward, but who escaped with a minor injury.

Efficient Housekeeping

By LAURA A. KIRKMAN

ANSWERS TO INQUIRIES

TOMORROW'S MENU

Breakfast
Grapefruit
Cereal
Broiled Slice of Ham
Pop Overs Coffee

Luncheon
Vegetable Souffle
White Bread
Jam Doughnuts Tea

Dinner
Cream of Celery Soup
Cold Sliced Lamb
Pickles
Sweet Potatoes Cauliflower
Lettuce French Dressing
Raisin Pie Coffee

Mrs. T. D. and B. D. V.—Kindly give directions for removing both perfumery marks and hot plate marks *from varnished wood.*

Answer—The alcohol in the perfumery was what stained the varnish. To remove alcohol spots rub with linseed oil. Or mix linseed oil with rottenstone (having plenty of oil to lubricate the rottenstone, so that it will not scratch). The color of a varnish finish that has been turned white by water or by hot plates can be restored by rubbing with a piece of flannel dampened with essence of peppermint or with spirits of camphor, followed after a few minutes by the application of any good furniture polish. Camphor and peppermint soften the surface of the varnish temporarily, so that the furniture polish is more effective.

Reader—Have you a good recipe for French Doughnuts?

Answer—Suppose we ask our housekeeper readers to send in their recipes for this kind of doughnut, so that I can publish them for you and for everybody who is interested? It is seldom that a request of this sort is ignored by our generous reader friends.

Mrs. M. S.—Not long ago some other reader asked how to brighten the cut steel beads in a black silk bag. I had a bag of this sort with cut steel beads which were very rusty and I simply put it in a bowl containing gasoline and let it stand overnight, then in the morning I hung the bag on the line until the gasoline odor disappeared. I did the same for two nights and the bag is like new. Gasoline does not hurt silk—so this is worth a trial, is it not?

Answer—Thank you so much for this excellent discovery. If the method worked in your case it will in other cases, and I am sure the reader who wished this information will be very grateful.

An Interested Reader—I know that many brides elect embroider their husband-to-be's initials on their bridal linens, but it seems to me that I prefer just my own initials or monogram, then I would always know which things I had brought with my trousseau. What do you think?

Answer—I, personally, like the idea *of the bride having only her* "unmarried" initials for monogram on her linens, so my advice would be to follow your preference in this matter. The Japanese style of lettering is very popular at this time for initialing bridal linens.

Tomorrow—Continued Recipes.

Address inquiries to Miss Kirkman, and inclose stamped-addressed envelope for reply.—Editor.

That Body of Yours

By JAMES W. BARTON M.D.

Why You Are Overweight

It would seem that this matter of overweight is occupying the attention of many thousands of people at this time. As you know, somem cases of overweight are not due to overeating and underexercising, but to a lack of glandular action in the body. Accordingly some of our stount friends are now taking thyroid extract with the idea of trying to get rid of the surplus weight. However it has been estimated by research men that in every 100 overweight individuals over 80 per cent can blame the condition on overeating and underexercising. This leaves then about 20 per cent who can blame the glandular system for their condition.

Now, how can you *tell whether your* overweight is due to lack of glandular action or to the overeating and underexercising?

Where the gland is at fault, the individual has practically always been a little overweight for his age. He was likely a baby of good size, stout throughout childhood and quite stout at puberty. On the other hand, the *other type does not get really heavy* until in his late twenties, when he stops taking active exercise and settles away into his life's work.

However, a real scientific test is now being made as to which is the cause in any particular case, because it is hardly fair to have to cut down on food and take a lot of exercise if your gland is at fault. Accordingly a basal metabolism test is made, which, as you may remember, is the actual amount of work your body is doing when it is at perfect rest.

In proportion to your size and weight the body should be doing so much work. If it is doing less, then your thyroid gland is not manufacturing enough fluid. If it is doing to much, then this gland is manufacturing too *much thyroid juice.*

What has this to do with overweight?

If your body tissues are doing less than the normal amount of work, you would be justified in taking the thyroid extract under the direction of your physician.

Remember, then, that at least four out of every five cases of overweight are due to overeating, combined usually with underexercising.

TWENTY YEARS AGO

(The Daily News, February 21, 1908.)

The Poorman mine is again running its mill, the compressor still remaining closed down for lack of water.

* * *

The Arlington mine of Erie shipped another carload to Trail.

* * *

Born on February 16, to Mr. and Mrs. W. A. Gallipher, a daughter.

* * *

The Bishop of Kootenay visited this diocese recently and held confirmation services.

RADIO PROGRAM

TUESDAY, FEBRUARY 21
Pacific Standard Time Throughout

SPECIAL FEATURES

CKWX, Vancouver, B.C. (410.7 m.) — 6:30-7:30 p.m., "Eveready hour," featuring the Hotel Georgia orchestra. Sponsored by the Canadian National Carbon company, limited: "Is Everybody Happy Now?" "One Sweet Letter from You" "A Night in June," "An Old Refrain and an Old Guitar," "Dawning," "Hollywood Rose," "Bridge of Dreams," "The Song Is Ended," "The Girl Next Door," "What'll I Do?" "Chloe," "'Way Down South in Heaven," "Just a Memory," "I Left My Sugar Standing in the Rain," "Lovely Little Seulette," "Sailing On," "Miss Annabelle Lee," "Rain."

CNRV, Vancouver, B.C. (291 m.) — 9-10 p.m., presentation of Fanchon & Marco's innovation with Jackie Souders and his orchestra, from the Strand theater; 10-11 p.m., dance program by Les Crane and his Canadians; 11:45-12:45 a.m., organ recital.

KFI, Los Angeles, Cal. (468.5 m.)—6 p.m., White King Male quartet; 7:30, Harry Starr, vocalist and pianist; 8, Eveready hour; 8:30, bridge games; 9, Retold tales; 9:30, the Rounders; 10, Claribel Wallace, contralto.

KFOA, Seattle, Wash. (447.5 m.)—7 p.m., Old-time Trio and the Old Settler; 8-10, NBC program.

KFRC, San Francisco, Cal. (454 m.)—8 p.m., Herman Reinberg, cellist, and Frank Moss, pianist; 9, Studio program; 10-12, dance orchestra.

KJR, Seattle, Wash. (348.6 m.)—9 p.m., Vodvil program; 10-12, dance orchestra.

KPO, San Francisco, Cal. (422.3 m.)—9 p.m., The Neapolitan Four, Robert Nurok with the Black Diamond Troubadours; 10, dance orchestra.

REGULAR PROGRAMS

CFAC, Calgary, Alta. (434.8 m.—10:30-11:15 a.m., morning program; 12:15-12:30 p.m., grain elevator, Winnipeg and Chicago wheat, oil, stock prices, wheat news and live stock reports; 2:30-3:30, musical hour; 5-6, concert orchestra.

KGO, Oakland, Cal. (384.4 m.) — 6 p.m., weather, markets, stocks and news; 6:35-7:30, dinner concert; 8, Eveready hour; 8:30, bridge games; 9, time signal, retold tales; 9:30-10, the Rounders.

KGW, Portland, Ore. (491.5 m.)—6 p.m., dinner concert; 7, Sealy Sam; 7:30, thrift talk; 7:45, book chat; 8, Eveready hour; 8:30, bridge games; 9, time signals, retold tales.

KN, Portland, Ore. (319 m.) — 6-7 organ recital; 7, what to do and where to go; 7:15, Misha Pelz's orchestra; 8, talks; 8:15, talks; 8:30, educational lecture; 8:30, question box; 9:10-9:30, studio program.

KOMO, Seattle, Wash. (309.1 m.) — 10 a.m., inspirational services; 10:15, health exercises; 10:30, what to prepare for dinner; 11, farm radio council; 11:15, varied program; 12, farm flashes; 12:15 p.m., grain report, weather reports; 12:30, orchestra and soloists; 4:45, silent; 5, kiddies' program; 5:30, stock, bonds, news and sports; 6:15, 5th Avenue Theater program; 6:45, concert orchestra and soloists; 7:10, lecture; 7:30, concert orchestra; 7:57, weather report; 8, Eveready hour; 8:30, bridge lessons; 9, time signal, NBC program; 10, varied program; 10:45, late news; 11, Herb Wiedoeft's orchestra; 12, varied program; 12:30, silent.

MARCONI RADIO—For Radio Service call at D B Crowther's Radio Store, 509 Baker St., Nelson (2152)

BUILDING MATERIAL

Let us figure your bills of Building Material. Coast Lumber a specialty.

JOHN BURNS & SON

SKIS
SLEDS
SKATES

We still have a fair assortment of Skis and Flexible Flyer Sleds which we will close out at

REDUCED PRICES.

CALL AND SEE THEM

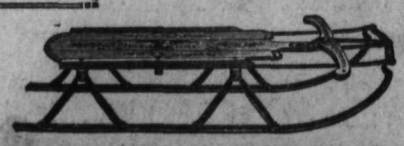

NELSON HARDWARE CO.

Wholesale and Retail "Quality Hardware"
NELSON, B. C.

Telephone Directory
Closes February 29

All telephone listings and directory advertising should be arranged for by February 29 to insure insertion in the April Edition of the Kootenay Directory

British Columbia Telephone Co.

Women's SHOES AT Reduced Prices

Women's Slippers and Oxfords at $1.65, $3.65, $4.95.

Misses' Slippers and Oxfords, sizes 11 to 2, at $2.65.

Child's Slippers and Oxfords, sizes 8 to 10½, at $1.65.

R. Andrew & Co.
Leaders in Footfashion

SOUTH SLOCAN NOTES

SOUTH SLOCAN, B.C., Feb. 20.—Miss Minnie Houston of Shoreacres was the house guest of Mrs. E. Watts for the week-end.

W. Rogers has returned from a short visit to Rossland.

Miss Mollie Irving spent the week-end at Tarrys.

Miss Myra Humphry has returned to Nelson after spending the week-end with her parents, Mr. and Mrs. O. W. Humphry.

Mrs. A. K. Gairns has returned from a visit to Trail.

Mrs. Andrew Turne recently arrived from Finland to join her husband, who is working on the construction of No. 1 plant.

Miss Winnie Russel, who is attending public school in Nelson, spent the week-end with her parents, Mr. and Mrs. F. H. Russel.

Miss Dorothy Donovan is a patient in the Kootenay Lake General hospital, Nelson, having undergone an operation on Saturday.

for Biliousness

Write a Letter

PACIFIC MILK FREE

To induce those friends who do not otherwise trouble to write, to tell us about Pacific Milk, we offer a whole case of Pacific Milk FREE for the best letter; a half case for second, and two parts of ¼ case each for the next two letters.

Simply write in your own way. A plain statement is as valuable as a brilliantly written one.

PACIFIC MILK
8 DRAKE ST. VANCOUVER, B.C.

INSTITUTE NAMES ITS COMMITTEES

South Slocan Ladies Have Interesting Meeting; Prepare for Dance

SOUTH SLOCAN, B.C., Feb. 20.—The monthly meeting of the Bonnington and South Slocan Women's institute was held in the hall on Wednesday afternoon under the newly elected executive with Mrs. Mac Downie, presiding.

Standing committees for the year were appointed.

Public health and child welfare—Mrs. J. Murray and Mrs. C. Gardner.

Institute work and method—Mrs. W. W. Bell and Mrs. W. J. Tindale.

Education and better schools—Mrs. E. Watts, Mrs. R. Greyson, Miss M. Hirst, Miss M. Houston, Miss G. Fotheringham and Miss E. Page.

Publicity and national events—Mrs. O. W. Humphry and Mrs. F. Frisby.

Home industries—Mrs. G. K. Ashby and Mrs. E. Anderson.

Home economics—Mrs. W. T. Jones and Mrs. M. Downie.

Agriculture—Mrs. E. Anderson and Mrs. F. Eliason.

Community betterment—Mrs. R. Greyson and Mrs. A. K. Gairns.

Legislature—Mrs. J. D. Yeatman and Mrs. Turner Lee.

Immigration—Mrs. A. Willey.

Flower committee—Mrs. E. Watts.

Ways and means—Mrs. R. Greyson, Mrs. R. Macdonald, Mrs. A. K. Gairns and Mrs. J. Murray.

Social fund—Secretary Mrs. R. Macdonald.

Reception and membership—Mrs. L. B. Cox, Mrs. F. Frisby, Mrs. O. W. Humphry, Mrs. M. Downie and Mrs. G. K. Ashby.

The program for the year was outlined. It was decided to accept the offer of the West Kootenay Power & Light company to have the use of their ball at No. 3 plant for the leap year dance.

VOTE OF THANKS

Mrs. J. D. Yeatman received a hearty vote of thanks for her splendid demonstration of paint work.

It was arranged to have the meetings on the first Tuesday of the month instead of the third Wednesday as heretofore.

Mrs. G. K. Ashby and Mrs. E. Anderson were hostesses for tea after the meeting.

CRAWFORD BAY NOTES

CRAWFORD BAY, Feb. 20.—A Ping Pong tournament was held in the public hall on Wednesday evening, the prize winners being Miss K. Mear and Raymond McGregor first. Miss M. Jacobson and Rolf Jacobson second, Mr. and Mrs. E. Woolgar booby. Refreshments were served by Mrs. E. Woolgar. Miss Freeman, W. Bayliss, H. Threatful.

W. Fraser is attending the Live Stock association meeting at Vancouver.

Miss K. Mear has returned home, after spending several weeks visiting her sister and brother-in-law, Mr. and Mrs. Fred McGregor of Trail.

A masquerade dance was held in the hotel on Friday evening under the auspices of the Women's Institute, there was a very good turnout also several visitors from Gray Creek. There were many striking and clever costumes and the judges had a difficult task in awarding the prizes which were awarded as follows: Captain Hinck for best dressed gent, as Captain Kettle; second D. Dale as clown; best dressed ladies, Mrs. O'Neil first, as pierrot; Mrs. Hincks, second, as gypsy; ladies comic, first Mrs. G. McGregor as tramp; second., Mrs H. Richardson as Penguin; gents' comic, Clifton Derbyshire and Rolf Jacobson as an old couple; girls' fancy, Phylis Holmes, first; Marjorie King, Norwegian; boys' fancy, Bobby Francis and Peter Dale, as Tweedle Dee and Tweedle Dum; girls' comic, Ursula Dale, first, Jean McGregor, second; boys' comic, George King, Bob Mear, a pair of hobos. D. Fisher acted as master of ceremonies for the evening. The judges were Mrs. Westbury, Miss Potter and Miss Canner.

Excellent music was supplied by Mrs. Fox, piano; Mrs. Neal, banjo; D. Fisher, banjo; E. Woolgar, mandoline; A. Manuell, drum. Dainty refreshments were served by the committee, Mrs. Francis, Mrs. Hincks, Mrs. E. Woolgar, Mrs. G. McGregor, Mrs. W. Kidman, assisted by willing helpers.

How Thin Men and Women Gain in Weight

McCoy's Cod Liver Extract Tablets, sugar-coated and rich in weight building agents, are easy to take and will not upset or even disturb the most delicate stomach.

These wonderful health building, strength creating, weight producing tablets are now sold in every drug store in North America and millions of them are used every month.

McCoy takes all the risk—Read this ironclad guarantee. If after taking 4 sixty cent boxes of McCoy's Cod Liver Extract Tablets or two one dollar boxes any thin underweight man or woman doesn't gain at least 5 pounds and feel completely satisfied with the marked improvement in health—your druggist is authorized to return the purchase price.

Ask the City Drug & Book company or any good druggist.

LADIES' HOSPITAL AID MEETING IS FAILURE

The meeting of the Ladies' Hospital aid, called for yesterday afternoon in the board of trade rooms, failed to materialize owing to the lack of a quorum

KASLO DRAMATICS STAGE FINE SHOW

"Poor Married Man" Makes Hit; Difficult Parts Ably Portrayed by Cast

KASLO, B.C., Feb. 20.—The production of "A Poor Married Man," given in the opera house Friday evening by the Kaslo Amateur Dramatic club, was a decided treat. The house was crowded. The characters were well portrayed and spoke for the four weeks' strenuous work of all concerned. The stage settings were appropriate and attractive, and every detail was carried out with as near perfection as an amateur club could attain. The curtain rising on the first act showed the interior of the home of Professor John B. Wise, in a mid-western college town, being decorated by students for the reception of a bridal party, old shoes, signs, etc., being in evidence and the students represented by Miss Ruth McWilliams, Miss Marion Leavins, Howard Perkins and Walter Butler being on for only a few moments, yet worked wonders in the way of decorations.

THE PLAYERS

Philip J. Trail as "Billy Blake" a senior student, being the master of ceremonies, and with a fairly heavy part kept the audience with him in every scene. Miss Elsie Mercer as "Rosalind" the college reporter could give any reporter many good points on writing up a wedding. Miss Lillie Burkitt as "Zoie" handled a difficult part in a very graceful manner. Miss Margaret Allen as the dainty June Graham, daughter of a country doctor, won all hearts. Don F. Deacon, as the doctor, was typical of the country variety of doctor, who was "quite a catch and worth $1300.00." Roy E. Green, as the colored "Jupiter" had both old and young with him from rise to fall of the curtain. The heavier parts, as played by Miss Betty Barkley as "Mrs. Iona Ford," and J. Fred Weir, as "Professor John B. Wise," were exceptionally well done, these young people showing marked talent.

SOLOS HEARD

During the intermission the audience was delighted with Miss Margaret Allan's vocal solo "Out of the Dusk" and an encore, a selection from "Rose Marie". Miss Allen was accompanied by Mrs. V. Trail, at the piano, and Mrs. Norman Link, with the cello. Mrs. T. P. Lane pleased all by her songs, "Honolulu Moon," and "My Blue Heaven." Mrs. Lane was accompanied by Mrs. Trail at the piano and John Stubbs and Alfred McLellen with violins. Mrs. Trail played the overture and the incidental music during the evening.

J. Fred Weir, secretary of the club, made a few remarks thanking the audience for their support and apparent appreciation of the efforts of the cast.

Mrs. E. H. Latham was presented her with a beautiful bouquet of flowers, the gift of the club members. The club is at once beginning work on another production which is to be staged during the latter part of April.

INVERMERE NOTES

INVERMERE, B.C., Feb. 20.—Edgar Stoddart of the Windermere hotel, and Alexander Ritchie of Invermere have returned after a month's holiday, spent touring the coast and California.

Mrs. Percy Docking and two children have returned after spending the past three weeks visiting Mrs. Docking's cousin, Mrs. Angus Cameron at Harrogate.

Alex. Dobbie has started the erection of a dwelling at the corner of Bruce avenue and Grand Drive, and hopes to have it ready for occupation in a month's time.

Mrs. B. G. Hamilton has been placed on the executive of the British Columbia Conservative association, representing the East Kootenay federal riding.

Ridge of South Slocan Fined for Operating a Car Without a Licence

W. D. Ridge of South Slocan pleaded guilty before Stipendiary Magistrate John Cartmel yesterday morning to a charge of operating an automobile on February 15 without having a licence, and was fined $10 and costs.

First motor trucks to be made at Walkerville plant are expected to be turned out next week.

Bush work and cutting are order of the day in Port Arthur vicinity.

SOCIETY

This column is conducted by Mrs. M. J. Vigneux. All news of a social nature, including receptions, private entertainments, personal items, marriages, etc., will appear in this column. Telephone Mrs. Vigneux at her home on Silica street.

Mr. and Mrs. Harold Lakes, Victoria street, left yesterday morning for a visit to Spokane.

* * *

Mrs. George Johnstone, Kootenay street, who has been in the Kootenay Lake General hospital suffering from a dislocated shoulder, left for the home of her daughter, Mrs. Arthur Lakes, Observatory street, yesterday.

* * *

L. J. Burtt, principal of the Procter school, spent the week-end in Nelson.

* * *

G. B. Forester of Port Crawford was a shopper to town yesterday.

* * *

Arthur Bustin, recently of the Trail C. P. R. Telegraphs, has been transferred to the Nelson office.

* * *

George McInnis of Summit Lake spent the week-end in the city.

* * *

Mrs. Leslie Craufurd entertained the members of her circle of St. Saviour's Church Helpers at her home on Hoover street yesterday, when those present were Mrs. D. A. McFarland, Mrs. Otway, Mrs. W. M. Cunliffe, Mrs. D. O. Thomas, Mrs. F. C. Rowley, Mrs. R. W. Hinton, Mrs. H. Rosling, Mrs. S. J. Towgood, Mrs. R. A. Aldersmith and Mrs. Hugh Robertson.

* * *

Gerald Rees, C.P.R. port stewart, left last night for Penticton.

* * *

Elmer Spiers of South Slocan spent Saturday in the city.

* * *

Mrs. Nash of Renata was a visitor to Nelson yesterday.

* * *

Mr. and Mrs. W. H. Smedley, 222 Observatory street, returned Sunday night from a week in Spokane.

* * *

Mrs. George Mara of Rossland was a city visitor yesterday.

* * *

George Turnbull of Slocan City spent yesterday in Nelson.

* * *

Mrs. J. M. Carrick has returned to her home in the Kerr block after being confined to the Kootenay Lake General hospital for the past couple of weeks.

* * *

Miss Kathleen Brodie, who teaches at Tarrys, spent the week-end at the home of her parents, Mr. and Mrs. J. Brodie, Stanley street.

* * *

Mrs. F. H. Hardin of South Slocan spent Saturday in the city.

* * *

Mr. and Mrs. Arthur Lakes and family have taken up residence in their newly completed home on Observatory street.

* * *

Mrs. Margaret Madden, Baker street, spent yesterday at South Slocan, the guest of her son and daughter-in-law, Mr. and Mrs. Charles Madden.

* * *

Mrs. D. F. Cowie, Kootenay street, Fairview, entertained at a Valentine tea recently, when she was assisted by Mrs. Robert Andrew and the latter's son, Bobby Andrew, who attended the door. A cut glass vase of narcissus on a reflector made a dainty center, where Mrs. Burgess and Mrs. A. S. Horswill presided, while Mrs. Frank Baker and Mrs. E. Langill served. Vocal numbers were given by Mrs. H. E. Thain and Miss Mary Morgan, and piano solos by Mrs. Percy Craven.

* * *

N. Dozenberger of Sunshine Bay was a visitor to Nelson yesterday.

* * *

K. Metcalf of Cedar point spent yesterday in the city.

* * *

Mrs. Joseph Crosby and two sons of Rosebery are in the city until tomorrow.

* * *

Mrs. G. N. Douglas, Carbonate street, entertained the members of Mrs. Harold Lakes' circle of St. Saviour's Church Helpers yesterday, when those present were Mrs. F. C. Whitehouse, Mrs. H. E. Appleyard, Mrs. C. D. Blackwood, Mrs. C. B. Garland, Mrs. George G. MacAfee and Mrs. William Taylor.

* * *

Yesterday morning Joseph Ferko of Rossland, who spent the week-end in town, left for Lethbridge.

* * *

Mrs. E. L. Buchanan, Silica street, who spent several days in Spokane last week, has returned.

* * *

Mr. and Mrs. Collingwood Gray of Bonnington were visitors to town yesterday.

* * *

Mrs. Hinchin of Renata is a visitor in Nelson.

* * *

P. Dewar of Rossland, who spent the week-end in Nelson, left yesterday for Winnipeg.

* * *

Miss M. H. Callaghan left last night on a business trip to Vancouver.

* * *

W. English of Kaslo spent yesterday in the city.

* * *

Mr. and Mrs. Thomas Cookson, Fairview, had as their guest over the week-end Mrs. R. Drake and her son, who left on the noon train yesterday for their home in Trail. They have also visited in Ainsworth with Mrs. Drake's mother.

* * *

Major and Mrs. Gilbert Anderson, 412 Hoover street, and their son, Gilbert Anderson, have taken up apartments in the Strathcona hotel.

* * *

Mrs. Leslie Trainor of Rossland spent yesterday in Nelson.

LANDON FORMING POULTRY CLUBS FOR YOUNGSTERS

Clubs May Be Formed in Any District; Eight Members Each Club

G. L. Landon, district poultry instructor, announced last night that he was forming boys' and girls' poultry clubs throughout the district.

Any boy or girl wishing to join a club, or any groups wishing to form clubs, should get in touch with Mr. Landon.

Clubs may be organized in any districts, under the supervision of Poultry association, farmers' or women's institutes, agricultural societies, school teachers or under the direction of any interested person.

Boys and girls between the ages of 11 and 18 years are eligible for membership. There must be eight members at least to each club.

All competitors in each club must raise chickens of the same breed.

Further information regarding the clubs may be obtained from Mr. Landon or from the department of agriculture.

Meagher's
611 Baker Street, Phone 200

February Clearance Sale

The February Clearance Sale will be continued to the end of this week. Many new items are being added to the list of sale goods. The following are among some of the best values offered:

LADIES' SILK-AND-WOOL HOSE 98c THE PAIR

The correct weight for present wear. In a range of new Nude and Fawn shades. Regular $1.25 and $1.35. TO CLEAR AT 98¢ THE PAIR.

PURE LINEN CLOTHS $2.98 EACH

2 yards square. Heavy quality. Regular value $3.75 to $3.98. TO CLEAR $2.98 EACH.

BLACK DUCHESS SATIN $1.49 THE YARD

Heavy Lustrous quality, 36 inches wide. Usually $2.25 the yard. SALE PRICE, $1.49 THE YARD.

SILK VESTS AND BLOOMERS AT GREAT REDUCTIONS

Good quality Silk Vests 89¢.
Bloomers to match 98¢.

GEORGETTE AND CREPE DE CHENE BLOUSES $2.95 EACH

100 Georgette and Crepe de Chene Blouses to clear. Many originally $15.00 to $20.00. SALE PRICE $2.95 EACH.

CHAMOISETTE GLOVES 75c THE PAIR

In a variety of styles. Regular $1.25 to $2.00. SALE PRICE 75¢ THE PAIR.

Bargain Basement Special

We have a quantity of Ladies' Coats and Suits in wonderful materials, including Twills, Gabardines, Velours and Tweeds. Many of these have heavy Flat Crepe and Satin linings and were originally as high as $75.00 to $95.00. The entire group, comprising about 50 Suits and 35 Coats at a clean-up price of $2.95 EACH.

KASLO NOTES

KASLO, B.C., Feb. 20.—V. Z. Manning of Cranbrook was a recent visitor to the city and district inspecting schools under his supervision.

Miss Sarah Henry has gone to Sandon, where she will relieve in the school during the illness of the principal.

George Palethorpe, district fire ranger, spent several days in town this week.

Kenneth Campbell of Vancouver, formerly of Nelson, spent Friday in the city.

Mr. and Mrs. James and son, Harry, of Medicine Hat arrived in town Thursday on their way to Lardo for which point they will leave Saturday.

Colin J. Campbell of New Denver spent Thursday in town on his way home from a visit to Vancouver.

R. Gallop of Howser spent a few days in town this week, and will leave for Howser Saturday morning.

Monday afternoon Mrs. D. J. Barclay was hostess at a small "Doll Party." The invited guests were Mrs. H. C. Giegerich, Mrs. A. W. Anderson, Mrs. T. P. Lane, Mrs. W. H. Burgess and Mrs. Charles Bowker of Mirror Lake.

Mrs. Ronald Hewat was a luncheon and tea hostess Monday.

Mr. and Mrs. J. J. Binns spent several days in Nelson during the week.

Mrs. Ronald Hewat was a bridge and tea hostess, at their home A. avenue, Friday afternoon.

Mrs. D. J. Barclay left Friday morning for a few days' visit in Nelson.

Mrs. Barkley of Nelson arrived in the city Thursday and is the guest of her daughter, Miss Betty Barclay, chief operator in the local office of the B. C. Telephone company.

James Carter has returned from a holiday spent in Spokane.

Mr. and Mrs. F. H. Abey have returned from a holiday spent in Revelstoke.

Mrs. G. H. Grimwood spent several days in Sandon during the week on a visit to her mother.

Mrs. O. McDougall is convalescing nicely and was able to return to her home from the hospital early in the week.

Leamington women are discussing forming Daughters of England lodge.

BIG ORE EXHIBIT FOR MINE MEET LEAVES TODAY

O'Grady Has Charge of Exhibit From 300 Mines for Department

LANGLEY IS TO SPEAK FOR BRITISH COLUMBIA

Starkey to Preside at One Session; Mulholland on Program as Prospector

More than 300 Kootenay and Boundary mining properties are represented in a representative collection of ore from this territory which will leave Nelson by Great Northern this morning for Spokane, under the charge of B. T. O'Grady, assistant resident engineer of the eastern mineral survey district, destined for display at the six-day convention of the Northwest Mining association.

BY SLOAN'S ORDERS

Instructions to assemble this exhibit and show it at Spokane were given to A. G. Langley, resident engineer, by the department of mines, carrying out the wishes of Hon. William Sloan, minister of mines, in order to have the province represented.

At the convention, which will be held February 27-March 3, six days, Mr. Langley will deliver an address, representing the minister of mines, and Mr. O'Grady will have charge of the exhibit.

Fred A. Starkey, commissioner of the Associated Boards of Trade of Eastern British Columbia, received a request yesterday from L. K. Armstrong, manager of the convention, to preside over the afternoon session of March 2.

J. W. Mulholland is also on the program, in connection with the prospectors' sessions.

NATIVE SONS HAVE BIG DANCE, KIMBERLEY

KIMBERLEY, B.C., Feb. 20.—One of the most enjoyable dances of the season was held in the I.O.O.F. hall on Friday evening, when the Kimberley members of the Cranbrook assembly Native Sons of Canada held their first public dance. Despite the fact that it was Kimberley's fifth public dance for the week, there was a very large turnout, quite a number coming from Cranbrook. With the hall appropriately decorated with Union Jacks and maple leaves, excellent refreshments, and exceptionally fine music by the McKay's orchestra, a thoroughly enjoyable time was had.

First by a Mile

Our SPECIAL MIXTURE. Try it and be convinced. Our stock is always fresh. Best value in $1 pipes.

BUSH'S

DYEING

Ladies' Coats, Suits and Sweaters dyed for spring wear.

H. K. FOOT
High-Class Dyer and Cleaner
Fairview, Nelson, B.C.

COAL WOOD COAL

Let us fill your orders today for Dry Wood—any length.

or Galt Lump Coal

NELSON TRANSFER CO., LTD.
Cor. Vernon & Stanley Sts. Nelson, B. C.
PHONE 35

Circulars and Circular Letters

A printed circular or a circular letter printed in imitation typewriter costs very little and can often be made a builder of business.

Let us quote you.

PHONE 144 (Two Lines)

THE DAILY NEWS JOB DEPT.

PRINTING—RULING—BOOKBINDING

CORNED BEEF AND CABBAGE IS A DEMOCRATIC DISH!

GOOD THINGS TO EAT!

HERE'S the democratic dish to cure your hunger's ravage. The tenderest of good corned beef cooked with the best of cabbage. Sit right up to the table and be served.

Good food, well served
OPEN NITE AND DAY
GOLDEN GATE CAFE
BAKER ST PHONE 691

WE BEG TO ANNOUNCE

That we have opened a shop at 603 Vernon St.

for

GENERAL BLACKSMITH WORK AND GENERAL REPAIRS

Orders will be promptly attended to, and work guaranteed.

Signed:

J. B. MAGLIO & CO.

CURLEW MILK Is Pasteurized

That is why it is prepared for both children and adults.

Pasteurization does not impair the quality or flavor of milk, but it makes it safe.

Phone 290 for Guaranteed Delivery by 6 a.m.

CURLEW CREAMERY Co., Ltd.
BUTTER ICE CREAM MILK
All Perfectly Pasteurized Products

'Her Husband's Secretary'

By WILLIAM ALMON WOLFF

CHAPTER XLI.

Ten days had passed. Eileen was at Southampton; John MacVeagh remained in town. There had been no communication between them; the breach, for the moment, was complete.

In effect, matters stood, as between John and Eileen, where they had been when he had slammed the door of the apartment behind him. He had not gone, that night, to Margaret Drew; it had been his impulse, almost his intention, to do so, but a curious streak of caution in him restrained him.

He had, moreover, far more upon his mind in the way of care and worry than he could have brought himself to admit to Eileen. She had staggered him with her questions, her hints; it seemed to him uncanny, inexplicable, that she should have hit so close to the truth of his own fears.

His trip had been disquieting in the extreme. Everywhere he had found traces of a mysterious activity in power stocks and power sites. His position, and that of his associates, had seemed, when he left New York, as firm, as secure, as unassailable, as that of Steel or General Motors. But in the back country he knew so well, that he knew, indeed, far better than Foster or any of the others, that did not appear to be the general view. One friend had spoken plainly.

Invited to bring his small company, upon highly advantageous terms, into the fold of the syndicate, he had shaken his head in dogged refusal.

"No, John," he said. "I'm waiting and watching yet a while."

"You can get better terms now than you ever will again."

"I don't doubt it. But let me tell you a story, John. I had a mortgage, a while back, on a piece of property, and the way things broke I had to take it over, finally. I didn't want to hold it; I put it in the market right away. But it didn't sell—and it didn't sell.

"Finally, I got an offer. I was holding it—just in my own mind—at twenty thousand. And the offer was for twenty-five. I said no. They worked up till they were bidding thirty. Still I wouldn't sell. And a week after I turned down thirty, I took nineteen five to get rid of it. Because—I was sure of the nineteen five. I wasn't sure of any more than the cash payment from the other party."

"And you feel that way about us?"

"I don't say so. But—I've been in business long enough to be suspicious when I'm offered more for a property than I know it's worth."

"We're the judges of what your power sites and franchises are worth to us."

"I know all that. But—I'm not going to sell. Not right now. That's final, John. I'm sorry. But there's no use arguing."

That had been one troubling incident. There had been others. Here and there he had come upon evidences of slipshod work in the organization of the syndicate. Key properties marked in the home offices as controlled were not, in fact, controlled at all; the syndicate's holdings in them were of a dangerously small size.

Foster, beyond all question, had won, in the battle of which, in its closing stages, John had won a decisive skirmish, a brilliant victory. He had met and defeated financial giants. But—there were signs, and plenty of them, that the losers were preparing to renew the engagement. And—this time the element of surprise would not be against them. They would be prepared to marshall those mighty resources, those crushing weapons of wealth and efficiency in business organization, which, before, they had not known they had need to use to the full until it was too late.

What John was beginning to fear was that Foster and the others had, in the last year, been taking their security too much for granted; that instead of consolidating their position they had been weakening themselves by overextending their lines. But that Eileen should actually know this, actually have anticipated him in seeing a danger of the existence of which he was not sure even yet, was unthinkable.

The fact of the growing anxiety, however, had tended to slow him up in following the impulse that had sent him from his apartment the night of his bitter quarrel with Eileen. He was full of resentment against her, and, in the worrying, strenuous days that followed the contrast between her opposition, her definite hostility, and Margaret's sympathetic understanding and ever keen perception of the trends of his mind, had become more marked in his sight.

Moreover, his standards, in a year in New York, had changed. The metropolis had made an insidious attack upon what had been, in the beginning, in all his early years, firmly fixed principles and tenets of his code. It had taught him a new theory of obligations—it had forced him to see that most of the men and women with whom he was closely associated believed fully—and acted upon their belief—that the prime obligation of every human being was to himself—or herself, as the case might be. It was a convenient, an appealing point of view.

It was, emphatically, Margaret Drew's viewpoint, and fixed belief. It was what had prompted her savage attack upon Eileen the night the emotional situation between them had, for the first time, been brought somewhere near the surface. It justified the thoughts he was having, every day more clearly, concerning the possibility of making an end of his marriage with Eileen now that it had ceased to satisfy him.

Divorce, all about him, was taken as a matter of course by successful, respected people—the pillars of the community. The law that made it difficult, in some cases seemingly impossible, was flouted by any who had the money to take the easy steps required to evade it. The collusion that, according to the letter of the law, made divorce impossible was, in point of fact, the one essential requirement to its procuration. The only man or woman who, wishing to be divorced, could not have his or her way was the man or woman whose wife or husband did not, for some reason, concur in the wish for a divorce.

And it was in this mood, this state of mind, that suddenly, at the end of a long and worrying day, John MacVeagh, standing close to Margaret Drew, felt the touch of her shoulder—and, with a low cry, took her in his arms.

(To Be Continued.)

UNIVERSITY IS STILL LEADING LAYING CONTEST

Has Lead 116 Points Over Evans; Pen Earns 725.3 Points on 682 Eggs

Laying 45 valid eggs in the fifteenth week of the Agassiz laying contest, University of British Columbia White Leghorns took a firm grasp on the contest leadership, increasing the number of eggs they have laid to date in the contest to 682, on which they have earned 725.3 points.

F. C. Evans' birds, with 609.2 points, are 116.1 points behind the university. Alex Mains' pen is third with 597.1 points, and F. M. Fairweather's is fourth with 593.3.

THE FIGURES

Figures of the contest follow:

	W.	Ttl.	Ttl. Pts.
BARRED ROCKS			
Exp. Farm., Lethbridge	40	588	492.6
Lambie, J.	41	362	342.8
Wilcox, R. V.	48	612	480
RHODE ISLAND REDS			
Brown, Miss A. G.	34	323	349.3
Russell, D.	46	286	310.5
Sweatman, H.	19	347	332.8
WHITE WYANDOTTES			
Cant, A.	45	476	469.3
Currie, T. W.	26	445	405.6
Exp. Stn., Sidney	10	344	281.2
BLACK MINORCAS			
Martin, S. S.	33	377	419.2
WHITE LEGHORNS			
Appleby, F. W.	51	381	404.3
Bennie, A.	35	602	509.9
Bolivar Leghorn Fm.	47	332	274.3
Boyes Bros.	51	534	557.2
Chalmers, J.	44	494	417.8
Chalmers, R. W.	30	338	317.2
Cloverland's Poultry Farm	32	373	388
Darbey & Son	42	528	557
Evans, F. C.	52	549	609.2
Fairweather, F. M.	41	613	593.3
Farrington Bros.	41	380	348
Fisher, W. H.	48	539	505.6
Flowerdew, E. S.	22	459	417.7
Grahame, R. H.	42	492	469.3
Homan, M. L.	35	411	446
Kennedy Bros.	35	469	443.4
Kinch, William	45	450	380.4
Lawson, C. W.	30	473	517.6
Mains, Alex	40	605	597.1
Maple Leaf Farm	35	425	407.9
Metcalfe, C. P.	49	284	232.6
Mufford, J. H. & Sons	28	261	271.2
McKim Poultry Farm	39	452	436.1
O'Neail, W. J.	46	367	375.6
Rump & Sendall	36	313	305.8
Ruttledge, M. H.	44	534	547.7
Schofield, A. W.	51	576	542.2
Schofield, M. S.	48	533	452.9
Shannon Bros.	47	648	584.1
Simpson & Holland	50	543	545.6
Smith Bros.	41	528	528.5
Spence, J. W.	19	267	262.4
Surreydene Poultry Farm	46	562	549.6
University of B.C.	45	682	725.3
Ward, George	45	344	320.6
Ware, E. A.	44	511	509.6
	1818	21011	20234.3

House approves Bills Authorizing Issue of Lindbergh Medals

WASHINGTON, Feb. 20—Two bills authorizing the secretary of the treasury to issue Lindbergh medals were approved today by the house coinage committee.

One of the bills would provide $1,500,000 for the coinage of a medal to be presented to Colonel Lindbergh in commemoration of his aerial achievements. Duplicate in bronze would be sold to the public.

The other measure would provide that a commission would direct the sale of Lindbergh medals, the proceeds from would be devoted to the purchase and equipment of the Lindbergh homestead at Little Falls, Minn., and for the purpose of constructing and equipping a Lindbergh museum at St. Louis, Mo.

Between Three and Four Thousand Will Come Under Pensions

WINNIPEG, Feb. 20.—Between 3000 and 4000 persons in Manitoba are expected to be eligible for government aid under provision of the old age pensions bill, which will be brought down in the legislature Tuesday by Premier Bracken.

According to the latest census, there are more than 13,000 persons in the province older than 70 years, which is the age minimum to be set in the bill for government aid. The number to be given pensions, however, will be cut down greatly because of the proposed qualifications.

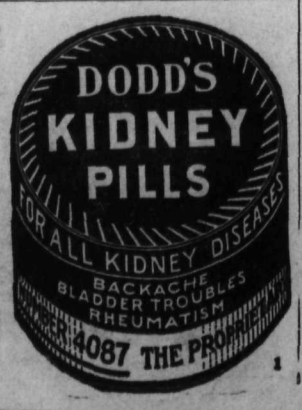

KITCHENER FIRE INVESTIGATION GOING ON HERE

Marshal Thomas Presides Over Inquiry Into Burning of Walby Home

"SLIM" WALBY ADMITS THOUGHT OF BURNING IT

Put Proposition to Friend, but Not Accepted; Walbys Swear Did Not Set Alight

Investigating circumstances surrounding the burning of the Walter Walby house at Kitchener on November 25 of last year, Fire Marshal J. A. Thomas of Vancouver yesterday presided over an inquiry held in the court house here.

Archie Donagny conducted the investigation. E. P. Dawson of Brown & Dawson represented Mr. and Mrs. Walby.

Mr. and Mrs. Walby swore they had not set the house afire with the intention of collecting $1000 insurance on it.

EASY MONEY

Elmo (Slim) Walby testified he had considered burning the place for the insurance, and offered a chum, J. A. Mannie of Cranbrook, $175 to do the lighting. Mannie would not consider the proposition, and he discontinued thinking of it.

Mannie told the investigators he received a letter from Mr. Walby hinting at some "easy money" which might be made. He also received a letter from "Slim." Later he met "Slim" in Cranbrook, but he would not have anything to do with the proposition.

M. K. Devlin, postmaster and storekeeper at Kitchener, testified that about 9 a.m. on November 26, the day following the fire, Mr. Walby called his wife over the store telephone, instructing her to tell Harrington not to come as the house was gone.

MOVED OUT DAY OF FIRE

R. Joyce corroborated Mr. Devlin's evidence.

Mrs. C. Anderson testified that on November 25, about 7 o'clock in the evening, Mr. Walby came to her house, which was about 300 feet distant from the Walby house. Alex Ellis came in shortly afterward, and the two men sat reading. About 8 o'clock the fire alarm rang, the two men being still in her house.

Mrs. C. O. Lindbloom stated she rented the Walby house from April 4 last year until November 25. Moving out on November 25, she left the house about 5 o'clock. The last time she put anything in the stove was about 3 o'clock. She saw Mr. Walby put some wood in later.

The investigation was adjourned until 11:15 this morning, in order that a letter Mr. Walby wrote to Mr. Mannie, which is on its way here, may be entered as evidence.

Another witness, Mr. Harrington of Willow Point, is seriously ill. If his doctor will permit it, his testimony will be taken at his bedside. He figures in the case as a prospective purchaser of the Walby house at Kitchener.

Still another witness, a Mr. Lavern, is in hospital with a broken leg.

TEMPERATURES RANGE EIGHTEEN DEGREES

Nelson continues to experience bright clear days, with the temperatures well above the melting point and cold snappy nights, with several degrees of frost. Yesterday the maximum temperature was 39 and the minimum 20, or 12 degrees of frost.

Widow of Murdered Man Refuses Sign Clemency Petition

LACHINE, Quebec, Feb. 20.—Mrs. Adelard Bouchard, widow of Adelard Bouchard, for whose death during last July, George C. and Doris McDonald are under sentence of death, was interviewed, it is learned, by two women from the United States and asked to sign a petition for clemency for Doris McDonald. Alderman Josephat Dubois of Lachine said today that Mrs. Bouchard has refused to have anything to do with the petition.

FORMER VICAR JAILED FOR DEALING IN DRUGS

LONDON, Feb. 20.—Francis Bacon, formerly vicar of the All Saints church at Spital Fields, was sentenced at the Old Bailey today to 15 months' imprisonment for dealing in noxious drugs and Annie Bolton, who was manager of the business carried on by Bacon, was sentenced to prison for six months. The recorder in sentencing Bacon said the latter had been leading a double life for a long time, according to the evidence.

Flesherton public and high schools closed because of measles.

The Right Soap For Baby's Skin

In the care of baby's tender skin Cuticura Soap is the mother's favorite. Not only is it unrivaled in purity and refreshing fragrance but its gentle emollient properties are usually sufficient to allay minor irritations and promote skin health.

Sample Each Free by Mail. Address Canadian Depot: "Stenhouse, Ltd., Montreal." Price, Soap 25c. Ointment 25 and 50c. Talcum 25c.

Cuticura Shaving Stick 25c.

SUN LIFE ASSURANCE COMPANY OF CANADA

A TOWER OF STRENGTH

1927	$
ASSURANCES IN FORCE (net)	1,487,990,000
An Increase of $231,500,000	
New Assurances Paid For - -	328,408,000
An Increase of $62,518,000	
Total Income - - - - - - -	102,774,000
An Increase of $23,801,000	
Payments to Policyholders and Beneficiaries - - - -	42,224,000
Total Payments Since Organization - - - - - - -	300,040,000
Reserve for Unforeseen Contingencies	12,500,000
Surplus over all Liabilities and Contingency Reserve - -	45,280,000
An Increase of $11,269,000	
ASSETS at December 31, 1927 - - - - - - -	401,305,000
An Increase of $56,054,000	

Dividends to Policyholders increased for eighth successive year

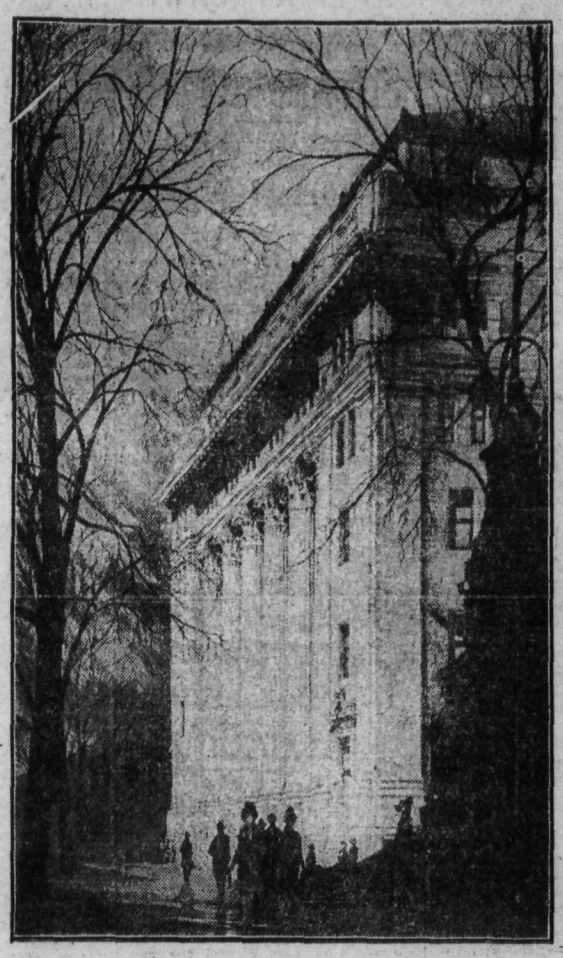

EXTRACTS FROM DIRECTORS' REPORT

Substantial advances have been made in all departments during the year. . .

The total net income for the year exceeded one hundred million dollars . . .

The strength and resources of the Company have been further enhanced . . .

The high earning power of the Company's investments has been again demonstrated. The net rate of interest earned on the mean invested assets, after fully providing for investment expenses, was 6.47 per cent. This gratifying result has been made possible by dividend increases, bonuses and stock privileges accruing on many of the Company's holdings.

The wisdom of the investment policy which has been consistently followed in past years, in favouring long term bonds and the stocks of outstanding and very carefully selected corporations, has been once more emphasized. The appraisal of our securities shows that the excess of market values over cost increased during the year by $19,235,889.99. In addition, a net profit of $5,028,033.20 accrued from the redemption or sale of securities which had risen to high premiums.

The quality of the investments listed in the assets is testified by the fact that on both bonds and preferred stocks not one dollar, due either as interest or dividend, is in arrear for even one day, while the dividends accruing to common stocks are greatly in excess of the dividends payable on the same stocks at the time of purchase.

The surplus earned during the year amounted to $38,511,029.67 from which the following appropriations have been made:

$5,000,000 has been deducted from the market value of our securities as a further provision against possible future fluctuations, increasing the amount so set aside to $10,000,000.

$1,500,000 has been added to the account to provide for unforeseen contingencies, which now stands at $12,500,000.

$1,000,000 has been written off the Company's Head Office building and other properties.

$500,000 has been set aside to provide for the greater longevity of annuitants, bringing the total provision under this heading to $2,000,000.

$50,000 has been set aside to provide for claims in respect of total disability as yet unreported.

$11,090,056.61 has been paid or allotted as profits to policyholders during the year. In addition, $6,205,573.00 has been contingently allotted to deferred dividend policies issued prior to 1911, and to five year distribution policies, to provide for profits accrued but not yet payable.

After making these deductions and allocations, $11,269,330.89 has been added to the undivided surplus, bringing the total over all liabilities, contingency account and capital stock to $45,280,896.14.

Your Directors are gratified to announce, for the eighth successive year, a substantial increase in the scale of profits to be distributed to participating policyholders during the ensuing year.

SUN LIFE ASSURANCE COMPANY OF CANADA

SPORTS

WOLVES REVIVE JUST TOO LATE

"A" Team Loses Intermediate Basket Fixture to Rowers, 28 to 20

Getting down to business early in the game, the Rowing Club basketeers last night took a safe lead over their opponents, the Wolves "A," in an intermediate division boys' league match at the high school, and defeated them 28-20. The score at half-time stood 19-9, and, although the Wolves staged a great comeback in the second canto, they were unable to do much more than hold their own.

Ted Genest of the Rowers' squad was banished by Referee W. Vance when he committed his fourth personal foul, four minutes from the end. Vance refereed well.

Barney Archibald and A. Jeffs were the outstanding Rowers, with 13 points each, while Richardson was the ace on the Wolves, with 10 points to his credit.

THE TEAMS

The teams were:

Rowing club—T. Genest (2), Horton, Archibald (13), Smillie, A. Jeffs (13).

Wolves "A"—C. Jeffs (4), J. Wallach (0), G. Richardson (10), R. McLeod (2), Campion (2).

FAIRVIEW WINS ON HOME FLOOR

Down Visiting Trinity Crusaders, 37 to 17 in Intermediate Basketball

Trinity Crusaders, invading Fairview last night, suffered defeat at the hands of the strong Fairview intermediates, 37 to 17, in an intermediate league basketball fixture at the Hume school. For the first half, play was fairly even, with the Fairview boys having a little better luck at the basket than the visitors, and the period ended 18-11 for Fairview.

After about five minutes of the second half, the home team tightened up on their checking, and although they only scored one point more in that canto than they did in the first, they held the visitors down to only three baskets.

Play was clean, only four personal fouls being called by Referee E. C. Hunt.

Ringrose and McRae each offended once, and Chrishop twice on the Fairview squad, while German, Wardale, Beardown and Lancaster each offended once on the Trinity crew.

Harold Chapman and Gordon Ringrose, with 8 points each, and Ionain, with 10 points, were perhaps the scoring aces of the game, while Ken Rees, Frank Phillips and Bill Wardale, with 6 points each, ran them a close second.

The teams were:

Fairview — H. Chapman (8), Gordon Raynon (8), Ionain (10), K. Rees (6), Lauritz (2), McRae (2), forwards; J. Ringrose, Chrishop (1), guards.

Trinity Crusaders—F. Phillips (6), W. Wardale (), R. German (1), A. Sheardown, forwards; Cuthbert (2), D. Lancaster (2), guards.

REGINA PLAYS SASKATOON TIE

Neither Team Scores in Ragged Game Featured by Strong Defence Tactics

SASKATOON, Sask., Feb. 20.—Saskatoon Sheiks and Regina Caps played a goalless draw in a Prairie Hockey league fixture here tonight. The game was a ragged affair, and was featured by the strong defensive play of both clubs.

SUMMARY

No score.

Cotterell's Win at Spokane Adds Interest to Bout in Kimberley

KIMBERLEY, B.C., Feb. 20. — Local fight fans were much interested in the match which took place in Spokane on Friday evening last between Jimmie Cotterell and D. Fraser. Cotterell's win pleased them, making, as it does, the go to be staged between the winner and Fraser of Kimberley on Friday next the more significant. Burrell is to box Jimmy Nee in the preliminaries.

Cunard, Anchor
Anchor-Donaldson
LINES
CANADIAN SERVICE
FROM HALIFAX
TO LONDONDERRY AND GLASGOW
Athenia, March 19.
TO PLYMOUTH-HAVRE-LONDON
Ausonia, March 12; Aurania, March 26.
TO QUEENSTOWN AND LIVERPOOL
Antonia, March 26; Andania, April 9.
FROM NEW YORK
TO QUEENSTOWN AND LIVERPOOL
Carmania, Mar. 3; Andania, Mar. 10.
TO CHERBOURG AND SOUTHAMPTON
Aquitania, Mar. 21, April 18, May 9.
Berengaria, April 4, 25, May 16, June 6.
TO LONDONDERRY AND GLASGOW
Ausonia, Mar. 3; Athenia, Mar. 17.
TO PLYMOUTH-HAVRE-LONDON
Laurania, Mar. 3; Ausonia, Mar. 10.
FROM BOSTON
TO QUEENSTOWN AND LIVERPOOL
Caronia, Mar. 18; Carmania, April 1.
Money orders, drafts and Travellers' cheques at lowest rates. Full information from local agents or Company's offices, 622 Hastings St. W., Vancouver, B.C.

Slicker Pat Got on Base Without a Bat

By AL DEMAREE
(Former Pitcher New York Giants)

Ty Cobb used to go up to the plate swinging three or four bats, although he discarded all except one before hitting, and he got to first base plenty often during his great career.

Pat Daugherty, however, is the only fellow I ever knew of who went to the plate without a bat, and got to first.

In this game the pitcher was so wild he had just walked the three preceding batters. When Pat came up, he said, "This fellow's so wild he'll never get it over." So he tossed his bat in the dust and waited for four balls and took his walk!

HUME 'A' TO PLAY HIGH 'B'

Lead at Stake in Today's Juvenile Girls' Basketball Fixture

Hume "A" girls and high "B" girls mix today in a juvenile division fixture of the Nelson Girls' Basketball league at the Hume school. The game is called for 4:15, the high girls leading for Fairview directly after school.

LEAGUE LEADERS

In the matter of points, six of the Nelson teams in the league are on the same standing, but two of them, Central "B" and high "B" have only played one game each, and won them, while the rest have each played two, losing one of them. If high "B" girls win today they will head the league without a loss, and of the Hume girls take the game they will head the league, but will have played one more game than the rest to attain that position.

THE STANDING

Following is how the teams stand now, with the high "A" girls right at the bottom with two losses and no wins:

	Won	Lost	Pts.
Central "B"	1	0	2
High "B"	1	0	2
Central "A"	1	1	2
Hume "A"	1	1	2
Hume "B"	1	1	2
Convent	1	1	2
High "A"	0	2	0

SIX GAMES ARE PLAYED, CURLING

One Other Goes by Default in Curling Club's City Schedule

Six games were played and one lost by default in the city schedule of the Nelson Curling club last night at the rink in Rosemont. The results were:

R. Sharp 8, beat C. E. Mansfield 7; G. A. Bladworth 7, beat H. Bush 6; A. S. Horswill 8, beat T. W. Ledingham 6; W. M. Vance won by default from R. Andrew; A. J. Dill 7, beat E. Woolls 6; J. G. Bunyan 9, beat H. M. Whimster 8; A. D. McLeod 7, beat J. B. Gray 5.

Cranbrook Team Is Hockey Victor in Game at Kimberley

KIMBERLEY, B.C., Feb. 20. — In a game of hockey played here between the Kimberley and Cranbrook intermediates the visitors won by the score of 3 to 2.

The game was clean and fast. J. Peever refereed. A return game will be played in Cranbrook next week.

Kimberley Hoopsters Loud in Praises for Trail, Nelson on Trip

KIMBERLEY, B.C., Feb. 20.—The Kimberley basketball team members who returned last week from their trip to Nelson and Trail are loud in their praises of the hospitality shown them. The return matches here are being looked forward to with much interest.

LEWIS WINNER OF WRESTLING TITLE BATTLE

Beats Stetcher Best Two Out of Three Falls in Lengthy Bout, St. Louis

ST. LOUIS, Mo., Feb. 20.—Ed (Strangler) Lewis won the world's championship heavyweight wrestling title, defeating Joe Stetcher in a bout here tonight by winning two out of three falls. Lewis pinned Stetcher to the mat for the third fall of the bout with a body hold.

After delivering the instructions in the center of the ring, Referee Harry Sharpe sent them on their way at 10:04 o'clock.

Stetcher's weight was announced at 220, with Lewis scaling 228 pounds.

They were exceedingly cautious in their work at the start. They stood forehead to forehead, with arms wrapped around each other's neck, each vainly trying for an opening. After wrestling 12 minutes, Lewis made a grab for an arm lock, but Stetcher blocked it.

CONTINUE TUGGING

After 14 minutes Lewis tried to clamp on a head lock, but Stetcher broke it, continually working backward in small contiually working backward in small circles in mid-ring.

The end of the first hour found them in mid-ring, tugging and mauling. Lewis, in the first 60 minutes, had a slight advantage.

The action was so tame that one newspaper writer snored in peaceful sleep in his chair at the ringside.

Stetcher got a head hold after 2 hours and 8 minutes. But in upsetting Lewis, the Strangler hit the mat on top, with Stetcher going to his side and on the defence. Lewis tried to toe-hold, then switched to body hold from the front, pinning Stetcher for the first fall in 2:16:22. Stetcher was on the mat 8 minutes before his shoulders were stretched in the canvas.

MACS OUTPLAY IN FAST HOCKEY

Win 4-3 Victory; Fairview's Lack of Combination Is Feature

Playing superior combination, McLeary Nelson intermediates outplayed the Fairview intermediate hockey squad, piling up a 4-3 score at the rink here last night. This gives the Nelson intermediates two wins over the Fairviewites, as they defeated Fairview 4-1 three weeks ago.

Individual plays and poor shooting hindered the Fairview boys greatly, for time after time a little combination and action behind their sticks would have resulted in a tally. Ragged plays by both teams resulted in losses of goals.

The uptown crew, composed largely of members of the Nelson Cubs, at times exhibited runs of combination which was almost impossible to break.

SCORE FAST

Stanley Ogenski opened the scoring on a three-man pass—Vance to Johnny Ogensky to Stanley Ogenski—after only four minutes of playing. S. Ogenski got his second tally on a neat pass from Kelly after the two players had taken the puck the full length of the ice. Lauritz chalked up the first goal for the Fairviewites when he grabbed the rubber and beat the defence.

In the second period Vance bulged the net with an easy long drive from outside of the blue line. Marquis, Fairview goalie, lifted his foot to let the puck roll under it.

Play was fast in the final stanza, Fairview getting two goals and the Nelson boys one. Quail and Johnny Ogenski took the puck up the ice, and on a nice pass Ogenski scored. Harold Chapman caught Bill Freno, McLeary, off his guard and shoved an easy one into the net. With Fairview trying hard to even scores, Roynon took the puck inside the blue line, and on a neat pass Waterer scored the last goal of the game.

THE TEAMS

The teams lined up as follows:

Fairview—G. Marquis, goal; D. Hinton, G. Roynon and Joe Ringrose, defence; W. Lauritz, H. Chapman, I. Marquis, D. Valentine, E. Chapman and E. Waterer, forwards.

McLeary—W. Freno, goal; G. Benwell and S. Ogenski, defence; D. Quail, J. Ogenski, P. Kelly, Vance and H. Gillette, forwards.

Referee—Herbert Pitts.

Penalties—D. Valentine, Fairview.

Toronto Will Get Finals for the Junior Hockey Championship

TORONTO, Feb. 20.—The Canadian Amateur Hockey association has decided to play the finals for the Ontario Hockey association Memorial cup, emblematic of the junior amateur hockey championship of Canada, between the eastern and western champions on Toronto ice, the tentative dates being March, 26, 28 and 30, if a third game is necessary.

The Memorial cup is at present held by the Owen Sound Greys.

REGINA MONARCHS HAVE EASY WIN

REGINA, Feb. 20.—In the first game of a playoff for the junior hockey championship of southern Saskatchewan, Regina Monarchs defeated Yellowleggers 20-0 here tonight.

GAINS VICTOR

TORONTO, Feb. 20.—Larry Gains, colored, Toronto, was given the judges' decision over Pat McCarthy of Boston, in their 10-round heavyweight bout here tonight. The crowd disagreed with the decision.

BRITISH SOCCER LEAGUE STANDING

Including games of Saturday, February 18.

ENGLISH LEAGUE
First Division

	P.	W.	L.	D.	Goals F.	Goals A.	Pt.
Everton	28	14	7	7	73	48	35
Huddersfield Town	27	15	8	4	67	47	34
Leicester City	29	13	9	7	68	51	33
Bolton Wan.	29	13	9	6	59	44	32
Burnley	30	14	13	3	60	67	31
Cardiff City	27	11	8	8	48	46	30
Newcastle U.	29	11	10	8	59	56	30
Sunderland	27	11	9	7	53	49	25
Tottenham H.	28	12	11	5	59	59	29
Blackburn Rov.	28	10	9	9	40	49	20
Arsenal	26	10	9	7	55	56	27
Aston Villa	28	11	12	5	53	52	27
West Ham U.	27	11	12	4	58	65	26
Middlesboro	28	9	11	8	60	61	26
Manchester U.	27	10	12	5	47	52	25
Sheffield U.	28	9	12	7	50	60	25
Derby County	29	9	12	7	50	60	25
Birmingham	27	6	10	11	44	55	23
Portsmouth	28	8	14	6	46	73	22
The Wednesday	27	5	13	9	49	60	19
Second Division							
Chelsea	27	17	4	6	55	37	40
Manchester City	27	17	6	4	71	42	38
Preston N. E.	28	16	6	6	64	40	38
Leeds United	29	16	8	5	72	40	37
Oldham Ath.	28	15	7	6	56	34	36
Stoke City	27	15	8	5	51	40	33
W. Brom. Albion	29	12	9	8	65	52	32
Notts Forest	26	12	8	6	63	50	30
Bristol City	30	12	12	6	62	56	30
Hull City	26	9	7	10	33	34	28
Port Vale	27	13	12	2	47	40	28
Swansea Town	28	11	11	6	55	53	28
Grimsby Town	28	10	10	8	45	56	28
Notts County	28	8	12	8	45	51	24
Reading	29	8	13	8	43	50	24
Barnsley	28	8	13	7	45	59	23
Clapton Orient	28	9	14	5	42	63	23
Southampton	29	8	14	7	46	54	23
Blackpool	30	8	16	8	56	75	22
Fulham	28	8	15	5	53	67	21
Wolverham. Wan.	28	7	16	5	42	72	19
South Shields	28	3	20	5	40	85	11
Third Division—Southern Section							
Millwall Ath.	28	19	5	4	87	38	41
Northampton	26	17	5	4	70	61	38
Plymouth Arg.	28	16	8	4	62	38	36
Exeter City	27	12	6	9	46	34	33
B. & H. Albion	28	13	9	6	57	49	32
Newport County	27	12	8	7	52	44	31
Queens P. Rangers	27	12	9	6	44	33	30
Swindon Town	23	12	6	5	58	43	29
Crystal Palace	28	10	9	9	52	56	29
Charlton Ath.	26	9	7	10	38	46	28
Bourne. & Bosc.	27	10	10	7	49	50	27
South End U.	26	11	12	3	46	47	25
Brentford	28	11	14	3	49	56	25
Gillingham	25	8	10	7	41	47	23
Norwich City	27	7	12	8	51	53	22
Merthyr Town	27	7	13	8	40	57	22
Walsall	28	9	15	4	47	63	22
Watford	27	8	14	5	46	55	21
Coventry City	28	8	15	5	48	70	21
Bristol Rovers	27	9	16	2	50	68	20
Torquay United	27	5	13	9	34	69	19
Luton Town	26	6	15	5	58	63	17
Third Division—Northern Section							
Bradford	29	19	2	8	73	30	40
Doncaster Rovers	28	18	6	4	62	27	40
Tranmere Rovers	27	15	6	6	69	41	36
Stockport County	29	15	8	5	54	39	35
Accrington Stanley	29	12	9	8	57	49	32
Lincoln City	29	14	11	4	57	57	32
Wrexham	27	14	10	3	45	40	31
Darlington	27	13	10	4	56	39	30
Bradford City	28	10	8	10	60	45	30
Halifax Town	28	11	9	8	56	44	30
Southport	27	13	11	3	56	44	29
Rochdale	26	13	12	1	53	54	27
Hartlepools United	30	11	14	5	51	60	27
Chesterfield	29	9	12	8	50	53	26
Rotherham United	27	9	11	7	48	46	25
New Brighton	26	9	11	6	44	42	24
Crewe Alexandra	28	7	14	7	52	64	21
Durham City	29	8	16	5	39	66	21
Ashington	29	7	15	7	49	77	21
Nelson	27	8	16	3	51	83	19
Wiganborough	29	6	18	5	36	72	17
Barrow	29	5	17	7	34	79	17

SCOTTISH LEAGUE
First Division

	P.	W.	L.	D.	Goals F.	Goals A.	Pt.
Rangers	27	19	3	5	83	30	43
Motherwell	28	18	4	6	75	31	42
Celtic	27	17	3	7	70	24	41
Hearts	28	17	7	4	78	37	38
St. Mirren	28	14	9	5	57	59	33
Kilmarnock	28	12	8	8	51	58	32
Partick Thistle	28	13	10	5	67	49	31
Cowdenbeath	29	12	10	7	49	50	31
Aberdeen	29	14	12	3	54	54	31
Falkirk	28	14	12	2	60	52	30
St. Johnstone	29	11	11	7	57	55	29
Hibernians	28	10	11	7	54	51	27
Dundee	28	10	14	4	47	62	24
Airdrieonians	28	7	12	9	41	56	23
Queens Park	28	8	14	6	49	55	22
Boness	28	9	17	2	37	67	20
Clyde	28	7	16	5	35	62	19
Hamilton Acads	28	7	17	4	48	64	18
Raith Rovers	27	6	16	5	43	74	17
Dunfermline A.	28	3	22	3	30	95	9
Second Division							
Ayr United	29	21	5	3	92	42	45
Dundee United	29	14	8	7	66	50	35
Kings Park	28	13	7	8	64	46	34
Third Lanark	29	13	9	7	73	46	32
Forfar Athletic	28	12	9	7	61	67	31
Arthurlie	29	14	12	3	71	67	31
Queen of South	30	13	12	5	79	79	31
Bathgate	29	10	9	10	62	61	30
East Stirling	29	11	11	7	73	61	29
Arbroath	29	13	13	3	64	62	29
East Fife	29	12	12	5	59	60	29
Albion Rovers	28	11	12	5	52	50	27
Leith Athletic	29	10	12	7	60	56	27
Morton	29	10	13	6	49	65	26
St. Bernard	29	11	14	4	53	79	26
Clydebank	30	12	16	2	60	69	26
Alloa	28	9	12	7	52	58	25
Stenhousemuir	29	10	14	5	58	63	25
Dumbarton	29	10	16	3	44	61	23
Armadale	29	5	18	6	41	88	16

HOCKEY STANDING

OTTAWA, Feb. 20.—The National Hockey league standings, February 20, was:

INTERNATIONAL SECTION Team	W.	L.	T.	P
Canadiens	19	7	6	44
Ottawa	14	10	8	36
Montreal	15	11	5	35
Toronto	15	14	4	34
New York Americans	9	18	5	23
AMERICAN SECTION Team	W.	L.	T.	P.
Boston	14	9	9	37
New York Rangers	13	12	7	35
Pittsburgh	12	12	8	32
Detroit	13	15	4	30
Chicago	7	24	3	17

French Challenger Springs Surprise on the Open Court

PHILADELPHIA, Feb. 20.—Pierre Etchbaster, French challenger for the United States open court tennis championship, surprised followers of the game at the Racquet club here today by taking three out of the first four sets from Jock Soutar, the defending champion. The scores were 6-4, 6-3, 4-6, 6-4.

The winner will be decided on the basis of 7 out of 13 sets. Play will be resumed today.

MANITOBA WINS

FORT WILLIAM, Feb. 20.—Having the best of the exchanges in all three periods, Manitoba Varsity tonight defeated Fort William, 3-1, in an interprovincial hockey league game tonight.

Case of smallpox was reported in Charlottetown.

FERNIE JUNIORS TRIM MAIN LINE HOCKEY TALENT

Revelstoke on Short End of 7-1 Score in Interior Championship Series

REVELSTOKE, B.C., Feb. 20.—Fernie defeated Revelstoke 7-1 here tonight in the first of two playoff games for the junior hockey championship of the interior.

The locals were no match for the speedy southern aggregation. Berushi, in goal for Revelstoke, stopped 51 shots. The teams meet again Tuesday night and the winner will meet Salmon Arm later in the week.

The teams:

Fernie—Corrigan, Hilton, Lamont, Commons, Brown, Salansky, Conie, Milburn, Atkinson.

Revelstoke—Berushi, Johnson, Kwong, Graham, McKenzie, Henderson, M. Trueman, W. Trueman.

Trail Lady Curlers Play Club Schedule

TRAIL, B.C., Feb. 20.—Today's play in the Ladies' Curling club schedule competition resulted as follows: Miss Wilson beat Miss McCallum, 6-5; Mrs. Kinnis beat Mrs. Buchan, 10-4; Miss Kirby beat Mrs. Tyson, 11-7; Mrs. Hazelwood drew with Mrs. MacDonald, 8-8.

Tomorrow's matches will be: Miss Keir vs. Miss Kirby and Miss Bruce vs. Miss Brooke.

SIXTH ROUND DRAW ENGLISH CUP SERIES

LONDON, Feb. 20.—The draw for the sixth round of the English Football association cup competition was made today and teams remaining in the matches will play as follows:

Blackburn-Manchester United.

Sheffield, Wednesday or Sheffield United-Notts Forest.

Huddersfield-Tottenham.

Arsenal-Stoke.

The games will be played on the grounds of the first mentioned clubs on March 3.

OLD COUNTRY FOOTBALL RESULTS

LONDON, Feb. 20.—Barnsley defeated Portvale 4 to 2 and Stoke won from Chelsea 1-0 in second division, English league, soccer games today.

TOTHILL GETS GOOD START AT BILLIARDS

MONTREAL, Feb. 20.—Tom Tothill, western Canadian English billiard champion, made a good start in his attempt to wrest the Dominion crown from the head of James Quinn of Montreal, in the first match of the championship series. At the end of tonight's play the scores were Tothill 1333, Quinn 1134. Play will be resumed tomorrow.

PAYNE OF VANCOUVER BEATS CALGARY CUEIST

EDMONTO, Alta., Feb. 20.—Playing here tonight, Payne of Vancouver defeated Millett of Calgary 1000 to 523 for the interprovincial amateur billiards championship.

Payne gave a sterling display, making breaks of 120, 114, 95, 62, 55 and 43. Millet's best breaks were 42, 39, 38 and 33.

"TRY A NIP TO-NIGHT"
GRANT'S
"Best Procurable"
(THE ORIGINAL)
Pure Scotch Whisky
RICHEST IN FINEST HIGHLAND MALT
Bottled and guaranteed by William Grant & Sons Limited, Glenfiddich and Balvenie - Glenlivet Distilleries, Dufftown-&-Glasgow, Scotland.
This advertisement is not published or displayed by the LIQUOR CONTROL BOARD or the Government of B. C.

POWER PROJECT

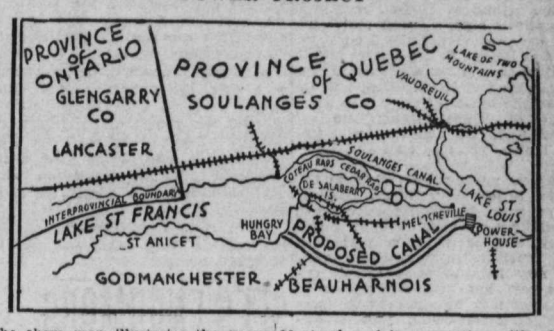

The above map illustrates the power project planned by the Beauharnois Light, Heat & Power company of Montreal, and in connection with which application has been made to parliament for rights.

SINCLAIR AND PREMIER TANGLE

Hot Debate in Ontario House Over Found Ballots; Inquiry Bill Passes

TORONTO, Feb. 20.—With the introduction and passing of a bill to amend the Elections act in order to permit a committee of the legislature to examine the ballots used in the last provincial election, in Ottawa South, in the Ontario legislature today, the incident of the lost ballots provided fuel for a lively tilt between Premier Ferguson and W. E. N. Sinclair, Liberal leader.

The premier chided Mr. Sinclair for trying to make political capital out of a reflection on the good name of the province. He contended that Mr. Sinclair did not take proper action at the time the matter came to his attention, and charged him with refusing to cooperate in the inquiry by declining to give evidence. Mr. Sinclair reiterated that he would not give evidence at the inquiry because he had no evidence to give. He declared he was willing to let the matter stand where it was if the government did not want to investigate it.

"Yes, that is just what you want," returned the premier. "You have stirred up rumors and got a lot of publicity, and now you are satisfied. But the government is going through with the thing. There will be a thorough inquiry and my honorable friend will give evidence."

In less than three-quarters of an hour the bill had passed three readings and the committee stage, and had received the royal assent.

LONDON, Feb. 20.—(By Canadian Press)—In an effort to beautify the streets of towns the National Gardens guild, whose offices are in London, has decided to hold a national window box competition, followed at a later date by a national gardens competition. For the window box competition special sixpenny packets of seeds, to produce 40 kinds of popular flowers (climbers, trailers and erect plants) suitable for window boxes, will be sold in retail shops. More than 500 prizes, to the total of £1000 (first prize £100, second £75, third £50), will be offered for these displays.

The council of the Royal Horticultural society is organizing an international exhibition of garden design and a conference of garden planning, to be held in London from October 17 to 24. The Royal Institute of British Architects and the Royal Society of British Sculptors are acting in cooperation. The exhibition will consist of selected plans, designs, models and garden sculpture.

Pipe Special
25 Per Cent Discount on all Orlik Pipes.
BILLIARDS
Semaphore
SMOKE SHOP
BOWLING

EXCHANGE PAYS FOR ITS HOLIDAY

Estimated Total Cost for One Day Off on Big Board About $1,355,000

NEW YORK, Feb. 20.—Holidays cost real money in the financial district.

Every day the New York stock exchange is closed brokers lose upward of $800,000 in commissions. Add the estimated $75,000 lost by transportation companies, the $30,000 loss sustained by news stands, $450,000 decreased sales in restaurants and the bill looks something like this:

To 1 holiday .....$1,355,000.

And that is a low estimate, for it does not include losses in the other exchanges which close with the "big board," nor the decreased sales of the 1001 incidentals necessary to the daily conduct of business. But it may serve to explain why stock exchange officials turn deaf ears upon frequent requests for holidays.

BROKERS HIT HARDEST

Brokers probably sustain the greatest loss, for which exchange seats, or memberships, selling at $300,000 and dues comparatively high, a broker must earn $70 a day just to pay the interest on these two items. As the average broker is said to earn rather a narrow margin for expenses and losses. More latitude is given the broker of more than average ability, whose earnings are estimated at $50,000 and the really talented broker, who may earn $100,000 or more.

Just how much money sticks to the broker's fingers as earnings, however, depends upon his ability to compete successfully hour after hour, five days a week and 52 weeks a year with other intelligent, keen-witted men. Luck may help to some extent, observers say, but generally success in the market may be gaged by the possibility of remembering past experience, reading the future correctly, putting the two together with a nicety that assures exact and accurate conclusions and then transforming judgment into action in a way that produces profits.

BIG TRADE, BIG OVERHEAD

But as a broker's profits increase, his expenses grow accordingly. Increased business necessitates a larger staff, which in turn requires larger quarters, more equipment and supplies and other facilities entailing greater expenditures, in which high rent bulks large.

Payment of $300,000 for a stock exchange seat provides merely an opportunity to do business. True, it permits the brokers to circulate among the trading posts, assures his acceptance by fellow brokers as dependable to the extent of meriting a few hours' credit, and affords the benefit of reduced commission rates, but for further advantages the broker must look upon himself.

Many older members of the exchange, among them John D. Rockefeller Sr., seldom visit the trading floor, devoting their time to other business and turning the matter of dabbling in securities over to friends among the 1100 holders of seats. For some of them floor trading is unnecessary; they bought seats back when seats were cheap and have acquired wealth through their appreciation in value. In 1919 memberships sold from $60,000 to $119,000. Last year the top price was $310,000 and the low $170,000, while $100,000 profits in seat deals became common.

TORONTO MINES

	Bid	Asked
Aconda	$ .42	$ .42½
Amulet	3.55	3.60
Argo	.22½	.23
Area	.23	.24
Atlas	.03	.....
Beaver	1.35	.....
Baganac	.06	.12
Baldwin	.03¼	.03½
Barry Holly	.79	.79½
Castle	.66	.70
Can. Lorraine	.13	.....
Corona	.10	.....
Coniagas	4.70	4.80
Crown Reserve	.45	.46
Capital	.15	.....
Duprat	.08	.09
Dome	11.75	12.00
Don Rouyn	.15½	.....
Gold Dale	.31	.....
Gold Reef	.02	.....
Gold Hill	.25	.26
Granada	.22	.22¾
Grover Daly	.08	.08½
Holly	17.00	17.10
Indian	.08	.....
Kirklake	1.65	1.66
Kirk Hunton	.01½	.....
Keely	.60	.62½
Keora	.03	.....
Lake Shore	22.00	.....
Laval	.22	.....
Lucky Jim	.42	.....
McIntyre	26.25	.....
McKinley	.18	.18½
Moneta	.10	.12
Nipissing	4.75	4.80
Night Hawk	.08	.12
Noranda	17.75	18.00
Pend Oreille	17.65	17.80
Pioneer	.04	.04½
Premier	2.65	2.72
Preston	.03¾	.04
Rouyn	.02	.....
Stadacona	.17½	.17¾
Sunloch	3.15	.....
Teck Hughes	.....	3.45
Thompson Krist	.02	.....
Tough Oaks	.58	.....
Towagamac	3.15	3.20
Temiskaming	.07	.08
Vipond	.50	.51
Wright Hargraves	4.39	.....
West Dome Lake	.13¼	.13½
Cent. Man. Mines	1.42	1.45
Potter Doal	.15	.16

CANADIAN PACIFIC
STEAMSHIPS LIMITED

FROM WINTER PORT ST. JOHN

** Mar. 2—Liverpool .....Montclar
* Mar. 9—Liverpool .....Metagam
*** Mar. 15—Antwerp .....Marloc
** Mar. 16—Liverpool .....Montcain
*** Mar. 22—Antwerp .....Marbur
* Mar. 23—Liverpool .....Minnedos
Mar. 29—Glasgow .....Melit
** Mar. 30—Liverpool .....Montclar
*** Apl. 5—Antwerp .....Montnair
* Apl. 6—Liverpool .....Montros
*** Apl. 7—Hamburg .....Metagam
*** Apl. 12—Antwerp .....Marloc
** Apl. 13—Liverpool .....Montcair
*** Apl. 19—Antwerp .....Marburn
* Apl. 20—Liverpool .....Minnedosa

*—Calls at Glasgow (Greenock).
**—Calls at Belfast.
***—Calls at Cherbourg, Southampton.

Use Canadian Pacific Express Travellers' Cheques—Payable Everywhere

Berth reservations can now be made. Ask about the New Tourist Third Cabin. Full details with rates from any Agent, or write

J. S. CARTER
District Passenger Agent, Nelson, B.C.

Montreal Produce

MONTREAL, Feb. 20. — Eggs, butter and cheese steady.

Cheese—Western 19c to 20½c.

Butter—No. 1 pasteurized, 37½c.

Eggs—Storage extras 36c, firsts 30c to 32c, seconds 25c, fresh extras 46c, firsts 43c.

GRAIN HAULAGE WEST IS LARGE

Almost Doubles That of Same Week Year Ago; Eastern Marketings Large

WINNIPEG, Feb. 20.—A general summary of the past week's grain movements issued from the offices of E. D. Cotterell, superintendent of transportation, western lines of the Canadian Pacific railway, indicated that marketings over the company's lines amounted to 3,306,423 bushels as compared to 1,861,403 bushels for the corresponding week of last year. Grain loadings for the past week this year showed a corresponding increase, the figures being 2523 cars against 1463 cars for the same period of 1927.

A marked increase in the movement west over the company's lines from Calgary is noted a total for the week of 1151 cars being hauled against 632 last year. Loads hauled east from Winnipeg to the head of the Great Lakes numbered 1869 in comparison with 1742 loads last year during the same week.

Grain storage on Saturday at the head of the Great Lakes amounted to 66,073,000 bushels.

SEES ENORMOUS TOURIST TRADE

Fjords of Labrador Will Draw, Says Sir Wilfrid Grenfell; Tells of Progress

WINNIPEG, Feb. 20.—An enormous tourist traffic to the fjords of Labrador in the future and the harvesting of great timber and mineral resources were predicted by Sir Wilfrid T. Grenfell, M.D., in addressing the Canadian club here today. He traced the history of the Labrador coast line down to the present day. He described the life of the fisher folk.

In 1893, the speaker said, two small hospitals were built on the Labrador coast, 200 miles apart. Today three additional hospitals and four nursing stations now make a little chain of centers 50 miles apart. A cash system of trading had replaced the demoralizing truck system and a string of cooperative distributing stores now were in operation.

A large seamen's institute for the benefit of the fishermen has been erected and community work is flourishing. Home industries, that enable the native to use up idle hours, have been started and are showing results, Sir Wilfrid said.

"The timber that is so abundant in south Labrador is ever bringing a wave of paper and lumber concerns nearer the east, and in spite of the short shipping season there is not the slightest reason why this cannot be developed as the demand increases for this raw material," the noted missionary declared.

As the fiords of Labrador are explored and hotels erected for accomodation, Dr. Grenfell said, tourist traffic will be attracted to this counry.

TORRENTIAL RAINS DAMAGE AUSTRALIA

SYDNEY, N.S.W., Feb. 20.—Torrential rains which began again yesterday, saturating the watershed with as much as five inches rainfall in some parts, have caused damage estimated at about $2,500,000 in the town of Grafton and its vicinity, about 350 miles north of this city.

BRAWL ENDS IN NEAR DEATH TO ONE MAN

YORKTON, Sask., Feb. 20.—Mark Marcinko, Springside, Sask., is hovering between life and death in a hospital here and Mike Spelay is under arrest charged with attempted murder as the result of a brawl in a dance hall at Springside. Marcinko says he was attacked by Spelay and wounded by a knife.

MOTION PASSES

OTTAWA, Feb. 20.—Premier W. L. Mackenzie King's motion for an investigation by the committee on agriculture and colonization into the operations of the department of immigration and colonization passed without division at the opening of the house this afternoon.

FONTANE WINS

CHICAGO, Feb. 20.—Del. Fontane, Canadian middleweight defeated Red Uhlan of Chicago, in a 10-round bout here tonight.

PRODUCTION OF COAL FOR YEAR MAKES A GAIN

Output for B. C. Mines for Year Totals 2,485,000 Long Tons

MORE STAPLE STATE NOW IN INDUSTRY

Over 81 Per Cent of Production Sold in Canada; Crow Exports Grow

VICTORIA, Feb. 20.—Coal production in British Columbia in 1927 showed a substantial increase over that in the previous year, according to figures which have just been issued by the provincial department of mines. under authority of Hon. William Sloan, minister of mines. The figures, while subject to final revision, show the approximate quantity output for the year ending December 31, last, as 2,485,000 long tons, as compared with 2,330,036 tons in 1926, and 2,444,292 tons in 1925. This increased production is ascribed to more staple conditions in the industries using coal, and, to some extent, to a decreased importation of fuel oil.

EXPORTS

Of the total output sold, 1,958,740 tons, the amount sold in Canada aggregated 1,581,176 tons, or 81.8 per cent, an increase of 46,427 tons, as compared with 1926. Sales to the United States totalled 377,564 tons, an increase of 83,639 tons, or 28.4 per cent in excess of sales to the United States in 1926. The bulk of exports came from the Crow's Nest pass district, though the Vancouver Island export, mostly to Seattle, showed a gain of 28 per cent, used chiefly for domestic purposes, for power and bunkers.

NEW COLLIERY

Developments in the coal mining industry of the province included the opening of a new colliery of the Lynden Valley Coal company, at Lytton, and the reopening of the old King and Foster property at Wellington, Vancouver Island, by the Canadian Collieries (Dunsmuir), limited.

Details of production of coal in the province in 1927, compared with that in the two previous years, are given below:

	1927	1926	1925
VANCOUVER ISLAND DISTRICT			
Canadian Collieries (D.), Ltd.	522,438	494,033	504,210
Western Fuel Corporation, Ltd.	570,949	544,321	569,060
Other Island collieries	238,264	254,821	339,487
Grand total	1,331,451	1,293,175	1,412,757
NICOLA-PRINCETON DISTRICT			
Grand total	213,368	187,153	175,474
NORTHERN DISTRICT			
Telkwa Collieries, Ltd.	1,812	1,260	1,581
EAST KOOTENAY DISTRICT			
Coal Creek Colliery	427,258	366,054	464,133
Michel Colliery	357,652	363,795	321,535
Corbin Colliery	153,929	118,599	68,812
Grand total for East Kootenay	938,839	848,448	854,484
RECAPITULATION			
Vancouver Island district	1,331,451	1,293,175	1,412,757
Nicola-Princeton district	213,368	187,153	175,474
Northern district	1,812	1,260	1,581
East Kootenay district	938,839	848,448	854,480
Total for the province	2,485,670	2,330,036	2,444,292

NEW DUCHESS OF RICHMOND

This is the new Duchess of Richmond and her grandchildren. Her daughter, the former Lady Amy Gordon Lennox, is now Lady Stuart Coates.

ALBERTA REJECTS RAILWAY OFFERS

Unanimous Vote Turns Down Proposals for Purchase of Alberta's Railways

EDMONTON, Feb. 20.—By an unanimous vote the legislature today rejected the joint Canadian Pacific-Canadian National railways offer of $17,500,000 for the Edmonton, Dunvegan & British Columbia and the Central Canada railways, and the C.N.R. offer for the Alberta & Great Waterways railway. The vote on the motion to reject the railway offers came following a lengthy speech by Premier Brownlee, in which the whole railway situation was reviewed. The premier reiterated his statement made last week in the railway debate, that Alberta must receive replacement value of the northern railways. The replacement value as estimated by John Callaghan, deputy minister of railways, is approximately $19,000,000 for the E.D. & B.C. and Central Canada railways and $4,500,000 for the A.&G.W.

Following the railway debate, Premier Brownlee led off in the debate in the old age pensions question, defending the government motion to defer action until the next session of the legislature. The premier argued that the federal government should assume greater financial responsibility in regard to pensions.

Frederickton school board wants $114,000 for the coming year, which is a $4000 increase over last year.

The German Labor Athletic and Sport league, which is to hold a big convention and tournament at Leipsic next June, has nearly 800,000 members on its rolls.

Classified Advertising

Used Articles
Real Estate
Rooms
Board
To Rent
Boats and Automobiles

Help Wanted
Positions Wanted
Lost and Found
Livestock
Machinery
Farm Produce
Timber and Mines

Classified Advertising Rates

Local Reading Notices — Three cents per word each insertion. In blackface or machine capitals, 4c per word. Blackface capitals 5c a word. Twenty-five per cent discount if run daily without change of copy for one month or more. Where advertisement is set out in short lines the charge is 15c a line for Roman type, 20c for blackface and 25c for blackface capitals. Minimum 35c, if charged 50c.

Want and Classified Advertising — One and a half cents a word per insertion. If paid in advance, 6c per word per week, or 22½c per word per month. Transient ads accepted only on a cash-in-advance basis. Each initial, figure, dollar sign, etc., counts as one word. Minimum 25c, if charged 50c.

Birth Notices—Free.

Cards—Three cents per word; 50c minimum.

Births

KOSIANSIC—At Kootenay Lake General hospital, February 20, to Mr. and Mrs. T. Kosiansic, Crescent Valley, a son.

Help Wanted

WANTED—Man and wife to work on dairy farm; or girl or widow to do housework and dairy work. H. Bourgeois, Crescent Valley, B.C. (2322)

EXPERIENCED WAITRESS — Apply Grill Cafe. (2370)

NURSEMAID — Apply Room 4, Hume Hotel. (2380)

Situations Wanted

FARMERS! ORDER NOW YOUR HELP FOR SPRING AND SUMMER — Farm employment wanted for British and Continental immigrants who will arrive in Canada during the spring and early summer. Experienced and inexperienced men, and married couples and families supplied. Apply, stating nationality preferred and wages paid, to Department of Colonization and Development, C.P.R., Calgary. (2146)

WANTED — Position, by experienced chambermaid in hotel in Nelson or district. Apply Box 2344, Daily News. (2344)

Poultry and Eggs

WHITE LEGHORN HATCHING EGGS and day-old chicks from record of performance and registered hens. Chalmers. Thrums. (2206)

PLYMOUTH ROCK ROOSTERS. University strain. H. Richardson, Crawford Bay. (2260)

FOR SALE—Forty year-old Leghorn breeders. Flock averaged 203 eggs as pullets. Price $1.50 each. J. Fitzsimmons, Nelson, R.R. 1. (2329)

TRY APPLETON'S heavy laying strain Leghorn baby chix. Procter. (2343)

GOOD WHITE LEGHORN COCKERELS, from high record trap-nested hens. Johnson, Robson. (2350)

WANTED — A purebred single comb White Leghorn cockerel. Write, stating price, to Box 37, Trail, B.C. (2355)

INCUBATORS FOR SALE — Two 540 Jubilee, sixty-five dollars each; one 351 Jubilee, forty-five dollars; two 400 Cyphers, thirty-five dollars each; one 250 Cyphers, thirty dollars; one 250 Cyphers model, twenty dollars. Webster, Robson, B.C. (2351)

Live Stock Wanted

WANTED—To buy, cattle. K. Popoff, Slocan, B.C. (2273)

Furnished Rooms to Rent

SUITE—Ashman's Apartments. (2147)

Property Wanted

WANTED TO PURCHASE—Stumpage on 5 to 15 thousand cedar pole timber. Will pay good price if proposition satisfactory. Also, would consider a fair-size contract to take out poles. Box 2295, Daily News. (2295)

WANTED—Small ranch, bearing orchard and usual buildings. Terms and particulars to F. E. Jackson, Doreniee, Alta. (2294)

For Rent

For Rent

6-Room House, Mill Street.....$20.00

6-Room House, Hoover Street..$36.00

8-Room House, Vernon St. $40.00

ALL MODERN

CHAS. F. McHARDY
Real Estate, Insurance
PHONE 135. NELSON, B.C.
(2297)

FOR RENT—120 acres, good hay and dairy ranch, house and barn; close in. For particulars, apply to Box 266, Rossland, B.C. (1973)

FOR RENT — Furnished house. 712 Josephine street. (2305)

FOR RENT, OR OPERATE ON SHARES, a fully equipped fruit ranch. Apply Box 2331, Daily News. (2331)

FOR RENT—Six-roomed house, garden, fruit trees. Apply Palethorpe, Edgewood avenue. (2337)

Miscellaneous for Sale

BARRELS, KEGS AND EMPTY SACKS—McDonald Jam Company, Nelson. (2148)

FRUIT TREES—Order now for spring delivery. T. Roynon, agent for Layrets Nurseries, Nelson. (1930)

NOW IS THE TIME TO ORDER apples, pears, cherries, plums, apricots, prunes. Will send list on application. Kelowna Nurseries, Box 178, Kelowna, B.C. (2189)

FOR SALE—McClary range, $40; Good Cheer heater, $25; congoleum rug, $10; kitchen oilcloth, $8; all in good condition. Phone 616R. (2249)

FOR SALE, CHEAP — One secondhand fountain. Kandyland. (2251)

FOR SALE—Four-cylinder car engine, in good condition. Used for running wood saw. Write S. Brown, Renata, B.C. (2261)

FOR SALE—Adding machine, typewriter and cash register. Box 2265, Daily News. (2265)

CHERRY TREES, FIRST QUALITY — Shrubs, spring bulbs and plants — Agents for Lagritz nurseries. Rutherford Drug Co. (2175)

FOR SALE—Cheap, two-ton diamond T truck in good running order, with three-ton highway trailer, equipped for pole hauling. Apply Box 2340, Daily News. (2340)

OFFICE DESK, LIKE NEW—Sell cheap. Box 2360, Daily News. (2360)

ROYAL PORTABLE TYPEWRITER, in snappy colors, red, blue and green crackle finish. Phone H. R. Kitto for demonstration. (2361)

SECONDHAND NATIONAL CASH REGISTER, ringing up to $59.95, for sale, cheap. Box 2359, Daily News. (2359)

COMBINATION CASH REGISTER AND ADDING MACHINE for sale, cheap. Box 2358, Daily News. (2358)

Miscellaneous

WANTED—Clean cotton rags. Apply Daily News (9936)

WANTED — Grain grinder; particulars and lowest cash price. Robt. Ridd, Fruitvale, B. C. (2284)

WOULD LIKE TO HEAR from party with small sawmill for sale. Give full particulars, price and location. Palace Hotel, Trail, B.C. (2299)

WANTED—Motor suitable for 27-foot hull. Box 531, Nelson. (2363)

Live Stock for Sale

YORKSHIRE PIGS, SEVEN DOLLARS—Boothby, Edgewood. (2138)

FOR SALE — One Yorkshire boar, 2½ years old, $35. H. Bourgeois, Crescent Valley. (2272)

SELLING FRESH JERSEY COW, cream separator, breeding pen White Leghorns. John Graham, Perry Siding. (2300)

TEAM OF HORSES, 6 and 7 years old, 2700 lbs. Good at any work. Also heavy set of harness, and sleighs. J. H. Hoskin, Balfour. (2347)

Mining, Timber, Lumber

WANTED, AN EDGER—If someone has an edger for sale, quote prices to Renata Box Factory, Renata, B.C. (2366)

Property For Sale

FOUR ROOMS, BATH, HOT AND COLD water, gas. Apply Mrs. T. Passmore, 521 Carbonate street, Nelson, B.C. (2362)

Read the Advertisements
KNOW WHERE TO SHOP

BUSINESS AND PROFESSIONAL DIRECTORY

Accounting

CHARLES F. HUNTER—Auditor, McDonald Jam Building. Box 1101 Nelson B.C. (2149)

Assayers

F. W. WIDDOWSON, Box A1108, Nelson B.C. Standard western charges. (2150)

Badminton

H. R. KITTO—Badminton Racquets restrung and repaired. We carry a full line of these goods. (2151)

Dairies

READ THIS AND ACT NOW — All our cows are T. B. tested. We guarantee quality and service. Call 116 or 386R1. Kootenay Valley Dairy. (2127)

Piano Tuning

EXPERT PIANO TUNER—L. Singleton. Phone 251; Mason & Risch. (2153)

Transfer

WILLIAMS' TRANSFER—Baggage, Coal and Wood. Phone 106. (2154)

Wood Working Factory

LAWSON — Baker St. Carpenter and Joiner. Screens and Hardwood. (2155)

Insurance and Real Estate

R. W. DAWSON—Real Estate, Insurance, Rentals, Annable Blk. P.O. Box 733. Phone 197. (2156)

H. E. DILL—INSURANCE FARM AND CITY PROPERTY 508 Ward Street. (2157)

Chiropractors

DR. GRAY, GILKER BLK., NELSON. (2158)

Florists

GRIZZELLE'S GREENHOUSES, Nelson. Cut flowers and floral designs. (2159)

WM. S. JOHNSON—Phone 342. Cut Flowers, Potted Plants and Floral Emblems. (2160)

Wholesale

A. MACDONALD & CO.—Wholesale Grocers and Provision Merchants. Importers of Teas, Coffees, Spices, Dried Fruits, Staple and Fancy Groceries. Nelson, B.C. (2161)

Engineers

A. H. GREEN CO.—CONTRACTORS Formerly Green Bros., Burden, Nelson Civil and Mining Engineers B.C., Alberta and Dominion Land Surveyors (2162)

H. D. DAWSON—Land Surveyor, Mining and Civil Engineer Kaslo, B.C. (2163)

Funeral Directors

Standard Furniture Co. — Undertakers. Auto Hearse, up-to-date chapel. Best services. Prices reasonable. (2164)

CONDENSED 'WANT' ADS ORDER FORM

Use this blank on which to write your condensed ad., one word in each space. Enclose money order or check and mail direct to The Daily News, Nelson, B.C.

Rate: One and a half cent a word each insertion, six consecutive insertions for price of four when cash accompanies order. Minimum, 25c. Each initial, figure, dollar sign, etc., count as one word. No charge less than 50 cents.

Please publish the advertisement below ____ times, for which I enclose $____

If desired, replies may be addressed to box numbers at The Daily News. If replies are to be mailed, enclose 10c extra to cover cost of postage and allow seven words extra for box number.

Bringing Up Father By George McManus

Markets

ENTERPRISE HAS FUNDS FOR WORK

Enough Available to Operate Properties, Says Ross; Two Nelson Men Directors

SPOKANE, Wash., Feb. 20.—A large part of the treasury stock of the Enterprise Consolidated Mining company has been underwritten and funds are available for the development of the properties, announced Major J. C. Ross of Vancouver, B.C., at the Davenport.

"The Enterprise company was formed recently with a $2,400,000 capitalization in 20 per cent share to buy and operate the Nugget and Motherlode properties in the Sheep Creek camp, three miles south of Nelson, B.C., which is equipped with a 125-ton cyanide plant and has considerable ore developed; the Yankee Girl, Goodenough and Ymir mines, all in the Ymir camp, 25 miles south of Nelson," said Major Ross, who is with R. P. Clark & Co. of Vancouver.

"The Yankee Girl is shipping 70 tons of $20 ore daily to the Trail smelter, and the Goodenough is under development and shipping $18 ore to Trail. The Yankee Girl, Ymir and Goodenough will be served by a mill at Ymir connected with aerial tramways. Gold is the predominating metal, silver next, some lead and a little zinc. The company will take over the Enterprise mine, on 20-Mile creek, on Slocan lake, from which a fairly large output of high-grade silver-lead ore has been made, although the mine is but partly developed.

"The board of directors to be elected will be R. B. Lamb, president; Malcolm Stobie, vice-president, Toronto, Ont.; Gen. R. P. Clark, vice-president, Vancouver; James O'Shea, secretary-treasurer, Nelson; Don L. Robinson, Mapleton, Ore.; A. F. McClaine, Spokane; and Mr. Cunliffe, president of the Nelson Iron Works. The issue will be sponsored in Spokane by the office of William A. Nicholls."

Canada Bonds

WINNIPEG, Feb. 20.—Dominion war issue prices:

War loans — 1931, $102; 1937, $106.

Victory loans—1933, $105.60b, $105.70a; 1934, $105.10b, $105.50a; 1937, $110b, $110.45a.

Renewals—1932, $103.75.

Refunding loans—1928, $100.20; 1943, $105.75b, $106a; 1944, $102.40; 1940, $102.30b, $102.55a; 1946, $102.50.

Exchange Rates

NEW YORK, Feb. 20.—Sterling firm at $4.83½ for 60-day bills, and at $4.87¼ for demand.

Foreign bar silver—57¼c.

Canadian dollars—13-16 discount.

Francs—$3.93 13-16.

Lire—$5.29.

Nelson approximate rate sterling, $4.89¼.

Marks—23.85½.

Kronen—26.82.

Slocan Rambler
Mining Company 32c
Enterprise Consolidated
30c per share
We have a few shares of our allotment left.
Orders filled in order of receipt.
R. P. Clark & Co. Phone 100
NELSON, B. C.
With Whom Are Associated McDonald, Jukes & Graves, Ltd.

Enterprise Consolidated
Our Allotment at 28 cents has been taken up.
PRICE NOW 30 CENTS
Do not expect our Allotment at this price will last long.
Get your orders in promptly
ROBERTSON REALTY CO., LTD.
PHONE 68 414 WARD ST.

Enterprise Consolidated
I can deliver a limited number of these shares at 30 cts.
I will be glad to fill your orders.
C. W. Appleyard
Insurance Stocks Bonds City Property
C. W. Appleyard, H. E. Appleyard, F. A. Whitfield
BAKER STREET OFFICE—PHONE 269

KOOTENAY BOND & INVESTMENT CO., LIMITED
INVESTMENT SECURITIES
GOVERNMENT MUNICIPAL AND INDUSTRIAL BONDS
BRITISH COLUMBIA, ONTARIO, MANITOBA AND QUEBEC MINING STOCKS
HOME OFFICE, TRAIL, B.C.

The Consolidated Mining & Smelting Company of Canada, Limited
Office Smelting and Refining Department
TRAIL, BRITISH COLUMBIA
SMELTERS AND REFINERS
Purchasers of Gold, Silver, Copper, Lead and Zinc Ores.
Producers of Gold, Silver, Copper, Pig Lead and Zinc.
TADANAC, TRAIL

SUN LIFE MAKES NEW HIGH MARK

Makes New Record for Canadian Life Assurance Companies; Increase Income

MONTREAL, Feb. 20.—A record in the life assurance history of the Dominion was established in 1927, when the Sun Life of Canada wrote nearly three hundred and fifty millions of assurance. This is the largest amount ever written by a Canadian company in one year, and represents more than one million of paid-for business for every working day of the year.

Sun Life has now more than one and one-half billions of assurance in force. These facts were brought out today at the annual meeting of the company, held here, with President T. B. Macaulay in the chair. Of special interest to policyholders was Mr. Macaulay's announcement that for the eighth consecutive year the dividends paid to them would be increased.

The report for the year 1927 shows the company has made its greatest advance in any year since 1871. Last year it had a total income of more than one hundred million dollars, an increase for the year of over twenty-three million dollars. Undivided surplus is now forty-five million dollars, after making provision for dividends to policyholders accrued, but not yet due, and exclusive of contingency funds of twelve million dollars. The increase of undivided surplus for the year is eleven million dollars.

President T. B. Macaulay, in the directors' report, says in part:

"The high earning power of the company's investments has been again demonstrated. The net rate of interest earned on the mean invested assets, after fully providing for investment expenses, was 6.47 per cent. This result has been made possible by dividend increases, bonuses and stock privileges accruing on many of the company's holdings.

"The wisdom of the investment policy which has been consistently followed in past years, in favoring long term bonds and the stocks of outstanding and very carefully selected corporations, has been once more emphasized. The appraisal of our securities shows that the excess of market values over cost increased during the year by $19,235,889.99. In addition, a net profit of $5,028,033.20 accrued from the redemption or sale of securities which had risen to high premiums.

"The quality of the investments listed in the assets is testified by the fact that on both bonds and preferred stocks not one dollar, due either as interest or dividend, is in arrear for even one day, while the dividends accruing to common stocks are greatly in excess of the dividends payable on the same stocks at the time of purchase."

NORTHERN MINES HOLD LIMELIGHT

Pend Oreille and Other Features Have Quiet Day on Vancouver Exchange

VANCOUVER, Feb. 20.—Trading on the Vancouver stock exchange continued in large volume today with the "post" system being adopted. Mining properties in northern British Columbia held the limelight, a number of issues making good gains during the morning, but fell away during the afternoon trading. Pend Oreille and other recent market features were quiet and eased off substantially. As a general rule, price changes were lower. Porter Idaho, a strong issue this morning, continued to gain ground this afternoon, closing at 93, a net gain of 23c. Argenta, after climbing 13c during the early session, eased off, finishing 7c up.

Pend Oreille finished about $2 lower, closing at $17.75 asked. Sunloch was 15c lower, at $3; Golconda, touching $1.07 this morning, closed at 90c, a net loss of 12c. Whitewater forfeited 1 point, at $3.25; and Cork Province 2½ at 56½. Grandview and B. C. Silver closed 10c lower. Coast Copper was neglected throughout the day.

Dominion Live Stocks

CALGARY, Feb. 20.—Receipts: cattle, 99; calves, 29; hogs, 63; sheep, 30.

Steers—Choice, $10 to $10.50; fair to good, $9 to $9.75.

Butcher heifers—Choice, $8.25 to $8.75; fair to good, $7 to $8.

Butcher cows—Choice, $7 to $7.75; fair to good, $6 to $6.75.

Bulls—Good, $5 to $5.50; common, $3.50 to $4.75.

Stocker steers—Choice, $7.50 to $8; fair to good, $6 to $7.25.

Stocker heifers—Choice, $6 to $7; fair to good, $5 to $5.50.

Feeder steers—Choice, $8.50 to $8; fair to good, $7 to $8.

Calves—Choice, 10 to $13.

Lambs—Fair to good, $11 to $12.

Sheep—Fair to good $6 to $10.

Hogs—Select bacon, $8.75; thick smooths, $8.25.

LOGAN & BRYAN
Private Wires
STOCKS, BONDS, COTTON, GRAIN
MEMBERS
New York, Montreal and Vancouver Stock Exchanges, Chicago Board of Trade, Winnipeg Grain Exchange and other leading exchanges.
OFFICES:
Vancouver, Spokane and Seattle

LARGE PROFITS SMALL RISK
STOCK OPTION TRADING
Enables you to control 100 — shares any stock for $125.00. Explanatory booklet mailed on request.
HORWOOD & CO.
Keefer Building
MONTREAL

METAL MARKETS

NEW YORK, Feb. 20.—Copper, barely steady; electrolytic, spot and futures, 14c to 14⅛c.

Tin—Steady, spot $52.50, futures, $52.25.

Iron — Steady; No. 2 f.o.b. eastern Pennsylvania, $20; No. 2 f.o.b. Alabama, $16.

Lead—Steady; spot, New York, $6.35; East St. Louis, $6 to $6.10.

Zinc—Easy; East St. Louis, spot and futures, $5.47½ to $5.52½.

Antimony—$10.75 to $10.85½.

At London:

Standard copper—Spot, £61 10s; futures, £61 5s. Electrolytic—Spot, £66 10s; futures, £67.

Tin—Spot, £230 2s 6d; futures, £233 2s 6d.

Lead—Spot, £19 17s 6d; futures, £20 7s 6d.

Zinc—Spot, £25 5s; futures, £25 7s 6d.

LIQUIDATION ON NEW YORK LIST

Spadsmodic Rallies Fall Flat; U. S. Steel Leads in Dip to Lower Levels

NEW YORK, Feb. 20.—Further liquidation developed in today's stock market which lost ground for the third successive day. Sporadic rallies developed in various sections of the list, but many of them fell flat. A sprinkling of issues closed 3 to 4 points net higher.

Call money remained in plentiful supply all day at the renewal figure of 4½ per cent. There was no change in time money, commercial paper or acceptance rates.

United States Steel common dipped to 138½ and was followed into low ground for the year by a number of other leading industrials, rallying later to 139¼, off ¾ net.

Selling was most effective against such issues as Abitibi Power, American Agricultural Chemical preferred, Gold Dust, International Nickel, Purity Baking "B," Reynolds Tobacco "B," Stromberg Carburetor and United Drug, all of which showed net declines of 3 points or more.

American Railway Express showed an extreme gain of 4½ points at 138, a new high record. Strong recuperative tendencies also were shown by American Zinc preferred, Freeport Texas, Greene Cananea Copper, Vanadium and Vick Chemical, all up 2 points or more at the close.

Total stock sales 2,577,500 shares.

NEW YORK STOCK CLOSING QUOTATIONS

	High	Low	Close
Allied Chem.	148½	146½	147
Amer. Can	76⅝	74½	75⅝
Amer. Loco.	108	108	108
Amer. Tele.	177¾	177	177½
Amer. Tobacco	159	157⅝	157½
Atchison	184⅛	183	183⅛
Balt. & Ohio	110⅝	109	109¼
Beth. Steel	57¼	55⅛	56¼
Can. Pac.	200¾	199⅛	200¾
Cerro de Pasco	63	62⅝	63
Chile Copper	38⅜	37¾	37¾
Chrysler	58⅞	57	57⅛
Corn Products	66¼	65½	65¾
Dodge	17¾	17¼	17¾
Dupont	318⅛	313	315
Fleischman Co.	67¾	66	66⅞
Freeport-Texas	70½	65⅝	69⅝
Gen. Motors	135¼	133½	134
Gen. Elec.	127¾	125¾	125¾
Granby	39½	39⅛	39⅛
Gt. Nor. Pfd.	95½	94½	94¾
Howe Sound	41¼	41	41
Hudson Motors	79¾	77⅜	78
Inspir. Copper	18⅞	18½	18½
Int. Nickel	84⅝	78½	80¼
Mack Truck	99⅜	97⅝	99⅜
Marland Oil	33⅝	33¼	33⅝
Miami Copper	18	18	18
Kenne. Copper	81½	80⅛	80⅜
Kreage S. S.	65½	65	65
Nat. P. & L.	25¼	24½	25
Nash Motors	82¼	80¼	81¾
N. Y. Central	156⅞	156⅛	156¼
Nor. Pac.	93½	93½	93½
Packard Motors	57⅜	56¼	56⅞
Phillips Pete.	37⅝	35¼	35¾
Radio Corpn.	88⅞	85½	86⅝
Rock Island	106¾	106¼	106¼
Schulte	50	49⅞	50
Shell Union Oil	24⅛	21⅞	24⅛
Sin. Con.	17¾	17⅜	17½
Sou. Pac.	120¾	119⅛	119⅞
Stand. Oil Cal.	53¼	53⅛	53¼
Stewart Warner	79½	78½	78⅝
Studebaker	61⅜	59⅝	60
Texas Corpn.	50⅝	50¼	50⅜
Texas Gulf Sul.	71⅝	69¼	70
Union Oil Cal.	43¼	43	43¼
Union Pac.	191¾	190½	190½
U. S. Rubber	52¾	50⅜	50¾
U. S. Steel	141	138⅜	139⅛
West'huse. Elec.	92⅝	90¾	92¼
Willys Over.	18¼	17¾	18

TORONTO MINES LIST IS WEAK

Sudbury Basin With Gain of 60c Is Feature; Noranda Slumps 70c

TORONTO, Feb. 20.—The mining list was very weak today and many issues on the Standard mining exchange reached the lowest levels for a year or longer.

The volume of sales stood at 1,450,023 shares.

Sudbury Basin scored the greatest advance of the day attaining a peak of $20.50, and closing at $20.10, up 60c. Sherritt-Gordon was 25c higher at $7.35 and Hudson Bay Mining improved to $19.25 up 15c. Coast Copper was off $2.62 to $46.00. Premier was 3c better at $2.75.

International Nickel slumped finishing at $81.00, a loss of $2.50, after touching an extreme low of $80.00. Teck Hughes broke to $8.40 and rallied to $8.43, a decline of 22c. Kirkland Lake Gold dropped 23c to $1.65.

MacIntyre advanced 25c to $26.75. Mining Corporation was off 10c to $3.65 and Nipissing off 15c to $4.80. Pioneer dropped 4c to 55c.

Noranda slumped 70c to $18.00. Howey was subject to persistent liquidation and sold off to a low of $1.18, with a close at $1.20 down 10c. Central Manitoba was down 10c to $1.43 and San Antonio back a cent to 41c.

PEMBERTON FIRM BUYS VANCOUVER CITY ISSUE

VANCOUVER, Feb. 20.—A Vancouver city bond issue of $825,139 payable in Canada only and maturing in five, 10 and 20 years, was sold today to Pemberton & Son, limited, Vancouver, with whom were associated the Royal Bank of Canada, and Wood, Gundy & Co., Ltd., Toronto. The price paid was 99.4. One block of $103,402 bears interest at 5 per cent and the balance at 4½ per cent.

WEAKNESS HITS MONTREAL LIST

All Sections Suffer as Reaction Continues; Nickel Off Four Points

MONTREAL, Feb. 20.—A reaction in stock values was carried still further in today's trading on the Montreal market. No section of the market escaped the weakness.

International Nickel had sales totalling 26,100 shares and closed at 80½ for a net decline of 4 points. Shawinigan closed unchanged at 95; Brazilian new closed at 51¼, unchanged.

The greatest loss was suffered by Steel of Canada preferred which closed at 170 for a net decline of 10 points.

Winnipeg Electric closed at 112 points for a gain of 2 points. Declines were suffered by Fraser, which closed down 3 points at 52; Northern Mexico Power lost 3 at 100; Steel of Canada dropped 1½ at 186, and Lake of the Woods made its reappearance at 170.

Total sales 78,268 shares; bonds, $288,000.

Closing Quotations at Montreal

Bank of Commerce	267
Bank of Montreal	343
Bank of Nova Scotia	387
Royal Bank	355½
Abitibi Power & Paper	72
Asbestos Corporation	32
Atlantic Sugar	23¼
Bell Telephone	161
British Columbia Fishing	8
Brazilian T. L. & Power	197½
Brompton Paper	57
Canadian Canners	33
Canada Car & Foundry	45
Canada Cement	32
Canada Converters	115
Canadian Industrial Alcohol	35½
Canada Steamship Lines	33
Canada Steamship Lines pfd.	91
Consolidated Mining & Smelting	267¼
Dominion Bridge	63
Dominion Glass	127½
Dominion Textile	125½
Alberta Pacific Grain	53
Howard Smith Paper	84½
Imperial Oil	57
Lake of the Woods	171
Laurentide	132
Massey-Harris	37½
Montreal Power	90
National Breweries	113
Ogilvie Milling	396
Penmans, Limited	98
Price Brothers	86
Quebec Power	86
Shawinigan	94½
Spanish River	133
Steel of Canada	186
St. Maurice Paper	87
Nayagamack	110
Winnipeg Railway	109¼
Winnipeg Railway preferred	109

Winnipeg Grain

	Open	High	Low	Close
WHEAT—				
May	137	138⅛	137	137¾
July	137⅛	138⅛	137⅛	138
Oct.	131¼	132	131¼	131½
OATS—				
May	64	64½	64	64¼
July	62½	63	62½	62⅝
Oct.	.....	.....	.....	57¼
BARLEY—				
May	90¼	91¼	90¼	90⅞
July	88⅜	89	88¼	88⅞
Oct.	76	76⅝	76	76⅝
FLAX—				
May	188⅝	189¾	188⅝	189
July	192	192⅝	192	192⅛
Oct.	.....	.....	.....	196¾
RYE—				
May	109½	110¼	109½	109⅞
July	108¼	108⅜	108¼	108¼
Oct.	99⅝	99⅞	99⅝	99¾

CASH WHEAT—No. 1 northern 143¾, No. 2 northern 138¾, No. 3 northern 125⅞, No. 4 114, No. 5 101¼, No. 6 92¼, feed 85¼, track 137¾.

STOCK MARKET BOOM LENGTHY

NEW YORK, Feb. 20. — A puzzling market which submitted only temporarily to the established reactionary influence and continued steadily to make and break new high records for both industrial and railroad stocks served to make 1927 a remarkable year financially. With the year ended, it is evident that the upward trend of prices, begun in 1918 and started anew in 1921 after a relapse during the dark post-war days, was virtually unbroken.

The chart was prepared from the daily average of 20 leading industrial and 20 railroad stocks, compiled by the Associated Press.

PAGE HERSEY IS STRONG FEATURE

While Other Issues Fall It Runs Up Five Points; Nickel Declines

TORONTO, Feb. 20.—Alone among the very active stocks, Page Hersey was strong on the Toronto stock exchange today. While others were falling, it ran up 5 points to a high of 94 at the close, and there was a turnover of 2902 shares. The preferred advanced 7 points to 186.

International Nickel declined from a high of 84¼ to a low of 79 and closed 5⅝ down at 80¼. Massey Harris sold between 36⅛ and 38⅛ and closed ½ down at 37¾. Brazilian suffered a loss of 4¼ points to a low at the close of 197¼. Brompton was down 3½ to 56½.

B. A. Oil was the most active among oil stocks, 6739 shares changing hands at prices ranging from 31¾ to 33½. The stock closed ¾ down at 32½. Canadian Oil had the largest drop in the oil group, closing 5 down at 5½. There was considerable trading in Hiram Walker, which had a high of 58½ and a low 2½ down at the close of 56½.

Canada Malting weakened to 33¾, a loss of 1¼ points.

Egg Markets

OTTAWA, Feb. 20.—Toronto—Dealers quoting country shippers extras, 38c; firsts, 35c to 36c; seconds, 25c, delivered, cases returned.

Montreal—Sales being made in a jobbing way at extras, 31c; firsts, 29c; British Columbia eggs selling on spot at extras, 41c; firsts, 39c.

Winnipeg—Dealers are quoting country shippers extras, 36c to 37c; firsts, 33c to 35c; seconds, 27c to 28c.

Calgary—Prices to country shippers have declined to extras, 30c; firsts, 27c; seconds, 22c, delivered, cases returned.

Chicago—Spot, 28¼c; February, 26⅜c; November, 30¾c.

New York—Fresh firsts, 33½c.

WHEAT MARKET STILL CONTINUES STRENGTH

CHICAGO, Feb. 30.—Bulging prices at Liverpool and reports of famine conditions in Russia gave decided strength today to the wheat market here.

Closing quotations for wheat today were ½c to 1¼c net higher, with corn ⅛c off to ¼c up, oats unchanged to a shade lower, and provisions at 5c to 15c advance.

BRITISH COLUMBIA EGGS

Fresh extras 30c to 31c, firsts 28c, pullets 26c.

Price to producers 5c to 6c under.

(Additional Markets on Page Eight.)

PERRIER MINE REOPENS AFTER IDLE A DECADE

Small Crew Put On to Overhaul as Preliminary to Ore Production

WILL ADD BALL MILL AND AUXILIARY POWER

Crew Will Be 20 When Production Starts; Concentrates to Go to Trail

After a quiescence of over 10 years—the last operation being in 1917 — the Perrier gold mine, Nelson, started work yesterday in preparation for ore production. The work immediately in hand is that of widening and retimbering the shaft and of overhauling generally, Thomas Hawes of Ainsworth being in charge as superintendent. A crew of five men will be employed at this stage.

To enlarge and modernize the small mill with which the property is equipped will be part of the program, and to the old Huntingdon mill of eight tons' capacity a ball mill will be added, and provision made for cyanidation, while a 75 h.p. fuel oil engine will be installed for purposes of auxiliary power during water shortages, to operate the compressor, which provides air for three drills.

When production starts, about 20 men will be employed. The concentrates will be shipped to Trail.

NEAR COTTONWOOD LAKE

The Perrier is located four miles south of Nelson, beside the Great Northern track on the flat with Cottonwood lake, and its workings consist of a shaft 100 feet in depth, and 120 feet of drifting on the vein, both shaft and drift being in ore. Ore taken out in sinking the shaft produced over $6000, the development yielding an actual profit. The average grade of ore is asserted to be $15 in gold, of which 93 per cent is recoverable. It is owned by the Perrier Gold mines, incorporated for $250,000, with 50 per cent of the stock in the treasury for development purposes, the balance being held by the original owners.

Vancouver Stocks

	Bid	Asked
B. C. Silver	$ 1.25	$ 1.30
Big Missouri	.65	.70
Cork Province	.56½	.57½
Dunwell	.35	.35½
Glacier	.05	.06
Gladstone	.08¾	.....
Independence	.23½	.24
Indian Mines	.09	.10¼
Inter. Coal	.39	.40
Lucky Jim	.42½	.44
Marmot Metals	.....	.21½
Premier	2.70	2.80
Porter Idaho	.93	.....
Ruth Hope	.63	.65
Selkirks	.04½	.....
Silversmith	.22¼	.24
Richmond	.20	.21
Nat. Sil. G. S.	.20	.23½
B. C. Mont.	.00 1-16	.00⅛
Brit. Petr.	.05½	.06
Sunloch	3.00	3.75
Whitewater	3.25	3.35
Kootenay Florence	.....	.40½
Wellington	.44	.48
Slocan King	.12½	.15
Argenta	.70	.75
George Copper	.....	7.50
Golconda	.90	.97
L. & L.	.22½	.....
Pend Oreille	17.56	17.75

Enterprise not quoted yet.

Hudson's Bay Company.
INCORPORATED 2ND MAY 1670.
Other Branches at Winnipeg, Yorkton, Saskatoon, Edmonton, Calgary, Lethbridge, Vancouver, Kamloops, Vernon and Victoria.

Men's and Boys' Pyjamas
Outstanding values in quality and workmanship in English Broadcloth, Flannelette and Ceylon Flannel Pyjamas.
Men's—All sizes ..... $2.75 TO $3.75
Boys' Flannelette Pyjamas $2.25
Main Floor—H.B.C.

Ladies' Wear
NEW BLACK VELVET JACKETS to wear with separate skirts. Double-breasted. Very newest in Spring Wardrobes. Sizes 32 to 42 bust. Price $7.95
NEW SHIPMENT OF PLAIN OR FANCY COLORED SMOCKS—Long sleeves. Very much worn in offices or for slip-on porch dress. Two nice size pockets. In assorted shades of Blues, Greens, Sand, White and Black. Sizes 32 to 42. Prices $2.95, $3.50, $3.75
FANCY TEA APRONS in plain or fancy Nainsook, with military design, and lace trimmed. Very neat. Each $1.25
NEW HAND-PAINTED SCARVES to wear with Suits or Spring Coats. Easy to match with your Hats. Narrow or wide widths. Large assortment of colors. Prices $3.95, $5.95
Second Floor—H.B.C.

Dry Goods

GREEN STRIPE HOSE—Pure silk thread. Stocked in all the new colors and sizes. Per pair ..... 98¢
LADIES' FANCY RAYON SILK HOSE—Colors: Sunbeam, Pongee, Silver, Maple Cream, Stone, Nude, Black and White. All sizes. Per pair $1.75
LADIES' SILK-AND-WOOL SPORT HOSE—In light and dark mixtures. All sizes. Per pair $2.50
Second Floor—H.B.C.

The Ark

SPECIALS — Boys' Hose, 25¢ per pair; Girls' and Boys' Underwear, 50¢ per garment: Heavy Factory Cotton, Flannelettes, Quilting, Print, Canton Flannel, Dress Flannel, Apron Gingham, Galatea, Shirtings, all 25¢ per yard. Ladies' Silk Vests and Bloomers $1.00 each; Furniture, Stoves, Quilts and Rugs cheapest in the city

J. W. HOLMES

PHONE 534 606 VERNON ST.

Fada Radio Reception Is Great

Guy's Electric Store

SPRING HATS

They're here in all their glory — New Shapes — New Colors — Everything about them is different.
Come in and get yours.

$4.00, $5.00, $6.50
$7.50, $8.50.

Try Us First

GILKER'S NELSON B.C.

For Service, Price and Quality

★GROCERY★

Phones 10 and 193

Nothing Is Too Good for the Sick

Smythe's Pharmacy

PRESCRIPTION SPECIALIST

In business for your health. Let us fill your prescriptions. Mail orders promptly executed. Call and wait for your car. Phone 1.
Sunday hours: 1 to 4 and 7 to 9 p.m.

"Collinson for Quality"

DIAMOND RINGS
WEDDING RINGS
WATCHES

FINEST QUALITY GOODS. AT REASONABLE PRICES

E. COLLINSON

Jeweler
Expert Watchmaker
C.P.R. and G.N.R. Time Inspector

Have Your

TEETH EXAMINED

Regularly

If delay is caught before it goes too far extraction may be avoided.

Regular examination is insurance against the development of bad cases of decay.

DR. KEELEY
DENTIST
405½ Baker St., Nelson, B. C.
AND AT TRAIL

When the Carrier Calls to Collect

Please pay him promptly. He has many subscribers to collect from. He is in business for himself, paying in advance for the papers, just as do subscribers.

Help him all you can. He will appreciate it.

THE DAILY NEWS

PHONE 144

Conservative Social and Dance

EAGLE HALL

THIS EVENING
TUESDAY, FEBRUARY 21

A cordial invitation is extended to everyone.
SHORT PROGRAM—DANCING—REFRESHMENTS
There will be no charge at this entertainment.

Pruning Time Is Here

We Have in Stock:

WISS, REISTER AND CALIFORNIA SHEARS
BISHOP PATTERN SAWS
TREE PRUNERS—6 ft., 8 ft. and 10 ft.
GRAFTING WAX, ETC.

Let Us Supply Your Wants.

Wood, Vallance Hardware Co., Ltd.

WHOLESALE NELSON, B.C. RETAIL

ROTARY HISTORY IS REVIEWED BY DAWSON, BORDEN

Dr. Borden Gives International Growth; 44 Countries Adopt Rotary 23 Years

DAWSON TELLS GROWTH NELSON CLUB SIX YEARS

Tells Work Done by Club Since Inception; Anniversary Meeting

History of Rotary, internationally and locally, engaged the attention of the Nelson Rotary club at its anniversary meeting in the Hume yesterday. Dr. L. E. Borden spoke on Rotary International, and E. P. Dawson delivered an address prepared by Secretary George Horstead on the history of the Nelson club up to the end of Mr. Dawson's term as president. President A. Browne presided.

Organization meeting of the Nelson club was held on February 15, 1922, stated Mr. Dawson. Those present were Fred Boles, C. F. McHardy, H. W. Robertson, A. Higginbotham, D. Kerr, I. G. Nelson, Roy Clarke, F. F. Payne, L. H. Choquette, W. Harper, A. A Perrier, C. A. Larson, Dr. L. E. Borden, George Benwell, Rev. J. P. Westman, A. B. Gilker, J. A. Irving, C. F Hunter and George Horstead.

CLUB GROWS

Fred Boles was first president. The club's main work under Mr. Boles was further organization, and getting into harness for the future.

Dr. L. E. Borden was president next year. During his term the club provided a cinder track at Lakeside park, and performed other minor community works. The year started with a membership of 18, and ended with 30.

Under A. Higginbotham in 1923-24 the club first took up its crippled children's work. It also assisted in forming the Amateur Athletic association, placed Rotary signs at the international boundary on the Nelson-Spokane high way, and brought to the attention of the Canadian Pacific railway the dangerous condition of the railroad crossing at the ferry approach.

ACTIVITIES INCREASE

With D. St.Denis as president the next year, the membership grew to 40. The club purchased the permanent camp site at Kokanee for use of boys' and girl's organizations, staged a Rotary intercity meet, and generally increased its activities.

E. P. Dawson was next president. Outstanding was the conduction of a Rotary school under Dr. L. E. Borden. During this term the club took up the case of another crippled boy.

Rotary started in Chicago in 1905, being founded by Paul Harris, Dr. Borden told the club. The club yesterday celebrated the twenty-third anniversary of the founding of Rotary, and the sixth anniversary of the Nelson club at the same time.

GREAT GROWTH

Growth of Rotary, comparatively slow for the first five years jumped, in 1911, to Winnipeg, the first city outside of the United States to have a Rotary club. Then the movement caught hold in Great Britain and Ireland. In 1916 an international association was formed. In 1922 Rotary international, the present association, was organized at Los Angeles.

In February of 1922, the Nelson club, newly organized, was given the charter number 1111. On January 12 of this year, said Dr. Borden, this number had increased to 2749, and the movement had taken hold in 44 countries.

Fire Marshal J. A. Thomas of Vancouver, and Ed Taylor of the Victoria Rotary club, were guests.

Alderman A. A. Perrier was congratulated on an addition to his family.

No Fuel Problem

You will always be comfortable and have constant hot water for all purposes if you live in the

KERR APARTMENTS

J. A. C. Laughton, R.O.

Specializing in Correcting Defective Sight by Proper Glasses.
Quick Repair Service.

GRIFFIN BLOCK. PHONE 125

Increase Your Salary

Evening Classes
Individual Tuition
Nelson Business College

CITY DRUG CO.

Nelson's Dispensing Chemists

Films, Kodaks, Drugs, Stationery
Mail orders promptly despatched.
BOX 1083 NELSON, B.C. PHONE 34
Come in and Get Your Weight Free

PHONE 44
44 TAXI & TRANSFER
DAY AND NIGHT SERVICE
CON. CUMMINS & GEO. McINNES
Proprietors
All Passengers Insured

GYROS HEAR REES' IMPRESSIONS OF THE OLD COUNTRY

District Governor to Come Here; Plan Delegation to Spokane Installation

Holiday impressions of Europe formed the theme of an address given by Gerald Rees to the Nelson Gyro club at the club's meeting at the Canadian Legion building last night. President Dr. W. B. Steed presided.

R. B. Morris and W. M. Myers, who have been unable to attend meetings of the club lately, were welcomed. They both stated they were glad to be back.

Letters from the Tacoma and Spokane clubs urging Nelson to send a big delegation to the installation ceremonies of the Spokane club on March 3, were read by Secretary E. L. Buchahan. The club will make an effort to send at least 10 representatives.

Claire Arnot of Calgary, district governor, stated in a letter that he would attend the Nelson Gyro anniversary meeting on March 5, if possible to make train connections from Spokane.

ROADS DELIGHT

England's roads were a sheer delight, Mr. Rees told the club. They were unsurpassed by any roads in America, or even in Nelson.

London, he said, was changing all the time. It was rapidly becoming Americanized—"more 'jazzy,' more 'peppy.'" But London was still the banking and trade center of the world.

SEES FRANCE

Agriculture in England was powerless. It seemed to have forgotten its wartime lessons.

Mr. Rees declared he didn't know how Britain kept her place among the nations of the world, facing the competition it did.

Speaking of his pilgrimage to the battlefields of Europe, Mr. Rees said that only cemeteries and memorials remain to remind one of "man's inhumanity to man" in 1914-18.

WILOW POINT RANCHER DIES

Patrick Horrigan, Resident for Past Two Years, Succumbs After Long Illness

Patrick Horrigan, resident of Willow Point for the past two years, died last evening at his home, following a serious illness of about two weeks. He had been in ill-health for several years.

Mr. Horrigan came to Willow Point from Yorkton, Sask., two years ago to take up ranching.

He was born at Belleville, Ont., 39 years ago.

Beside his wife, Mr. Horrigan leaves his father, John Horrigan of Willow Pint; a son, Joseph, aged 11; three daughters—Florence, 10, Mildred, 8, and Mary, 7; a sister, Mrs. Hugh McCormich of Barbour, Sask.; and a brother, Michael, of Bozeman, Mont.

Clan McLeary and Daughters of Scotia Entertain Kiddies

Entertaining a number of the younger generation with a concert and banquet, members of the Clan McLeary and Daughters of Scotia proved excellent hosts on Saturday night.

After sitting down to a sumptuous spread, the kiddies played a number of games. They then listened to an interesting program.

This included recitations by Lorna Moir, Scotch dances by Mary McInnes, readings and selections on the bagpipes by J. Stout, recitations by Billy Gow and Irene Plowman, a duet by Marion and Donald Kerr, and a pianoforte duet by the Misses Catherine and Jeanne Ferguson.

A. S. Horswill & Co.

TIP TOP CREAMERY BUTTER—2 lbs. .....95¢
BREAD TIN WITH SWEET BISCUITS AND SODA BISCUITS $1.00
HEINZ PORK AND BEANS—2 for .....25¢
HEINZ TOMATO SOUP—2 for .....25¢
JIFF WASHING POWDER,
ROYAL CROWN SOAP,
WITCH HAZEL SOAP,
WHITE WONDER SOAP,
WHITE SWAN SOAP—
Cup and Saucer Free with any order for .....50¢
ORANGES—3 doz. for $1.00
OUR PHONE NO. IS 121
Deliveries Twice Daily
Uphill and Fairview

REDEEMER YOUNG PEOPLE PRESENT 'VOD-VIL' NIGHT

Parish Hall Is Packed for First Entertainment of New Society

"Vod-Vil," an interesting variety program, packed the Church of the Redeemer parish hall to the doors last night, when the Anglican Young People's association presented its first entertainment since its recent organization.

"Handy Solomon," casting Miss Greta Curwen, Lois Sheffield, Len Pitts and L. Singleton, the latter as Ikey, was an entertaining sketch featuring Ikey as a Jew.

"Who's a Coward?" a short comedy, brought down the house. The clever acting of Miss Edna Chapman, Jack Alywin and Peter Melneczuk was outstanding. In this, husband was proved distinctly not a coward.

Misses Mary Morgan, Cora Smythe, Lillian Smith, Audrey Foote and Dorothy Smith, and Leonard Pitts, Bob Foxall and Bert Evans, playing in "Who's the Boss?" received round after round of applause.

CAST ENTERTAINED

Solos by Miss Elsie Truscott and Miss Eileen Thain, entitled "Butterflies" and "Life's Lullaby," respectively, also won much applause. Miss Ruth Hancock gave a delightful piano solo.

"Back from the Front," by "three oldtimers," a dance number, ended an interesting program.

"Vod-Vil," given to help pay for the new stage built by J. Burgess, was successfully conducted by Mr. and Mrs. L. Singleton, who were recipients of a pair of old Dutch silver candlesticks, at the home of Mr. and Mrs. R. Andrew, after the performance, when the whole cast was entertained.

A number of similar concert plans are under way.

William Brown Gets Japanese Station, JOAK, Tokyo, on Radio

William Brown, Fairview radio fan, added another long-distance station to his already long list when, in the early hours of Sunday morning, he received station JOAK, Tokyo, Japan. He also was successful in picking up station 3LO, Melbourne, Australia, and 2BL, Sydney, Australia, which he has picked up before. In each case he was able to receive the entire program, clearly and loudly.

Fire Department Is Called to M'Donald Home; Chimney Fire

Blazing chimney at the home of J. A. McDonald, M.P.P., at 809 Mill street, was handled in efficient fashion by the Nelson fire department last night. Chemicals quickly extinguished the fire.

The alarm was turned in a minute or two after the curfew rang at 7:45 last night.

Mr. McDonald is now at Victoria, but his wife and family are at home.

MISSING GIRL IS FINALLY LOCATED

MERIDEN, Conn., Feb. 20.—Katherine Elizabeth Tierney, aged 22, missing since February 3, when she left Mary Mount college, Tarrytown, N.Y., has been found, according to a statement given by her father to the Meriden Record tonight.

YOUR SPRING SUIT
MADE TO MEASURE

The new spring samples are here and one of the largest and most complete set of patterns it has been our pleasure to show. See them today and let us order that new suit now—especially if you are hard to fit. We absolutely guarantee you a fit.

LEISHMAN'S $50 TO $75
COOK'S $27.50 TO $55.00

Quality
Service
Satisfaction

Emorys

NOT SAARE

Harry Saarie, young lad for whom the police were searching late Sunday afternoon, fearing he had lost his life trying to cross the lake on a raft, is not a son of Mrs. H. Saare. He is the son of Mr. and Mrs. Albert Saarie.

CHICAGO SCENE OF BOMB OUTRAGE

CHICAGO, Feb. 20.—A bomb explosion wrecked the hallway of an apartment building, the home of Lawrence Cuneo, brother-in-law, and secretary of States Attorney Robert E. Crowe. The police said they believer Cuneo was the target of the bomb, which came on the heels of the explosion, Friday, that wrecked the home of Judge John A. Barbaro, another Crowe attorney.

The explosion tore out the front doorway.

Nelson News of the Day

BAND AT RINK TONIGHT. (2384)

The annual Children's Party of the Sons and Daughters of England lodges will be held in Memorial Hall, Friday, February 24. Supper, 5:30. (2383)

Queen City Rebekah Lodge, No. 16, I.O.O.F., will meet tonight, 7:30. Flower Fund. (2379)

Gesso night classes meet Wednesday and Thursday evenings, the 22nd and 23rd instants. (2381)

THE NELSON OPERATIC SOCIETY SPECIAL TO TRAIL WILL LEAVE AT 5:15. (2377)

Scandinavian Club meets Friday, February 24, 8 o'clock, I.O.O.F. Hall. New members welcome. (2376)

LADIES' HOSPITAL AID

Meeting this afternoon, 3 o'clock, Board of Trade Rooms. Important. (2371)

Tenders will be received by the Kootenay Lake General Hospital up to February 25th for the operation of their laundry. Particulars may be had from the secretary, Jas. P. Forbes. (2316)

Conservative social and dance, Eagle Hall, tonight. A cordial invitation extended to everyone. Short program, dancing, refreshments. No charge. (2341)

NELSON MEAT MARKET

Fresh red spring salmon
Full Assortment of Fresh Fish
Arriving Now
415 Baker Street. Phone 84 (2369)

Queen City Rebekah Lodge meets tonight in Odd Fellows' Hall at 7:30. Flower Drill. (2375)

Circle No. 3, Trinity Church, are holding a tea at the home of Mrs. A. D. Emory, 811 Vernon street, February 22, from 3 to 6. 25 cents. (2372)

D. C. Art Shoppe—65c to 85c buffet sets for 50c. (2373)

A Special Meeting will be conducted by Brigadier A. Layman, Divisional Commander for British Columbia, in which the dedication of three babies will take place, at the Salvation Army, Tuesday, 8 p.m. All are welcome. (2374)

WATSON'S for prompt and satisfactory shoe repairing. (2254)

Forthcoming Events

Don't forget to reserve the dates — March 28 and 29—for the production of Rob Roy by Scottish Choral and Dramatic Society. (2382)

The Association of Church Helpers of St. Saviour's Church will hold their Easter Bazaar in Memorial Hall on Friday, April 13th. (2378)

PHONE
Dr. M. F. Setters
Physician and Surgeon
Suite 503 to 509 Rookery Building
Over Whitehouse,
SPOKANE, WASH.
Corner Riverside and Howard

1 Royal Typewriter
Sundstrand Adding Machine
CASH REGISTERS AND SCALES
SALES AND SERVICE
R. H. KITTO
NELSON, B.C.

GARDEN SEEDS

Fresh Seeds by Weight. Our packets are larger—best value in town—we understand the Seed Business—Send us your list, save money, and get satisfaction in both Flowers and Vegetables.

RUTHERFORD DRUG CO.

We are equipped to do
MACHINE AND WELDING WORK
And to do it properly.
BENNETT'S, LTD.
The Home of Electrical Goods

BROKEN GLASSES?

Bring in the pieces and we will quickly replace them. All repairs attended to promptly.
Expert Optical Service.

J. O. PATENAUDE
OPTOMETRIST AND OPTICIAN
EXPERT SERVICE

DRINK OUR DELIGHTFUL

Teas and Coffees

The cost per cup depends upon the strength of your tea or coffee, so it is real economy to buy our good quality and get the

Flavor and Strength

TEA—Grocerteria Blend.
Cup quality. Per lb. .....75¢
COFFEE—Supreme Blend.
Fresh ground. Per lb.....60¢

P. & W. GROCERTERIA

PHONE 235

Capitol Entertainment

LAST TIME TONIGHT

LEW CODY
&
AILEEN PRINGLE
IN
'Adam and Evil'

COMING TOMORROW

Marion Davies
in
"THE FAIR CO-ED"

EXTRA ATTRACTION

THE SANDMAN TWINS

Two of the cutest kiddies you have ever seen. You'll get a wonderful kick out of their act.

Nature's Rival Corselettes and Brassieres, etc.

Special Spring Corset Show

La Marva AND P. C. Corsets.

A most complete and interesting display of the newest styles in Corsets, Corselettes, Girdles, Brassieres, etc., just received. This department has our very special attention, and we will be happy to advise your particular requirements.

BONELESS CORSELETTES —In Silk Jersey $6.25
CORSELETTES for the stout at .....$3.25 TO $7.50
OTHER MODELS at .....$1.95 TO $6.25
BANDETTES—In Silk Jersey or Coutil.....75¢ TO $1.60
DAINTY NARROW HIP BANDS.....$1.25, $1.75
WRAP AROUND GIRDLES at .....$1.95 TO $4.75
CORSETS—La Marva and P. C.—Front or back lacing .....$1.40 TO $5.50
BEAUTIFUL BRASSIERES, 50¢ TO $1.85

Ramsden Bros.

SECOND FLOOR