941
PROVINCIAL
VICTORIA

Labor Leader Heard
See Page 3

The Daily News

VOL. 27. NELSON, B. C., TUESDAY MORNING, AUGUST 7, 1928 No. 94

Gyros Are Busy
See Page 10

GREENWOOD CONSTABLE SHOOTS BURGLAR

2 Held in Sunken Sub

STROYER AND UBMARINE ARE IN COLLISION

n Naval Apparatus Rush-d to the Rescue Trapped Men

OWN IN 131 FFET VATER; CREW SIGNALS

Came to Surface Right n Path of a Speeding Destroyer

OME, Aug. 6.— The Stefani ncy reports that the Italian marine F-14 was sunk in 40 ers of water by a collision with destroyer Guiseppe Missori this ning. The crew of the sub-ine are in communication with nce craft through special sub-he signalling apparatus.

Veather conditions at present e said not to be very favor-. There are already at the e four sets of diving apparatus also a mechanism to supply submarine with fresh air. submarine emerged suddenly ter the prow of the destroyer ch struck it.

he F-14 sank at once to the tom in 40 meters of water. The ct position of the submarine not yet been found but ob-ers from a hydroplane said y had sighted it a little way m where the warship Brantisi at anchor.

dmiral Foschini was on board Brantisi and has taken charge the salvage operations.

bes of the men were buoyed up essages sent through the special ling apparatus. Divers and other workers continued their efforts range for raising the craft with ew of more than a score through-he night.

COAST DEFENSE

F-14 is one of the coast de-submarines. With 10 or more s of its class, it was built at orn in the years 1916 and 1917. isplacement is 260 tons at the ce and 318 tons when submerged. ength is about 100 feet. Sub-nes of this class have a normal lement of 22 men.

e Giuseppe Missori was built in It is of 795 tons and carries ew of 71.

e sinking of the F-14 was the first is disaster to any of the Italian rsea craft since August 1925, when submarine Sebastiano Venro dis-ared during naval manoeuvres off y and was never found. Fifty lost their lives in her. The small d of Brioni lies with others close he shore off the province of on the eastern border of the tic.

e depth of 40 meters, in which the was reported to have sunk is valent to about 131 feet.

al Count of Ballots Starts in B. C., Thursday

CTORIA, Aug. 6.—The final count allots cast in the provincial election start all over British Columbia Thursday, August 9. Under its nt plans, the government will wait the count is complete and re-d here before it resigns and it is rtain when these preliminaries will inished. All will depend upon the taken by the count, particularly Vancouver, where the largest in-ual ballot was cast.

may be close to the end of Aug-before the count is finally reported The government announced some ago that it would retire about ust 20 or 21.

is Keen Files Suit for Divorce Against Roscoe "Fat" Arbuckle

S ANGELES, Cal., Aug. 6.—Doris , screen actress, today filed suit divorce against Roscoe Arbuckle, ime famous film comedian. The ion described in detail an alleged "party" in Hollywood and further ed that Arbuckle was "vicious, , morose and nagging".

BISHOP RESIGNS

NDON, Aug. 6.—George Rodney , bishop of Wakefield since 1897, unces his resignation from the opic because of advancing years. was born in 1863.

Lightning Breaks Howie Morenz' Club on Montreal Links

MONTREAL, Aug. 6. — Fifty thousand dollars worth of hockey talent came close to being snuffed out Saturday afternoon.

Howie Morenz, brilliant center of Canadiens for whom $50,000 has been refused, is an ardent golfer and when the terrific electric storm swept this district Saturday, he insisted on playing along at Forest Hills course.

Fortunately Morenz was playing with a wooden-shafted club, for as he was swinging it, there was a sharp crackle, and a flash, the club was wrenched from his hands, the steel twisted and the wood split by the force of the electric current which was running through the air. Morenz got a jolt and so did his caddy.

SCHOLARSHIP IS TO BE GIVEN TO PERCY WILLIAMS

Way Paved for Education of Great Athlete; Memorial Fund, Too

VANCOUVER, B.C., Aug. 6.—A scholarship in the University of British Columbia will be provided for Percy Williams of Vancouver, winner for Canada of the 100 and 200 meters Olympic sprint championships at Amsterdam, by the citizens of Vancouver and British Columbia, it was decided today at the first meeting of the special committee of citizens appointed last Friday to pay tribute to the champion. In addition, the committee adopted a plan to establish a memorial fund which will bear his name. The first objective of this fund has been set at $25,000.

The fund will be for the purpose of starting Williams on a career of business ownership upon the completion of his university course, should he so desire. Money drawn from the fund, which will be raised by public subscription, will be in the nature of a loan to be paid back into a trust at a later date. The fund itself will ultimately be used for the promotion of amateur athletics, particularly on track and field.

HURONIC CRASHES ON LAKE REEF

Is High and Dry Following a Crash in Fog; Passengers Rescued

PORT ARTHUR, Ont., Aug. 6.—With a crash that shook the vessel from stem to stern and tumbled passengers from their berths, the Northern Navigation steamer Huronic struck on a reef during a dense fog off Lucille island, 50 miles southwest of Port Arthur, early today.

At noon all the passengers were transferred to the rescue tug Champlain and without mishap were brought to Port Arthur tonight. With rescue tugs standing by the Huronic is stranded high and dry, with only her stern in the water.

When the ship struck there was great alarm among the passengers, women screamed and rushed to the decks, while officers and men passengers hastened to assure them that there was no danger.

Safety precautions were taken immediately. Life boats were swung from their davits, members of the crew stood by to take off, while life belt holders were ripped open and the male passengers assisted the women into the belts.

For nearly an hour the passengers huddled on the decks, while a chill fog swept in on them. One boat containing a ship's officer and manned by members of the crew was lowered and after a survey reported "all well." After this report calm was restored among the passengers and man returned to their staterooms for their belongings.

Later rescue tugs arrived and the passengers were transferred to the Champlain.

French Crew Withdraws From Four-Oared Race

AMSTERDAM, Aug. 6.—United States won their four-oared heat today when the illness of one member of the French crew forced their withdrawal, giving the Americans a row over, carrying them into the third eliminations.

ENGLISH ROWERS LOSE TO U. S. IN DOUBLES

AMSTERDAM, Aug. 6.—In the doubles rowing event today the United States defeated England after a terrific race.

JOE WRIGHT IS WINNER; RETAINS OLYMPIC PLACE

Defeats Italian Singles Champion in Easy Fashion, Amsterdam

WRIGHT AND GUEST LOSE IN DOUBLES

Canadians Qualify in Swimming, Diving and Cycling Trials

AMSTERDAM, Aug. 6.—Only one Canadian was occupied in a final at the Olympic games today and that was Garnet Ault of Ottawa, who placed sixth in the 1500 meter free style swimming championship, won by arne Borg, Swedish marvel.

Alfred Phillips of Toronto, qualified for the springboard diving final by being third in the semi-final today to Peter Desjardins of the United States and Plumano of Germany.

Walter Spencer, representing the Montreal A.A.A., qualified for the 200 meter breast stroke semi-finals by getting an easy third in his preliminary heat.

Joe Wright Jr., of Toronto, easily retained a place in the singles sculling championship by defeating Beranconi, of Italy in the preliminary clash. Another defeat for Wright would have eliminated him.

DOUBLES CREW LOSES

Wright and Jack Guest, his clubmate from Toronto, rowing in the doubles, were beaten by two lengths by Hoeck and Voigut of Germany but will have another chance tomorrow.

A checkup of the accomplishments of the Canadian cyclists today revealed that they have been placed in four of the five events. The fifth event is the road race and four Canadians will enter this tomorrow.

The field remaining for the quarter finals, starting tomorrow of the regatta, indicates that Great Britain, Canada, Germany and the United States will fight it out for rowing honors.

Wright meets Collett of England, whom he defeated in England, in the quarter final tomorrow. Other single scullers surviving are Pearce, Australia; Myers, United States; Straka, Czecho-Slovakia; Gunther, Holland; Saurin, France; and Candeveav, Switzerland.

The Canadian eight crews meet Poland tomorrow; Britain battles Germany and the United States tackles Italy.

FOUR-YEAR-OLD ONLY WITNESS OF SHOOTING

Man and Woman Dead; Alleged Case of Murder and Suicide

SASKATOON, Sask., Aug. 6.—Witnessed only by a four-year-old child, who heard the shots and returned to bed, thinking they were fire works, a double tragedy occurred in the school house at Mikado, Sask., early Saturday which cost the lives of Norman Meleod, teacher, aged 40, and his sister-in-law, Annie Fylawka, 21. The girl shot the man with a .25 calibre revolver and then turned the weapon on herself, dying instantly. News of the shooting reached here today.

McLeod was shot three times in the head, chest and heart.

An inquest was opened by Coroner J. G. Warren of Canora and it was decided that McLeod was shot while in bed and that he staggered out only to receive the other two bullets. No motive has been found.

McLeod, a returned soldier, was married and had three children. His wife was in Canora hospital at the time of the tragedy, having given birth to a son but six days ago. The man came to the Mikado district from Nova Scotia six years ago and was well liked.

One in Hundred Men Remove Coats When Pastor Invites Them

NEW YORK, Aug. 6.—Only one of 100 men in the congregation of the Central Methodist church in Brooklyn accepted their pastor's invitation to remove their coats "and be comfortable".

"I'd remove mine," added the minister "except for fear that I would shock you."

Canada's Star Team of Girls

Here is the Canadian ladies' athletic team at the Olympics at Amsterdam in their official sweat suits. From left to right they are Myrtle Cook, who was disqualified for false starts in the final of the hundred meters, Fanny Rosenfeld, who was second, Florence Bell, eliminated, Jean Thompson, "Penetang Pansy", whose speciality is the 800 meters, but who has not been feeling well since her arrival in Holland and another view of Ethel Catherwood, Miss Ethel Smith, who is not shown, finished third. The Canadian girls won the majority of the track events in competition with other countries. The relay team beat the world's record and Miss Catherwood broke the high jump record. See them smiling? No wonder!

GAS TURNED OFF BY MECHANIC SAVED SEAPLANE

Courtney Brought Ship From 1500 Feet to Sea in 30 Seconds

NEW YORK, Aug. 6.—Captain Frank T. Courtney, E. B. Hosmer of Montreal and the two men with whom they cheated death after their seaplane "The Whale" had crashed in flames in mid-ocean, reached New York today on the liner which picked them off the floating wreck of their aircraft.

It was a nonchalant crew which stepped off the city tug, Macom, at the Battery, shook hands with Mayor Walker at the city hall and drove up Broadway through hurrying crowds to the hotel where they will stay while they remain here.

Captain Courtney did the talking for his companions while the Macom steamed from quarantine to the Battery and it was a graphic story he told of the forced landing, the hours of drifting, the fire in the engine room of the plane and the final rescue by the liner Minnewaska.

"We were up 1500 feet when the fire broke out," he said. "It took us only 30 seconds

(Continued on Page 2)

SHIP WRECKED BY EXPLOSION NEAR TACOMA

Crew Failing Stop Fire Take to the Water and Save Lives

TACOMA, Wash., Aug. 6.—An explosion of 12 tons of powder aboard the steamer La Blanca in the Narrows, just west of Tacoma, this evening, shattered windows in this city, disrupted telephone service and started a fire in the woods near where the explosion occurred. The crew of the steamer escaped by jumping overboard and swimming ashore. No loss of life has been reported.

Spectators on shore saw sailors fighting the flames on the La Blanca just previous to the explosion but what started the fire was not ascertained Debris from the steamer was thrown on Day island shore, more than half a mile from the scene of the explosion.

The La Blanca was bound from Dupont, where there is a powder factory, for Kenneydale, near Seattle.

The crew of he steamer fought the fire unsuccessfully for some time and as she neared the shore, they took to the water. The cabin of the craft was blown 65 feet in the air and landed on a bluff above where the crew reached the beach.

Would Make an Inland Sea On Sahara Desert and Thus Change Climate in Africa

LONDON, Aug. 6.—A plan to change the climate of northern Africa by creating inland seas in the Sahara destrt is being seriously considered by the French government and the cabinet is expected to make a decision on the question in September.

Dwight Bramam of New York is the engineer who presented the plan and undertook to raise $50,000,000 to further the project. He made an engineering study last spring of the arid wastes lying below the level of the Mediterranean and extending from the gulf of Gabes, westward to Biskra, and formulated plans to cut three ship canals 40 feet deep and 200 feet wide connecting the Mediterranean sea at Gabes with three dry saline lake beds called "Schotts."

It is estimated that Mediterranean water, by means of these canals would permanently flood some 10,000 square miles reaching from Gabes westward. This would mean a water route of about 250 miles for sea-going ships through a part of Tunis and deep into Algeria. The main purpose, however, is to affect climatic conditions and increase rainfall which, Bramam undertakes to demonstrate, will be the result.

His scheme is based upon that of a commission of French engineers, chief of whom was M. De Lesseps, who in 1882 made a minute survey of the entire region.

Defeated Candidate Claims Was Refused Admission at Count

VICTORIA, Aug. 6.—Commenting on Vancouver reports to the effect that W. E. Guy, Independent candidate in South Vancouver, was complaining against the provincial election there, on the ground that he had been refused admission to premises where ballot count was under way, officials here said they had no power to interfere. Mr. Guy's only means of action is through the courts, it was stated.

EIGHT ARE DEAD IN TRAIN WRECK

Large Sewer Pipe Falling From Car Derails Two Trains

MOUNDS, Ill., Aug. 6.—A large sewer pipe which fell from a freight train caused the derailment of two fast Illinois Central passenger trains one mile north of here early today, resulting in the death of at least eight persons and injury to 24 others. Fifty-nine of the injured were taken to a Cairo hospital, where two were expected to die, while the injuries of most were so slight that they were able to continue their journey.

Search of the wreckage continued late today and workers believed one or two additional bodies might be found.

The trains derailed were No. 3 southbound Chicago to New Orleans and No. 16 northbound Memphis to St. Louis, the Chicakasaw.

The pilot was torn off of the engine of the Chicakasaw when it struck the pipe which was hurled against the southbound track. The southbound train reached the disaster immediately after and was also derailed.

First Wife Sues Man's Second as His Funeral On

INDIANAPOLIS, Ind., Aug. 6.—Lucille Mussett Allison, to whom James A. Allisson, Indianapolis capitalist, was married five days before his death, was made defendant in a $2,000,000 damage suit filed today by Sara C. Allison, his divorced wife. The suit was filed while funeral services were being held for Allison. Alienation of Allison's affections was alleged.

BRITAIN RESPONDS TO CANADA'S CALL FOR HARVEST HELP

Of 10,000 Men Wanted 5500 Have Signed From England, Wales, Scotland

LONDON, Aug. 6.—Excellent response is being made to the call for 10,000 men to assist in the Canadian harvest under terms agreed upon between the Canadian and British governments, it was officially announced today, with mining districts especially quickly filling up their quotas.

The total of "recruits" wired to London today were: South Wales, 1500; Bristol 1000; Manchester 2000; and Edinburgh 1000.

This leaves 4500, or less than half to come. The last date of sailing is fixed at August 18.

If the issue is "over subscribed" an official overseas settlement department expressed it, "we will give preference to districts suffering from industrial depression."

Three-Year-Old Tot Dies In Crash; Another Child Hurt

LEWISTON, Ida., Aug. 6.—The three-year-old daughter of Mr. and Mrs. Thomas Nygard of Orofino was killed, their 12-year-old daughter suffered a fracture of the collar bone and Mr. and Mrs. Nygard were painfully bruised when their car, driven by Mr. Nygard, went into the ditch on the Craigmont-Nez Perce highway, about four miles out of Craigmont, late yesterday afternoon.

ANOTHER LOST CITY OF INCAS LOCATED

LIMA, Peru, Aug. 6.—The discovery of a new lost city of the Incas is reported in a telegram from the prefect of the department of Cruzco, president Levui. The ruined city is called Huaninapiccho. It is near the town of Macchupiccho, which was discovered 16 years ago by a group of American and Peruvian scientists. The prefect said that it was hoped that the newly found ruins would reveal further details of the highly developed civilizations of the ancient Inca empire which was flourishing at the time of the Spanish couquest. The city of Cruzco was formerly the capital of the Indian empire.

WILLIS JUDD IS NOT EXPECTED MAKE RECOVERY

He and Woman Companion Alleged to Have Robbed Liquor Store

WOUNDED MAN PLACED IN REPUBLIC HOSPITAL

Police Believe the Capture Will Clear Up the Boundary Burglaries

GRAND FORKS, B.C., Aug. 6.—Willis Judd is in hospital at Republic, Wash., thought to be fatally wounded as the result of a gun fight at Greenwood early this morning when he and a woman partner, Mary Lee, had burgarized the government liquor store and were escaping with seven cases of liquor.

Constable Powers of the provincial police force arrived on the scene in time to put a bullet into the fleeing booze bandit. Fearing detection the liquor was thrown from the car seven miles from Greenwood.

Judd was so seriously wounded when Republic was reached that his partner took him to the hospital in that city and there police located him.

Police are of the opinion that they are responsible for a burglary earlier in the night at Republic and the recent safe-blowing of the Great Northern depots at Colville and Grand Forks.

ONE MAN ESCAPES

REPUBLIC, Wash., Aug. 6.—Seriously wounded by Canadian provincial police, Willis Judd, 28, was brought here today by Muriel Lee, quarter-breed Indian girl, who helped him elude officers, they said.

George Tulle, customs collector of Danville, with two border patrolmen, arrested the girl for running the line, then turned her over to Canadian officials who charged that she and Judd held up the government liquor store at Greenwood.

Judd, who was shot through the abdomen as police attempted to halt his car, underwent an operation here today. He is a resident of Republic. An unknown man, whom officers said was the third member of the alleged holdup gang, escaped.

Cork Leg Kept Alleged Suicide From Drowning

Philadelphia, Aug. 6.—How a cork leg kept Bruce McQuillen, 43-year-old war veteran, afloat after an alleged suicide leap in mid-ocean from the Cunard liner Samaria, was learned today by friends of McQuillen and his father, Dr. Daniel Neal McQuillen, prominent Philadelphia dentist.

McQuillen, who was on his way to Europe with his father and a party of friends, was rescued when a boat was lowered from the side of the liner. On his removal to the hospital of the ship he slashed his wrists.

Because of his condition the party abandoned their proposed European tour and remained aboard the Samaria for the return voyage.

According to Dr. McQuillen, his son has been despondent because of wounds received during the war.

When the ship docked at New York last night, McQuillen was taken to a hospital.

Hassell to Renew Attempted Flight From U. S. to Sweden

ROCKFORD, Ill., Aug. 6.—A new attempt to fly from Rockford to Stockholm, Sweden, may be made by Bert Hassell in the plane "Greater Rockford" within a week.

The plane, wrecked near here shortly after Hassell took off for Sweden two weeks ago, was to be returned to Rockford this week from the factory where it has been rebuilt.

Another stop for refuelling at Cochrane, Ont., has been added to Hassell's itinerary, which includes stops in Greenland and Iceland.

NELSON'S BEST CAFES

ROYAL CAFE
Classic Restaurant
Refinement and Delicacy Prevail
OPEN DAY AND NIGHT
Luncheon 11:30 to 2 ..... 35c
Special Dinners 5:30 to 8 ..... 35c
We Specialize in Chop Suey and Noodles.
PHONE 182

THE STANDARD CAFE
320 Baker Street, Nelson, B.C.
OPEN DAY AND NIGHT
11:30 to 2:30. Special Lunch 35c
5:30 to 8:00 p.m. Supper 35c
PHONE 154

THE L. D. CAFE
Finest Equipped Restaurant in the City
OPEN DAY AND NIGHT
SPECIAL—Ice Cream, Soda Water and Hot Drinks. Nice clean furnished rooms, hot and cold water.
We Cater to Private Parties.

SPECIALISTS ON WAY

VIENNA, Aug. 6.—Two Vienna specialists and another expert from Munich have gone to Jugo-Slavia to consult on the case of Stefan Raditch, Croatian peasant party leader, who was wounded in the shooting affray in the parliament of that country. Newspaper advices state that Raditch's physicians have little hope of keeping him alive.

Summer Resorts

WHERE THE FISHING IS GOOD
OUTLET HOTEL
PROCTER, B.C.
Fishing, Boating, Bathing, Golf, Tennis Courts, Tourist Park. Fishing Tackle Supplied. Grocery Store in Connection.
W. A. WARD, Proprietor.
On Kootenay Lake, 20 Miles From Nelson. $3 a Day, $17 and $19 a Week.

The Hume
GEORGE BENWELL, Proprietor
The Premier Hotel of the Interior
EUROPEAN PLAN, ROOMS $1.00 UP
Rooms with Running Water. Private Baths en Suite
Headquarters for all Traveling Men, Mining Men, Lumber Men and Tourists.
Special Sunday Dinner $1.00. Rotarian Headquarters
The Most Comfortable Rotunda in the City.

HUME HOTEL—J. Naysmith, O. Pearson, H. MacLean, R. Gusney, Mr. and Mrs. J. Winton, A. E. Carter, F. M. Dods, A. R. Dods, Vancouver; E. F. Laws, R. C. Swords, Grand Forks; A. B. Ritchie, Tadanac; Mr. and Mrs. A. Harris, Kaslo; E. Taylor, Slocan City; A. S. Black, F. Grover, Princeton; Mr. and Mrs. J. Shepard, Sandon; H. E. Tyrell, D. Griffith, A. C. Stagg, Toronto; M. Kirk, New Denver; Mr. and Mrs. S. Sheeler, Silverton; A. G. Langley, Revelstoke; A. L. Sweeney, J. R. Millor, G. Campbell, W. A. Webster and son, Calgary; A. H. Burdeu, Port Crawford.

THE
SAVOY
Nelson's Newest and Finest Hotel
Where the Guest Is King
Steam Heat. Hot and Cold Running Water in All Rooms.
MANY ROOMS WITH PRIVATE BATHS OR SHOWERS
J. A. KERR, PROP., NELSON, B.C.

SAVOY HOTEL—Mr. and Mrs. E. Morrison, R. Hewer, B. Wilson, J. Feeley, Spokane; H. Singall, J. B. Porter, R. Laird, Miss B. Bell, Miss W. Cliffe, New Denver; S. Starret, F. Lubache, C. Cazell, Silverton; L. Prib, Grand Forks; Mrs. J. Logis, Poplar Creek; W. Frampton, Sanca; Mr. and Mrs. J. Black and children, Rosyon; Mrs. Graham, Provost; Mr. and Mrs. E. Mitchell, Margaret Mitchell, Naramata; Mrs. A. Staples, Wycliffe; C. Thompson, D. Scott, Vancouver.

Queen's Hotel
THE CENTER OF CONVENIENCE
Hot and cold water in every room. Steam Heated.
M. E. BARNETT, Prop.

MADDEN HOTEL
T. MADDEN, Prop.
Steam Heated Rooms by the Day, Week or Month.
Every consideration shown to guests.
Cor. Baker and Ward Sts., Nelson

QUEEN'S HOTEL—Miss Brown, C. Proulx, Rosland; H. Hayes, Crescent Bay; Miss G. Worcester, Champion; A. Hendrick, Edmonton.

MADDEN HOTEL—F. Engel, Sauthey, F. McArthur, R. Sanisbury, J. Gaillard, W. Chernoff, Kootenay Bell Mine.

OCCIDENTAL HOTEL
The Home of Plenty
A. G. TOWNER, Proprietor.
Fifty Rooms of Solid Comfort.
Headquarters for Loggers and Miners

NEW GRAND HOTEL
A Modern Brick Building.
616 Vernon Street, Nelson, B.C.
Hot and Cold Water and Telephone in All Rooms. Steam Heated. Throughout.
J. BLOMBERG, Prop. European Plan.

STIRLING HOTEL
2½ Blocks East of Post Office
Steam Heated. Hot and Cold Water Rooms by day or week.
Also Furnished Suites.
P. H. BUSH, Prop.

BUY ADVERTISED GOODS
They Must Make Good

NEW GRAND HOTEL—J. Lauris, J. Cavin, Trail; J. Era, Chelis; H. R. Bagot, Nelson; Mr. and Mrs. T. Crosbill, K. Crosbil, New Denver; D. Butterfield and son, Wynndel; B. Lockwood, Edgewood.

KOOTENAY HOTEL
UNDER THE MANAGEMENT OF WILLIAM JONES
GOOD, CLEAN ROOMS. REASONABLE RATES.
PHONE 75. 516 VERNON ST

PREMIER KING IS HEARD BY BRANDON FOLK

He and Hon. Robert Forke Talk, Transportation, Tariff, Resources

WILL NOT RENEW THE RAIL AGREEMENTS

Those Relating to Continental Immigration Will Not Be Renewed

BRANDON, Man., Aug. 6.—The tariff, immigration, transportation, the Hudson Bay railway, the return of natural resources to the provinces, and many other subjects found place in the opening speech of his brief western tour which Premier King delivered here today. His address was delivered in the open air, at a meeting in the fair grounds and with the prime minister on the platform were Hon. Robert Forke and members of the Liberal party representing Manitoba ridings in the commons.

Mr. Forke preceded the premier in a brief speech. "We want the right people to come to Canada and we want them to come no faster than they can be assimilated into the body politic of the country," asserted the minister of immigration. Mr. Forke also insisted that Canada was not being flooded with foreign immigrants, and that the government was doing all in its power to obtain British settlers.

CRITICIZES BENNETT

On the tariff Mr. King criticized speeches made by the Conservative leader. He said that Mr. Bennett's remarks on the tariff appeared to "be directed more particularly to the susceptibilities of the particular audiences he is addressing."

"I doubt if out of the lot combined it would be possible to make a consistent policy applicable to the Dominion as a whole," said Mr. King.

In fixing the tariff the government must have in mind that the end to be attained was the greatest good to the greatest number. He felt that the government, in maintaining a tariff for revenue was avoiding either high protection or tariff abolition.

RAIL AGREEMENTS

Mr King announced in the course of his reference to immigration, that "it is not proposed to renew the much-discussed railway agreements relating to continental immigration when they expire in 1930," the advisability of maintaining a preponderance of British immigration was "unreservedly accepted" he stated. No special efforts were made by the government to obtain immigration from continental Europe comparable to that made in Great Britain.

The Crow's Nest Pass rates would in all probability, have remained suspended for all time had the present administration not been in office, he stated, in dealing with the railway achievements of his government. The present government had restored these rates first on grain and then on other commodities.

"Later," he continued, "important reductions were made on shipments of grain to the Pacific ports. It is estimated that freight rate reductions in this connection total in all annually the sum of $26,000,000."

Mr. King expressed confidence that a method had at last been discovered which would result in the return of the natural resources to Manitoba. With regard to the return of Alberta resources, he stated that "real progress has been made". The prime minister left tonight for Davidson, Sask., where he will speak tomorrow afternoon.

FOR
Diarrhœa
THERE'S NOTHING TO EQUAL
Dr. FOWLER'S EXT-OF WILD STRAWBERRY
This valuable preparation has been on the market for the past eighty years, and holds a reputation second to none for the relief of all bowel complaints.
Price, 50c. a bottle at all druggists or dealers; put up only by The T. Milburn Co., Limited, Toronto, Ont.

YMIR NOTES

YMIR, B.C., Aug. 6.—James Gille has as his guest his son, Raymond, of Spokane, who expects to remain here for the summer.

Mr. and Mrs. N. Peterson and son, Mr. and Mrs. H. Stevens and children and V. Hughes were Nelson visitors on Saturday.

Mrs. J. C. Kubiski returned home from Nelson on Saturday.

Mr. and Mrs. S. A. Curwen, Leslie Keil and A. Cawley Jr. were Nelson visitors on Saturday.

Mrs. E. Emilson is a patient in the Kootenay Lake General hospital.

Mr. and Mrs. E. Gille left Monday for Spokane. They expect to make their home there.

Mr. and Mrs. S. A. Curwen were Nelson visitors on Monday.

Mr. and Mrs. H. Stevens were guests of Mr. and Mrs. F. Philips, Hall Mines road, Nelson, Saturday.

An institute committee held a meeting at the home of Mrs. P. H. Watson on Monday. Those present were Mrs. H. Stevens, Mrs. P. H. Watson and Mrs. W. B. McIsaac.

Province Urges That Tolmie Give Premier MacLean Acclamation

VANCOUVER, B.C., Aug. 6.—Declaring his services to B. C. have been valuable the Province today editorially expresses a hope that Hon. Dr. Tolmie, premier-elect, may see to it the Premier MacLean is elected at a byelection without opposition as the Liberal leader.

CALGARY, Aug. 6.—"I know of no other country in the world where there are greater opportunities than in Canada for the young man of our day and generation," remarked Hon. Charles Stewart, minister of the interior, in the course of an address at a luncheon of the Calgary board of trade on Monday in which he briefly dealt with the work and policy of his department regarding industrial development.

Bennett Sees Need For Aid to Fisheries

ST PETERS, N.S., Aug. 6.—Standing on the shore of the Atlantic, Hon. R. B. Bennett here this evening delivered the final speech of his summer speaking tour in Cape Breton.

The Conservative leader emphasized the need for encouragement to the fishing industry of the maritimes and the necessity for better transportation facilities on the island.

"I do not want to discuss the report of the royal commission on fisheries," he declared, "in anyway that might prejudice the position of the government. But when the time comes they will hear from us in helping to secure the relief the industry warrants."

The people of western Canada, Mr. Bennett proceeded, were never more anxious to help the east than thy are today. They realize these fisheries are national assets just as the plains of the west belong to all the people of Canada.

CREWS OF NELSON ROWERS LEAVE FOR KELOWNA REGATTA

Cuthbert and Dill in Doubles; Forin's Crew Will Row Fours

I. Cuthbert and Reg. Rill will represent Nelson in the doubles, and Douglas Forin, D. Gilman, E. Wasson and J. Carter, in the four-oared race for the championship of the Okanagan lake and the U. C. T. cup this week at Kelowna.

The crews will race in the semi-finals tomorrow afternoon, the four against crews from Victoria, Vernon, Vancouver and Kelowna. The finals will be run off Thursday.

The races in which the Nelson crews will take part are but two of over 70 events scheduled for the two days. All classes of swimming races, diving contests, canoe tilting, canoe racing, aquaplaning and other water sports are included.

Each day will wind up with a huge dance with the hall specially decorated for the occasion.

Vancouver Thieves Get Away With Thousand Dollars Grocery Shop

VANCOUVER, Aug. 6.—Continuing their week-end activities, robbers cracked the safe in the Sincere grocery, on Robson street, Sunday, and escaped with $675 cash, and $300 in cheques.

Finn Section Hand Is Killed, Golden, When Falls Off Mail Train

GOLDEN, B.C., Aug. 6.—Jack Kiuri, a Finlander, 25-year-old Moberley section man, was killed on the Canadian Pacific right-of-way when he fell from a passenger train this morning.

TRAIL HOTELS

Hotel Arlington
TRAIL, B. C.
A. P. LEVESQUE, Prop.
COMPLETELY RENOVATED AND REFURNISHED
Hot and Cold Running Water — European Plan
Steam Heated — Centrally Located
Rotary Headquarters — Sample Rooms in Connection

HOTEL MEAKIN
ROOMS BY DAY OR WEEK
$1 and up. Nice clean, well-lighted rooms.
Box 69, Phone 255L, Trail, B.C.

Steam Heated Throughout — Hot and Cold Water
DOUGLAS HOTEL
S. L. AND A. GROUTAGE, Props.
Box 606 Phone 263 Trail, B.C.

MEN'S AND BOYS' SUMMER WEAR that is Economical and Practical
If you appreciate quality without paying too high a price, we invite your consideration of our
Summer Stock of Men's and Boys' Wear
MAGLIO MENS WEAR BLOCK CHARLES MORRIS LTD BOYS WEAR BAKER STREET
JUST OUTSIDE THE HIGH RENT DISTRICT

A Friend to Women

IF Lydia E. Pinkham were alive today she would be one hundred and nine years old. Her descendants continue to manufacture her famous Vegetable Compound and the integrity of four generations is behind the product. In many families today, mothers are teaching their thirteen year old daughters to depend upon the same medicine their grandmothers praised back in 1870.

Get a bottle from your druggist today

Lydia E. Pinkham's Vegetable Compound
LYDIA E. PINKHAM MEDICINE CO., Lynn, Mass., U.S.A. and Cobourg, Ontario, Canada

Five Hours On Lake Ontario in Open Boat

OSHAWA, Ont., Aug. 6.—Five hours in an open boat, in a dense fog, with a heavy sea running in Lake Ontario, was the experience of Miss Mabel Laudon and Thomas Nesby of Oshawa when they set out for a pleasure journey in a row boat at Oshawa-on-the-Lake. The had rented a boat and a strong outgoing current caught them and before they realized it, land was no longer visible and losing all sense of direction, they drifted about helplessly with the heavy sea almost swamping the boat. It was not until after dark that they heard a train whistle that gave them their bearing and with Miss Laudon bailing and Nesby rowing the couple finally reached land.

Saskatchewan Farmer Killed When an Auto Under Repair Falls

REGINA, Aug. 6.—When an automobile he was repairing fell on him, John L. Anderson, one of the best-known farmers in southern Saskatchewan, was instantly killed at Little Woody, on Sunday.

GAS TURNED OFF BY MECHANIC SAVED SEAPLANE

(Continued from Page One)

to drop to the water while Fred Pierce, the mechanic, stopped the gasoline feed cocks. We veered over 30 degrees and came down smack on the incline of an ocean swell with the aid of the flare made by our own flames."

HOSMER'S STORY

Mr. Hosmer, millionaire Montreal broker, who backed the flight, sat smoking a cigar while Courtney talked.

"I was just sitting there smoking and looking at the moon when the fire broke out," he said. "Then I felt a warm current overhead and suddenly it got hot and I knew something was wrong. There were some cans of gasoline in front of men and I ran over to protect them but it got too hot and I had to go up where Courtney and Hugh Gilmour, the radio man were. You don't think much at a time like that and I was just wondering what would happen next."

While he was wondering, he said, the ship smacked down on a wave and in a minute all four of the men were out on the wings, looking at each other quizzically and expecting the ship to blow up at any minute.

FLAMES GO OUT

"But just about then," Courtney went on, "the flames began to sputter and go out. It had been so hot that the struts were fused together but did not weaken the ship enough to send the motor through the bottom." When they discovered that they were not sinking, Gilmour crawled over to his radio set, hoisted his emergency ae and began shooting out his "S O S".

"So that was all there was to Courtney said.

"After a while the Minnewaska pi ed up the signal and although floated along out of position with gulf stream, she picked us up. if the Minnewaska had not come al we would have floated indefinit We could have stayed afloat for d in rough weather and for weeks mild weather. That flying boat is sinkable.

When the party rolled up Broadv for the Mayor's welcome, at city h only about 2500 persons were there cheer, for the time of their arri had not been widely heralded.

Mayor Walker talked with them few minutes then extended the ci formal welcome.

"I would not hesitate a minute try it again," Hosmer told the ma and Courtney answering a sim question said, "That's only a matter financing.

for Indigestion
DR. A. W. CHASE'S K&L KIDNEY AND LIVER PILLS
WEAK BACK KIDNEY AND BLADDER TROUBLES
URINARY TROUBLES DEPOSITS IN WATER

NURSES know, and doctors hav declared there's *nothing* quite lik Aspirin to relieve all sorts of ache and pains, but be sure it *is* Aspiri the name Bayer should be on th package, and on every tablet. Baye is genuine, and the word genuine—i red—is on every box. You can't g wrong if you will just look at the box

Aspirin is the trade mark (registered in Canada) indicating Bayer Manufacture. While it well known that Aspirin means Bayer manufacture, to assure the public against imitations the Tablets will be Stamped with their "Bayer Cross" trade mark.

She Gained Weight With McCoy's Cod Liver Extract Table

You remember of course—not long ago she was a regular sc crow—skinny is a mild word for way she looked.

Just look at her now—if ever woman had a perfect figure she it—she is the envy of half the g in town.

It's nothing to get excited ab —all she did was to take on wei —filled out the hollows in face, n and chest—any skinny, weak, down woman can do the same gain a clean, clear complexion at same time.

McCoy takes all the risk—Read ironclad guarantee. If after tak 4 sixty cent boxes of McCoy's Liver Extract Tablets or 2 one lar boxes any thin, underweight man woman doesn't gain at least 5 pou and feel completely satisfied with marked improvement in health—y druggist is authorized to return purchase price.

Ask the City Drug & Book pany or any good druggist.

THE GUMPS—THE SONG IS ENDED

Today's Specials
New stock of Dishes, Furniture, Chairs, Clothes, and other things too numerous to mention.
Come and get a bargain at the
BUSY BEE
3rd Avenue, East Trail

"Good Goods at Gray's"
CHINA
We have just received a lovely assortment of
ROYAL SILESIAN CHINA
BON BONS
COMPOTES
OLIVE DISHES
CAKE PLATES
CANDY TRAYS, ETC.
Priced From $1.50 to $3.00
J. B. GRAY
Watchmaker Jeweler Optician
407 Baker St. Phone 333

Hotel
Must Be Sold at Once
Wonderful Opportunity for Hotelman
Situated in the City of Bridesville, 60 miles from Grand Forks, two miles from Unted States boundary, close to Molson and Oroville, on a main highway. Only hotel in district.
Two-storey, frame building, 14 bedrooms, dining room, kitchen, dance hall and beer parlor.
Total Price $3,000.00
Phone H. A. Hill & Company, Rossland, 39. Transportation to view property will be arranged.
H. A. Hill & CO.
REAL ESTATE
ROSSLAND, B. C.
PHONE 39 BOX 177

POST Toasties
THE wake-up food
quick energy for work or play
MADE IN CANADA T1-28

CLASSIFIED ADS BRING RESULTS.

Ramsay MacDonald Sees Great Future

CANADA FIFTY YEARS HENCE WILL ASTONISH

British Labor Leader Sees Wide Expanse in Dominions, Wealth

FREEDOM MAKES THE EMPIRE GREAT

Something More Than Trade Necessary to Make Empire Binding

MONTREAL, Aug. 6.—"What we want and what we must get is that heart satisfaction in cooperative work, a pride in our own possessions and a comfort in our own allegiance. Those are the bonds that are going to keep the Empire united, not only for a day and generation, but for generation after generation. The British Empire stands above everything else in the world for freedom, openess, and freedom is not merely political freedom."

With these words Rt. Hon. Ramsay Macdonald, leader of the British Labor party, summed up a declaration of faith in the permanence of the ties of Empire when addressing the Canadian club here today.

Mr. Macdonald, who with his three daughters, is beginning a vacation tour of Canada, expressed confidence in Canada's future and asserted that the spirit of buoyancy he had found in the Dominion was duplicated in Great Britain.

ETERNAL BOND

"There is something that we are all searching for and that is the binding and eternal bond of imperial unity," he declared. "Sometimes people say that trade will do it. Trade? The mutual sharing of gods of this world is certainly an important element.

"If we have a family feeling, what is more natural that we should put each other in the way of material things that are necessary for material wealth?"

"Trade? Certainly the development of preferences, a still greater consideration of what preference means and how preference can be developed. Certainly, but I have a feeling and I think you have it too, that trade is not going to give us that eternal bond. Trade is sometimes a fickle jade. We must find something more."

Here Mr. Macdonald made his declaration of his idea of the essential bond of Empire unity. He continued with a discussion of freedom.

EACH OWN CHANCES

A commonwealth of nations would receive the homage of all the other nations of the world. That, he said, was his ideal of the British Empire. You and I have to do our best to fill in the program of that ideal, he said. "We are not going to do it in the same way. Canada has its opportunities and its chances. Britain has its own. The man of business has his opportunities and chances and what we have to look forward to amongst ourselves is not similarity, but cooperating diversity, so that we are all aiming and working for the same object."

Mr. Macdonald's vision of Canada's future was given in the following words: "Canada, and this is the last word I shall offer you, has a future that is secure. As the years go on your population will get bigger and bigger, your factories will become larger and larger. You will develop your transport, you will exploit your hidden riches. The places that are now desolate will become busy hives of exploited industry. Canada, 50 years from now, Canada a century from now, what rein are you to put on your imagination when you try to picture it? My friends, there is no nation on the face of the earth whose future is more secure than yours. Wealth will pour into your laps, money will come to you in abundance. Economic power will be yours. When some of the still new countries that are your neighbors will have passed beyond the middle age and begin to show flagging zeal of years, Canada will still be young, Canada will still be buoyant.

THANKS HEARERS

"So, my friends, with this feeling in my heart, I, who have led a party and headed a government composed mainly of men who, before they came to rule, had never entered public buildings except as supplicants, I, who with colleagues who know what the British Empire means, not as red patches on the map, but as hours and hours, days and days, weeks and weeks, and months and months of almost unbroken labor required to be careful of it, required to defend it, required to guard it, required to advance it, required to keep its name and reputation clean and pure, I come to you, and there is nothing in my heart except pleasure in meeting you and honor for the nation, its past, hope for its present and absolute assurance as to its future. Nothing but those things are in my heart and that is what I have been trying to express to you, while thanking you for the honor you have done me this afternoon."

Mr. Macdonald, accompanied by his three daughters, Isabel, Joan and Sheila, left here tonight for Toronto.

MIXED CAR FRUIT AND VEGETABLES SHIPPED CRESTON

First of Season; Arrange Handle Bigger Crop; Resident Inspectors

CRESTON, B.C., Aug. 6.—Shipping of mixed cars commenced in Creston valley on Saturday, when Creston Growers Ltd. loaded out its first car of the season for Calgary. It was heavy to early apples, particularly Duchess, with a considerable quantity of peach plums and mixed vegetables. The car, loaded at Erickson, opened the season almost two weeks earlier than in 1927.

Creston Cooperative Fruit exchange and Creston Growers Ltd. are getting things in shape to handle a tonnage at least 50 per cent in excess of last year. For the exchange, Fred Hale will be in charge of the Creston warehouse. He is at work getting the graders in shape for the season's work. Mr. Battye of Penticton arrived a few days ago to take charge of the exchange warehouse at Erickson, and is getting the grader there ready for operation.

Creston Growers Ltd. is installing two new graders this season—one at Creston and one at Erickson.

Kootenay Cooperative Fruit & Produce association will probably confine their apple shipping largely to crates, it is understood, with a bench pack at their Creston warehouse for whatever wrapped fruit goes out.

In reaponse to the demand for a resident inspector to permit selling agencies to ship certified cars, it is announced that W. V. Jackson, a former well-known orchardist of Creston, will be assistant in charge at Erickson this year. A. McL. Fletcher will take full charge at Creston.

Mr. Dean of Penticton, who has been assistant to Mr. Fletcher for the berry season, left on Sunday for the Arrow lakes district, where he will have charge of inspection work this year.

CRESTON NOTES

CRESTON, B.C., Aug. 6.—T. W. Lytle is spending August at his ranch at Crawford Bay, accompanied by Mrs. Lytle and family.

Dr. and Mrs. Lillie, with Rev. R. L. Crib, were visitors at Blairmore, Alta., a few days at the end of the week, arriving home on Saturday.

Mrs. S. M. Watson returned on Saturday from Cranbrook, where she has been a patient in St. Eugene hospital for a few days.

Mrs. Scott and children of Kimberley arrived at the end of the week on a visit with Mrs. Richardson at her ranch north of town.

Mrs. O. D. Bliss left on Sunday for Kellogg, Ids., where she will make an extended visit with her daughter, Mrs. Dowd Cannady.

Miss Alice Embree left on Monday for Flagstone, where she is a guest of Mrs. George Letcher. She will also visit with her sister, Mrs. Thompson of Wardner, before returning.

Mr. and Mrs. Holmes of Spokane were here for the week-end, a guest of their daughter, Mrs. Leslie Timmons.

SOUTH SLOCAN NOTES

SOUTH SLOCAN, B.C., Aug. 6.—Mrs. T. R. Mosher and two little sons, Gordon A and Allan Finley, left a few days ago to spend a month's holiday with Mrs. Mosher's sister, Miss M. Finley, in Vancouver.

F. Norris of the Hewitt mines, Silverton, spent a few hours at his home here on Sunday.

F. Binnish of the Hewitt mines is spending a few days at his home here.

Mr. and Mrs. A. S. McAuley, Mrs. Tinling, Mr. Wilson and Bruce McAuley, all of Silverton, were visitors in town on Sunday, the guests of Mrs. George Long.

Miss M. Parker returned home a few days ago from a trip through the Okanagan valley.

Mrs. F. Norris left on Monday to spend a few days in Nelson.

Mr. and Mrs. A. Schneabile spent Sunday visiting with relatives at Trail and Annable.

Miss J. Chalmers, who has been visiting with friends here for the past week, returned to her home in Trail on Sunday.

PASSMORE NOTES

PASSMORE, B.C., Aug. 6.—Roberta Saunders came home from Nelson.

J. Latto came home from South Slocan to spend the week-end with his family.

H. Swanson, C. Stoutson and J. Strauli motored from Winlaw on Sunday.

Several Logs Roll Over Workman; Man Believed Fatally Hurt

MERRITT, B.C., Aug. 6.—While unloading logs at the mills of McGoran & Sons at Canford, Ernest McGoran, son of ex-Alderman McGoran of Merritt, sustained injuries which it is feared may prove fatal. Several logs passed over his body, crushing one hand, injuring one eye and battering and bruising him from head to foot.

BOBBIE HARRISON IS LAID AT REST

Ven. Archdeacon F. H. Graham Conducts Private Service; Wealth of Flowers

Funeral of Bobbie Harrison, two-year-old son of Mr. and Mrs. Bert Harrison, Mill street, was held from the Standard Undertaking parlors yesterday afternoon. The services, which were private, were conducted by the Ven. Archdeacon F. H. Graham of St. Saviour's church.

Floral tributes were as follows: Mother, Daddy and Billy, Grandmother Grizzelle and Uncle Ted, Grandmother and H. Gunderson, Uncle Cecil and Auntie Beatrice; Cousin Genevieve; Cousin Kreode; Aunties Loraine and Monta; Uncles Easom, Arthur and Lionel; the Employees of the A. McDonald Co.; Cecil Maloney and Bobby Marshall; Mr. and Mrs. Alfred Wood; Mr. and Mrs. C. Lammadee; Mr. and Mrs. W. H. Sharp, Ymir; the Ferguson children; Mr. and Mrs. T. A. Peake and Mazie; Mr. and Mrs. R. Moffat; Mr. and Mrs. E. H. Wools; Mr. and Mrs. E. Jeffcott and son; Mr. and Mrs. W. T. Waters; Mr. and Mrs. J. A. McDonald; Mr. and Mrs. David Kerr; Mr. and Mrs. R. H. Hassard; Mr. and Mrs. Bob Bell and family; Mr. and Mrs. Percy Amas; Mr. and Mrs. Wm. Fraser, Kootenay Bay; Mr. and Mrs. S. Bostock; Mr. and Mrs. F. C. Rowley, Irene and Vivian; Mr. and Mrs. Harry Amas; Mr. and Mrs. Joe Thompson; Mr. and Mrs. W. K. Scatchard; Mr. and Mrs. A. Craft and Betty; Mr. and Mrs. H. H. Townsend.

ROSSLAND NOTES

ROSSLAND, B.C., Aug. 6.—Mr. and Mrs. W. McQuarrie and children of North Dakota are the guests of Mr. McQuarrie's sister, Mrs. W. McKenzie.

• • •

Mrs. Grace Darracott of Vancouver, grand deputy mistress of British North America, L. O. B. A., accompanied by Mrs. M. Emsley and Mrs. J. Doughty of Trail, spent Saturday in Rossland.

• • •

Miss Stella Morrish of Trail spent the week-end with her mother in this city.

• • •

Mrs. W. Armstrong of Watrous, Sask., is visiting her son Noble Armstrong.

• • •

City Solicitor R. J. Clegg is spending the day in Trail.

• • •

Mrs. James Smith, an old time resident of the Golden City, who is now living in Edmonton, spent last week in Rossland as the guest of Mrs. T. P. Rogers. Mrs. Smith is now visiting her sister, Mrs. Alex. Hector, in Trail.

• • •

H. A. Hill left Saturday on a motor trip to Vancouver.

• • •

Miss Grace Newman left Saturday to visit friends near Colville, Wash.

• • •

Miss Dorothy Adams of Calgary is renewing old acquaintances in the city.

Pastor From Good Fish Lake, Alta., Speaks in Creston United Church

CRESTON, B.C., Aug. 6.—Rev. A. D. Day of Good Fish lake, Alta., was the speaker at Trinity United church Sunday evening. He gave an interesting account of the missionary work of the church in the St. Paul presbytery, 75 per cent of the population of which is non-English, 50 per cent being Ukranian and 25 per cent Cree Indian. While the older ones in both nationalities were very slow to show the results of the missionary effort, Mr. Day contended the work was having a desired effect on the younger people and must be continued.

During his stay here the visitor, with Mrs. Day and young son, are guests of Mr. and Mrs. J. W. Robinson.

PERRY SIDING NOTES

PERRY SIDING, B.C., Aug. 6.—Mrs. J. Emerson of Lethbridge, Alta., who has been spending several weeks with her parents, Mr. and Mrs. J. Highfield, has returned to her home.

Miss Eunice Davies, who has been spending her vacation with Mr. and Mrs. M. Patterson, has returned to her home in Nelson.

Frank Avis passed the entrance examination held in June.

E. W. Dawney spent a couple of days in Nelson last week.

Miss Phoebe Powell and her brother, Edwin Powell, of Nelson, who have been spending their vacation here with relatives, returned home on Friday last.

Mrs. F. G. Powell and Miss Powell attended a meeting of the women's auxiliary of the Anglican church at the residence of Mrs. Bridge, Appledale, on Saturday.

The Social club held one of its enjoyable dances Saturday evening. A number of visitors from up and down the valley were present.

MURDER MYSTERY IN ONTARIO CITY

SUDBURY, Ont., Aug. 6.—With the death of Henry Croulx, a 42-year-old widower and father of six children, police tonight are confronted with what they believe to be a murder mystery. Battered and bleeding Croulx was found near the foot of the steps of the village hotel early this morning.

Returning from a week-end pilgrimage to the Jesuit martyr shrine at Midland, Louis Croulx found his brother. A few hours later Henry succumbed without regaining consciousnes and post-mortem examinations revealed that he had suffered a blow at the back of his head which fractured his skull at the base. No motive for the crime is known.

Trail News of the Day

This column is conducted by Miss L. M. Anthony of Tadanac. All news of a social nature, including receptions, entertainments, personal items, marriages, etc., occurring in Trail and Tadanac, will appear in this column. Just 'phone Miss Anthony at her residence. She will also handle any advertisements appearing under

TRAIL, B.C., Aug. 6.—Miss Margaret Tyson spent Saturday in the city, returning Sunday to her summer home on Kootenay lake.

• • •

Miss Mary Caldicott arrived home Friday night after a two weeks' holiday with her mother, Mrs. Caldicott, at Willow Point.

• • •

Dr. Coghlin motored to Robson Saturday night, returning Sunday morning.

• • •

K. A. Margeson motored on Saturday to Robson, returning Sunday morning.

• • •

R. G. S. Anthony left Sunday morning for Robson, to spend the day at the camp.

• • •

Miss Ruth Dovey spent Sunday with Miss Margaret McKenzie at Robson.

• • •

Rev. N. D. B. Larmonth motored to Nelson Monday on business, returning in the evening.

Rocky Mountain Riders Close Camp Invermere With Dance and Bonfire

INVERMERE, B.C., Aug. 6.—Glorious weather prevailed for the last day at camp of the Trail Riders of the Rocky Mountains, which closed today.

A big camp fire Sunday night and a dance last night ended a wonderful time. Many have left for their homes.

HARROP NOTES

HARROP, B.C., Aug. 6.—Mr. Potter and sons of Trail are holidaying here for a few weeks.

C. Osmond arrived from Moose Jaw Sunday night to visit with Mr. and Mrs. R. G. Pope.

Miss Jessie Harrop and her cousin, Douglas Ridge, of Bonnington, swam the lake from Harrop to Longbeach Sunday. They were accompanied by E. Harrop and W. D. Ridge in rowboats.

A. R. Knauf of Trail is visiting his father, J. A. Knauf, before leaving for Alberta to work in the grain harvest.

Miss Katherine Renton was a Nelson shopper Saturday.

A. Mackereth and children of Broadwater are visiting with the former's parents, Mr. and Mrs. J. Mackereth.

CRANBROOK NOTES

CRANBROOK, B.C., Aug. 6.—G. P. Melrose, district forester, of Nelson, was in Cranbrook over the week-end.

Miss Marion Miles, daughter of Dr. F. B. and Mrs. Miles, has been appointed assistant swimming instructor at Skookumchuk-in-the-Rockies camp at Premier lake.

D. Ormond, ex-president of the Regal Golf club of Calgary and president of the Calgary Golfing asociation, and Mrs. Ormond, remained in Cranbrook during the week-end on their motor trip to Spokane.

Twenty-seven Boats Await Chance Carry Rum Cargoes to U. S.

BUFFALO, Aug. 6.—For several days 27 boats have been at anchor at Bridgeburg, Ont., across the Niagara from this city, according to United States prohibition officials awaiting an opportunity to land cargoes of alcohol on United States shores. Several federal chasers endeavored to break the blockade. A chase ensued and the boat and cargo were captured after the craft had been run ashore below Buffalo. The crew escaped.

T. H. Waters & Co., Ltd.
Builders & Contractors
Phone 156 P.O. Box 835
NELSON, B.C.
WINDOWS AND DOORS
Made to any pattern.
TANKS
Made to order.
SHINGLES

"BUILD B. C."
A Better Canned Milk

"I am writing this letter about Pacific Milk because I think it is the best milk on the market. I just started using canned milk since we came to B. C. I used to buy any brand handy until I bought Pacific that evening and gave the children some for their supper. They said, Mother what kind of milk is this? It tastes better. I was indeed glad they liked it." Extract from a letter just received from a lady who lives in Coquitlam.
PACIFIC MILK
Factories at Abbotsford and Ladner, B.C
"BUILD B. C."

LUTHERAN CHURCH ORGANIZED TRAIL

Geske Is President; Plan Build Church; Shows Remarkable Growth

TRAIL, B.C., Aug. 6.—After several meetings a number of Lutherans of the city have organized a congregation and adopted as their official name Peace Lutheran church. The following officers were elected: President, G. Geske; secretary, Rev. E. W. Hinrichs; treasurer, Hans Peterson; trustees, J. Howart, R. Bittner, H. Peterson.

In the preliminary meeting the doctrinal basis of the church was thoroughly discussed, which led to the adoption of the following paragraph: "This congregation accepts and acknowledges all the canonical books of the Bible as the inspired word of God and all the symbolical books of the Ev. Lutheran church contained in the Book of Concord, as a true and sound exhibition of Christian doctrine taken from and in full agreement with holy scripture."

The following members were appointed to serve on the building committee: G. Wagner, A. Wagner and Hans Peterson. Rev. C. Thies, director of home mission in the Alberta-British Columbia district of the Missouri synod, will visit Trail some time in September, when the committee will place before him plans for erecting a new church.

The Lutheran church in Trail had a very small beginning in a private home. In the past 10 months, however, the work has shown remarkable progress. At present church services are conducted in the Orange hall. Beginning with September, church services will be conducted every Sunday.

RAINS EAST KOOTENAY LESSEN FIRE HAZARD

Showers over Friday and Saturday considerably lessened the fire hazard in East Kootenay, according to forest branch officials.

A 200-acre fire in the Cranbrook area is now out. No serious blazes occupy the attention of the forest branch. The situation is reported as "very good."

Two-Year-Old Cranbrook Boy Swims in Water Over Depth; Not Frightened

CRANBROOK, B.C., Aug. 6.—Jimmie, 2-year-old son of Mr. and Mrs. Hayward C. Kinghorn, gives promise of developing into a swimmer. Wednesday afternoon, while paddling along the shore of the lake, he got out beyond his depth. His mother, who was watching from the shore, rushed out into the water that came to her waist, only to find Jimmie swimming dog-fashion and not in the least frightened.

NELSON-SANDON EXPRESS
Phone 77, Nelson, or phone 55, New Denver. Leave Slocan City 7 a.m.; leave Nelson 1 p.m. Usual reasonable rates. We pride ourselves on giving good service.
CLEVER & COULTER

STAGE
VERNON-EDGEWOOD
Meets all Arrow Lake Boats.
Leaves Edgewood—Tuesdays, Thursdays and Saturdays at 6 a.m. Arrives Vernon 11:00.
Leaves Vernon—Mondays, Wednesdays, and Fridays at 10:00 a.m. Arrives Edgewood 3:30 p.m.
Express and small freight handled.

SEAPLANE SPOTS MOUNTAIN FIRE

Blaze Unsuccessfully Sought For Five Days Located by Seaplane

A forest fire in the mountains between Brilliant and Trail, unsuccessfully sought by forest rangers on foot for five days, was located yesterday by the seaplane under contract to the southern interior forest branch.

A message setting out the whereabouts of the blaze was dropped to a forest ranger in the vicinity, who immediately organized a force to go out and fight it.

FERNIE NOTES

FERNIE, B.C., Aug. 6.—Mr. W. A. Kastner with her daughter, Mildred, has left on a motor trip to Indian Head, Sask., where she will visit her brother, Mr. Brown.

Harold White left Friday on a motor trip to Seattle, where he is to be married on August 8 to Miss Marian McAllister. After the ceremony the couple will make the return trip by motor.

LOOK!
Here are values in Second-Hand Articles:
1 LIBRARY TABLE
1 EXTENSION TABLE
SET OF CHAIRS
WONDERFUL SOLID OAK SIDEBOARD
BABY CRIB
These are exceptional values. Come in and look them over.
WOODS SECOND-HAND STORE
Vernon St., Next W. R. Campion's

She looks 20 years younger!
"I have taken Kruschen Salts for 7 years, and enclose my photo at 50, to ask your opinion of my record. I have been married 30 years, have 3 sons, 29, 25, 19, also two grandsons, 6 and 20 months. I put down my youthful appearance to Kruschen Salts taken each morning. I should never think of starting the day without taking them.
"I am 5ft. 5in. in height, weight 119 pounds. I can assure you my husband is very proud of me."
Mrs. A. R.
Original letter on file for inspection.
Kruschen Salts
Good Health for Half-a-Cent a Day.
At Drug and Dept. Stores at 75c. a bottle.
Manufactured by E. Griffiths Hughes, Ltd., Manchester, England (Estab. 1756).
Importers: McGillivray Bros., Ltd., Toronto.

The Right Soap For Baby's Skin
In the care of baby's tender skin Cuticura Soap is the mother's favorite. Not only is it unrivaled in purity and refreshing fragrance but its gentle emollient properties are usually sufficient to allay minor irritations and promote skin health.
Sample Each Free by Mail. Address Canadian Depot: "Stenhouse, Ltd., Montreal." Price, Soap 25c. Ointment 25 and 50c. Talcum 25c.
Cuticura Shaving Stick 25c.

These Hot Days
Just Phone 144
For
Job Printing
AND A DAILY NEWS REPRESENTATIVE WILL CALL

When Food Sours
Sweeten the stomach—instantly
About two hours after eating many people suffer from sour stomachs. They call it indigestion. It means that the stomach nerves have been over-stimulated. There is excess acid. The way to correct it is with an alkali, which neutralizes many times its volume in acid.
The right way is Phillips' Milk of Magnesia—just a tasteless dose in water. It is pleasant, efficient and harmless. It has remained the standard with physicians in the 50 years since its invention.
It is the quick method. Results come almost instantly. It is the approved method. You will never use another when you know.
Be sure to get the genuine Phillips' Milk of Magnesia prescribed by physicians for 50 years in correcting excess acids. Each bottle contains full directions—any drugstore.

THE DAILY NEWS

Published every morning except Sunday by The News Publishing company, limited, Nelson, B. C.

Business letters should be addressed and checks and money orders made payable to The News Publishing company, limited, and in no case to individual members of the staff.

Advertising rate cards and A.B.C. statements of circulation mailed on request, or may be seen at the office of any advertising agency recognised by the Canadian Press association.

SUBSCRIPTION RATES

By mail (country), per month	$ .60
Per year	6.00
By mail (city), per year	13.00
Outside Canada, per month	.75
Per year	7.50
Delivered, per week	.25
Per year	13.00

Payable in Advance

Member Audit Bureau of Circulation

TUESDAY, AUGUST 7, 1928

Some Alberta Reasons for Good Roads Which Apply To British Columbia

In urging Premier Brownlee of Alberta to embark upon a comprehensive program of road construction, the Lethbridge Herald brings out some reasons for good roads which are applicable in principle to British Columbia. They are five in number:

1—The people of Alberta own over 80,000 automobiles and trucks, for which they have paid close to $100,000,000, all within a few years. This is more money than the whole main highway system. This money was spent voluntarily—no thought of "mortgaging the future."

2—This $100,000,000 automotive transportation system is running on a highway system which hasn't cost more than one-tenth the amount. Naturally when anything breaks down, it is the highway system. It is lamentably behind the costly automotive transportation system which cannot move without good highways.

3—The gasoline tax and automobile licences will bring to the Alberta treasury this year $2,225,000 or more. For the amount of taxes collected the present system of highways offers a very inadequate return in transportation comfort.

4—Better highways will induce greater travel, and the returns from the gasoline tax will be increased. In addition, the wear and tear on the $100,000,000 automobile system will be greatly reduced, a direct saving which would go a long way towards paying increased taxes for better highways.

5—Increase in tourist traffic following the construction of good highways would more than offset the cost borne by the people of Alberta.

These reasons apply with proportionate force to British Columbia. It is true that our roads cost more to build in this province, but once we have them properly built we have better roads. And roads are of more value to us in this province, both from the viewpoint of local traffic and from the viewpoint of tourist business. British Columbia can develop more tourist business than our sister province of Alberta as we have more to offer visitors.

Should Manufacture Our Own Natural Products Into Finished Article

SAINT JOHN, N.B., Aug. 5.—The proposed new pulp mill about a mile north of St. Leonards on the Canadian side of the Saint John river to pump liquid pulp across the river to a paper mill on the American side near Van Buren seems to be an established fact. Purchases of land including a large amount of timberland, involving some $4,000,000 are being made in the vicinity.

Something should be done in Canada to prevent the use of Canadian resources in this way.

Instead of pumping the pulp across the river into American territory, where it will be made into paper by American labor instead of Canadian labor, would it not be infinitely better if it were turned into the finished profit for the benefit of Canadians?

WILLOW POINT NOTES

WILLOW POINT, B.C., Aug. 6.—H. G. Greenwood was a visitor last week. Mr. Greenwood, who was manager of the Associated Growers' offices at Creston, has been transferred to Vernon.

Mrs. J. P. Burns, Nelson, was the guest of Mr. and Mrs. C. Shannon for a few days.

The prizes for the school garden competition were awarded last Friday. Mr. J. Gilroy presenting the prizes. The first prize in the boys' class was won by Richard Airey, Fred Tomlinson and Harold Tomlinson, and the first in the girls', Ruby Tomlinson and Phyllis Shannon.

The Lighter Side

AUNT HET

"Deacon Brown puts up a mighty good prayer, but I can't never forget what he said that noon when he come around the back way just as I was throwin' out dish water."

Be specific. When you say you abominate religion in politics, say which religion.

—o—

"In God we trust" wasn't on early coins. Apparently the U. S. A. didn't begin to trust in God until 1864.

—o—

A typical husband is one who wonders why his wife doesn't ask him instead of consulting the dictionary.

—o—

"A fan doesn't keep you from getting hot." Not if he's the kind that whams you on the back to celebrate a home run.

—o—

Sex equality: "My gosh, woman! Use the tray. Don't spill ashes on my office rug."

—o—

"The homes of the fine old families are vacant." Maybe not. Maybe that vacant look is a result of association.

—o—

MODERNISM: SCOLDING A NAUGHTY MOVIE; ATTENDING IT TO SEE HOW AWFUL IT IS; KICKING BECAUSE THE NAUGHTY PARTS HAVE BEEN CUT OUT.

—o—

One reason why savages stand the heat better is because they haven't any thermometers and can't tell how hot they are.

—o—

It's incorrect to say you feel sweat running down your back at a picnic. What you feel is ants.

—o—

The moments a Canadian remembers are the first time he kissed a girl, the time he got his first job, and the first time he saw a butler.

—o—

Think what an awful time some historical society of the future will have trying to find Hoover's old home for preservation.

—o—

Money isn't everything. The Yankees have the money, but they can't hire a maid, cook, laundress and nurse for $2:50 a week.

—o—

Philanthropy: Magnanimously giving somebody your seat because you will be put off at the next stop.

—o—

Al Smith is an inspiration. If only because his career proves you can be a great man without knowing which side of a cow to milk on.

—o—

Correct this sentence: "We went all over Europe," said she, "and found the smells delightful."

KASLO NOTES

KASLO, B.C., Aug. 6.—Don F. Deacon of the local branch of the Bank of Montreal left Wednesday for a two weeks' holiday to be spent in Vancouver.

F. M. Quinn, Spokane mining man, arrived in the city Thursday and made a business trip to Poplar and return Saturday.

Miss Agnes McAndrew of Spokane is holidaying in Kaslo, the guest of her mother, Mrs. Mary McAndrew.

Mr. and Mrs. A. J. Harris arrived in town Friday from Whitewater and will spend a few days here.

Alfred Cullen of New Denver was a Friday visitor in town.

Mrs. A. J. Watson of Kootenay Bay and her guest, Miss Lillias Campbell of Glasgow, Scotland, spent the week-end in Kaslo.

C. F. Williamson, inspector of weights and measures, was a visitor to Kaslo over the week-end.

W. G. Smith was down from Retallack Friday.

Mrs. Davin Swanson is spending a few days as the guest of Mrs. J. J. Binns at her beauty Beach camp.

J. Koldal was down from the Cork mine Friday.

J. A. C. Laughton and party of Nelson, motored to town and return Sunday.

Miss Violet towgood has resigned her position at the Victorian hospital and returned to her home in Nelson.

Miss Katherine Gillis was a Thursday visitor to Nelson.

Mr. and Mrs. G. G. MacAfee, the Misses Gwyneyth and Geraldine MacAfee and Mr. and Mrs. D. L. Kerr of Nelson motored to town and return Sunday.

C. H. Martin of Wardner is a visitor in town.

Mr. and Mrs. Guy Johnson of Minneapolis are vistors in the city.

Mrs. Grady of Lethbridge, who has been holidaying in Kaslo left for a few days in Nelson Saturday.

Mrs. J. Logus arrived in the city Saturday from Poplar.

Miss Laura LaBelle was a Thursday visitor in Kaslo.

James Alexander of Lardo was a Friday visitor in Kaslo.

C. T. Porter, Spokane mining man, spent the week-end in the city.

T. J. Ainsworth of Howser arrived in town Saturday to spend a few days

Godfrey D'Equille of London, Eng., was a business visitor in Kaslo Friday.

M. K. Harrison is down from Howser for a few days.

Dail Elderkin of Howser is a visitor in town.

Mrs. Leggett of Kootenay Bay is a patient in the Victorian hospital.

The fortnightly golf tea was held at the club house Saturday afternoon. Quite a number turning out for the very enjoyable affair. Mrs. H. Geigerich and Miss Elizabeth Giegerich were the hostesses.

Miss Armstrong and party motored from Nelson and return Sunday.

Efficient Housekeeping

By LAURA A. KIRKHAM

ANSWERS TO INQUIRIES

TOMORROW'S MENU

Breakfast

Bahanas
Cereal
Boiled Eggs — Toast
Coffee

Luncheon

Vegetable Salad
Peanut Butter Sandwiches
Leftover Berries
Cookies — Iced Tea

Dinner

Roast Leg of Lamb
Brown Gravy
Boiled Potatoes — Spinach
Sliced Tomatoes
Chocolate Pudding — Coffee

Mother-Inquirer—My little girl wishes to give a farewell luncheon to a little girl in our block who is soon to move away to another part of the country. What favors can you suggest for the table and what sort of game could they enter into as they eat?

Answer—Buy or make small doll size trunks and fill these with candy to stand at each child's plate. (Or small suitcases would do as well). Start a guest in turn to deliver a short speech contest of speech making, asking each guest in turn to deliver a short speech of farewell to the little guest of honor, then award a prize for the child whose oratory is the best.

New Housekeeper: "I recently heard someone refer to 'sandwich butters.' What are these?"

Answer: The basis of all sandwich butters is simply plain butter. Cream it thoroughly and mix with it either Mayonnaise or cream in the proportion of one tablespoon to one cup of butter. With this as a base you can add almost anything you please for flavor. For instance, you may add chopped greens such as celery, lettuce, parsley or water cress, and season with prepared mustard or catchups or horseradish. I like the proportion of two tablespoons of catchup or one tablespoon of either mustard or horseradish to one cupful of the butter. Cold meats, chicken and fish cooked and ground up are delicious seasoned with a little prepared mustard and some of the sandwich butter. Choose proportions to suit your individual liking. Get the mixture "just right to spread" and use any kind of bread you like—white, graham, nut or wholewheat. A good mock anchovy paste is obtained by adding chopped hard boiled eggs to a little cooked and chopped ham seasoned with horseradish or mustard, then combined with enough sandwich butter to spread easily. All these fillings make excellent picnic sandwiches.

I. J.: "What will deodorise gasoline for dry-cleaning?"

Answer: Add five or six drops of oil of sassafras to each quart of the gasoline.

E. N.: "What is Glorified Rice?"

Answer: I do not know, but if anybody else does, please write the recipe on a postal and mail it to me for publication.

Tomorrow—Canning Meats.

The American Greyhound Racing association will introduce the sport at its track, built on the old Richmond Country Fair Grounds, Staten Island, near New York City, and will conduct a series of nightly races for 40 or more nights.

That Body of Yours

By James W. Barton, M.D

Nature's Automatic Control of Body Processes

You have, perhaps, seen a fireman of a locomotive shovelling in the coal on a hot summer day, with his face red almost to purple, and have felt that he was so hot that his temperature was likely several degrees above normal.

And yet if you were to take his temperature you would find that it was just about like your own, that is, normal.

In other words, notwithstanding the weather, whether it is 30 degrees below zero, or 100 degrees F., that is, 68 degrees above zero, and notwithstanding the amount of work you are doing, Nature keeps the temperature always about the same.

Of course, where there is illness with a fever, the temperature goes up three to five degrees, but this is because Nature would have it so.

Similarly with the way the body handles various foodstuffs. Take, for instance, the sugar content of the blood. No matter how much sugar you take in the amount in the blood is always the same. Of course, if you were to eat a pound of sugar there would be a little rise in the amount of sugar in your blood for a few minutes, but it would soon be back to the normal amount again.

This is done by means of a juice manufactured in the pancreas. If this sugar balance gets upset, as in diabetes, then this juice taken from animals is injected and it brings about the correct balance of sugar.

By means of a juice manufactured in the thyroid gland in the neck, the growth of the body, the way fat is used up or stored in the body is regulated.

Here the juice from the thyroid gland from animals is often used, when the balance is not maintained.

There are other conditions such as the amount of lime, of salt, the amount of blood, the keeping of the blood in an alkaline condition, the proper amount of iron in the blood, and so forth, that must be kept in their proper balance if health is to be maintained.

Dr. H. B. Cushing tells us that in addition to those above mentioned there are hundreds of other things in the body that are regulated by the ductless glands.

Although some of the juices of these glands, as secured from animals, have been of great help when injected into the body, Dr. Cushing reminds us that man's efforts are as yet "clumsy and inefficient as compared with Nature's automatic control of these balances".

However, you and I should be grateful to the research men who are patiently learning the lessons Nature teaches, and so helping us to correct our mistakes.

TWENTY YEARS AGO

(From The Daily News of Aug. 7, 1908)

S. S. Fowler of Riondel was a visitor in Nelson yesterday.

* * *

Four of the Granby company's battery of eight furnaces were blown out yesterday for the purpose of making connections with the new blower pipe.

* * *

At a citizen's meeting at Phoenix last night $500 was collected and wired to the Fernie relief committee.

* * *

A bungalow is being erected by Mrs. E. Baillie on the south east corner of Cedar and Carbonate streets.

TEN YEARS AGO

(From The Daily News of Aug. 7, 1918)

Lance Corporal H. C. Bruin of Slocan City is home from Vancouver on furlough for a few days.

* * *

Born, in Nelson on August 2, to Mr. and Mrs. J. H. Belay of Riondel, a son.

* * *

Hundreds of citizens met at the park Sunday afternoon to commemorate the anniversary of the allies entrance into the war.

* * *

Subscriptions to the Canadian Patriotic fund during the last week amounted to $258.

PUBLISHES MAGAZINE

NEW YORK, N.Y., Aug. 6. — Mrs. James A. Stillman is to publish a magazine to which she will contribute women. Associated with her in the management will be H. Phelps Clawson, banker and poet.

SOUTH SLOCAN NOTES

SOUTH SLOCAN, B.C., Aug. 6.—Mrs. T. McLaughlin and Mrs. F. H. Russel were joint hostesses at a tennis tea during the week and on Thursday, club day. Mrs. G. N. Brown and Mrs. G. K. Ashley entertained the members and visitors. A match was arranged with Robson for Saturday and as they did not arrive, friendly games were played and tea served, to which all the members contributed.

Blake Williams, who has been employed on the construction work at No. 3. plant, left recently for his home at Carberry, Man.

Mrs. P. O. Bird and daughters, Betty and Barbara, have returned from a visit to Vernon. Mr. Bird having motored through to bring them.

Mr. and Mrs. W. Tindale and sons, Grant, Jack and Graham, left this morning on a three months' motoring trip through Canada and to visit extensively in Toronto and other eastern cities.

W. B. Meirezuck spent the week-end in Nelson visiting his family.

W. Atkinson, Steven Atkinson and D. Dewar of Rossland spent the week-end fishing at the pool.

B. T. Stone, who is employed on the construction work of No. 3 plant, left on Saturday evening to spend a vacation in Vancouver.

BONNINGTON NOTES

BONNINGTON FALLS, Aug. 6.—Miss Nancy Lee left on Saturday evening for Vancouver to visit her sister, Mrs. Eric Lagenby, for an indefinite time.

Mrs. W. C. Motley was hostess for tea at the tennis courts on the weekly club day.

Mrs. R. G. Long and family, who have been visiting Mr. and Mrs. R. Elliot in Trail, have returned.

Joe Riley of the City Power company's staff, has left to spend a two weeks' vacation in Portland, Ore.

W. B. Sharpe was a visitor here during the week, the guest of his brother and sister-in-law, Mr. and Mrs. C. B. Sharpe.

EVEN TAFT COULD NOT ANSWER THIS

SOMERVILLE, N.J., Aug. 6.—If the French ambassador at Washington were murdered by the British ambassador, what country would have jurisdiction?

That was the puzzler that 13-year-old Gilbert Smith Jr. propounded for his eighth grade history instructor in Somerville, N.J. The instructor gave it up. So did Gilbert's father. Gilbert wrote to the department of justice at Washington for an answer.

"Sa-a-y," he said when he opened an important looking letter. "Look who wrote to me!"

The letter was signed "William Howard Taft." The chief justice of the United States advised Gilbert to pay more attention to routine school work than to solving problems of diplomatic homicide.

The question remains unanswered.

There are six big universities in Japan whose baseball teams meet every year to decide the baseball championship of the country.

Safe food for hot days

SHREDDED WHEAT

Toasted shreds of whole wheat
Filled with nature's health givers
Delightful for any meal

TRISCUIT—The shredded wheat wafer

VISITORS WELCOME TO ALL FACTORIES

BUILDING MATERIAL

Let us figure your bills of Building Material. Coast Lumber a specialty.

JOHN BURNS & SON

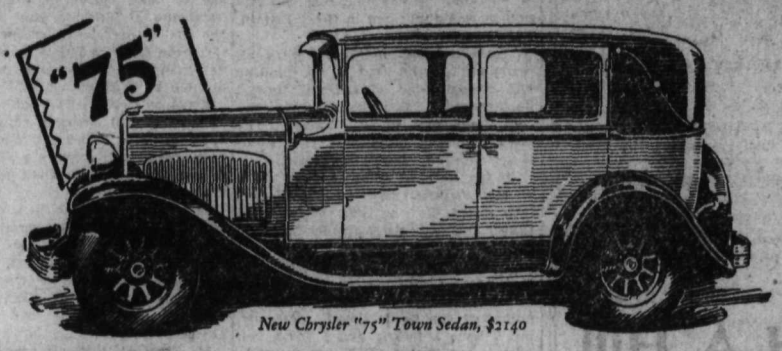

New Chrysler "75" Town Sedan, $2140

CHRYSLER..Your own eyes will convince you of this new style leadership...

New Chrysler "65" Business Coupe, $1325

THE eyes of the nation are selling these new Chrysler cars to the nation... ¶ Chrysler "75" and Chrysler "65"—both stamp themselves on sight as new styles so striking that they are bound to change the course of motor car design... ¶ Here is one of those instances—rare excepting in Chrysler history—where the car is its own best advertisement and its own most eloquent salesman.

New Chrysler "75" Prices—Royal Sedan, $1985; 2-passenger Coupe (with rumble seat), $1985; Roadster (with rumble seat), $2010; Town Sedan, $2140. Wire wheels extra. All prices f. o. b. Windsor, Ontario, including standard factory equipment (freight and taxes extra).

New Chrysler "65" Prices—Business Coupe, $1325; Roadster (with rumble seat), $1350; 2-door Sedan, $1360; Touring Car, $1370; 4-door Sedan, $1460; Coupe (with rumble seat), $1460 Wire wheels extra. All prices f. o. b. Windsor, Ontario, including standard factory equipment (freight and taxes extra).

DOMINION GARAGE & SALES CO.
TRAIL, B.C.

WE HAVE A FULL STOCK OF
FROST & WOOD
MOWERS and RAKES

Prices:

MOWERS—
3½ ft., 1-horse, each $95.00
4½ ft., 2-horse, each $108.00
5 ft., 2-horse, each $110.00

RAKES—
8 ft., steel wheels, each $67.00
9 ft., steel wheels, each $70.00
10 ft., steel wheels, each $73.00

NELSON HARDWARE CO.
Wholesale and Retail "Quality Hardware"
NELSON, B.C. BOX 1050

Ledger Leaves and Binders

We stock all the standard sizes of ledger sheets and can punch to fit any binder.

Our binders are exceptionally well made and cost no more than others.

Indexes for all purposes.

Payroll Sheets and Books

Standard payroll forms in loose sheets or bound in books. The books are very convenient to handle.

Synoptic Sheets

Five different sizes and styles. Punched to fit any binder, or we can supply binders to fit.

Receipt Books

Two hundred receipts to a book, with duplicate. A very low price and satisfactory form of receipt.

Legal Forms

We print and stock mortgage forms, etc.

Hotel Registers

Our own manufacture. Built to wear.

The Daily News Job Dept.

Phone 144----Two Lines

PRINTING——RULING——BOOKBINDING

OUR 24TH ANNUAL SALE STILL CONTINUES

MEN'S HEAVY WORK BOOTS in Black and Brown at $3.35

MEN'S 12-INCH TOP BOOTS at $6.35

WOMEN'S AND CHILDREN'S SHOES AT REASONABLE PRICES

R. Andrew & Co.
Leaders in Footfashion

BOATING—BATHING—FISHING
SPEND YOUR VACATION AT
BALFOUR BEACH INN
And 12 attractively furnished cottages by day, week or month.
On Kootenay Lake
A score of miles from Nelson.
JESS SANDERS, Manager, Balfour, B.C.

Enjoy Your Smoke—
There's nothing that will make you enjoy your smoke as much as our Special Mixture. Try it.
BUSH'S

UPKEEP OF LOCAL LIBRARY IS THREE THOUSAND A YEAR

F. L. Irwin Explains Library to Rotarians; Is Equipped With 3,000 Volumes

Of over 6000 persons in Nelson, stated F. L. Irwin, secretary of the Municipal library board in addressing a Rotary meeting in the Hume lounge yesterday afternoon, an average of only 100 citizens make use of the local library each day.

"The fact that the local institution is a municipal library and is free to every person in Nelson and also visitors continued Mr. Irwin, "is probably not widely known and the board would appreciate any suggestions or help in increasing the number using it. There are over 3000 volumes of fiction and non-fiction books in the building now and the names of other desirable books will be gladly accepted."

The cost of keeping the library up for a year, said Mr. Irwin, was from 65 cents to $2.50 for each person in Nelson and was collected in taxes. "I think it cost me about $25 for papers and magazines last year."

The cost of operating the library for one day, asserted the speaker, was about $10, about 10 cents for each person taking or reading books.

Other than the books, the library was supplied with over 40 periodicals from England, Canada and the United States. These were for use in the library.

A. Browne, chairman, assured Mr. Irwin that the Rotary club would cooperate with the board to its fullest extent in advertising the fact that the library is both for the use of Nelson citizens and visitors.

HATS
Of Silk or Fancy Fabrics
CLEANED
H. K. FOOT
High Class Dyer and Cleaner
FAIRVIEW NELSON, B.C.

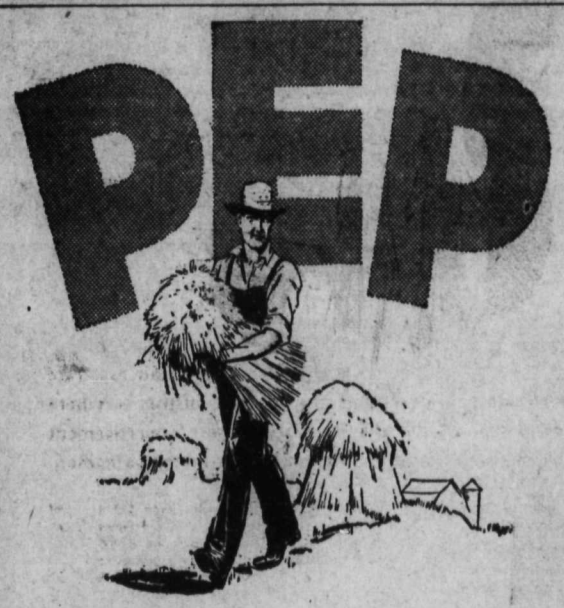

Back to Nature with Pep

NURSED by Mother Earth, ripened by the golden sunshine. Pep is Nature's perfect food, rich in Nature's vitamins and full of pep-giving nourishment.

Start the day with Pep for breakfast. Crisp, crunchy flakes of whole wheat. Different. Delicious. Wonderful in its flavor and goodness.

Pep makes for vigor. Pep peps you up. It's "packaged health" ready to eat! And Pep contains just enough bran to be mildly laxative. Helps prevent constipation. No wonder it's so good for you.

Serve Kellogg's pep for breakfast, lunch or dinner. With milk or cream. Add fruits or honey for extra deliciousness if the fancy takes you. All the family will enjoy Pep. Your grocer has Pep.

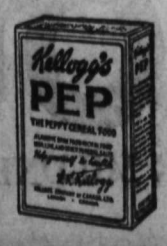

Kellogg's PEP

whole wheat including the bran

SOCIETY

This column is conducted by Miss Helen Murphy. All news of a social nature, including receptions, private entertainments, personal items, marriages, etc., will appear in this column. Telephone Miss Murphy at her home on Victoria street.

William Hunter of Ottawa was visiting in the city yesterday.

• • •

Miss Edith Agnos of Spokane is holidaying in the city.

• • •

Mrs. W. Harris of Calgary and grandson Billy Thurman of Regina, Mrs. G. Ion and daughter of Lethbridge, arrived by boat Sunday evening to spend a few weeks as the guests of Mr. and Mrs. W. A. Thurman at their home on the north shore.

• • •

Mr. and Mrs. L. Fallman and family of Taber, Alta., are holidaying in the city.

• • •

Leonard Clark of Gray Creek was in the city over the week-end.

• • •

Mrs. Bourne of Procter was a city shopper Saturday.

• • •

Mr. and Mrs. S. A. Curwin of Ymir motored to town yesterday.

• • •

Dr. and Mrs. Lennox and Jean Lennox of Victoria, are the guests of Mr. and Mrs. W. E. Wassen.

• • •

Mrs. H. E. Dill, who is summering at Willow Point, was a town shopper Monday.

• • •

W. Perry of Passmore was in town yesterday. He left last night for a holiday to be spent in Vancouver.

• • •

H. P. Dickson of Willow Point motored to town yesterday.

• • •

Mr. and Mrs. H. Calvert of Calgary are holidaying in the city.

• • •

Mrs. Coleman of Vallican is in the city.

• • •

Mrs. A. H. W. Crossley and her two children returned to town yesterday after spending the week-end visiting friends in New Denver.

• • •

A. B. Ritchie of Tadanac was in town yesterday.

• • •

Mr. and Mrs. D. L. Kerr, accompanied by Mr. and Mrs. George MacAfee and two children, motored to Kaslo Sunday.

• • •

Mr. and Mrs. C. F. Morrison of Spokane are holidaying in the city.

• • •

Mrs. H. Palmer of Victoria, who was in the city Sunday, left yesterday morning to visit in New Denver.

• • •

Miss May Eccles, Victoria street, has as her guest, Miss J. Inkster of Trail.

• • •

William Byers Jr., who was operated on Friday is progressing favorably.

• • •

Mrs. W. J. Jeffrey of New Denver motored to town Sunday to spend the day visiting friends.

• • •

Mr. and Mrs. A. G. Shepard of Sandon motored to town yesterday.

• • •

Mrs. Malcolm McKay of Procter is the guest of her mother, Mrs. D. Darough, Innes street.

• • •

Mrs Ellen Robinson, Miss Jean Robinson, Miss Dorothy Goldsmith and Mr. Kingsley Flick motored to Trail on Sunday.

• • •

C. F. Faulkner left last evening for Revelstoke.

• • •

Mr. and Mrs. J. D. McDonald and son Jack of Rossland, were week-end guests of Mr. and Mrs. G. A. Hunter at their summer home on the north shore.

• • •

Dr. and Mrs. Danks of Calgary are spending a few days with Mr. and Mrs. G. A. Hunter at their summer home on the north shore.

• • •

O. W. Pearson of Vancouver is a city visitor.

• • •

Major and Mrs. H. T. Cherry of Toronto, who are holidaying at Procter, were in town yesterday. Mr. and Mrs. Cherry were formerly residents of Fraser's Landing.

• • •

S. Black, lawyer, of Princeton, was in the city yesterday.

• • •

Miss Florence Hanna, Carbonate street, left last evening for two weeks' vacation to be spent in Vancouver. She will also visit at Victoria, Seattle and Portland.

• • •

J. Angeli of New Denver motored to town yesterday.

• • •

C. Hamson of Sheep Creek was in the city yesterday.

• • •

Mr. and Mrs. Roy Sharpe and daughter, Dawn, accompanied by Mrs. Lawrence and Miss M. Elliott, left yesterday morning by motor on a trip to Banff and Calgary.

• • •

W. Hunter of Ottawa is in the city.

• • •

Mr. and Mrs. J. A. Ireton and sons, John and Don, of Boise, Ida., are holidaying in the city.

• • •

Mr. and Mrs. Baird of Willow Point motored to town yesterday.

• • •

Miss B. Bell of New Denver was a city shopper yesterday.

• • •

Miss Ruth Craufurd, who is summering on the north shore, has as her guest Miss Dorothy Kemp of Fernie.

• • •

Mrs. W. R. Baxendale of Trail was a city shopper yesterday.

• • •

Miss Noel Smith of Kelowna, who is holidaying at Gray Creek, was in town yesterday.

• • •

Mr. and Mrs. C. Selby of Kimberley are visiting in the city.

• • •

Mrs. J. W. Dill of Toronto, who has been visiting Mr. and Mrs. H. E. Dill at Willow Point, arrived in the city yesterday to spend a week as the guest of Mr. and Mrs. A. J. Dill.

• • •

Mrs. August Edlund of Claresholm, Alta., is visiting in town.

• • •

Cecil Lambert, Elwyn street, leaves this morning for Fernie.

• • •

Mr. and Mrs. D. P. Kane of Kaslo were city visitors yesterday.

• • •

Mr. and Mrs. A. E. Horton, Miss Leah Horton, Miss Carmen Horton and Arthur Scott motored to Kaslo Sunday.

• • •

J. Grower of Princeton was in the city.

• • •

Mrs. Ross of Ross Spur was shopping in the city yesterday.

• • •

Mr. and Mrs. W. H. Hoare, Silica street, have as their guest their daughter, Miss Florence oHare, of Vancouver, who is holidaying for two weeks.

• • •

Mrs. Deschamps and two daughters, Dodo and Joe, left this morning for Kimberley, where they will be the guests of Mr. and Mrs. E. G. Montgomery.

• • •

L. W. Lymberry of Gray Creek spent Monday in town.

• • •

Miss Olive Maddock, who is summering at Crescent Bay, had as her guest over the week-end Miss Eileen Appleyard.

• • •

Mrs. Ryley left yesterday for her home at Queens Bay after spending a week as the guest of Mrs. Sturgeon, Silica street.

• • •

Mr. and Mrs. W. J. Solby of Spokane are city visitors for a few days.

• • •

Mrs. W. Cliffe of New Denver was a city shopper yesterday.

• • •

Mr. and Mrs. D. T. Fotheringham of Calgary arrived last night to spend their holidays as the guest of Mrs. Fotheringham's parents, Mr. and Mrs. George A. Hunter.

• • •

Mr. and Mrs. W. A. Hansen, Mrs. James Hansen of Spokane and Mrs. P. Becker of Chicago were week-end visitors in the city.

• • •

Mrs. E. H. Boyer and Mrs. H. P. Dickson of the north shore were city shoppers yesterday.

• • •

Guy Wilson, mining man of Vancouver, was a city visitor yesterday.

• • •

Mr. and Mrs. Cope of Fernie, former residents of Nelson, were visitors in the city Saturday, coming in from their summer camp at Procter.

• • •

Frank Leipshure of Silverton motored to town yesterday.

• • •

Mr. and Mrs. J. R. Ramsay, Silica street, left Sunday evening to visit in Vernon.

• • •

Mrs. Healey Auld and three sons of Regina, Sask., have been the guests of Mr. and Mrs. D. G. Smith, 419 Mill street, for the past two weeks. They left Monday night via the Arrow lakes to spend the remainder of the holidays at Vancouver, Crescent Beach, Victoria and Seattle. Mr. Auld will join them at Vancouver.

WILLOW POINT REGATTA PROVES GREAT SUCCESS

Crystal Club Committee Stages Annual Affair; Many Prizes

WILLOW POINT, B.C., Aug. 6.—The annual regatta, arranged by Crystal club committee, was held at Willow Point wharf on Saturday. Despite the uncertain weather there was a large crowd.

Ven. Archdeacon Graham and L. Craufurd helped Mrs. A. N. Taylor with the sports, which were as follows:

Three-legged race, boys 10 and under—Harold Tomlinson and Billy Swanell, first; Duncan Heddle and Walter Palmer, second.

Three-legged race, girls 11 and over—Frances Wheeler and Jane Tyson, first; Ruth Craufurd and Aloise Wragge, second.

Sack race, boys 10 and under—William Powell, first; Campbell Powell, second.

Sack race, boys over 11—Earle Shannon, first; Malcolm Heddle, second.

Sack race, girls 11 and over—Jane Tyson, first; Frances Wheeler, second.

Foot race, boys 8 and under—Cam. Powell, first; Duncan Heddle, second.

Foot race, girls 8 and under—Helen Wigg, first; Mary Campbell, second.

Foot race, boys 10 and under—Walter Palmer, first; William Powell, second.

Foot race, girls 10 and under—Kathleen Tyson, first; Phyllis Shannon, second.

Foot race, boys 12 and under—Earle Shannon, first; Malcolm Heddle, second.

Foot race, girls 12 and under—Mary Metcalfe, first; Clarice Shannon, second.

Swimming, girls under 14—Patricia Campbell, first.

Swimming, boys over 14—Harry Stirzaker.

Swimming, girls over 14—Othalie Wragge, first.

Swimming, egg and spoon race—Dorothy Patterson and H. Stirzaker, first.

Diving, girls under 14—Mary Metcalfe, first.

Diving, boys over 14—Harry Stirzaker, first.

Diving, girls over 14.—Dorothy Patterson, first.

Greasy pole—Harry Stirzaker, first; Eric Caldicott, second.

There were so few entries for rowing and canoeing that these events were cancelled.

Mrs. J. Gilroy had the hard task of selecting and distributing the prizes. John Applewhaite and C. Burton made excellent referees.

Captain Dobbin gave the Airey boys the thrill of their lives when he took them aloft in the plane.

The tea room, under the supervision of Mrs. C. Shannon, with Miss W. Thompson, Mrs. C. Burton and Mrs. B. Townsend as serviteurs, was well patronized. The ice cream booth was popular, Mrs. I. C. Campbell and Mrs. W. Mohr being kept busy all afternoon. A well attended dance in the Crystal hall ended a very successful day.

SLUGS APPEARING ON CHERRY AND PEAR TREES HERE

Hunt Recommends Arsenate of Lead Spray; Fight When Larvae Appear

Fruit growers should begin now to fight cherry and pear slug if they would cut down this pest, stated E. C. Hunt, district horticulturist, yesterday.

The flying of the pest has been about for some time, laying its eggs, and the larvae are now beginning to appear on leaves of cherry and pear trees. If the pest is to be successfully fought according to Mr. Hunt, measures must be taken to kill the larvae, or slugs.

Mr. Hunt recommends a spray of arsenate of lead, in the proportion of one pound to 40 gallons of water. Where only one or two trees are to be treated, air-slaked lime placed in a bag and beaten, to dust the leaves, is effective.

Russell Callow, of the University of Pennsylvania, is the highest-paid rowing coach in the United States. His salary is said to be $12,000 a year.

A team composed entirely of Chinese boys has been entered in the American Legion's junior baseball competition at Oakland, Cal., under the sponsorship of Oakland Post, No. 5, of the Legion.

Meagher's
611 Baker Street, Phone 200

August Clean-Up Sale

We are continuing this sale for the remainder of the week. The assortments are still good and the values outstanding for such desirable merchandise. The following are a few of the many clean-up bargains:

WOMEN'S COATS AT HALF PRICE
All our remaining stock of Spring Coats. Fur-trimmed and plain tailored style. Workmanship and materials of the finest grade. AUGUST CLEAN-UP SALE, HALF PRICE.

WOMEN'S FUGI SILK AND CREPE DRESSES
At $7.95 Each
All new season's styles. Many were originally $17.50. TO GO OUT AT $7.95 EACH.

MILLINERY AT HALF PRICE
All our remaining stock of Spring and Summer Hats on sale at HALF PRICE.

WOMEN'S DRESSES
At $19.50
Dresses of the better kind. This lot includes some of our most desirable goods. Perfect style and beautifully made. Regular values $27.50 to $40.00. AUGUST CLEAN-UP SALE $19.50.

WOMEN'S BLOUSES
At $1.50 Each
Broadcloth Blouses in white and natural. All sizes and new styles. Regular $2.25 to $2.50. AUGUST CLEAN-UP PRICE $1.50 EACH.

PRINTED RAYONS AND CREPES
At $1.00 the Yard
All remaining pieces of Printed Rayons and Crepes. Regular values up to $1.75. AUGUST CLEAN-UP PRICE $1.00 THE YARD.

WOMEN'S DRESSES AT 25 PER CENT DISCOUNT
Printed Cotton Dresses and Smocks. A clean-up sale of all odd lines at AUGUST CLEAN-UP PRICE, 25 PER CENT LESS.

BASEMENT BARGAINS
Coats and Suits in a bargain lot. These are slightly out of style, but the materials are wonderful and many could be altered with little trouble. AUGUST CLEAN-UP PRICE $2.95 EACH.

RIGHT FROM NATURE'S PURE FOOD FACTORY

Good food well served
OPEN NITE AND DAY
GOLDEN GATE CAFE
BAKER ST. PHONE 69

COAL WOOD COAL
Let us fill your orders today for Dry Wood—any length.
or Galt Lump Coal
NELSON TRANSFER CO. LTD.
Cor. Vernon & Stanley Sts. Nelson, B. C.
PHONE 35

Long-Distance Locates Logger

He was in the woods far from the point called

A Philadelphia party put in a long-distance telephone call for a man working in the woods "near Campbell River." Persistent inquiry by our operating staff there finally revealed that the man wanted was working as a logger, 40 miles from Campbell River and 10 miles from the nearest telephone. Two hours after the Campbell River staff was asked to locate him, he was conversing with the Philadelphia party who had called.

B. C. Telephone Co.

Vancouver Doctor Says Pasteurized Milk Is Safest

Dr. Ralph Coleman, assistant director of the laboratories of the Vancouver General Hospital, stated last week at the milk inquiry in Vancouver that:

"Pasteurization is a sufficient safeguard against disease germs in Milk."
"If it were an army that I had to feed, I would give it pasteurized Milk."

From study of statistical compilations of other nations and from his own research, Dr. Coleman declared that: *"Practically no epidemics have resulted from the use of pasteurized milk." Many epidemics,* he said, *had been traced to raw milk, even that which is highly graded.*

Nutritionally, pasteurized milk is as good as raw milk, said Dr. Coleman.

Curlew Milk Is Always Pasteurized
Therefore It Is Safe Milk
PHONE 290 FOR GUARANTEED DELIVERY BY 6 A. M.
CURLEW CREAMERY CO., LTD.
ICE CREAM BUTTER MILK
All Perfectly Pasteurized Products

Best Copy

The Gilded Rose

By MAY CHRISTIE

CHAPTER XLV
AT THE TRACK

"I love you all the more for being loyal, Landis." Lydia edged nearer him looking up into his handsome, moody face.

"Loyal?" He gave a short, harsh laugh. "I wouldn't call it that. I feel—a cad—often. Disloyal to Rosilyn. Unfair to you. An yet—it's hard—so hard—"

She snuggled closer, forgetting for the moment the glories of her brand-new gown.

"Let's go on drifting, and never mind tomorrow. Introspection's fatal to happiness. And today we're going to be amazingly happy, you and I."

Her voice was low and full of sweetness.

The car sped on, and soon New York was left behind. They were out in the open country, which never had looked lovelier. Buttercups and daisies dotted the green fields, and as they neared their destination, masses of rhododendrons, red, white and purple, edged the road.

They parked the car and walked towards the stands.

Under a sky of delicate blue flocked with snowy little cloudlets, the course and lawns of the rendezvous were a veritable dream of beauty. Women's exquisite toilettes in every tint imaginable formed a kaleidoscope of color, changing as they moved hither and thither on the green sward.

Smart men, flowers in their buttonholes, were escorts to these lovely women.

"Isn't it heavenly?" breathed Lydia, as she and Landis strolled across the lawns. This was her metier—the life she loved.

A cloud came upon Landis' former mood of gaiety. The gorgeous toilettes all about him brought—in sharp contrast—to his memory the picture of a small, pale girl with wistful eyes who had lavished money generously upon him—the girl whom he had left at home, all heedless of her happiness.

She had been very simply dressed, a girl, and yet never had she looked appealing as when she had bade goodbye to him, and told him—with that wistful, little smile of hers that held such a mystery—how much she hoped he would enjoy himself, and that he wasn't to hurry back on her account.

"You wouldn't care to go to the races?" he had said tentatively, and at the same time wondering what on earth he should do if she accepted.

"No, thank you," she had answered, the little smile in evidence, but the mystery deepening in her really lovely eyes. "I shouldn't do you credit, Landis. All the beauties will be there and all the Paris gowns. I'd be awfully out of place, I can assure you."

"You'd be like a swept little moss rose among the tiger lillies and the orchids!"

She had laughed and flushed at that.

"The tiger lillies and the orchids are more suitable, in any case. So please excuse me, and enjoy yourself."

Lydia chattered at his side. Every now and then, friends and acquaintances stopped them for a word or two. Gay badinage was all about them.

"And where's the bride?" he was asked several times.

"Down at our country place. One or other of us has to be always there just now, until the decorations are complete."

"Let's get over to the stand. I'm sick of these bores!" commanded Landis, steering Lydia away.

They found their seats in the big chocolate-and-cream-decorated structure with its hanging baskets of flowers.

It took Lydia quite fifteen minutes of her most persuasive efforts to coax her escort back to sunniness.

Later, they were at luncheon, and some wine Landis had brought with him made Lydia gayer than ever.

"To our future!" She tilted up her glass.

Landis hesitated to respond. That chagrined her.

"Won't you drink with me?" she cooed, very gently.

There was a moment's pause, and then he said, gruffly:

"It strikes me that some of you women are drinking a lot more than you used to do. Go easy, Lydia."

Her eyes flung a laughing challenge at him.

"Old sobersides!"

"It's true," persisted he. His glance roamed to a nearby table, where a party of young girls were quaffing highballs. "Debutantes!"

"Oh, don't be stuffy!" Lydia drained her glass, and then filled it again with Veuve Cliquot. "Haven't we both had lots of luck already? You won quite a good bit, Landis."

Money! Bitterly ashamed of the part that he had played, he felt a cad because of this resentment towards his mother, who no doubt no doubt had acted—as she thought—in her son's best interests.

They finished luncheon. It was hot in the marquee, and he suggested getting outside for a breath of air.

They went into the paddock.

Lydia was chattering gaily when she saw her escort's glance wander across the paddock towards a stoutishly-built, middle-aged man in a grey had and tightly buttoned grey frock coat, a white flower in his buttonhole and white spats on his feet.

But it was towards the man's companion that most eyes were turning. She was a slim, dark young woman, magnificently clad in a cream lace gown that fitted the lovely lines of her figure like the fish-scales on a mermaid. A yellow Spanish hat whose wide brim was completely covered with varied brilliant flowers was topped by a striking sunshade on which was painted a flaming bird-of-Paradise.

Lydia gazed.

"Look, Landis! See that woman!" "I'm looking at her escort. Don't you recognize him?"

"Who? What? The sun was in Lydia's eyes for a moment as she peered round at the porky figue a pace or two behind the charmer. Then her gaze widened. "Heavens! It's not Steve Van Vorst, is it? It can't be! He's in Paris!"

"It's none other." Landis was looking at her with a little quizzical twist to his lips.

Tomorrow—"A Ruined Afternoon."

CONFLICT OF EVIDENCE IN CAR ACCIDENT CASE

There was a direct conflict of evidence when F. A. Baker was charged yesterday with driving to the common danger, following an accident in which his car overturned on the Thrums road recently. No one was present at the scene of the accident when it occurred, and no other car was near at the time.

Sergt. Gammon of the provincial police stated that all tires of the car were inflated when he arrived about two hours after the accident.

Mr. Baker declared that the right rear tire was punctured and that this caused the car to swerve, and to avoid a telegraph pole he turned the wheel sharply and the car turned over. Mr. Baker's evidence that the tire was flat was corroborated by Walter Smedley of the Smedley Garage company who went out from Nelson to bring in the car. Mr. Baker was fined $25 by Stipendiary Magistrate Cartmel.

BUGLE BAND HAS A PICNIC

About 70 in Attendance at Outing Held at Ferndale Park

Conveyed to Ferndale park on the north shore by autos, members of the Canadian Legion bugle band, their families and friends numbering close to 70, had an excellent picnic Sunday.

There was fun galore and competition was keen in the races both ashore and in the water.

Prizes awarded provided big surprises and the lucky winners at times found themselves the butt of good natured joking. A picnic spread and real favorable weather made the day most successful.

RADIO PROGRAM

TUESDAY, AUGUST 7

Pacific Standard Time Throughout

PACIFIC COAST NETWORK

7 to 8 p.m.—MEMORY LANE, through stations KOMO, KGW, and KGO.

"Harvesting" is the central idea around which the songs and dialogue of the "Memory Lane" Hour are woven.

8 to 8:30 p.m.—EVEREADY PROGRAM, through all stations.

8:30 to 9 p.m.—AMAIZO'S GITANOS, through stations KGO, KPO and KFI.

Estrellita ..... Ponce
March Heroique ..... Schubert
Red Rose of Spain ..... Caputo
Eternelle Ivresse ..... Ganne
Chilly Pom Pom Pee ..... Wendling
Ramona ..... Wayne
Bolero ..... Tavan
The Vain Suit ..... Brahms
Le Tango du Reve ..... Malderen
Estrellita ..... Ponce

10-12 p.m. — THE TROCADERANS, through station KPO.

The regular program of dance music by the Trocaderns, with staff artists entertaining during the intermissions, will be broadcast.

SPECIAL FEATURES

CNRV, Vancouver, B. C., (291 m.)—9 p.m., Presentation of Fanchon and Marco's Innovation, with Jackie Souders and His Orchestra from the Strand Theatre; 10-11, CNRV Concert Trio.

KFI, Los Angeles, Calif., (468.5 m.)—8 p.m., Eveready Hour; 8:30, Don Amaizo; 9, Packard Concert Orchestra; 10-11, NBC Dance Program.

KOIN, Portland, Ore., (310 m.)—9:20, Colonel Bogle and Miss Birdie Parr in a musical golf match; 9:40 to finish, Fight Broadcast.

REGULAR PROGRAMS

CFAC, Calgary, Alta., (434.8 m.)—10:30-11:15 a.m., Morning Program; 12:15-12:30 p.m., Grain Elevator, Winnipeg and Chicago Wheat, Oil, Stock Prices, Wheat News and Livestock Reports; 2:30-3:30, Musical Hour; 6, Concert Orchestra.

KEX, Portland, Ore., (277.6 m.)—6 p.m., Time Signals, News, Sports, Announcements, Livestock News and Shippers' Advice.

CKWX, Vancouver, B. C., (410.7 m.)—8-8:30 a.m., Stock Market Quotations; 10:30-12, Special Program; 4:30-5:30 p.m., Afternoon Concert; 5:30, News Bulletins; 6, Time Signals, Stock Quotations; 6:30-8:30, Studio Programs.

KGO, Oakland, Calif., (384.4 m.)—6 p.m., Stocks Produce, News and Baseball; 6:30, Orchestra; 7, Weather Report, Memory Lane; 8, NBC Programs; 9-10, The Pilgrims.

KGW, Portland, Ore., (491.5 m.)—6 p.m., Dinner Concert; 7, Sealy Sam Program, 7:30, Memory Lane; 8, NBC Program; 8:30, 15th Street Minute Men; 9, Schwabacker Program from KOMO; 10-12 p.m., Studio Dance Program from KOMO.

KFI, Los Angeles, Cal. (468.5 m.)—(Copyright by Earle C. Anthony Inc.)—5 p.m., Big Brother Bob; 5:30, Radiotorial Period; 6, Dinner hour concert; 7, Nick Harris detective stories; 7:30, Cinderella and the Cross-Eyed Bear; 8 to 10, See special program.

KFOA, Seattle, Wash. (447.5 m.)—10 to 12, Sessions chimes, Rhodes air news, Morning organ recital, beauty hints, and Menu hints; 12, Organ recital; 12:30, p.m., Kiwanis club luncheon; 1:30, Notes from the Skipper's log; 2:45, Baseball game; 5:30, News items, weather report; 6, Sessions chimes, The Wayside Three; 7, Musical program by Proelss Optical department; 8, Popular melodies; 9 to 10, Sessions chimes, Studio program.

KHQ, Spokane, Wash. (370.2 m.)—6 p.m., Mahlon Merrick's concert orchestra; 6:45, Travelogue; 7 to 9, Musical program; 9, Northwest Flyers; 10 to 12, Mahlon Merrick's dance orchestra.

KOIN, Portland, Ore. (319 m)—6 to 7, Organ recital; 7, What to do and where to go; 7:15, Concert orchestra; 8, Studio vodvil; 8:15, Special program; 8:30, Question box; 9, Studio program; 9:40, Fight broadcast.

KOMO, Seattle, Wash. (309.1 m.)—10 a.m. Inspirational services; 10:15, Health exercises; 10:30, What to prepare for dinner; 11:30 a.m. 5th avenue theater organ; 12, Vocal selections; 12:15, Grain reports; 12:30 p.m., Vocal selections; 1, Totem concert Trio; 2, Totem Concert orchestra; 5:15 to 5:45, Varied musical program, stocks and bonds, news; 6, Totem concert orchestra; 7, NBC programs; 8:30, Totem popular trio; 9, Schwabacher hour; 10, Totem dance orchestra; 12, Late news flashes and tenor solos.

KPO, San Francisco, Cal. (422.3 m.)—4:30 p.m., Ye Towne Cryer; 5, Big Brother Bob; 6, The Reo Wolverines; 7, KPO Embassy theater orchestra; 8, NBC programs; 9, Kolster hour; 10, Castor Bean; 10:30 to 12, NBC Trocaderans.

KJR, Seattle, Wash. (348.6 m.)—12:30 p.m., Special home concert; 1, American symphony orchestra; 2, KJR Stringed trio; 3, Request program; 4, American symphony orchestra; 5, Master musicians hour; 6, Theatrical revue; 6:30, Dinner hour concert; 7:30 KJR stringed trio; 8:30, Novelty half hour; 9, American symphony orchestra; 10, Time signals, ballroom hour; 11 to 12, Vic Meyer's rose room orchestra.

What Do You Think?

The Daily News invites letters from readers upon matters of public interest. A nom-de-plume may, if desired, be employed, but every letter must be signed by the writer as a guarantee of good faith, though not necessarily for publication. Letters should be brief, and must avoid personalities.

Leonard Davis of Riondel Has an Attendance Record

To the Editor of The Daily News:

Sir—Referring to a recent item in the News as to perfect attendance at school for five years by a pupil whose name escapes me at the moment:

I have pleasure in advising you that Master Leonard Davis of Riondel, who has recently successfully passed "entrance", had a perfect record of attendance at Riondel school for eight years. Such a record not only speaks well for the boy but for the watchfulness of his parents and the general healthfulness of the environment. Yours truly,

S. S. FOWLER

Riondel, B.C., Aug. 6, 1928.

Patrick O'Connor in Court Here on Statutory Charge

The case against Patrick O'Connor, charged with a serious statutory offense was on in local police court all day yesterday. Three witnesses were heard and the case will continue today.

Monday's Maximum Lowest Since the Hot Spell Set In

Uncertain weather with a partially overcast sky most of day featured yesterday's weather and also held the mercury down to 77, the lowest maximum registered since the hot spell set in.

The minimum, which was 57, was four or five degrees higher than the same reading for the last week or two.

By touching a button operating a New York inventor's device, a person seated at the stern of a small boat can raise an anchor attached to the bow and lift it into the boat.

LOW FARES EAST

In effect daily until Sept. 30. Liberal stopovers. Final return limit Oct. 31, 1928. The great saving effected and the opportunity to travel on the de luxe *Oriental Limited* at economy fares suggest now as the time to start East on your vacation trip.

The Great Northern Way takes you thru 1200 miles of America's finer scenery in cinderless comfort. 60 miles along Glacier National Park. Open-top observation cars.

The superb *Oriental Limited* offers every latest travel feature. Thoughtful service. Wonderful meals. A fine hotel-on-wheels.

Daily from Pacific Northwest to Chicago, without change, via Minneapolis and St. Paul.

A Dependable Railway

Round Trip Excursions to

Minneapolis, St. Paul	$ 75.00
Chicago	90.00
New York, N. Y.	151.70
Boston	157.70
Montreal	137.05
Washington, D. C.	145.80
St. Louis	85.00
Detroit	100.00
Pittsburgh	130.00

To other points correspondingly low.
Baggage checked through.

Oriental Limited

Faster Time—No Extra Fare

For Full Details Apply to
E. L. BUCHANAN
City Freight and Passenger Agent
421 BAKER STREET
NELSON, B.C.

Clean, Cinderless, Luxurious, Scenic Route

Creating Customer Confidence

Is Often Best Done Via the Printed Page

Many a store that has supposed itself to be entrenched in the confidence of its customers has been rudely shocked by the sudden attack of a competitor.

Keeping your customers sold between sales is one of the surest ways to avoid such depredations. Little messages, mailed at intervals, can more readily accomplish your desired end than spasmodic "splashes."

We are specialists in printing of this class. Talk it over with us—it places you under no obligation.

And, of course, color has added charm that sells the goods before they are seen.

A PHONE CALL WILL BRING A REPRESENTATIVE

The Daily News
PRINTING DEPARTMENT
TELEPHONE 144

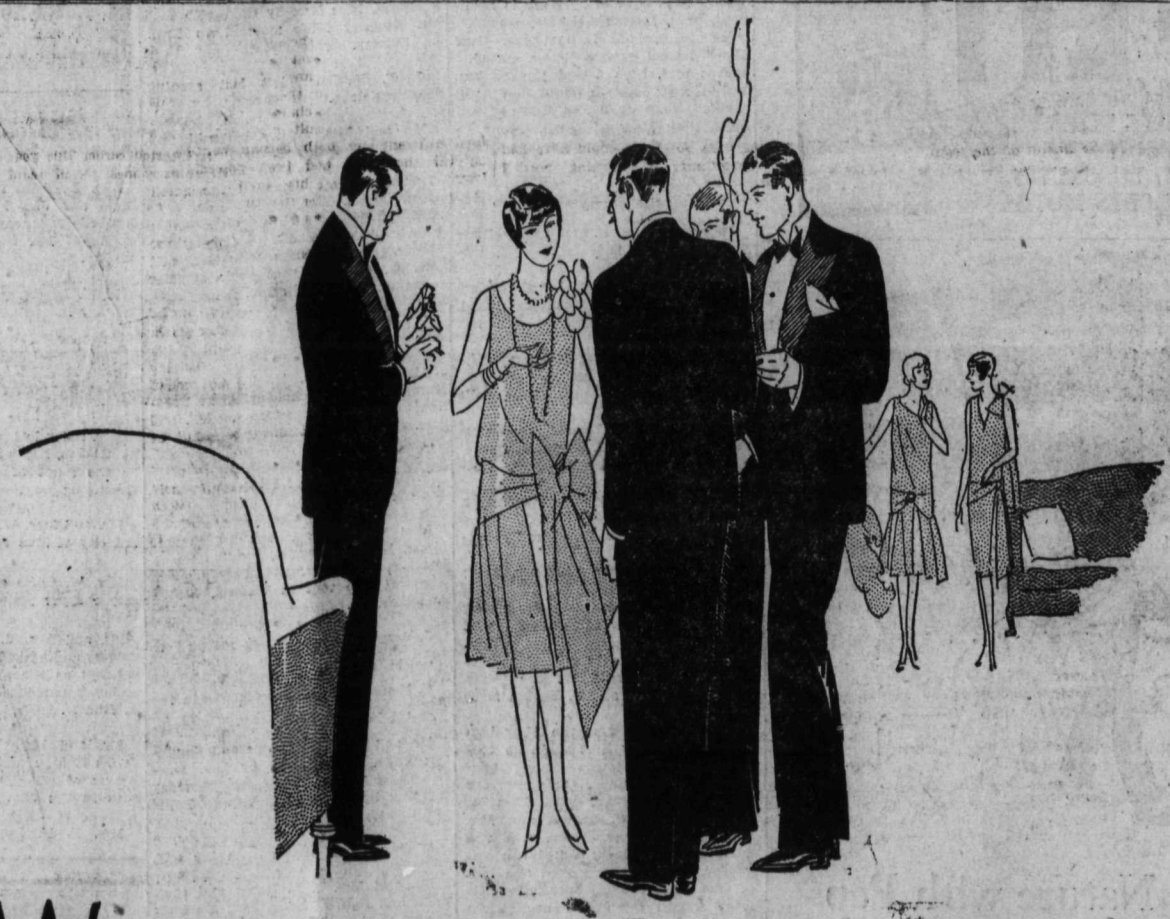

Winning Instant Popularity

Never before, in Canadian cigarette history, has a new cigarette met with such ready acclaim as

Viceroy

THE BLENDED CIGARETTE OF SUPER MILDNESS

20 for 25 ¢

944

ERICAN ASSOCIATION

Paul 2, Louisville 3.
neapolis 12, Indianapolis 10.
aukee 1-3, Toledo 4-2.
sas City 5-5, Columbus 6-10.

Belgium more than 165,000 men women are now members of the m Society of Physical Culture, has about 2000 affiliated clubs.

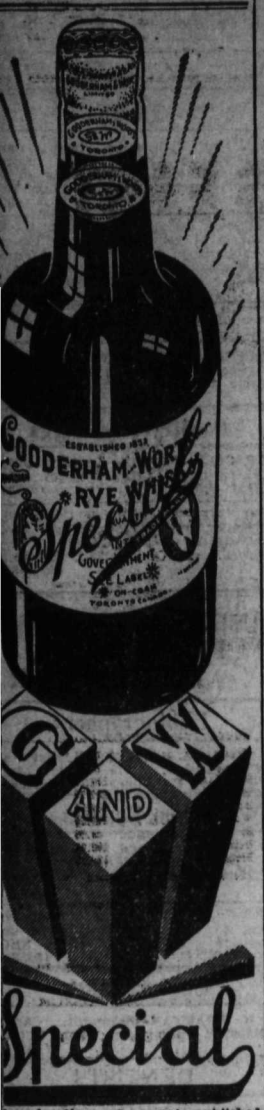

is advertisement is not published displayed by the Liquor Control l or by the Government of British mbia.

MOVING PICTURE IN 3 SPASMS

Scene 1—"DISASTER"

Scene 2—"THE CALL"

CENTRAL, GIVE ME 172

Scene 3—"THE REMEDY"

Wilson's Vulcanizing Works

SPORTS

TIGERS CHECK THE ADVANCE OF THE ATHLETICS

Win 8-5; Cleveland and Washington Divide Two; Sox Beat Yanks

NEW YORK, Aug. 6.—The Detroit Tigers checked the advance in the American league of the Athletics today by winning 8-5 at Detroit. Neither Whitehill, for Detroit, nor Earnshaw for Philadelphia, the starting pitchers finished.

Cleveland and Washington divided a twin bill, the Indians taking the first game 7-4 and losing the second 11 to 2.

Joe Judge, Washington first baseman hit safely in five times at bat in the second, three of his hits going for extra bases, two doubles and a triple.

Ralph Kress and Heinie Manush each collected a triple, a double and a single in four times at bat off the offerings of two Boston Red Sox hurlers as the St. Louis Browns took a 9-4 decision. Bill Kamm, captain of the White Sox, and Bob Falk, kept the Yankees from increasing their three and one-half game lead over the Athletics today. With two out in the 15th inning, the score tied at 4-4 and Falk on first base, Kamm landed on a fast fall from Pipgras and drove it to deep center to send Falk across the plate with the run that gave the White Sox a 5-4 victory.

MANAGER CALLS FOR NEW PLAYERS SENIOR BALL TEAM

Every Player in Nelson Asked to Turn Out; Trail-Nelson to Replay

A call has been issued by the management of the Nelson Senior Baseball club, which is entered in the West Kootenay Baseball league, for all players, whether now playing for another team or not, to turn out this afternoon for practice at the Recreation grounds. From those that turn out will be selected a team to represent Nelson in the next West Kootenay league game with Trail.

Every player will have an equal chance, it has been stated, to get on the lineup of the team.

Nelson has lost two games so far, one to Trail and one to Rossland, but if the team can be strengthened the loss to Trail could be wiped out, as the game is to be replayed. The replay was ordered because Marsters twirled for Trail against Nelson here two weeks ago, and then for Rossland against Nelson on Sunday. He is really a Rossland pitcher.

AMERICAN LEAGUE

	R.	H.	E.
Washington	4	12	1
Cleveland	7	14	0

Batteries—Gaston, Brown and Kenna; Miller, Hudlin and Antry.

Second game:

	R.	H.	E.
Washington	11	15	3
Cleveland	2	10	5

Batteries—Hadley and Ruel; Miljus, Bayne and L. Sewell.

	R.	H.	E.
New York	4	9	1
Chicago	5	20	1

Batteries—Hoyt, Moore and Grabowski; Faber, Adkins and Crouse, Berg.

	R.	H.	E.
Philadelphia	5	11	3
Detroit	8	10	2

Batteries—Earnshaw, Rommell, Wynn and Cochrane; Whitehill, Smith and Hargrave.

	R.	H.	E.
Boston	4	10	1
St. Louis	9	11	1

Batteries—Harris, Griffin and Hoffman; gden and Manion.

Fans to Pick Outfielders On All Star Team

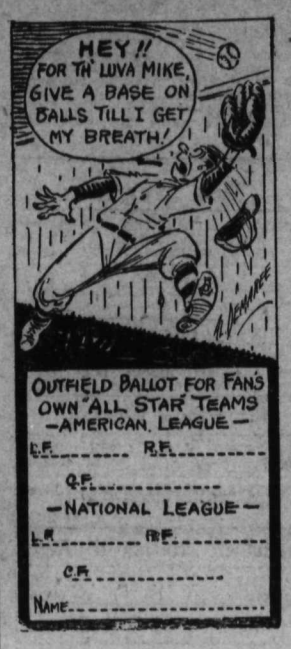

BY AL DEMAREE

(Former Pitcher New York Giants)

I present today a ballott to determine the fans' choice for the all-star outfield of the National and American leagues.

The outfielders are a vtry important part of any championship team in spite of the fact that Christy Mathewson used to claim that "they ought to pay to get in the ball park."

In previous ballots I have presented opportunity for the fans to designate the best infield and pitching staffs in the big leagues. It is becoming generally recognized that the fans are the real students of baseball. Even the players themselves are stumped at the expert knowledge of the fellows who only sit in the bleachers and cheer. A fan's all-star team usually coincides practically with those selected by the baseball writers, or by great stars like Ruth and Hornsby.

I know that I for one, at least, will be mightily interested in the result of this poll. I am only sorry that somebody didn't stage one in my playing days, so that I could have had the opportunity of learning how I stood with the fans, who are the keenest and closest critics of the game.

PHILLIES LICK CUBS TWICE IN DOUBLE HEADER

Cubs Fielding None Too Good; Hack Wilson Slams Two Homers

NEW YORK, Aug. 6.—The lowly Phillies gave the Chicago Cubs a rude jolt today by handing them a double licking. The tail-enders won the first game of the double header 8-7 and then won the second 5-1.

Slipshod fielding by the Cubs helped the Phillies to runs in both games. Hack Wilson hit two home runs in the first game, each time with a man on base and brought his total for the season to 26. The Phillies pounded Charley Root hard in the pinches in the second game while Ferguson held the Gubs to eight hits.

The other teams did not play.

INTERNATIONAL LEAGUE

Montreal, 6; Newark, 5.
Buffalo, 3; Toronto, 0.

SASKATCHEWAN AND B. C. WIN CRICKET TEST

Alberta and Manitoba Fall Down in First Day's Play at Winnipeg

WINNIPEG, Aug. 6— With ideal weather conditions prevailing, the 12th annual tournament under the auspices of the western Canada cricket association got under way at Assiniboine Park today. A large crowd was in attendance.

In spite of the fact that the wickets were good, low scoring prevailed and the bowlers held the whiphand throughout the day. Saskatchewan won from Alberta by 22 runs in a game that was by no means indicative of their real merit.

British Columbia won from Manitoba by 42 runs. In this game the issue was in doubt for some time, as after the home team had made 92 and the coast eleven had scored 57 for 2 innings, the Manitoba bowlers got in their deadly work and five more wickets fell before the score was passed. Gillespie not only made the highest score but also bowled remarkably well. For British Columbia Bullen had the average of three wickets for three runs, bowling five maidens out of seven overs.

BAD START

Cobbett won the toss and decided to have Manitoba bat first. The start was somewhat disasterous as Newsome and Chase were both out with ducks eggs. Davis remained until he had made three, when he was bowled by Bullen. MacFarlane and Felstead put on 17 in partnership when the latter was bowled by Peters. Bligh livened maters a bit, scoring 11 when he was out to a nice catch by Wenman in the long field.

Gillespie, who was next in, was quite at home giving a good exhibition but soon lost Mac., who was stumped going out to Peters. At the luncheon interval Manitoba had made 70 for six wickets and Bingham and Gillespie looked like adding considerably to the score, but after the resumption they lost Bingham and Meston and the innings were practically over. Gillespie was bowled by Bullen and Keel, after making two, saw Schaumloffell's wickets broken by the same trundler.

In addition to the sensational bowling of Bullen, Peters took four for 43 and Rivers 3 for 30.

RUNS HARD TO GET

When the coast team went to bat it looked like an easy win, as they had only lost three wickets for 65 runs, Bullen having made 22, when he was stumped by the veteran George Davis. At this stage both Gillespie and Schaumloffell assumed the mastery and runs were hard to get, the latter bowled Sparks for 37 and Ivamy and Reed had to bat with their backs to the wall. Had the chances offered been accepted the result might have been different but both batsmn went on till the score had been passed, Ivamy making 21 and his partner 18. Remant and Peters, after the game had been won, made runs quickly, the total standing at 134.

So as not to disappoint the crowd, Manitoba bated a second time, making 43 for two wickets, Meston made 21 and Felstead 19 not out.

Scores and analysis:

Manitoba First Innings—T. A. Felstead, b. Peters, 72.
J. Newsome, b. Rivers, 0.
A. V. Chase, b. Rivers, 0.
G. Davis, b. Bullen, 3.
J. MacFarlane, st Peel, b. Peters 15.
J. Bligh, c. Wenman, b. Peters, 11.
H. Gillespie, b. Bullen, 32.
R. Bingham, c. Reed, b. Peters, 14.
D. Meston, b. Rivers, 2.
A. J. Keel, not out, 2.
L. Schaumloffell b. Bullen, 0.
Extras 6.
Total 92.

Bowling—Rivers 3 for 30; Bullen 3 for 3; Peters 4 for 43.

Manitoba Second Innings—T. A. Felstead, not out, 19.
J. Newsome, b. Cobbett, 0.
D. Meston, c. Cobbett, b. Wenman, 21
Extras 3.
Total for 2 wickets 43.

British Columbia First Innings—F. A. Sparks, b. Schaumloffell, 37.
R. Wenman, lbw, Schaumloffell, 3.
E. S. Bulle, std Davis, b. Gillespie, 22
R. Leigh, c. Davis, b. Gillespie, 0.
T. Reed, b. Keel, 18.
W. L. Rovers, c. Newsome, b. Schaumloffell, 3.
W. G. Ivamy, b. Meston, 21.
H. R. Cobbett, c. Bingham, 1.
S. J. Remnant, c. and b. Newsome, 8.
N. Peters, b.. Newsome, 11.
G. C. Peel, not out, 0.
Extras 10.
Total 134.

Bowling—Gillespie 2 for 29; Schaumloffell 3 for 21; Newsome 2 for 8; Keel one for five and Meston one for nine.

SASKATCHEWAN VS. ALBERTA

Winning the toss, Hodges, the Alberta captain, sent the Saskatchewan team to bat, Pike and Foster facing the bowling of Johnson and Timms. With the score at two, Pike was bowled by Johnson and three runs later, Smith who had partnered Foster, was bowled by the same bowler. Munday stayed with the skipper until the total had reached 36 when he was caught by Street off Johnson. With only one run added, Jones was out by the same bowler, clean bowled. A useful partnership then ensued, Turton, a recent arrival from the old country, helped Foster to put on 19 when they were badly needed, he making 17. O'Hara hit hard for 11 but when Foster went for a good and useful innings of 23, the rest of the side only added three, the total standing at 77, Jercy Johnson taking three wickets in the last over in four balls. Johnson bowled well getting six wickets for 34, and Muter three for 14.

POOR BATTING

The least said of the Alberta innings the better. None of the batsmen with the exception of Street and Johnson could do anything against the bowling of Foster and Buckley. Both these batsmen gave an exhibition of plucky batting. They became partners when the score stood at four for three, and remained together until it had reached 39. Street made 23 and Johnson 15. After they were separated the rest of the side did very little, the whole team being out for 55. Foster got six wickets for 23 and Buckley three for 11.

The second innings of Saskatchewan was devoid of any real interest. Foster 16, O'Hara 13 and Ball 10, being the only men to get into double figures. Falck was the most successful bowler, taking seven wickets for 34 runs.

With less than an hour left to play, Alberta was faced with the task of making 97 runs to win. They went after the runs but had only succeeded in making 59 for four when stumps were drawn. The game was thus decided on the first innings, Saskatchewan winning by 22 runs.

SENIOR FOOTBALL GETS UNDER WAY AGAIN TOMORROW

New Championship Series Is Drawn Up With Wolves, McLearies, Fairview

With three teams entered—Wolves, McLearies and Fairview—a city soccer schedule will get under way at the Recreation grounds tomorrow afternoon with the Wolves and McLearies opening the series. The schedule, which is not connected with the unfinished schedule started earlier this year, comprises only six games. Each team will play each other twice, the winning team to be known as city champions, and the holders of the cellar position to furnish a feed for the other two teams. The Daily News city league championship cup is not at stake.

Under new rules to govern the new schedule, teams are prohibited from bringing in outside players. This was agreed upon as a means of making the league local only.

THE SCHEDULE

Aug. 8.—Wolves vs. McLearies.
Aug. 13.—Fairview vs. McLearies.
Aug. 17.—Fairview vs. Wolves.
Aug. 20.—McLearies vs. Wolves.
Aug. 24.—McLearies vs. Fairview.
Aug. 27.—Wolves vs. Fairview.

Senators Lose to Cardinals By One Run, Final Inning

Cellar Holders Spring Surprise By Nosing Out League Champions

Trafalgar Baseball League Standing.

Team—	Won	Lost	Pct.
Senators	9	1	.900
Married Men	4	6	.400
Live Wires	4	7	.364
Cardinals	3	6	.333

Cardinals, cellar holders obtained a chance for second place in the second series Trafalgar league last night when they nosed out the champion Senators by a score of 10-9 in a poor exhibition of ball tossing. Although not changing their position in the league standing the win put the Cards in a position to climb to tie in second place with the Married Men if they can put over a win on the Live Wires tonight.

SENATORS' FIRST LOSS

Cardinals, although not playing much better than in previous games, did to the Senators what the other two teams in the league have failed to do so far in the second series. It was the Senators' first loss and it looked as if they had no one to blame but themselves.

It took the Cardinals four of the five innings to score their 10 runs, while the Senators piled up their nine in two innings.

With first turn at bat the Senators slammed the ball around for five runs and it looked as if they were out to trim the Cards badly. The Cards got one run in their turn at bat in the first. From then to the fourth inning the Senators went scoreless, copping four in the fourth to put them two up on the Cardinals.

WINNING HIT

Cardinals filled the bases in the fourth inning. J. Burns singled to score one and Stirzaker followed with a single scoring two to win the game.

The score by innings was:

Senators	5 0 0 4 0—	9
Cardinals	1 4 2 0 3—	10

The teams were:

Senators—W. Gillett, p; C. Arcure, c; L. Realya, 1b; K. O. Fish, 2b; Pasacreta, 3b; G. Campion, ss; T. Romano, lf; Cy Jackman, cf; R. Riesterer, rf.

Cardinals—R. Bell and W. Kitto, p; L. Stewart, c; H. Stirzaker, 1b; B. Burns, 2b; Buchanan, 3b; Kitto, ss; A. Wood, lf; J. Burns, cf; McLean, rf.

NATIONAL LEAGUE

	R.	H.	E.
Chicago	7	10	3
Philadelphia	8	9	0

Batteries—Blake, Holley and Hartnett; McGraw, Miller and Lerian.

Second game:

	R.	H.	E.
Chicago	1	8	3
Philadelphia	5	10	1

Batteries—Root, Holley and Gonzales; Ferguson and Davis.

St. Louis at New York, wet grounds.
Pittsburgh at Brooklyn, wet grounds.
Cincinnati at Boston, wet grounds.

Two Dollar Nose Ticket Pays Over Hundred at Coast

VANCOUVER, Aug. 6.— Race-goers were given a thrill at Lansdowne Park this afternoon when Virginia Morse, six-year-old bay mare owned by A. L. Pinto and ridden by Collins, beat out a classy field and rewarded the few holding nose tickets with $107.10 for $2. She also paid $28.30 place and $12.50 show. Seth's Bacon was second, a length behind the winner, and Cleo's Rochester, another long shot, came third.

Winners in most of the other events paid long prices.

More than 30 greyhound racing tracks have been licenced in England, and some attract crowds of 30,000 to 50,000 nightly. London has eight tracks all running successfully.

"TRY A NIP TO-NIGHT"

GRANT'S "Best Procurable"

(THE ORIGINAL)

Pure Scotch Whisky

RICHEST IN FINEST HIGHLAND MALT

Bottled and guaranteed by William Grant & Sons Limited, Glenfiddich and Balvenie Glenlivet Distilleries, Dufftown-by-Glasgow, Scotland.

This advertisement is not published or displayed by the LIQUOR CONTROL BOARD or the Government of B. C.

American Tourists

Take back an English Briar with you to give that old friend of yours who "couldn't get away." There is no more presentable gift for a man than a fine pipe. See our assortment.

BILLIARDS

Semaphore SMOKE SHOP

BOWLING

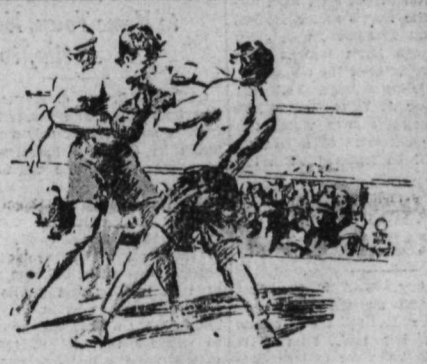

10 Rounds BOXING 10 Rounds

George Harlow vs. Orville Darr

NELSON SPOKANE

3 PRELIMINARIES

Opera House, August 18th

DOORS OPEN AT 9 P. M.

Admission: Reserved, $2.20 and $1.65; Rush Seats $1.10.

Tickets for Sale at Bush's, Cabinet Cigar Store, Kirby's.

BUCHANAN'S LIQUEUR

A delight to the connoisseur— a revelation to the sceptic

DISTILLED BLENDED BOTTLED IN SCOTLAND

James Buchanan & Co., Limited
26 Holborn, London, E.C.1.

This advertisement is not published or displayed by the LIQUOR CONTROL BOARD or the Government of B. C.

Up and Over For a World's Record

Smiling Ethel Catherwood, Toronto girl athlete who made a name for herself and for Canada at the Olympics on Saturday when she broke the world's record in the high jump. Here she is shown in her running suit and going over the bar at the Toronto trials.

LIVE WIRES MAKE LAST TRY TONIGHT

Clash With Cardinals, Trafalgar Ball; Winner Goes to Second Place

Live Wires, champion of the first series, Trafalgar league and holders of third place in the second series, will tonight make a last effort to keep out of the cellar when they clash with the Cardinals, present cellar holders at the Trafalgar grounds at 6:15 Whichever of the two teams win, that team will move up to second place in the league, while the other will just about be doomed to the cellar position.

The Cards, after downing the second series champion Senators last night feel confident they can duplicate that trick on the Wires tonight and move up to tie with the Married Men. The Live Wires are sure they can move up to second place with a 17-point lead on the Married Men by beating the Cards tonight.

While a win for the Live Wires tonight will give them a lead on the Benedicts, they will have no more games to play, while the Married Men have two more, and by winning both would take second place.

CRICKET MATCHES IN OLD COUNTRY

LONDON, Aug. 6.—Closing scores in English cricket matches today were:

Sussex 496; Middlesex 183 for 2 wickets.

Kent 309 for 7 wickets declared; Somerset 76 for 8 wickets.

Surrey 268 (Hobbs 93; Sam Staples 5 wickets for 113 runs); Notts 124 for 3 wickets.

Yorkshire 352 (MacDonald 6 wickets for 144 runs); Lancashire 244 for 3 wickets.

Warwick 564 for seven wickets declared; Derbyshire 205 for six wickets.

Gloucester 368 and 171 for six wickets; Hampshire 150.

Essex 440; Worcester 343 for eight wickets.

Leicestershire vs. Northampton at Northampton; Northants 102 and 35 for no wickets; Leicestershire 286.

West Indies 327 and 86 for five wickets; Glamorgan 256.

NEW WESTMINSTER GIVES WELCOME TO ROYALS

NEW WESTMINSTER, B.C., Aug. 6.—Members of the Royals soccer football team, Dominion champions, were given a great welcome home tonight from their victorious quest of the Connaught cup, by their fellow citizens. Following a parade Mayor A. Wells Gray voiced the official welcome after which the players were entertained at a smoker. A banquet will be tendered them tomorrow night.

SEATTLE MISS ENTERS MARATHON SWIM

SEATTLE, Aug. 6.—With the first prize of $15,000 for the winner in the 10-mile swim at the Toronto exhibition as her goal, Miss Olive Gatterdam left today for eastern Canada. Miss Gatterdam proved her ability in the water at the recent Ballard-Squamish swim, covering a greater distance than any of the other competitors.

Britishers Beat States Lacrosse Team; New Westminster Still In

AMSTERDAM, Aug. 6.—The British lacrosse team defeated Johns Hopkins university today 7 to 6, shattering the hopes of the American aggregation for undisputed championship recognition.

AMSTERDAM, Aug. 6.—The defeat of New Westminster Salmon Bellies lacrosse team by Johns Hopkins university squad Sunday doesn't eliminate the Canadians. Tomorrow they meet Britain in the finals of the series.

Milligan, Middleweight Champion of Europe, Kayoed in Glasgow

GLASGOW, Aug. 6.—Tommy Milligan, middleweight champion of Europe, was knocked out by Frankie Moody of Wales in the first round of their bout here tonight.

ENGLEWOOD, N.J., Aug. 6.—The murder of a man whose body, shot through the head and back, and then burned almost beyond recognition, was found by a berry picker along a well traveled road atop the Palisades, was a mystery today to police. They laid the murder to a gang feud.

CANADIAN PACIFIC
STEAMSHIPS LIMITED

SAILINGS FROM MONTREAL-QUEBEC TO EUROPE

*Aug 17—Liverpool ....."Montclare'
***Aug. 18.—Hamburg ....."Montroyal"
***Aug. 22—Southampton "E/Australia"
**Aug. 23—Glasgow ....."Melita"
Aug. 24—Liverpool ....."Duch. Atholl"
***Aug. 29—Antwerp ....."Montrose"
***Aug. 29—Southampton "E. of France"
*Aug. 31—Liverpool ....."Montcalm'
***Sep. 1—Hamburg ....."Montnairn"
***Spet. 5—Southampton "E/Scotland'
**Sept. 6—Glasgow ....."Minnedosa'
Sept. 7—Liverpool .."Duch. Bedford'
***Sept. 12—Antwerp ....."Metagama'
***Sept. 12—Southampton "E/Australia"
*Sept. 14—Liverpool ....."Montclare"
***Sept. 15—Hamburg ....."Montroyal"
***Sept. 19—Southampton ..."E/France'
*—Calls at Glasgow (Greenock).
**—Calls at Belfast.
***—Calls at Cherbourg, Southampt'n

Use Canadian Pacific Express Travellers Cheques—Payable Everywhere

Berth reservations can now be made Ask about the New Tourist Third Cabin Full details with rates from any Agent or write

J. S. CARTER
District Passenger Agent, Nelson, B. C.

NEW CHAMPION

The ladies' singles tennis championship of Canada was captured by Miss Marjorie Gladman, former Toronto girl and now a resident of Santa Monica, Calif. She began to play tennis just five years ago, and her progress in the game has been exceedingly rapid.

Tilden's Case Before Committee Late in Month at New York

NEW YORK, Aug. 6—Charges against William T. Tilden, II, of violating the amateur rule of the United States Lawn Tennis association will be considered at a meeting of the executive committee of the tennis governing body here on August 24, it was announced today.

Millionaire Returns to Home Town, Nova Scotia, to Reside

CLEVELAND, Aug. 6.—Cyrus E. Eaton, Cleveland millionaire banker, utilities operator and more recently a prominent figure in the steel industry, intends to re-make his home town in Nova Scotia.

Eaton was born in 1883 at Pugwash, a quiet little village of 750 persons on the Nova Scotia coast. He came to Cleveland at the age of 19 and became absorbed in building up a fortune in banking and public utilities. A short time ago Eaton went back to Pugwash for a visit and now purposes to pay for the cost of making the village more attractive, especially to tourists. He suggests straightening out the main street, laying out a little park and building the town's first hotel.

NON-UNION BAKE SHOPS GUARDED

Spokane Police Believe That Other Explosions May Occur

SPOKANE, Aug. 6.— Baking concerns here which have been operating on an open shop basis since their failure to reach a wage agreement with the bakers' union three months ago, were advised today by G. G. Miles, captain of detectives, to place armed guards in their plants, following dynamiting of two ovens of the Silver Loaf Baking company early Sunday morning.

Several bakeries, it was announced, already have armed guards at watch in their plants, and private detectives have been employed to aid the police in obtaining evidence against persons who have been molesting property of the non-union bakeries, according to the charges of the proprietors, interfering with employees and threatening the company heads.

The dynamite by which the two ovens at the Silver Loaf plant, valued at $5000 each, were blown up, was placed early Sunday morning, police reported, while the ovens were at a temperature of nearly 6000 degrees. Only a person familiar with the equipment, they declared, could have planted the explosive under those circumstances.

May Organize Dominion Body For Cricketers

WINNIPEG, Aug. 6.—Formation of a Dominion cricket association was favored at the annual meeting of the western Canada cricket association here tonight and immediate negotiations will be entered into with eastern officials.

A. C. Booth, representing the Alberta cricket association, was appointed a representative for the western clubs in any negotiations he may be able to arrange with the east. Tonight, Hon. George L. Langley of Regina was elected president of the western association.

The 1929 tournament will be held in Saskatchewan, probably in Regina.

Find Body of Spokane Woman Who Disappeared About Six Months Ago

SPOKANE, Aug. 6.—The body of a woman found Sunday afternoon at four o'clock in the Spokane river nine miles below Spokane, was identified as that of Mrs. Jessie Brower, wife of Sheriff Floyd Brower. The body was in an almost inaccessible place. Positive identification was made by the teeth and by portions of a dress known to have been worn by Mrs. Brower when she disappeared February sixth.

A country-wide search was instituted six months ago when Mrs. Brower left her home. She had been sick and under a nervous strain for some time.

Its cover kept closed by springs, a porthole has been invented to be inserted in one side of a closed automobile through which a driver can thrust his hand for signalling.

PARIS PACT WILL END ALL WARFARE

Such Is Belief of Hon. P. C. Larkin; Recovers War Debts

MONTREAL, Aug. 6.—An optimistic view of the results which will accrue from the outlawry of war pact, to which Canada is a signatory, was expressed by Hon. P. C. Larkin, high commissioner in London for Canada, who arrived in Montreal today on the White Star liner Albertic.

Mr. Larkin said he felt sure that it will have beneficial results. "It may not be in my time but war will not be condoned on any account by any nation. Of course you realize I am expressing an opinion as an individual, but I do feel that war will pass into the limbo of forgotten things just as duelling did.

"There is a general feeling against war and this pact, to be signed in Paris, is the beginning of the end of war, for which every one will feel devoutly thankful."

This topic led to the point of Canada's recovery of war debts through the high commissioner's office and Mr. Larkin said that so far this year Canada has received $13,000,000 from debtor nations.

Mr. Larkin commented on the cattle situation as it affects Canada in which he has taken a great personal interest, and said that Great Britain has received very few animals this season. He did not see in this any cause for alarm, he said, because Canadian farmers are receiving better prices in the United States.

FRIEND OF LABOR

Right Rev. William Temple, bishop of Manchester, who has gained a reputation as a friend of the labor classes, has been appointed to succeed the Most Rev. Cosmo Gordon Lang as archbishop of York.

Sexton Pulls Bell Rope, Bell Crashes From the Tower, Killing Him

WINSTON SALEM, N.C., Aug. 6.—George Blakely, sexton of the Brookston Methodist Episcopal church near here, pulled the rope to ring the bell for Sunday school yesterday and the bell crashed through the floor above and killed him.

CONDENSED 'WANT' ADS ORDER FORM

Use this blank on which to write your condensed ad., one word in each space. Enclose money order or check and mail direct to The Daily News, Nelson, B.C.

Rate: One and a half cent a word each insertion, six consecutive insertions for price of four when cash accompanies order. Minimum, 25c. Each initial, figure, dollar sign, etc., count as one word. No charge less than 50 cents.

Please publish the advertisement below ____ times, for which I enclose $____

If desired, replies may be addressed to box numbers at The Daily News. If replies are to be mailed, enclose 10c extra to cover cost of postage and allow seven words extra for box number.

Classified Advertising

Classified Advertising Rates

Want and Classified advertising—One and a half cents a word per insertion. If paid in advance, 6c per word per week, or 22c per word per month. Transient ads accepted only on a cash-in-advance basis. Each initial, figure, dollar sign, etc., counts as one word. Minimum 25c, if charged 50c.

Local Reading Notices—Three cents per word each insertion. In blackface or machine capitals 10c per word. Blackface capitals 5c a word. Twenty-five per cent discount if run daily without change of copy for one month or more. Where advertisement is set out in short lines the charge is 15c a line for Roman type, 20c for blackface and 25c for blackface capitals. Minimum 35c, if charged 50c.

Birth Notices—Free.

Cards—Three cents per word; 50c minimum.

Help Wanted

WANTED— Immediately, housekeeper for family three adults. Reply P. O. Box 751 or phone 374L2. (4975)

TO BAKERS—Wanted good man, bread and cakes. Ledingham's Bakery, Nelson, B. C. (5010)

WANTED—At once for about two months, strong willing boy to help pick fruit, help generally, no cows, thirty dollars month and board. Box 73, Creston, B. C. (5021)

Situations Wanted

EXPERIENCED CAMP COOK. Phone 505L. (4936)

WANTED—Public stenography. Typewriter at home. Phone 390R. (4952-tf)

Furnished Rooms to Rent

FOR RENT—3-room suite. Apply 507 Carbonate. (4994)

Room and Board

ROOM AND BOARD. Phone 755L. (4927-6-93)

Miscellaneous for Sale

GET YOUR WOOD NOW
12 AND 16-INCH CORDWOOD
12-INCH SLABWOOD
Get your supply now and have it ready for the colder days.
MILK GOATS
Several good milk goats.
Trucking, Hauling
WILLIAMS TRANSFER
PHONE 106
(4953)

FOR SALE—New Player Piano, never used. Cheap. Write B. Sutton, Trail, B. C. (4997-6-97)

FOR SALE—Mason & Risch piano, nearly new, also large mahogany phonograph. 519 Hall street. (4979)

RABBITS—3 White Flemish Giant does, bred and unrelated. Buck, pure-bred, $10. Noakes, Balfour. (4980)

TRANSPARENT APPLES—2c per pound. G. H. Fraser. (4945)

PIPE—We have a quantity of one-inch pipe for sale, in new condition. Nelson Iron Works, Ltd. (4917)

BARRELS, KEGS AND EMPTY SACKS—McDonald Jam Company, Nelson. (4954-tf)

HIGH GRADE Eaton kitchen cabinet, very good condition. Thirty five dollars. Mrs. Sooman, Salmo, B. C. (4911)

FOR SALE— Splendid bungalow, 5 rooms, bath, etc., full stone basement, open fireplace, 2 verandas, 1 acre, fruit trees, chicken house. Elwyn street, Fairview. Phone 399R2, or Box 4922, Daily News. (4922-6-93)

For Rent

FOR RENT—Six-roomed house, modern. Phone 615L. (4976)

FOR RENT—Furnished 5-room cottage. One month only. Phone 177. (5013)

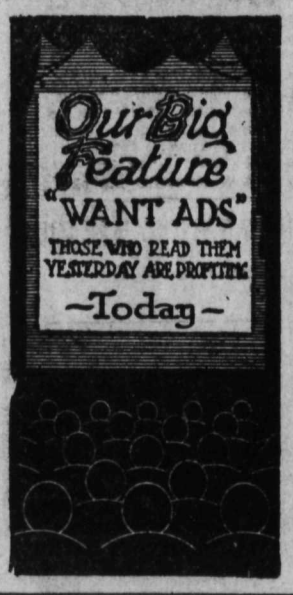

Property for Sale

FOR SALE— Contents of 11-room Boarding and Room Hotel known as the Commercial Hotel, Creston. Doing a good business. Will sell cheap. Reason for selling, sickness and age. Hotel can be rented reasonable. George Strong, proprietor. (4978)

Summer Cottage For Sale
REAL SNAP
Partly furnished, opposite the city. Price only $650.00.
CHAS. F. McHARDY
Real Estate Insurance
PHONE 135. NELSON, B.C.
(4955)

FOR QUICK SALE—6-roomed house, 2 lots, fruit trees. Fairview. $850. Cash, $350, balance as you wish. Phone 434R1. (4939)

FOR SALE—Two paying ranches. Apply Postmaster, Taghum, B. C. (4746-26-97)

SACRIFICE SALE TO CLEAR UP ESTATE

LAKEVIEW HOTEL—Going concern. Vernon street. $2500.00 cash; including furnishings. Bar in connection.

KOOTENAY HOTEL—Going concern. Vernon street. $3500.00 cash. Fully furnished, including large dining room and bar.

At these prices you must act at once.

Apply
W. W. FERGUSON
GILKER BLOCK NELSON, B.C.
(4937)

FOR SALE—(Owner leaving for England). Small bungalow on Stanley street, sleeping porch full size of house. No reasonable offer refused. Apply for full particulars to Mrs. L. E. Turner, General Delivery, Nelson, B. C. (4987-6-97)

FOR SALE—Situated at Syringa Creek, seven acre ranch with six-room house and out buildings, one acre in fruit trees. This would make an ideal summer home. Apply to J. R. Martin, Robson, B. C. (4986-6-96)

Read the Advertisements
WISE SHOPPERS DO IT

Live Stock Wanted

WANTED—Goat, shortly to freshen. State breed, age, quantity of milk, price. Also Collie pup (male). Apply Box 4934, Nelson News. (4934)

WANTED—Cow just freshened. Must be good milker. Price, particulars. Box 5020, Nelson News. (5020-3-96)

Lost and Found

LOST—Ring with 4 keys. Finder please return to Box 4996, Daily News. (4996)

LOST— Smooth haired Fox Terrier, evenly marked head, licence No. 84. Phone 664L. (4930)

FOUND—On Stanley street, purse with money. Owner can have same by proving property and paying for this ad. Box 4999, Daily News. (4999)

LOST—Sable and white collie dog, Saturday, August 4, between Crescent Bay and Willow Point. Notify Hannay or 'Phone 471L3 Crescent Bay. Answers to "Bingo". Reward.

LEGAL NOTICES

"GOVERNMENT LIQUOR ACT"

NOTICE OF APPLICATION FOR CONSENT TO TRANSFER OF BEER LICENCE.

NOTICE is hereby given that, on the 27th day of August next, the undersigned intends to apply to the Liquor Control Board for consent to transfer of Beer Licence Number 1018 and issued in respect of premises being part of a building known as Pinehurst Inn situate at South Slocan, Kootenay District, upon the lands described as Parcel 2 of Block "B" of Lot 303, Group 1, Kootenay District, Map 872, Nelson Land Registration District, in the Province of British Columbia, from Albert Gibbon to George Everell of South Slocan, British Columbia, the transferee.

DATED at Nelson, B. C., this 20th day of July, 1928.

GEORGE OSWALD EVERELL,
Applicant and transferee.
(4931)

Miscellaneous

WANTED — Clean cotton rags. Apply Daily News. (9936)

Houses Wanted

FURNISHED HOUSE required by young couple, no children, by September. Write P. O. Box 67, Nelson. (4931)

Live Stock for Sale

FOR SALE—11—8-weeks old pigs $6.50 each here. J. D. Anderson, Nelson, B. C., R. R. 1. (4983)

FOR SALE—Registered Ayrshire bull 2 years old from Welsh stock. H. Bourgeois, Crescent Valley, B. C.

For Sale or Exchange

FOR SALE—Thoroughbred Yorksh pigs 15 weeks old, $12.50 each. A want 240-lb. scales, "platform." exchange for pigs or new potato R. E. McCauley, Castlegar, B. C. (49

TRADE—Clean new potatoes for sm tent. Box 24, Deer Park. (49

Deaths

DIED—At Bellingham, Wash., Car George in his 16th year. Son Mr. and Mrs. P. W. George of son. Interment at Bellingham, Wa (50

DIED—At Appledale, August 5, M Agnes Crawford, late of Glasg Scotland in her 88th year. Fune service at Appledale Tuesday at a.m. Interment at Slocan City (50

Teachers Wanted

WANTED—Lady teacher for Passm school. First class certificate able to teach piano preferred. (49

Poultry and Eggs

FOR SALE—75 White Leghorn pull $1. each f.o.b. Crescent Valley. Ma Leaf Store. (4810-

FOR SALE—Thirty Single Comb Wh Leghorn pullets ready to lay. Dol seventy-five each. Nelson. Pho 328L2. P. O. Box 887, Nelson. (4990-6-

BUSINESS AND PROFESSIONAL DIRECTOR

Photographers

GEORGE A. MEERES—Artist a Photographer. 715 Baker stre Nelson, B. C. Phone 46. (4966-

Shoe Repairs

For Service and Satisfaction
IDEAL SHOE REPAIR SHOP
C. Romano, Opr B.C. Tel. Co., Stanley
(4957-

Better Shoe Repairing. Mail yo shoes to us. They will have go attention. A. MAZZA SHOE SHO Nelson, B. C. (4958-

Cabinetmaker

J. H. CHAPMAN—Baker St. Cabin Maker & Upholsterer. Phone 820. (4959-

DENTISTS

DR. G. A. C. WALLEY—Griffin Blo Nelson, B. C. (4960-

Accounting

CHARLES F. HUNTER—
Auditor, McDonald Jam Buildin
Box 1191, Nelson, B. C. (4961-

Assayers

E. W. WIDDOWSON, Box A1108, Nelso B. C. Standard western charges. (4962-

Transfer

WILLIAMS' TRANSFER—Baggage, C and Wood. Phone 106. (4963-

Wood Working Factory

LAWSON — Baker St. Carpenter a Joiner. Screens and Hardware. (4964-

Insurance and Real Esta

R. W. Dawson—Real Estate, Insuran Rentals. Next Hipperson Hardwa Baker Street. (4965-

H. E. DILL—INSURANCE
FARM AND CITY PROPERTY
508 Ward Street (4966-

Chiropractors

DR. GRAY, GILKER BLK., NELSON. (4967-t

Florists

GRIZZELLE'S GREENHOUSES, Nelso Cut flowers and floral designs. (4968-t

WM. S. JOHNSON—
Phone 342. Cut Flowers, Potted Plan and Floral Emblems. (4969-t

Wholesale

A. MACDONALD & CO.—
Wholesale Grocers and Provision Me chants. Importers of Teas, Coffe Spices, Dried Fruits, Staple and Fan Groceries, Nelson, B. C. (4970-t

Engineers

CHAS. MOORE, B.C.L.S., A.I.B.C.
J. P. COATES, C.E. AMHIC., M.P.E.
R. W. HINTON, Mech. Eng., M.P.E.
Civil, Mining, Mechanical Engineerin
B.C. Land Surveying, Architecture, Drafting and Blue Printing.
P. O. Box 671, Phone 285, Nelson, B.
(4971-t

A. H. GREEN CO.—CONTRACTORS
Formerly Green Bros., Burden, Nelson
Civil and Mining Engineers
B.C., Alberta and Dominion Land Surveyors (497

H. D. DAWSON—Land Surveyor, Mining and Civil Engineer
Kaslo, B. C. (4973-t

Funeral Directors

Standard Furnitu Co. — Undertaker Auto Hearse, up-t date chapel. Be services Pric reasonable. (4974-t

Bringing Up Father

By George McManus

945

Markets and Mining

ACTIVE MARKET AT THE COAST

Price Changes as Rule Upward; Mohawk Is Leader; Oils Neglected

VANCOUVER, Aug. 6.—The stock market was active today with a good demand coming out for a number of issues. Price changes as a general rule were upward. Mohawk, a recent addition to the list was the leader in point of volume, 45,000 shares changing hands around 8¾, unchanged from Saturday. Pend Oreille was neglected, 100 shares moving at $13.55, down 20c.

Premier was traded in to the extent of 5000 shares with the price range between $2.48 and $2.50. Golconda was in demand, 7000 shares moving between $1.11 and $1.15, with the close at $1.12, one cent up. Grandview, Cork Province, Woodbine and Kootenay Florence were in good demand with price changes fractionally higher. Sunloch advanced 20c to $2.90 on a trade of 1600 shares and George Copper closed at $4.75, 15c up.

The oils were neglected.

Calgary Oils

	Close
Advance	$ .50
A. P. Consol	.49
British Dominion	.45
Dalhousie	2.40
Illinois Alberta	.51
Devenish	.50
McDougal Segur Ex	2.25
McDougal Segur, new	1.25
Mayland	1.40
Midwest	.29
Okalta, pfd.	82.50a
Royalite	64.50
Spooner	1.65
United	1.75
Vulcan	2.00
McLeod	4.65

BRITISH COLUMBIA EGGS

Fresh extras 36c; firsts 34c, and pullets 32c.

Vancouver Stocks

	Bid	Asked
B. C. Silver	$	$ 1.55
Big Missouri	.59	.59½
Cork Province	.31	.31½
Dunwell	.15	.18
George Copper	4.75	4.80
Glasair	.23	.26
Golconda	1.12	1.15
Grandview	.39½	.39¾
Independence	.13¼	.13½
International Coal	.33½	.36
Kootenay Florence	.15	.19
Lucky Jim	.31	.31½
Leadsmith	.....	.03
L. & L.	.11	.12
Marmot Metals	.12	.12¼
Nat. Sil. G. S.	.14¾	.16½
Pend Oreille	13.50	13.75
Premier	2.45	2.48
Porter Idaho	.81	.83
Ruth Hope	.58½	.60
Rufus Argenta	.23½	.24½
Silver Crest	.12¼	.12½
Silverado	.80	.....
B. C. Montana	.....	.00 1-10
Sunloch	2.25	2.30
Whitewater	2.25	2.30
Wellingdon	.20½	.21

Metal Markets

NEW YORK, Aug. 6.—Copper firm; electrolytic, spot and futures, 14¾.

Iron—Quiet; No. 2 f.o.b. eastern Pennsylvanie, $19 to $20.

Tin—Firmer. Spot, $48.12; futures, $47.12.

Lead—Steady; spot, New York, $6.20; East St. Louis, $6.

Zinc—Firm; East St. Louis, spot and futures, $6.25.

Quicksilver—$121.

BOTTOM PRICES IN CHICAGO GRAIN PIT

CHICAGO, Aug. 6.—New all around bottom prices for the season in the wheat market today resulted from rapidly increasing supplies and from favorable crop reports. The close was unsettled ¾ to 1c net lower, corn being ⅞ to 2⅝c off, oats ½ to 1c down and provisions unchanged to 2c up.

NEW LOW LEVELS HIT AT MONTREAL

Severest Reaction Sets in; Winnipeg Electric and Quebec Power Drop 10 Points

MONTREAL, Aug. 6.—Stock values on the Montreal market today suffered their severest reaction since the present downward movement set with 19 issues selling down to new low levels for the year.

Brazilian and International Nickel were the most active stocks and while both closed lower, they gave unusally steady displays in the face of the marked weakness.

Brazilian had a turnover of 23,348 shares and closed at 50¼, for a net loss of 1¾ after having sold down to the new low of 50⅛. International Nickel had sales totalling 15,685 shares and closed at 100 for a net loss of ¾. Shawinigan had 6867 shares dealt in and closed at the new low of 75½ for a net loss of 9½ points.

Winnipeg Electric was off 11 at 94, Quebec Power dropped 10⅛ at 70, Shawinigan eased off 9½ at 75½.

CLOSING QUOTATIONS AT MONTREAL

Bank of Commerce	286
Bank of Montreal	360
Royal Bank	359
Abitibi Power & Paper	47
Asbestos Corporation	25
Atlantic Sugar	15
Bell Telephone	157
Brit. Columbia Fishing	17½
Brazilian T. L. & Power	50¼
Brompton Paper	35½
Can. Car & Foundry	38½
Cana. Industrial Alcohol	35¾
Canada Power	25
Dominion Bridge	70
Dominion Glass	122
Dom. Textile	101¾
Lake of the Woods	51¾
Massey Harris	38
Montreal Power	98½
Montreal Tramways	191
National Breweries	114
Ogilvie Milling	380
Penmans, Ltd.	100
Price Bros.	69
Quebec Power	70
Shawinigan	77
Steel of Canada	153
Wayagamack	62
Winnipeg Railway	94

Dominion Live Stocks

CALGARY, Aug. 6.—Steers—Choice, $9 to $9.50; fair to good, $8.25 to $8.75.

Butcher heifers—Choice, $8.25 to $8.75 fair to good, $7 to $8.

Butcher cows—Choice, $7 to $7.10; fair to good, $6.25 to $6.75.

Bulls—Good $5.25 to $5.75.

Stocker steers—Choice ,$7.50 to $8; fair to good, $6.50 to $7.25.

Stocker heifers—Choice, $6 to $6.50; fair to good, $5.50 to $6.

Feeder steers—Choice, $8 to $8.50; fair to good, $7.25 to $7.75.

Calves—Choice, $10 to $10.50.

Lambs—Fair to good, $11 to $13.

Sheep—Fair to good, $7 to $10.

Hogs—Select bacon, $12.50; thick smooth, $12.

Montreal Produce

MONTREAL, Aug. 6.—Cheese and eggs stronger; butter firm.

Cheese—Westerns, 22⅞c to 23⅛c; easterns, 22¼c to 22½c.

Butter—No. 1 pasteurized, 38¼c; No. 1 creamery, 37¾c; seconds, 37¼c.

Eggs—Fresh extras, 44c; fresh firsts, 39c.

STOCK MARKET MOVES UPWARD

Selective Buying Makes Self Felt at New York; Motors Move Up

NEW YORK, Aug. 6.—Disregarding the efforts of bankers to curtail the volume of speculative credit, the stock market continued to move upward today in response to selective buying operations.

Gains in most of the active issues ranged from 1 to 3 points although a sprinkling of specialties were marked up 5 to 20 points.

Motors moved forward again today under the leadership of General Motors which was bought in expectation of an extra dividend at Thursday's meeting of the directors instead of later in the year as reported last week.

Oils were heavily accumulated on a further extension of recent gasoline price advances and reports of large current earnings. Coppers also responded to the improved trade outlook, Kennecott and Utah reaching new high ground.

National Tea soared 20 points to a new high record at 286½. Among the score or more issues to break into new high ground were Allied Chemical, Union Carbide, Sears Roebuck, Grand Stores, Warner Bros., American Ice, American Sumatra Tobacco, Otis Elevator, International Nickel, Electric Auto-Lite and Dodge Bros. preferred. Barnet Leather and Tobacco Products common and pfd. sold at the year's lowest price.

Rails were quiet but firm.

Total sales 2,186,300 shares.

CLOSING QUOTATIONS AT NEW YORK

	High	Low	Close
Allied Chem.	184	179½	183
Ameri. Can	94¾	93⅝	93¾
Ameri. Loco.	93⅔	92⅞	92⅞
Am. Smelt., Ref.	204	201¼	202½
Am. Steel Fdry.	53	52⅝	52⅝
Am. Tele.	162¾	162	162¾
Anaconda	67½	66½	66½
Balti. & Ohio	106⅛	105⅝	106⅛
Beth. Steel	57⅝	56⅛	57⅛
Canadian Pac.	206¼	204¼	205½
Cerro de Pasco	78½	76⅝	77
Chile Copper	44½	44⅛	44¼
Chrysler	87½	84½	86½
Dupont	375	375	375
Fleischman Co.	71⅝	80⅛	71¼
Gen. Motors	191⅜	185	190⅝
Gen. Electric	152⅜	150¾	151
Granby	54¼	53⅝	53⅝
Howe Sound	57⅞	56⅞	56⅞
Hudson Motors	83⅞	81⅝	82½
Inspir. Copper	21⅞	21⅛	21⅛
Inter. Nickel	103⅜	99¾	100¼
Mack Truck	92¼	90	91¾
Marland Oil	39	38½	39
Miami Copper	20¼	19¾	19¾
Kenn. Copper	96½	95⅞	95¾
Kresge S S	72⅞	72	72⅝
Nat. Pow. & Light	33	32⅝	32⅞
Nash Motors	87⅞	87⅛	87⅛
N. Y. Central	163¾	162⅛	163¾
Northern Pac.	95⅜	95⅜	95⅜
Phillips Pete	40¾	40⅛	40⅜
Radio Corp.	176½	171	173½
Rock Island	117⅛	116½	116½
Schulte	56¾	56	56
Shell Union Oil	26⅞	26¾	26¾
Sinclair Cons.	28⅝	27¼	28⅝
Southern Pac.	120¾	119⅝	120¾
Standard Oil Cal.	59⅜	59½	59½
Stewart Warner	94¼	92⅛	93¾
Studebaker	74¼	73	73¼
Texas Corp.	64½	63⅛	64½
Tex. Gulf Sulp.	70⅜	69⅛	69¼
Union Oil Cal.	52⅜	51¾	52⅜
Union Pacific	194¾	194½	194½
U. S. Rubber	33⅛	32¼	32¼
U. S. Steel	142⅞	140¾	142½
West'house Elec.	94⅛	94	94⅞
Willys Overland	23	22⅜	22¾
Yellow Truck	33¼	32⅝	32⅞

Exchange Rates

NEW YORK, Aug. 5.—Sterling exchange steady at $4.81⅜ for 60-day bills and at $4.85 3-16 for demand.

Foreign bar silver—58¾.

Canadian dollars—11-64 discount.

Francs—3.90 1-16.

Lire—5.23⅛.

Winnipeg Grain

No grain nor live stock markets Winnipeg today, civic holiday. Toronto markets closed today.

NEW TOMATO AND PEAR PRICES SET

Shipment of Pears in Crates Is Forbidden by Committee; Minimum Sizes

Effective yesterday, according to telegraphed instructions of the interior committee of direction, tomatoes are to be sold as follows:

	Jobbers	Retailers
Semis, four-basket crates	$1.00	$1.20
Lugs, pound	.04	.05

Prices of pears, effective today, are:

	Jobbers	Retailers
Clapps Favorite, fancy	$1.25	$1.50
Cs	1.00	1.20
Bartletts, extra fancy	2.00	2.25
Fancy	1.75	2.00
Cs	1.50	1.75

Shipment of pears in crates is forbidden. The minimum sizes of Clapps and Bartletts which may be shipped are as follows: Extra fancy and fancy, 180s; Cs, 195s.

PROTECT PATROLERS

CHICAGO, Ill., Aug. 6.—Prohibition agents assigned to patrol duty in the Chicago area will wear distinctive uniforms and shields hereafter, under an order announced by Administrator Yellowley.

Heretofore the agents have operated in plain clothes, this often resulting in misunderstandings, motorists being uncertain of the agents' authority.

Oxford and Cambridge universities in England have entered into an agreement setting an age limit of 22 years on competitors in dual athletic meets.

PARLIAMENTA RIANS COMING

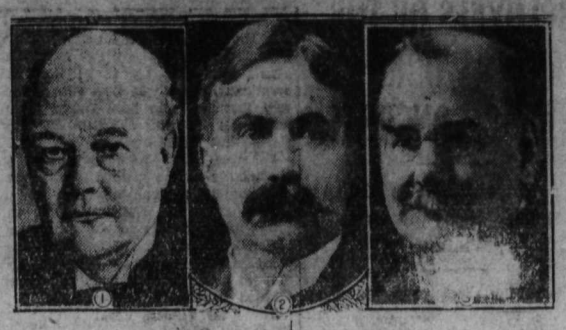

Among the outstanding delegates to the British Empire Parliamentary association who will visit Canada this month are Lord Hailsham (1), lord chancellor of Great Britain; Viscount Peel (2), first commissioner of works for Great Britain, and Rt. Hon. Thomas Shaw who was minister of labor in the Macdonald Labor government.

U. S. LEGISLATORS INSPECT BOUNDARY

Proposed Internation Park Region on Minnesota-Ontario Boundary Will be Visited

DULUTH, Minn., Aug. 6.—A remarkable phase of the movement for closer international relations in the Ontario-Minnesota boundary county will be shown next month, when a committee of each house of congress will visit the region, separately. There will be public hearings on the proposal to establish an International park comprising the 14,500 square miles of the Rainy Lake watershed, devoted to scientific forestation, the preservation of wild life, and recreation throughout the most wonderful lakeland of America. There is before congress the Shipstead-Newton bill, which, pending a treaty between Canada and the United States, will, on the Minnesota side, withhold public lands from acquisition, prevent excessive cutting of timber, and prohibit the raising of lake levels.

The Quetico-Superior council has been formed, with the cooperation of the Izaak Walton League of America and other state and national conservation organizations, to secure a treaty providing for the sympathetic administration of the watershed, for the purposes named. The question was dealt with at committee hearings at Washington last spring.

Both the senate and the house bodies decided that, in view of the great importance of the question, they must take the unusual course of personally investigating the situation, and give the public most concerned the opportunity of stating their views. Twelve members of the house of representatives Committee on public lands arrived here on Aug. 5. Senator Shipstead will conduct the senate committee on a five-day investigation, beginning August 23.

It is understood that the government of Ontario had been invited to send representatives as that it may become cognizant of whatever sentiment is developing in Minnesota. It is pointed out here that the initiative in cooperative conservation of the unique hunting, fishing and summer territory which the water boundary bisects was taken by Ontario. In 1909 the Quetico Forest and Game Reserve of a million acres was established by the government. Ontario's lead was followed by state legislation which set aside 1,400,000 acres adjoining Quetico, and by President Roosevelt who proclaimed that area the Superior National Forest.

The proposal to dedicate the whole of the Rainy Lake watershed to these purposes was first made from Ontario. It is recognized that, by permanent, scientific conservation of the timber resocources of the region, and a corresponding development of its recreational values a much larger and more enduring prosperity and population can be assured to trans-Superior than could ever be possible by a swift de nudation of the forests, and a destruction of the summer beauties of this picturesque region.

British Boy Scout Is Guest of the C. P. R. President

TORONTO, Ont., Aug. 6.—The Westminster City Boy Scout Patrol Leader Turpie who is, carrying letters of goodwill from the mayor of this city to the mayor of Westminster, B. C., received a hearty welcome yesterday morning when he stepped off the Canadian Pacific train at the Union Station. Young Turpie, who is traveling as the special guest of President E. W. Beatty, was received by officials of the railway and by representatives of the various local boy scouts organizations.

Turpie, who crossed the ocean on the new C. P. R. ship, the Duchess of Bedford, was in full uniform and bedecked with a very large complement of the orders of his organization. He chatted with enthusiasm of his ocean trip and said he was keenly looking forward to the journey across the grain laden prairies. Much interest was being shown in the old country, he said, as his despatches bridged the gulf between the old and new cities of Westminster. He will reach the C. P. R. depot at Winnipeg on Wednesday morning on the Vancouver express.

Lorne Gold Mines, Ltd.

We have been fortunate in securing a small additional allotment of these shares.

We are advised that the price of this stock will be raised to 70c per share on August 15.

We will be pleased to fill orders as received.

COMPLETE LEASED WIRE SERVICE OF NEW YORK, MONTREAL, TORONTO AND VANCOUVER STOCK QUOTATIONS

R. P. Clark & Co., Ltd.

NELSON, B.C., PHONE 100.

The Consolidated Mining & Smelting Company of Canada, Limited

Office Smelting and Refining Department

TRAIL, BRITISH COLUMBIA

SMELTERS AND REFINERS

Purchasers of Gold, Silver, Copper, Lead and Zinc Ores.

Producers of Gold, Silver, Copper, Pig Lead and Zinc.

TADANAC, TRAIL

Pamphlets

Booklets

Programs

Folders

Our equipment of linotype machines with many different modern type faces enables us to do work of this nature to the especial advantage of the customer.

This linotype equipment enables us to give quality and high-grade appearance—and reasonable prices. We do the work economically and well.

THE DAILY NEWS JOB DEPARTMENT

PHONE 144 (2 lines)

NORTHWEST MINES INVESTMENT COMPANY — TREAT MINING AS A BUSINESS AND YOU WILL FIND IT IS NOT A GAMBLE — SPOKANE, WASHINGTON

The Astonishing Twelve Months' Record OF GOLCONDA LEAD MINES

is an outstanding feature of current northwest mining history.

If you desire to sell your Golconda shares, get in touch with us for the highest market price.

Northwest Mines Investment Co.

Spokane Savings & Loan Building

SPOKANE, WASH.

Logan & Bryan

Private Wires

STOCKS, BONDS, COTTON, GRAIN

MEMBERS

New York, Montreal and Vancouver Stock Exchanges, Chicago Board of Trade, Winnipeg Grain Exchange and other leading exchanges.

OFFICES:

Vancouver, Spokane and Seattle

Margin Accounts

All accounts handled through members of Montreal, Toronto or New York exchanges.

No waiting for settlement cheques. If you have a profit or wish to close your account you may receive your funds on demand.

Telegraphic Quotations

We can carry Hudson Bay Mining Co., Pend Oreille, Noranda, and many other substantial mining issues on Margin through members of the Toronto Stock Exchange.

C. W. Appleyard

INSURANCE STOCKS BONDS CITY PROPERTY

C. W. Appleyard H. E. Appleyard F. A. Whitfield

Box 626 Phone 269

16 YEARS IN BUSINESS

Hudson's Bay Company.

INCORPORATED 2ND MAY 1670.

Other Branches at Winnipeg, Yorkton, Saskatoon, Edmonton, Calgary, Lethbridge, Vancouver, Kamloops, Vernon and Victoria.

Dry Goods

36-IN. SILK BROADCLOTH—Comes in extra heavy weight, fine, close, even weave. This popular dress fabric makes up the most serviceable dresses for street and sports wear. 36 inches wide. In White only. Special, yard $1.25

JAP CREPES—The summer's most inexpensive and serviceable dress fabric for ladies' and children's dresses and underwear. A full range of all the new colors, 31 shades in all, is offered to you. We stock only the best quality obtainable. 30 inches wide. 5 YARDS FOR $1.00

—Main Floor—H B C—

Men's Shirts

NEW ARRIVALS IN MEN'S BROADCLOTH SHIRTS—New patterns and colorings with collars to match. Very smart and exceptional values. All sizes. Price, each $2.25

MEN'S BLUE CHAMBRAY WORK SHIRTS—Extra good quality. Large and roomy. Triple stitched. All sizes. Each $1.25

MEN'S SILK TIES—Special purchase. Regular $1.00 values in fancy and striped designs. Each 75¢

—Main Floor—H B C—

House Furnishings

JUTE OVAL RUGS—Sizes 36x70. In some beautiful shades of Blue, Rose and Brown, with a contrasting color border. A useful bedside rug. Each $3.95

JUTE OVAL RUGS in a smaller size. 27x54. Same colorings as above. Each $2.25

ONE ONLY, HANDSOME WILTON RUG—Size 36x63. Taupe colorings with a scroll design. Special, price $12.50

TWO SPECIALS IN STEAMER TRUNKS FOR YOUR VACATION—36 in., well made with brass locks and catches. Special, price $12.50

SEE OUR TABLE OF CHINA AND DINNER WARE

All Discontinued Designs

Many useful pieces which will replace the broken platter or dish. Each piece sold separately and at a much lowered price to clear.

LARGE SIZE TURKEY PLATTER—14 inches $1.19

SECOND SIZE—12 inches 98¢

CREAM AND SUGAR with floral decorations. Pair 98¢

COVERED VEGETABLE DISHES in White Porcelain with Blue border. Each $1.25

COVERED VEGETABLE DISHES—Some in hand-painted designs. Something new and a little different. Special, each $1.95

NEW DINNER WARE—97-piece sets. Enough to serve 12 people. New Trellis borders and Rose designs. The full set $32.50, $35.00 AND $39.50

These make an acceptable gift for the August weddings.

—Main Floor—H B C—

SHIRTS
In Plain Colors
TAN, CREAM, BLUE, MAUVE AND WHITE
COLLAR ATTACHED OR SEPARATE TO MATCH
$2.25
GILKER'S
NELSON B.C.

Nothing is Too Good for the Sick
Smythe's Pharmacy
PRESCRIPTION SPECIALIST
In business for your health. Let us fill your prescriptions. Mail orders promptly executed. Call and wait for your car Phone 1.
Sunday hours: 1 to 4 and 7 to 9 p.m

44 Taxi & Transfer
TRUCKING
Nelson to Trail and All Intermediate Points.
Phone 44 Box 58
CON CUMMINS, MANAGER

EMPLOYEES OF THE VENEER WORKS AT PICNIC, LONGBEACH

First Annual Picnic Is Well Attended; Many of Prize Winners

Attended by about 80 people, many travelling by motor boat and car, but the majority by the steamer Nasookin, the first annual picnic of the employes of the British Columbia Veneer Works of Nelson, held at Longbeach on Sunday, went over with a bang. Favored with good weather a long list of sports was run off, engaging the attention of the large crowd all afternoon.

In the absence of the manager, George D. Dvorjetz, who is at the coast, the picnic was in charge of T. G. Jones, accounant, assisted by Don Hinges, factory foreman, who kept things 'humming" all the time.

VALUABLE PRIZES

Valuable prizes were distributed to the winners of the various sport events.

A sumptous lunch at noon and a supper after the distribution of the prizes added greatly to the enjoyment.

Ronald Bendy and Mr. Ebert were complimented on their splendid display of talent, which kept the crowd amused during the afternoon.

The prize winners were:

RUNNING RACES

Girls 10 and under—Mary Vance, first, Edna May Harkness, second; Mary Goosen, third.

Girls 10 to 12—Edna Dahlquist, first; Gladness Horstead, second, Anne Flagel, third.

Girls open—Mary Moyer, first; Edna Dahlquist, second; Helen Vance, third.

Boys, 10 and under—Eddy Flagel, first; Henry Goosen, second; John McQuaig, third.

Men's open—Ron. Bendy, frst; Ernie Welbourn, second; De Witt McQuaig, third.

Fat ladies' race—Mrs. Stayson, first; Mrs. Sommers, second; Mrs. Flagel, third.

Married men's race—M. Braden, first; W. L. Hudson, second; Sam Bohner, third.

Sack race, girls 10 to 12—Helen Vance, first; Mary Vance, second; Edna Dahlquist, third.

Sack race, men—Duncan McQuaig, first; E. H. Welbourn, second; Ron. Bendy, third.

BALLOON RACES

Girls' 10 and under—Edna Dahlquist, first.

Girls, open—Florence Jones, first; Maud, Dahl, second; Stella Jorgenson, third.

Men's open—W. Blair, first; Walter Gillett, second.

Boys' open—John McQuaig, first; De Witt McQuaig, second.

SWIMMING RACES

Girls' open—Babs Horstead, first; Mary Moyer, second; May Howard, third.

Girls' 10 to 12—Gladness Horstead, first; Mary Vance, second; Edna Dahlquist, third.

Men's open—Ron. Bendy, first; Walter Gillett, second; Walter Blair, third.

DIVING

Girls' open—Babs Horstead, first Mary Moyer, second; May Howard, third.

Men—Ron. Bendy, first, Walter Gillett second; E. H. Welbourn, third.

Diving for object, open—Ron. Bendy, first; Mary Moyer, second; Walter Gillett, third.

SHAFTING
SHAFTING HANGERS
SET COLLARS
COUPLINGS

Let us figure the power transmission you require.

Our machine shop is at your service.

BENNETTS' LIMITED
"The House of Electrical Goods"

FOR SALE

A NEW AND ATTRACTIVE BUNGALOW HOME—Suitable for a family of six, built in the center of four lots on the corner of Elwyn and Fifth streets, Fairview. Front room paneled, large fireplace, big verandah, breakfast nook, wired for electric range, cement floor and garage in the basement, outside finish brick veneer and shingles, fruit trees, shade trees, Roses and flowering shrubs.

For sale on easy terms. $1000 will handle this property.

J. E. Annable

THIRD PERSON DIES RESULT AUTO CRASH

CAMPBELLTON, N.B., Aug. 6.—Mrs. Theabald Legacy of Sellarsville, Que., died in hospital here today from injuries sustained Sunday when a car containing 10 people turned turtle on the road near Eel River. The fatality is the third from the accident, Theabald Legacy, whose wife died today, and Judson Wall of Campbellton, being instantly killed.

TRUSSES
RUTHERFORD DRUG CO.

"Collinson for Quality"
DIAMOND RINGS
EXQUISITELY MOUNTED IN WHITE, GREEN AND YELLOW GOLD SETTINGS.
SPECIAL VALUES
$25, $35, $50, $75, $85 AND $100
See Our Window
E. COLLINSON
JEWELER
EXPERT WATCMAKER
C.P.R. and G.N.R. Time Inspector

See Our Display
OF
WEST KOOTENAY LUMBER
THROUGH THE COURTESY OF WOOD, VALLANCE HARDWARE CO. IN THEIR WINDOWS
W. W. Powell Company, Ltd.
PHONE 176

SPEED - SPEED - SPEED
TO WIN THE CHAMPIONSHIP SHIELD OF KOOTENAY LAKE THIS YEAR MOTOR BOATS WILL HAVE TO MAKE BETWEEN 45 AND 50 MILES PER HOUR
Annual Regatta
KOOTENAY LAUNCH CLUB—NELSON ROWING CLUB
WEDNESDAY AFTERNOON, AUGUST 15TH
MOTOR BOAT RACES AQUAPLANING ROWING RACES
CANOE RACES SWIMMING AND DIVING
Events Start 1 P.M. Make Entries Early
GEORGE HORSTEAD, SECRETARY

Builders' Hardware
WE CARRY THE LARGEST STOCK IN THE INTERIOR OF B. C.
Nails, Roofing, Building Paper, Tools, Portland Cement, Glass, Locks, Etc., Etc.
LET US SUPPLY YOUR WANTS
Wood, Vallance Hardware Co., Ltd.
WHOLESALE NELSON, B.C. RETAIL

P. & W. GROCERTERIA
Perfection is what we have in Blended Coffee, balanced so as to give the full delicious flavor of each.
COFFEE—Santos Blend. Fresh ground. Lb. 50¢
COFFEE—Supreme Blend. Lb. 60¢
Phone 235

Watch Ramsden Bros.' Windows---It Pays
LADIES' HOUSE AND PORCH DRESSES—All sizes to 44. In Broadcloths, Rayon Silks, Fancy Victorias with Organdy trim. Regular prices up to $4.50. Sale $2.20

GYROS PREPARE FOR CONVENTION COMING WEEK-END

Final Arrangements Made; Gyrettes Promise Cooperation; Expect Big Crowd

Final preparations for the convention of Gyros of District No. 8, which is to be held in Nelson Friday and Saturday, were made at a meeting of the Nelson Gyro club at the Canadian Legion building last night, at which Gyrettes, wives of the members, were present. Dr. W. B. Steed, president, was chairman. R. B. Morris, convention manager, had charge of the program.

The ladies were informed of the program as it has been arranged to date.

Mrs. Steed reported that at a meeting of Gyrettes recently, the ladies undertook to do all in their power to assist the Nelson club in its work as host club.

Delegates are due to arrive Thursday night from Spokane, Edmonton, Calgary, Kimberley, Lethbridge and Cranbrook. It is expected the convention will be one of the largest held in this district in a number of years. Spokane, baby club of the district, has promised to send a big representation.

THOSE IN CHARGE

Those in charge will include: Registration, A. Clyde Emory and Charles Morris; business session arrangements, Fred Ewing; autos, George Lambert; banquet, P. E. Poulin; banquet program, Dr. W. B. Steed; dance and stunts, Dr. G. A. C. Walley; boat trip, W. J. Gerbracht; corn roast, J. A. C. Laughton; decorations, J. A. Ferguson.

Mrs. G. C. Arneson proposed a vote of thanks to the Gyros for the ladies' entertainment, and H. A. Nicholson moved a vote of thanks to the ladies for their attendance and promised cooperation.

Dr. Steed was named the club's representative to the executive council of the district, which will meet before the convention.

A letter was received from E. H. Hanley, formerly of Nelson, who represented the Nelson club at the Gyro international convention at Syracuse, N. Y., recently. It stated the president and vice-president of Gyro international for the coming year were Canadians.

MUCH TRAVELED CAR ROAMS ON LOCAL STREETS

$16,000 Auto Made in Belgium Is on Tour of Canada; Has Crossed Europe

Probably the most-traveled car to visit Nelson in years was that of G. H. Cherry, who with his brother, J. G. Cherry, and his mother, Mrs. G. H. Cherry, all of Pasadena, Calif., drove in from the coast yesterday afternoon on a tour of Canada. The car, a huge, grey colored one valued at $16,000, was manufactured in Belgium and carried a Belgian licence plate which had many of Nelson's "licence experts," puzzled as to what country or state it represented.

The car was purchased by the party at Antwerp, Belgium, last year, and was driven from there to Brussels, Belgium; Munich, Germany; Vienna, Austria; Budapest, Hungary; and Constantinople, Turkey, from where it was shipped to Genoa, Italy. From Genoa the party drove to Marseilles, France, where the car was shipped to Los Angeles about Christmas time. Early this year the party started on a tour of the United States and Canada.

CANADIAN TOUR

The tourists drove up the Pacific coast, visiting all the leading cities en route, to Vancouver where they stopped over for a few days. From Vancouver they started their tour of Canada.

Today they leave for Banff and Lake Louise, where they intend to spend a few days before going on with their eastward tour.

Tall and sunburned from days in the open sun and with a fine head of curly hair, G. H. Cherry, a man still on the sunny side of middle age, cut an attractive figure on Baker street yesterday in his "nifty" golf knickers.

LIKE NELSON

With a smile that showed a fine row of white teeth, he said that "Nelson is a fine little town," and then set out to locate the office of the automobile club to get roads maps and other general information about the country he will encounter on his way across Canada.

Rotary Patient to Return Here; Dr. Reid Joins

Raymond Cummins, patient who was sent to Dr. Lanyworth of Spokane for treatment some time ago by the Nelson Rotary club, will be returnng to Nelson shortly, practically recovered, according to a letter read from the doctor at the Rotary meeting in the Hume lounge yesterday afternoon. The secretary was instructed to write Doctor Lanyworth, on behalf of the club, thanking him for his cooperation. A. Browne was in the chair in the absence of President W. J. Meagher.

A new member was added to the Rotarian folds in the person of Dr. E. L. Reid.

Visitors at the luncheon were George Kinnis of Trail and F. L. Irwin.

Withstanding 50 per cent more pressure than asphalt, a new system of road paving invented in Sweden is claimed to resist softening by heat and being made slippery by rain.

W. R. CAMPION
Our Phone No. Is 121
TIPTOP CREAMERY BUTTER—2 lbs. for 90¢
APRICOTS—Per basket 50¢
PLUMS—Per basket 65¢
Peaches, Canteloupes and Bananas
NABOB PEACHES—5 tins 95¢
DE LUXE JELLIES—4 for 25¢
QUICK PUDDINGS—3 for 25¢
NABOB ASPARAGUS TIPS—2 for 45¢
NABOB SPINACH 25¢
1 LB. NABOB COFFEE, 1 LB. NABOB TEA with Coffee Meter Free $1.50
Fresh Tomatoes, Cabbage, Cucumbers, Green Beans and Peas
Corner Josephine and Vernon Streets

MEN'S SHOES
We have a fine line of Men's Work and Dress Shoes.
GOODYEAR SHOE REPAIRING
WADE'S SHOE SHOP

Elks Taxi-Transfer
PHONE 77
Meets all trains and boats.
421 BAKER BUD STEVENS

J. A. C. Laughton, R.O.
Specializing in Correcting Defective Sight by Proper Glasses.
Quick Repair Service.
GRIFFIN BLOCK. PHONE 123

BALLOTS RECOUNT SLATED TOMORROW

Fawcett in Charge Here; Farris May Act for Leary in Kaslo-Slocan

Official recount of votes cast on July 18 in the provincial general election is to be made tomorrow.

In Nelson the recount will be in the hands of Samuel Fawcett, returning officer. Dr. L. E. Borden, Conservative member-elect, will be represented by William Douche, and Dan D. McLean, defeated Liberal candidate, by his agent, E. P. Dawson.

C. B. Garland, agent for Dr. Borden, leaves today for Kaslo, where he will act for Captain J. Fitzsimmons, Conservative member-elect in Kaslo-Slocan. Great interest is centered on the recount in Kaslo-Slocan, where Captain Fitzsimmons, as last reported, had a majority of but eight votes over Capt. C. S. Leary. It is said that J. W. deB. Farris of Vancouver will act for Captain Leary.

Nelson News of the Day

Come to the Movie Dance tonight at the Strathcona hotel. Championship Fox Trot contest. Moving pictures will be taken of the dancers in action. See yourself on the screen. Gents $1, Ladies 50c. (5016-1-94)

IMPORTANT NOTICE

A meeting of the executive of the Nelson Liberal association will be held tonight at 8:30 at the Board of Trade rooms. H. H. MacKenzie, president. (5017-1-94)

Would those kindly donating to Church of Redeemer picnic, have their refreshments at the Parish hall any time Tuesday evening, August 7. Also children their sandwiches. (5018-1-94)

Don't forget dance at Outlet hotel, Procter, August 11. (5022)

Queen City Rebekah Lodge meets tonight at 8 o'clock. Flower Drill. (5012)

Dance at Outlet Hotel, Procter, Saturday, Aug. 11. Music by Brasch's Orchestra. (5009)

Anglican Church Sale of Work—Outlet hotel grounds, Procter, B. C., Thursday, August 9th, 1928, 2:30 p.m. Needle work, home cooking, candy, ice cream, bran tub for the children. Games and sports for all. (5011)

St. Saviour's Church Sunday School Picnic. All members of the Sunday school will meet at the Memorial hall, Wednesday morning, 8:30 and will receive free ticket for picnic. (5014)

NOTICE

The Harrop dance given on the 8th is not by the Social club. (5015)

FOR SALE—Gladioli blooms, 50 cents per doz. Mrs. H. Ross, 'Phone 472R. (5005-8-98)

WANTED— Yellow Transparent and Astrachan apples at once. McDonald Jam Company, Nelson. (4993-tf)

Dance at Harrop, Wed. Aug. 8th, Brasch's Orchestra. Free Ferry. (4985-5-95)

St. Saviour's and the Church of Redeemer Picnic to Procter, Wednesday, August 8, 1928. Boat leaves city wharf 9 a.m. and 2 p.m. Tickets: Adults $1.50, Children 75 cents. (4981)

FOR SALE—Byng and Lambert cherries. N. Maglio, Box 363. (4913)

DANCING

Lakeside Pavilion every Saturday and Wednesday, 9 o'clock. Troubadors. (4767)

Shoes repaired; handmade, eliminating arch troubles. Underwood & Hall. Baker Street, next P. Burns. (4950-tf)

Yellow Taxi Co. Stage leaves Williams Transfer every morning at 9 o'clock for Ymir, Salmo and Boundary Line. (4951)

AUGUST SUIT SALE
HERE'S WHERE YOU GET A CHANCE TO MAKE A SUBSTANTIAL SAVING!
18.75 Regular Values $25 to $27.50
21.75 Regular Values $30 to $35
Judging by the number of suits we sold the first day of our sale, the people of Nelson realize that a Suit Sale by Emorys is an outstanding event. Don't fail to take advantage of these prices, as all our suits are hand tailored and regularly priced from $25 to $45. All styles, both double and single-breasted models.
24.75 REGULAR VALUES $35 to $37.50
29.75 REGULAR VALUES $37.50 to $45
Quality
Service
Satisfaction
Emorys LIMITED

CITY DRUG CO.
Nelson's Dispensing Chemists
Films, Kodaks, Drugs, Stationery
Mail orders promptly despatched.
BOX 1083 NELSON, B.C. PHONE 34
Come in and Get Your Weight Free

DO NOT! NEGLECT YOUR EYES
Trouble will be quickly manifested. When it does, it is wise to see to it promptly.
Expert Service
J. O. PATENAUDE
OPTOMETRIST AND OPTICIAN

SUITE FOR RENT
Kerr Apartments

Round Oak Ranges
COAL, GAS AND WOOD
Guy's Electric Store
Phone 327

Movie Dance
Strathcona Hotel
TONIGHT
CHAMPIONSHIP FOX TROT CONTEST
Moving Pictures will be taken of the dancers in action.
SEE YOURSELF ON THE SCREEN
Gents $1.00 Ladies 50c

Capitol Entertainment
A GREAT SHOW TONIGHT
All the Way Through
Lon Chaney
IN
'The Big City'
ON THE STAGE
Wheeler's
CAPITOLIANS
Assisted by
Paul Samson
THE LILLIPUTIAN ACCORDION PLAYER. HE WILL SURPRISE YOU
COMING TOMORROW
"THE GLORIOUS BETSY"

For Service, Price and Quality
★GROCERY★
Phones 10 & 11

Read the Advertisements
KEEP UP WITH PROGRESS