Best Copy

PROVINCIAL LIBRARY VICTORIA B.C.
1366

Sugar Prices Down
See Page 6

The Daily News

Ice Carnival at Trail
See Page 2

Vol. 26 NELSON, B. C., WEDNESDAY MORNING, NOVEMBER 16, 1927 No. 178

CITY IS IN DARKNESS FOUR, HALF HOURS

KOOTENAY LADIES WILL BE THE HISTORIANS

KASLO MEETING LAUNCHES PLAN HISTORY WORK

Will Dig Up and Preserve for Generations History of Kootenay District

PLAN RAISING FUNDS FOR SCOTT ENDOWMENT

Will Aid Cripples at Solarium; Reports Received From District Bodies

KASLO, B. C. Nov. 15. — Manifold interests of the Women's Institute of the Kootenay already almost beyond computation were definately added to today at the opening session of the Kootenay district conference by acceptance of an obligation to become historians of the Kootenay, and by acceptance of the scheme for a $10,000 endowment by the institutes of the province to be known as the Othea Scott endowment, the proceeds of which will in perpetuity maintain two children at the Queen Alexandra solarium. While the resolution stage has not been reached in regards to these or any other matters, their acceptance by the delegates is obviously overwhelming.

From being very active makers of local history the Kootenay institutes mean in future to be its recorder also. From all available local sources including local records and the recollections of old-timers, the history of each town or district is to be set down by the local institute, so that priceless information still existing may not be irretrievably lost, so that Kootenay school children may approach history and geography through the glamourous gates of local romance, adventure and development, and so that historical material of the Kootenay may thus be gradually assembled for compilation. All records made will be made available also to the British Columbia Historical society.

MONEY FOR CRIPPLES

In the case of the Othea Scott endowment which takes its name from a crippled girl in the solarium, two ways of raising the endowment have been suggested. Mrs. V. S. MacLachlan of Victoria, superintendent of Women's Institutes, proposes that each institute accept an objective of $100, taking, if necessary, three years to complete payment. An alternative suggestion is an annual contribution of $1 from every institute member for three years, which in bulk would produce the same amount. It is also suggested that the stronger institutes might volunteer to take larger apportionment.

WORK OF SOLARIUM

A glowing picture of the work already accomplished by the solarium, a project of the institutes, was painted by Mrs. MacLachlan who said that if the institutes now lend the way in making an endowment for little patients under treatment, other organizations and persons might follow the good example.

Claims of the Canadian National Parks' association for the membership of every Kootenay institute were presented by Mrs. J. P. MacFadden, of New Denver, well-known Alpinist, who declared the people must be the guardians of their parks or the vandals would soon leave no rare flowers in them. In all British Columbia only the New Denver, Creston and the Nelson institutes are affiliated with the association, but the Kootenay institutes, generally, will probably add the parks to their interests. Value of the future tourists' traffic through the Kootenay could not be computed Mrs. MacFadden said. She asked support of the move to give certain wild flowers including the Dogtooth Violet and the Lady Slipper legislative protection.

CAUSES FLURRY

Of the nine institutes submitting reports on education and better schools, all were able to report a woman or women on the local school board. Mrs. Edgar Jamieson of Passmore, a district executive member, caused a little flurry when she expressed the view that as long as men trustees did their work well and cooperated with the local institute, there should be no attempt to elect a woman merely for the sake of having the sex represented.

An important part of the work of the institutes is concerned with schools, from matters of trustee representation, school sanitation, proper school grounds, supplying of hot cocoa for lunches, health examinations, provisional libraries and so on down to such matters as providing pictures for the walls, as appeared from the reports.

But this is only one large department of community activity. The enormous variety of the subjects and undertakings in which Kootenay institutes take an interest was well illustrated in the reports of the individual institutes so Thus, Boswell-Sanca institute, among

(Continued on page seven)

CANADA'S DELEGATE AT COUNCIL MEET

SENATOR ROUL DANDURAND

OTTAWA, Nov. 15.—Hon. Roul Dandurand, government leader in the senate, was appointed Canada's representative at tht next session of the League of Nations council, Premier King announced today following the meeting of the privy council. The prime minister declared that Senator Dandurand would leave for Geneva within the next day or two.

Senator Dandurand represented Canada when this country was elected to the council of the league. The prime minister pointed out today that the appointment was not permanent.

BRITISH PAIR START FLIGHT ENGLAND-INDIA

MacIntosh and Hinkler, Who Tried Atlantic Hop After Non-Stop Record

MAKE FINE TAKEOFF IN GOOD WEATHER

Storms Brewing on Continent; Carry 600 Gallons of Gasoline

UPAVON, England, Nov. 15.—Speeding eastward over sea, mountain, desert and city, two British airmen, Captain R. H. MacIntosh and Bert Hinkler, test pilot, are attempting to achieve the first nonstop flight to India.

Flying in the "Princess Xenia," the same plane in which he made an unsuccessful effort to span the Atlantic to the United States early this fall, Captain MacIntosh hopes to establish a nonstop long distance record, replacing the one made by Clarence D. Chamberlin and Charles A. Levine on their transatlantic flight to Germany. The distance between England and Karachi, India, objective of the flight, is more than 4000 miles, whereas the distance covered by Chamberlin and Levine has been computed at 3905 miles.

The two flyers took off shortly after 1 o'clock this afternoon with 600 gallons of gasoline in their tanks and plenty of provisions for their long air journey. Weather conditions were exeellent when they hopped off in their Fokker plane, but weather charts showed that they were likely to encounter rain, snow and mists over the continent. Beyond that fair weather was predicted. The flight represents the fourth time that an effort has been made to make the long trip from Europe to India in one hop.

FROZEN TO DEATH

COBALT, Ont., Nov. 15.—Freeman Helmkay, farm worker near here, was found in the bush frozen to death, according to a report received here today. He went on a moose hunt last week.

Break in Main Power Line Found Short Distance From Power Plant at Bonnington; Work Is Difficult

Darkness was sovereign in Nelson for four and a half hours last night, from about 10 o'clock to 2:30 a.m. About 3 o'clock this morning The Daily News ascertained a tree had fallen across the main power line near the Bonnington power plant. Linemen sent out from Nelson found the break shortly before 2:30 and repaired one line, restoring to Nelson light and power. The linemen went out by auto to Sandy creek, and had to trudge six miles through heavy damp snow over three feet deep. No. 2 line will be repaired this morning.

From 10 o'clock on Nelson was in absolute darkness. Communication with the power plant was impossible and no one knew the cause of the power failure until the heroic linemen had repaired it and reported.

That the break took so long to discover and repair was due to the distance the men had to travel through heavy and deep snow. Their labors were terrificshrdlu shrdlu shrdl shrdl over hill and dale, through soggy snow, under trees that at any moment were likely to send a mass of snow crashing down upon them, and always under the difficulty of struggling through soaked brush and over unseen rocks and boulders, and stumps that they could scarce fail to trip over hidden as they were by snow.

From 10 o'clock until the power came on again Nelson resembled very much a deserted city. Not a light, save a passing auto lit the street. The glow of a cigarette could be seen blocks away. The only lights, until candles and lamps were found, were in the post office and The Daily News, where gas lights, there for just this sort of emergency, were lighted. Lacking lights, citizens went to bed.

J. F. Coates, city electrical engineer, was not in the city last night, as he was on duty on the Nelson-Balfour line, which is undergoing repairs at present. The crew which found the break was headed by City Lineman Simpson.

HEAVY STORMS RAGE; CHICAGO AREA DAMAGED

Traffic at Standstill; Schools Closed; Docks Are Torn Up

CHICAGO, Nov. 15.—A foretaste of winter rushed down on the middle west today disrupting traffic and closing schools in Wisconsin with its snowfall; its storm damaging docks and endangering shipping on Lake Superior.

Rainfall turned to snow and thermometers dropped as the storm swept across the prairie states and into the great Lakes region.

Deer hunters enjoying their first days of the season are in danger of being marooned in their forest fastnesses by snow that drifted to a depth of four feet.

Ironwood, Mich., was almost snowbound and Ishpeming, Mich., and Ashland and Superior, Wis., were shovelling away drifts three and four feet deep.

At Gayfield, Wis., Chequamegon Bay, an arm of Superior, tore away part of the city docks, wrecked a fishing company's dock and washed out a section of logging railroad in the worst storm since 1905.

Giles Postponed His Hop to Honolulu; Has a Rival in Race Now

SAN FRANCISCA, Cal., Nov. 15.—After reconsidering tht forecast given him by the United States weather bureau, Captain Frederick A. Giles, British aviator, told Mills Field officials late today he would not attempt to fly to Hawaii tomorrow. He announced earlier in the day that he would go at 9:30 a.m. tomorrow regardless of the weather.

SOUTHERN CROSS ARRIVES

SAN FRANCISCO, Cal., Nov. 15.—The monoplane Southern Cross, which arrived here from Santa Monica late today, was flown from Mills Field to Crissey Field for the night, the hangar facilities at Mills Field being limited.

Captain Kingsford Smith, the pilot, who is planning a trans-Pacific flight to Australia, said he would hop off by the light of the first full moon, which will be December 8.

DUCK HUNTER SHOOTS SELF ACCIDENTALLY

NAPANEE, Ont., Nov. 15.—Duck hunting today in Hay bay, Harold Graff, 18, of Trenton, accidentally shot himself and died instantly. Graff was in a boat alone and slipped while drawing his gun, the weapon discharging and sending the bullet through the heart.

CANADIAN SHIP IS BEACHED ON LABRADOR TIP

Canadian Raider Drags Anchor and Goes on Rocks; Too Late for Repairs

OTTAWA, Nov. 15.—The department of railways and canals has been advised of a mishap on November 3 to the Canadian government merchant marine steamer Canadian Raider while at anchor in the harbor at Port Burwell, at the northern tip of the Labrador coast.

The Raider was returning from Fort Churchill, on the Hudson Bay, where she had discharged coal and general cargo for construction purposes and put into Burwell which is one of the air stations recently established and a port of call on the Hudson Bay route, in order to discharge coal which will be available for vessels towing into Churchill next year.

While lying at anchor at Burwell, the Raider dragged her anchor in a southwest gale and sustained damage to the hull which caused a serious leakage in number one hold.

The injury was surveyed by a board consisting of Captain Bernier, Captain Hearne of the C. G. S. Stanley, Captain Mack of the Hudson Bay steamer, Nascopie, and Captain Bennett of the Raider, and as no salvage equipment was available at Burwell and the lateness of the season did not permit of the sending in of a wrecking tug to make the necessary repairs, it was decided to beach the vessel in the cove at Burwell until suitable arrangements can be made next spring to effect repairs.

Captain Bennett is remaining at Port Burwell in charge of the laying up of the boat.

Closed Season for Halibut Fishing Is in Force on Pacific

KETCHIKAN, Alaska, Nov. 15.—The annual three months' closed season on Pacific coast Halibut fishing began tonight.

Under a treaty between the United States and Canada halibut fishing is suspended each year from November 15 to February 15, in an effort to insure perpetuity of the industry.

Unusually cold weather last month has hampered fishing, although the season has generally been regarded as "fairly good."

SENTENCE SUSPENDED

VANCOUVER, Nov. 15.—Sentence was suspended by Mr. Justice W. A. MacDonald on Fay Millard Lear, aged 35, and John Andrew Anderson, aged 38, who had been convicted of conspiracy to defraud the public in connection with the promotion of a motion picture industry on the north shore of Burrard Inlet.

BIKER COTTAGE ADJOINING HIS HOME DESTROYED

Early Morning Fire Occurs on North Shore of the Arm

NEIGHBORS AND HEAVY STREAM OF WATER HELP

Flames Confined to Cottage; Loss Above Insurance About $1500

Fire, breaking out shortly after midnight, completely destroyed a five-room, one-story house and the furniture contents belonging to W. J. E. Biker on the North Shore. Cause of the blaze is not known, but it originated in the roof, and was probably due to a defective chimney. The loss, above insurance carried on the house, will amount to between $1200 and $1500, stated Mr. Biker early this morning.

A mass of flames and glowing sparks awakened the Biker family, residing in their home adjoining the destroyed cottage, at about 12:30. With the aid of neighbors Mr. Biker and his son confined the blaze to the cottage.

The destroyed dwelling had not been occupied for some time, and, according to Mr. Biker, who had earlier Tuesday returned from a hunting trip, he had asked his son to put on a fire, so that they might dress two deer he had brought in from the boundary country. Mr. Biker's son, this morning, stated that on retiring there were but a few glowing coals in the cottage kitchen fire.

POWERFUL STREAM OF WATER

A powerful stream of water was played on the flames by Mr. Biker and neighbors. It was also concentrated upon the Biker home, less than 75 feet distant. Nothing was saved from the building but the two deer, which were cut down and hastily carted to one side.

Had it not been for the powerful water steam installed by Mr. Biker himself, and help rendered by neighbors from up and down the West Arm, Mr. Biker stated that his own home and the homes of P. E. Doncaster, B. E. Chase and several other dwellings in the vicinity would no doubt have gone up in flames.

According to Charles Hillyard, watchman at the C.P.R. shipyards in Fairview, he noted a glowing ball of fire at about 12 o'clock. Thinking it nothing more than a person with a lantern he paid no heed. At about 12:15 he could plainly see the building, a mass of flames.

At 3 o'clock this morning the flames had been about put out, nothing but smouldering embers remained of what had a few hours before been a home comfortably furnished.

Woman Dies at Age of Hundred and Seven; Was Eighty Years in Canada

TORONTO, Nov. 15.—At the age of 107 years Mrs. Mary Ann Durford died at the home of her daughter here today. She was a native of Armagh, Ireland, and when she celebrated her 103rd birthday four of her five children, 20 grandchildren and 7 great-grandchildren met in reunion. She came to Canada 80 years ago and for many years resided in Collingwood, Ont. Her husband died 45 years ago.

Alaska's "Jack-in-a-Box" Volcano Shifts Steamer Captain Says

SEATTLE, Wash., Nov. 15.—Bogoslof Island, Alaska's "Jack in a box" volcanic phenemon, has moved four miles south and one mile east of its charted position, Commander James Hottel of the United States coast guard cutter, Northland, reported here today.

"Between the two rock points of Castle Rock and Grewingek, there exists no channel today," the commander said. "In this former passage there has arisen a new huge mound or peak 157 feet above the sea, emitting steam and vapor. The new crater has arisen from about 1000 fathoms of water, is one-quarter of a mile across and about two and a half miles in length."

PRINCE CENTER IN REPORTED ROMANCE

Prince George of Serbia, who renounced his rights to the throne in 1909, visited Cherbourg recently to meet Mrs. Dorothy C. Cochrane, United States authoress, who was recently divorced. Another royal romance is rumored.

LUCILLE JAMES, LONGBEACH GIRL, DIES PARALYSIS

Sick Since Friday; in Isolation Hospital Here for Only One Day

ANOTHER PARALYSIS CASE OCCURS NELSON

Dr. Rose Is Attending; Other Victims of Dread Disease Doing Well

Infantile paralysis claimed the life of Lucille James, aged 14, daughter of Mrs. G. H. Ferguson of Longbeach, yesterday afternoon. She died in the Isolation hospital.

The girl had been ill since Friday. On Sunday Dr. H. H. MacKenzie attended her at Longbeach, and on Monday she was brought to the isolation hospital here.

Besides her mother and step-father she leaves a number of brothers and sisters, and step-brothers and sisters.

The Longbeach school was closed by Dr. MacKenzie on Monday, and will remain closed indefinitely.

Another paralysis case was diagnosed in Nelson yesterday. Dr. W. O. Rose is in attendance.

Eunice Moore and Rita Weatherhead, other patients, are making good progress.

Captain Saw Men in Mystery Plane Sighted Out Sea

NEW YORK, Nov. 15.—Captain Joseph Blanchart, master of the liner Ile de France, which arrived here today, confirmed his radio report of the sighting of an airplane headed west 250 miles south of Halifax yesterday.

The ship was flying high and fast, he said, but he made out two uniformed officers, a civilian and a passenger in a sailor's uniform in the cockpit. The plane was white, but bore no distinguishable marks of identification, he said.

Policeman Saves Woman From Going Over Niagara Falls

NIAGARA FALLS, N.Y., Nov. 15.—A favoring current and the nerve of a reservation policeman tonight saved Mabel Smith, 30-year-old of Buffalo from being dashed to death over the falls near the American shore of the Niagara river.

Patrolman Michael Senf saw the woman enter the water, and with little hope of saving her, waded out into the river as far as he could go and maintain safe footing and was able to grasp her clothing and drag her to land.

At the hospital Miss Smith was suffering from shock and could give no further information about herself.

MORE DEAD ARE PICKED UP IN BLOW-UP RUINS

Death List in Terrible Explosion Stands at 26 on the Last Check

SEVERAL MORE BELIEVED IN WATER FILLED CELLAR

Rescue Work Carried on Under Glaring Headlights; Relief Generous

PITTSBURGH, Pa., Nov. 15—With the removal tonight of two more bodies from the explosion-torn Pittsburgh clay pot plant and the death in a hospital of one of the injured, the death toll in yesterday's gas tank explosion had reached 26.

The bodies of two unidentified victims of the blast were removed from the rear cellar of the clay pot plant and taken to the county morgue for identification. Bursted water mains had allowed tons of water to pour into the cellar and made rescue work impossible in that section of the plant until tonight. Officials in charge of the search of the victims believe other dead would be found there.

Edwin Smith, who was working in the Horne company warehouse when the blast badly damaged the building yesterday morning, died in hospital tonight of a fractured skull.

UNDER FLOOD LIGHTS

Under the glare of powerful flood lights, the monotonous search for additional victims of yesterday's gas tank explosion went forward tonight in the ruins of the devastated lower north side district.

It is believed, however, by the rescue workers that many victims will be found when basements are drained. A revised check-up revealed that 32 of the 117 men at work in one plant were missing. Six were killed outright, a dozen or so are in hospitals and some 70 reported themselves safe.

COSTS ONE LIFE

Check-ups of employees at other factories ravaged by the explosion showed every man accounted for, so that the wreckage of the Clay Pot company holds the secret of to what extent, if any, the death toll will mount.

The hazardous rescue task cost one life today. Frank Kuepferle, a laborer, was killed while moving some twisted steel when reinforcing steel fell upon him. Two other workers were injured in other accidents.

Meanwhile residents of the desolated district surveyed the ruins with a calmer eye than had been possible yesterday and began reconstruction, aided by a $100,000 emergency fund provided by the city council. Health conditions were reported excellent. Little actual want was reported for charitable organizations, as the city had mobilized their forces for relief of the stricken.

The Weather

From the Dominion Meteorological Office, Victoria

NELSON	23	36
Victoria	38	40
Vancouver	34	38
Kamloops	6	14
Barkerville	....	14
Estevan	32	48
Prince Rupert	22	34
Atlin	2	8
Dawson	24*	18*
Seattle	44	46
Portland	46	60
San Francisco	54	64
Spokane	34	42
Penticton	20	36
Vernon	21	33
Grand Forks	22	30
Kaslo	24	37
Cranbrook	17	26
Calgary	6*	4
Edmonton	4*	4
Swift Current	2*g	14
Prince Albert	4*	4
Qu'Appelle	0	4
Winnipeg	4	10

* Below zero.

Forecast—Nelson and vicinity: Generally fair stationary or higher temperatures, with occasional snow.

Ask Commission to Investigate Fishing and Conservation B. C.

MONTREAL, Nov. 15.—The federal government will be asked to appoint a commission to investigate the fisheries of British Columbia with a view to their conservation. This decision was taken by the national executive of the Canadian chamber of commerce at its final session of a two-day meeting held here. The meeting endorsed the proposal of the Vancouver board of trade to send a communication to the Hon. P. J. A. Cardin, minister of marine and fisheries, asking for the appointment of a commission.

A committee of commercial arbitration has been appointed by the executive under the chairmanship of George Henderson, vice-president of the Montreal board of trade. George H. Barr, K.C., of Regina, and President L. A. Folley of the Montreal board of trade are the other members of this committee.

The constitution of the Canadian chamber of commerce which was referred by the Vancouver convention of the national executive was formally approved.

Logansport, Ind., purchased 45-acre field for a municipal airport.

Wife Takes Vinol Feels Fine Now

"I was weak and had no strength. Since taking Vinol, I feel fine now and do my work again."—Mrs. G. Barnesberger. The very FIRST week you take Vinol, you begin to feel stronger, eat and sleep better. Vinol is a simple, strengthening iron and cod liver compound in use for over 25 years by weak, nervous women, run-down men and sickly children. The Peole Drug Company, Ltd.

Try the New Cuticura Shaving Stick
Freely Lathering
Medicinal and Emollient

Leading Hotels of the West

Where Superior Accommodation May Be Obtained

The Hume

George Benwell, Proprietor
The Premier Hotel of the Interior
EUROPEAN PLAN, ROOMS $1.00 UP
Rooms with Running Water, Private Baths en Suite.
Headquarters for all Traveling Men, Mining Men, Lumber Men and Tourists.
SPECIAL SUNDAY DINNER $1.00 ROTARIAN HEADQUARTERS
The Most Comfortable Rotunda in the City

HUME — L. McAlland, A. R. Murray, Vancouver; M. Gernaey, Penticton; J. B. Fadden, New Denver; T. Marshall, H. Oliver, Calgary; R. Schultz, Toronto; W. Pampton, Ginol.

SAVOY
NELSON'S FINEST HOTEL ABSOLUTELY
Steam Heat, Hot and Cold Running Water in All Rooms.
Many Rooms with Private Baths or Showers.
ERR, Prop. NELSON, B. C

SAVOY — R. J. Douglas, New Westminster; W. Soharu, Slocan City; A. J. Davis, Rossland; S. Newton, Trail; H. W. Lancaster, Nanton, Alta.; P. Bermin, C. Sparklin, R. Garland, Montreal; Mr. and Mrs. G. C. Marshall, J. Drummond, C. Ford, Nelson.

Queen's Hotel
THE CENTER OF CONVENIENCE
Hot and cold water in every room. Steam Heated.
M. E. BARNETT, Prop.

QUEENS—C. Roland, Trail; J. Watt, city; Mr. and Mrs. J. N. Graham, Trail; Mrs. C. Robinson, Ymir; J. Coleman, Salmo; A. D. Frederick, Waneta; J. Fraser, Ymir; S. J. Brown, Calgary; R. Thomas, Drumheller; J. Findlay, Creston; J. Cooper, Hamilton; R. Mosewik, Lethbridge; J. Doherty.

Madden Hotel
T. MADDEN, Prop.
Steam-Heated Rooms by the Day, Week or Month.
Every consideration shown to guests.
Cor. Baker and Ward Sts., Nelson

MADDEN—L. Gibney, Ten-Mile Camp; W. Kanegin, Porcupine; A. McDonald, Trail; W. Granhuysen, Ten-Mile Camp; P. J. Sherstobetoff, Blaine Lake, Sask.; G. Verigin, P. Markin, S. Suakoroff, B. Vangoff, Brilliant.

New Grand Hotel
A Modern Brick Building.
616 Vernon Street, Nelson, B. C.
Hot and Cold Water and Telephones in All Rooms. Steam Heated Throughout.
J. BLOMBERG, Prop. European Plan

NEW GRAND—W. Wood, Rossland; O. Ewing, C. Ewing, Trail; A. Testin, Calgary; J. Orekoff, F. Filipoff, Ymir.

KOOTENAY HOTEL
UNDER THE MANAGEMENT OF WILLIAM JONES
GOOD, CLEAN ROOMS, REASONABLE RATES
PHONE 75 516 VERNON ST.

STIRLING HOTEL
2½ Blocks East of Post Office
Steam heated. Hot and cold water.
Rooms by day or week.
Also Furnished Suites.
P. H. BUSH, Prop.

OCCIDENTAL HOTEL
A. C. TOWNER, Proprietor
The Home of Plenty.
Fifty rooms of solid comfort.
Headquarters for Loggers and Miners.

Her Secret Beautifier Envy of Her Friends

Miss C. Delano, Washington, writes: —"About two years ago I was bothered a great deal with a muddy, sallow and pimply skin. I found I could cover the blemishes with cosmetics, but this was only a temporary relief. "My druggist recommended your purely vegetable laxative, and suggested my trouble might be constipation. After taking a short while I noticed a wonderful difference. My complexion has improved, also headaches, indigestion and biliousness never bothered me any more."
CARTER'S LITTLE LIVER PILLS
Sold all druggists 25c and 75c red pkgs.

First Sip Shows How Different

Buckley's Mixture is quite unlike old-style cough syrups. It's a scientific combination of proven medicines. Very pleasant to take, yet literally acts like a flash in relieving Coughs, Colds, Bronchitis, Lagrippe, "Flu" and other dangerous developments. The first dose stops a coughing spasm —and there are 40 doses in a 75-cent bottle. At all druggist's —and *guaranteed!*

W. K. Buckley, Limited, 142 Mutual St., Toronto 2

BUCKLEY'S MIXTURE
Acts like a flash— a single sip proves it 514

NELSON'S BEST CAFES

YOUR CAFE
THE GOLDEN GATE
OPEN DAY AND NIGHT
Tasty meals at reasonable prices. Fresh oysters in season. Frigidaire and soda fountain connection.
PHONE 681

THE L. D. CAFE
Finest Equipped Restaurant in the City. OPEN DAY AND NIGHT.
SPECIAL—Ice Cream, Soda Water and Hot Drinks. Nice, clean, furnished rooms, hot and cold water.
We Cater to Private Parties.

THE STANDARD CAFE
320 Baker Street, Nelson, B. C.
OPEN DAY AND NIGHT
11:30 to 2:30, Special Lunch, 35c
5:30 to 8:00 p.m., Supper, 35c
PHONE 154

ROYAL CAFE
Classic Restaurant
Refinement and Delicacy Prevail.
OPEN DAY AND NIGHT.
Luncheon, 11:30 to 2 ..... 35c
Special Dinners 5:20 to 8 ..... 35c
We specialize in Chop Suey and Noodles
PHONE 182

Metal Markets

NEW YORK, Nov. 15.—Copper steady; electrolytic spot and futures, 13½.

Tin—Easier; spot and nearby, $57; January, $56.87.

Iron—Steady and unchanged.

Lead—Dull; New York, spot, $6.15; East St. Louis, spot, $6.

Zinc—Firmer; East St. Louis, spot and futures, $5.65 to $5.67.

Antimony—Spot, $10.75.

At London—Standard copper—Spot, £59 2s 6d; futures, £59 2s 6d.

Electrolytic—Spot, £63 15s; futures, £64 5s.

Tin—Spot, £262; futures, £256 7s 6d.

Lead—Spot, £20 17s 6d; futures, £21 2s 6d.

Zinc—Spot, £26; futures, £25 15s.

C. N. R. Holders Have Accept Offers to Redeem the Bonds

LONDON, Nov. 15.—Holders of Canadian Northern railway five per cent income charge debentures, unanimously decided today to accept the offer of the Canadian government to redeem them at 94 per cent.

Church Building in New York Is Cause for Thought

NEW YORK, Nov. 14.—"Modern skyscrapers in the city are imposing new problems on church designers," believes Hardie Phillip, architect of the new church of the Heavenly Rest and Beloved Disciple, now rising opposite the Carnegie mansion here.

"We know that some day the church will be surrounded by apartments and office buildings," says Mr. Phillip. "For this reason it seemed unwise to design a spire or tower which would ultimately be dwarfed and crushed by gigantic masses of stone rising a short distance away.

"It is our hope, rather, that the new church will have a distinctive design of its own. We feel that to build a 14th century Gothic church amid the confines of a sky-scraper community would be as out of place as the Taj Mahal on Times Square."

Mr. Phillip believes that in the outlying suburban districts or in the cities where space is less cramped, the tower and spire may still play their part. The skyward lift of the traditional church has, however, been retained in the design for the new structure.

The focal point of the interior is the altar and its background, the reredos. A feature of the chancel is the absence of the usual organ case. No organ pipes will be visible and the organ will be heard through stone screens. The vaulted ceilings will be of acoustic tile, enabling every occupant of the church to hear perfect sound without echo.

The building will contain three units —the church, the chapel and the parish house. The church will seat about 1000 and the chapel about 200. Its cost will approximate two million dollars.

A Raw, Sore Throat

eases quickly when you apply a little Musterole. It penetrates to the sore spot with a gentle tingle, loosens the congestion and draws out the soreness and pain and won't blister like the old-fashioned mustard plaster.

Musterole is a clean, white ointment made with oil of mustard. Brings quick relief from sore throat, bronchitis, tonsillitis, croup, stiff neck, asthma, neuralgia, headache, congestion, pleurisy, rheumatism, lumbago, pains and aches of the back or joints, sprains, sore muscles, bruises, chilblains, frosted feet, colds on the chest.

The Musterole Co. of Canada, Ltd. Montreal

MUSTEROLE WILL NOT BLISTER
Better than a mustard plaster

TOOK PART IN ARMISTICE SERVICE AT WASHINGTON

Garbed in the picturesque "red jacket" uniforms and all the paraphernalia except the musket of other days, a picked Ontario contingent of 150 men attended the Armistic day celebration in Washington, November 11. Two of the men are shown here. Left is Color-Sergt.-Major St. Pierre, one of the most famous bayonet fighters in the British army. Right is Color-Sergt. Dufour. The contingent, which acted as guard of honor when Hon. Vincent Massey unveiled the "Cross of Sacrifice" in memory of the fallen Americans who served in the Canadian forces, marked the first time since the War of Independence that British troops had carried arms in the United States capital.

PILES STOPPED
Any druggist will refund your money if PAZO OINTMENT fails to stop Itching, Blind, Bleeding or Protruding Piles.
In tubes with pile pipe attachment, 75c; or in tin boxes, 60c. Just ask for
PAZO OINTMENT

SAGE TEA TURNS GRAY HAIR DARK

It's Grandmother's Recipe to Bring Back Color and Lustre to Hair

That beautiful even shade of dark, glossy hair can only be had by brewing a mixture of Sage Tea and Sulphur. Your hair is your charm. It makes or mars the face. When it fades, turns gray or streaked, just an application or two of Sage and Sulphur enhances its appearance a hundredfold.

Don't bother to prepare the mixture; you can get the genuine old recipe improved by the addition of other ingredients for only 75 cents, all ready for use. It is called Wyeth's Sage and Sulphur Compound. This can always be depended upon to bring back the natural color and lustre of your hair.

Everybody uses "Wyeth's Sage and Sulphur Compound now because it darkens so naturally and evenly that nobody can tell it has been applied. You simply dampen a sponge or soft brush with it and draw this through the hair, taking one small strand at a time, by morning the gray hair has disappeared, and after another application it becomes beautifully dark and appears glossy and lustrous.

RETURNS TO LIVE IN TORONTO HOME

George Young, conqueror of Catalina, having parted company definitely with his manager, Henry O'Byrne, will return to Toronto, Ont., his home town, with his mother next month and become a permanent resident of the city. The split with O'Byrne is said to be the result of a difference of opinion on training methods. George will take a rest, then resume preparations for the next Wrigley marathon, which will be held either in Toronto or Berlin, Germany. The big four of the swimming world, namely, George Young, Ernest Vierkoetter, Georges Michel and Norman Ross, are definite entries for the marathon.

Trail Hotels

Hotel Arlington
TRAIL, B. C.
A. P. LEVESQUE, Prop.
Completely Renovated and Refurnished
Hot and Cold Running Water — European Plan
Steam Heated — Centrally Located
Rotary Headquarters — Sample Rooms in Connection

Steam Heated Throughout — Hot and Cold Water
DOUGLAS HOTEL
E. L. AND A. GROUTAGE, Props.
Box 606 Phone 263 Trail, B.C.

The Old Reliable
CROWN POINT HOTEL
A. McDERMOTT
Every Courtesy Extended to Tourists and Others Visiting Trail

HUNTSMEN BRING IN THREE DEER

Howard Bush and W. J. E. Biker Have Fine Luck on Trip to Kettle Valley

Howard Bush and W. J. E. Biker, two local hunters who "always get the limit," showed up in town yesterday after a hunting trip on the main Kettle river, with three fine deer strapped on the back of their car.

The largest one weighs 250 pounds, while the other two weight about 150 pounds each.

On their return trip they had to get out of their car and shovel away the snow so they could get into Rossland Monday night. Mr. Biker said that the ranchers along the road were somewhat "peeved" at them for shoveling the snow onto their grounds.

PARIS, Nov. 15.—An airplane collision with cows has caused a French judicial comedy in which airmen and a farmer are at odds. At Dunkirk the London-Brussels air liner with 10 passengers abeard came down in a clover field and ran into two cows. The farmer had to have the cows killed. He promptly drew up a bill of expense.

Besides the two cows he added the item of one field of clover and presented it to the pilots. The pilots argued and wouldn't pay. The farmer went off to the seat of justice and came back with a court officer and a writ of attachment. The airplane owners finally had to put up security before the indignant farmer would let them board the machine and fly away.

Alpino willow, smallest tree in the United States, grows six inches high.

for Indigestion

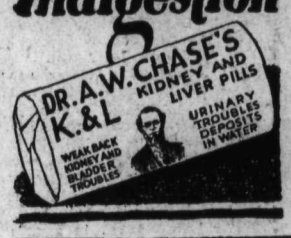

LEUCORRHEA
AND ALL FEMALE ILLS
Take Our Herbal Remedies
Book on Skin Diseases, New Treatise on Chronic Diseases by Herbal Remedies. Pamphlet on Sex Manhood and Diseases of Men. Booklet on Female Ills; and advice, free by mail; 30 years experience. Without criticising or disparaging your local doctors, write us before losing hope. Treatment by mail our specialty.
ENGLISH HERBAL DISPENSARY LTD.
859 Davie, Vancouver, B.C.
The Oldest Herbal Institution

ASTHMA
safely, speedily relieved
Just swallow RAZ-MAH Capsules. Strangling mucus gatherings stop. Restful sleep comes. Get RAZ-MAH from your druggist, *to-day! $1 a box.*
FOR COMFORT USE R92
RAZ-MAH

Keep Stomach Young!
Eat What You Want

When the food you eat goes into your acid-soaked stomach, it sours and can't digest, makes foul gas and sour bile. The blood takes these poisonous acids and carries them through the body. Naturally it makes you miserable and despondent, because your system is not nourished—you lose weight.

Pape's Diapepsin dissolves the acids and sweetens the stomach. It digests the food; no more sour bile is taken up by the blood. Your appetite is like a youngster's again, and gradually you get back your health, flesh and energy.

Chew a tablet or two of Pape's Diapepsin after meals. It tastes good, and relieves the misery of indigestion in five minutes. It will keep your stomach young and vigorous so you can eat anything you want without being afraid of the consequences.

THE GUMPS—ADDRESS ALL LETTERS TO MAIN OFFICE

NEW WESTMINSTER, B.C., Nov. 15.—Missing since his father left him in an automobile at noon yesterday for a short time, the body of Dennis Winters, 3-year-old son of George Winters, insurance agent, was found late this afternoon in a city sewer. The child had apparently fallen into an open ditch and carried by the swift waters into a catch basin and into a sewer.

Search for the child commenced immediately he was missed and continued yesterday afternoon and throughout the night and day.

He Was Able to Resume Work After One Box

What Mrs. G. A. Moir Says of Dodd's Kidney Pills

"I have used Dodd's Kidney Pills for over five years. My home is hardly ever without them," writes Mrs. G. A. Moir of Hawkshaw, N.B. "My husband has been laid up with a lame back and rheumatism. I got him one box of Dodd's Kidney Pills and he was able to return at once to work. I can't praise them enough."

Kidney trouble, unless given prompt attention, frequently develops into much more serious forms, such as rheumatism, dropsy, lumbago, diabetes, heart disease and urinary troubles.

To be assured of good health keep the kidneys healthy—take Dodd's Kidney Pills.

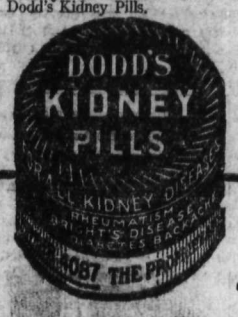

67

TRAIL ROTARY PLANS TO GIVE ICE CARNIVAL

Rink Has No Musicians' Gallery; May Engage Special Organizer

TRAIL, B.C., Nov. 15.—Engagement of a special carnival organizer to assist in putting over the Rotary ice carnival on December 2 was considered by the Trail Rotarians at their weekly luncheon today.

The decision to have a local band in attendance for skating brought to light the fact that the rink is not yet equipped with a musicians' gallery. It was suggested that such a feature should be erected for permanent use.

CITY OFFICIALS MONTREAL FIRED

MONTREAL, Nov. 15.—Echoes of the Laurier Palace theater disaster on January 9 last, in which 78 children lost their lives, resounded late today at the city hall, when the executive committee—on a majority vote, it is reported—dismissed Inspector James McIsaac, of the fire prevention division of the fire department, who was responsible for periodical inspection of the theater and Police Captain T. O. Bellefleur in whose district the house is located and who was responsible for police supervision of the building. There was also mention of bylaws not being enforced.

VISIT IN CANADA

Lady Burrell and her daughter, Miss Burrell, who are in Canada from England on a visit.

TRAIL BENEDICTS GET ORGANIZED

Social Club for Married People Opens Its Winter Season

TRAIL, B.C., Nov. 15.—A married people's social club is in view in Trail. Newly organized at Knox United church, it held its first social gathering tonight with B. A. Stimmel presiding.

Music and instructive papers on India, given by J. Miller, were features. Mrs. D. McDonald and F. Chapman entertained with vocal solos. D. Forteath, trombone, and R. Eccles, clarinet, gave a duet. Mr. Eccles also gave a clarinet solo. The club, planning to meet once a month, is preparing a special Christmas program. It is officered by B. A. Stimmel, president; R. E. Hawkes, vice-president; and N. E. Jefferson, secretary. The executive committee is Mr. and Mrs. W. Brown, Mr. and Mrs. J. Millen, Mr. and Mrs. J. C. Watts and Mr. and Mrs B. Oaten.

HARD WORKER IN FLOODED DISTRICT

Dr. W. H. Wright of Waterbury, Vermont, whose home was practically wiped out in the flood devastation and who has been overwhelmed with work since, vaccinating refugees and assisting in other relief work. He is well known in Ontario.

MAY RESIGN

W. K. Baldwin, Liberal M.P. for Stanstead, Quebec is reported to be about to resign his seat in favor of Hon. H. H. Marler.

Trail News of the Day

This column is conducted by Miss E. A. Thompson of Tadanac. All news of a social nature, including receptions, entertainments, personal items, marriages, etc., occurring in Trail and Tadanac, will appear in this column. Just 'phone Miss Thompson at her residence. She will also handle any advertisements appearing under Trail News of the Day.

TRAIL AMATEUR MUSICAL SOCIETY Thursday, November 17. I.O.O.F. Hall. Musical Program. Dancing 8:30 till 12:30. Trail Male Voice Choir the guests of the evening. (3055)

Worst Storm of the Season Ties Up All Superior Shipping

DULUTH, Minn., Nov. 15.—Shipping on Lake Superior was tied up temporarily tonight by the worst storm this winter. There has been virtually no movement on the lake since last night when the storm started and with the forecast tonight for still stronger wind and cold temperatures, there was little prospect of any navigation before tomorrow at the earliest.

Freed on Manslaughter Charge Arising From Deaths Through Poison

HAMILTON, Ont., Nov. 15.—A jury at the assizes court at Milton today acquitted Bert d'Angelo, a young Hamilton Italian, of manslaughter in connection with four deaths at Oakville, a year ago last summer as a result of the sale of poison alcohol.

This was d'Angelo's second trial on this charge. He is also charged with administering poison and was allowed out on his own bail of $5000 until this case is tried.

TRAIL FIREMEN ARE HOSTS AT GREAT SOCIAL

TRAIL, B.C., Nov. 15.—All Trail, official and unofficial, found pleasure tonight in becoming the guests of the boys who, day and night, guard their homes from destroying flames, at the social event of the season, the Volunteer Firemen's annual ball.

And Trail was well repaid, for the boys, led by Fire Chief A. Turner, spared no effort to give their guests the time of their lives, with exceptionally good dance music, a wonderfully festive atmosphere, and "the bunch."

Among the specially invited guests were Mayor H. Clark and Mrs. Clark, W. E. B. Monypenny, city clerk, and Mrs. Monypenny; E. F. Tregoning and Mrs. Tregoning, deputy city clerk, and S. S. McDiarmid, city engineer.

The whole department was the big entertainment committee. The boys were Chief Turner, Capt. D. Drew, Henry Adie, J. Miller, P. R. McDonald, Buster Ewing, Gunner Magnusson, T. Reid, Cliff Bradshaw, Keith Price, Gordon Hollington, E. Cook, D. Downie, P. Demidoff, J. Mitchell and Bernard Wadsworth. Alderman J. A. McKinnon was a volunteer member of the committee.

Mrs. M. Butorac and E. Gavrilik were the winners of the balloon dance. M. Edwards and C. D. Leslie were winners of the spotlight waltz.

The hall was decorated as only city fire fighters can decorate — pendant clusters of toy balloons, these lanterns strung of brilliant gas for the length of the hall, helmets, shields and appliances of the firemen arts decorating the walls, and in the center the brilliantly dressed throng of dancers interlaced with the streamers.

Winter Battery Storage

PHONE 8 AND WE WILL CALL

DELIVERY IN SPRING — SATISFACTION GUARANTEED

Dill's Super Service Station

PHONE 8, NELSON, B.C. — P. O. BOX 461

Any engineer appreciates a precision instrument. That's why I use a Parker.
A. N. Fokker

An Endorsement That No One Could Buy

Given to the Parker Duofold by Anthony Fokker, Famous Monoplane Designer

Read what he says about this famous writing instrument

When Anthony Fokker, designer of monoplanes used in record-breaking flights to the North Pole, France and Hawaii, endorses the Parker Duofold, he speaks with authority.

"Any engineer," he says, "appreciates a precision instrument. That's why I use a Parker Pen."

To him, precision in a pen means *immediate writing* at the touch of point to paper. It means the famous *pressureless* touch, which makes the Parker Duofold the *easiest*-writing instrument the world has ever seen.

It means *continuous* perfect writing—a pen that clears the track for *thinking*, with no petty interruptions.

If you want to know why "Fokker" endorses Parker Pens, try one at your dealer's.

But don't be misled by colour. That may be imitated. The pen that *writes* differently—Fokker's favorite "precision pen"—is stamped "Geo. S. Parker" on the barrel.

THE PARKER FOUNTAIN PEN COMPANY, LIMITED
TORONTO 3, ONTARIO

Parker Duofold OVER-SIZE $7

Duofold Jr. $5 Lady Duofold $5
Duofold Pencils to match: $3, $3.50 and $4

MADE IN CANADA — SAME PRICE AS IN THE STATES

Pure in its nature and safe in its action

ENO'S "FRUIT SALT"

has for fifty years been a sure guide to health.

73

BAYER ASPIRIN

Headaches may be swiftly and safely relieved by an Aspirin tablet. A most efficient remedy, and there's no after effect; its use avoids much needless suffering. Try it next time; see how soon its soothing influence is felt. Just as helpful when you have a cold; neuralgia, neuritis, rheumatism, lumbago. Just be certain you get real Aspirin—the genuine has Bayer on the box, and on every tablet. All druggists, with proven directions.

Physicians prescribe Aspirin; it does NOT affect the heart

Aspirin is the trade mark (registered in Canada) indicating Bayer Manufacture. While it is well known that Aspirin means Bayer manufacture, to assure the public against imitations, the Tablets will be stamped with their "Bayer Cross" trademark.

GALT COAL

LUMP, per ton $11.50
STOVE, per ton $9.50

BURNS ALL NIGHT

WEST TRANSFER COMPANY

Wholesale and Retail Coal Dealers — Phone 33

The Quickest Cooking Breakfast

QUICK QUAKER

Cooks in 2½ to 5 minutes—Same good quality and natural oats flavour as Quaker Oats. "Stands by" you *throughout* busy morning hours.

Wrapped, sealed, dustproof packages.

180

Why you need LIFEBUOY--the purifying Toilet Soap

Think of the adventures of a coin—or a piece of paper money in a single day. Think how unclean a thing can become by passing from hand to hand.

And money is only one of the objects you often touch that are touched by other hands—objects that carry invisible but dangerous germs.

Millions have turned to Lifebuoy Soap as a prevention against infection and as an all-sufficient, delightful Toilet Soap.

The orange red cake in the orange red carton is a familiar sight in countless homes where the truth is recognized of the old axiom that "an ounce of prevention is worth a pound of cure."

At all Grocers and Druggists

27 GERM DISEASES that hands may carry

Compiled by Life Extension Institute.

Colds	Pink Eye
Tonsillitis	Otitis (Ear Infection)
Mumps	Pharyngitis
Ringworm	Smallpox
Whooping Cough	Tuberculosis
Erysipelas	Pneumonia
Diptheria	*Influenza
Scarlet Fever	Carbuncles
Chickenpox	Laryngitis
Septicemia	Impetigo (Skin Infection)
Boils	Social Diseases
Measles	Cerebro Spinal Meningitis
Bronchitis	
Typhoid	
Dysentery	

*The way Influenza spreads is unknown so take every precaution.

LIFEBUOY *Health Soap*

Purifies and Protects

Lever Brothers Limited
Toronto

LB 71

THE DAILY NEWS

Published every morning except Sunday by The News Publishing company, limited, Nelson, B.C.

Business letters should be addressed and checks and money orders made payable to The News Publishing company, limited, and in no case to individual members of the staff.

Advertising rate cards and A.B.C. statements of circulation mailed on request, or may be seen at the office of any advertising agency recognized by the Canadian Press association.

SUBSCRIPTION RATES

By mail (country), per month	$ .60
Per year	6.00
By mail (city), per year	12.00
Outside Canada, per month	.75
Per year	7.50
Delivered, per week	.25
Per year	12.00

Payable in Advance

Member Audit Bureau of Circulations

WEDNESDAY, NOVEMBER 16, 1927

Refusing Immigration

That the department of immigration at Ottawa is obstructionist, that instead of encouraging a movement to Canada of classes of immigrants that common sense would know were needed it sets up all possible selective barriers, and specifically, that it denies to Canada as far as it can and turns toward Australia the flow of young immigrants controlled by the Salvation Army, is contended by the Financial Post in a front page article.

After premising that the Salvation Army during 24 years of immigration work has sent 200,000 British citizens to other countries of the Empire, and that less than 1 per cent have proven to be failures while over 99 per cent have made good and become useful citizens of Canada, Australia or their other lands of destiny, the Financial Post notes: "Surely this is evidence of the ability of the Salvation Army to select the proper people for migration and to look after them when they reach their new homes. Yet despite this proof, Ottawa seems to have adopted the policy of noncooperation with this immigration agency, an agency that knows more about selecting, transporting and placing immigrants than the whole staff of the immigration department at Ottawa put together."

On the matter of one particular class of Salvation Army immigrants, girls for domestic service, the journal points out that the Army has facilities for bringing out about 1200 of them to Canada per year, but that this year, owing to the course taken at Ottawa, it is bringing out only about 300. These girls picked by the Army as suitable for domestic service are refused consideration by the department unless they are "trained domestics," are refused assisted passage, and are obliged to pay full fare instead of coming under the £2 rate. Australia, where the Army is just beginning to organize this work, is taking all it can get of these girls, and is getting this year 700, all of whom have assisted passages. The girls are obligated to remain in service for one year, and repay the money advanced them by the Army, but in the end they get a refund of what they have paid, on completing their terms.

It is said that these girls are preferable for Canadian purposes to these that have had "training" on large staffs, but Canada not only rejects them, but has now withdrawn its $25,000 grant to the Army, indicating an intention to disregard from now on the great immigration service of various valuable kinds it can render.

Where is our immigration heading, under the policies of the King government?

A Province of Good Poultry

To take five out of six prizes in the Dominion laying contest at Ottawa was certainly a feather in the cap of British Columbia poultrymen. An Ontario breeder, whose pen took fourth place, prevented the honors going to British Columbia unanimously.

Besides distancing the rest of the Dominion, British Columbia also shut out the English and American pens that were among the 80 in the contest.

This remarkable sweep of the awards, almost a clean one, speaks volumes for the general excellence and high quality of representative British Columbia poultry stock.

There is also in this winning a valuable hint to British Columbia poultry raisers in general, particularly those who have "never gone in for pure-bred stock." Right in British Columbia is the foundation stock for their future flocks, flocks that should average up toward 200 eggs a year, eggs of standard weight.

As the average for all flocks in the United States and Canada used to be figured at 80 eggs per bird, and as no commercial flock descends to that figure, the average farm flock must be materially below it.

Upon the foundation of egg-strain stock, brains and hard work will build a plant giving magnificent returns. On poor stock, they are simply wasted.

Speed Remedy for Congestion

Relieving traffic congestion by putting on speed is Michigan's remedy for the eternal highway problem, and the remedy is said to work. Speed limits outside the cities are abolished, fast drivers cut loose, using their heads, however, and where formerly there were jams, there are now swift moving streams of traffic.

The man penalized under the Michigan experiment is the slow driver. It is against the law to obstruct traffic by slow driving. For the first offence he is warned. After that, he is arrested.

This reduces the number of 20-miles an hour drivers, and the highways clear themselves.

On big thoroughfares the "slow" driver of 40 to 45 miles an hour is expected to take the outer lane, while the drivers who want to get out of other people's way bowl along the inner. Thus all are accommodated. The 20-mile fellow takes the road to the police court.

Michigan asserts that the speeding up has not increased the number of accidents, but has actually lessened them, at least the type due to fast drivers trying to cut around slow ones.

The swing of the pendulum seems to be away from measured speeds to speeds judged on other considerations. Some years ago the average city and the average state or province looked askance at speed. A speed as low as four miles an hour was once prescribed by the city of Hoquiam, Wash., for the main highway to the connecting city of Aberdeen, though the jitney drivers procured its immediate repeal. That illustrates the old idea.

Nowadays, with half the world owning cars, the problem of getting them through the streets outranks in interest the desire for putting them under restrictions, and the driver who has a clear street ahead of him is only asked to be sure he has control.

The Lighter Side

Readers of The Daily News contribute many of the best items to this column. Just sign your name or initials, or nom-de-plume and send in your brightest ideas —Editor, Lighter Side.

AUNT HET

"Lots of folks don's believe in long engagements, but I like to see 'em strung out. The most fun a body ever has is the excitement of gettin' things ready for things that mostly prove disappointin'."

"Politicians know nothing about dirt farming.' Well, they may know nothing about farming.

—o—

At last Fascism bites the hand that feeds it. Mussolini has put a stop to oratory.

—o—

A specialist is a man who wants your teeth pulled to win an argument with himself.

—o—

Flogging: A process by which numerous yellow men intimidate a black one or a white one.

—o—

A straight line isn't the shortest distance between two points if it's a waist line.

—o—

EVERY TOWN HAS AT LEAST ONE MAN WHO IS A PROMINENT CITIZEN BECAUSE THE TOWN GREW UP AROUND HIM AND MADE HIM RICH.

—o—

A man's view of prohibition depends largely on whether he glares at it or winks at it.

—o—

To most people "home" is the sweetest word in the English language. With others the sweetest two words are "down town."

—o—

As we understand it, other politicians wish to let the sleeping dog lie, and Borah wants to see if the dog's dead.

—o—

CANADIANISM: KICKING ABOUT SERVICE IN A HOTEL THAT PROVIDES COUNTLESS LUXURIES YOU DON'T HAVE AT HOME.

—o—

Still, it takes a lot of gall for the land of the lethal flivver to poke fun at Mexico's election methods.

—o—

Happy thought. The Pullman company might advertise the upper berth to cure gum trouble, or coughing, or something.

—o—

What's the use? We have two million laws now, and you can keep all of them and still be a rescal.

—o—

All of this propaganda for shorter sermons comes from young people who don't know how to enjoy a day-time nap.

—o—

Germany now has a tire that blows itself up. Probably similar in design to some of our presidential possibilities.

—o—

"Freedom must be bought with a price." Yes; but anybody can afford it under the installment plan called alimony.

—o—

Correct this sentence: "Ah will vote fo' a Republican," said Colonel Wedgeworth, "befo' Ah'll vote fo' Smith."

Efficient Housekeeping

By LAURA A. KIRKMAN

VARYING THE PIE FILLING

TOMORROW'S MENU

Breakfast
Apple Sauce
Cereal
Griddlecakes, Syrup
Coffee

Luncheon
Vegetable Soup
Whole Wheat Croutons
Baked Cup Custards
Cookies Tea

Dinner
Celery
Cold Sliced Beef
Cucumber Pickles
Potatoes Cauliflower
Bread Pudding with Liquid
Vanilla Sauce
Coffee

Just as the cake filling should be varied frequently, the pie filling should also never be allowed to become monotonous. How many of us have tried a pumpkin meringue pie, for instance? Yet it is splendid.

Pumpkin Meringue Pie: Into a bowl put two cups of cooked pumpkin which you have pressed through a wide-meshed sieve; add one-half cup of granulated sugar, two slightly beaten eggs, one-fourth teaspoon of salt, one and one-quarter cups of rich, sweet milk, one-half cup of dark molasses, two tablespoons of melted butter, one teaspoon of ground ginger and one-half teaspoon each of ground nutmeg and cinnamon. Line a deep pie pan with uncooked pastry, turn this filling into it, bake in an oven which is very hot at the start for five or seven minutes—550 degrees F.—(this is the rule for all pies with an egg filling) then reduce heat to moderate—375 degrees F.—and let bake at this temperature for the remainder of the period. In all, an egg pie should bake 45 minutes. Spread over top, a meringue made of two additional egg whites beaten stiff with two tablespoons of sugar, and return to a low oven till brown. Serve cold.

Butterscotch Pie: Into a double boiler put one cup of brown sugar, one cup of cold, sweet milk and two tablespoons of butter; cook this mixture till the sugar is entirely dissolved, then stir in the yolks of two eggs and add two tablespoons of flour mixed with one tablespoon of cornstarch and one-half teaspoon of salt (these last three dry ingredients mixed to a paste with a very little cold water). Continue stirring till smoothly thickened, then cool, and add one teaspoon of vanilla and the stiffly beaten whites of two eggs. Pour the filling into a baked under crust and chill till serving time. For some special occasion, this pie can be made still richer and more delicious by having sweetened whipped cream heaped upon it just at serving time.

Mince Pie Delecate: This is an ordinary mince pie made with only an under crust. Just before time to serve, spread sweetened and vanilla flavored whipped cream over the top.

Tomorrow—Crocheting a Rag Rug.

Address inquiries to Miss Kirkman, and inclose stamped-addressed envelope for reply.—Editor.

That Body of Yours

By JAMES W. BARTON, M.D.

Making Dentistry a Medical Specialty

When a large hospital in New York has a staff of 37 dentists looking after its bed patients, with another dental staff looking after the outdoor or dispensary patients, then the day cannot be far distant when our dentists and physicians will get the first three years of their course together at the one school.

In other words, dentistry will take its place as a specialty in medicine just as we have specialists in nose, throat, ear, eye, chest, heart, and so forth.

This will mean that the dentist will be called in consultation in a case, much earlier than has been the custom, for it must be admitted that many physicians will not call in a dentist in consultation until perhaps many other specialists have been called. And, to tell the truth, the physician is not wholly to blame for this, because too many dentists have not studied the effects of infected teeth on the body as a whole, and so refuse to agree to removal of teeth even when it is absolutely necessary.

What seems hard to understand is that one individual may have a number of infected teeth and yet have no rheumatism or other ailment, whilst another with much less infection will, nevertheless, be practically a cripple therefrom.

This is because the first one, for the time being at least, has a particular resistance to this kind of infection, but how long that resistance will last is, of course, unknown.

In any case infected teeth must be drained and made free from infection or else extracted.

A good point made by the chief of the dental department of this hospital is that if a patient has had rheumatism or other trouble for five years, before he had any trouble with the teeth, then it is very likely that the teeth are not the cause of the trouble. If, however, there is a history of infected teeth, treatments, crowns and bridgework, followed by rheumatism or other general ailments of the body, then the teeth might properly be suspected.

This is, of course, a valuable point, but unfortunately many individuals may have considerable poisoning of the blood from bad teeth without having had much trouble with the teeth themselves. An X-ray every three years of the teeth is a good investment of time and money.

Two men were carried half a mile and escaped unhurt when their automobile was struck by a train, near Chistie, Iowa.

A Smart Companion for a Winter Journey

YOUNG Miss Ulysses perks her ears and listens to the siren call of the speeding locomotive. Winter travel time is near, and far-off regions in the southland and the west—in fact, almost anywhere except just where she is at the moment—are hallooing to her in tones of invitation. This costume—you can slip any kind of a coat over it from a sports coat on—is charming for a journey. To carry out the geometric design of the trimming bands the front skirt is joined across the front in a pointed outline. A decorative buckle fastens the narrow belt. Consider only your needs to choose a material, for this frock will have character in silks or wools with a clever combining of contrasting color or fabric for the trimming bands.

Light weight wool jersey with crepe de chine bands or sheer wool georgette with lighter or darker trimming bands make a practical and smart frock whether you travel or trot about at home. Silk crepe or crepe de chine with velvet to match or a contrasting shade of the same material and two sides of a reversible silk or satin crepe are other ways of emphasizing the fine points of this useful dress. *(Copyright, 1927, by Butterick).*

Twenty Years Ago

(From Daily News, November 16, 1907)

Very rapid progress is being made with the court house, the third floor now having been nearly reached.

* * *

Extensive alterations and improvements are now being made to the Armory.

* * *

Mr. and Mrs. Joseph Patrick, Robson street, have as their guest Rev. Mr. Frith, the new pastor of the First Baptist church.

* * *

Ten of the new pillar boxes have arrived at the post office. As soon as the balance arrive they will be put in locations already chosen.

Ten Years Ago

(From Daily News, November 16, 1917)

R. F. Green, Unionist candidate for West Kootenay, has left for a visit to Rossland district.

* * *

J. Hardy, N. Paich and A. Capern were hurt by flying rock caused by an explosion of an "air bubble" at the Le Roi mine.

* * *

City street car resumed yesterday morning after a tieup of three weeks as the result of a breakdown in the power plant.

* * *

Private Charles Hillyard has arrived in Vancouver on his return home to Nelson from overseas service.

Denver, Colo., firemen raised a special ladder and reached the top of four-story building in 22 2-7 seconds.

Burns received while playing about a bonfire, caused the death of 9-year-old Hattie Elder in Chicago, Ill.

RUMANIANS HUNT IN CANADA

Prince Sturdza, Rumanian consul-general at Washington, is shown here with Princess Sturdza, snapped as they were returning from a hunting vacation in the Canadian west, where the princess bagged what was said to be a record moose, the horns measuring 61 inches from tip to tip. Rumanian news cables are greatly exaggerated, the prince claims. And the people do not want to have Prince Carol back, he asserts.

All children of Lexington, Ky., under 16, are barred from schools, theaters and churches because of infantile paralysis.

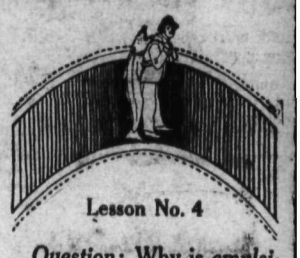

Lesson No. 4

Question: Why is *emulsified cod-liver oil so very* helpful in rickets?

Answer: Because it is *more* perfectly assimilated and *more* efficiently helps the body utilize the natural lime in foods and milk, necessary to make strong bones. Give

SCOTT'S EMULSION

Building Material

Let us figure your bills of Building Material. Coast Lumber a specialty.

JOHN BURNS & SON

The POWER of Beef in BOVRIL gives you VITALITY

For that reason accept no substitute for the *proved* Body Building Power of Bovril.

BOVRIL has an established reputation, proved by *eminent scientists* as a real Body Builder; it is the concentrated goodness of Prime Beef.

Millions of people all over the world believe in the wonderful sustaining power of BOVRIL, because *they also* have *proved* it.

Be sure you insist on

BOVRIL

The Power of Beef

See the name on the bottle and refuse substitutes

Sales Representatives for Canada:
Harold F. Ritchie Co. Ltd., 10-18 McCaul St., Toronto.

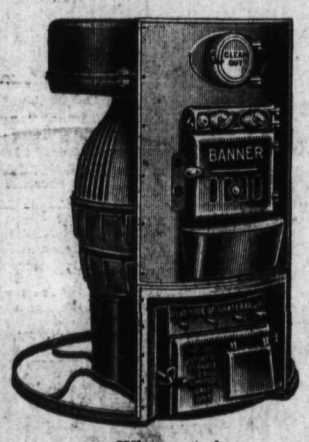

Warm Air Furnaces

Why not have our furnace expert go into the matter of a new furnace with you before the real winter comes?

Would be glad to figure with you on a heating system.

PRICES REASONABLE

NELSON HARDWARE CO.

Wholesale and Retail "Quality Hardware"

NELSON, B. C.

BOUDOIR SLIPPERS

We are showing a nice assortment of Women's Smart Boudoir Slippers.

Priced from

$1.50 TO $5.00

R. Andrew & Co

Leaders in Footfashion

Slight decrease in number of infantile paralysis cases in the United States last week.

For bootlegging and graft, 125 persons were indicted at Quincy, Ill.

United States department of agriculture teaches farmers how to shoe their own horses.

DAREDEVIL DRIVER UNCONSCIOUS

When William Haddad finished his 5-day (120-hours) endurance drive in Toronto, Ont., he was unconscious as he was unchained from his car. Here he is shown being removed to the waiting ambulance.

When University of Minnesota freshman was fined $25 for speeding, he gave the judge $10 cash and the car.

TRY

MAPLE LEAF FLOUR

"THE FLOUR OF QUALITY"

'IT'S BETTER'

MAPLE LEAF FLOUR — Made from Canadian Hard Wheat — Maple Leaf Milling Co. Ltd. — 98 LBS.

Americans Would Keep Home Market for Their Own Farm Products

KANSAS CITY, Mo., Nov. 15.—Advocacy of a protection for the United States farmer from competition in his home market was the keynote struck here today when the American farm congress convened in annual session to examine the ills of agriculture.

While the subject was not listed on the formal program of addresses, several speakers declared the United States market should be kept free from foreign invasion.

"We should preserve our own market for American farm products," declared Dean Dunlop, of Iowa university.

CIRCULATOR HEATERS

Fawcett's Jubilee Circulators are the latest word in up-to-date scientific home heating.

Jubilee Heaters in two sizes, suitable for small or large homes.

Dominion Circulators in two sizes.

HIPPERSON HARDWARE CO.

Look for the Red Hardware Store

PHONE 497 BOX 414

Skinny Women Don't Stand a Chance!

Gain pounds of weight with New YEAST and IRON

Pleasant to take—Quick results—or pay nothing

You don't want to be underweight, nervous and always tired—an object of pity to your friends. Start IRONIZED YEAST now and put pounds of good flesh on those bony arms, hollow cheeks and scraggy limbs. See ugly lines give way to graceful curves. Feel a new vitality and healthy strength that you haven't known for years.

How Yeast Builds Weight

IRONIZED YEAST is two tonics in one—weight-building Yeast and strengthening Iron. The yeast is the same used in making malt, and which makes malt so beneficial.

This yeast is treated with iron taken from fresh vegetables—spinach, lettuce and celery. In this form iron is easily assimilated by the body, making rich, red blood and toning up nerves and muscles.

Only when *Yeast* is *Ironized* in this way is it most effective—for Iron is needed to bring out the weight-building values of Yeast. *By this formula IRONIZED YEAST gives you results in half the time required by yeast and iron taken separately.*

IRONIZED YEAST brings pounds of weight in astonishingly quick time. Letters say: "10 pounds gained in 3 weeks," "one full treatment added 7 pounds," "11 pounds and better health." The blood is toned up, too, because the iron adds strength and richness to the blood, clearing up the complexion and increasing your vitality. IRONIZED YEAST comes only in pleasant-tasting tablets—60 to a bottle. Safe for everybody. Does not upset the stomach nor cause gas or bloating.

First treatment gives results —or no money

Ask the druggist now for a full course treatment. It will prove that you can gain many pounds, or your money will be refunded. If inconvenient to buy at the drug store, send $1.25 to the CANADIAN IRONIZED YEAST CO., Ltd., Fort Erie, Ont., Dept. 110 W

The Astoria Shoe

Youth Conquers All with Swank and Style

DASH—and a sort of careless vigor that eases itself to the front.

Style—that is there because it is built in.

An easy "at home anywhere" manner—the air of youth—the air of Astoria.

On field or campus, hotel or home, morning or evening, formal or informal—there's an Astoria to meet the occasion.

Try a pair just once for the perfect fit, smart style, long wear and irreproachable appearance that are Astorias.

THE "WALES"

A smart, sturdy shoe with a touch of the "Brogue." In black or tan calf.

NELSON AGENTS FOR ASTORIA SHOES

R. Andrew & Co.

They will be men and women before you know it—and only in photographs can you keep the children as they are today.

Their photographs will solve many of your gift problems.

GEO. A. MEERES

(CAMPBELL'S ART GALLERY)

Phone 46 715 Baker St.

SOCIETY

This column is conducted by Mrs. M. J. Vigneux. All news of a social nature, including receptions, private entertainments, personal items, marriages, etc., will appear in this column. Telephone Mrs. Vigneux at her home on Silica street.

Miss Helen Murphy entertained at a most delightful bridge party on Monday evening at her home, Kerr apartments. Mrs. E. F. Frost was the winner of the first prize and Miss Aileen Mansfield won the consolation prize. The guests were Miss Dorothy Armstrong, Miss Carmen Horton, Miss Aloise Wragge, Mrs. Francis Wilson of Vancouver, Miss Mhora MacDonald, Miss Aileen Mansfield, Miss Mildred Irvine, Miss Eileen Dill, Miss Jean Waldie, Mrs. E. F. Frost, Miss Violet Towgood, Miss Jean Gilker, Miss Irene Noxon, Miss Phyllis Church, Miss Ena Hunter and Miss Lillian Hunter.

* * *

E P. Crawford of the Porcupine Goldfields Development & Finance company is a visitor in the city this week from Kimberley.

* * *

R. O. Oscarson and W. I. Oscarson are visitors in the city this week from the Second Relief mine at Erie.

* * *

Mr. and Mrs. N. E. Jefferson of Trail were in Nelson yesterday to attend the funeral of Mr. Jefferson's father.

* * *

Rev. D. C. Catchpole was among the visitors in the city from South Slocan this week.

* * *

Mrs. G. L. Johnston, Strathcona hotel, has as her guest her mother, Mrs. T. H. Hardy of Vancouver. Mrs. Hardy will be in Nelson for two months.

* * *

Miss Lillian Hunter left Tuesday morning for Spokane, where she will spend a day en route to California. Miss Hunter will travel from Spokane to San Francisco by motor-bus.

* * *

C. J. Currier left yesterday on a business trip to Kaslo and New Denver.

* * *

Mrs. H. Newcomen of Lardo is among the out-of-town visitors in Nelson this week.

* * *

P. T. D. Celle, for some years a resident of Nelson, who has been a visitor in the city for several days, left yesterday for Trail, where he will spend a few days before returning to Vancouver.

* * *

A very jolly surprise party was given Mrs. T. Dolphin on Monday at her home, 1224 Ward street. Bridge was played during the afternoon, after which tea was served. The winner of the first prize for bridge was Mrs. F. E. Wheeler, the consolation prize being won by Mrs. R. K. Waite. Those present were Mrs. A. Jeffs, Mrs. Harry Amas, Mrs. J. T. Price, Mrs. R. K. Waite, Mrs. C. F. Hunter, Mrs. Jones, Mrs. F. E. Wheeler, Mrs. G. Corble, Mrs. Howard Bush, Mrs. C. A. E. Simonds, Mrs. J. J. Boyd and Mrs. W. C. Ruddick.

* * *

William George and W. B. George of New Denver are among the visitors at present in the city.

* * *

R. O. Grimes, Cranbrook mining man, is a visitor in Nelson this week on his way to the Slocan.

* * *

Mr. and Mrs. F. A. Vass of Montreal are spending a few days in Nelson.

* * *

Mrs. J. Hawkins of Bonnington was in the city yesterday on a shopping tour.

* * *

Among the out-of-town visitors in Nelson this week is Mrs. G. W. Lockhart of Silverton.

* * *

Andrew Nelson of Trout Lake is among the out-of-town visitors in Nelson this week.

* * *

Mr. and Mrs. J. G. Powell of Bonnington were visitors in the city yesterday.

* * *

Among the out-of-town shoppers in Nelson yesterday was Miss M. Quinn of Harrop.

* * *

H. Douglas, inspector of elevators for the workmen's compensation board, is a visitor in Nelson this week from Vancouver.

* * *

Arthur J Shaw, Spokane lumberman, who has been a visitor in Nelson, left yesterday for home.

* * *

Mrs. E. J. McGregor of Bonnington was a city visitor yesterday.

* * *

Among the out-of-town visitors in Nelson yesterday was Mrs. W. R. McDonald of South Slocan.

* * *

Mrs. F. Smyth, who has been a visitor in the city from Rock Creek, left yesterday afternoon for Kaslo.

* * *

Mrs. Ronald Greyson was among the Bonnington visitors in the city yesterday.

* * *

A. E. Collis of the forest branch at Victoria is a visitor in Nelson this week.

* * *

J. P. McFadden, superintendent of the Rosebery-Surprise Mining company, is in the city this week from New Denver.

* * *

Among those present at Mrs. James Brodie's informal tea at her home last week were Mrs. J. W. Holmes and Mrs. J. G. Gray.

BABY'S OWN SOAP

regardless of the users age for lifelong use at every stage

Albert Soaps Limited, Mfrs., Montreal

Meagher's

611 Baker Street. Phone 200.

Half Holiday Specials

Wanted Goods at less than regular price to make a busy Wednesday Morning.

WOMEN'S BLOOMERS $1.19 THE PAIR

Good quality Rayon Bloomers in a range of colors. All sizes. SPECIAL, $1.19 THE PAIR.

WOMEN'S PURSES $1.98 EACH

Made in all the new shapes, of good quality leather. Assorted colors. SPECIAL, $1.98 EACH.

SILK-AND-WOOL HOSE 98c THE PAIR

10 dozen Silk-and-Wool Hose in popular colors. Seamless feet and legs. All sizes. SPECIAL AT 98¢ THE PAIR.

FLANNELETTE SHEETS $2.25 THE PAIR

Best quality Flannelette Sheets with colored borders. Single bed size. SPECIAL, $2.25 THE PAIR.

TOM BOY SKIRTS $3.75 EACH

Well Tailored Skirts to all-wool flannel in assorted Plaids and Checks. Sizes 14 to 20. SPECIAL, $3.75 EACH.

TURKISH TOWELS $1.19 THE PAIR

Full bleached Turkish Towels. Jacquared patterns, with colored borders. SPECIAL, $1.19 THE PAIR.

ALL-LINEN CLOTHS $1.49 EACH

Pure Linen Breakfast Cloths, 45 by 45. Finished with colored borders. SPECIAL, $1.49 EACH.

WOMEN'S VESTS 49c EACH

Fall weight Cotton Vests. Made cumfy cut style. All sizes. SPECIAL AT 49¢ EACH.

SNOW ENDS ALL HARVEST WORK ON PRAIRIES

Fall Plowing Also Over; Temperatures Below Zero at Many Points

WINNIPEG, Nov. 14.—The last crop report to be issued by the agricultural department of the C.P.R. for this year says that, generally, all work has been stopped because of winter conditions. Snow covers the entire west and the soil is frozen solid. Temperature in Alberta on the night of November 10 dropped several degrees below zero.

In Manitoba threshing for all practical purposes has been finished.

In Saskatchewan 95 to 100 per cent of the wheat and 90 to 95 per cent of the coarse grains are in. In Alberta 90 to 95 per cent is completed in the central and northern sections of the province, 75 to 80 per cent in the south. One week of good weather would have seen everything threshed. It is possible the balance may yet be done, but at present stooks are covered with snow.

Fall plowing is finished in many districts, the amount done exceeding last year's acreage in each province.

In Maintoba, of the intended area to be plowed, approximately 85 per cent has been accomplished, Saskatchewan 40 to 50 per cent, the greatest amount being in the southwest; Alberta 20 per cent in the north, which is slightly more than last year, and about 10 per cent in south, which is about same as in 1926. The ground is now frozen so hard it is unlikely any more plowing can be done this year.

The open fall was very favorable for live stock, which are entering winter in good condition, and with abundant supply of feed, excepting oats, which are short in Manitoba and Saskatchewan. Heavy runs of cattle continue on the local markets, but prices remain steady. Harvesters are returning home in large numbers.

CANADIAN EDITOR GETS SEATTLE POST

Vernon McKenzie, Canadian newspaper man and magazine editor, who has been appointed dean of the school of journalism at the University of Washington in Seattle.

LADIES' Wrist Watches

WHITE AND GREEN GOLD CASES

Satisfactory movements.

A. T. NOXON

YOUR JEWELER

Vancouver Island Fruit Trees Are Injured in Storm

VICTORIA, Nov. 15.—Vancouver island orchards suffered seriously in the last few days from a sudden fall of snow according to advices received by the department of agriculture. At up-island points limbs were broken on fruit trees by the weight of the snow.

Former patron of a Minneapolis hotel pays $1 for a towel taken three years ago.

Had a Severe Cold Coughed Incessantly

Mrs. C. Fehrman, Selkirk, Ont., writes:—"Last winter I suffered from a very severe cold. I coughed incessantly which irritated the glands and caused sore throat.

"I tried several medicines without any luck, but one day I picked up your almanac and read about

Dr. Wood's Norway Pine Syrup

"I got a bottle and after taking a couple of doses felt much relieved and when I had finished it my cold had simply disappeared."

"Dr. Wood's" is 35c. a bottle, large family size 60c.; for sale at all druggists and dealers; put up only by The T. Milburn Co., Limited, Toronto, Ont.

CHARLES R. HOSMER TO BE BURIED TOMORROW

MONTREAL, Nov. 15.—The funeral of the late Charles R. Hosmer, prominent Canadian financier, who died here last night at the age of 77, will be held at 2:30 p.m. Thursday.

The service will be held at his late residence and interment will take place at Mount Royal cemetery.

Wilbert H. Williams, 19, of East Liverpool, Ohio, died from infantile paralysis.

JUST ARRIVED

A nice line of moderate priced Lightning Opener Tobacco Pouches. Come in and look them over. You are not getting the best value if you are not smoking our SPECIAL MIXTURE.

BUSH'S

"Music in the Home Is a Necessity"

Waiting for You

A Willis in the home is a decided asset and provides for those happy evenings during the winter that forever linger.

Style "R," in either Walnut or Mahogany, at $575.00, cannot be competed against.

Inquire, no obligation, for our system of easy rental-purchase terms.

KOOTENAY MUSIC HOUSE

The Piano House

304 Baker St. (near Bank of Montreal), Nelson, B.C.

for Healthful Cleanliness

There's Nothing like Old Dutch

MADE IN CANADA

BRAZILIAN GOES UP AT MONTREAL

Burst of Buying Feature of the Market; Sherwin Williams Up 15 Points

MONTREAL, Nov. 15.—A heavy burst of buying of Brazilian shares, resulting in a swift forward movement in price featured today's trading on the local exchange.

Brazilian closed at 204 (ex-dividend) for a gain of 6½ points. Dominion Bridge (new) came second and closed at 60 for a gain of ½, after having sold at the new high of 60¼. National Breweries closed at 103½ for a gain of ¾, and having sold up to the new high of 103⅝.

Sherwin Williams was the strong feature, closing at 190 for a gain of 15 points. The greatest loss was suffered by Bank of Toronto which closed 8¼ points lower at 204¾.

Total sales, 49,242 shares; bonds, $52,200.

Closing Quotations at Montreal

Bank of Commerce	268
Bank of Montreal	327
Bank of Nova Scotia	365
Royal Bank	314
Abitibi Power & Paper	131⅞
Abitibi Power & Paper preferred	124
Asbestos Corporation	37½
Asbestos Corporation preferred	94¾
Atlantic Sugar	23
Atlantic Sugar preferred	90
Bell Telephone	149¼
British Columbia Fishing	13
Brazilian T. L. & Power	203⅞
Brompton Paper	58⅛
Bunker Hill	135
Canada Car & Foundry	38
Canada Car & Foundry preferred	86½
Canada Cement	247
Canadian Industrial Alcohol	41⅝
Canada Steamship Lines	37
Canada Steamship Lines pfd.	94
Consolidated Mining & Smelting	249½
Dominion Bridge	207½
Dominion Glass	136
Dom. Steel Corpn. preferred	40
Dominion Textile	128⅞
Hollinger Mines	$17.67
Massey-Harris	35¾
Massey-Harris preferred	107¾
Imperial Oil	60¾
Lake of the Woods	179½
Mackay	120
Montreal Tramways	195
National Breweries	103
Ogilvie Milling	356
Ottawa L. H. & Power	141
Price Brothers	67
Sherwin Williams	190
Southern Canada Power	112
Spanish River	130½
Steel Co. of Canada	182¾
St. Lawrence Flour Mills	341¼
Tooke Brothers	10
Tuckett Tobacco	90
Wayagamack	109
Western Grocers	181⅛
Winnipeg Railway	88½

Toronto Mines

	Bid
Amulet	$ 4.80
Aconda	.32½
Argo	.39½
Area	.40
Beaver	2.40
Castle	.83
Canadian Lorraine	1.94
Coniagas	4.35
Capitol	.21
Dome	10.75
Don Rouyn	.21
Gold Hill	.30
Holly	17.10
Indian	.04⅞
Kirkland Lake	2.85
Keeley	.83
Lake Shore	26.75
Laval	.35
McIntyre	27.85
Mining Corporation	4.30
Nipissing	6.60
Newray	.49
Noranda	25.05
Pioneer	.57½
Premier	2.35
Rouyn	.03
Stadacona	.19
Teck Hughes	10.70
Timiskaming	.12
Tough Oakes	.65
Wright Hargreaves	7.48
West Dome Lake	.16
Central Manitoba Mines	1.87

Egg Markets

Toronto—Dealers are now quoting country shippers: Extras 54c to 58c; *firsts 45c to 50c; seconds 34c to 37c*; pullet extras 42c; delivered, cases returned.

Montreal—Fresh eggs are extremely scarce here.

Vancouver—Dealers have advanced their prices, which are now: Extras 51c to 54c; firsts 44c to 45c; pullet extras 39c to 40c.

Chicago—Spot, 40c to 44½; futures unchanged.

New York—Fresh firsts 42c to 48c.

Canada Bonds

WINNIPEG, Nov. 15.—The Dominion war issue prices:

War loans—1931, $101.75; 1937, $105.75.

Victory loans—1927, $100.00; 1933, $105.80; 1934, $103.90b, $104.05a; 1937, $110.60b, $110.65a.

War loan renewals—1932, $103.00.

Refunding loans—1928, $100.25b, $100.35a; 1933, $104.35; 1944, $100.55b, $100.65a; 1940, $100.50b, $100.60a.

Exchange Rates

NEW YORK, Nov. 15.—Sterling exchange steady at $4.83⅛ for 60-day bills and at $4.87 for demand.

Foreign bar silver—57¾c.

Canadian dollars—5-32 premium.

Francs—3.92¾c.

Lire—5.43¼c.

Nelson approximate rate sterling, $4.89.

Marks—23.85.

Kronen—26.91.

BRITISH COLUMBIA EGGS

Fresh extras 53c to 54c, firsts 46c to 47c, pullets 39c to 40c, pewees 30c.

Markets

BULLS ACTIVE ON NEW YORK LIST

Score of Issues Touch New 1927 Highs; Radio Corporation Goes Up

NEW YORK, Nov. 15.—Price movements in today's stock market again lacked uniformity, but the day's advantage appeared to rest on the side of those working for higher prices. Bullish sentiment was created by a series of favorable trade developments including the international agreement to restrict sugar production.

Call money held steady at 3½ per cent all day, and there was no change in time money and commercial paper rates.

More than a score of issues, including some recent favorites such as Radio Corporation, Midland Steel Products preferred, Munsing Wear and Freeport Texas, touched new 1927 highs.

In the oil issues, Atlantic Refining was run up four points and Panhandle, Royal Dutch, Shell Transport and a few others advanced a point or more.

Lago crossed 37 to a new high. American Sugar Refining advanced more than three points and several others a point or more. United States Steel common closed ⅛ lower at 152⅝, after touching 144. Gulf States Steel recorded and extreme gain of five points, part of which was lost.

New York Stock Quotations

	High	Low	Close
Allied Chem.	154	151⅞	152¼
Amer. Loco.	105¼	105	105
Amer. Tele.	177⅞	177⅛	177⅝
Amer. Tobacco	180	179¾	179¾
Anaconda	49½	49	49¼
Atchison	193½	191⅜	191⅜
Baldwin	250½	250	250
Balt. & Ohio	119	118¼	118½
Can. Pac.	196½	194¼	194½
Cerro de Pasco	62⅞	62½	62½
Chile Copper	36½	36¼	36¼
Chrysler	56½	55⅞	56½
Dodge	14¾	14⅜	14¾
Corn Products	64⅝	64⅛	64⅝
Dodge	14¾	14⅜	14¾
Dupont	327	319	324
Gen. Motors	134⅜	131¼	133½
Gen. Electric	133½	131½	132
Gr. Nor. Pre.	100¼	99½	100¼
Howe Sound	39	39	39
Inspira. Copper			19¼
Int. Nickel	67⅝	66¾	66¾
Ken. Copper	79⅞	79½	78⅝
Nat. Pow. & Light	23⅜	23⅛	23⅛
N. Y. Central	165½	163⅛	163⅛
Nor. Pac.	98⅜	97¾	97½
Phillips Pete	43⅛	42	43⅛
Radio Corp.	83¾	81¾	82⅛
Rock Island	109¼	107½	107½
Shell U. Oil	27⅜	26⅞	27¾
Sin. Con.	16¾	15¾	16⅜
Sou. Pac.	121	120¾	121
Stan. Oil Cal.	40¾	39⅞	40⅝
Stan. Oil N. J.	56¼	55½	56⅛
Studebaker	56⅜	55⅛	56
Texas Gulf Sul.	74⅛	72⅜	73½
Union Oil Cal.	45⅞	45	45½
Union Pacific	196½	193	193¼
U. S. Rub.	50⅝	50¼	50¼
U. S. Steel	144	141¼	142⅝
Willys Overland	15¾	15⅛	15½

Winnipeg Grain

	Open	High	Low	Close
Wheat—				
Nov.	133¾	134⅛	133⅛	133⅞
Dec.	130	131⅛	129¾	130¾
May	135	135¾	134¼	135⅜
July	134½	135	134	135
Oats—				
Nov.	60¼	60⅜	59¾	60¼
Dec.	56¼	56½	55⅞	56½
May	58⅜	58⅞	58¼	58¾
July	57¼	57⅜	57⅛	57⅜
Barley—				
Nov.	82⅝	84⅞	82⅜	84¾
Dec.	79	79⅞	78¾	79⅞
May	81¼	82¼	81	82
Flax—				
Nov.	186¾	187¼	183¾	185¼
Dec.	187¾	188½	184½	186
May	197½	197¾	193¼	194⅞
Rye—				
Nov.	105½	106¾	105¼	106¾
Dec.	102½	103¾	102½	103¾
May	106½	107½	106½	107½

Cash wheat—No. 1 northern, 150⅞; No. 2 nor., 140⅞; No. 3 nor., 125⅞; No. 4, 114⅛; No. 5, 101⅞; No. 6, 94¾; feed, 83⅞; track, 144⅞; screenings, $8.

CORN AND WHEAT SCORE ADVANCES

CHICAGO, Nov. 15.—Corn as well as wheat scored a sharp advance in price today, with gains holding better, however, for corn than for wheat.

Closing quotations on corn were strong 2¾c to 3⅛c net higher with wheat 1⅛ to 1½c up; oats showing ⅝ to 1⅞c advance, and provisions varying from 5c decline to a rise of 2½c to 5c.

SUGAR IS DOWN TEN CENTS ON WHOLESALE ROW

Feature of Week; Grain Market Unsettled Due to Prairie Weather Conditions

Reduction of sugar by 10c a hundred featured the past week's developments on the local wholesale market.

Flour and oats remain unchanged in price, but the market is unsettled and probable developments are not being commented on. This is due to weather conditions on the prairies.

Though most of the crop has been harvested and threshed, 80 per cent in Alberta and more in the east, still there remains a considerable quantity in the fields. This has six inches of snow on it, and it is questionable whether it will be possible to thresh it dry. At the present time considerable grain is being graded tough.

No changes are reported in other lines.

Vancouver Stocks

	Bid	Asked
B. C. Silver	$ 1.25	$ 1.50
Big Missouri	.25⅛	.25½
Cork Province	.10½	.12
Dunwell	.15	.16
Glacier	.....	.05
Independence	.04⅜	.05
Indian Mines	.05	.06
International Coal	.24½	.25
Lucky Jim	.23½	.30
Marmot Metals	.....	.10
Premier	2.30	2.35
Porter Idaho	.31	.32
Ruth Hope	.29	.30
Selkirks	.....	.02
Silver Crest	.05½	.06
Silversmith	.15	.19
Richmond	.11	.13½
Nat. Sil. G.S.	.10	.11
Coast Copper	12.75	13.50
B. C. Montana	.00 1-16	.00⅛
Brit. Petroleum	.06¾	.07
Sunloch	.....	.79

Canadian Wool Is Equal to Product Anywhere in World

OTTAWA, Nov. 15.—Canadian wool has vastly improved during the last 10 years and in many respects is the equal of that grown anywhere in the world, says a statement issued here today by F. E. Lathe, of the National Research council.

Mr. Lathe believes the improvement is largely due to the fact that Canadian wool growers have profited by the work of the Dominion and provincial departments of agriculture, the agricultural colleges, the cooperative wool growers and other organizations. Not only is the wool of better quality, but in his opinion the yield per sheep has simultaneously materially increased.

NEWBEC SOARS ON MINING MARKET

Towagamac Is Up 31 Cents; Hargreaves and Tck Advance; Kirk Lake Off

TORONTO, Nov. 15.—Another active day of trading was recorded on the Standard mining exchange today with sales totalling 3,548,274 shares.

An eight-cent gain in Newbec which soared to 85, was a feature this afternoon. Towagamac was 31c higher at $4.16, while Amulet gained 5c to $4.85. *Wright Hargreaves jumped to $7.45*, an advance of 40c, while Teck Hughes was up nine cents to $10.83. Kirkland Lake dropped 13c to $2.87.

Beaver declined 8c to $2.40. Jackson-Manion firmed a cent to 84c, while Howey eased to $1.65 off 5c. Potter Dual finished 1½c higher at 27½. McIntyre advanced 10c to $28, and Dome dropped 7c to $10.93. Nipissing slumped 30c to $6.70.

The oil and gas group acted impressively with Vacuum Gas 3c higher at 16¾c, Petrolia, 2½c up at 19½ and Ajax off 1c at 69c.

To Install Mining Plant at Potter-Doal Property in Ontario

MATHESON, Ont., Nov. 15.—Copper ore is said to have been countered in the shaft at the depth of 65 feet at the Potter-Doal property late last week. Ore was also encountered at a depth of 45 feet, where it dipped across the shaft. The present occurrence is believed to be another fold in the vein. Results have been so satisfactory since shaft work was started with hand steel that a mining plant will be installed at the property as soon as possible to continue sinking operations.

Discoveries at the Potter-Doal last winter led to a heavy staking rush in Munro Township, it being believed there was a possibility of this section to the east linking up with finds in Marriott and other townships in Quebec. There have been few discoveries to prove this theory directly *to the east of Munro since that time*, but numerous finds of zinc-copper-gold ore have been made in townships some distance southeast, including Ben Nevis, Clifford and Tannehill.

Nesbitt Purchases the Ogilvie Company Which Pays Home Liquidators

MONTREAL, Nov. 15.—The Financial Service today says:

'An echo of the Home bank failure is the news that the James Ogilvie company, limited, one of Montreal's large departmental stores, has been purchased by A. J. Nesbitt, Montreal, at a price which gives to the liquidators of the bank all the advances made originally by the bank to Ogilvie company and a small profit in addition. It is understood that more than three quarters of a million dollars were involved in the tranaction.

Montreal Produce

MONTREAL, Nov. 15.—Butter, eggs and cheese firm.

Cheese—Finest westerns, 20½c.

Butter—No. 1 pasteurized, 37½c to 38½c.

BUY BONDS

We Own and Offer:

$21,000 Burnaby	5 %	1941	101.02
2,000 Medicine Hat	5½ %	1944	101.12
1,000 Revelstoke	5½ %	1934	102.19
3,000 Summerland	6 %	1934	104.92
4,500 Trail	5 %	1947	100.00
1,000 Vernon	5½ %	1938	103.34

We have a few shares of General Steel Wares, Ltd., 7% Pref. left, price $100.

ROYAL FINANCIAL CORPORATION LIMITED
VANCOUVER
R. J. HEWITT, DISTRICT REPRESENTATIVE
Telephone 269 NELSON Post Box 651

KOOTENAY BOND & INVESTMENT CO., LIMITED
INVESTMENT SECURITIES

GOVERNMENT MUNICIPAL AND INDUSTRIAL BONDS

BRITISH COLUMBIA, ONTARIO, MANITOBA AND QUEBEC MINING STOCKS

HOME OFFICE, TRAIL, B.C.

Classified Advertising

Used Articles · Real Estate · Rooms · Board · To Rent · Boats and Automobiles

Help Wanted · Positions Wanted · Lost and Found · Livestock · Machinery · Farm Produce · Timber and Mines

Classified Advertising Rates

Want and Classified Advertising — *One and a half cents a word per insertion.* If paid in advance, 6c per word per week, or 22½c per word per month. Transient ads accepted only on a cash-in-advance basis. Each initial, figure, dollar sign, etc., counts as one word. Minimum 25c, if charged 50c.

Local Reading Notices — Three cents per word each insertion. In blackface or machine capitals, 4c per word. Blackface capitals 5c a word. Twenty-five per cent discount if run daily without change of copy for one month or more. Where advertisement is set out in short lines the charge is 15c a line for Roman type, 20c for blackface and 25c for blackface capitals. Minimum 25c, if charged 50c.

Cards—Three cents per word; 50c minimum.

Birth Notices—Free.

Help Wanted

WANTED—A nursemaid. Apply Room 4, Hume Hotel. (3020)

WANTED—Men, mechanically inclined who would like to work at the world's greatest paying industry. Auto mechanics, garage work, electrical experts, welding, battery and vulcanizing. We guarantee to train you to qualify for big pay positions. Only a short time required. Write or call Hemphill's Auto Engineering School, 10 Hastings St. E., Vancouver, B.C. (1304)

WANTED — Smart woman, about 50 years of age, to look after home and cook for one. This is first-class home. For same, address Box 10, Zincton, B.C. (1378)

AMBITIOUS WORKING MEN WANTED—Men mechanically inclined, and anxious to earn $125.00 to $300.00 monthly. We guarantee to train you in our shops under experts until you are placed in a position at above wage as auto or electrical expert engineers, chauffeurs, salesmen, vulcanizers, welders or battery experts. Also bricklaying, plastering. Enquire today, write or call. State position desired. Hemphill Trade Schools, Ltd., 808 Centre Street, Calgary. Branches: Edmonton, Saskatoon, Regina, Winnipeg. (3038)

100 MEN WANTED—Ambitious, inexperienced men wanted for clean, steady inside work. Wages, $25.00 to $50.00 weekly, city or country towns. You can learn the Barber Trade and earn while learning at Hemphills, the only Dominion Government chartered company teaching this trade in Canada and United States. Diplomas issued, tools supplied. Write for free catalogue. Hemphill Trade Schools Ltd., 808 Centre Street, Calgary. Branches: Edmonton, Saskatoon, Regina, Winnipeg. (1295)

GIRL FOR GENERAL HOUSEWORK—Afternoons only; one child. Phone, mornings, 277R3. (3068)

TELL your wants through The Daily News classified columns.

Miscellaneous

WANTED—Clean cotton rags. Apply Daily News. (9939)

Business Opportunities

A SMALL INVESTMENT should make a fortune for a few people who have enough nerve to back their own judgment after investigating carefully the proposition I have to offer. For full particulars write R. G. McLeod, 628 East 70th street, Seattle, Wash. (1390)

Situations Wanted

WANTED—Position as housemaid, chambermaid in hotel, or waitress in cafe. Apply Box 1373, Daily News. (1373)

YOUNG LADY WANTS WORK — Address M. O. H., Nelson, B.C. (3039)

WANTED—Work of any kind, by day or contract. Chris Nielson, Madden Hotel, or General Delivery, Nelson. (3052)

Houses Wanted

WILL PAY CASH FOR SMALL HOUSE if price right. Box 1081, Daily News. (1081)

Schools

MOLER BEAUTY COLLEGE
MOST SUCCESSFUL COLLEGE ON THE CONTINENT

Expert instructors in all branches of Beauty Culture, including Water Waving and Permanent Waving. Terms. Moler, 10 Hastings St. E., Vancouver. x (1310

MEN AND WOMEN LEARN BARBERING—Expert instructors in one of the best paying businesses. Earn while you learn and become independent. Call or write Moler Barber College, 10 Hastings St. E., Vancouver, B.C. x (1310)

Property For Sale

New Bungalow

Three bedrooms, new plumbing, cement foundation, three level garden lots.

FOR $250 CASH and the balance as rent, we will sell the above at a price of $2300 to a responsible party.

FOR RENT—Steam-heated apartment, gas range, newly decorated, close in. $35.00 a month.

C. W. Appleyard
INSURANCE STOCKS BONDS
CITY PROPERTY
Baker Street Office—Phone 269
C. W. Appleyard H. E. Appleyard

BRANCH OFFICE, STANLEY STREET
F. A. Whitfield, Mgr.
NELSON, B.C. (3063)

FOR SALE—Fully modern bungalow, 35 by 50 feet, full concrete basement; furnace and open fireplace. Also, four-room cottage and first-class garage on 3½ acres, 175 bearing fruit trees. Balfour road and lake front, ½ mile from ferry. Apply H. M. Vincent, Hipperson Hardware Co. (1366)

THE GREATEST PRODUCING STRAWBERRY FARM in Kootenay at bargain price. Sickness and old age compels owner's retirement. Rare opportunity for profitable investment and an ideal home for a large family. From five to ten thousand dollars cash would handle it. For particulars, address O. J. Wizen, Wynndel, B.C. (3069)

For Sale or Exchange

SELL OR EXCHANGE, good house, 106 acres, cheap. Want live stock, machinery or other property. Box 3008, Daily News. (3008)

Miscellaneous for Sale

FOR SALE—Quantity of potatoes and carrots, one dollar per cwt.; cabbage, two dollars per cwt.; and onions, three dollars per cwt. Forward Creston. R. Stewart, Alice Siding, Creston, B.C. (1397)

BARRELS, KEGS AND EMPTY sacks—McDonald Jam Company, Nelson (1306)

PIPE—We have a quantity of one-inch pipe for sale; in new condition. Nelson Iron Works, Ltd. (1307)

EXPERT PIANO TUNER—L. Singleton; Phone 251; Mason & Risch. (1308)

BALED TIMOTHY HAY FOR SALE — John Graham, Perry Siding. (3007)

FOR SALE—Large Round Oak Heater, nearly new. Apply 314 Hoover street. (3048)

CLASSIFIED ads bring results quickly and economically. 1½c a word.

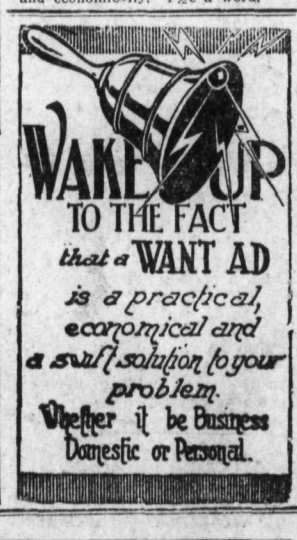

The Consolidated Mining & Smelting Company of Canada, Limited
Office Smelting and Refining Department
TRAIL, BRITISH COLUMBIA
Smelters and Refiners
Purchasers of Gold, Silver, Copper, Lead and Zinc Ores.
Producers of Gold, Silver, Copper, Pig Lead and Zinc.
TADANAC, TRAIL

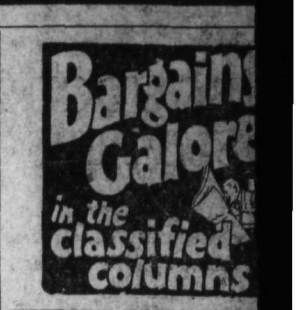

For Rent

IMPROVED RANCH FOR RENT—able dairy, stock, hay and vege John Graham, Perry Siding.

FURNISHED OR UNFURNIS HOUSE—Hot water heated. 79L.

Lost and Found

LOST—Bracelet, in Canadian Building, Friday. Finder Phone

Furnished Rooms to R

SUITE—Ashman's Apartments.

TWO-ROOM FURNISHED, ST HEATED SUITE for rent, Sterling tel.

FURNISHED TWO-ROOM SUITE Silica.

FURNISHED HOUSEKEEPING R —Over Poole Drug.

Live Stock for Sale

ONE BLACK TEAM OF HORSES—matched, weight 3350 pound Dosenberger, Procter, B.C.

FOR SALE — Ayrshire bull calf R.O.P. cow by Class A bull, 2 mo L. Clark, Gray Creek.

FOR SALE—Five high-grade cows recently freshened; four 1-ye heifers; three heifer calves, one Ayrshire bull, mower, rake, horse outfit, harness, stock saddle, c etc. John McCallum, Kootenay Phone Rock Glen Ranch.

BUSINESS AND PROFESSIONAL DIRECTO

Assayers

& W WIDDOWSON, Box A1108, son, B.C Standard western ch

Accounting

CHARLES P. HUNTER—Auditor, MacDonald Jam Bui Box 1191, Nelson, B.C.

Transfer

WILLIAMS' TRANSFER — Ba Coal and Wood. Phone 106.

Wood Working Factor

LAWSON — Baker St. Carpenter Joiner. Screens and Hardwood.

Insurance and Real Est

R. W. DAWSON—Real Estate, Insurance, Rentals, able Blk. P.O. Box 733. Phone 1

H. E. DILL—INSURANCE, FARM AND CITY PROPERT 508 Ward Street.

Chiropractors

DR. GRAY, GILKER BLK. — Ph Off 115. Res. 521Y. Hrs.: 10-1 2-5. Saturday, 9:30-12.

Florists

GRIZZELLE'S GREENHOUSES, son. Cut flowers and floral des

WM. S. JOHNSON—Phone 342. Cut Flowers, Plants and Floral Emblems.

Wholesale

A. MACDONALD & CO.—Wholesale Grocers and Prov Merchants, Importers of Teas, fees, Spices, Dried Fruits, Staple Fancy Groceries, Nelson, B.C.

Engineers

A. H. GREEN CO.—CONTRACTOR Formerly Green Bros., Burden, Ne Civil and Mining Engineers B.C., Alberta and Dominion Lan Surveyors

H. D. DAWSON—Land Surveyor, Mining and Civil Engineer Kaslo, B.C.

HAYWARD C. KINGHORN — F Engineer, Cranbrook, B.C. — Ti estimates and logging maps. Re on timberland properties.

Funeral Directors

Standard Furn Co. — Underta Auto Hearse, u late chapel. services. Pri reasonable. reasonable.

Bringing Up Father

By George McManus

1369

NELSON IN HANDCUFFS

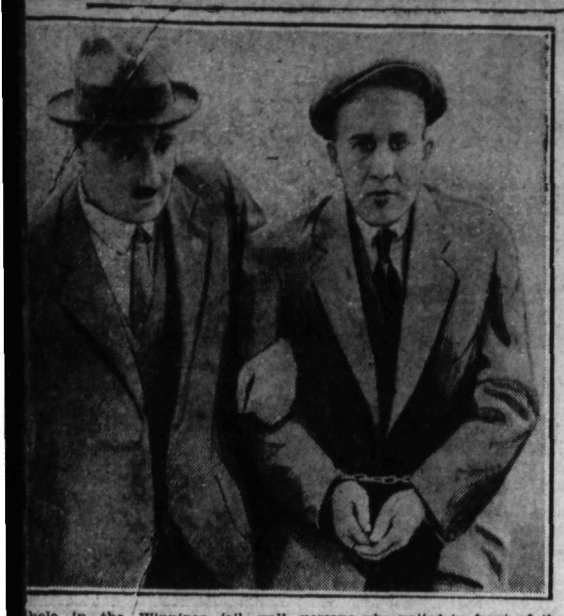

hole in the Winnipeg jail wall made through which Earl Nelson, was held on charges of murder, hustled to a closed car in order cape the notice of hundreds of s and possibly violently disposed persons who waited in front of the jail to set the alleged strangler as he was being taken to the court house to face trial. The photo shows Nelson at the right, gripped by Inspector of Detectives Smith during the brief journey Three other detectives formed his guard

ity to Enter Basketball Teams of Intermediates

ving been alloted Wednesday night practice at the Central school, the of the Trinity Young People's so will turn out tonight for a try- e boys will take the floor at 7 o'clock and will go through their paces till 8, when they will give way for the girl basketball aspirants of the society.

The Trinity Young People's have notified the Nelson Basketball association of their intentions of entering a girls' and boys' team in the intermediate class of the basketball league.

ANADIAN PACIFIC
TEAMSHIPS LIMITED

SAILINGS

FROM MONTREAL-QUEBEC
BELFAST-GLASGOW-LIVERPOOL
mber 25 .....Melita

FROM ST. JOHN

CHRISTMAS SHIPS

ember 6 .....Montclare
ember 9 .....Montrose
ember 14 .....Montnairn
ember 15 .....Montcalm
ember 22 .....Melita
ember 30 .....Minnedosa

And regularly thereafter
Canadian Pacific Express Travel-Cheques Payable Everywhere.
th reservations can now be made. bout the new Tourist Third Cabin details with rates from any Agent, ite

J. S. CARTER
rict Passenger Agent, Nelson, B.C.

ERSONAL GREETING

CHRISTMAS CARDS

AT

Two dozen for $1.50
" " " $1.75
" " " $2.00
" " " $2.25
" " " $2.50
" " " $2.75
" " " $3.00
" " " $3.25
" " " $3.75

ALL NEW CARDS
In Beautiful Designs

ur Cards this year are he most attractive we ave ever seen and they re selling so rapidly that e advise customers to

ORDER EARLY

The Daily News Job Department

Phone 144—Two Lines

Printing, Ruling
Bookbinding

Only 1 Ball to Boot for Alma Mater

By AL DEMAREE
(Former Pitcher N. Y. Giants)

Dick Hanley, Northwestern university football coach, tells of his first encounter with the lateral pass.

In 1916 Hanley was quarterback on the Washington state eleven when they went to California to play the Golden Bears the first year Andy Smith was there as coach. Football was new at California where rugby had been popular, and the players were expert at throwing the ball around.

"Lone Star" Dietz, the old Indian who was coaching Washington state, went out with his players to watch California practice. The Golden Bears were passing the ball around in an amazing fashion. The state boys' eyes were popping out at this display, but "Lone Star" Dietz remarked to them, "Remember, you guys. Forget all that passing. They can only pass one ball at a time. Just play your regular game."

Washington state intercepted four lateral passes during the game for four touchdowns.

MANITOBA WILL OVERHAUL ITS LIQUOR LAWS

Beer by Glass and a Cash and Carry System for Sale of Hard Liquor Plan

WINNIPEG, Nov. 16.—In a determined attempt to eliminate the bootleg liquor trade from the province, the Mantic changes in the provincial liquor laws, according to reports emanating from the parliament buildings. It is reported that not only will the sale of beer by the glass be instituted, as the electors demanded in the plebescite of last June, but the government will provide for sale of hard liquor through a cash and carry system.

The Manitoba Free Press this morning says:

"Sweeping changes in the liquor laws of the province are made in the legislation which the provincial government will submit when the legislature assembles early next month.

REPEAL LAW

"All existing liquor legislation is repealed and the new law will, according to unofficial but reliable reports, provide not only for the sale of beer by the glass, but for the sale of hard liquor by the bottle, or the cash and carry system.

"The government has apparently haul of the liquor laws of the provmade preparation for a complete overince.

"The necessity for doing something drastic in order to put the bootlegger out of business, or make it much profitable for him to carry on with the illicit sale of hard liquor, on which he thrives most, is regarded as the factor that chiefly weighed with the government in making the cash and carry system applicable to hard liquor.

"The work of preparing the bill has been completed. The measure will be submitted at a caucus of the government party which has been called for Thursday, November 17."

Under the present liquor laws, hard liquor can be purchased only from the government stores, which makes delivery direct to the residence of permit holders.

TORONTO, Nov. 15.—That he had been ordered into a motor car at the point of a revolver by four armed men downtown shortly before midnight last night, driven to the eastern end of Queen's street and there robbed of $30, partly stripped and thrown into the lake, was the story told the police early today by Demetro Nicholoff, fruit dealer Nicholoff, clad only in shirt and trousers, crawled from the water and telephoned the police from a nearby store.

BRITISH SOCCER LEAGUE STANDING

Up to and including Saturday, November 12.

ENGLISH LEAGUE
First Division

	P.	W.	L.	D.	Goals F.	Goals A.	Pt.
Everton	14	8	1	5	47	19	21
Newcastle United	14	9	3	2	36	22	20
Blackburn Rov.	15	5	3	7	25	21	17
Aston Villa	14	6	4	4	31	21	16
Arsenal	14	6	4	4	30	29	16
Cardiff City	14	5	3	6	24	27	16
West Ham U.	13	7	5	1	30	32	15
Liverpool	15	5	4	5	36	25	15
Bury	14	7	6	1	30	34	15
Leicester City	15	5	5	5	27	27	15
Manchester U.	15	6	6	3	26	28	15
Tottenham Hot.	15	6	6	3	25	30	15
Huddersfield T.	13	5	4	4	32	25	14
Burnley	14	7	7	0	29	25	14
Middlesbro	14	5	6	3	28	29	13
Bolton Wan.	14	4	6	4	22	21	12
Sunderland	14	5	7	2	33	33	12
Birmingham	14	3	6	5	24	31	11
Sheffield U.	14	4	7	3	16	30	11
The Wednesday	14	2	7	5	25	33	9
Derby County	14	3	8	3	25	34	9
Portsmouth	14	3	8	3	25	40	9
Second Division							
Chelsea	14	10	1	3	30	8	23
Stoke City	14	7	3	4	27	15	18
Bristol City	14	8	4	2	33	25	18
Manchester City	14	8	4	2	33	27	18
Leeds United	14	7	4	3	35	20	17
Clapton Orient	14	7	4	3	26	26	17
Oldham Ath.	14	7	5	2	29	21	16
West Brom. A.	14	6	4	4	34	28	16
Preston N. E.	14	6	4	4	29	25	16
Notts Forest	14	7	6	1	37	28	15
Swansea Town	14	6	5	3	38	36	15
Port Vale	14	7	6	1	24	23	15
Barnsley	14	3	4	7	21	22	13
Grimsby T.	14	4	5	5	26	30	12
Hull City	14	4	6	4	15	20	12
Wolver. Wan.	14	4	6	4	24	33	12
Notts County	14	3	6	5	19	28	11
Fulham	14	4	7	3	22	31	11
Southampton	14	3	8	3	21	32	9
Blackpool	14	3	8	3	23	36	9
South Shields	14	2	9	3	23	38	7
Reading	14	1	8	5	19	36	7
Third Division—Southern Section							
Northampton	14	10	3	1	43	18	21
Milwall Ath.	15	9	3	3	40	25	21
Charlton Ath.	14	7	1	6	20	18	20
Plymouth Arg.	14	8	3	3	33	19	19
Exeter City	14	6	2	6	26	22	18
Norwich City	14	7	4	3	36	23	17
Queens Park R.	15	7	5	3	23	20	17
Newport County	14	6	4	4	27	20	16
Southend Unit.	14	8	6	0	27	25	16
B. & H. Albion	14	6	5	3	24	21	15
Brentford	15	7	7	1	33	31	15
Swindon Town	13	5	4	4	36	31	14
Merthyr Town	15	4	5	6	23	27	14
Coventry City	14	5	6	3	28	31	13
Crystal Palace	14	3	6	5	21	35	11
Bourne. and Bos.	15	3	7	5	23	29	11
Bristol Rovers	14	4	8	2	29	35	10
Gillingham	14	3	7	4	21	29	10
Walsall	14	4	8	2	19	40	10
Watford	14	4	9	1	24	30	9
Torquay Unit.	14	3	8	3	15	35	9
Luton Town	14	2	10	2	25	34	6
Third Division—Northern Section							
Bradford	14	10	1	3	35	16	23
Doncaster Rov.	14	10	2	2	35	10	22
Lincoln City	14	9	2	3	36	22	21
Halifax Town	15	8	4	3	35	25	19
Wrexham	15	8	4	3	29	22	19
Rochdale	12	8	4	0	25	16	16
Tranmere Rovers	13	6	3	4	24	18	16
Darlington	14	7	5	2	27	19	16
Accrington Stan.	12	4	3	5	21	18	13
Bradford City	13	4	4	5	29	19	13
New Brighton	13	5	5	3	25	22	13
Rotherham U.	13	5	6	2	26	24	12
Stockport County	13	5	6	2	14	17	12
Nelson	14	5	7	2	28	36	12
Chesterfield	14	4	7	3	22	27	11
Durham City	14	4	7	3	21	29	11
Southport	14	4	8	2	24	26	10
Crewe Alex.	15	3	8	4	23	33	10
Hartlepools U.	14	4	8	2	19	33	10
Barrow	13	2	7	4	15	37	8
Wigan Borough	14	3	9	2	15	31	8
Ashington	15	1	9	5	18	46	7
SCOTTISH LEAGUE First Division							
Rangers	13	11	1	1	47	13	23
Motherwell	14	10	1	3	35	14	23
Celtic	14	9	2	3	36	11	21
St. Mirren	14	9	4	1	30	33	19
Hearts	14	8	4	2	32	14	18
St. Johnstone	15	7	5	3	21	29	17
Cowdenbeath	14	7	6	1	24	27	15
Falkirk	14	6	6	2	31	23	14
Hibernians	14	7	7	0	31	24	14
Airdrieonians	14	5	5	4	26	23	14
Aberdeen	15	7	8	0	31	33	14
Kilmarnock	15	5	6	4	25	37	14
Partick Thistle	14	6	7	1	29	31	13
Bo'ness	14	5	8	1	19	28	11
Dundee	14	3	8	2	19	25	10
Queens Park	14	3	7	4	17	26	10
Clyde	14	4	8	2	20	29	10
Hamilton Acad.	14	3	8	3	24	37	9
Raith Rovers	14	3	9	2	26	42	8
Dunfermline Ath.	14	2	11	1	18	46	5
Second Division							
Ayr United	14	9	3	2	44	24	20
Dundee United	14	7	2	5	30	22	19
Arthurlie	14	9	5	0	41	31	18
Arbroath	14	8	4	2	35	30	18
Queen of South	14	8	5	1	40	31	17
Alloa	14	7	4	3	29	25	17
Forfar Athletic	14	5	3	6	32	26	16
King's Park	14	6	4	4	32	30	16
Third Lanark	14	6	5	3	29	21	15
Bathgate	14	5	4	5	29	33	15
East Stirling	14	5	6	3	38	26	13
East Fife	14	6	7	1	28	26	13
Leith Athletic	14	4	5	5	31	30	13
Dumbarton	14	5	6	3	31	37	13
Albion Rovers	14	4	7	3	29	30	11
Stenhousemuir	14	4	7	3	33	38	11
Morton	14	4	7	3	24	35	11
St. Bernard	14	4	8	2	27	41	10
Clydebank	14	3	10	1	21	37	7
Armadale	14	2	9	3	20	50	7

AGED VETERAN IS DYING IN THE EAST

James Liddle, Imperial army veteran and prominent for many years in Canada, whose life is despaired of. He is 93 years old and has had an eventful life of army service and remembers Balaclava and Florence Nightingale.

KASLO MEETING LAUNCHES PLAN HISTORY WORK

(Continued From Page One.)

myriad activities, sent a huge donation of eggs to the solarium in addition to cash, installed sanitation and a blackboard in the Boswell Memorial hall, met the local assessment for the local health nurse, Miss O. Garrood, and shared the fall fair work with the farmers' institute.

Bonnington-South Slocan, which has $75 that it expects to send the solarium, has equipped the community hall with tables, chairs and crockery, and is planning sanitation at a cost of $100. A member, Mrs. Murray, maintains home nursing on the lines that would be followed by a district health nurse. Giving a tea for new residents incident to the power developments, the institute had no fewer than 150 guests. It is compiling a cook book.

This cook book item led to the revelation that this is the fifth such cook book in the Kootenay. Nelson's, issued three years ago, is still a money-maker every month, orders arriving from all over the province, wherever Nelsonites have moved. Creston's, five years old, is still in demand. Nakusp claims that its cook book, issued by the fair association, but chiefly contributed to by the institute, has "gone all over the Dominion." Kaslo showed it led the way with one in 1914-15, which the government at Victoria, then Conservatives, printed and circulated as an agricultural bulletin until the supply was exhausted.

Creston, among multifarious activities, was unique during the year in originating a Diamond Jubilee tree planting program in cooperation with other bodies, and in associating with a popularity contest that produced $600 for a community object.

Castlegar was a literary institute with papers throughout the year. A dressmaking course was one of its activities, and, beside contributing $23.40 to the solarium, it made picture books for the cripples.

LINGUAL DIFFICULTIES

No fewer than seven foreign languages are spoken in the bounds of the Edgewood-Fire Valley institute, the members seeking to Canadianize Doukhobors, Swedes, Dutch, Germans, Austrians, Tyrolese and others. In its peculiar circumstances it has concentrated on the children. Mrs. J. E. H. Kelso reported, the children being the point of contact, and acting as interpreters.

It's year's activities included a Christmas tree and concert, children's confederation sports, a high school manual training class, gymnasium classes for both boys and girls, and two baby clinics. It is engaged in getting a public playground for the children and plans to teach the girls sewing and knitting.

HARROP HEALTH CLINICS

Children of Harrop enjoyed treatment for teeth and tonsils through the health nurse, toward whose support the institute contributed. Egg marketing and libraries were other pre-occupations.

Educational work was stressed by the Kaslo institute, which gave a prize for the highest marks in the entrance class and a prize for a confederation essay. In a dental clinic it gave prizes for perfect teeth, and its candidate, a Kaslo girl, won the Kootenay judging contest for girls. This institute gave $100 toward the X-ray machine at the Victorian hospital.

Mrs. H. H. Pitts of Nelson, who organized the judging contest this fall, urged every institute to back the movement next year, and to have its local winner decided in June, ready for the district contest at Nelson, the winners of which will go to Vancouver.

TALK OLD AGE PENSION

The report on legislation, presented by Mrs. John Keen of Kaslo, gave rise to some discussion as to the item of old age pensions. Mrs. J. H. Howe of Nelson, drawing attention to the fact that in order to be eligible for such a pension, an aged person has to deed his or her house, if any, to the provincial government. C. S. Leary, M.P.P., answered Mrs. Howe's questions, stating that such a beneficiary would still have the use of his or her property, but that it would pass to the government at disease.

In the absence of Mrs. K. Wallace of Boswell her report on education and better schools was presented by Mrs. A. Hepher of the same institute.

Mrs. McLauchlan initiated the discussion on institute work and methods and on publicity and natural events, whose conveners were not present.

WELCOME DELEGATES

At the organizing session in the morning, Rev. D. W. Scott gave the invocation. Mrs. John Keen, president of the Kaslo institute, welcomed the delegates to the "Queen City of the Kootenay," asserting that Kaslo's right to that title was older than Nelson's. Mr. Leary also welcomed them as local member, incidentally speaking of the government's policy of building roads to open up the district. To the various welcomes Mrs. Edgar Jamieson replied on behalf of the organization.

Mrs. E. H. S. McLean of Nakusp, district president, is wielding the gavel, and Mrs. H. H. Pitts of Nelson is acting as secretary in the absence of Mrs. W. J. Mohr in Mesa, Ariz.

At tomorrow night's session Hon. E. D. Barrow is the principal speaker.

HIRAM WALKER CAPITAL INCREASE IS RATIFIED

TORONTO, Nov. 15.—Shareholders of Hiram Walker, limited, distillers, today without a dissenting vote, ratified a capital increase, formation of a new holding company and the merger with Gooderham & Worts, Toronto, distillers, according to a special dispatch to the Evening Telegram.

Spokane Stocks

(Reported by C. W. Appleyard.)

American Loco.	$105
C. P. R.	$194½
Chrysler	$ 56½
Dodge	$ 14¾
Great Northern	$100
Inter. Nickel	$ 67
Studebaker	$ 56
Phills Petroleum	$ 43
U. S. Steel	$142⅝
Smelters	$249½
Brazilian Trac.	$203⅞
Massey-Harris	$ 35¾
Seagrams	$ 21½
Asbestos preferred	$ 94
Wpg. Electric	$ 88½
Noranda	$25.55
Goldsmith	03½c

OIL TRADING IS TORONTO FEATURE

Brazilian in Limelight; City Dairy Runs Up 4¼ Points; Brewing Active

TORONTO, Nov. 15.—Brazilian broke into prominence once again on the Toronto stock exchange today when it ran up 5¾ points to 203½. The low point for the day was 197⅜.

The trading in oils again assumed Petroleum sold down ⅛ to 33⅝, McColl Brothers dropped ½ to 53½ while Imperial Oil gained ½ to 61.

In the distillery and brewery company group, Hiram Walker rights appeared for the first time changing hands at $1. Hiram Walker shares closed at 60¼, down ¼. Gooderham & Worts sold up ½ to 60. Canadian Brewing was active and firmed 1¾ up, at 34. Canada Malting closed ¼ up at 31¼, while Carling Brewery sold up ½ to 36¾.

City Dairy ran up 4¼ points to 240.

Brompton closed ⅝ up at 58¼. International closed ⅜ down at 66¾. Cockshutt preferred closed up 1 at 58. Canada Cement common closed at 31 down 1, while the preferred went up ½ to 94½.

Dominion Live Stock

CALGARY, Nov. 15.—Receipts, cattle, 944; calves, 191; sheep, 439.

Steers—Choice, $7.50 to $8.50; fair to good, $6.50 to $7.25.

Butcher heifers—Choice, $6.25 to $6.75; fair to good, $5.25 to $6.

Butcher cows—Choice, $5.25 to $5.75; fair to good, $4.50 to $5.

Bulls—Good, $4 to $4.50.

Stocker steers—Choice, $6 to $6.50; fair to good, $5.25 to $5.75.

Stocker heifers—Choice, $4.50 to $5; fair to good, $4 to $4.40.

Feeder steers—Choice, $6.50 to $7.15; fair to good, $5.25 to $6.25.

Calves—Choice, $7.75 to $8.50; good, $7 to $7.50.

Lambs—Fair to good, $10 to $11.50.

Sheep—Fair to good, $6 to $10.

About 80 per cent of the smoke in Pittsburgh, Pa., has been eliminated since 1914.

Mrs. Charles Scholz is suing her husband for divorce and $325,000 alimony, in Evansville, Ind.

A Six-Tube Radio Set

At the Former Price of a Five-Tube Set

Atwater-Kent Radio manufacturers have made substantial price reductions. At these new low prices you can get a six-tube set now for the price of a five-tube set formerly.

PEEBLES MOTORS, Ltd.
Ford Dealers, Nelson and Trail

lumbago
backache
Quick relief comes as congestion goes

Absorbine Jr.
THE ANTISEPTIC LINIMENT
At all Druggists $1.25

Hudson's Bay Company.
INCORPORATED 2ND MAY 1670.

Other Branches at Winnipeg, Yorkton, Saskatoon, Edmonton, Calgary, Lethbridge, Vancouver, Kamloops, Vernon and Victoria

Department Manager's Sale

Dry Goods

Special Bargains in Faconne and Printed Crepes, Striped Broadcloth, Crepe and Dyed Fugi Silks, many dress lengths and odd pieces suitable for trimmings.

38 INCH FACONNE CREPE—In White, Tan and Grey, yard $2.25, $3.25

38 INCH CREPES AND SILK AND RAYON BROCADE—Yard $2.25

3½-YARD DRESS LENGTH—In all-silk crepe broadcloth, make lovely dresses. 38 inches wide. Regular price, $4.50, clearing at 3½ yards for $9.50

STRIPED RAYON SILK—Blue and White and Brown and White, makes up lovely house dresses. 34 and 36 inches wide. Regular price $1.50, sale price ..... 79¢

A real Bargain in all-silk Georgette in our regular $1.95 quality, suitable for dresses. This range only comes in a few colors: Mid Brown, Dark Brown, Bottle Green and Dark Mauve.

CHINA SILK—In two colors only, in a good heavy quality that will launder well. Colors: White and Green. 36 inches wide. Regular price $1.50. Sale price, yard ..... 79¢

GREY COTTON BACK SATIN—Close, even weave, make lovely coat or fur linings, in a nice Steel Grey shade. 36 inches wide. Regular price $2.50 yard, sale price $1.25

Main Floor—H.B.C.

Ladies' Ready-to-Wear

HOUSE DRESSES—Made of good quality striped chambray ginghams or flannelette in assorted shades, sizes from 14 to 51 busts. Round, square or V-necks. Regular values up to $4.95, sale specials $1.59

BLANKET COATS—With fur trimmings or collar of fur only, in Grey or Browns. Sizes assorted. Regular value $25.00, $29.50, sale specials $18.95

SILK VESTS—In assorted shades and sizes, make splendid Xmas gifts. Colors: Rose Marie, Mint, Peach, Black, White, Pink, Mauve. Regular prices $1.25, sale special ..... 98¢

KNITTED SILK BLOUSES—Over-style short and three-quarter sleeves, in assorted shades. Regular values up to $4.95, $6.50, sale special $2.95

SILK CREPE DE CHINE BEADED BLOUSES—In Navy, Black, Brown, Blue, Grey. Sizes assorted. Sale special $2.95

CHILDS' DRESSES—In voils, linens, ginghams, silks. Regular values up to $3.50, sale special $1.95

INFANTS' BOOTEES—In Blue or Pink, silk trimmed. Regular value 75c, 95c, $1.25, sale special ..... 59¢

Second Floor—H.B.C.

Shoe Department

SPLENDID VALUES IN BROWN AND BLACK KID OXFORDS—Cuban heels. Regular prices to $8.50, selling at, per pair $5.45

VARIOUS STYLES OF STRAPS AND PUMPS, ALSO SATIN SLIPPERS—In patent, kid and calf leather. Regular prices to $7.50 and $9.00, selling at per pair $4.45

Main Floor—H.B.C.

Linoleum Department

SCOTCH INLAID LINOLEUM—In oak block pattern or tile pattern, two good patterns suitable for many purposes. Usual $1.95, Wednesday morning, per square yard $1.49

PRINTED LINOLEUMS—Good useful design and color. Usual price $1.35, Wednesday morning, per square yard ..... 98¢

12 YARDS ONLY, PASSAGE LINOLEUM RUNNER—22½ inches wide. Usual price $1.00, Wednesday morning ..... 79¢

SIX ONLY, MATTRESSES—For full size beds, filled with sanitary white cotton felt and covered with art ticking with roll edge. Usual price $13.75, Wednesday morning, each $11.49

Second Floor—H.B.C.

The Ark

SPECIALS—Heating stoves to clear, $4 to $15; Cups and Saucers, doz. $1.80; Ladies' Silk Hose, all colors, pair, 50c; Flannelette Blankets, pair, $2.25, $2.50, $3; Comforters, large sizes, $3 to $6 each; Bedspreads, each, $2.75; Turkish Towels, pair 60c; Linoleum Rugs, Furniture, Cooking Utensils, Staple Dry Goods, cheapest in the city.

J. W. HOLMES

PHONE 534 606 VERNON ST.

DEVELOPING
PRINTING
ENLARGING
FRAMING

J. H. ALLEN

Picture Framing
Amateur Finishing

WEED

TIRE CHAINS
and
CROSS CHAINS

30x3½, from $4.00

Smedley Garage
Company

BUY ADVERTISED GOODS
They Must Make Good

YOU CAN GET YOUR

O. K. BREAD

at the following Stores:

In Nelson—Star Grocery, Kandyland, Campbell's Grocery, Blue Bird Store.

In Fairview—Fleming's Store, Mrs. Peake, Fairview Filling Station.

JOY

By BARBARA WEBB

A STORY OF LOVE, TRIAL, TEMPTATIONS AND TRIUMPHS

Joyce Daring is made homeless when her parents—John and Agnes Daring—separate. She is pursued by "Butch" Seltzer, a gangster who is mad about her, and who hurts her lover, Henry Deacon, and shoots her mother in a fight to get her. Fearful of death, Mrs. Daring tells her daughter of part in a bootleg-ring with Seltzer, explaining the latter's hold over her. A blood transfusion is necessary to save Mrs. Daring's life and when her husband is asked to give his blood, the daughter hopes it will bring not only life and health, but happiness to the divided family.

CHAPTER XVIII.

THE TRANSFUSION

Strange thoughts ran through John Daring's mind as he waited in the ante room to the hospital laboratory.

Was it to be given him to redeem his wife by the gift of his own blood? He had not seen her yet, but the serious faces of the doctors and nurses told him that Joy's fear was well founded. She had gone in to her mother's bedside leaving him here to wait the finding of the specimen of blood they had taken from his arm.

While he sat waiting young Dr. McDonald came by.

"Are you Mr. Daring?" he asked. "Your wife has a very good chance of living if we can give her the transfusion at once," said the doctor. "I hope your specimen is the right type. Otherwise I shall be obliged to buy a quart of blood from one of the donors on our regular lists.

"Buy a quart of blood?" there was surprise and some horror in John Daring's tone.

"It is often difficult in an emergency like this to find some member of the family who is the right type. So we keep a list of student doctors and nurses and their types. We can call on them when we need them. In charity cases they often give the blood needed for the transfusion, but in pay cases there is a fixed price, $60 for a quart of blood."

John Daring mused over the strange departure of science.

"Ye would not dare give of my blood to her if I am not the right type?" he asked.

Dr. McDonald shook his head. "It would be fatal," he said. There are four types of blood," he explained. "To introduce any but the same type would cause the death of the patient. As it is, the system kills off the strange blood as soon as new blood can be manufactured by the sick person. Here comes the report."

Both men rose to await the word of a white clad laboratory technician who came toward them holding a test tube and a report card.

"Mr. Daring is of the same type as the patient, Mrs. Martin," said the girl.

Joy's father did not notice the strange name by which his wife had been called, and Dr. McDonald felt relieved. He wanted nothing now to interfere with the success of his attempt to save this woman's life.

John Daring followed the doctor down a long corridor and into a bare surgery. Here he removed his coat and was given a surgical gown to wear. Presently a wheeled stretcher entered the room. By its side walked Joyce. Under its white sheet lay Agnes Daring.

At a gesture from his daughter John Daring moved to his wife's side.

Her white wan face looked like death. Her eyes were closed under their waxlike lids. She was barely breathing. He touched her hand and she opened her eyes and looked at him, faintly, like a puzzled child.

Dr. McDonald motioned him back. "Don't disturb her," he said gently. "She is only partially conscious now."

He was pulling rubber gloves on over immaculate scrubbed hands. A nurse bared John Daring's arm and sponged a spot above the elbow with alcohol.

Now Dr. McDonald was standing over him. Joy's face wavered before him a moment. There was an instant of pain. Then he felt his life blood pouring from his arm. He could see it draining into a sterile glass vessel and watched it fill the glass to the level of certain mysterious figures.

Then a cheerful voice said, "That's all for now, Mr. Daring. Just lie back and rest while we give your wife the transfusion."

He turned his head a little and watched the doctor approach the still form on the stretcher.

He saw his wife's thin white arm lifted, sponged, and treated with a pungent drug to deaden her pain. Then he saw the doctor make an incision and insert a tube. Down that tube began, slowly, to pour the precious fluid he had given so gladly a few moments before.

He heard the voice of the doctor saying over and over, "Tell me how you are feeling. Is there any pain? Do you feel queer? Tell me at once if you feel queer."

Anxious faces watched Mrs. Daring. When half of the amount of blood taken from her husband's veins had been poured into her arm she moved restlessly.

"What is it? Are you in pain? Do you feel faint?" The doctor was watching her face, and as she spoke cut off the supply of blood in the tube.

"I feel—strange—," she said faintly.

The doctor nodded, satisfied, and opened the tube again. To John Daring it seemed a miracle was being performed.

Before his eyes the color returned to his wife's face.

"My feet are cold," she complained.

"She can feel again," commented the doctor. "They'll be warm in a minute."

Presently she spoke again, "My feet are warmer. I can feel warmth coming all over me."

Dr. McDonald's face beamed. "When you're warm all over you're just what we want you to be," he said.

The operation continued until the last drop of John Daring's gift had been sent into his wife's veins. Joyce had watched from a distance, and now obeyed the nurse's summons to her mother's side.

"Joyce," said Mrs. Daring faintly.

"Yes, Mother, dear."

"I feel strong and well. Did I dream that I saw your father a moment ago?"

"No, indeed," said Dr. McDonald, cheerfully. "He's right here now. I'll let you see him presently. He has given a quart of blood for you, and you're going to get well now."

"He—gave—his—blood, to save me?" she asked half wonderingly. "Is he all right?" There was an instant anxiety in her tone, an anxiety that warmed the heart of the listening man.

"Just as well as he can be," said Dr. McDonald. "It does us good to get rid of our extra blood once in a while. You needn't worry about him. He won't know he's lost it this time tomorrow."

Joyce now was looking anxiously at her father.

"Do you really feel all right, Dads, dear?" she asked.

"Just fine, Joyce," he answered.

Dr. McDonald came over. "A little weak, aren't you?"

John Daring nodded.

"Come with me and I'll fix you up." He assisted Mr. Daring to his feet. "You can come back in a little bit and see your wife," he said.

Joyce went to her mother's side and took the hand, now warm and firm, instead of cold and lax.

"Isn't it wonderful that you are to live and come back to Dads and me?" she asked.

"It is very wonderful," said her mother, smiling. "The feeling of returning to life as the transfusion went on was like nothing I have ever known before."

Out in the ante-room Dr. McDonald was expertly measuring some yellowish liquid from a plain bottle.

"Here's a nip you won't mind having," he said. "The real stuff. The kind you can't get nowadays. Worth giving some blood for, isn't it?"

"I'm not a drinking man," said John Daring, firmly.

"But this isn't a drink," protested the doctor. "It's medicine."

John Daring gulped the fiery liquid.

"And they drink it for pleasure," he said, gasping.

"Some do—and some because they have to," answered the doctor, grinning at him. "Now you can see your wife, if you wish."

It amazed John Daring that after losing more than a quart of blood he could still walk firmly down the hall. He felt the stimulant coursing through his veins, and he seemed to himself a stronger, bigger man. Then he entered his wife's room.

Joyce stood at her mother's head, stroking her cheek. Agnes Daring's eyes were on the doorway.

"John!" she said, faintly.

"Agnes!" There was a world of love and tenderness in his tone.

He bent and kissed her cheek.

As he drew back, she looked at him searchingly. "Does he know?" she asked Joyce.

Joyce shook her head. "He knows that you need him, and he needs you, just as I do," she said.

"Nothing matters now, Agnes," said the man, "save that you get well and come back to make a home for Joyce and me."

"But if I have been a wicked woman?" she questioned him.

A spasm passed over the man's face. "I cannot judge you," he said slowly.

"But you will judge me," cried the woman. "You will judge me all your life. There is no forgiveness in your nature."

John Daring tried to speak. The words would not come. To him her words meant only one thing, that she had been unfaithful to him. This was more terrible than he had believed possible. Could he forgive infidelity? Was he asked now to take back into his home one who had broken the seventh commandment.

His struggle showed in his face.

"Father!" Joyce's voice pleaded with him. She did not guess the terrible suspicion he harbored.

"It is no use," sighed Agnes Daring. "He will never change. None of us ever really changes. Go now, both of you, and let me sleep."

Joyce started toward the door to call the nurse. John Daring got to his feet. Half way to the doorway he turned and came back to his wife's bedside.

"It matters not, Agnes," he told her. "If ye have sinned and are sorry, then I forgive you freely. Some of the fault is mine. Rest easily, the past is done. Let us build a future for Joyce together."

But the pain-stricken woman on the bed shook her head wearily. "I cannot believe you," she said, "I wish that I could."

And she turned and slept, carrying her unbelief into her troubled dreams.

TOMORROW—A stern man has learned forgiveness when his wife's life is in the balance, but too late to bring happiness to his loved ones. A still greater blow is about to befall this family. Read tomorrow's thrilling installment of "Joy," the love story of an American girl.

COKE

For Steady Heat

Coke is the most economical fuel. It is clean and contains more heat units per dollar than any fuel you can buy.

Allowance is made for moisture, extra weight being given to make up for it.

$11.00 a ton f.o.b. Gas Works.

--The City of Nelson

Last Chance : : Hats Free

Today and tomorrow you yet have the opportunity of securing any Women's Coat in our store, a "Mel Van Garment," equal to any made in Canada, and at prices lower than most stores, with our free gift of any Hat of $5.75 or up to $10.50.

A fine selection of Coats to choose from.

Ramsden Bros.

Millinery, Ready-to-Wear, Dry Goods, Boys' Wear

HEADQUARTERS FOR
Winter Sporting Goods

We have a splendid assortment of

GENUINE FLEXIBLE FLIERS

Also Fleetwing and Steel Racer Sleds, Regular and Bear Paw Snow Shoes and Skiis for kiddies and grown-ups.

Wood, Vallance Hardware Co., Ltd.

WHOLESALE NELSON, B.C. RETAIL

HARROP NOTES

HARROP, B.C., Nov. 14.—Miss E. Thomas and Miss F. Ogilvie were joint hostess at a delightful house party given at the home of the latter in honor of their departure from the district to Medicine Hat and Trail, respectively.

Games, contests and dancing were indulged in until the wee hours of the morning. Prize winners in the contests were W. Hodge, Miss W. Blewer and Miss R. D. Amari. A delicious lunch was served at midnight.

The invited guests were Miss W. Blewer of Balfour, Miss V. Muirhead, Miss C. Sewell, Miss T. Foy, Miss O. Muirhead and Miss M. Cronin of Procter, Miss J. Harrop, Miss V. Knauf, Miss R. D. Amori, Miss F. Ogilvie and Miss E. Thomas, and Messrs. F. Bonacci, R. Lanning, J. Bonacci, M. Major, B. Lanning, N. Dosenburger, C. Blassett, C. Sewell, W. Hodge, C. Muirhead and C. Major of Procter. H. Knauf, B. Fitchett and F. Haines of Harrop.

J. J. Cote, R. Quinn Jr., and W. D. Ogilvie retured Friday evening from Alberta, where they assisted in the harvest and threshing operations for this season.

Mrs. I. Sparks, Mrs. W. S. Ashby and daughter, Joan, and Miss Catherine Renton were Nelson visitors Saturay.

Mrs. C. D. Ogilvie and W. D. Ogilvie were Nelson motorists Saturday.

SANDON NOTES

SANDON, B.C., Nov. 14.—Mr. and Mrs. Hartwell Elmendorf of Seattle were week-end visitors in Sandon.

Dr. Allan of Kaslo paid a professional visit to Sandon during the week. He was accompanied by Mrs. Allan.

Mrs. Sivertson and Miss Ruth Sivertson were Nelson visitors for a few days.

Mrs. Grimwood of Rosebery has been the guest of her mother, Mrs. Wallace, for several days. She left for Kaslo Monday, to join Mr. Grimwood, who has taken up residence there.

Dave Kane and H. Dawson of Kaslo were business visitors during the week.

J. Lee, M.E., of Seattle, spent several days in the city.

Mr. and Mrs. Clyde White have taken up residence at the Silversmith mine.

Mrs. Patterson of Victoria is the house guest of her son and daughter-in-law, Dr. and Mrs. Patterson.

Mrs. W. H. Burgess, Mrs. Douglas Barclay and Mrs. S. H. Hunter of Kaslo were guests of Mr. and Mrs. O. Strathearn during the week.

B. Rose, M.E., was a week-end visitor in Kaslo.

Mrs. Irwin White was a bridge hostess, Saturday evening, at her home.

A well-attended dance was given Friday evening in the Miners' Union hall in and of the local hospital.

Automobile Roads in Interior Blocked by the Heavy Snowfall

VICTORIA, Nov. 15.—Heavy snow falls in parts of the interior have blocked automobile roads in some districts temporarily, according to telegraphic advices received by the department of agriculture today. While trunk highways are clear, side roads in the Crow's Nest Pass and around Hope were reported as being impassable.

Tropical storm last year scattered the stock of a seed company and now flowers are springing up all over Moorehaven, Fla.

Leaving his Bible open at the seventh chapter of the Book of Job, Dick Fadanelli of Omaha, Neb., shot and killed himself.

Nelson News of the Day

TONIGHT is the night for costume ball at Catholic Parish Hall. Grand march, 10 o'clock. Those not in costume may dance after 10 o'clock. Blanchard's Orchestra. Refreshments. Admission 50 cents. All welcome. (3070)

IMPORTANT

A meeting of the Council of the Board of Trade will take place tomorrow, Thursday, at 12 o'clock sharp. Location of the bridge over the West Arm will be discussed, and citizens generally are cordially invited to attend and state their views. Luncheon will be served. Those wishing to partake of it must notify Secretary before 10 o'clock Thursday morning. (3071)

Court Ellen meets tonight at 7:30. Social evening with Court Royal after the meeting. (3072)

The Salvation Army Sunbeam Sale of Work, Home Cooking, Afternoon Tea, will take place on Thursday afternoon, opening 2 o'clock—at our Hall. (3062)

Buy your home cooking at The Lucky Number Tea on Friday in the Memorial Hall. For every 50 cents you spend you get a chance on the wonderful prizes now on display in the old C. & W. window. (3061)

Clan McLeary No. 1 Dance, Eagle Hall, St. Andrew's Night, November 30. Tickets $1.00. (3065)

DON'T FORGET EXCELSIOR CLUB BAZAAR, DECEMBER 10th. (3053)

Blue Bird Beauty Shoppe, expert work, 604½ Baker Street. Phone 118. (3067)

The program for the Lucky Number Tea on Friday will be given twice, at 3:30 and 4:30. Don't miss it. (3059)

Scandinavian Dance and Box Party, Odd Fellows' Hall, Thursday, November 17. (3058)

Come and enjoy a good musical program and have your fortune told by palmistry, at the Sale of Work, today, from 3 to 6, by Women's Guild Church of Redeemer, in Memorial Hall. Admission 25 cents including tea. (3049)

Have your own cut hair made up. We manufacture anything in the line of hair goods. Acton's Beauty Parlors. (3051)

BANFF ORCHESTRA (seven pieces) will hold a DANCE in Eagle Hall on Wednesday, November 16. Popular Prices. Everybody welcome. (3036)

Flowers, Plants. Grizzelle's, Kandyland. (3068)

PHONE
Dr. M. F. Setters
Physician and Surgeon
Suite 503 to 509 Rookery Building
Over Whitehouse.
SPOKANE, WASH.
Corner Riverside and Howard

Plumbers' Brass Goods Fixtures and Supplies, Tile and Sewer Pipe
B. C. PLUMBING & HEATING CO.
306 Baker St. Nelson, B. C.

Hotpoint Electrical Appliances

Heaters, Grills, Toasters, Waffle Irons, Percolators, etc., are standard in quality and price.

We sell them on easy terms, so why not get one now and pay as you use it? It costs no more!

Electrical material wholesale and retail.

W. G. HUNTER
Opera House Block, Nelson

CITY DRUG CO
Nelson's Dispensing Chemists
Films, Kodaks, Drugs, Stationery
Mail orders propmtly despatched.
BOX 1083 NELSON, B.C. PHONE 34
Come in and Get Your Weight Free

Nothing Is Too Good for the Sick
Smythe's Pharmacy
PRESCRIPTION SPECIALIST
In business for your health. Let us fill your prescriptions. Mail orders promptly executed. Call and wait for your car. Phone 1.
Sunday hours: 1 to 4 and 7 to 9 p.m.

J. A. C. Laughton, R.O.
Specializing in Correcting Defective Sight by Proper Glasses.
Quick Repair Service.
GRIFFIN BLK. - - PHONE 12

JUDICIOUS USE OF YOUR EYES means that you will enjoy good eyesight longer. One of the first things you should do—and now before it is too late—is to consult us and have your eyes examined. You may not need glasses. If you do, glasses prescribed now will enable you to enjoy better eyesight from the moment you start wearing them.

J. O. PATENAUDE
Expert Optical Service

Increase Your Salary
Evening Classes
Individual Tuition
Nelson Business College

LIVE DOWN TOWN
And save time and street car fares. You get real comfort in the
KERR APARTMENTS

Blue Serge Suits
$35.00

Every man needs a Blue Serge Suit and especially at this time of year. This is one of the best values we have ever shown, being a very heavy serge, silk-lined body and sleeves and absolutely guaranteed fast color. In both single or double-breasted models.

Quality
Service
Satisfaction

Emorys LIMITED

Uncover Those Dust-Covered Dollars in Your Attic

Those "white elephants"—dust covered articles in the form of discarded furniture, rugs, baby buggies, washing machines, clothing, guns, stoves, and what-nots that lie dormant in your attic. They will bring you useable dollars when offered for sale in Daily News Want Ads. Phone NOW!

THE DAILY NEWS
PHONE 144

A clerk will help you write your ad. The cost is small and your ad may be charged.

YOUNG CHANCELLOR

REV. DR. J. A. O'Reilly,

Whose appointment as administrator of St. Mary's pro-cathedral at Hamilton, Ont., makes him, it is said, the youngest chancellor of any Roman Catholic diocese in Canada.

Five dairies were closed at Logansport, Ind., to check typhoid fever.

Clipping of Hair of Freshmen Leads to Row in Co

BATON ROUGE, La., Nov. 15.—ping of 300 freshmen's hair at iana state university has already dismissal of three varsity football ers and five other students and into violation of the school's hazing pledge proceeds with indi from President T. W. Atkinson still more students may be asl leave.

Rumors of a sympathetic were discounted by President son.

J. E. ANNABLE
REAL ESTATE AND INSURA
Corner store in the Annable and Housekeeping Rooms in block for rent.

SEE THE NEW PORTA GRAMOPHONE
SOLID MAHOGANY, $35.
RECORDS—The new Columbia Tonal Process. Any record o
RUTHERFORD DRUG

Tonight! Capitol Entertainment Tonight!

Harry Willis
THE VERSATILE VENTRILOQUIST
IN A COMPLETE CHANGE OF PROGRAM—YOU WILL LIKE HIM

Five-Piece Orchestra

ON THE SCREEN
'The Rejuvenation of Aunt Mary'
WE KNOW YOU LIKE A GOOD COMEDY. HERE IS A DANDY—

SHORT FEATURES
'Sugar Daddies'