Salmon Bellies Win
See Page 7

The Daily News

Body Found in River
See Page 3

Vol. 26 NELSON, B. C., FRIDAY MORNING, SEPTEMBER 9, 1927 No. 121

SIR JOHN CARLING LOST IN ATLANTIC

ROYAL WINDSOR MAY SEARCH FOR TWO PLANES

WINDSOR READY FOR ATLANTIC FLIGHT TODAY

Aviators Announce Will Look for Old Glory and the Carling

BELIEF IS PLANE WILL ATTEMPT CROSS WATER

Say Carling Still Has Lots of Time to Make Old Country

ST. JOHN'S, Nfld., Sept. 8. — Phil Wood and "Duke" Schiller, Windsor-to-Windsor fliers, who had planned to remain in this city until tomorrow, suddenly changed their plans tonight and returned to Harbor Grace, announcing that they intended to embark tomorrow on a search for the Old Glory plane and its occupants.

Persons who talked with the fliers before they left St. John's believed Wood and Schiller would attempt the transatlantic flight, looking for signs of the Old Glory on the way. Wood and Schiller admitted that the backers of the flight, as well as all who spoke to them here, urged them to abandon their expedition in vitw of the recent air fatalities.

The fliers, who had maintained up to tonight that the London-to-London plane, Sir John Carling, would cross the Atlantic safely, reluctantly admitted that the plane probably was lost. They said it would be useless to conduct a search for the Carling, since nothing was known of her position.

Still Hopeful

ST. JOHN'S, Nfld., Sept. 8. — Phil Wood and "Duke" Schiller, navigator and pilot of the monoplane, Royal Windsor, which is now at Harbor Grace awaiting favorable weather for a transatlantic flight, announced here tonight that as soon as weather permitted they would search the ocean at the position given in the S.O.S. message sent out early yesterday by the Old Glory.

The fliers expressed doubt as to the continuance of their flight from Windsor, Ont., to Windsor, Eng., because of a message received tonight from their backers advising against taking the chance.

While admitting regretfully that there appeared little hope for the crew of the Old Glory, Wood and Schiller maintained that they were not unduly concerned over the non-appearance in England of the Sir John Carling which hopped off from Harbor Grace early yesterday on her flight from London, Ont., to London, Eng.

"She has fuel for 36 hours on board, and is well engined," Wood said.

Has Confidence

"The possibility of making non-stop transatlantic flights has been amply demonstrated by the successful efforts of Lindbergh, Chamberlin, Byrd and Brock. It is quite likely that they met head winds off the British coast which slowed down their speed.

"I have the fullest confidence in Tully and Medcalf, who are piloting the Sir John Carling, and expect to hear any moment that they have reached land."

Wood and Schiller spent the day in overhauling their plane. A small leak in one of the gasoline tanks caused by the jar of landing, was repaired. The work of refueling was proceeding this evening.

CHIPMAN LAD DIES, PARALYSIS

Fourteen-Year-Old Ill Less Than Week in Alberta Epidemic

CHIPMAN, Alta., Sept. 8.—The first case of infantile paralysis recorded here resulted in death.

Hayman Olian, aged 14, was stricken by the disease Saturday evening. He was immediately removed to the Lamont public hospital, but died within 48 hours. There are two other cases reported in the town.

As a result of the epidemic, the schools, which opened September 1, have been closed for at least 10 days on the request of Dr. J. A. Alton, local health officer.

"Undefeated Champion of Prohibition" Is Buried in Columbus

COLUMBUS, Ohio, Sept. 8.—Final tribute to Wayne B. Wheeler as the "undefeated champion of prohibition" was paid today by hundreds of his friends and fellow workers, amid floral offerings banked high around the alter of the Central Methodist church here. Funeral services were conducted by dignitaries of the church and officials of the antisaloon league, for which he was counsel at his death.

NOW IN CHINA ON ROUND WORLD FLIGHT

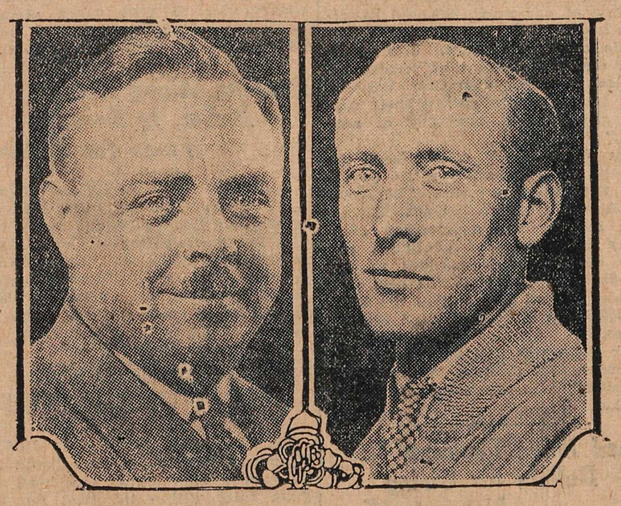

Here are the last airmen to cross the Atlantic, William Brock, left, and Edward F. Schlee. In their Stinson-Detroiter plane, similar to craft in the Windsor-to-Windsor and London-to-London dashes, they are attempting to circle the globe in 15 days. They reached Hongkong today, after thrilling the world by an absence between Rangoon and Bangkok. The plane left Rangoon for a hop of approximately 400 miles but was unheard of until it reached Hanoi. Owing to good flying conditions the stop at Bangkok has been omitted by the aviators. From Hanoi the machine hopped to Hongkong.

CANADA MAY BAR FLIGHTS OVER OCEAN

Parliament May Be Asked to Legislate on These Lines, Says Premier

OTTAWA, Sept. 8.—Parliament may be asked to pass legislation at the next session to stop trans-Atlantic flying to and from the Dominion. This was the intimation made by Premier King this afternoon, in referring to recent requests made to the government to prevent air flights from Canada across the Atlantic ocean.

The prime minister stated that the government was at present powerless to stop trans-Atlantic flights from this country. The Royal Windsor, the last Canadian plane to attempt to reach England, remarked Premier King, was now outside of Canada in any event.

The government, intimated the prime minister, was of the belief that the people of this country were strongly of the view that these hazardous air flights should discontinue it was hoped that public opinion against these flights might have the effect of deterring men of wealth from financing attempts to cross the Atlantic. "There is room for experimental overland flying," commented Mr. King.

'CAT BANDIT' IS CAUGHT, CHICAGO

Man Who Preyed Upon Women and Robbed Them Is In Jail

CHICAGO, Sept. 8.—A slim, dark-haired man of 27, who worked in a department store as a clerk in the day time and preyed on women three nights a week while waiting to meet his wife and escort her home from work, today was identified by more than a score of women victims as Chicago's elusive "cat bandit," for whom the police have been searching for a year.

The "Cat" identified himself as William E. Mitchell, formerly of St. Louis, readily confessed the robberies of many unescorted woman and boasted an $8000 bank account as a result of his campaign. Besides this, jewelry valued at several thousand dollars was found in his apartment. The "Cat bandit" won his name from the stealthy way in which he crept upon women at night, pouncing on them from behind and dragging them into a dark alley, where he robbed them and faded into the darkness.

His wife worked in the evenings, and his holdups invariably were committed on Tuesday, Friday and Saturdays, when he met her and escorted her home at 10 o'clock.

On the other evenings of the week, he lived quietly at home.

CHEMAINUS, B. C., Sept. 8.—Charles L. Herbert Beresford Burkett, 27, of Chemainus, was found hanging from a beam in the barn of his mother's farm by a hired man yesterday.

POLAND TRIMS DOWN THE PACT OUTLAWING WAR

Opposition of Larger Powers at Geneva Leads to the Cut in Original Plan

GENEVA, Sept. 8. — Interest in Geneva today was divided between scathing attacks made by eminent delegates by the smaller nations against the policy of secrecy of the council of the League of Nations and also the tendency of the big powers to settle vital problems among themselves, and Poland's attempt to put before the assembly a declaration outlawing war.

Norway and Lithuania joined Sweden in demanding that the league council adopt a less passive attitude in international political problems.

Because of the opposition of the foreign ministers of some of the big powers, Poland reluctantly trimmed down its original elaborate nonaggression pact until it became a mere skeleton of two articles. One of these forbids all war as a means of solving international disputes; the other stipulates that all international quarrels must be settled by pacific means.

International Crime

The preamble emphasizes that war should never be resorted to for settling disputes between nations, that aggressive war is an international crime and that the solemn denunciation of all wars of aggression will create an atmosphere of general confidence favorable to disarment.

Then comes the body of the resolution, which declares, first, that "every war of aggression is and will be forbidden," and second, "the assembly declares that the members of the League of Nations are under obligation to obey this principle, and requests them to negotiate pacts of nonaggression inspired with the idea that pacific means should be employed for the settlement of differences, whatever might be their nature."

Canada's Crop Will Be Above Average Asserts Thornton

TORONTO, Sept. 8.—The western crop will amount to 400,000,000 bushels, in the opinion of Sir Henry Thornton. Arriving here today, the president of the Canadian National railways said:

"The crop will be easily 400,000,000 bushels, and that's above the average. I don't think that the rust is very serious at all, as I am informed there is just a little here and there."

Golf Professional at Kamloops Loses His Life in River

KAMLOOPS B.C., Sept. 8.—James Gray, professional golfer, was drowned in the Thompson river while fishing. No one saw the accident. A coroner's jury returned a verdict of accidental death.

Mr. Gray came here from Vancouver a year ago last spring. He was 52 years of age and was the professional on the Dufftown course, in the north of Scotland, when a young man.

NO INSPECTOR OF BOILERS FOR KOOTENAY

Winn Declares Inspection From Coast Gives Quickest Service

SAYS HE HAS HAD "NO COMPLAINTS"

Board Members Angrily Deny His Claims; Stay With Representations

A reply from E. S. H. Winn, chairman of the Workmen's Compensation board ,to a request for the restoration of a boiler inspector here to serve the Kootenay, was considered wanting in logic, when read to the members of the board of trade, at luncheon in the Canadian Legion building yesterday.

Compensation Chairman's Claims

Mr. Winn asserted that if the Kootenay district was entitled to a resident boiler inspector on the strength of number of inspections made, then 30 other areas were equally so entitled, while there were only 10 inspectors to cover the province. He claimed that no complaints had been made since the removal of Inspector Andrew Sutherland to the coast, but that, on the other hand, double the former number of inspections were made in the Kootenay, by men sent out from the coast, contralation of control being now the board's definite policy, anything else being unprogressive and out of date.

Answer Winn Arguments

Mr. Winn's facts and logic were combatted by R. H. Hinton, W. M. Cunliffe, J. F. Coates, and numerous other speakers. It was said that there notoriously were complaints at long compulsory waits while men came up from the coast, that one such man, when asked when he would be making his next trip, hoped fervently, "Never," and that it was not logical that the district could be covered more easily from the coast than from Nelson, or that more inspections could made from there. If double the former number of inspections were made since Mr. Sutherland's removal, Mr. Hinton pointed out, it showed that there was double the former need for a centrally located resident inspector.

Ask Other Boards to Help

It was decided to adhere to the board's demand for an inspector for the Kootenay, and to invite other boards to join in the demand. The industries committee was instructed to compile a case for presentation to the premier, giving proofs of the state of affairs alleged by the board.

EDMONTON HAS AGAIN ORDERED SCHOOLS SHUT

Ban Will Be Strictly Enforced During Paralysis Epidemic; Other Places Hit

EDMONTON, Sept. 8.—Faced with the report of one more case of infantile paralysis, bringing the September total to 17, the city board of health this evening, extended their order which prevents the opening of public, separate and private schools one week, until September 19.

The order which prevents the attendance of children, even when accompanied by parents from attending Sunday schools, churches, theaters or public assemblies, is to be strictly enforced. As medical science is more or less baffled in by the dread disease any menace to health through overflowing garbage cans the fly nuisance is to be checked up.

The seriousness of the situation was realized with the report that of 70 cases recorded to date, seven have died, usually within a couple of days.

From provincial points in central Alberta the first deaths were reported today from Sedgewick, Chipman and Forestburg, one each. The schools are closed at these points, also at Lacombe and Kitscoty. Vegreville and other towns are adopting preventive measures.

PRINCE RUPERT, B.C., Sept. 8. — The Skeena Conservative convention last night decided to postpone nomination of a provincial candidate, taking the view that there would be no general election this year.

FLIGHT NEWS.

Canadian plane, Sir John Carling missing somewhere on the Atlantic.

No trace found of Old Glory despite thorough search.

Royal Windsor prepares for hopoff over Atlantic. May search for two missing planes and continue to England.

Pride of Detroit, around-world plane, first reported missing, lands at Hongkong.

Courtney and his whale still held in Spain.

BROTHERS TELL COMMISSION OF LIQUOR 'MIXES'

Bronfmans Have All Been Connected With Liquor Traffic in Canada

OTTAWA, Sept. 8.—The Royal customs commission listened today to evidence given by four brothers. They were Harry, Sam and Alan Bronfman, all of whom have been connected with the liquor traffic in Canada. From one or the other of them. Hon. N. W. Rowell, commission counsel, gathered many details of the operation of liquor export houses in Saskatchewan, Alberta, New Brunswick and Nova Scotia by the Bronfman interests. The facts gleaned nearly all had to do with ancient history. The operation of liquor export houses in Saskatchewan, along the United States border, the "mixing" of liquor at Yorkton, Sask., and at Regina, and the sale of whisky from eastern Atlantic ports for shipment to Havana, were activities of Bronfman interests which progressed some years ago. These, according to evidence have now passed into history. Harry Bronfman told the commission that he is now concentrating his efforts on the erection of a distillery near Montreal, and there is a company called the British Investment, limited, also in Montreal, in which some of the brothers are interested. A profit and loss statement of this company was filed with the commission today.

Tells of "Mixing"

Sam Bronfman was the member of the family who gave the commissioners the major part of the information brought out today about the business formerly run in the province of Saskatchewan. At Yorkton, he said, "mixing" of liquor was carried on.

Constituents were alcohol, distilled water, whisky sherry and some claret to bring up the color.

Mr. Rowell produced some labels for scotch whisky which this witness said had been printed in Winnipeg. The names of the Scotch firms, he thought, were fictitious, but he justified the use of Scotch labels by saying that this name merely indicated a certain kind of liquor. For fictitous names of Scotch firms, he said that such labels were printed in Scotland as well as in Canada. The labels produced by Mr. Rowell which, counsel said, had been found on the premises of the Yorkton Distributors, at Yorkton, were printed by the firm of Bulman & company, Winnipeg, the witness said.

Examination of the members of the Bronfman family will probably be continued tomorrow.

VICTORIA BOY DIES IN TRUCK COLLISION

VICTORIA, Sept. 8.—Staney Durrant, aged 13, was killed here this afternoon when a bicycle on which he and a companion were riding struck a motor truck. His companion, Charles Stewart, was seriously injured. Durrant was a member of the naval brigade boys' band that toured Canada and Great Britain this summer.

Glancing Bullet Lodges in Stomach of Kimberley Man

KIMBERLEY, B.C., Sept. 8.—H. Gauthier, a well-known resident of Kimberley, was the victim of an unusual accident on Thursday. He was standing nearby while a neighbor was about to shoot a pig. The bullet, a .22, glanced off the pig and entered Mr. Gauthier's abdomen. He was immediately rushed to McDougall hospital, where an operation was performed and the bullet removed. His condition is reported as being very serious. Mr. Gauthier is the father of 12 children.

CANADIAN LONDON-TO-LONDON PLANE BELIEVED TO HAVE MET SAME FATE AS THE OLD GLORY

Machine Never Seen After Headed Eastward Over Atlantic From Harbor Grace, Nfld.; Started Shortly After Old Glory Sent out S O S in Morning Hours

CARLING SHOULD HAVE REACHED IRELAND EARLY YESTERDAY MORNING; MAY YET BE IN THE AIR

Thirty Liners in Atlantic Report No Trace of Either Machine; Hearst Offers $25,000 Reward for Locating Old Glory; Ninth Plane Lost in Ocean Flights

Croyden Keeps Its Lights on in Hope Carling Is Delayed

CROYDEN, England, Sept. 9.—The weary watchers on Croyden Field were still without news of the Canadian plane, Sir John Carling, at 1 o'clock this morning.

Searchlights were blazing into the overhanging clouds in the hope of aiding the fliers to make a landing if by any chance they had crossed the Atlantic having been sighted by a single ship.

Colored searchlights were flashed all night and all landing lights were burned in the hope of guiding the Sir John Carling should it manage to reach the London area.

An air ministry official said tonight that in his opinion, there is no longer any hope that the plane would reach Croyden. He thought should the Carling reach land now, they would descend immediately.

DETROITER LANDS SAFELY, CHINA

Around World Plane Reported Missing for Time; Made Long Hop

HONGKONG, Sept. 9.—The round-the-world plane Pride of Detroit arrived here from Hanoi at 3:25 p. m. today.

Hoy for Hongkong.

HANOI, Spt. 9. Friday. — The globe-circling airplane Pride of Detroit, left Hanoi for Honkong at 8:15 a. m. It is due at Hongkong at 1 p. m.

Reported Missing.

LONDON, Sept. 8.—Added to the worry over the non-arrival of the Canadian plane, Sir John Carling, is anxiety because of lack of news of the progress of the "Pride of Detroit" carrying W. S. Brock and Edward F. Schlee on a round-the-world air flight. The plane left Rangoon for Bangkok, Siam, early this morning and nothing has been heard of it since.

The Rangoon-Bangkok leg took the plane over possibly the worst territory to be met in the entire trip.

Not only is the section without communication, sparsely settled and comprising exceptionally rough typograph, but it is almost barren of spaces usable as emergency landing fields.

It was recalled however, that in June, 1924, two world fliers were missing in substantially the same sector for two days but finally reported at Saigon and proceeded to complete their flight.

Lacombe Closed Up Tight Owing to the Infantile Paralysis

LACOMBE, Alta., Sept. 8. — Public schools, picture shows and dance halls have been closed in Lacombe. The town was placed under rigid quarantine owing to the prevalence of infantile paralysis in the town. While as yet only five or six cases are in evidence here, the board of health at a meeting yesterday decided that a drastic quarantine order be issued, and that no public gathering of any kind be allowed until such time as the epidemic subsides.

LETHBRIDGE AREA IS HIT BY FROST

CALGARY, Sept. 8.—Frost was reported from a few districts in this province last night, the heaviest being recorded in the Lethbridge district. A light frost was reported at Rosebud.

NEW YORK, Sept. 8.—The Canadian monoplane, Sir John Carling, was believed tonight to have ended its flight to London in that port of missing planes which has engulfed eight others during the summer.

The last of those eight was the monoplane, Old Glory, which disappeared yesterday and of which no trace has been found tonight.

The Carling, manned by Captain Terence Tully and Lieutenant James Medcalf, took off from Harbor Grace, Nfld., at 7:25 a.m. (eastern standard time), yesterday and from the moment it faded from the sight of watchers on the field, no eye beheld it.

At 3:17 o'clock of the same morning, Old Glory which had previously been reported proceeding swiftly over land and sea, sent out its electrifying "SOS" giving its position only as "five hours out of Newfoundland, east." Then it disappeared as though into some secret realm unknown to man.

Three Lost

Three men were on board, Lloyd Bertaud and J. D. Hill, pilots, and Phillip Payne, managing editor of the New York Daily Mirror, and flight manager for W. R. Hearst.

Three ships were still combing the sea today for Old Glory, but none knew where to look for the Carling. As no report had been had of her from the time she passed out over the sea, it was impossible even to estimate the probable general location of its disaster, if disaster there was.

Still Hopes

Optimists saw some hope for the two planes in the amount of gasoline they carried. Old Glory's gas could have kept her in the air, if she did not plunge into the sea after her "SOS" until 8 o'clock tonight. The Carling's supply might keep her up until 4 o'clock tomorrow morning.

But less hopeful persons argued that if either plane were still in the air tonight, it would surely have reached land. Had Old Glory continued on its course after the "SOS" it should have crossed the Irish coast at 5 o'clock yesterday afternoon; the Carling should have got there early this morning.

Thirty great liners were on the north Atlantic while the flights were in progress and shipping men believed that had either plane crossed the sea it would have been sighted

(Continued on Page Two.)

The Weather

From the Dominion Meteorological Office, Victoria

	Max.	Min.
NELSON	40	65
Victoria	48	60
Kamloops	48	58
Prince Rupert	52	72
Estevan	48	64
Dawson	42	52
Calgary	36	62
Winnipeg	64	74
Portland	48	66
San Francisco	60	70
Seattle	48	62
Spokane	42	62
Pencticon	48	60
Vernon	48	56
Grandforks	41	66
Cranbrook	33	65
Edmonton	38	64
Swift Current	44	60
Prince Albert	52	68
Qu'appelle	54	64

Forecast — Nelson and vicinity — Partly cloudy and warm.

BRITISH SOCCER PLAY IS KEEN

Some Interesting Games Scheduled for Saturday in Old Country

LONDON, Sept. 8.—A number of interesting encounters are scheduled for decision in the first division of the English soccer league on Saturday, and not the least notable of these has its venue at Derby where the locals are down for a tilt with the league leading Leicester City. While Leicester's record looks more impressive in the totals than it does when scrutinized in detail, it nevertheless indicated that the Midlanders have a strong and an aggressive eleven.

Newcastle United will appear at Old Trafford with Manchester United as their hosts. Both of the teams stand bracketed in the league table but Manchester United's net has not yet been bulged. Saturday's game will be an interesting one and may furnish a straw to show which way the wind is blowing as far as league form is concerned.

Huddersfield Town, last season's runners up, have sustained three straight defeats, a unique situation for the Yorkshiremen. The day after tomorrow, they will be present at White Hart Lane to take on Tottenham.

Aston Villa, whose big victory over Portsmouth at the beginning of the week was a feature of interest are at home in Villa park to Arsenal.

Other scheduled matches are:

The Wednesday at Blackburn; Bolton at Bury; Middesborough at Cardiff; Birmingham at Everton; Burnley at Sheffield; Liverpool at Sunderland, and Portsmouth at West Ham.

TORONTO, Sept. 8.—One hundred and fifty Canadian farmers will make a marketing tour of Scotland, England, Denmark in January under the auspices of the agricultural department of the Canadian National railway.

Leading Hotels of the West

Where Superior Accommodation May Be Obtained

The Hume

George Benwell, Proprietor

The Premier Hotel of the Interior

EUROPEAN PLAN ROOMS $1.00 UP

Rooms with Running Water, Private Baths and en Suite.

Headquarters for all Travelling Men, Mining Men, Lumber Men and Tourists.

SPECIAL SUNDAY DINNER $1.00 Rotarian Headquarters

The Most Comfortable Rotunda in the City

HUME — J. C. Carruthers, city; H. P. Howell, W. M. DeCew, Vancouver; G. A. West, Sandon, C. R. Newberry, Billings, Mont.; M. Miller, Toronto; C. P. Knight, Hamilton; Mrs. B. R. Warden, Trail.

SAVOY

NELSON'S FINEST HOTEL ABSOLUTELY

Steam Heat, Hot and Cold Running Water in All Rooms. Many Rooms with Private Baths or Showers.

J. A. KERR, Prop. NELSON, B. C.

SAVOY — Mrs. G. McKean, A. Barnes, Mrs. Barnes, Winlaw; H. M. McDougall, South Slocan; Mrs. G. McDougall, Grand Forks; W. W. Marsh, Calgary; Mrs. S. Kallia and son, Fort Frances; Mr. and Mrs. G. Prideaux, Princeton; C. Lancaster, New Denver; J. Rogers, Slocan City; Mrs. G. Chase, Cascade; A. C. Hampton, A. J. Barlow, Vancouver.

Queen's Hotel

THE CENTER OF CONVENIENCE

Hot and cold water in every room. Steam Heated

M. E. BARNETT, Prop.

QUEENS — F. Kieth, E. Porteur, South Slocan; E. Roberge and family, Lost Creek; S. J. Devriod and children, Saskatoon; W. Markin, Glade; W. H. Washburn, Castlegar; L. B. Morrison, Yakima.

New Grand Hotel

A Modern Brick Building. 616 Vernon Street, Nelson, B. C.

Hot and Cold Water and Telephones in All Rooms. Steam Heated Throughout.

J. Blomberg, Prop. European Plan

NEW GRAND — D. Wilson, city; E. T. Coleman, Birchbank; G. A. Brown, Ainsworth; J. Kousuni, Salmo; G. Hall, Salmon Arm.

STIRLING HOTEL

2½ Blocks East of Post Office. Steam heated. Hot and cold water. Rooms by day or week. Also Furnished Suites.

P. H. BUSH, Prop.

Madden Hotel

T. MADDEN, Prop.

Steam-Heated Rooms by the Day Week or Month. Every consideration shown to guests.

Cor. Baker and Ward Sts., Nelson

KOOTENAY HOTEL

UNDER THE MANAGEMENT OF WM. JONES

GOOD, CLEAN ROOMS, REASONABLE RATES

PHONE 75 616 VERNON ST.

MADDEN—L. Wanger, J. J. Sherman, C. Ford, Six-Mile.

OCCIDENTAL HOTEL

A. C. TOWNER, Proprietor

The Home of Plenty. Fifty rooms of solid comfort. Headquarters for Loggers and Miners.

Read the Advertisements *KEEP UP WITH PROGRESS*

DISCUSS POOLING MISSION MONIES

No Action at Meeting of Management of Anglican Missionary Body

TORONTO, Sept. 8. — The annual meeting of the board of management of the missionary society of the Church of England in Canada continued here today with business sessions morning and evening. His grace, Most Rev. Archbishop Matheson, primate of all Canada, presided, while members present, including 18 bishops, represented practically every diocese in the Dominion. The proposed bylaw to pool the trust funds of the missionary society with the trust funds of the general synod of the Anglican church, was discussed. The plan will be forwarded for consideration by the general board of the missionary society of the Church of England in Canada, to be held in Kingston next week, while the general synod is in session.

Rev. Horace W. Watts, missionary from Honan, China, addressed the meeting. Later in the evening Rev. and Mrs. Watts left en route to Japan, where they will join the staff of the Anglican church under direction of Bishop Hamilton.

It was said by Bishop Hamilton of Honan, China, that letters now coming from Anglican missionaries in China, said it would be two years, and possibly longer, before conditions would permit of the resumption of normal missionary activity.

NELSON'S BEST CAFES

YOUR CAFE

THE GOLDEN GATE

Only White Help

Soda Fountain service unexcelled. Cold drinks, fancy sundaes.

Just call—you'll come again.

Phone 681. Day and Night.

Rest Room for Lady Shoppers.

ROYAL CAFE

Classic Restaurant

Refinement and Delicacy Prevail.

OPEN DAY AND NIGHT.

Luncheon, 11:30 to 2 ....35c

Special Dinners 5:20 to 8 ....35c

We specialize in Chop Suey and Noodles

PHONE 182

THE L. D. CAFE

Finest Equipped Restaurant in the City. OPEN DAY AND NIGHT. SPECIAL—Ice Cream, Soda Water and Hot Drinks. Nice, clean, furnished rooms, hot and cold water. We Cater to Private Parties.

THE STANDARD CAFE

320 Baker Street, Nelson, B. C.

OPEN DAY AND NIGHT

11:30 to 2:30, Special Lunch, 35c

5:30 to 8:00 p.m., Supper, 35c

PHONE 154

Vancouver to Have Independent Soccer Body This Season

VANCOUVER, Sept 8.—Vancouver is to have independent football this winter. Last night's meeting of the Lower Mainland Football association, which has been in dispute with the British Columbia Football association, the body recognized by the Dominion Football association, decided not to affiliate with the provincial organization. It was decided to apply to the Amateur Athletic Union of Canada for affiliation with that body.

Man Found Dead in Hotel Believed to Have Poisoned Self

SPOKANE, Wash., Sept. 8. — A man who died in a Coeur d'Alene, Idaho, hotel room Sunday night, has been identified as Burton Hastings, aged 30, son of Mrs. Minnie Drake of this city. Hastings enlisted in the Canadian army for world war service as Frank King, the name under which he registered at another hotel Saturday evening. He is believed to have taken poison.

VICTORIA, Sept. 8. — Incorporations announced today include the Silver Leaf Mines, limited (non-personal liability), $300,000 public; and the Kootenay Mines Securities Company, limited, $100,000, private, both of Nelson.

Summer Resorts

WHERE THE FISHING IS GOOD

OUTLET HOTEL

PROCTER, B.C.

Fishing, Boating, Bathing, Golf, Tennis Courts

Fishing Tackle Supplied. Grocery Store in Connection.

W. A. WARD, Proprietor.

On Kootenay Lake, 20 Miles from Nelson. Reasonable Weekly and Monthly Rates.

Trail Hotels

Hotel Arlington

TRAIL, B. C.

A P. LEVESQUE, Prop.

Completely Renovated and Refurnished

Hot and Cold Running Water — European Plan

Steam Heated — Centrally Located

Rotary Headquarters — Sample Rooms in Connection

Steam Heated Throughout — Hot and Cold Water

DOUGLAS HOTEL

E. L. AND A. GROUTAGE, Props.

Box 606 Phone 263 Trail, B.C.

The Old Reliable

CROWN POINT HOTEL

A. McDERMOTT

Every Courtesy Extended to Tourists and Others Visiting Trail

TIP TOP Suits

$27.00

Made to Measure

MAGLIO MENS WEAR BLOCK CHARLES MORRIS LTD. BOYS WEAR BAKER STREET JUST OUTSIDE THE HIGH RENT DISTRICT

You cannot equal these values except at greatly increased prices.

We cordially invite your inspection of this line which outdistances all competition.

AIRD IMPRESSED WITH DOMINION

Canadian Financiers Have Eyes Opened on Westward Jaunt

VANCOUVER, Sept. 8.—Predictions of a 400,000,000 bushel wheat crop from the prairie provinces and statements of faith in the prosperity of Canada came from a group of eastern Canadian financiers who arrived in Vancouver today. They are Sir John Aird, Sir Joseph Flavelle, Sir Thomas White and S. H. Logan.

Sir Joseph Flavelle, speaking of the coming meeting of the Canadian chamber of commerce said:

"One of our great national handicaps has been the great distance that divide our communities. I am sure that any movement that creates facilities to bring Canadian business men in contact to discuss their mutual problems is deserving of support."

Sir John Aird emphasized the importance of getting more people into the prairie province. "We want immigrants of the right class—men and women accustomed to a fairly good standard of living, and who can adapt themselves to our standards in Canada. The best class of new settlers comes from the United Kingdom and the United States," he said.

Sir John was impressed with conditions across Canada. "Conservative optimism" was the tenor of his remarks.

Fined Three Thousand Dollars for Giving Liquor to Minor

VICTORIA, Sept. 8.—Archibald Lang, charged with supplying liquor to a minor, was fined $3000 in police court today by Magistrate Jay.

The charge was that Miss Dorothy Officer had had a drink in his room on the night of July 24. Later Lang and Miss Officer, with Miss Jean Coddington and W. Fraser Tolmie, went for a drive in the latter's car. The car crashed and Miss Coddington was fatally injured.

HAD RIGHT-OF-WAY

CALGARY, Sept. 8.—The westbound section of the Canadian Pacific Imperial Limited, on which Engineer J. W. Fay and Fireman E. W. Winfield met their deaths in the head-on-collision Wednesday at Dalemead, had the right-of-way over the eastbound section with which it collided, according to Canadian Pacific officials here.

Developments in Municipalities of B. C. Are Excellent

VICTORIA, Sept. 8.—Developments taking place generally throughout British Columbia are indicated by the annual report of the inspector of municipalities, Robert Baird, for the year 1926.

"The arrears of taxes and the investment of the municipalities in tax sale lands have again been reduced, the inspector points out, and the condition of the sinking funds show further improvement. The general conditions prevailing throughout the incorporated areas of the province are very satisfactory.

Interprovincial Meet Scheduled for Early Date in November

OTTAWA, Sept. 8. — November 3 has been definitely set as the date for the opening of the interprovince conference, Premier King announced at the conclusion of today's meeting of the cabinet. Expectations are that the meeting will extend over a week or 10 days.

The agenda for the conference, said the prime minister, was under consideration at today's sitting. All the provinces had made their recommendations in respect to the subjects which might be discussed, while the various federal departments had submitted their proposals. As soon as the agenda had been finally prepared, intimated Premier King, copies would be forwarded to each of the provinces.

PATUM, Georgia, Sept. 8.—Torrential rains for several days have submerged an entire section of the city and demolished many bridges, bringing the railway service to a standstill. Some of the oil fields are under water and 25 Kurds are reported to have been drowned.

CRICKET RESULTS IN OLD COUNTRY

LONDON, Sept. 8.—The Kent vs. M. C. C. cricket fixture at Folkstone, which began yesterday has produced a shower of centuries, Henderson, the Middlesex batsman, playing against the country securing two, 119 yesterday, and 120 today. Hearne figured in a splendid stand with his team mate Hendry today, collecting an even hundred runs. For Kent, Wooley turned out one of his polished innings, making 141, not out. Scores were: M. C. C. 343 and 275 for 8 wickets; Kent 223.

The English team which will visit South Africa this winter scored 250 against C. I. Thornton's eleven at Scarborough. Hammond, the Gloucester player, made 57, and Wyatt, of Warwickshire 61 during a useful partnership. Tate, Sussex, bowled well, getting six wickets for 43 runs. C. I. Thornton's eleven had lost two wickets for 92 runs when stumps were drawn. Sandham, Surrey, contributed 53, not out, to this total.

Stribling, Along With Diebol, Is Heavily Fined for Stalling

OMAHA, Neb., Sept. 8.—William L. (Young) Stribling, the Georgia boxer was fined $100 and costs today for participating in an alleged framed fight with Leo Diebol, of Oklahoma City, here Tuesday night. Diebol drew the same penalty, while Jack Johnson, former world's heavyweight champion, was dismissed.

FISHERMAN BELIEVED LOST UP THE COAST

VANCOUVER, Sept. 8.—Paddy Flannigan, fisherman, is believed to have been drowned at the head of Toba Inlet within the past day or two, according to a message received by the provincial police here, from Constable Arthur C. Sutton, of Powell River. No details other than that the man's gasboat and gear had been found, were contained in the telegram. A police launch will leave Vancouver Thursday morning to make a search for Flannigan's body.

Twenty-Five Thousand More Persons Will Vote Next Election

VICTORIA, Sept. 8.—Approximately 25,000 more persons in British Columbia than the 182,512 on the list last year will be entitled to vote at the next general election it is indicated by reports received at the provincial secretary's office, following the revision of voters' list in all constituencies.

Guthrie Warms Up in North Huron Byelection Battle

BLYTHE, Ont., Sept. 8.—Hon. Hugh Guthrie, leader of the Conservative forces in the federal house, took a hand in the North Huron byelections tonight, addressing a gathering of several hundred here in the interests of the Conservative candidate, George Spotton.

"This riding has been warmly contested," Mr. Guthrie declared. "Never has the government made such an effort as they have in this fight. They are hanging their reputation on it, such as it is. They have not much of a reputation to lose."

The speaker then recalled certain election scandals, particularly the Alberta one, which resulted in "Baldy" Robb going to prison.

"What do you think that King government did last May?" asked Mr. Guthrie. "They let him out. I think probably he demanded his release. Perhaps he could have told some things."

AVIATORS KILLED IN NOSE DIVE

MEMPHIS, Tenn., Sept. 8.—Albert W. Biggs, 23, of Memphis, and Lieut. Tackey McFarlane, of the 105th Aerial squadron, Nashville, were killed early tonight when the airplane in which they were riding went into a nose dive and crashed near Armstrong Field on the outskirts of Memphis.

Have Good Hair And Clean Scalp

Cuticura Soap and Ointment Work Wonders

Try Our New Shaving Stick.

THE OLD, RELIABLE

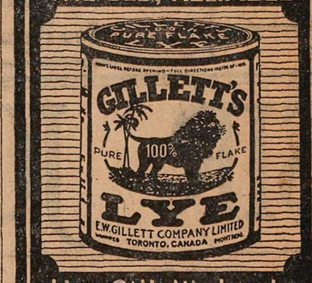

Use Gillett's Lye to MAKE YOUR OWN SOAP and for cleaning and DISINFECTING

Gillett's Lye Protects Your Health and Saves Your Money.

CANADIAN IN LOST IN HOP OVER OCEAN

(Continued From Page One.)

surely by one and probably many liners.

Reward Offered

The search for Old Glory was spurred, if anything can spur the traditional zeal of men of the sea in rescue work by the offer of a $25,000 reward to the crew saving the plane's occupants, made by Hurst.

The futility that the searchers felt, however, was expressed for all in a wireless sent to his office by Captain David W. Bone, of the Transylvania:

"Have searched area without result," the message read. "Feel little hope of survival in view of the rough sea at time of casualty. Am proceeding on voyage."

And for the Sir John Carling, not a single boat turned from its course for there was nothing to tell them which way to turn.

As sea sky and land in three widely separated sections of the world were being scanned for missing aviators, the wave of revulsion against further hazardous flights continued to mount.

Leading papers and spokesmen for aviation in many countries now have joined the protest against further risk of brave men in what they term gainless "stunt flying."

Rail Line May Be Built From The Pas to Flinflon Area

WINNIPEG, Sept. 8.—The Manitoba Free Press today says:

"Actual construction of a railway from The Pas to the Flinflon mining territory of Manitoba is a strong possibility of the near future, according to information secured from Canadian National raiway officials last night.

"A charter for the construction of a railway from The Pas to the Flinflon was granted by the Manitoba government in 1926 and renewed in 1927, calling for construction from a point on the Canadian National railway line at The Pas into one of the richest mining areas in the north."

Best of all Fly Killers—10c and 25c per packet at all Druggists, Grocers and General Stores.

Is Your Child Thin and Weak?

Cod Liver Extract In Sugar Coated Tablets Puts On Flesh and Builds Them Up

In just a few days—quicker than you ever dreamt of—these wonderful health building, flesh creating tablets called McCoy's Cod Liver Extracts Tablets will start to help any thin, underweight little one.

After sickness and where rickets are suspected they are especially valuable.

Most people know that from the livers of the lowly codfish vitamines of the first class are extracted—the kind that help all feeble underweight men, women and children.

Try these wonderful tablets for 30 days and if your frail, puny child doesn't greatly benefit—get your money back.

A very sickly child, aged 9, gained 12 pounds in 7 months.

Ask City Drug & Book Co., or any druggists for McCoy's Cod Liver Extract Tablets—as easy to take as candy and 60 tablets, 60 cents.

THE GUMPS—HEAVEN WILL PROTECT THE WORKING GIRL

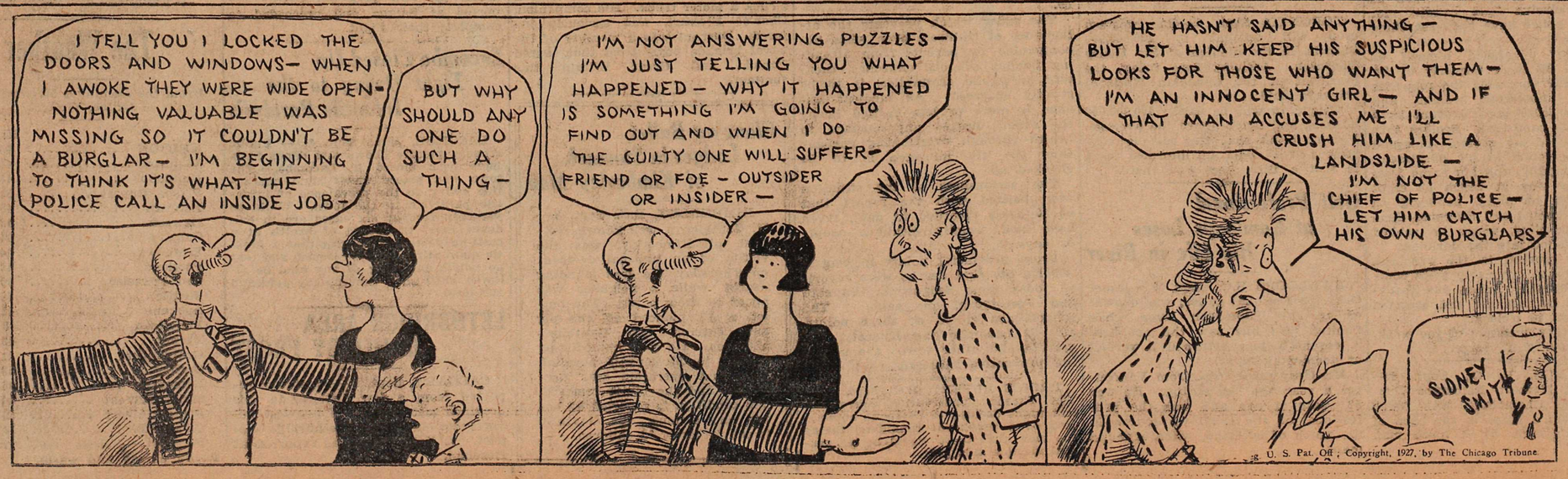

ROSSLAND HAS SUSPECT CASES 'OF PARALYSIS'

But No Other Epidemic Area Has Any New Infection to Report

BAN IS PARTIALLY RAISED, ROSSLAND

Appledale Child Is Doing Well Here; Nelson Has Yet No Infection

ROSSLAND, Sept. 8.—Dr. Bissett reports no increase in the number of cases today, but he has one case under observation at the present time.

The ban on church attendance and lodge meetings has been removed, so far as the older people are concerned, but no young people under 21 will be allowed to attend. The beer parlors are open but under strict surveillance by the health authorities, and no congestion is being allowed. The doctor reports all cases as progressing favorably.

Trail Patients Doing Well.

TRAIL, B. C., Sept. 8.—No new cases, nor suspected cases, appeared in Trail today, according to the city medical health officer. Four patients still suffering from the disease in the hospital, including the one admitted Tuesday, were reported tonight to be progressing favorably.

Nelson is Free.

No new cases of infantile paralysis were reported from the Slocan valley yesterday. The second Trozzo child from Appledale, who is in the Nelson isolation hospital, is proceeding favorably.

Nelson is free from infection, all Nelson doctors stated yesterday, Dr. E. C. Arthur, city medical health officer, clinching the symposium with, "No cases have been reported to me."

RECOVER BODY OF GEORGE THOM FROM COLUMBIA

Consolidated Assayist; Accidental Drowning Verdict Given; Lost Castlegar

TRAIL, B.C., Sept. 8.—Recovery of the body of George Thom of the Consolidated Mining & Smelting Company of Canada assaying staff, drowned at Castlegar, August 27, was made this afternoon from the Columbia river. It was discovered by men working in the vicinity, at a point opposite Tyson's ranch, a few miles south of the city, and was brought to Trail in charge of Corporal J. F. Johnston of the provincial police.

Mr. Thom was drowned in swift water near Castlegar on August 27, when, it is assumed, he fell from the launch in which he and H. DeLespee of Tadanac were proceeding to a camp at Syringa creek. The boat struck a sand bar. It is assumed Mr. Thom endeavored to free it with an oar, overbalanced from the stern, and fell into the river. His cries for help, if he made any, were not heard by his companion, who is deaf. Search made immediately afterward by the police was fruitless.

A verdict of accidental drowning was reached at an inquiry conducted by Dr. J. Palmer, acting coroner, of Rossland, this evening. The funeral will be held tomorrow.

MISS MINION IS TRAIL BRIDE

Quiet Wedding Unites Olive Maud Minion and Alfred Stanley Mawdsley

TRAIL, B.C., Sept. 8. — Miss Olive Maud Minion, second eldest daughter of Mr. and Mrs. Ira Minion of Columbia Heights, became the bride of Alfred Stanley Mawdsley, son of Mr. and Mrs. Morice Mawdsley of Binns street, at a quiet but pretty ceremony in St. Andrew's Anglican church at 2 o'clock this afternoon. Rev. W. S. Beames officiated.

Looking charming in a crepe-back satin dress of powder blue with a picture hat to match, the bride was given away by her father.

Her maid was her sister, Miss Clara, who was becomingly attired in pink crepe-de-chine and a hat to match. Both bride and maid carried bouquets of pink and white roses. The groom was supported by William Wilson.

Off to Coast

Immediately after the ceremony, which was quiet on account of the partial quarantine restrictions prevailing, a reception was held at the home of the bride's parents, where Mrs. Minion made a delightful hostess. Mr. and Mrs. A. S. Mawdsley left for the coast this evening on a two-weeks' honeymoon tour. They will return here, where Mr. Mawdsley is employed as an electrician at the smelter. They will live on Binns street.

Among guests at the reception were the bride's parents, Mr. and Mrs. Harry Mawdsley, Mr. and Mrs. J. A. Macdonnell, Mr. and Mrs. J. W. Dwyer, Mr. and Mrs. W. J. Dwyer, Mr. and Mrs. G. A. Benton and Miss Margaret, Mr. and Mrs. R. Wellwood, Misses Edith, Helen, Gladys, Frances and Ella Mawdsley, Miss Bessie Wolverton of Nelson, Miss Alice Jenkins of Pincher Creek, Mrs. A. M. York, Mr. and Mrs. J. Bell and Mr. and Mrs. R. Bell of Nelson, Mr. and Mrs. I. Lewis of Sirdar, Mr. and Mrs. D. Gough, C. R. Mear, A. Carosella, Mr. and Mrs. D. W. Forteath, Mr. and Mrs. P. Phillips and David and Harry Mawdsley.

A CANADIAN UNION

Revival of the Nelson branch of the Amalgamated Carpenters of Canada has proved an event of considerable interest. By a typographical error, the branch was referred to yesterday as belonging to the "Amalgamated Carpenters of America."

New Admiralty order bars all naval men from politics.

NEW ATHLETIC ATTRACTIONS FOR FALL FAIR

Substitute "The Wonder Girl," and Arabian Acrobat for Aerial Thompsons

TEN JUDGES APPOINTED TO MAKE THE AWARDS

Mayor McDonald to Formally Open; Commercial Exhibits Space Selling Well

Even bigger outside athletic attractions will be seen at the Nelson fall fair than was planned. The Aerial Thompsons, a high-priced attraction booked some time ago, will be unable to fill their appointment, the man of the act being ill. But in their place the booking company has offered, and the offer has been accepted, to send two attractions. Together, these cost more than the Thompsons, and carry three people.

One of these is "The Wonder Girl," who does webb and teeth work . The other is Alfred Adelaine, an Arabian acrobat, who does high wire work. A sensational finish to his act is a slide on his head on a wire strung from a pole 60 feet high, and 125 feet long to the ground.

There will be seven acts with the new bookings.

Ralph Maddison, known as a vocalist, who sings "to beat the band," has also been engaged.

The Judges

Judges for the fair will be:

Fruit and vegetables—R. P. Murray, district field inspector of Penticton, and E. W. White, district horticulturist of Victoria.

Field crops—H. S. French, district horticulturist of Cranbrook.

Poultry—E. Greenwood of Victoria.

Honey—W. J. Sheppard, provincial apiarist, Victoria, formerly of Nelson

Domestic science and women's work—Mrs. George Cartwright of Erickson and Mrs. M. J. Boyd of Creston.

Dairy produce—H. Jenne of Nelson.

Floral—J. T. Bealby of Nelson.

Fine arts—G. A. Meeres of Nelson.

Mayor J. A. McDonald has been asked to formally open the fair.

George Horstead, secretary, reported yesterday that space for commercial exhibits was selling well.

MINE CONGRESS ENTERTAINMENT ALL ARRANGED

Boat Takes the Committees to Kootenay Landing on Saturday Night

Arrangements for the effective entertainment of the 300 members and ladies, of the British Empire Mining Congress, who are traveling through from Kootenay Landing to Nelson Sunday, are practically completed now, a check-up at the board of trade luncheon yesterday showed.

A wire received yesterday by J. S. Carter, district passenger agent, stated that 70 of the visitors would come direct to Nelson from Procter Sunday forenoon, while the balance would make the trip to Riondel, arriving here at 4 in the afternoon. Of the 70 coming here direct, 30 would go to the golf course.

Fred A. Starkey, chairman of the mining committee, stated that the representatives from the Mine Owners association, the Professional Engineers, the Chamber of Mines, the board of trade, and other organizations, who were to go to Kootenay Landing and Riondel, were all appointed, and would leave Saturday night for Kootenay Landing by the special boat, while Mayor J. A. McDonald had named the committee to receive and entertain the contingent arriving in the morning.

C. F. Sedgwick reported that T. E. Levasseur, G. F. Motion and himself, for the Automobile club, were securing 20 autoes for driving these early visitors about the city, while President C. F. McHardy stated L. V. DeVeber, for the Launch club, had launches arranged for those who would like to go out on the lake.

On arrival of the main party, Nelson's responsibility for entertainment will be over, as the visitors will go by train to Bonnington, and later return to Nelson for dinner, and to spend the night, their train leaving for Tadanac Monday morning.

Inquest Into Deaths of Calgary Rail Men Adjourned for a Day

CALGARY, Sept. 8.—That Engineer J. W. Fay died from hemorrhage and shock from injuries which included the almost complete severance of one leg, and that Fireman E. W. Winfield died from internal hemorrhage, was the evidence which Dr. A. I. McCalla gave at the inquest commenced in Calgary this evening, in connection with the deaths of Fay and Winfield in the head-on collision between two passenger trains at Dalemead Wednesday morning. The inquest adjourned until Saturday evening, when witnesses from outside points will give testimony.

EDINBURGH, Sept. 8.—The trade union congress today confirmed the general council's proposals to break off negotiations with the All-Russian council of trade unions. A card vote resulted in 2,551,000 votes for the proposal and 620,000 against.

Trail News of the Day

TRAIL, B.C., Sept. 8.—B. Hallett and party have returned from a motor trip up into the Okanagan valley and surrounding district.

* * *

Mr. and Mrs. C. Brett motored to the city from Rossland yesterday.

* * *

Mrs. E. Beffragen of Kimberley is a visitor in the city for a few days.

* * *

Mrs. C. Hall and youngest daughter are visiting with friends and relatives at the coast. When they return they will be accompanied home by their oldest daughter, Annie, who has been spending the summer at Vancouver.

* * *

Mr. and Mrs. D. S. Moynes and baby left yesterday for Spokane by motor. After spending a few days in Spokane they continue the trip to Seattle and Vancouver.

* * *

Dr. J. Bain left Monday for Winnipeg to attend a medical convention in that city. On his return journey Dr. Thom will visit his brother, who resides in Manitoba.

* * *

The engagement is announced of Harold (Buster) Brown, formerly of Trail, now of Oakland, Cal., to Miss Lolita Elliott Bellingall, also of Oakland.

* * *

E. Langely of Vancouver, who has been a business visitor in the city for a few days, left yesterday at noon by motor for his return trip to the coast.

* * *

W. Barchard motored to Robson Wednesday, where Mrs. Barchard and children are spending the summer camping.

* * *

Miss Lorna Anthony was a visitor in the city Wednesday evening. She returned to Rossland the same evening.

* * *

Mrs. P. J. McAlpine, Miss Wilma and Master Hugh have returned from a six-weeks' holiday spent at Christina lake.

Ice-Making Machinery Arrives Trail; Will Be Stored for Present

TRAIL, Sept. 8.—One carload of icemaking machinery, destined to give Trail the only artificial ice rink in the interior and to make Trail sportsmen independent of the weatherman, has arrived in the city and is being unloaded.

The equipment is being stored for the present. Actual installation of the plant is not expected to begin until October.

Mrs. Radcliffe Is Turned Down When Requests Licence

TRAIL, B. C., Sept. 8.—Granting of a business license to Mrs. Jackson Radcliffe of Nelson, who wishes to open a new and second hand dealer's business on Second avenue, East Trail, has again been deferred by the city council. The application has been referred to the finance committee for consideration.

Ashcroft-Lytton Fruit Complaints Will Be Heard

VICTORIA, Sept. 8.—Discretionary powers resting with the committee of direction probably will permit the complaints of Ashcroft-Lytton Fruit Growers regarding marketing control to be sufficiently met, Premier MacLean reported today on his return to Victoria following a conference with the growers in Vancouver earlier in the week.

BODY OF MAN IS FOUND IN BUSH

VANCOUVER, Sept. 8.—Missing from his home since August 30, the body of Reginald B. Jeffery, aged 35, was found this evening in the bush at Inverness street and Kingsway. His throat was gashed and on his chest police found a large knife.

TRAIL-ROSSLAND ROAD MAY GET TARVIA SURFACE

Would Be Part of Experiment Program, Dr. Sutherland Tells

RESERVOIR ROAD MAY BE FURTHER ASSISTED

Holds Out Hope Appropriation in Addition to $1000 Granted

ROSSLAND, B.C., Sept. 8.—Indicating that the Trail-Rossland highway might be treated with tarvia this fall, and holding out hope that the government might make a further appropriation toward construction of the road to the Rossland reservoir, Hon. W. H. Sutherland, M.D., minister of public works, was yesterday in conference with Mayor W. A. Turner, Alderman E. W. Dunn and City Clerk J. A. McLeod.

Dr. Sutherland motored here from Nelson yesterday morning, inspecting the Trail-Rossland highway on the way. He indicated that the tarvia surfacing would be part of the province's experiments with new surfaces.

The appropriation toward the reservoir road, would if made, be in addition to the $1000 already granted toward this.

ROSSLAND NOTES

ROSSLAND, B.C., Sept. 8. — Mrs. Ray Topliss and son, Paddy, are the guests of relatives at Winlaw.

* * *

Joseph Albo has accepted a position on the teaching staff of the Kitsilano high school.

* * *

John Walker of Rock Creek, father of the late T. M. Walker, arrived in the city last evening.

* * *

Mr. and Mrs. W. F. Lingle and Miss Nettie Lingle are visiting in Spokane.

* * *

Mr. and Mrs. Charles F. Brett attended the Spokane fair this week, returning to their home here this week.

* * *

Albert Servold and Leslie Chapman left last night for a motor trip to Vancouver, and plan to visit Anyox also before returning.

* * *

Mrs. Oswald Bisson, Misses Marion and Dorothy Bisson and Russel Bisson are enjoying a holiday at Deer Park.

* * *

Robert Rennie of New Westminster is renewing old acquaintance in the city this week. Mr. Rennie was formerly in the employ of W. H. Wainman.

* * *

Gordon Benedict and D. Nicholson have returned from a hunting trip in the vicinity of Kettle Valley.

* * *

Mr. and Mrs. W. H. Falding and Miss Peggy Falding motored to Vernon this afternoon. Miss Falding will attend St. Michael's school in the Okanagan metropolis.

* * *

L. W. Veregin has left for Blackie, Sask., to direct the operations of the Doukhobor community at that place.

Two Water Applications Granted in Trail

TRAIL, B.C., Sept. 8.—City water service installations made for Harry McLeod of Second avenue, Trail East, and Arthur Richards of Victoria street have been approved by the city council. The applications of G. P. Buna of Schofield street, Fred McGreagor of Third avenue, Trail East, and H. A. Sheperd of Third avenue, East Trail, were granted, subject to the discretion of the engineer. J. H. Johnson's application for service to a house outside the city limits was referred to the board of works and the city engineer.

Ronald Ronisby, 17, seaman on the Empress of Australia, was drowned while swimming at Quebec.

NESTLÉ'S MILK

Concentrated richness and creaminess

Made in Canada by the Makers of Nestlé's Baby Food

The New Fall Modes in Millinery and Ready-to-Wear

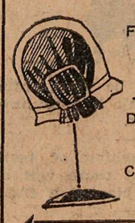

FALL MILLINERY—In Felts, Velvets, Felt and Velvet combinations and Silk and Velvet combinations. The close fitting hats and smaller shapes are much in demand this season.

DRESSES—In Crepe Back Satins, Georgettes and Canton Crepes.

COATS—In Needlepoints, Velvablooms, Suedenes and Velours. Coats are all fur-trimmed.

SATURDAY MATINEE SPECIAL

TWO HOURS ONLY, 4 TO 6 O'CLOCK

RAYON SILK BLOOMERS — In all shades and sizes. Worth $2.50, at $1.39

James Weir & Son

THE EXCLUSIVE STORE

DIRECTLY OPPOSITE THE NEW CAPITOL THEATER

HOTEL CASTLEGAR

THE BEST PLACE TO EAT AND SLEEP BETWEEN TRAIL AND NELSON

NELSON MOTOR COACHES

NELSON-KASLO
Lv. Hendricks Garage, Kaslo..7:00 a.m.
Lv. Capitol Motors, Nelson....3:45 p.m.

NELSON-PROCTER
Lv. Procter .....7:30 a.m.
Lv. Capitol Motors, Nelson....3:45 p.m.

NELSON-SLOCAN CITY "PATRICIA"
Lv. Slocan City connections for Trail .....7:15 a.m.
Lv. Peebles Motors, Nelson....4:15 p.m.

NELSON-TRAIL "MARJORIE"
Lv. Nelson, connections for Rossland .....8:30 a.m.
Lv. Trail, connections for Slocan City .....3:05 p.m.

NELSON-YMIR-SALMO "50-50"
Lv. Salmo—8:00 a.m.
Lv. Nelson—3:30 p.m.

NELSON-YMIR-SALMO-ERIE
Lv. Nelson (Madden Hotel) ....10 a.m.
Lv. Salmo ..... 1 p.m.

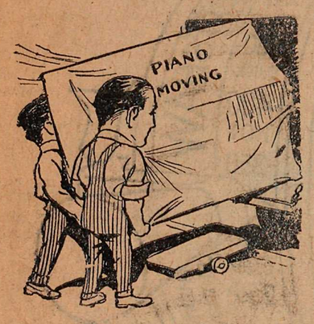

Have Your Piano Moved by experts. Any other kind of service is risky and apt to prove very expensive. We make a specialty of moving pianos. We employ none but experts in that particular line. We have every facility and ample equipment for doing such work so the piano is never damaged in any way. Better pay us for moving your piano than to pay a big bill for repairs.

WEST TRANSFER CO.

PHONE 33

Use Ko-Co Naptha the Airplane Gas in Your Car and Note the Results

While we have met with wonderful success in the use of Artic High-Test gasoline, we are pleased to announce that we can now supply the motorist with Ko-Co Naptha, the Aviation Gasoline, which has reached the peak of perfection in gasoline production.

To show the public what this gasoline is we print below a letter from the Spokane Oil & Refining company:

Kootenay Oil Company, Ltd.,
Nelson, B. C.

Attn. Mr. C. S. Sedgwick.

Gentlemen:—

Replying to yours of even date, we are enclosing you herein specifications of our Aviation gasoline. This is the gasoline that you are selling in Nelson district as Ko-Co Naptha. We are supplying this gasoline to the different airports in this district and have received some very flattering reports from the officers in command on its operation. I might also add that we will supply a great deal of this gasoline during the National Air Races that are to be held in Spokane, September 21st to 25th.

With the kindest of personal regards, we are

SPOKANE OIL & REFINING CO.

Gasolines unexcelled in quality, maintained at definite specifications, at ordinary gasoline prices.

"Artic" High Test is a 60-62 Gravity, better than U. S. Motor specifications gasoline. Retails at 35c a gallon.

"Ko-Co Naptha" is a 68-70 Gravity, better than U. S. Aviation specifications gasoline. Retails at 37½c a gallon.

Kootenay Oil Company, Limited

NELSON, TRAIL AND CRESTON, B.C.

Handling Canadian Oil Companies' Motor Oils, Lubricants and Greases

ROSSLAND HOMES

Nine-room modern house in B. A. C. grounds, front and back stairs, clothes closets, fully furnished, $1500.

Six-room house, fully furnished, modern and with good furnace. Nice orchard and kitchen garden. Best neighborhood in the city, $2500.

Six-room house, one block from post office, newly papered and decorated, fully modern, good range, $1500.

Four-room house, close in, with two-room shack, with good basement, two woodsheds, large lot, $800.

Five-room plastered house, good basement, some furniture, fruit trees, two lots, $1000.

BARGAINS IN USED FURNITURE AT SACRIFICE PRICES

H. A. Hill

Phone 39 Box 177

Rossland, B.C.

A little coolness!

Crisp, light foods really help you to keep cool when it's hot — one reason more than 11,000,000 people daily demand Kellogg's. And what a flavor-feast they get! Matchless, crispy goodness!

Have Kellogg's for breakfast—for the kiddies' evening meal. Serve with milk or cream — and add fresh or canned fruits or honey. Order them at hotels and restaurants. On dining-cars. Sold by all grocers.

Made by Kellogg in London, Ontario. Always oven-fresh in the inner-sealed red-and-green package.

Kellogg's

CORN FLAKES

THE DAILY NEWS

Published every morning except Sunday by The News Publishing company, limited, Nelson, B.C.

Business letters should be addressed and checks and money orders made payable to The News Publishing company, limited, and in no case to individual members of the staff.

Advertising rate cards and A.B.C. statements of circulation mailed on request, or may be seen at the office of any advertising agency recognized by the Canadian Press association.

SUBSCRIPTION RATES

By mail (country), per month...$	.60
Per year	6.00
By mail (city), per year	13.00
Outside Canada, per month.....	.75
Per year	7.50
Delivered, per week	.25
Per year	13.00

Payable in Advance

Member Audit Bureau of Circulation

UNION LABEL

FRIDAY, SEPT. 9, 1927.

Conservatives to Choose for the Country

Choice of the leader of a great Dominion political party is of interest to everybody in the country, for sooner or later, whichever party it is that is concerned, that leader, under the Canadian system of government, will be the country's premier. Every Conservative may be said to have a proprietary interest in the Liberal leader, every Liberal to have a similar interest in the Conservative leader. Members of minor groups have an interest in both, as they must live under one or the other.

If one thing seems to be clear respecting the coming national convention of the Conservative party to choose a leader, it is that the choice is in the hands of the delegates. If the rest of the country has chosen its delegates as well as the Kootenay, it is perfectly clear the convention will not be the kind to do the bidding of anybody. The west is looking for the leader, the east, every section of it, is looking for the leader, and the present information from the more populous provinces is that there, as well as in British Columbia and the maritimes and on the prairie, it is anybody's guess as to what outstanding Conservative will be drafted by the voice of the party to the leadership.

Some of the men whose names are mentioned have attempted to definitely put themselves out of consideration, by considered and clear-cut statements. But no man in the history of Canada has yet refused a unanimous call to such a service, and it may be taken that any Conservative whatever is available, and may be successfully drafted.

Thus Premier Ferguson of Ontario, who is pronouncedly not a candidate, cannot guarantee that the convention, after canvassing all names in sight and ascertaining the feeling, will not demand him. Nor can the brilliant and busy R. B. Bennett be sure his present wishes to be left in peace will be regarded. Nor can Hugh Guthrie, who, amazed to receive a call, stepped into the breach of a temporary leadership, and handled his task with distinction. The same applies to Sir Thomas White, who early headed off any boom for himself.

Charles A. Magrath, the man whom Lethridge gave to the country, to first be a Dominion member, then international waterway commissioner, and now head of the Ontario hydro, is quoted in yesterday's Daily News as denying an alleged candidature, and as declaring he would not even attend the convention. But Magrath, one of the straightest men Canada ever produced, has been chosen for one big job after another. If the convention, even though he were not attending it, and had no thoughts of it, should demand his services in this conspicuous post for the country, it is inconceivable that he would refuse the call.

No man can say who will be called. No conspicuous and able Conservative can say he himself won't be called. The one thing that may be regarded as accepted is that the party can have any man in its ranks that it wants.

A Telephone Link That Should Be Provided

Efforts of the boards of trade of the interior to secure the modernizing of the telephone connection between Kamloops and Vernon, as a necessary link in the interior system of telephone lines, are commendable.

It is understood that the Dominion government has the recommendation of its own superintendent favorable to renewal of this line in the government system.

But if the government does not desire to make this expenditure, it should give control of this line to the commercial company whose service the government service supplements.

Under present conditions the government systems in the interior are not closely articulated, and inter-district service is a matter of coordination and cooperation between the British Columbia Telephone company, government lines, and lesser private lines.

The closer the entire settled interior is linked by a network of fully modern circuits, giving also easy and efficient through service to the coast the better the business of the interior will be served.

They Must Be Restrained

William Randolph Hearst, the great newspaper publisher, yesterday won respect, it is safe to say, in circles that never gave him regard before, when it was revealed that he attempted to call off the trans-ocean flight of the Old Glory, which he had been financing, his reiterated pleas being disregarded by the three gallant men whose SOS was picked up Tuesday.

This giving of letters by presidents, premiers and mayors, to be delivered by ocean fliers to personages of equal standing in the opposite hemisphere, if considered "official endorsement," an thereby becomes a factor in sending men to their doom, is going to cause vain regrets in high places.

Apparently the fliers are not going to relinquish their ambitions after arriving at the jump-off day. Someone with authority and the necessary backbone will have to say "No" to them. That someone should be the government in each case concerned.

The Lighter Side

Readers of The Daily News contribute many of the best items to this column. Just sign your name or initials, or nom-de-plume, and send in your brightest ideas. —Editor, Lighter Side.

AUNT HET

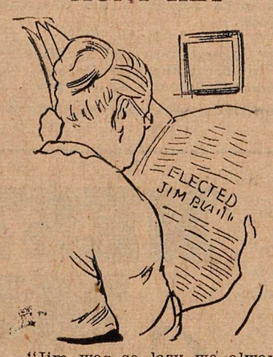

"Jim was so lazy we always thought he'd have to be supported by the public some day, but it surprised us some when they sent him to the legislature instead o' the poor farm."

Nerves: A kind of disease you get after spending a long time feeling sorry for yourself.

—o—

The man who said time heals all wounds never got a deep cut in the vanity.

—o—

THE INFERIOR SEX IS ONE THAT BECOMES MOST INDIGNANT WHEN CALLED THE INFERIOR SEX.

—o—

It might be worse. There are but four times to feel abused about a crumpled fender.

—o—

Perhaps it is wrong to whip children. But all of us got licked, and look what wonders we are.

—o—

The man who says he won't argue means that he doesn't like to have anybody answer back.

—o—

The promised gnashing of teeth in hell indicates that there will be a neighbor upstairs playing a flute.

—o—

If neighbors call to offer sympathy after a scandal, they offer it in exchange for the details.

—o—

Canadianism: Living sensibly at home and saving money enough to show off with when you go visiting.

—o—

It won't do to let prize fighters stall. After a while they might charge customers to watch them match for the title.

—o—

Having to buy a new umbrella occasionally reminds us that about all some friends save for a rainy day is their gall.

—o—

Still, if people hadn't got fed up by the great war, the things that have happened since might have caused a dozen more.

—o—

IF HE WEARS A SIZE 13 COLLAR, HIS SECRET AMBITION IS TO GO ADVENTURING AND COME BACK WITH A FULL BEARD.

—o—

Children haven't changed much through the ages, except that modern ones aren't so averse to using a handkerchief.

—o—

Why shouldn't husbands be left at home while wives go vacationing? Somebody must consume the sardine catch.

Efficient Housekeeping

By LAURA A. KIRKMAN

FAVORITE PICKLES

TOMORROW'S MENU

Breakfast

Pears
Cereal
Creamed Dried Beef
Hot Cornbread Coffee

Luncheon

Waffles Sirup
Fruit Salad
Raisin Cookies Iced Cocoa

Dinner

Lamb Stew with
Potatoes Carrots Celery
Dumplings
Apple Nut Salad
Prune Whip Coffee

Carrot Pickles—(Requested by Mrs. C.)—Scrape large carrots, cut them in thick slices and boil in plenty of salted water till tender, then measure. For two quarts of the sliced, cooked and drained carrots, prepare the following mixture: Put one cup of vinegar and one cup of water into a saucepan, and bring to the boiling point, then add one-half cup of granulated sugar, six whole cloves and one inch of stick cinnamon and let simmer 10 minutes. Add the carrots to this spiced cooked vinegar, simmer 10 minutes longer, and turn into hot sterilized glass jars, sealing airtight at once. By "sterilized" I mean jars which have been boiled in water to cover, for 15 minutes, then drained and kept hot till the hot mixture is put into them. To keep a jar hot, wrap it in a towel wrung from hot water.

Sweet Pickled Watermelon Rind—Ten pounds of watermelon rind, one quart of vinegar, four cups of granulated sugar, one-half ounce of whole cloves, one-half ounce of stick cinnamon. Cut the rind in small pieces, peel off the green outer skin, and make sure that none of the pink part remains on the thick white "flesh" of the melon. A good way to prepare for this pickle is to open the melon, cut out all the red part which can be eaten, and serve it in cubes in sherbet cups, then proceed to make the pickle of the clean, white part which lies next to the green outer rind. Cover these white pieces with cold water and let stand five hours, then boil it till clear in the same water, adding a little more, if necessary, as the original amount of water boils away. Next, lift out the cooked pieces of rind, drain them, and put them in a china bowl with a cover. Boil the vinegar for 10 minutes with the sugar and spices, then pour it into the bowl, over the melon pieces. For three days repeat this process of boiling up the vinegar and again pouring it over the watermelon in the bowl, but on the third day have the melon pieces in hot, sterilized glass jars instead of in the bowl, and seal airtight at once, after adding the hot vinegar.

Grape Butter—Weigh, skin and seed the grapes (ripe or unripe). Let the pulp cook slowly till very tender, put it through a sieve, return it to the preserving kettle, add the skins (which have also been simmered till tender, in another saucepan), also add one-half pound of sugar to each pound of fruit, and boil till thick. Pack in stone jars and cover.

Tomorrow—The Invalid in the Home.

Address inquiries to Miss Kirkman, and inclose stamped-addressed envelope for reply.—Editor.

SEAFORD WOMAN DROWNS AT SEATTLE

SEATTLE, Sept. 8.—While bathing off Alki Point today, Miss Margaret Cuthill, aged 45, of Seaford, Ont., who had been visiting her brother, John Cuthill, was accidentally drowned. Miss Cuthill could not swim. The body was recovered. City hospital interns and members of a patrol department squad wagon crew sought vainly to resuciitiate the woman.

FLYING AMBULANCE.

STOCKHOLM, Sweden, Sept. 8.—A flying ambulance to transport emergency cases from the wastes of Lapland to Boden, Sweden's chief stronghold on the edge of the Arctic zone, having proven beneficial, Oscar H. Hirsch, industrial magnate, has donated a new machine. After three years' flying the first one was considered obsolete.

That Body of Yours

By JAMES W. BARTON, M.D.

Why Remove Tonsils

Many parents naturally hesitate about having their child undergo the operation for removal of tonsils. The youngster has an occasional sore throat it is true, but so do other youngsters. He has never had any rheumatism, and his heart is in good shape.

Why subject him to the discomfort of the operation, and two or three days during which he cannot eat solid food? Beside tonsils must be of some use, or they wouldn't be in the body.

Now, all this seems sensible enough, but parents should look at the other side of it.

I mentioned the fact some months ago that in a series of rheumatic cases I found in the preparatory schools in England that 95 per cent of the cases had bad tonsils.

That bad tonsils cause rheumatism, or arthritis as it is called, and this rheumatism causes more heart disease than any other one ailment, is admitted by physicians all over the world.

And now two Boston physicians, Drs. Robey and Freedman, tell us in the Journal of the American Medical Association, that "the complete removal of the tonsils offers the best prevention of rheumatic fever and therefore of rheumatic heart disease. A history of repeated sore throats is of more importance than tonsils which look bad. That even when the tonsils look healthy, but the throat is frequently sore, the tonsils should be removed."

They suggest, also, that although the removal of tonsils does not take long, it should be done only by a qualified throat specialist.

The old method, often done by the family doctor, was simply to cut off a portion of the tonsils. This left the patient in as dangerous a condition as before, because even a small portion of an infected tonsil can cause rheumatism and heart disease.

There is a society organized for the prevention of heart disease and their investigations prove that infected tonsils are a great source of heart disease.

The British parliament is investigating the cause of rheumatism in the army and find that sore throats usually precede an attack of rheumatism.

What is my point?

That while parents naturally dislike the idea of the operation for the removal of tonsils in the child, that they should ask themselves whether they are not storing up for their child and themselves years of misery, suffering and uncertainty, by taking a chance on infected tonsils or sore throat, instead of having the tonsils removed.

Twenty Years Ago

(From The Daily News Sept. 9, 1907)

V. Evans and F. A. Sparks left last night for the coast.

* * *

The new bunk houses at the Bluebell mine built to accomodate 80 men are now nearly completed.

* * *

The pavilion at the new park, which has been in the water for the last six months or so, is now high and dry, and will be fixed up for a series of autumn dances which proved so popular last year.

* * *

Chief of provincial police W. J. Devitt returned last night from a trip to Revelstoke and Trail.

Ten Years Ago

(From The Daily News Sept. 9, 1917)

J. L. Braund of Brandon, is the guest of Mr. and Mrs. H. R. Cline.

* * *

Mrs. Thomas, has returned from a visit to Moose Jaw.

* * *

Miss Frances Miller left yesterday morning for Toronto where she will attend Bishop Satchan's college.

* * *

The marriage was solmnized Sept. 8 at the Baptist parsonage of Adolph Eric Palmquist, Nelson, and Mrs. May Paulson, Vancouver, Rev. H. S. Bagnall officiating.

As result of an attack by a vicious bull Henry Knipple, farmer, near Martin, S.D., is dead.

Robert L. Atkins and wife of Rock Falls, Ill., celebrated their 58th wedding anniversary.

Dr. WATSON'S TONIC ALE or STOUT

"A Wonderful Drink"

Gentlemen:
"You will find enclosed 75c for a package of Dr. Watson's Tonic Stout. I find a bottle from a good friend, and I think its wonderful."
(Name on application)
Drinking it daily will build up your health. 75c package makes 3 gals.
Agents: M. Allen & Co.
Bond Bldg., Toronto

ROOFING

Don't put off till the cold weather comes before looking up your requirements in roofing. Do it now.

We stock Nelson and Kootenay brand roofing in 1, 2 and 3-ply, and Green and Red Slate Surface roofing.

(Quality Material for a Good Job.)

Building and Tar Paper, Anchor Sheeting, Insulating Paper, Roofing Felt, Green and Red Twin Shingles, Blue Plaster Board, Carpet Felt in 12, 16 and 24-oz, Plastigum in 1, 5, 10 and 50-lb Tins, Plastic Roof Paint.

Nelson Hardware Co.

Wholesale and Retail Quality Hardware

NELSON PHONE 21 B. C.

WHERE THE RADICALS MET DEATH

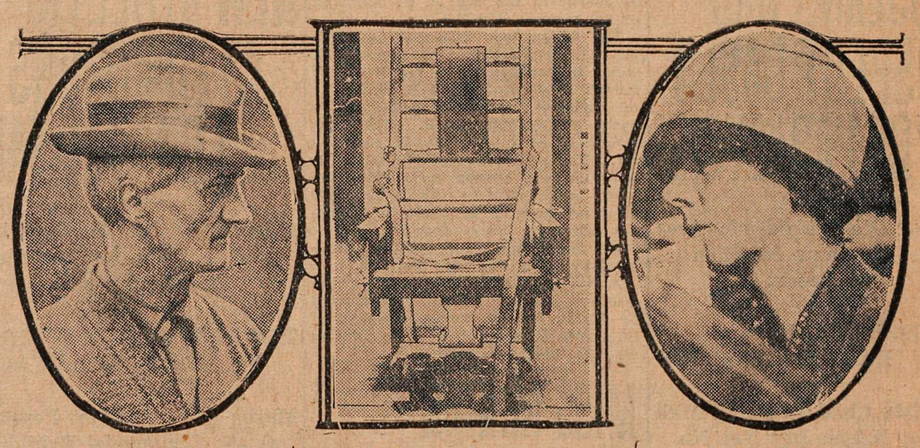

Here is shown the dread electric chair in which Sacco and Vanzetti went to their death at Massachusetts state prison after a seven-year fight for life—the most remarkable fight of its kind in American jurisprudence. At the left is Robert Elliot, the executioner, who turned on the current. At the right is Miss Luigia Vanzetti, who came from Italy to bid farewell to her brother.

Swam for Shriners

DR. CHARLOTTE GANTS

Aged 23, of Philadelphia, who agreed to wear the Shriner's emblem in the $50,000 Canadian National Exhibition marathon swim. "But you had better tattoo it on my back or paint it on my cap," she said, for she intended to wear a bathing suit only to start in, then slip out of it.

Sleeping, Dining Car Employees Given Increases

WINNIPEG, Sept. 8.—Contracts affecting wages and working conditions of 18,000 sleeping and dining car employees of the Canadian National railways will be signed by officials of the system within the next few days, and the schedule will be put into effect immediately.

This announcement was made today by R. Dykes, Winnipeg, general chairman, western regions, Canadian Brotherhood of Railroad Employees.

"The matter is all cleared up now," Mr. Dykes said. He refused to divulge the actual wage increases for sleeping and dining car employees and conductors, but intimated that the new schedule was a distinct improvement over the old one. The new rates for each class will be the same all over the Dominion.

Every package bears the maker's guarantee of superior flavour. Look for the red seal

Quaker Corn Flakes

Refuse a Substitute

518

Building Material

Let us figure your bills of Building Material. Coast Lumber a specialty.

JOHN BURNS & SON

A WHOLE MEAL *in the oven at once*

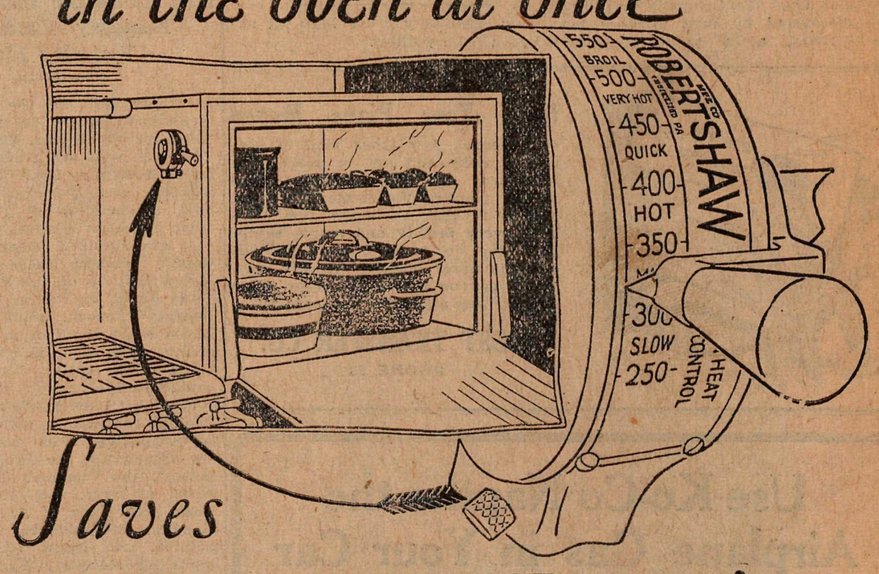

Saves Time and Effort!

MEAT, vegetables, desserts can all be perfectly cooked at once in the roomy oven of a Beach Gas Range, when the Robertshaw AutomatiCook is on guard.

There's no need for you to watch them. The AutomatiCook will have them ready at meal time. Your attention is not required in the Kitchen while the meal is cooking.

Anyone can learn in a few minutes to use the Robertshaw AutomatiCook. An explanatory booklet is supplied with each Beach Range.

OUTSTANDING BEACH FEATURES
- Beaded Enamelled Burners.
- Solid One-piece Front.
- Roomy Enamel-lined Oven.
- Powerful Double-action Oven Door Springs.
- Single Control 3-line Oven Burner.
- Electro-enamel Finish.

GUARANTEED

51G

Beach *Gas* RANGES

Equipped to Cook Automatically

BEACH FOUNDRY LIMITED: OTTAWA TORONTO WINNIPEG CALGARY VANCOUVER

Beach Gas Ranges Are Sold in Nelson by

CORPORATION OF CITY OF NELSON

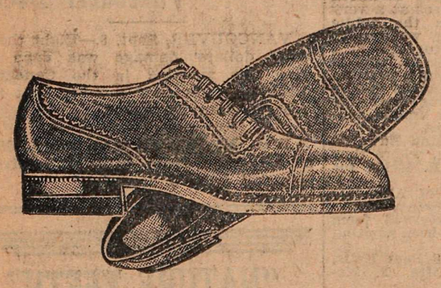

MENS OXFORDS

This New Astoria Model in Black and Brown Calf $10.00

R. ANDREW & CO.

Leaders in Footfashion

CRANBROOK PLANS FOR FINE FAIR

Three-Day Event May Be Best Ever in East Kootenay

CRANBROOK, B.C., Sept. 8. — The executive committee of the Agricultural association and the fall fair committee met in the office of the district agriculturist Tuesday evening to discuss and arrange further attractions for the fair to be held September 15, 16 and 17.

An additional attraction to those already secured will be a rodeo by local riders, consisting of riding bucking horses, and steers, and will be put on for one hour each day of the fair. W. E. Worden and Frank Constantine will have charge of this attraction for the committee, and Frank Bridges representing the riders.

Another attraction decided on for both day and evening amusement was a dancing pavilion, which will be under the charge of Stewart Black.

Messrs. Conklin and Garrett will have their big midway shows which this year surpass anything they have yet shown.

AUTO MEETING AT CRANBROOK FIZZLE

CRANBROOK, B.C., Sept. 8. — The meeting with the officials of the Automobile association which the local members were at some pains to arrange for to suit the convenience of the visitors, proved a fizzle as these gentlemen could not wait to meet the local representatives, but had to hurry away to make the trip over the Banff-Windermere highway.

KIMBERLEY TEAM WINS FOOTBALL

Top Nine Beats Tunnel and Coal Creek Aggregations in Fernie Play

KIMBERLEY, B.C., Sept. 8. — Two Kimberley teams entered the Labor day footabll competition held at Fernie on Monday. In the first game the Top Mine team, representing Kimberley, won from the Coal Creek men, 4-0. Each player on the winning side received a sweater.

The Tunnel team from Kimberley drew a bye, and played in the second game against the Top Mine, winning 2-0. The winners in this game each received a gold watch.

In the third game between the Top Mine and Coal Creek, after three overtime periods, the Top Mine was again victorious, 2-0. This was a very creditable showing for the Kimberley team, considering it was their third game in a day.

CHAPMAN CAMP NOTES

CHAPMAN CAMP, B.C., Sept. 8. — Mr. and Mrs. A. Skead and young daughter have returned to their home in Chapman Camp after a most enjoyable motor trip to Banff and other mountain points.

The Rev. Mr. Crick of the Anglican church, Kimberley, will return Saturday, September 10, after a month's absence at the coast.

Mr. and Mrs. L. Sales of Chapman Camp returned Monday, September 5, from a motor trip to Spokane, coming via Grand Forks.

Mr. and Mrs. A. McDonald have returned home after a pleasant motor trip to Banff and Calgary.

Heaters

Prepare for the chilly nights, by putting in a new heater

Before buying see our Improved DOMINION CIRCULATOR, works just like a pipeless furnace

FAWCETT'S VIKING HEATERS. SIZES 12-IN. 14-IN. AND 16-IN.

OPEN FIRE PLACE HEATERS. SIZES 816 AND 916.

CAST TOP AND BOTTOM WOOD HEATERS. SIZES 20-IN. AND 24-IN.

SHEET IRON AIRTIGHT WOOD HEATERS. SIZES 18, 20, 21, 22, 28, 30-IN.

STOVEPIPE ELBOWS, COAL HODS, STOVEBOARDS.

HIPPERSON HARDWARE CO.

Look for the Red Hardware Store

PHONE 497 BOX 414

September 30th LAST DAY of LOW FARES East

GREAT NORTHERN

Arrange now to take that trip "back home". Greatly reduced fares Everywhere East, with final return limit Oct. 31. Go the scenic Great Northern Way in luxurious comfort on the de Luxe New

Oriental Limited

Finest Train East—No Extra Fare

Through to Chicago without change, via Glacier National Park, Minneapolis and St. Paul.

Separate shower baths for men and women; ladies' maid, manicure; women's lounge; men's clubroom; barber, valet. Superior dining car service. More than 1200 clean, cinderless miles. Smooth roadbed.

Reserve your accommodations as far ahead as possible

For assistance in planning your trip, reservations, tickets, etc., apply to

E. L. BUCHANAN, City Freight and Passenger Agent

421 Baker Street, Nelson, B. C.

go Great Northern

A DEPENDABLE RAILWAY

NELLIE KERUSH VICTOR CADDY GOLF TOURNEY

Beats Wilfred Latta 4 and 2 in First Caddies Contest Held Here

ALSO MAKES THE BEST SCORE OVER NINE HOLES

Ties for Best Single Hole Score; Clark Gets it; Bates Biggest Scorer One Hole

Nellie Kerush won a caddies' tournament and the John Fraser cup when she defeated Wilfred Latta, 4 and 2, over the course of the Nelson Golf & Country club yesterday. It was the first caddies' tourney played in Nelson. Ten boys and Miss Kerush competed.

She also won a ball presented by Jud Boon for the best nine-hole score, and tied with Bert Clark for the best score on any one hole, both making it in two strokes. Clark won on the playoff. The tie was on No. 8.

James Bates, with 20 strokes, won a ball for having taken the greatest number of strokes on one hole, his score being made on the sixth. These two latter prizes were also presented by Mr. Boon.

Miss M. Blackwood presented the prizes.

The Play

Play was as follows:

First round—Wilfred Latta beat Jack Bell, 8 and 7; Francis Clark beat Nelson Latta, 8 and 7; J. Kerush beat James Bates, 8 and 7.

Second round—George Latta beat Ed. Graves, 1 up; Wilfred Latta beat F. Clark, 3 and 1; Nellie Kerush beat J. Kerush, 5 and 4; Bert Clark beat Bob Bell, 3 and 2.

Semi-finals—Nellie Kerush beat Bert Clark, 4 and 3; Wilfred Latta beat George Latta, 8 and 7.

Nellie Kerush heat Wilfred Latta, 4 and 2.

On Wednesday a "Dubs vs. Duffers" tournament among club members is planned. Teams will be chosen by the match commitee, the losers to pay for a supper at the club house for the winners. Teams wil be announced shortly.

GIGOT RESIGNS BUT RECONSIDERS

Gets Month's Holiday From the Board of Trade Work to Tone Up Health

Secretary E. F. Gigot of the board of trade recently placed his resignation in the hands of the council. It was announced at yesterday's luncheon that he had been induced to reconsider his action, which was taken on the score of health.

He wil retain his office with the board, but will enjoy a month's holiday with salary, taking it in the immediate future.

During his absence, special arrangements will be made to have secretarial duties discharged, and J. A. Irving, by appointment of the board yesterday, will be acting secretary for the purpose of signing checks only.

MORDEN MINE TO BE OPENED SOON

NANAIMO, B.C., Sept. 8.—The Morden mine, closed for several years, will be reopened, it is announced.

SOCIETY

This column is conducted by Mrs. M. J. Vigneux. All news of a social nature, including receptions, private entertainments, personal items, marriages, etc., will appear in this column. Telephone Mrs. Vigneux at her home on Silica street.

Mrs. J. Ramsay, Silica street, returned to the city Wednesday night from a four-months' trip to England and Wales. She also visited friends in Montreal and Vernon en route home.

* * *

Mr. and Mrs. D. H. Bayley of Trail, who have been at Procter, were in the city yesterday en route to Moscow, Idaho, where their son, Howard, will go to college.

* * *

E. H. Hanley leaves this morning for Lethbridge.

* * *

Mrs. F. Chapman and daughter, Miss Maxine Chapman of South Slocan, spent yesterday in the city shopping.

* * *

A. St. Clair Brindle, mining man of Nakusp, was a visitor to town yesterday and attended the board of trade luncheon yesterday.

* * *

Major and Mrs. J. S. Gooch of Crawford Bay spent yesterday in Nelson.

* * *

Gerald Rees returned Wednesday night from Penticton.

* * *

Mrs. A. K. L. Harvey of Longbeach spent yesterday in the city shopping.

* * *

John Toye of Crescent Bay was a visitor to town yesterday.

* * *

Miss M. Leonard, head nurse at Kootenay Lake General hospital, who was operated on yesterday, is doing as well as can be expected.

* * *

John Breau of Ymir was a visitor to town yesterday.

* * *

Mrs. N. Lanning of Procter spent yesterday in the city.

* * *

Mr. and Mrs. J. D. Kerr of Longbeach were shoppers in Nelson yesterday.

* * *

Mrs. Benthein of Gray Creek spent yesterday in town.

* * *

Mrs. G. H. Murhard, Vernon street, leaves via the Great Northern this morning for Spokane, where she will spend the winter months the guest of her daughter, Mrs. Vera Thieme.

* * *

Yesterday afternoon Mrs. Colin D. MacKintosh, Mill street, entertained informally at the tea hour when she was assisted by Mrs. C. W. Tyler and Mrs. M. J. Vigneux. Her guests included Mrs. H. A. Nicholson, Mrs. A. T. Noxon, Mrs. George Johnstone, Mrs. George Horstead, Mrs. C. V. Gagnon, Mrs. George Motion, Mrs. C. W. Tyler, Mrs. J. E. Annable and Mrs. M. J. Vigneux.

* * *

Mr. and Mrs. L. H. Choquette have taken up residence at 521 Latimer street.

* * *

James H. Gagnon, who is to teach at South Slocan, arrived in town Wednesday night, awaiting word of the opening of the school.

* * *

Mrs. F. C. Smith left last night for Penticton.

* * *

The Misses Florence and Kathleen Sapples of Salmo were city shoppers yesterday.

* * *

Mrs. W. R. Smyth and her sons, Frank and Harold, have returned from summering in Detroit, London, Ont., and Toronto.

* * *

Mrs. A. G. Gallup of Procter, with her niece, Mrs. Amos Hill of Spokane, spent yesterday in Nelson.

* * *

Mr. and Mrs. N. Shaw, who have been visiting relatives in Nelson, leave this morning for their home in Regina.

* * *

Mrs. Kenneth Attree of Queens Bay was a visitor to her parents, Mr. and Mrs. W. J. Astley, Silica street, yesterday.

* * *

W. P. Tierney and his granddaughter, Miss Claudia Brydges of Vancouver, motored to Sunshine Bay yesterday.

* * *

Mr. and Mrs. L. J. Edwards and the latter's sister, of Nakusp, arrived in town Wednesday night to visit Mr. and Mrs. George G. MacAfee, Kerr apartments.

* * *

Mrs. Jack Russell of Crescent Bay spent yesterday in town.

* * *

George A. West of Sandon was a visitor to Nelson yesterday.

* * *

Mrs. R. Helme, who with her husband has been summering at the Outlet hotel, Procter, spent yesterday in the city.

* * *

Mrs. W. J. E. Biker and her son, Bernal Biker, leave this morning for Moscow, Idaho, where Bernal will attend college. Mrs. Biker will also visit in Wallace, Idaho, with Mr. and Mrs. Harry McAllister while away.

* * *

Mrs. E. Matthew of Trail was in the city, Wednesday, to attend the graduation of her daughter, Miss Florence, from Kootenay Lake General hospital.

* * *

Miss O. Olson left last night to attend normal school in Victoria.

* * *

Mrs. W. Neary of Beverley Hills, Cal., and her two daughters, Pat and Biddy, who have been spending the past month the guests of Mrs. Nearys brother-in-law and sister, Dr. and Mrs. H. H. MacKenzie, Carbonate street, have left for their home.

* * *

Mrs. Goodwin and her daughter of Kaslo were city visitors yesterday.

* * *

Mr. and Mrs. Walter Crowther and their daughter have returned from a month's holiday in Kaslo.

* * *

A. Bunker of Balfour was a visitor in town yesterday.

* * *

Mrs. W. E. Keyt, Carbonate street, left last night for the coast.

* * *

Miss Helen Blaylock of Trail was a visitor in Nelson yesterday.

* * *

Mrs. T. R. Rawson of Gray Creek spent yesterday in town.

* * *

Miss Lois Sheffield of Cardston, Alta., has arrived in Nelson to attend Nelson Business college, and will reside with her brother and sister-in-law Mr. and Mrs. P. H. Sheffield Silica street.

* * *

Miss Mhora McDonald of the Central school staff has returned to town from spending her vacation in Seattle Victoria and Vancouver.

* * *

Mrs. R. A. Binnie of Vancouver was in Nelson Wednesday, to attend the graduation at Kootenay Lake General hospital, from which class her daughter, Miss Alice, received her diploma.

* * *

Miss E. Robinson left last night for Victoria, where she will attend normal school.

* * *

William Clark of Castlegar was a visitor to the city yesterday.

* * *

Mr. and Mrs. James McGregor of the north shore have had as their guest Gordon Bowker of Mirror Lake.

* * *

Mrs. J. Muraro and her daughter, Miss Mary Muraro, are enjoying a holiday in Spokane.

Mearsbers

611 Baker Street. Phone 200.

Black Satin Dresses

Moderately Priced at $22.50 to $39.00 Each

Fashion proclaims a Black Satin season. These Dresses shown today for the first time are exact copies of the higher priced New York models. They are developed of good quality Crepe-back-Satin with trimming of the reverse side. One or two-piece styles with pleated or draped skirts. Sizes from 16 to 44. EACH **$22.50, $25.00, $33.50** TO **$39.00.**

COATS FOR MISSES AND JUNIORS $20.00 TO $65.00 EACH

Smart fur-trimmed models in the new Suede finished cloths or Needlepoint. Crush or shawl collars, and rich linings. Colors are Navy, Red, Black, Nut Brown and Corporal Blue. Sizes 14, 15, 16, 17, 18. EACH **$20.00, $25.00** TO **$65.00.**

SMART FALL FELTS $5.00 TO $12.50 EACH

A truly wonderful range of new Felts. Imported models showing the very newest styles. Wonderfully soft qualities that will not crush. Medium or larger outlines and in all the smart fall shades. REASONABLY PRICED TOO, AT **$5.00, $6.50, $7.50** TO **$12.50** EACH.

FORTY SIX NEW PUPILS START

Cranbrook Schools Open; Three First Years at High School

CRANBROOK, B.C., Sept. 8.—Schools opened Tuesday morning with 40 new faces in the receiving class in the Central school and 6 in the South Ward. One room is without a teacher as Miss Jean Flett, who was to supply for Miss Robertson, secured a school at Wynndel and left for that place on Sunday. All the other teachers were present but Miss Rice, for whom Miss Sophie Mader is substituting.

The high school also opened with increased attendance requiring three first years. The staff is complete.

CRANBROOK DOES WELL AT FERNIE

Athletes Bring Home Numerous Honors at Labor Day Event

CRANBROOK, B.C., Sept. 8. — The Cranbrook athletes carried off the major part of the honors in the classes of sport in which they competed at Fernie on Labor day.

In the ladies' swimming, Miss Phyllis Tohmpson of Cranbrook was first, and in the plain and fancy diving, Miss Lillian Webster and Miss Pauline Bowness were first and second in their respective classes.

In the 100 yards, Stanley Moffatt came first and Fred Large second.

These same boys came in the same order in the 220 yard dash.

In the ladies' race, Miss Katie Martin, Lillian Dale and Miss Nellie Miller, all of Cranbrook, finished in the order named.

Girls, 16 and under, Miss Katie Martin and Miss Evelyn Eley.

Girls' relay race, won by Miss Katie Martin's team, on which were Miss Helen Campbell, Miss Carrie Spence and Miss Evelyn Eley; second was the team captained by Miss Nellie Miller, on which were Miss June Collins, Miss Lillian Dale and Miss Robena Miller. These eight were all Cranbrook girls.

George C. Moir and Morris G. Clark, who trained these athletes as well as looked after them at Fernie, are justly proud of the showing they made.

HARROP NOTES

HARROP, B.C., Sept. 8.—T. Webster of Midnapore, Alta., is visiting at the home of Mr. and Mrs. J. F. Stevenson.

Fred H. Smith of Vancouver is spending a few days at his ranch, Kilkare.

Miss Muriel Harrop has left for Salmo, where she will be teaching school.

W. M. Vance of Nelson was a visitor here Monday, spending the day fishing.

Mr. and Mrs. H. Fairbank and children have returned from a visit to Spokane.

Miss Marjorie Knauff has left for Victoria, where she will attend normal.

On Monday C. D. Ogilvie landed a 14-pound salmon at Procter.

C. D. Ogilvie and Miss Gladys Ogilvie spent the week-end here from Trail.

PARALYSIS VICTIM BURIED, SLOCAN

APPLEDALE, B.C., Sept. 8. — The funeral of 17-year-old Richard Trozzo, infantile paralysis victim, took place at Slocan City on September 5.

Among those sending flowers were Mr. and Mrs. T. Brandon, Mr. and Mrs. E. W. Kopecki, Mrs. H. V. Meyer, Mrs. Rovenski, Mr. and Mrs. W. T. Wynne, Mrs. C. Herman, Mrs. B. Lansdown, G. Steele, Mr. and Mrs. D. F. Peters, Miss Crawford, Mrs. H. Day, Miss Isabelle Day, Mrs. Wilson J. Kirkpatrick, Miss Clarke, Mrs. Bridges and family, Mrs. Best, the Progressive association, Father and Family, Mother, Mr. and Mrs. Cecchina, Mr. and Mrs. Arcure and Mr. and Mrs. Francella.

Largest Shipment of Raw Silk Being Unloaded Vancouver

VANCOUVER, Sept. 8.—Conveying what shippers and silk brokers claim is the largest shipment of raw silk which has ever been made from Japan in one vessel, the Blue Funnel liner Protestilaus docked at Ballantyne Pier today.

Nearly 7400 bales of silk valued at $7,400,000 are being unloaded. This shipment is being rushed east in two special silk trains of 11 cars each.

Many residents are hunting for a fallen meteor on a farm near Algonquin.

Greenwood Has Highest Tax Rate Any B.C. City

VICTORIA, B. C., Sept. 8.—Greenwood has the highest tax rate for 1927 of the thirty three cities in British Columbia, according to the report of Robert Baird, inspector of municipalities. Its levy is 64.0. Courtenay is lowest with 25.0.

Don't Forget

that we pay postage on cash orders of $3 and over. Just received, a fresh supply of Pedro, possibly the last B.B.B. and Peterson Pipes, $2 each.

BUSH'S

PEONIES

3 Lovely Peonies Each Different, $1.60 Postpaid

M. & O. Dodds, Sorrento, B.C.

Gladiolis and Peonies. Send for Catalog

Diamond Rings

LARGE VARIETY

NEWEST SETTINGS

PERFECT STONES

A. T. NOXON

YOUR JEWELER

PRINCE'S NAME IN BIBLE

Prince George's signature was added to those of royalty in the famous Bible of the Brantford, Ont. Six Nations Indian reservation, the ceremony taking place on the occasion of the return visit of the princes to Toronto, Ont. Lower is a view of the box in which the Bible and Queen Anne plate were buried during the American revolution. The plate on the top was a gift from Queen Anne to the Mohawks. Upper are shown the two Indian chiefs from the reservation, who presented the Bible for the prince's signature.

Pure Food Products

Look Over Our Line of Cooked Meat for Picnic Baskets

Cooked Ham, Roast Ham, Jellied Tongue, Corned Beef, Head Cheese, Veal Loaf, Cheese Loaf, Bologna and Weiners

FRESH KILLED MEATS

Steer Beef, Choice Veal, Prime Young Pork and Spring Lamb

Fresh Killed Spring Chicken and Fowl

QUALITY—CLEANLINESS—SERVICE

P. Burns & Co., Ltd.

NELSON, B.C. PHONE 59.

—Or—

WEST KOOTENAY BUTCHER CO.

PHONE 5

DELIVERY ANY PART OF CITY

CURSE O' LOVE

By MILDRED BARBOUR

Concerning the Action and Characters

CYNTHIA GREER, the beautiful, spoiled, ultra-modern only daughter of a wealthy family, receives, on the eve of her marriage to

MAJOR BASIL HARCOURT, retired, of the British army, a man nearly twice her age, the anonymous gift of a magnificent black opal. At the sight of the opal, Major Harcourt is greatly agitated.He goes back to England without explanation. Frantic at being jilted in the eleventh hour, Cynthia dashes out in her car, determined to marry the first man she can find, so that it will appear that she eloped on the eve of her wedding. She meets a gay adventurer. His name is

KING CARSON, and she asks him to go through a marriage ceremony with her. Carson, who has spent ten years in the oil fields in Mexico, where he has made a fortune, is keen for adventure, and the situation appeals to him. He agrees to marry her. They part immediately after the ceremony. During the drive home, Cynthia's car is wrecked in a storm, and her purse, with her marriage certificate and the black opal, is swept away, while she is desperately injured. When she recovers, her memory of all the events of that night are gone, and her parents are in ignorance of what has happened. Meanwhile, Cynthia's hand-bag, containing the opal, has been found by

NORMA COLLINS, the charming daughter of the nouveau riche

J. P. COLLINS. His ambition is to see Norma married to a poor, but socially eligible young man,

PHILIP KENDALL, who is in love with Norma, but is forced to swallow his pride and ask her father for a loan to save his business, since his friend, King Carson, upon whom he depended or help, is delayed in arriving. Collins offers the money to Kendall as his son-in-law only, and Kendall, torn between love for Norma and dire necessity, proposes marriage to her. She joyfully accepts, ignorant of the financial transaction between Kendall and her father. Carson arrives in town just after Kendall and Norma have left on their honeymoon. Following his friend to the Collins summer home, where Kendall and Norma are honeymooning, Carson learns about the loan and agrees to advance Kendall enough money to pay it off, thus removing the only cloud from the bridegroom's happiness. But Norma has already sensed that something is wrong and has began to think her husband does not love her. She meets a former suitor,

SYDNEY STOKES who has never forgiven her for rejecting him. He makes a sinister insinuation concerning Philip Kendall. Norma, deeply troubled, makes an appointment to meet him and hear his explanation. He tells her of the deal between her husband and her father, but does not mention the subsequent transaction with Carson, and she believes that Kendall married her for her money. She does not know that, by accident, he has seen her with Stokes and wonders why she was meeting her former suitor. Meanwhile, Carson, hoping again to see Cynthia, has gone to the vicinity of their meeting-place. Although she had refused to unveil her face at their marriage ceremony, he hopes to identify her car, not knowing that it has been wrecked. Unable to bear the thought that Kendall married her for money, Norma goes to her father's bungalow to think out her problems. Stokes follows her. Kendall finds them there. Norma has given Stokes the opal for safe-keeping in the bank vault, and, as he leaves the bungalow that night, he is shot by an assailant, who escapes. Norma, terrified lest Kendall be accused of the shooting, forces him to summon medical aid and leave her alone with Stokes. The family doctor takes care of Stokes, but Kendall, believing Norma loves her former suitor, disappears. Meanwhile, the opal is in the possession of Stokes' assailant, "SLIPPERY SAM," who, fearing he has killed his victim, enlists the aid of his wife,

FANNY, to get rid of the jewel. She decides to sell it to an eccentric collector,

SANCHEZ. On seeing the stone, Sanchez apparently loses his mind. The outcome of the shooting is that Kendall leaves Norma, without explanation, and Stokes recovers.

CHAPTER XXXVIII—SUSPENSE.

Norma retired to her room and bathed her eyes, swollen with weeping, in preparation for luncheon with her father. She knew that he would ask questions if she did not appear.

Fortunately, Collins always had a hearty appetite and most of his attention was focused on his food. He rarely noticed the appearance or the mood of those who sat at the table with him.

He said merely: "Philip not here yet?"

And Norma replied calmly: "He won't be here, Dad. He had to go to San Francisco on business this morning."

She was not yet ready to tell her father what she had learned over the phone an hour ago, for she could only construe Philip's action as desertion. She knew her father's violent temper; also his lack of tact and diplomacy. It would be just like him to go charging up to San Francisco on the next train and try to locate his son-in-law with the aid of a detective.

Norma felt that her cup was too full. She couldn't bear that. If her husband had chosen to desert her, she must accept the fact. Her pride would permit no other course of conduct. In other circumstances, perhaps—if Sydney Stokes' revelations hadn't shaken her faith and trust in Kendall to its foundations—she might have acted differently. But she could interpret Kendall's disappearance only as proof that he wished to be rid of her and had seized on the first pretext to accomplish his purpose.

The afternoon dragged endlessly. She tried to read, but, though her eyes followed the print, she could not have told anyone the contents of a single paragraph. She attempted to sew, but she was stopping constantly to listen for the sound of the telephone or the postman's ring at the front door.

Surely, surely, she thought, Philip would write at least one letter to tell her what he intended doing. The inaction, the suspense, almost drove her mad, and yet she sat quietly in the shade of the veranda, sometimes looking over the sunken garden and now and then sewing on a square of silk that had been designed as a monogrammed handkerchief for Philip.

She dined with her father and, when she had given him his coffee, waited until he had retired to his own quarters. Then she fled to her room and wept through the long, lonely hours of the night.

The days dragged by, and she grew whiter and thinner, and her blue eyes were always reddened with weeping. Finally, after a week had passed, her father said:

"When's Philip coming back?"

Norma braced herself. Now, she thought, she would have to tell him. Anyway, Philip was probably far away by this time and her father's wrath could not harm him.

"I don't believe he's coming back at all, Dad."

Old J. P. dropped his cigar and stared at her.

"What do you mean?" he demanded sharply.

"Philip and I have—parted, Dad."

He glared at her.

"What has he done?"

"Nothing," she answered, with forced calm. "It—our marriage was a mistake, Dad. We—we found it out in time."

"You mean that low—"

But she stopped him with a gesture that was almost proud.

"Please, Dad! It's no use blaming Philip. I dare say it was my fault as much as his. We—we're just not going to live together—that's all."

It was too much for J. P. His standards were far more simple and less modern. In his day, a young couple didn't part forever just because they failed to get on together at the start. They made the best of it and raised large families and by the time they celebrated their silver wedding anniversary they were devoted.

He stared at his daughter curiously, as if she were some new, rare species. She even awed him a trifle with her dignity, her air of proud reserve.

"Do you want him, Norma? If you do, I'm hanged if I don't drag him back from wherever he is. You've only got to say the word and your Dad'll see that he is back here, meek as a lamb, asking your pardon on his knees."

Then Norma told one of her few lies.

"No, Dad, I don't want him back. I—I'll be lots happier without him."

J. P. gave it up. He couldn't understand his daughter.. But he laid a gentle hand on her slim shoulders and said gruffly:

"All right, my girl. What you say goes. Your Dads glad to have you with him, all his again."

He then proceeded to climb in his car, drive to his office and instruct a dependable assistant to find out all about Philip Kendall and his affairs.

PREMIER GREETS VISITORS

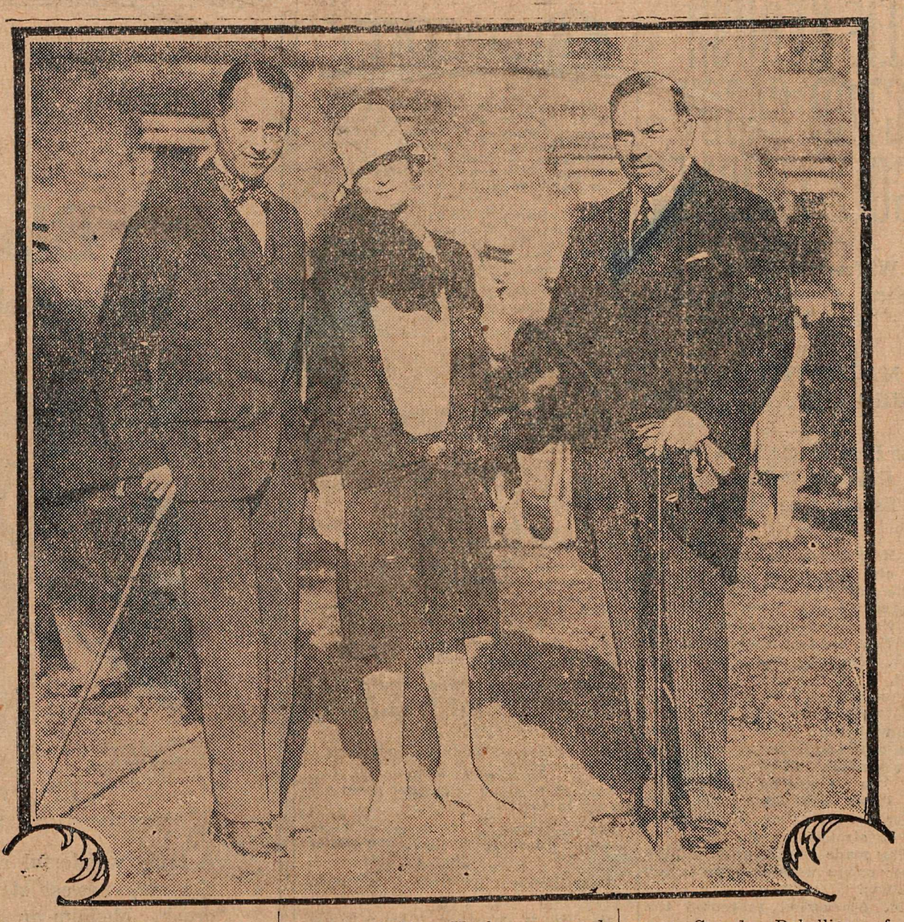

At the Canadian Bar association garden party at Toronto, Ont., Premier King met Mr. and Mrs. R. L. Hughes. It developed that Mr. Hughes is a grandson of Samuel Lount and Mrs. Hughes a granddaughter of Peter Matthews. Lount and Matthews were lieutenants to William Lyon Mackenzie, Premier King's grandfather, who headed the upper Canada Rebellion of 1837. Lount and Matthews were executed together in 1838 for their part in the rebellion. Photo copyright.

GIRL GUIDER

MRS. HARRY LAXTON RATHWELL-JACKSON

Recently wed, was formerly Miss Florence M. Jones, daughter of Mrs. Charlotte Jones, Cardiff, South Wales. Mrs. Jackson was organizer for the girl guides in Ontario for the past two years and has been connected with the Rosedale branch of Havergal college for three years.

John McLean, engineer, was scalded to death near Durham, when his engine left the track.

Marshall county, Ohio, farmers plan to tattoo their chickens to prevent stealing.

Mining Delegates Enjoy Stay at Banff and Vicinity

CALGARY, Sept. 8. — Delegates from the Empire mining and metallurgical congress spent an interesting day at Banff Wednesday.

Apart from the many parties who played golf or spent the day resting, a geological expedition was organized to Canmore which proved highly successful. The delegates showed great interest in the geological formations during the journey. Dr. MacKay acted as guide to the party.

A last minute change in the itinerary was announced during Wednesday which will allow of an additional day being spent by the congress at Banff. Owing to the heavy recent rains in the Calgary district, the visit to the city and to the Turner Valley oil wells in the neighborhood has been cancelled.

Fourth victim of infantile paralysis at Lancaster, Pa., was 3-year-old Mowrie Lee.

SOUTH SLOCAN NOTES

SOUTH SLOCAN, B.C., Sept. 8.—The Misses Marjorie Russel and Kathleen Edwards were joint hostesses at a very enjoyable corn supper in the public hall on Wednesday evening, when some 50 young people gathered together at a farewell party for J. J. Streit, who is leaving on Monday to take up a position as principal of the New Denver public school. Games and dancing were the order of the evening. The unique supper was served at midnight.

The Misses Edith and Edna Edwards have returned from Nelson, where they were the guests of Mrs. R. Nairn for a few days.

Mrs. Hurst and family of Allandale were visitors here on Thursday.

Mrs. P. Coulter has returned from Vancouver, where she has been visiting for three weeks.

Mrs. J. E. Thompson of Post Falls, Idaho, is the guest of Mrs. T. McLaughlin for a few weeks.

F. Roberts, who has been employed at Trail for some time, has been transferred to South Slocan.

C. B. Johnson, who has been employed at the West Kootenay Power & Light Company's works, has left for his home in Robson, where he will visit previous to his going to the University of British Columbia.

Frank Stevenson was a visitor from Rossland during the week-end.

Thomas Supple and Maurice Wadds of Rossland were week-end visitors. The latter was fortunate in bagging a deer.

Mrs. E. Gansner of Taghum was a visitor here on Sunday, the guest of Mrs. Ted Watts.

Mrs. M. E. Hodge, who has been spending six weeks as the guest of her son-in-law and daughter, Mr. and Mrs. G. E. Hunt, left on Saturday evening on her return trip to McGregor, Man.

Mr. and Mrs. George H. McKay, who have been camping for two weeks at Syringa Creek, were the guests of Mr. and Mrs. Ted Watts for the week-end.

Miss Margaret Blaylock motored in from Willow Point on Friday and was the guest of Miss Maxine Chapman over the week-end.

Miss Dorothy Hall of Trail was the guest of Miss Maxine Chapman over the holiday.

Miss Margaret Allan has returned to Nelson after spending a few days the guest of Mrs. Ted Watts.

Miss Hazel Nelson of the Trail teaching staff, who has been spending the summer in Nelson, is the guest of Mrs. Ted Watts this week.

Miss Olga Melneczuk, nurse-in-training at the Vancouver General hospital, who is spending a vacation with her parents, Mr. and Mrs. W. Melneczuk in Nelson, spent Wednesday here the guest of Mrs. O. W. Humphry.

J. Gagnon, principal of the school, has returned to Nelson for a few days pending the opening of the school.

SHOREACRES NOTES

SHOREACRES, B.C., Sept. 8.—Miss E. Houston of Trail is the new principal of the public school, and Miss Gladys Fotheringham of Nelson is in charge of the junior grades.

Miss Mollie Irving of Tarry's has been spending a few days the guest of Mrs. R. C. Passmore.

Eight Thousand Is Fire Damage to Vancouver Docks

VANCOUVER, Sept. 8.—Eight thousand dollars' damage was done by fire this morning in the Canadian Pacific freight shed number 3 at the foot of Granville street.

Wm. M. Nelson, farm hand, died at Belleville from injuries received in a fall from a barn lot.

"NATURE TEETH"

Are Superior and Different

Dr. Cowen

"Nature teeth" are made to fit the needs of your mouth—made to match your own teeth in shape, size and color, and to conform to the shape of your jaw and the contour of your face. They embody both lasting service and natural beauty. You can bite, chew and smile with ease and confidence.

Free Painless Extractions With Plate or Bridgework

Nature Expression plates....$10 Nature Expression 22K bridgework $5

Have you investigated Our Roofless Plates?

PEERLESS DENTISTS

Rooms 205-6-7-8-9-10-11-12 2d Floor Jamieson Bldg. Over Owl Drug Store Spokane, Wash.

For "choosy" summer appetites

SHREDDED WHEAT

Tempting and nourishing, with cool milk and fruit, A complete refreshing meal

Drink BOVRIL It Puts Beef into You

86

Apple Wrappers

Lots of 100 lbs., per lb. ....12¢
50-lb. bundles, per lb. ....15¢
Less than 50 lbs., per lb. ....20¢

THE DAILY NEWS JOB DEPARTMENT

PHONE 144 (Two Lines)

PRINTING—RULING—BOOKBINDING

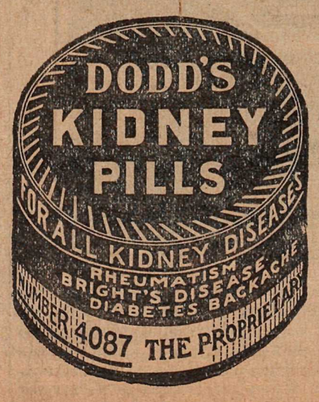

Starts you right for the day ~ CHASE & SANBORN'S SEAL BRAND COFFEE for Breakfast

"The King of Coffees"

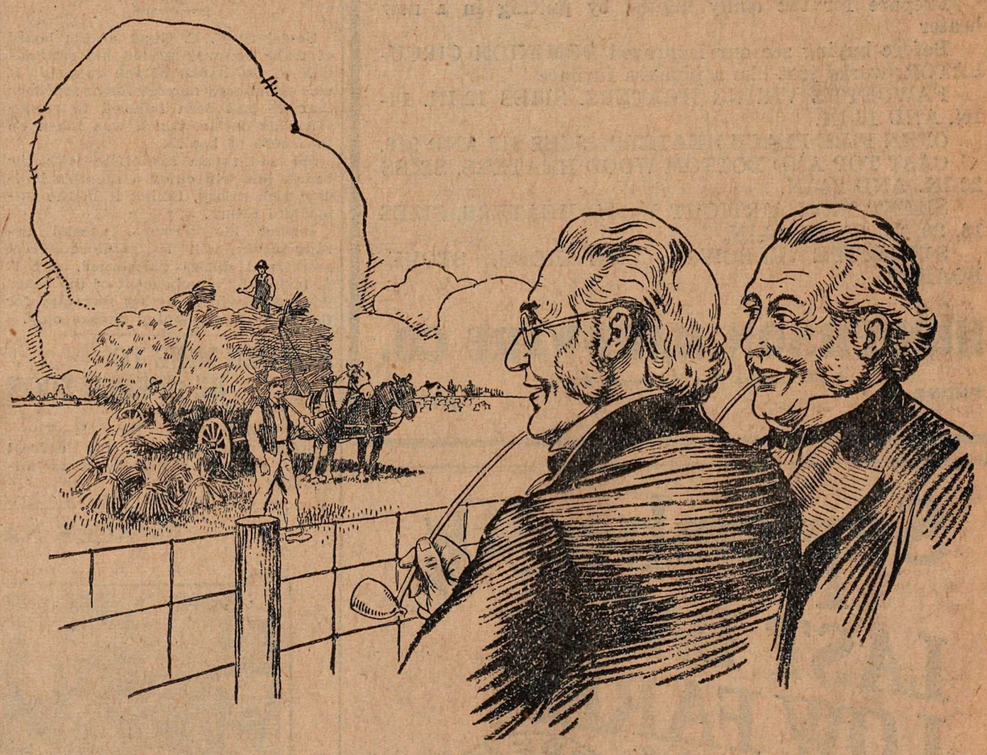

A harvest of happiness

There's a whole harvest of pipe-happiness to be reaped from Old Chum!

Experienced smokers know that the famous Old Chum quality never varies and many have smoked it daily for over forty years. It is Canada's most popular tobacco.

Valuable presents are offered in exchange for the "Poker Hands" in every package and tin.

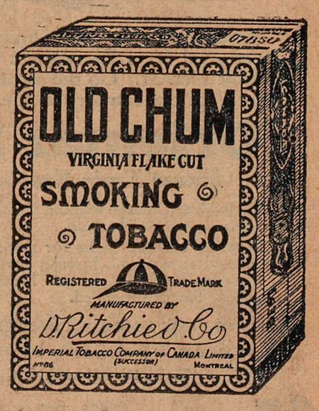

The large 25c. package contains two "Poker Hands"

"The TOBACCO of QUALITY"

SALMON BELLIES DEFEAT WESTON IN MANN CUP OPENER

GOODSELL WILL NOT ROW AGAIN UNTIL SPRING

Barry's Challenge Not Accepted as Burns of Australia Has First Chance

VANCOUVER, Sept. 8.—Major Goodsell of Australia, single sculling champion of the world, will not defend his title until next spring, it was stated here tonight. Bert Barry, the English champion, whom Goodsell defeated on the Port Moody course last Monday, had challenged again. He was willing to meet the champion this year for nothing. He would put up his stakes and stand to lose them, but Goodsell would risk his title only. Burns, the Australian champion, had his challenge in first, however, and Goodsell, out of fairness to him, decided after a meeting with his backers, that he should have the first race. Burns was cabled the situation and offered a match about May 24 next year over the Port Moody course. Should Burns be unable to get here for the race, Barry will be next in line. Barry is leaving shortly for the old country.

OLD COUNTRY FOOTBALL RESULTS

LONDON, Sept. 8.—In a rugby league today at Hull between Hull and York, the former team won by 12 points to 6.

This advertisement is not published or displayed by the Liquor Control Board or by the Government of British Columbia.

Will Ask for the Reinstatement of Old Lacrosse Pros

VANCOUVER, Sept. 8.—Wholesale reinstatement of professionals in lacrosse will be asked by accredited delegates from the British Columbia lacrosse association to the annual meeting of the Candian Lacrosse association when the latter body meets at New Wesminster this week.

In making this announcement, today, President Jim McConaghy said it was felt in British Columbia lacrosse circles that it was unwise to reinstate one group and to regard another as unfit for purification.

HAGEN LEADS IN TITLE PLAY

Western Open Play Starts at Chicago; Three Run Second

CHICAGO, Sept. 8.—Walter Hagen today duplicated his practice round of par 70 and took the lead at the end of the first round in defence of his title as western open golf champion.

Hagen was exactly par on both nines of number 4 course of Olympia Field club which was one stroke better than the next best score, shared by Frank Walsh of Appleton, Wis., Dick Grout of Okmulgee, Eddie Murphy of Chicago.

There were two other perfect scores, however, Tommy Armour of Washington, American and Canadian open champion and Al Watrous of Grand Rapids scoring 72 each on number one course, whose par is two strokes higher than that of number four. Hagen and the others who played number four today will take their turn on the first links tomorrow.

Chick Evans, playing with Armour, got a 73, going one above par on four holes and bagging three birdies.

The Canadian amateur champion, Don Carrick, took 76 over the first course.

BOOK LAW WINS ST. LEGER STAKES

Sixteen Starters at Doncaster; Hot Night in Second Place

DONCASTER, England, Sept. 7.—A favorite, Lord Astor's Book Law, today captured the 147th renewal of the historic St. Bager stakes, outdistancing a fine field of 16 starters in the mile and three-quarters. Hot Night, owned by Sir Victor Sassoon, was second and Sir A. Bailey's Son and Heir, third.

Book Law's victory was the first in the senior classics for Lord Astor. The winner is a daughter of Buchan and was second in the two fillies' classics. She won by three lengths today. Five lengths separated Hot Night from Son and Heir.

California has adopted a "service suit" for its field force in the game protective service.

From the grouse moors of Scotland to the land of the Canada Goose, comes this whisky of guaranteed maturity and exceptional flavour —"Black & White"—a name that is a hall-mark of excellence.

DISTILLED, BOTTLED AND BLENDED IN SCOTLAND

"Quality Tells"

JAMES BUCHANAN & CO., LTD., GLASGOW AND LONDON

BLACK & WHITE SCOTCH

This advertisement is not published or displayed by the LIQUOR CONTROL BOARD or the Government of B. C.

WESTMINSTERS NET SIX GOALS, WESTONS THREE

Western Team's Home Too Snappy for Eastern Cup Team

RED SHIRTS ARE NEVER HEADED AFTER SECOND

Game Then Becomes Listless; Penalties Are Numerous; Some Fights

NEW WESTMINSTER, B.C., Staging a second period attack which netted them two goals and broke down their opponents' morale, New Westminster Salmon Bellies this afternoon defeated Westons, Mann cup holders, 6 to 3, in the first game for the Dominion championship. The locals displayed superiority to the champions in today's game. Weston did not have the same speed and snap on the home that was displayed by the Salmon Bellies, and they also lacked the punch to come through. The easterners played high class lacrosse at the start and for the first period just about held their own. The second quarter, however, proved their downfall. Westminsters were playing down hill in this period and were playing at top form. Two goals by the locals in the period turned the tide of battle. The remainder of the game was rather listless with neither team showing a great deal in the way of talent.

PLAY OPENS FAST

The play opened fast with both teams determined to get away to a lead. The homes were working in great shape and both defences were having plenty to do to clear their goals of rival athletes. Weston seemed to have a slight edge and their homes were working in rather too regularly for the peace of mind of the Westminster fans. Golden finally bulged the nets in 7:56 and the silence and gloom was ominiously oppressive. George Feeny came right back at the enemy and put one in in 1:26.

There was some confusion just after this as to whether substitutes could or could not go in a period. According to officials of the C.A.L.A. it is permissable for a player to be substituted any time the whistle blows. Westminster were not used to this state of affairs and had objected to Weston substituting.

Kingdon rushed in and was in good position, but White missed the pass. Doyle was put off for a cross check. Just as the whistle blew, Bobby Stevenson rushed through the whole team and was right in the Royals' goal mouth when play was stopped.

Westminster soon demonstrated who had charge of the game when the second period got under way. The Royals were playing great lacrosse.

Feeney Opens Way

Feeney opened the way for the first goal of this period when he worked his way down the field and passed to Jack Wood right in front of the goal mouth. The time of the goal was 11:25. W. Coulter, Weston defence man, was given 10 minutes after he had cut down Feeny and then pushed Referee Carter.

Atkinson was paraded to the bench for chopping at Riley. Atkinson scored just after he came back, but the goal was disallowed as the player was in the goalie's crease. Atkinson then scored again in 5:31 to make the score 3-1 at the half way mark.

Weston attempted to make up lost ground in the third quarter, but were not quite equal to the task. The game slowed up somewhat and was not as interesting as in the first half. Stevenson and Riley pulled off some nice work around the New Westminster goal, but Johnny Stoddart was equal to the occasion and came through with a nice save.

Patchell Off

Jack Wood added another with a nice shot, the goal being scored in 4 minutes 7 seconds. Ella was ruled off. Silk put in another for Weston in 2:29. New Westminster added another when Vernon scored in 8:21. Vernon went off. Weston came right back and White took Kingdon's pass to score in :26. White was cut down as he scored and had to leave the field. Willis Patchell came off with a badly wrenched shoulder. Ettinger replaced him. The score at the end of the quarter was 5-3.

The third period was very slow. Ella got in a good shot at Stoddart. Fraser was in good form and gave Wilson a hard one to handle. The play was going up and down the field with Westminster the aggressors. Golden went off for 10 minutes. Vernon went off. Kingdon and Wilkie were put off for the rest of the game for fighting.

Haddie Stoddart took Jack Wood's pass about 30 yards out and with a lightninglike shot added the final goal to Westminster's bag for the day. Silk went off just before time.

Goals

First period—1, Weston, Golden, 7:56. 2, New Westminster, Feeney, 1:23.

Second period—3, New Westminster, Feeney, 11:25; 4, New Westminster. Atkinson, 5:31.

Third period—5, New Westminster, Wood, 4:47; 6, Weston, Silk, 2:29; 7, Westminster, Vernon, 8:21; 8, Weston, White, :26.

Fourth period—9, New Westminster, Stoddart, 17:23.

Penalties

First period—Doyle.

Second period—Coulter, Atkinson, Wilkie.

Third period—Ella, Holly, Vernon.

Fourth period—Vernon, Kingdon, Wilkie, Silk.

Lineup

Westons	Position	N. W'minster
	Goal	
Wilson		J. Stoddart
	Point	
Farr		Bill Patchell
	Center point	
Holley		Gregory
	Defence	
W. Coulter		W. Patchell
Spencer		Fraser
Silk		H. Stoddart
	Center	
Riley		Brown
	3rd H.	
E. Stevenson		Vernon
	2nd H.	
Golden		Atkinson
	1st H.	
K. Kingdon		Feeny
	Outside	
G. Coulter		Doyle
	Inside	
R. Stevenson		Wood
	Substitutes	
E. Kingdon		Ettinger
H. Coulter		J. Fraser
Harris		McDonald
Ella		Bourne
———		Burnett
———		Mackie

Officials—Charlie Parkinson, Toronto, Stan. Carter, Vancouver.

'BIG BILL' WINS, 'LITTLE BILL' IS GIVEN THE ROUT

Cochet Loses and Lacoste Wins in Davis Cup Singles in the East

GERMANTOWN CRICKET CLUB, Philadelphia, Pa., Sept. 8.—Wielding as potent a racket as he ever has flashed in international tennis competition "Big Bill" Tilden turned the tables on his French rival Henri Cochet, today and enabled the United States to break even with France in the first two matches of the Davis cup challenge round.

Tilden with an attack of dazzling brilliancy, outstroked and outplayed Cochet in four thrilling sets, decided by scores of 6-4, 2-6, 6-2, 8-6, after the machinelike game of Rene Lacoste had crushed "Little Bill" Johnston by the decisive count of 6-3, 6-2, 6-2.

Tragic Rout

Johnston's rout was as tragic and complete as Tilden's triumph was spectacular. The little Californian was only a shadow of his former self, lacking control as well as power in a vain fight against the flawless defence and tactics of Lacoste. Tilden, in contrast, seldom has reached such astonishing heights of stroking genius. Slumping now and then, especially in the second set, he always was able to lift the game to brilliant heights to outvolley, outdrive and outmaneuver France's most brilliant performer.

Tilden, as a result is the rock upon which rested tonight hopes of the United States of successfully defending the Davis cup in the face of the most formidable challenge to this country's team supremacy in eight years.

So convinced were America's strategists of this as well as of Johnston's decline, that they switched their plans suddenly after today's play, announcing that Francis T. Hunter instead of "Little Bill" will pair with Tilden in the doubles tomorrow against Jacques Brugnon and Jean Borotra.

American League Results

	R.	H.	E.
St. Louis	1	3	2
New York	2	4	0

Batteries—Jones and O'Neil; Hoyt and Collins.

	R.	H.	E.
Detroit	1	7	2
Philadelphia	9	11	1

Batteries—Stoner, Holloway and Woodall; Grove and Cochrane.

	R.	H.	E.
Cleveland	8	10	1
Boston	10	16	4

Batteries—Shaute, Underhill and Sewell; Lundgren, Welzer, Wiltse and Hartley.

	R.	H.	E.
Chicago	4	11	1
Washington	3	10	2

Batteries—Connally and Crouse; Thurston and Tate.

INTERNATIONAL LEAGUE

Reading 5, Newark 3.
Syracuse 9, Toronto 4.
Only games scheduled.

AMERICAN ASSOCIATION

Kansas City, 5-4; St. Paul, 3-1.
Milwaukee, 6-10; Minneapolis, 4-4.
Indianapolis, 12; Columbus, 3.
Louisville, 1; Toledo, 6.

VICTORIA BOWLERS DEFEAT BRITISHERS

VICTORIA, Sept. 8.—Victoria bowlers today defeated the touring British bowlers by three shots on the greens of the Victoria Lawn Bowling club, the final score being 127 to 124.

The British rinks found it rather hard to play their best on the heavy greens.

YANKS BEHIND HOYT DEFEATS BROWN TEAM

Boston Beats Cleveland; Athletes Win Over Detroiters

NEW YORK, Sept. 8.—The New York Yankees hung up their 19th victory over the St. Louis Browns today, Waite Hoyt winning a pitching duel against Sam Jones, a former team mate, by 2 to 1. It was Hoyt's 20th victory of the season.

It was Lazzeri Day at the Yankee stadium, with 20,000 fans on hand. Before the contest, the Yanks' star infielder was presented with a floral horseshoe by a committee of prominent Italian-Americans.

Boston defeated the visiting Cleveland team in a see-saw, game 10 to 8, the result being due largely to the hitting of Rothrock and Tobin. Pitchers Shaute and Underhill experienced difficulties in the sixth and seventh innings, mainly because of their wildness, and the Red Sox piled up seven runs to overcome the Indians' early lead.

The Athletics defeated Detroit at Philadelphia, 9 to 1. Lefty Grove fanned eight of the Tigers in winning the 19th game of the season and also hit a home run, a single and a sacrifice fly that accounted for three runs. Sammy Hale hit for the circuit in the first inning.

Scoring enough runs to win off their old team mate, Thurston in two innings, the White Sox started off their eastern invasion with a 4 to 3 victory at Washington. In the third, Reynolds hit a homer, scoring Metzler, after Goslin, in the second had belted the ball over the right field wall for his 13th circuit blow of the season.

CHICAGO CUBS BEAT CARDINALS

Go Into Third Place; Charley Root Has Won 25 Games

NEW YORK, Sept. 8.—Slamming four pitchers for 16 hits, the Chicago Cubs took the final game of the St. Louis series from the Cardinals today 11 to 7, and went back into third place in the tight National league pennant race.

The Cubs now are leading the Cardinals by one percentage point. This was the 25th victory of the season for Charley Root, who kept the Cardinals' hits well scattered except in the fifth and seventh. Schuble hit a homer with one on in the fifth.

Doctor Pronounces Dempsey in Pink of Condition Now

LINCOLN FIELD, CRETE, Ill. Sept. 8.—After being carefully examined by Dr. Joseph L. Russell, physician for the state athletic commission, Jack Dempsey started his final two weeks of training today, boxing five rounds with six sparring mates.

Dr. Russell pronounced the former heavyweight champion to be in perfect condition.

Today Dempsey boxed mainly to acquire speed and perfect defence for left hands.

Giants Used Finger Talk for Signals

By AL DEMAREE
(Former Pitcher New York Giants)

For 10 years after Dummy Taylor left the New York Giants, John McGraw used the deaf and dumb sign language Taylor had taught him for signs.

Taylor had almost every man on the club talking "finger talk," and the veterans would baffle and amaze the new rookies by conversing in "sign language" in front of them.

The deaf and dumb signs for bunt, hit and steal were so obvious, that the other clubs wouldn't believe them when they saw them, and for that reason they stood up for 10 years after Dummy Taylor was through in the big show.

National League Results

	R.	H.	E.
Chicago	11	16	0
St. Louis	7	9	3

Batteries—Root and Hartnett; Sherdel and O'Farrell.

Only game scheduled.

MAN CUPPERS TO GO TO OLYMPIA

Winners of Present Series Will Get Trip to Amsterdam Next Year

VANCOUVER, Sept. 8.—Canada will be represented at the olympic games at Amsterdam next year, it was decided at the initial session of the annual meeting of the Canadian Amateur Lacrosse association here today.

On a motion proposed by A. C. Roos, Hespeler, Ont., president of the Ontario association, and seconded by Jim McConaghy, head of the British Columbia association, it was decided that the winners of the present series being played here between Toronto Westons and New Westminster would represent Canada in exhibition games at Amsterdam. In the event of the personnel of the winning team being unable to make the trip intact, substitutes will be made by the Canadian Amateur Lacrosse association executive.

President A. E. H. Coo of Winnipeg, in reviewing the work of the past year, said the present competition for the Mann cup was an answer to cries throughout Canada that lacrosse was a dead game. He expressed the hope that as a result of the exhibition games scheduled for the Amsterdam meet next year, Canada's national game would become a permanent fixture at the olympic games.

Several changes were made in the constitution. In future no player will be eligible to play in any elimination or final Mann cup series with other than the club with which he started the season. The appointment of officials in Mann cup games was delegated to the president or any person named by him.

Secretary W. O. Graham, Winnipeg, read an exhaustive report in which he told of the association's activities last year. The delegates and the Toronto team were entertained at a joint luncheon of the Gyro and Westminister lacrosse clubs at noon today.

WHAT IS YOUR FAVORITE BRAND OF TOBACCO?

If you have a favorite brand of tobacco we can satisfy your requirements.

Our stock is extensive and the range of tobaccos we carry is large.

BILLIARDS

Semaphore SMOKE SHOP

BOWLING

A Perfect 83

SEAGRAM'S 83 is made after a famous formula first used by us in 1883. The purest of spring water and the choicest of grains only are used—and all whiskey is aged and mellowed in individual oak casks. The name and quality of Seagram's has never been impaired.

SEAGRAM'S 83 Rye Whiskey

This advertisement is not published or displayed by the Liquor Control Board or by the Government of British Columbia.

FIFTEEN WEEKS DEER SHOOTING TWENTY-SEVEN

Season Opened September 1, Two Weeks Earlier; Trailite Gets First Deer

CRESTON GETS TWO DAYS OF PHEASANT SHOOTING

In Creston District West Kootnay Landing, Season Open October 15 and 16

September—and fishing begins to get less popular; the sportsman is engaged with his guns, and the prospects of "bringing home the bacon" in the form of ducks, grouse, and deer.

Baden Williams of Trail, as far as is known, has the honor of being the first Kootenaian to bring down a deer. He made his kill on September 1, near China creek after about three hours hunting.

The deer season in eastern and northern British Columbia opened this year on September 1, two weeks earlier than last year, and closes on the same date. It will close December 15. The bag limit is two males. Females must not be killed.

Open seasons on big game and the bag limits are:

Big Game.

Wapiti or elk—In the Fernie, Cranbrook and Columbia electoral districts lying west of the Columbia river, September 1 to October 15. Limit—one.

Mountain sheep—In Fernie, Cranbrook and Columbia electoral districts, October 1 to 31. Limit—one.

Bear, except White or Kermodei—September 1 to June 30, 1928. Limit—not more than two Grizzly, and three of any other species.

Fur-Bearing Animals.

All fur-bearing animals except beaver and muskrats—November 15 to April 30, 1928. No limit.

Beaver and Muskrats—March 15, 1928 to April 30. No limit.

Game Birds.

Ducks (except Wood and Eider)—Wilson Snipe, Coots, Geese and Brant—September 15 to December 31.

Blue Grouse—September 15 to October 15.

Grouse (Blue, Franklins and Willow) and Ptarmigan (except Prairie-chicken or Sharp-tailed grouse)—September 15 to November 15 in the Cariboo electoral district; in remainder of eastern district, September 15 to October 15. Limit—daily, six of one species, 12 of all species; season, 50.

Quail—October 15 to November 15. Limit—daily, 10; season, 100.

Pheasants—Cock birds only, in portion Creston electoral district west of Kootenay Landing, October 15 and 16. Limit—daily, three; season, six.

RUN-DOWN AFTER BIRTH OF BABY

Ottawa Woman Made Strong by Taking Lydia E. Pinkham's Vegetable Compound

Ottawa, Ontario.—"I was terribly run-down after the birth of my third baby. I had awful bearing-down pains and was afraid I had serious trouble. I was tired all the time and had no appetite. My sister-in-law is taking Lydia E. Pinkham's Vegetable Compound and cannot praise it too highly and asked me to try it. I have had splendid results and feel fine all the time now. Any one who needs a thorough pick-me-up soon learns from me what to take."—Mrs. RENE PAQUIN, 312 Cumberland Street, Ottawa, Ontario.

Terrible Backache

Hamilton, Ont.—"After my baby was born I had terrible backache and headaches. I could not do my work and felt tired from the first minute I got up. But worst of all were the pains in my sides when I moved about. I had to sit or lie down for a while afterwards. I could keep my house in order, but many things had to go undone at the time, because of my ailments. I was told by a neighbor to take Lydia E. Pinkham's Vegetable Compound, as she said it would build me up. I was relieved before I had taken the first we bought and have not had any trouble like it since."—Mrs. T. MARKLE, 60 Burton Street, Hamilton, Ontario. C

CANADIAN PACIFIC
STEAMSHIPS LIMITED

FALL SAILINGS

From St. Lawrence Ports
Montreal-Quebec

TO LIVERPOOL
Sep. 16*, Oct. 14*, Nov. 11* ....Montrose
Sep. 23, Oct. 21, Nov. 18* .....Montcalm
Sep. 30, Oct. 28 .....Minnedosa
Oct. 7, Nov. 4* .....Montclare
Nov. 25* ** .....Melita
* Calls at Greenock. **Calls at Belfast.

TO CHERBOURG-SOUTHAMPTON-ANTWERP
Oct. 5, Nov. 2 .....Montroyal
Oct. 19, Nov. 16 .....Montnairn

TO CHERBOURG-SOUTHAMPTON-HAMBURG
Sep. 21* .....Empress of Australia
Sep. 28, Oct. 26* ..Empress of Scotland
Oct. 12* .....Empress of France
* Terminates at Southampton.

TO BELFAST-GLASGOW
Sep. 29, Oct. 27 .....Metagama
Berth reservations can now be made
Ask about new Tourist Third Cabin
Full details, with rates, from any Agent, or write
J. S. CARTER
District Passenger Agent, Nelson, B.C.

Declares It "Idle to Talk of Prohibiting" Any Atlantic Flights

LIVERPOOL, Sept. 8. — Defence of the risks taken on transatlantic flights was voiced today by Air Vice-Admiral Sir Sefton Branckner, who is visiting Liverpool to inspect the landing areas for the proposed airport here. "A flight from east to west has to be done," he said, "and it is idle to talk of prohibiting the attempt. You can no more prevent man from attempting to fly the Atlantic than you can prevent him from attacking Mount Everest."

Cowgirl Admits the Buying Knife With Which Hubby Killed

LAKEVIEW, Ore., Sept. 8.—District Attorney Hay said today Lorena Trickey, noted cowgirl and widow of "Slim" Harris, round-up performer, who was stabbed to death here Friday night, had admitted purchasing the long bladed knife which ended her husband's life. Mrs. Trickey said she took the knife to her barn at the round-up enclosure, when it must have been stolen from her, according to her story to Hay.

The widow and Bob Brown, a cowboy, both ar held without bail until an investigation is completed, although no formal charges have been filed.

Harris was stabbed by an assailant, who leaped on the running board of his automobile and then fled to the darkness.

Hospitals Keep Eye on Actions of Municipalities

VICTORIA, Sept. 8.—An appeal to the hospitals of the province to take concerted action against any movement on the part of the Union of Municipalities either to increase their representation on hospital boards, or to reduce the perdiem rate paid by the municipalities for indigent patients was made by George Haddon, president of the British Columbia Hospitals association, at the opening session of the tenth annual convention today.

Princess Charlotte Successfully Towed to Victoria Harbor

VICTORIA, Sept. 8.—The steamer Princess Charlotte, which struck a rock in Sumner strait, Alaska, last week, arrived here this afternoon in tow of the salvage steamer Salvage King.

WINNIPEG RACES

WINNIPEG, Sept. 8.—Race results: First race, $700, 3-year-olds and up, six furlongs—Pud won, Bachelor's Balm second, Ethelat third. Time, 1:15.

Second race, $700, 3-year-olds and up, five furlongs—Rhine Gold won, Gelon second, End Man third. Time, 1:02 2-5.

Third race, $700, claiming, 3-year-olds and up, one mile—Alice Lorrain won, Welty second, Castoff third. Time, 1:43.

Fourth race, $700, 3-year-olds and up, five furlongs—Confluente won, Guinea Gold second, Maghery third. Time, 1:02.

Fifth race, $1000, Royal Alexandra handicap, all ages, six furlongs—Fanny Fay won, Madgu Don second, Canon York third. Time, 1:15 3-5.

Sixth race, $700, 3-year-olds and up, one mile—Seven Sixty won, Great Northern second, Gaiford third. Time, 1:42 2-5.

Seventh race, $700, 3-year-olds and up, one mile—Assault won, Modo second, Son O'Une third. Time, 1:41 4-5.

Deny Report That New Penitentiary to Be Built, B. C.

VANCOUVER, Sept. 8.—There is no truth in the report that Dominion officials are planning to construct an additional penitentiary in British Columbia, according to General W. S. Hughes, D. S. O. of Ottawa, Dominion superintendent of penitentiaries, who is in Vancouver on his annual inspection tour.

General Hughes denied the report that officials were making reconnaissences of Howe Sound in order to find a suitable site for a penitentiary.

PAULINO AND HEENEY DRAW IN HARD BOUT

Slugging Match Goes Whole 15 Rounds; Both Are Nearly Out

NEW YORK, Sept. 8.—Paulino Uzundun, Spanish heavyweight and Tom Heeney, champion of New Zealand, fought 15 rounds to a draw tonight at Madison Square Garden.

The slugging match was called a draw after Referee Patsy Healy decided in favor of Paulino and Judge Flynn voted for Heeney and Judge Barnes considered it a draw.

Paulino, slightly the heavier, forced the fighting all the way, taking crushing blows without wincing for the privilege of smashing Heeney's midsection with alternate rights and lefts to his jaw with hard driven uppercuts. The New Zealander stood back when possible and drove straight lefts to the iron jaw of the oncoming Spaniard.

Uzundun weighed 195 3-4; Heeney 193.

Heeney Rallies

The Spaniard started out to force the fighting in the first round but Heeney rallied and drove his opponent to the ropes. They slugged away at close quarters in the second round with Paulino having the better of the exchange. The third round saw the boxers in another slugging mood, but there was no real damage being done.

Paulino carried the attack to Heeney in the fourth but his blows lacked force. The pace in the fifth round was faster, while Paulino scored frequently with his left. Toward the end of the round Heeney nailed the Spaniard with two uppercuts. Heeney resorted to counter fighting in the sixth and nailed the Spaniard as he came rushing in.

Paulino Speeds Up.

Paulino drove Heeney to the ropes in the seventh with a body attack. Heeney's right eye was closing in the eighth from a series of hard rights and he was bleeding from the nose and mouth. Heeney jarred the Spaniard with a right as he came out in the ninth. Paulino landed near the belt line and the crowd booed thinking the blow was low. Much of the fire seemed to be gone from Paulino's punches in the 12th and he was stunned by alternate rights and lefts toward the close of the round.

Paulino Jarred.

After being driven to the ropes in the 13th, Heeney scored three times with left and right hooks and jarred Paulino again as he charged in with head lowered. Paulino was cut above each eye. They stood toe to toe and slugged in the 14th. A storm of body blows doubled Paulino but he jarred Heeney with a succession of rights and lefts at the bell. Paulino's lip was cut in the fifteenth, but he shook Heeney with a right. The Spaniard landed two lefts and went to the floor from the force of the lunge.

In a preliminary Harold Hays, Bayonne, N. J., heavyweight carried the fight to Benny Touchstone of Miami, Fla., and won a decision in the 10 roun semi-final.

TWO SMALLPOX CASES, VANCOUVER

VANCOUVER, Sept. 8.—Unpleasant announcement that the city has two smallpox cases and may have more was made today by Dr. Underhill, civic health officer, who, while stating there was no cause for alarm, announced that a free vaccination clinic would be opened at once.

Vancouver Will Guard Against an Unemployed Influx

VANCOUVER, Sept. 8.—Fearing an influx of unemployed men as soon as the harvest on the prairies is over the city will advertise warnings in papers of Alberta, Saskatchewan and Manitoba.

The Consolidated Mining & Smelting Company of Canada, Limited
Office Smelting and Refining Department
TRAIL, BRITISH COLUMBIA
Smelters and Refiners
Purchasers of Gold, Silver, Copper, Lead and Zinc Ores.
Producers of Gold, Silver, Copper, Pig Lead and Zinc.
TADANAC, TRAIL

CLASSIFIED ADVERTISING

Used Articles
Real Estate
Rooms
Board
To Rent
Boats and Automobiles

Help Wanted
Positions Wanted
Lost and Found
Live Stock
Machinery
Farm Produce
Timber and Mines

Classified Advertising Rates

Want and Classified Advertising — One and a half cents a word per insertion. If paid in advance, 6c per word per week, or 22½c per word per month. Transient ads accepted only on a cash-in-advance basis. Each initial, figure, dollar sign, etc., counts as one word. Minimum 25c, if charged 50c.

Marriages, Deaths and In Memorium Cards—Three cents per word; 50c minimum.

Birth Notices—Free.

Local Reading Notices — Three cents per word each insertion. In blackface or machine capitals, 4c per word. Blackface capitals 5c a word. Twenty-five per cent discount if run daily without change of copy for one month or more. Where advertisement is set out in short lines the charge is 15c a line for Roman type, 20c for blackface and 25c for blackface capitals. Minimum 35c, if charged 50c.

Lists of Wedding Presents, and Floral Tributes at Funerals — Ten cents per line.

Male Help Wanted

WANTED—Strong boy for fruit ranch. Apply Daily News. (9520)

Situations Wanted Male

BAKER DESIRES SITUATION — Nine years at trade in Scotland, good references. Apply A. Mason, Poplar Creek, B.C. (9541)

Female Help Wanted

WANTED—Girl for light housework in country. Apply Mrs. C. G. Bowker, Hume Hotel, between 10 and 12 a.m., Saturday, September 10. (9592)

WANTED—Chambermaid. Apply Hume Hotel. (9432)

WANTED — Experienced waitress. Apply St. Clair Cafe, Trail. (9521)

WANTED — Experienced waitress. Apply Grill Cafe. (9578)

WANTED — Experienced stenographer; afternoons only. Apply Widdowson's Assay Office. (9548)

WANTED — First-class chambermaid. None other need apply. King George Hotel, Kaslo. (9566)

WANTED—School girl to help with light housework in exchange for board and room. Apply P.O. 615. Phone 209X. (9565)

YOUNG WOMAN to help with housework and children. Apply Mrs. E. D. Serres, Harrop. (9568)

Situations Wanted Female

GENTLEWOMAN, experienced help, wants work in November. P.O. Box 145, Kelowna, B.C. (9507)

POSITION WANTED as cook and flunkey by mother and son, 18. Thorough experience, camp or boarding house. Box 9413, Daily News. (9413)

LEGAL NOTICES

LAND REGISTRY ACT
(Section 160)

IN THE MATTER OF Parcel "A" of assigned number one (1) of Lot 10582, Group 1, Kootenay District, Province of British Columbia.

Proof having been filed in my office of the loss of Certificate of Title No. 6756-I to the above mentioned lands in the name of Isabel Till and bearing date the 17th of February, 1920,

I HEREBY GIVE NOTICE of my intention at the expiration of one calendar month from the first publication hereof to issue to the said Isabel Till a provisional Certificate of Title in lieu of such lost Certificate. Any person having any information with reference to such lost Certificate of Title is requested to communicate with the undersigned.

DATED at the Land Registry Office, Nelson, B.C., this 18th day of August, 1927.

A. W. IDIENS,
Registrar.

Date of first publication, August 23, 1927. (9335)

GOVERNMENT LIQUOR ACT

NOTICE OF APPLICATION FOR BEER LICENCE

NOTICE IS HEREBY GIVEN that on the 25th day of September next, the undersigned intends to apply to the Liquor Control Board for a licence in respect of premises being part of the building known as the Pinehurst Inn, situate at South Slocan, B.C., upon Parcel two (2), of Block "B," of Lot 303, Group 1, Kootenay District, according to map or plan filed in the Land Registry Office at Nelson, in the Province of British Columbia, and there numbered 872, for the sale of beer by the glass or by the open bottle for consumption upon the premises.

Dated this 25th day of August, A.D. 1927.

KENNETH CAMPBELL,
Applicant.
By His Attorney-in-Fact,
(9375) ERIC P. DAWSON.

TIMBER SALE X9089

Sealed tenders will be received by the District Forester not later than noon on the 21st day of September, 1927, for the purchase of Licence X9089, in Fire Valley, to cut 31,620 lineal feet of Cedar Poles.

Two (2) years will be allowed for removal of timber.

Further particulars of the Chief Forester, Victoria; the District Forester, Nelson, B.C. (9579)

City Property for Sale

HOUSE FOR SALE—5 rooms. I will give you a good bargain. Phone 231L2. (9586)

Two Good Buys

Well located on car line, Six-Room Bungalow, 3 bedrooms, living room, sitting room and sun parlor. Concrete foundation and furnace. All in good condition, and a good buy at $3000; $500 cash, balance terms.

Observatory street, Five-Room Bungalow, partly furnished, 3 bedrooms, large kitchen, partly glassed-in veranda, pipeless furnace. For quick sale $2500; $500 cash, balance terms.

R. W. DAWSON
General Insurance.
Phone 197 P. Box 733
Annable Block.
(9570)

Agents Wanted

ANYONE CAN EARN $25 weekly up, in city or country, in spare time taking orders for the best-known, highest grade, lowest-priced line Canadian-made Christmas greeting cards. Magnificent sample book free. Write Canadian Publishing company, 51 Wellington W., Toronto. (9402)

For Rent

SMALL STORE FOR RENT — Apply Mack's Billiard Hall. (9505)

TO LET, AT BOSWELL—Cottage, furnished; plenty work in district. Apply T. Jacks. (9533)

THREE BEDROOMS, dining and living rooms, kitchen and pantry; furnace; nice verandah and lawn; garage. Box 9546, Daily News. (9546)

Trail Property for Sale

TRAIL HOUSES AND LOTS — Real estate, insurance, notary public. J. D. Anderson, Trail. (9309)

Nursery Products

IRIS, named varieties, 25c each; mixed, not named, $1.25 dozen, $5 hundred, $35 thousand. Peonies, strong clumps, 3 years firm division, $1.25 each; divisions, 50c each. W. Mawer, Plant Grower, Nelson, B.C. (9510)

Foxes

BLUE FOXES FOR SALE—Two pair of breeding foxes. What offers? Box 53, Trail, B.C. (9553)

Lost and Found

LOST—At or near Lakeside Park, gentleman's pocketbook. Finder will confer special favor by returning to Box 9564, Daily News. (9564)

LOST—Boy's coaster, left by Opera House. Will finder kindly return same? Ida M. Richards, 511 Silica. Reward given. (9581)

LOST—Black satchel and camera, near Crescent Valley. Personal papers. Reward. Box 9596, Daily News. (9596)

Situations Vacant

A BIG $5 Private Christmas Greeting Card sample book free; men and women already making five dollars up daily, in spare time; experience or capital unnecessary. Garretson Co., Brantford, Ont. (9573)

Piano Tuning

EXPERT PIANO TUNER — L. Singleton. Phone 251. Mason & Risch. (9478)

Poultry and Eggs

FOR SALE—25 Leghorn April pullets, $35. Crown Hill Poultry Farm, Balfour. (9547)

Tennis Rackets

TENNIS RACKETS restrung and repaired by skilled workman. H. R. Kitto, gunsmith. (9481)

Help Wanted

WANTED—Two young men or women of good character, to do sales work in Nelson and district immediate, for responsible and growing firm. Apply mornings, 508 Ward street, between nine and ten o'clock. Intermountain Building and Loan Association. (9500)

find your Job in the classified columns

Furnished Rooms to Rent

SUITE—Ashman's Apartments. (9475)

FOR RENT IN ANNABLE BLOCK — One two-roomed suite, furnished; one two-room suite, unfurnished; one single housekeeping room; one single or double bedroom. Phone 77. (9477)

FURNISHED TWO-ROOM SUITE — 507 Carbonate. (9476)

CLASSIFIED ads bring results quickly and economically. 1½c a word.

FURNISHED HOUSEKEEPING ROOMS—912 Vernon street. (9572)

FURNISHED HOUSEKEEPING ROOMS, WITH PIANO—524 Latimer street. (9587)

FOR RENT—Furnished housekeeping rooms over Starland theater. Clean, comfortable. Hot water at all times. (9599)

Miscellaneous for Sale

KITCHEN STOVE FOR SALE—Nearly new, $20. Phone 244. (9571

FOR SALE — One B. B. C. 4½ x 9 pool table, slate and woodwork, as good as new. Price $150. H. Scheer, Grand Forks. (9567)

New Enamel Bath Tubs 5' 6", $28.00; Sinks, 18x30, $5.50; Complete stock new and used pipe and fittings; guaranteed good paint, red or black, $2.25 per gallon; special values in Roofing Felt, Barbed Wire, Corrugated Iron, Wire Rope, Canvas and material of all descriptions. B. C. Junk Co., Vancouver, B.C.

B. C. JUNK CO.
135 Powell St. Vancouver, B.C.
(9479)

BIG JOHN'S SECOND HAND STORE

Has just wakened up to the fact that winter is coming. He has everything to keep you warm, comfortable and happy, among the following: Heaters of all kinds, dining room suites, wardrobes, sideboards and buffets, china cabinets, book cases (sectional and otherwise), kitchen cabinets, drop leaf tables, settees, writing desks, hall stands, mirrors, hall trees, couches, refrigerators, dining tables (square and round), wicker chairs, occasional tables, marble top table, box couch, morris chair, kitchen tables and chairs, wash tubs and buckets, piano stools, rocking chairs, dressers, roller top desk, beds, drop couches, and guaranteed mattresses and springs.

(9551)

WE HAVE A LARGE ASSORTMENT OF

Motorcycles, Joycycles, Bicycles, Scooters, Kiddie Kars, etc., at

KITTO'S
LOCK AND GUNSMITH
Ward Street, Nelson
(9580)

BARRELS, KEGS AND EMPTY sacks —McDonald Jam Company, Nelson. (9480)

CLASSIFIED ads bring results quickly and economically. 1½c a word.

FALL RYE AND FALL WHEAT FOR SALE, at three dollars per hundred, F.O.B. Edgewood, B.C. Wm. Wilson. (9516)

POSTAGE STAMP ALBUM with about 3500 stamps. Apply Box 9528, Daily News. (9528)

FOR SALE—Remington typewriter and Edison mimeograph, first-class condition. Widdowson's Assay Office. (9549)

BUSINESS FOR SALE — Groceries, confectionery, cafe, also piano, oil stove with oven, stoves, chairs, etc. Apply Mrs. Byatt, Kaslo. (9550)

ONE McCLARY No. 180 very hot blast fully brick lined heater, with floor board and circular tin for back of stove; only used one winter, and is in first-class shape. Phone 684Y. (9554)

ROUND OAK HEATER, No. 16, in perfect condition. Phone 590R. (9590)

DUCK HUNTER'S OUTFIT — Waders, duckback suit, high boots, guns, slicker, carbage. G. A. Hunter. (9582)

FOR SALE—Good rifle and shotgun. Apply Hume Hotel. (9594)

Cats

PERSIAN KITTENS FOR SALE (neuter)—Mrs. Stewart Dodd, Vernon, B.C. (9519)

Room and Board

ROOM AND BOARD — For high school or business college girls. On car line, one block from high school. Apply Box 9511, Daily News. (9511)

BOARD AND ROOM for two high school or college girls. Reasonable price. Phone Macpherson, 438X3. (9557)

ROOM AND BOARD for young lady. 721 Stanley street. (9569)

Machinery for Sale

FOR SALE—Power wood saw, complete with carriage, Cadillac engine (no magneto), and drum hoist, $125. Mrs. Bowman, Boswell. (9562)

Live Stock for Sale

SIX WEEKS OLD PIGS, $6.50 each. Mrs. Jordan Williams, Edgewood. (9464)

FOR SALE—Pure bred Ayrshire bull. A good individual of outstanding breeding. P. F. Tarry, Tarrys, B.C. (9544)

JERSEY COW FOR SALE — Just freshened heifer calf. T. Jacks, Boswell, B.C. (9543)

PURE BRED AYRSHIRE HEIFER, 2 months old. Gansner, Taghum. (9556)

TWO AYRSHIRE COWS, milking, $55 each; also, fine Jersey heifer, 3 weeks old, $8; selected Leghorn cockerels, your choice, $2.50 each. Pieters, Nelson. (9588)

Live Stock Wanted

WANTED—A fresh cow, t.b. tested. Apply Box 882 or Phone 460X. (9585)

BUSINESS AND PROFESSIONAL DIRECTORY

Assayers

E. W. WIDDOWSON, Box A1108, Nelson, B.C. Standard western charges. (9482)

Accounting

CHARLES F. HUNTER—Auditor, MacDonald Jam Building, Box 1191, Nelson, B.C. (9483)

Spices, Extracts, Etc.

TRY RAWLEIGH'S PRODUCTS—Mail orders to Box 23, or Phone 374R2. (9484)

Transfer

WILLIAMS' TRANSFER — Baggage, Coal and Wood. Phone 106. (9485)

Wood Working Factory

LAWSON — Baker St. Carpenter and Joiner. Screens and Hardwood. (9486)

Insurance and Real Estate

R. W. DAWSON—Real Estate, Insurance, Rentals, Annable Blk. P.O. Box 733. Phone 197. (9487)

H. E. DILL—INSURANCE, FARM AND CITY PROPERTY 508 Ward Street. (9488)

Chiropractors

DR. GRAY, GILKER BLK. — Phones: Off. 115. Res. 521Y. Hrs.: 10-12 and 2-5. Saturday, 9:30-12. (9489)

Florists

GRIZZELLE'S GREENHOUSES, Nelson. Cut flowers and floral designs. (9490)

WM. S. JOHNSON—Phone 342. Cut Flowers. Potted Plants and Floral Emblems. (9491)

Wholesale

A. MACDONALD & CO.—Wholesale Grocers and Provision Merchants, Importers of Teas, Coffees, Spices, Dried Fruits, Staple and Fancy Groceries, Nelson, B.C. (9492)

Engineers

A. H. GREEN CO.—CONTRACTORS Formerly Green Bros., Burden, Nelson. Civil and Mining Engineers B.C., Alberta and Dominion Land Surveyors (9494)

H. D. DAWSON—Land Surveyor, Mining and Civil Engineer Kaslo, B.C. (9495)

HAYWARD C. KINGHORN — Forest Engineer, Cranbrook, B.C. — Timber estimates and logging maps. Reports on timberland properties. (9496)

Funeral Directors

D. J. ROBERTSON, P. D. D. & E. Sanitary Parlors and Real Motor Hearse Phone 292 Day; Night, 157L. SERVICE (9497)

SERVICE (9073)

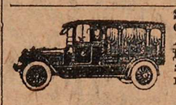

Standard Furniture Co. — Undertakers. Auto Hearse, up-to-late chapel. Best services. Prices reasonable. (9498)

Bringing Up Father

By George McManus

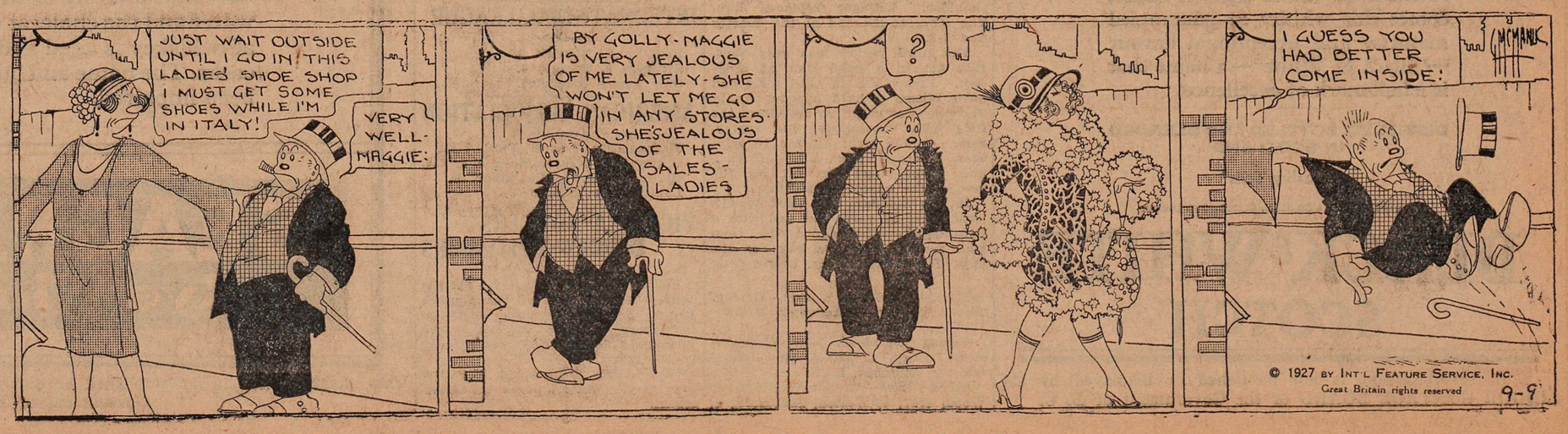

© 1927 BY INT'L FEATURE SERVICE, INC.
Great Britain rights reserved

Markets

IRREGULAR MOVES, MONTREAL LIST

Alcohol Closes at New High of 38; Brazilian Down; C.P.R. Gains 18¾ Points

MONTREAL, Sept. 8. — The movement of values was again irregular in today's trading on the local stock exchange, with losses slightly in excess of gains at the close in a broad but less active list.

Canadian Industrial Alcohol closed at the new high of 38 for a gain of 2¼ points. Brazilian came second and closed at 185 for a loss of ¾.

Canadian Pacific Railway was the greatest gainer in the day's list, that issue in its first appearance on the local board this year closing at 187⅝, ex-dividend, for a gain of 18¾ points. Quebec Power, Sherwin Williams and Bank of Nova Scotia, each with a decline of 4 points, were the weak spots.

Total sales — 53,384 shares; bonds — $113.100.

Closing Quotations at Montreal

Bank of Commerce	285
Bank of Montreal	342
Bank of Nova Scotia	385½
Royal Bank	325
Abitibi Power & Paper	106
Asbestos Corporation	29¾
Asbestos Corporation preferred	92¾
Atlantic Sugar	23
Atlantic Sugar preferred	90
Bell Telephone	148¾
British Columbia Fishing	15
Brazilian T. L. & Power	185⅛
Brit. Emp. Steel Corp. 1st pfd	18¼
Brit. Emp. Steel Corp. 2nd pfd	1½
Brompton Paper	40⅝
Bunker Hill	102
Canada Car & Foundry	37
Canada Cement	184
Canada Cement preferred	122
Canada Converters	99¼
Canadian Industrial Alcohol	38
Canada Cottons preferred	100
Canada Steamship Lines	36
Canada Steamship Lines preferred	91⅛
Consolidated Mining & Smelting	239½
Dominion Bridge	195
Dominion Glass	120¾
Dominion Glass preferred	114½
Dom. Steel Corp. preferred	30
Dominion Textile	120½
Howard Smith Paper	67½
Laurentide	94⅞
Montreal Power	93⅞
National Breweries	79¾
Ogilvie Milling	300
Ottawa L. H. & Power	111
Penmans Limited	78⅛
Price Brothers	61
Quebec Power	77⅞
Shawinigan	89¾
Southern Canada Power	100
Spanish River	101½
Spanish River preferred	117
Steel Co. of Canada	160
St. Lawrence Flour Mills	29
Tuckett Tobacco	81¾
Wayagamack	83
Winnipeg Railway	79⅞

Canada Bonds

WINNIPEG, Sept. 8.—The Dominion war issue prices:

War loans — 1931, $101.25; 1937, $104.25.

Victory loans — 1927, $100; 1933, $104.75; 1934, $103.30b, $103.40a; 1937, $108.20.

War loan renewals — 1927, $100; 1932, $102.35b, $102.55a.

Refunding loans — 1928, $100.15; 1943, $103.40; 1944, $98.90; 1940, $98.90b, $99.10a; 1946, $99.30.

ALCOHOL LEADS TORONTO ISSUES

Reaches Peak Price of 37⅞; Imperial Oil Drops; Banks Hold Strong

TORONTO, Sept. 8.—Canadian Industrial Alcohol was the most interesting performer in what was mainly a reactionary market on the Toronto Stock exchange today. It reached a peak price at 37⅞. The final transaction was made at 37¾, a gain of 2. Hiram Walker finished at 50½, Gooderham & Worts at 48, and Seagram at 21¼.

British American Oil moved between 26¼ and 26½, and finished at the latter price. Imperial dropped back ½, to 54¼, after touching a high at 55.

Cosmos reached a new record price at 31½ and finised steady at 31.

The bank stocks held quite strongly. Standard recovered its 10-point recession of Tuesday when it advanced to 236 and finished at 235. Toronto was 3 points higher, at 287, an advance of 7 points in the past two market days.

Toronto Mines

	Bid
Amulet	4.79
Aconda	.23
Argo	.35
Area	.68
Beaver	1.10
Barry Holly	.36
Castle	.69
Canadian Lorraine	.12
Coniagas	4.75
Capitol	.17½
Dome	9.05
Don Rouyn	.27
Gold Hill	.27½
Holly	16.20
Indian	.09½
Kirkland Lake	2.12
Keeley	.79
Lake Shore	24.70
Laval	.41
McIntyre	27.10
Mining Corporation	3.06
Nipissing	5.48
Newray	.41
Noranda	24.00
Pioneer	.55
Premier	2.40
Rouyn	.03
Stadacona	.20¾
Teck Hughes	9.25
Timiskaming	.05
Tough Oakes	.32½
Vipond	.58
Wright Hargreaves	7.54
West Dome Lake	.04½
Central Manitoba Mines	1.98

Dominion Live Stock

CALGARY, Sept. 8.—Receipts nil.

Steers—Choice $7, fair to good $6 to $6.75.

Butcher heifers—Choice $6, fair to good $5 to $5.25.

Butcher cows—Choice $4 to $4.75, fair to good $3.50 to $3.75.

Bulls—Good $3.35 to $3.50.

Stocker steers—Choice $5 to $5.50.

Stocker heifers—Choice $4 to $4.75, fair to good $3.25 to $3.75.

Feeder steers—Choice $5.50 to $6, fair to good $5 to $5.45.

Calves—Choice $7.25 to $8.50, good $7 to $7.50.

Lambs—Fair to good $11 to $12.

Sheep—Fair to good $6 to $10.

Hogs—Selects $12.50, thick smooths $12, heavies $11.

COTTON FEATURE ON WALL STREET

Advances $10 Per Bale; U. S. Steel Outstanding Leader; General Motors Drop

NEW YORK, Sept. 8. — Advancing sensationally the full limit of $10 a bale permitted under the rules, cotton furnished the most conspicuous feature in today's financial markets. Curious cross-currents ran across the stock market when realizing and professional offerings depressed various shares while others mounted rapidly.

There was little change in the money situation, call money holding fast all day at the renewal rate of 3½ per cent.

United States Steel was an outstanding leader, closing with a gain of 2 points after having attained a new peak of 152¼. American Smelting, Postum, Bethlehem, Kresge and several others were bid up sharply and all crossed into new high ground.

Meanwhile, heavy pressure was directed against other prominent issues. General Motors dropped below the 250 mark, and General Electric, Dupont, Woolworth and Case Threshing Machine were in the rather long list of stocks which lost ground on extensive realizing.

Among the conspicuous weak spots was Gulf States Steel, which went down to 44, off 5.

In the railroad shares, Chesapeake & Ohio touched 198½, and was followed upward by New York Central, Pennsylvania, Atchison preferred, and various others.

Several of the automobile issues moved against the lead of General Motors, especially Studebaker and Jordan. Accessory shares were strong, including Mullins Body, which jumped 5 points to a new top price.

Total sales—2,786,400 shares.

New York Stock Quotations

	High	Low	Close
Allied Chem.	166¾	164½	165½
Amer. Loco.	112¾	111	111¾
Amer. Tele.	172	171¼	171⅞
Amer. Tobac.	146⅛	146	146
Anaconda	46⅛	46	46
Atchison	196⅞	195⅛	195⅛
Baldwin	263¾	263¼	263¼
Balt. & Ohio	123⅛	122¼	122½
Can. Pacific	187⅝	187⅛	187⅛
Cerro de Pasco	65½	64½	65½
Chile Copper	35½	35⅜	35¼
Chrysler	61⅝	60⅛	60½
Corn Products	57	56¼	56⅝
Dodge "A"	18⅝	17⅞	18¼
Dupont	314½	310¾	313
Gen. Motors	252½	249½	249½
Gen. Electric	143½	142	142⅝
Granby	38⅜	37½	37⅞
Gt. Nor. pfd.	103¼	102¼	102½
Howe Sound	.....	.....	39½
Insp. Copper	.....	.....	18½
Intl. Nickel	66	65¾	66
Kenne. Copper	72	71¼	72
N. Y. Central	161⅝	160¼	161
Nor. Pacific	96⅝	96	96
Phillips Pete.	45½	43⅛	43¼
Radio Corp.	65	63	64½
Rock Island	112⅜	111⅜	112
Shell Union Oil	26⅝	26⅛	26⅜
Sinc. Cons.	17⅛	17	17⅞
Sou. Pacific	122⅛	122	122
Stan. Oil Cal.	39¼	38¾	39¼
Stan. Oil N. J.	54⅛	53½	54⅛
Studebaker	57½	56¼	56½
Tex. Gulf Sulph.	69	68⅜	68¾
Union Oil Cal.	.....	.....	43
Union Pacific	190¼	189	189
U. S. Rubber	55⅞	54⅜	54½
U. S. Steel	152¼	148⅝	151⅞
Willys Ovld.	17⅝	17⅛	17⅛

Weekly Clearings

TORONTO, Sept. 8.—Following are the bank clearings for principal Canadian banking centers for the week ending today with a comparative statement for the same week a year ago:

	Week 1926	Week 1927
Montreal	$85,465,120	$98,295,299
Toronto	82,060,524	106,641,554
Saint John	2,328,173	2,264,573
Halifax	2,640,850	3,080,666
Moncton	787,014	894,914
Sherbrooke	827,110	959,316
Quebec	5,180,033	5,864,926
Ottawa	6,005,785	6,692,322
Kingston	637,670	851,982
Peterboro	.....	1,132,304
Hamilton	6,138,578	5,006,190
Brantford	839,964	1,036,471
London	2,230,730	2,741,434
Kitchener	791,754	927,777
Windsor	3,750,040	3,870,896
Sarnia	.....	802,413
Ft. William	930,404	1,000,817
Winnipeg	34,765,384	38,036,358
Brandon	572,925	728,864
Regina	3,890,137	4,237,298
Saskatoon	1,151,903	2,169,983
Moose Jaw	2,684,538	1,255,262
Pr. Albert	312,035	408,070
Lethbridge	496,750	607,216
Calgary	4,588,600	6,248,480
Edmonton	4,177,111	4,855,698
Medicine Hat	342,647	326,041
Vancouver	15,212,542	14,948,977
Victoria	1,828,035	2,039,680
N. Westminster	840,358	810,954

Winnipeg Grain

	Open	High	Low	Close
Wheat—				
Oct.	139⅜	140⅛	139	139⅝
Nov.	139	139⅜	138½	139
Dec.	135¾	136⅜	135⅜	135
May	139¾	140⅝	139⅝	140⅛
Oats—				
Oct.	58⅝	60⅜	58⅝	59¾
Nov.	55½	56⅝	55½	56⅝
Dec.	52⅞	53⅝	52½	53½
May	55¾	56¾	55¾	56⅝
Barley—				
Oct.	75¾	76¼	75½	75¾
Nov.	75	75⅜	75	75⅛
Dec.	73⅝	73⅞	72⅞	73½
Flax—				
Oct.	195¾	196¾	195¾	1061
Dec.	195¼	195¼	194¾	195¼
May	204	204	202¾	202¾
Rye—				
Oct.	93⅝	94¾	93⅝	94
Dec.	94	93¾	94	94

Cash wheat — No. 1 northern 152⅝, No. 2 northern 145⅜, No. 3 northern 136⅛, No. 4 129⅝, No. 5 116⅝, No. 6 102⅝, feed 94⅝, track 144⅝.

Montreal Produce

MONTREAL, Sept. 8.—Butter and eggs firm, cheese dull.

Cheese — Finest westerns 20½c to 20⅝c, finest easterns 20c to 20¼c.

Butter — No. 1 pasteurized 38½c to 38¾c, No. 1 creamery 37½c to 37¾c, seconds 37c to 37¼c.

Eggs — Storage extras 44c, storage firsts 42c, storage seconds 38c, fresh extras 52c, fresh firsts 49c.

Egg Markets

OTTAWA, Sept. 8.—Toronto — Extras 46c, firsts 42c to 44c, seconds 34c to 35c.

Montreal—Unchanged.

Winnipeg—Extras 38c to 40c, firsts 35c to 37c, seconds 28c to 32c.

Chicago—Spot 30c to 32c, Novembers 31⅜c.

New York—Firsts 32¾c.

Prune Minimum Diameter for Shipment Reduced by Committee of Direction

A smaller size of prunes than recently made the minimum will be permitted under the committee of direction. The order of September 3, making fruit of 1½ inch diameter the smallest accepted, has been rescinded, and a minimum of 1⅛ inch has been substituted.

The following are the latest minimum prices f.o.b. shipping point, fixed by the interior tree fruit and vegetable committee of direction, at Kelowna, to govern licenced shippers, who may exceed these prices but cannot go below them.

Apples

	Jobbers, Retailers express	Retailers freight
Gravenstein, wrapped	$ 2.00	$ 2.15
Gravenstein, crates	1.50	1.65
Early apples, up to Duchess, wrapped	1.35	1.50
Early apples, up to Duchess, crates	1.00	1.15
Duchess, bulk, ton, containers extra	55.00	60.00
Wealthies, fancy	1.65	1.80
Wealthies, "C,"	1.50	1.65
Wealthies, crates	1.35	1.50
Such early apples as Alexander, Beitigheimer, Colvert, Hubbardston, Maiden Blush, Ribston, St. Lawrence, Scarlet Pippin, 20-ounce, wrapped	1.50	1.65
Above varieties, crates	1.25	1.40
Crabs, fancy, straight or mixed cars	1.00	1.15
Crabs, "C," standards	.85	1.00
Hyslop crabs, fancy	1.25	1.40

Pears

	Jobbers, Retailers express	Retailers freight
Bartlett, extra fancy	$2.75	$3.00
Bartlett, fancy	2.50	2.75
Bartlett, "C"	2.25	2.50
All others except Anjou and Winter Nelis, extra fancy	2.50	2.75
All others, as above, fancy	2.25	2.50
All others, as above, "C"	2.00	2.25

Peaches

	Jobbers, Retailers express	Retailers freight
No. 1s	$1.35	$1.50
No. 2s	1.10	1.30

Apricots

	Jobbers, Retailers express	Retailers freight
No. 1, 4-basket	$1.75	$1.95
No. 2, 4-basket	1.40	1.60
Suitcases	1.10	1.30

Plums and Prunes

	Jobbers, Retailers express	Retailers freight
All other plums, 1s	$1.35	$1.55
All other plums, 2s	1.10	1.30
Greengages, English damsons, 4-basket	1.75	1.95
Italian Prunes, suitcases	.65	.80

Vegetables

	Jobbers, Retailers express	Retailers freight
Potatoes, ton	$ 24.00	$ 29.00
Carrots, ton	30.00	35.00
Beets, ton	30.00	35.00
Turnips, ton	25.00	30.00
Cabbage, ton	20.00	25.00
Washed celery, lb.	.05	.05½
California celery	.04½	.05
Onions, straight cars	35.00	40.00
Onions, mixed cars	40.00	45.00
Bermuda onions, half car or over, ton	45.00	50.00
Bermuda onions, small lots, per ton	55.00	60.00
Peppers, lb.	.10	.12
Tomatoes, 4-basket crates and lugs	.75	.95
Tomatoes, semi-ripe, 1s	1.00	1.20
Tomatoes, semi-ripe, 2s	.85	1.05
Green tomatoes, in pear box	.65	.80
Egg plant, lb.	.12	.14
Silverskins	1.25	1.45
Squash, ton	30.00	35.00
Marrow, ton	30.00	35.00
Pumpkins, ton	30.00	35.00
Citron, ton	35.00	40.00
Cucumbers, bulk, per ton, containers extra	38.00	43.00
Cucumbers, box	.50	.60
Lettuce	.65	.80
Cantaloupes, crate, 27s, 32s, 36s, 45s, 54s	$2.00	$2.25
Cantaloupes, crate, 18s, 23s, 63s, 72s	1.50	1.75
Cantaloupes, flat	1.00	1.25

Vancouver Stocks

	Bid	Asked
B. C. Silver	1.48	1.50
Cork Province	.06½	.06¾
Dunwell	.65	.70
Independence	.....	.06½
Indian Mines	.07½	.08
Inter. Coal	.21	.....
Lucky Jim	.26½	.27½
Leadsmith	.04	.....
Marmot Metals	.10	.12
Premier	2.33	2.35
Porter Idaho	.22	.22½
Ruth Hope	.28½	.30
Selkirks	.....	.02¼
Silver Crest	.....	.06½
Silversmith	.23	.24
Richmond	.17	.20
Nat. Sil. G. S.	.....	.17½
Coast Copper	14.50	15.00
B. C. Mont.	.00 1-16	.00⅛
Brit. Petr.	.08	.08¼
Trojan Oil	.....	.01½
Sunloch	.60	.70

Boys' School Shoes

OUR SPECIAL

Sizes 1 to 5 ..... $2.65

Sizes 11 to 13 ..... $2.45

These are good, honestly made shoes. You can save money by coming to us for the children's shoes.

Watson Shoe Co., Ltd.

TERMS, STRICTLY CASH

MINE ISSUES IN DOWNWARD TREND

Dome and McIntyre Retain Strength; Quebec Issues Are Weak

TORONTO, Sept. 8. — The general tendency on the Standard Mining exchange today was toward lower levels. Dome was the strongest feature, advancing to $9, a gain of 25c, while McIntyre maintained its high mark of the day previous, and closed at $27, unchanged.

With the exception of Potter Doal, which jumped 2¼c, to 16c, the active Quebec stocks were weak. Amulet declined 15c, to $4.80; Area 5c, to 67c; Nipissing 25c, to $5.50 in light trading; Noranda 20c, to $24.20; and Towagamac 2c, to $4.80.

Kirkland Lake led the decline in the gold stocks, slumping 16c, to $2.10; while Beaver was 10c lower, at $1.58; Teck Hughes 10c off, at $9.30; and Wright Hargreaves 5c down, at $7.55.

Metal Markets

NEW YORK, Sept. 8. — Copper — Steady; electrolytic, spot and futures, $13.25.

Tin — Quiet; spot and nearby, $63.62; Novembers, $63.25.

Iron—Steady and unchanged.

Lead—Quiet; spot, $6.40.

Zinc—Firm; East St. Louis, spot and futures, $6.30.

Antimony—Spot, $11.62½.

At London:

Standard copper — Spot, £54 10s; futures, £55. Electrolytic—Spot, £62½; futures, £62 5s.

Tin—Spot, £289 2s 6d; futures, £284 7s 6d.

Lead — Spot, £21 15s; futures, £22 7s 6d.

Zinc—Spot and futures, £27 7s 6d.

Exchange Rates

NEW YORK, Sept. 8.—Sterling exchange steady at $4.82 for 60-day bills and $4.85⅜ for demand.

Foreign bar silver—55¼c.

Canadian dollars—1-32 of 1 per cent premium.

Francs—3.91⅞c.

Lire—5.43¼c.

Nelson approximate rate sterling, $4.87¼.

Marks—23.78.

Kronen—26.84.

WHEAT PRICES TAKE UP TURN

CHICAGO, Sept. 8. — Influenced largely by chances of a bullish spring wheat estimate tomorrow from Washington and by unfavorable weather in Canada, wheat prices tosay tended upgrade.

Wheat closed firm, ⅜c to ¾c net higher; corn 1⅜c to 1¾c up; oats showing ½c to ⅞c advance; and provisions from 17c decline to a rise of 30c.

Frank Adams of Rowing Fame Is Going to California

VANCOUVER, Sept. 8.—Frank Adams of the Vancouver Rowing club, Pacific coast singles sculls champion in 1925 and 1926 and finalist with Joe Wright at the Canadian Henley this year, is leaving Vancouver to take up residence in San Diego, Cal., at the end of this week.

CHINESE DOG BREEDER

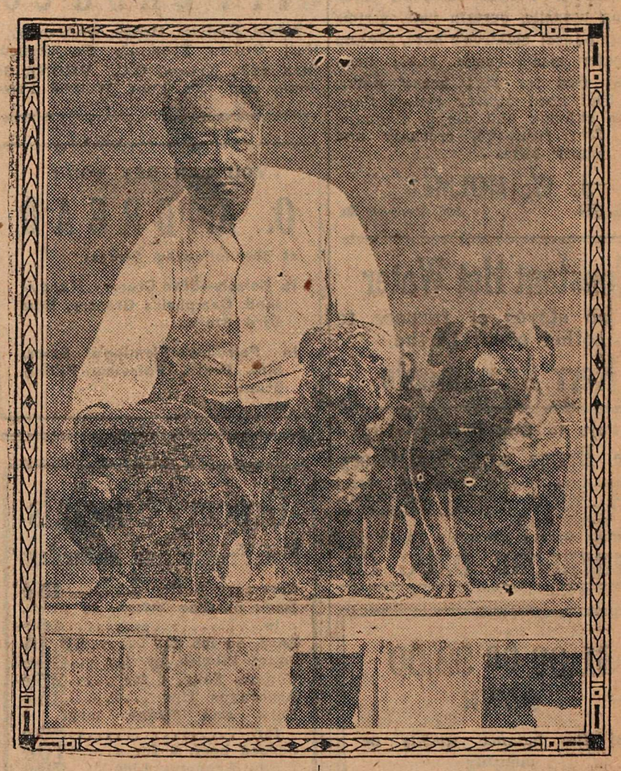

Ching Tye, Toronto, Ont., laundryman and dog fancier, with the three prize-winning English bulldogs which were stolen and returned, resulting in the arrest of the "finder." Tye, between the busy hours of swinging his flat iron and sprinkling linens, has found time to breed canines which have walked away with ribbons in every snow where they were entries. He was a breeder of prize horses and dogs before leaving his native home in Canton, China, about 25 years ago. "Our family has bred animals for generations," he says.

PLUMS SHIPPING HEAVILY NOW IN THE KOOTENAYS

Late Varieties, Bradshaw, Greengages, Move; Peach Plums About Over

WEALTHY, GRAVENSTEIN APPLES BEGIN TO MOVE

Pears at Best; MacIntosh Reds Expected to Start in Two Weeks

Nelson sub-central of the Associated Growers of British Columbia is now particularly busy shipping plums, W. M. Vance, manager, stated yesterday.

The peach plum crop is about finished but the later varieties are shipping heavily. Bradshaw plums and greengages are moving fast.

Pears, too, are at their best, Clapp's Favorite and Bartlett being the heaviest shippers.

Wealthy and Gravenstein apples are now beginning to move, taking the place of Duchess and Transparent, which are finished.

McIntosh Reds are expected to start in about two weeks.

Spokane Stocks

(Reported by C. W. Appleyard)

Canadian Pacific Railway	$186¼
Chrysler	$ 60½
Dodge Brothers	$ 18
Great Northern	$102½
International Nickel	$ 65¾
Studebaker	$ 56⅝
Phillips Petroleum	$ 43⅞
United States Steel	$151⅛
Famous Players	$105
Silversmith	20c
Lucky Jim	26½c
American Locomotive	$111½
Brazilian Traction	$185
Asbestos preferred	$ 93
Seagrams	$ 21
Winnipeg Electric	$ 80
Massey-Harris	$ 38

BRITISH COLUMBIA EGGS

Fresh firsts 48c, firsts 46c, pullets 44c.

PACIFIC COAST LEAGUE

Hollywood, 2; Los Angeles, 7.
Missions, 7; San Francisco, 0.
Seattle, 2; Oakland, 4.
Sacramento, 2; Oakland, 4.

BRITISHERS WIN

VICTORIA, Sept. 8.—The visiting British lawn bowlers this afternoon dfeated rinks composed of payers from city clubs and Nanaimo, 189 to 84.

Mining Properties Wanted

We have inquiries from the east for good mineral claims in the Kootenay district.

Mining Men and Prospectors

If you are in need of financial assistance for development, or have good mining property to sell, send full description to our Trail office.

KOOTENAY BOND & INVESTMENT CO., LIMITED

TRAIL, B. C.

CANADIAN PACIFIC

Summer Excursion Fares

To Eastern Destinations

On Sale Daily Till September 30

RETURN LIMIT OCT. 31

Winnipeg	$ 75.60	Fort William	$ 90.00
Toronto	118.05	Niagara Falls	124.92
Hamilton	118.05	Ottawa	132.25
London	118.05	Montreal	137.05
Quebec	146.10	Moncton	152.20
St. John	152.20	Halifax	157.75
St. Paul	75.60	Chicago	90.30
Minneapolis	75.60	New York	151.70
Duluth	75.60	Boston	157.76

Many Additional Destinations

ASK FOR RATES FROM AND TO ANY POINT

Route via Main Line or via Soo Line through Winnipeg, or Portal to St. Paul, thence via Chicago or Sault Ste. Marie, via Great Lakes; or via California at additional fare; or good to go via one of the above routes, return another.

See Local Agents or Write for Details.

J. S. CARTER, District Passenger Agent, Nelson.

Hudson's Bay Company.

INCORPORATED 2ND MAY 1670.

Other Branches at Winnipeg, Yorkton, Saskatoon, Edmonton, Calgary, Lethbridge, Vancouver, Kamloops, Vernon and Victoria

Dry Goods

When purchasing Bed Sheets and Sheeting see our large range of English quality sheets, also bleached and unbleached sheeting. You will save money by buying the best, at keen prices.

SHEETS IN STOCK, at, per pair $2.75, $3.50, $3.95, $4.95

BLEACHED SHEETING, 72 in. wide, per yard ..... 75¢, 85¢, 98¢

UNBLEACHED SHEETING, 72 in. wide, per yard ..... 59¢, 69¢, 75¢, 85¢

Remnants and Oddments from all sections of the dry goods have been gathered together and will be cleared at enormous reductions to make room for our new fall merchandise. These will include: Cotton Dress Goods, Woolens, Silks, Sheetings, Flannelettes, Linens, Curtain Ends, Cretonnes, Gloves and Hosiery.

LOOK FOR THE ODDMENT TABLES

Children's Day in Ready-to-Wear Department

SWEATERS FOR CHILDREN—Pullover in Blue, Sand, Brown, Red, Fawn. Suitable for wearing with Navy kilted skirts for school. Sizes assorted. Prices $1.75, $2.25, $2.50, $2.95

NAVY KILTED SKIRTS on White cotton tops. Good wearing quality serge. Sizes assorted. Prices $1.95, $2.50, $3.25

HATS—In assorted colored felts, small, medium and large head sizes. Prices $1.95, $2.95, $3.95, $4.95

WARM VESTS—With bloomers or drawers. Fleecy texture. Sizes assorted.
Vests, prices ..... 79¢, 89¢, 95¢, $1.25
Bloomers, prices ..... 65¢, 85¢, $1.00
Drawers, prices ..... 69¢, 85¢, $1.00

NEW SHIPMENT OF FALL COATS for children and misses.

Second Floor—H.B.C.

Boys' Wear

BARGAINS IN BOYS' SCHOOL SUITS—To make room for new stock.

GOOD STRONG SERVICEABLE SUITS—With 2 pairs bloomers, in Brown, Grey and Lovat fancy mixture tweeds. Sizes 26 to 34. Regular prices $11.50 to $15.50. Clearing ..... $8.95 to $10.95

Main Floor—H.B.C.

Shoe Department

MEN'S PATENT DANCING PUMP—English made. This is a new line just in and quite up-to-date in style. Special price $3.95

NEW LINES OF WOMEN'S GREY CALF STRAP SHOES—With Cuban heel, smart rounded toe. Same style in Peachwood color. Selling at $8.95

Main Floor—H.B.C.

The Ark

SPECIALS—Flower pots, all sizes, cooking utensils, curtain nets, scrims and cretonnes; children's hose, 25c and 35c pair; men's shirts, $1.25; linen collars, two for 25c; heavy socks, pair, 30c; good factory cotton, flannelette shirting and apron gingham, yard, 25c; furniture, crockery and rugs; empty kegs.

J. W. HOLMES

Phone 534 606 Vernon St.

Constant Hot Water

But no stoves or furnace to bother about in the

Kerr Apartments

It Pays to Deal at Rutherfords

Pure Drugs and Stationery

Rose Tree Sprays, Cabbage Worm Poison, Poultry Powder and Spray, Lime Sulphur, Paris Green, Arsenate of Lead, Water Glass.

Mail Orders Promptly Filled

RUTHERFORD DRUG CO.

$1.00 OR $2.00 DOWN

and the balance weekly or monthly

PUTS IN YOUR HOME ANY

Hot-Point Appliance or Lighting Fixture

W. G. HUNTER,
Successor to Howe Electric Co.
NELSON

Nelson's Dispensing Chemists

CITY DRUG CO.

Films, Kodaks, Drugs, Stationery. Mail Orders Promptly Despatched. BOX 1083 Nelson, B.C. PHONE 34 Come and Get Your Weight Free.

YOU CAN GET YOUR

O. K. BREAD

at the following Stores:

In Nelson—Star Grocery, Kandyland, Campbell's Grocery, Blue Bird Store.

In Fairview—Fleming's Store, Mrs. Peake, Fairview Filling Station.

Grocery Specials

For Friday and Saturday

Creamery Butter .....45¢
Back or Side Bacon, by piece, lb. .....40¢
Lard, 10 lbs. for $2.15
Sweet Pickles, qt. jar ...60¢
Tomato Soup, 2 for .....25¢
Asparagus Tips .....35¢
Pork and Beans, large, 3 for .....40¢
Corned beef, 3 for .....70¢
2 doz. Economy Lids ....70¢
1 Gal. Crosse & Blackwell's Vinegar $1.20
Tomatoes, Pickling Cucumbers, Cabbage, Celery, Cauliflower, Turnips, Cucumbers, Pickling Onions Parsnips, Carrots, etc.

Phone 110 for Service, Quality and Appreciation

THE SUGAR BOWL GROCERY

Martin Crowned Champion of Canada's Senior Golf Body

MONTREAL, Sept. 8.—F. R. Martin of Hamilton is the newly crowned champion of the Canadian seniors' golf association. He succeeded to the title previously held by the veteran G. S. Lyon of Toronto, by defeating G. L. Robertson of Toronto in an 18-hole playoff, the two having ended the 36-hole competition in a tie at 161.

Today Martin showed the fighting characteristics which brought him the Canadian amateur championship twice, in 1902 and 1910.

EAGLE HALL

DANCE

WEDNESDAY, SEPT. 14.
Music by Helge Anderson

Increase Your Salary

Evening Classes
Individual Tuition
Nelson Business College

How Does Your Child Study?

Prevent eyestrain and future ill health that neglected eyes will cause.

With the beginning of the school year every child's eyes should be free from strain and pending eye trouble.

EXPERT OPTICAL SERVICE AT YOUR DISPOSAL.

J. O. PATENAUDE
Expert Optical Service

Silk Hosiery

That Is Preferred by the Well Dressed

KAYSER—Pure thread silk service weight, pair $2.50
Slipper heel, sheer shimmermering chiffon, pair $2.00
MARVEL—Point heel, pure thread silk, service weight, pair $2.00
SUPERSILK — Pure thread silk, heavy weight, pair $1.75
TRUSILK—A new hose by Supersilk Hosiery, pure thread silk to well above knee, same splendid wearing qualities as Supersilk, pair $1.25
LITTLE WOMEN'S HOSE—Pure thread silk rayon reinforced, slim fitting ankle, pair $1.35

Ramsden Bros.

SECOND FLOOR
Ready-to-Wear, Millinery, Dry Goods, Boys' Wear

Strand Theatre Capitol Entertainment

Tonight and Tomorrow

Official Pictures

DEMPSEY VS. SHARKEY

ROUND BY ROUND

See the sensational comeback staged by Dempsey and the much disputed knockout analysed by slow motion.

ADMISSION 35c

RESOLUTION ON KUSKANOOK ROAD PURSUES COURSE

Though Road and Ferry Now Pledged, It Will Go to Sutherland

ALL BOARD TO BE ASKED TO SUPPORT

Everything in Road Matters for Now Granted, Says McHardy

"Highway improvements that were formerly ethereal are now pledged," reported President C. F. McHardy to the board of trade at its luncheon yesterday, in reference to the assurance given by Hon. W. H. Sutherland at Tuesday's conference with respect to proceeding with the Kuskanook-Kootenay Bay road and lake ferry, replacing the Castlegar ferry, reconstructing largely the Trail-Nelson road, and improving the Nelson-Spokane highway from here to the boundary.

Concerning a letter to The Daily News which criticised him for saying the bridge at Nelson could be left to the future, he declared, "The gentleman didn't know the facts. We got absolutely everything we asked."

Although the minister had given definite pledges now respecting the lake road link and ferry, President McHardy said, he desired to have the support of the boards of trade of the district by resolution asking for this, as previously intended.

No Political Football.

Alex. Leith asked if the minister's pledges were in the minutes. If they were, he said he had no objection to the resolution, but he did not want to see these improvements made a political football as was the case with the Ymir road that figured in Premier Oliver's election.

W. W. Powell—It isn't a road yet!

It was stated that the pledges were on record.

The resolution previously drafted, and intended to be sent later to other boards was endorsement, was then adopted, on motion of Dr. E. C. Arthur and R. W. Hinton, as follows:

The Resolution.

"Whereas, we believe that the completion of the trans-provincial highway throughout British Columbia is a matter of paramount importance; and

"Whereas, the most densely populated portion of the interior of the province is comprised in a belt extending from Greenwood to Fernie including Grand Forks, Rossland, Trail, Nelson, Kaslo, Creston, Kimberley, Cranbrook and Fernie; and

"Whereas this section pays a very large proportion of the provincial taxes; and

"Whereas, the uncompleted portion of the said highway is that link along the western side of Kootenay lake between Pilot Bay and Kuskanook; and

"Whereas, the building of the link, or rather the joining up of different portions of roads already built within this link, would serve different agricultural locations and stimulate agricultural pursuits; and

"Whereas, the building of this link would solve the traffic congestion problem, which is bound to become acute as the Fraser canyon road is completed, to say nothing of the traffic from the south; and

"Whereas, the government has from time to time for the past several years promised that this link would be a part of the first trans-provincial highway to be built;

"Therefore be it resolved, that we urge the government to take immediate action towards the fulfilment of its promises, by commencing work on this section of the road at once and pushing the construction energetically until the work is completed."

BOARD OF TRADE MEMBERS WILL GO A-'WISITING'

Committee to Canvass a Trip to the Slocan; Earlier One to Crawford Bay

The Nelson board of trade will go a-visiting, if conditions are favorable, it was decided at yesterday's monthly luncheon.

Alex. Leith reminding the board that it had decided last May to visit some tributary districts, preferably the Slocan, but left the actual decision to the future, it was decided to take a poll of the members to see if a good number could get away for a trip into the Slocan within the next few weeks, if it could be arranged, and President C. F. McHardy appointed A. Browne, A. D. McLeod and Alex Leith a committee to make a canvass of this nature. If a sufficient number can go, the idea at present entertained is that one party should go into the Slocan by way of Slocan City, and another by way of Kaslo, the two contingents effecting a junction at Sandon, or perhaps New Denver.

See Crawford Bay Fair

Another "wisit" will be to the Crawford Bay fair on September 17, a week from tomorrow. The fair management sent an invitation to the board, and promised cars to meet a contingent of visitors at Kootenay Bay, and to drive them around the district.

W. S. King, who stated he would be there for one, was named a committee by President McHardy, to see if he could add to his numbers, and get together a representative party. W. K. Esling, M.P., will open the fair.

Both Fire Trucks Out for Chimney Fire at Fred Chapman's House

Answering a call to Fairview, a little after 6 o'clock last evening, the city fire department, with both trucks, was on the scene in record-breaking time only to find a chimney fire at Fred Chapman's house, corner of Behnson street and Nelson avenue.

Both trucks came racing down Ward street at top speed and when they struck the newly scarified portion, between Baker and Vernon, the riders were given a severe shaking up.

The first truck developed difficulties, and a call was put in for the second.

Nelson News of the Day

Strayed—Small, light-colored Jersey cow. Notify Nelson Transfer. (9597)

No session Church of the Redeemer Sunday school, September 11. Primary Picnic postponed. (9598)

The officers and members of Queen City Rebekah Lodge will meet this afternoon for practice at 3 o'clock sharp. (9595)

Daughters of Scotia meet tonight at 7:30. Whist Drive, 8:15. Admission 25 cents. (9593)

CARD OF THANKS

Mr. and Mrs. H. L. Butchart desire herewith to extend their heartfelt thanks to all their many friends for all help and sympathy in their great loss, and for all the beautiful flowers. (9589)

Nelson Meat Market, 415½ Baker street, purveyors of the Premimu Brand Meats, Rupert Brand Fish, Armstrong Celery. Phone 84. P.O. Box 838. Harry Maundrell, proprietor. (9583)

"Mrs. Gorringe's Necklace," a comedy in three acts, by Willow Point Players, which was to have been presented in Nelson under auspices of the Canadian Legion earlier in the year, will be presented in Nelson Opera House on September 14. Proceeds will be devoted to the Legion Relief Fund. Sale of seats now open at Canada Drug Co. (9591)

Craigend Tea Gardens, Longbeach, closed for season. (9561)

Furnished Suites—Kerr Apartments. (9499)

New Fall Suits and Overcoats

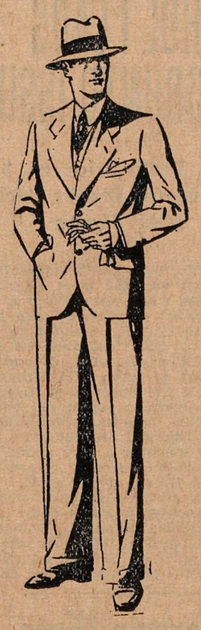

STYLED the way you want them: designed and tailored to coincide with every man's tastes—these new suits and overcoats will win your appreciation immediately.

SUITS
$25 to $45

OVERCOATS
$27.50 to $55

Shown in all the new models: light as well as dark colors, and sufficient variety in patterns to make selection interesting.

QUALITY
SERVICE
SATISFACTION

Emorys

Nothing is too good for the sick.

Smythe's Pharmacy

PRESCRIPTION SPECIALIST

In business for your health. Let us fill your prescriptions. Mail orders promptly executed. Call and wait for your car. Phone 1.

Sunday hours: 1 to 4 and 7 to 9 p.m

B. C. PLUMBING & HEATING CO.

Agents for
ALBERTA CLAY PRODUCTS, SEWER PIPE & DRAIN TILE.
306 Baker St. Nelson, B. C.

FOR QUALITY IN

DIAMOND RINGS
WEDDING RINGS
SILVERWARE
JEWELRY
WRIST AND POCKET WATCHES
CUT GLASS AND CHINA

or

A RELIABLE REPAIR JOB

Go to

E. COLLINSON

Jeweler
Expert Watchmaker
C.P.R. and G.N.R. Time Inspector

Tress Caps

(London)

Made by the leading makers of England and built to stand the rigor of extreme climates and hard wear.

These come in Donegals and fancy tweeds, a standard in caps.

TRY US FIRST!

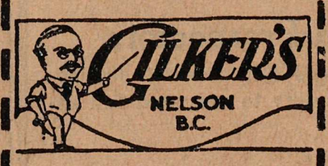

CLASSIFIED ADS BRING RESULTS.

Capitol Entertainment

TONIGHT

The Greatest Comedy Team Ever Known in The Biggest Comedy of Our Times!

KARL DANE and GEORGE K. ARTHUR in ROOKIES

with MARCELINE DAY

You'll learn about laughing from this one!

OUR GANG COMEDY
"Seeing the World"

A Metro-Goldwyn-Mayer PICTURE

International News

Women Who Cook Electrically Have More Leisure

Electrical cooking cuts down housework and it provides the most efficient cooking method.

No ashes or coal to haul, no dust or dirt.

Sold on easy terms, without interest.

--The City of Nelson

Blacksmith Supplies
Always in Stock

FILES
TONGS
RASPS
PINCERS
VISES
ANVILS
HAMMERS
HORSE SHOES
HORSE SHOE NAILS
BAR IRON AND STEEL
GILBERT SMITHING COAL

Prompt Attention to Mail Orders

Wood-Vallance Hardware Co Ltd.

WHOLESALE NELSON, B.C. RETAIL

Home Again

After attending a post-graduate course in optometry, and bringing you the latest instruments and methods of examining the eyes for eyesight defects.

Wonderful changes have taken place of late in the methods and determining of eyesight troubles far superior to old methods. We are now able to give you the most modern examination and care, as carried on by the leading men in optometry.

J. A. C. Laughton, R. O.

Specializing in Eyesight Defects
GRIFFIN, BLK, PHONE 125

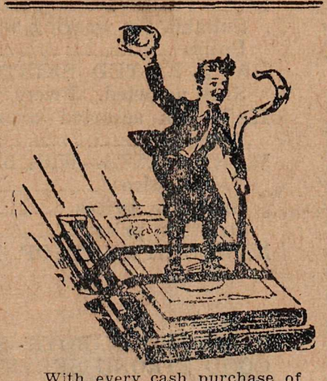

With every cash purchase of School Books or supplies amounting to $3.00 or over we will give the purchaser an EVERSHARP PENCIL

Canada Drug & Book Co.

Doctors' Prescriptions Our Specialty
Out-of-Town Orders Receive Our Most Careful and Prompt Attention

RITOLA HEARING RESUMES AGAIN THIS MORNING

Adjourned Hearing Goes on Today; Inspector Away; Expect to Adjourn Again

John Ritola's preliminary hearing, on a charge of murdering Leo Kolehmainen at the Florence mine, near Ainsworth on August 23, will be resumed this morning at 10:30 a.m., before Stipendiary Magistrate John Cartmel.

The hearing was adjourned a week ago, after taking of evidence of five men who witnessed the shooting of Kolehmainen, in order that the evidence of Dr. H. H. Mackenzie, who performed the autopsy, and of Inspector W. R. Dunwoody of the provincial police, who conducted an investigation, might be taken. Inspector Dunwoody was called out of Nelson early yesterday morning, and was not expected back in time for the hearing. It is thought likely the hearing will again be adjourned.

Killed in Brawl

Kolehmainen was killed when Ritola started shooting during a drunken argument at the Florence mine. The argument was about work the men were doing in the mine. Before firing the shot that killed Kolehmainen, Ritola fired twice through his pocket, wounding himself and Pete Maki in their toes.

Six Toronto people were hurt in a motor collision near Oakville.

PHONE
Dr. M. F. Setters
Physician and Surgeon
Suite 503 to 509 Rookery Building
Over Whitehouse.
SPOKANE, WASH.
Corner Riverside and Howard

ARTIC
HIGH-TEST GASOLINE
AND
KO-CO NAPTHA

WHEN BETTER SERVICE IS GIVEN

Dill's Super Service Station

WILL GIVE IT