Best Copy

938

PROVINCIAL LIBRARIAN
VICTORIA B C

Trail Plans Pools
See Page 3

The Daily News

Rossland Champs
See Page 7

Vol. 26 NELSON, B. C., MONDAY MORNING, AUGUST 7, 1927 No. 93

PRINCE DEDICATES BIG PEACE BRIDGE

REDS' MARCH THROUGH LONDON IN PROTEST

VE VANZETTI ND SACCO SAY SIGNS CARRIED

to Get Any Satisfaction at abassy; Gather at Hyde Park

LABOR PARTY TO BACK THEIR PLEA

e Threatens New York; ris Has Parade; Canadian Radicals Are Busy

OSTON, Aug. 7.—Judge Webster Thayer, who presided at the co-Vanzetti trial in 1921, will in the Norfolk superior court Dedham on Monday afternoon ear any motions that may be ented in connection with the .

DON, Aug. 7.—Several thousand Sacco-Vanzetti sympathizers paraded from Trafalgar Square embassy in Grosvenor gardens, he avowed purpose of asking sador B. Houghton to forward ions of protest against the ming executions of the condemned men to President Coolidge overnor Fuller of Massachusetts. g forces of mounted police actied the demonstrators, who ed to Communistic airs played nds.

Six Admitted

embassy was found to be guarded by police. Three es from among the paraders admitted and later six more llowed to enter. After a short d, all of them came out and pokesman announced to the that the people they wanted were reported to be away. pokesman declared that they t propose to accept this statefrom the embassy, but would a further demonstration in park. The procession was then ed and marched to the park, speeches were delivered.

Sacco-Vanzetti demonstration ombined with a "no more war" stration. It started on the ement by the Thames and the ers proceeded toward Trafalgar . The paraders carried banners such inscriptions as: "Open ison doors for Sacco and Vanand "Save Sacco and Vanzetti the electric chair."

demonstrators adopted resolucondemning what was charred as the sacrifice of these to class hatred and American lism. One resolution called upon ritish Labor party and the trade council to exert their whole th to save the "two victims of justice."

RIS, Aug. 7. — Five thousand estants, carrying hundreds of ags, marched outside the gate ris into the Bois De Vincennes, this afternoon they held a istration as a protest against mpending executions of Sacco Vanzetti in Massachusetts. The nment had forbidden the demonon to take place inside the capites.

norina Luigia Vanzetti, sister of ondemned man, led the parade of thousands out through the city's rn gate into the Bois De Vines.

ere were many red flags in the

(Continued on Page Two.)

GE DIAMOND HAUL, MONTREAL

Men Aided by Woman Get 0,000 in Diamonds, Jewelery; Escape

ONTREAL, Aug. 7.—After gagand trussing up the manager messenger boy of the Capitol lry store, on St. Catharine street , the city's main thoroughfare, men, aided by a woman, early rday morning cleaned the safe of 00 worth of diamonds and jewelry escaped in an automobile. The rietor of the store, D. Shapiro, the police that the loss was not red by insurance.

ter in the day, detectives found mpty suitcase and the jewelry at the entrance of a west end tment house. The police were lied with a good description of rio.

carrying out the robbery, the ers worked skilfully. While one e men guarded the two emes, the woman gagged and ed them, while the other bandit the safe.

Two Hundred Fires Province Past Week; No Relief in Sight

VICTORIA, B.C., Aug. 7.—Without hope of early relief from hot dry weather, British Columbia finished this week with no less than 195 new forest fires reported. A huge fire near Alberni which has been burning fiercely over a wide area for several days is now under control.

BAILY HEARING GETS UNDER WAY AT TRAIL TODAY

Man Held for Jury Murder Has No Counsel; Archie Johnson for Crown

TRAIL, B.C., Aug. 7.—Kenneth R. Baily, charged with the murder of Charles A. Jury, in his Rossland avenue home about 2 a.m. June 24, is to be given his preliminary hearing at 10:30 tomorrow morning.

All essential witnesses have been summoned and are now in the city, including Mrs. Jury, the widow, and her son Raymond, who have returned from Victoria.

Archie Johnson, K.C., of Vancouver will act for the crown. So far as can be ascertained no counsel will be retained by Baily.

BODY BELIEVED ONE OF SUICIDE

Found in Box Car at Saskatoon; Man Took Gopher Poison, Believed

SASKATOON, Sask., Aug. 7.—The partly decomposed body of a man found in a box car on a freight spur at Fielding, Sask., Saturday morning, was later identified as that of John Fisher, employed by the Western Construction company, at clearing brush.

A can of gopher poison was found near the body and Coroner Nunn decided it was a case of suicide while Fisher's mind was deranged. He is an American and had written many letters, some of them complaining of *abuse in his own country and some* addressed to the president of the United States. The remains were described as being those of a man about 35 years of age, 135 pounds, thin-faced and sallow, clean shaven, with dark hair and blue eyes. It is believed he died July 29.

Lessard, Veteran of Northwest Rebellion, Is Dead at Toronto

TORONTO, Aug. 7.—Major-General Francois Louis Lessard, who served with Canadian forces with distinction in the Northwest rebellion and the outh African war, died today at his home, Meadowvale, Peel county, aged 66 years.

He underwent an operation last February for a malignant growth. and while he made temporary improvement it was not of a permanent character, and during the past few days he had been very ill. The funeral will take place Tuesday morning from St. Basile's Church to Mount Hope cemetery, Toronto.

Surviving are two daughters, Mrs. Blanche Walker of St. Thomas, Ont., and Miss Eva Lessard, Quebec City.

Call Out Today for Conservatives to Name Delegates

VANCOUVER, Aug. 7.—Notices calling upon branches of the British Columbia Conservative association in each federal riding to meet immediately for the purpose of choosing delegates to the National convention to be held at Winnipeg in October, will be issued tomorrow, it is learned.

Coast Chinese Admits Bought Girl China to Marry Rich Man Here

VANCOUVER, Aug. 7.—During his hearing on a charge selling narcotics, Lore Yip, local Chinese merchant, admitted he had bought a 13-year-old girl in China, bringing her here on the agreement that she would marry a rich man he would select. He was remanded. Bail was raised from $5000 to $10,000.

Burly Cop Lifts and Carries the Prince through Crowd at Toronto Memorial Service to Soldier Dead

TORONTO, Aug. 7.—Edward, Prince of Wales, his younger brother, Prince George, and 50,000 commoners this morning paid tribute at Exhibition park to the glorious dead of the great war, in what was probably the most memorial service in Toronto's history.

And in it the heir to the throne took a leading part. In a clear, steady voice that lacked the ministerial intonation, he led the vast throng in the responsive reading from chapter seven of the Book of Revelations. With the deep bass of male voices predominating, the people made their response.

For a few moments before the ceremony, the enthusiastic crowds almost took the princes for their own. The royal cars were misdirected and brought in the wrong gate. The prince and his staff were compelled to alight from their cars and push their way through a jam of people to reach the platform in front of the grandstand.

As the princes appeared the crowds pressed in until it was necessary for a burly constable to lift the elder prince bodily through the last part of the push toward the platform. He emerged smiling and cheerful and nodded his thanks to his rescuer.

LONDON'S HEART IS MARRED WHEN BLOCK FALLS

Seven-Story Commercial Assurance Building Is Undermined

LONDON, Aug. 7.—The Commercial Assurance building in Cornhill, within a stone's throw of the Bank of England, collapsed early this morning, shaking the whole neighborhood. The crash was heard a mile away. It is said that the collapse was probably due to rebuilding operations at Lloyd's bank, next door.

Nobody was hurt, as the workers, previously having heard crackings and rumblings, were withdrawn.

The whole side of the seven-story building hurtled down into a 50-foot excavation with a great roar.

Flashes caused by the breaking of electric cables accompanied the collapse. Smoke and dust overhung the Royal Exchangs and the Bank of England.

Cornhill lies in that district of the "city" known as the financial center of London, which is to England what Wall street is to New York. It is one of the most ancient and historic streets of the capital, dating back to Roman days.

COAST GUARDS KILLED IN ROW

Rum Runners Shoot Up Vessel and Attempt to Fire It ; Runner Wounded

FORT LAUDERDALE, Fla., Aug. 7.—A federal agent and a boatswain of the coast guard were killed and two other guards seriously wounded at sea by rum runners today. The shooting took place after a rum boat had been captured and two men taken aboard the coastguard patrol boat No. 249, *en route* to the Bahamas.

According to meager information received here, the two prisoners opened fire on the crew of the patrol boat, and attempted to fire the government craft. It was reported that the rum runners had been wounded.

American Officers Accompany Royal Party Into Canada

TORONTO, Aug. 7.—The Prince of Wales and Premier Baldwin's return to Canadian soil after the hour in Buffalo on Sunday was marked by a gesture of international accord. Vice-President Dawes and Secretary of State Kellogg, of the United States, accompanied the party on the motor drive to Chippawa, where radial cars took the visitors through the gorge route to Queenston.

Mr. Kellogg left the party at Queenston. Their Royal Highnesses went to Government House with a small private party after the boat landed and later took their train from the North Toronto station to start the long trip which will conclude at the E.P. ranch in Alberta.

COTTAGE BURNS IN BUSH FIRE AT THE COAST

Electric Railway Damaged by 100-Acre Fire in Burnaby

VANCOUVER, Aug. 7.—Swept along by a stiff breeze, a 100-acre bush fire in Burnaby destroyed a small cottage owned by W. J. Rawlinson, scorched a B. C. Electric station, withered an orchard, menaced several homes, and caused considerable trouble to a score of firefighters before it was got under control this afternoon.

This blaze and a small outbreak near Powell river, *were the only forest* fires reported to the provincial forestry department over the weekend. Many interior districts were not heard from, however.

DR. KING TO HELP WELCOME BALDWIN

Leaves Victoria Today With Dr. MacLean to Meet at Banff

VICTORIA, Aug. 7.—Hon. J. H. King, minister of health and soldiers' civil reestablishment for Canada, arrived *in Victoria Saturday from* Ottawa on one of his regular visits. He will leave here Monday, in company with Hon. J. D. MacLean, acting premier of British Columbia, to go to Banff, where they will welcome to British Columbia Rt. Hon. Stanley Baldwin, prime minister of Great Britain, who, with Mrs. Baldwin, will spend a few days this week in the Rocky mountain resorts.

Dr. King said that he would return to Victoria next Friday, and be here for three days more to complete the business of his department here.

Twenty Per Cent Auto Owners Have Failed Cooperate With Police

VICTORIA, Aug. 7.—Twenty per cent of the automobile owners of British Columbia have failed to cooperate with the provincial police in carrying motor vehicle licences displayed on their cars, or in filing correct returns in regard to engine numbers, according to a survey completed by the police, before more drastic measures are taken to enforce the law.

WEEK-END DEATHS HEAVY IN EAST

OTTAWA, Aug. 7.—Edward Feucht, aged 41, and his nephew, William Feucht, aged 15, both of Detroit, Mich., were drowned Saturday afternoon while in swimming in the St. Clair river, near Windsor, Ont., in one of a series of tragedies which occurred in eastern Canada over the week-nd.

In other accidents, including automobile and motor cycle mishaps, six persons were killed and 18 injured.

BALDWIN URGES CANADIANS TO CONTINUE WORK

Led in Imperial Preference Puzzle; Should Aid Imperial Problems

BRITISH PREMIER IN PLEA FOR WORLD PEACE

Speaks at Ottawa Dinner; Declares Canada "Pioneer of Empire"

TORONTO, Aug. 7.—Premier Baldwin spoke of Canada last night as a pioneer of the Empire. He suggested that as she had led in the granting of Imperial preference, she might now lead in the solution of Imperial problems. "Would it be rash to prophesy," he asked, "that, in finding the solution Canada will take a leading part—that *she will, once again, be a pioneer of the* Empire?" Canada has achieved full nationhood already. She had achieved it largely by her success in finding a practical working compromise between the many different elements which went to make up the national life. Now, Mr. Baldwin proceeded, she was called upon to apply those principles to the wide problems before the British Empire today.

"We are jealous of freedom within our borders," Mr. Baldwin proceeded, "but we believe unity is vital if we are to give our services to mankind. Our supreme duty as we confront the world is not the fostering of Imperial trade, vital as that is, as much as the preservation of world peace.

Mr. Baldwin spoke at the dinner given in honor of the Prince of Wales and himself by the government of Ontario. The toast of both was proposed by Premier G. Howard Ferguson of Ontario, who observed that the Ontario *government felt that the occasion* should be one of enjoyment and relaxation rather than speech-making.

Pleased at Welcome

"Tomorrow," he said, "we celebrate 100 years of peace. After a week of oratory, we might tonight hold our peace," Mr. Baldwin said. He expressed *warm thanks for the welcome tendered* to him, and added "Whatever her material developments may be, and however the face of Canada may alter in the years to come, I am bold enough to prophesy that her heart will remain much the same as ever."

Mr. Baldwin opened by remarking that he had at first been in two minds whether or not to follow the example of the Prince of Wales and scrap his speech. But, on second thought, he recalled the invitation a year ago from Mr. Mackenzie King to visit Canada. Since then each cable had added a fresh engagement until there was some score of speeches to be made. These speeches ment much work and tribulation. "You asked for those speeches, and, by gad, you are going to get them," Mr. Baldwin added, the room rippling with laughter and applause.

Pioneer of Empire

"I want to speak of Canada as a pioneer of the Empire," he proceeded, "I *mean the pioneer work which Canada* has done in exploring the possibilities of self-government within the British commonwealth of nations. Let me take the most notable example of this kind of exploration. We all know that Upper and Lower Canada were the pioneers in the change from representative institutions to self-government as that was known in the first part of the nineteenth century. The measure of

(Continued on Page 2)

PRINCE'S RANCH SAME AS USUAL

No Special Preparations for Visit of the Prince, Says Manager

CALGARY, Aug. 7.—No special preparations are being made at the E. P. ranch at Pekisko for the home coming of H.R.H. the Prince of Wales, on Wednesday, Professor W. L. Carlyle, the ranch manager, said this evening. Of course, additional accommodation facilities are being provided for the 16 members of the royal party, and this is putting some strain on the bedroom and dining room space of the ranch house, but otherwise the Alberta royal rancher will find his establishment running on much as it does instructions or intimations as to when he is away.

His Royal Highness has given no how he will spend the five days he plans to be there. In fact, Professor Carlyle has not received official information that his stay will be confined to five days.

Coast Conservatives Indignant at Rumors That Tolmie Will Quit

VICTORIA, B.C., Aug. 7.—Indignation is expressed by prominent Conservatives at wild rumors being circulated that Hon. Dr. S. F. Tolmie will resign the Conservative leadership. At the suggestion of R. H. Pooley, a meeting was held to discuss the best means to end the reports, *which were launched by the Victoria times on Friday.* Dr. Tolmie is absent from the city.

NATIONS BOUND BY GOOD-WILL, STATES DAWES

Both He and Kellogg Refer to Recent Naval Meet When at Bridge Ceremony

BUFFALO, N.Y., Aug. 7.—Diplomatis restraints were cast aside by Vice-President Dawes today, speaking at the dedication of the international peace bridge, to bring the naval conference failure at Geneva boldly into open discussion of its effect on British-American relations.

Both Andrew Kellogg, United States secretary of state, and Premier Baldwin *touched indirectly* upon the clash of opinion at Geneva that prevented the negotiation of a new naval limitation treaty. They voiced confidence that the stream of British-American friendship flowed on unchecked by recent differences in views.

The vice-president, however, plunged directly into the subject to declare it "unthinkable that Great Britain and the United States will again place upon their peoples the burden of competitive naval building because temporarily their experts disagree in their practical interpretations of that principle."

"The instinct of self-preservation—the most deep-seated of mankind—binds us together, and in that unbroken tie is the ultimate guarantee of the safety and progress of western civilization," Mr. Dawes said.

WEST FIREMEN TO ARBITRATE

Men on 55 Western Roads Agree With Railroads; Keep Differentials

CHICAGO, Aug. 7.—Representatives of 55,000 firemen and helpers on 55 western roads agreed with the rail*roads yesterday to submit their dis*pute over the firemen's demand for a dollar a day raise in wages to arbitration, Edward P. Morrow, member of the board of mediation, announced.

The wage increase asked in June, 1926, would, if granted, amount to about $12,000,000 a year.

In addition to submitting the wage dispute to arbitration, it was also decedide to preserve and maintain existing differentials in pay between the mauntain, valley and desert districts.

Immigration to Canada Shows Real Good Gain

OTTAWA, Aug. 7.—Immigration to Canada during June amounted to 18,052, compared with 12,191 in the *same month a year ago, an increase* of 48 per cent. The high figures are disclosed in a statement issued by the department of immigration today.

Immigration for the first three months of the present fiscal year totalled 77,434, compared wtih 48,*403 for the same period a year ago,* an increase of 60 per cent. Of the June immigration 7272 were British 2642 from the United States and 8138 from other countries.

YOUNG PHYSICIAN DIES AT OTTAWA

OTTAWA, Aug. 7.—Dr. Roderick Vincent MacDonnell, popular 27-year-old physician, who was born in Alberta, died here today, following an attack of appendicitis.

TEN-YEAR-OLD GIRL IS DROWNED

GIFFORD, B.C., Aug. 7.—Margaret, the 10-year-old daughter of Mr. and Mrs. John C. Smith, was drowned in the slough on Glenmore road. She had gone bathing immediately after dinner and was evidently sized with cramps.

SPAN BETWEEN FORT ERIE AND BUFFALO OPENS

Dignitaries of Three Countries Participate in Impressive Ceremony

"PEACE" IS THE WORD USED GENERALLY

Crowds Enormous; Princes Motor to Ceremony; U. S. Well Represented

FORT ERIE, Ont., Aug. 7.—"Peace" was the word which kept recurring in the ceremonies of the day, and peace between the English-speaking peoples was the very spirit of the occasion, at the dedication today by H.R.H., Prince of Wales, of the new international bridge between Fort Erie, Ont., and Buffalo, N.Y.

It was a rare meeting of public men. Two princes of the house of Windsor, the prime ministers of Great Britain and Canada, the vice-president and secretary of state of the United States, the premier of Ontario, the governor of New York state, cabinet ministers and the Canadian minister to the United States, stood bareheaded on the bridge frontier.

The Prince, with an entourage of 30 cars, motored from Toronto in the morning, after attending a veterans' open air divine service at Exhibition park. All along the highway the crowds greeted the royal party, and the *Ontario countryside was at its* midsummer heat. In Hamilton and in St. Catharines memorials to the war dead were decorated with wreaths by the Prince of Wales. Premier Baldwin and his party crossed Lake Ontario by boat and met the Prince at lunch at Niagara Falls.

The bridge dedication was a ceremony of deep solemnity. Premier Boldwin made a reference of immediate significance. Speaking of differences between nations, he said:

"Problems have arisen and will arise, and will vary as to how they should be solved. Only recently we have had an instance of this. We have had to differ for the moment, but we know that this does not affect our friendship."

Prince's Hopes

The Prince of Wales said:

"It gives me great pleasure to be present on the occasion of the formal dedication of this bridge which commemorates the peace which has happily endured between the British Empire and the United States for more than a century.

"May this bridge be not only a physical and material link between Canada and the United States, but may it also be symbolical of the maintenance of their friendly contacts of those who live on both sides of this frontier; may it serve also as a continual reminder to those who will use it, and to all of us, that to seek peace and ensure it, is the first and highest duty both of this generation and of those which are yet to come."

The brilliant sunshine which has followed the Princes and the premier for eight days, continued today.

Premier Baldwin's Words

Premier Baldwin said:

"It is a cause of profound satisfaction to me that, by a coincidence which, to me at least, is significant, I am able, while on a visit to Canada during her sixtieth year of confederation, to be present today with Their Royal Highnesses and the prime minister of Canada at this thanksgiving and dedication ceremony, and to meet on this bridge the vice-president of the United States of America and secretary of state. All bridges are proof of friendship; across them men of goodwill may go on

(Continued on Page Two.)

The Weather

From the Dominion Meteorological Office, Victoria

NELSON	53	79
Victoria	52	66
Vancouver	54	76
Kamloops	60	90
Estevan	52	62
Calgary	46	76
Winnipeg	52	72
Portland	60	84
San Francisco	54	62
Seattle	58	80
Spokane	60	92
Vernon	57	87
Penticton	54	87
Grand Forks	52	[illegible]
Cranbrook	49	[illegible]
Edmonton	44	76
Swift Current	44	[illegible]
Prince Albert	44	[illegible]
Qu'Apelle	42	[illegible]

Sunday's Weather

NELSON	48	[illegible]

Forecast—Nelson and vicinity—Continued warm and partly cloudy, probably with showers.

BALDWIN URGES CANADIANS TO CONTINUE WORK

(Continued From Page One.)

self-government then achieved may have been, in fact certainly was incomplete from the modern point of view. But at least it attempted, as Lord Durham declared, to link the development of Canadian freedom with the stable authority of an hereditary monarch.

"This, then, was the starting point. Another quarter of a century goes by, and Canada leads the way again in the logical outcome, I mean the confederation of neighboring self-governing communities which owe allegiance to a common crown. It is a great pleasure to remember that the parliament at home passed the British North America act in no spirit of reluctance or of grudging acquiescence.

"Prescient and far-seeing as Lord Durham was, he still could not anticipate the situation which had developed today.

"Lord Durham was writing nearly 90 years ago. Later generations who have had the advantage of experience, have found such limitation unreal, and the apprehensions which led to them unfounded.

Gives Examples

"I go back to the history of Canada. The control of the internal affairs has led, naturally and inevitably, to a growing sense of the importance of external affairs, and to the taking of an ever-increasing share in the conduct of relations with countries outside her border. If I were asked to give examples, I should cite, perhaps, the exercise of the treaty power and the question of representation in foreign countries.

"Over 40 years ago, Lord Carnarvon, speaking in Montreal to a gathering of old friends ,who had negotiated the Confederation with him, 1867, was using language of this sort:

" 'The greatest gift that the crown and parliament of England have bestowed on you seems to me to be this, that they have given you absolute, unqualified, unstinted freedom in self-government—combined with a union with the ancient monarchy of England.'

Case of the Giver

"Some one perhaps will be thinking that in all the cases which I have cited, Canada has been the claimer and receiver of rights in the political sphere. Let me then remind you of one instance in which she has been the giver. Was she not the first, in 1897, freely to introduce the system of trade preference to the mother country? She gave and did not wait to claim reciprocity.

"The problem hich we have now to face is one which, so far as my knowledge and reading goes, is unknown in history. Here are seven self-governing communities, scattered over many continents. Distinct in historical background, in racial composition, in neighbors and neighborhood and in national character. Yet, we are united by a wonderful network of ties, by common standards of life, by similar hopes and aspirations.

Develop Relations

"Our problem is how to maintain and develop this special relationship between the various parts of the world, which owe allegiance to the King without entrenching on the liberties of each part as it goes about its daily work.

"That we shall solve the problem, I am confident. We shall succeed by each one of the partner nations contributing not only knowledge and experience and sympathy, but understanding.

"Would it be too rash to prophecy that in finding the solution Canada will take a leading part? She has achieved full nationhood already; she has achieved it, as I read her history, largely by her success in finding a practical working compromise between the many different elements which make up her national life. Now she is called upon to apply, in conjunction with all the other nations of the British commonwealth, no new principles, but the very same ones, to the wider problems which face the British Empire today."

SPAN BETWEEN FORT ERIE AND BUFFALO OPENS

(Continued from page one)

their lawful occupations, whether of commerce or of culture.

No Ordinary Bridge

But this bridge is no ordinary bridge; it stands as a sign and symbol of more than a century of peace between the United States of America on the one hand and on the other, Canada, with all the nations of the British Empire. I wish that the path to international peace were as smooth and as straight as this great highway. Alas, to that goal of our desire there is as yet no royal road. Problems have arisen and will arise, opinions vary and vary as to how they had been solved. Only recently we have had an instance of this. We have had to differ for the moment, but we know in our hearts that this does not affect our friendship. The first task of the statesman, as of the bridgebuilder, is to lay his foundations secure. The statesmen of the past have, as this bridge testifies, well and truly laid the foundations of friendship and good will in the hearts of our people—in the hearts of both our peoples; we who have succeeded to their great responsibilities are building, and are determined, so far as in us lies, to build and enduring structure worthy of its foundations."

String Is Cut

At the center of the bridge Mrs. Ross, wife of the lieutenant-governor of Ontario, cut the white ribbon at the actual boundary point. Mrs. Dawes, wife of the vice-president of the United States, presented Mrs. Ross with roses. The royal party met the American party and the Canadian cars moved to United States territory. The Prince of Wales sat between Vice-President Dawes and Mrs. Dawes; Lieutenant-Governor sat with Hon. Mr. Mackenzie King and Governor A. L. Smith.

Governor Smith expressed a simple sentence of welcome. Premier King spoke only a few minutes, referring to English speaking peoples as part of one household, one great family. "We have with us today," he said, "some of the older members of the British family to see how we live with our neighbors on this continent."

Mr. King spoke of the exchange of ministers between the two countries and expressed the desire of Canadians for "perpetual peace between these two great peoples."

At the American side mounted cavalry with sabres drawn saluted as the royal party came across. Seaplanes swept across the sky and on the swift waters of the river motor boats and yachts moved up and down.

FIRE WARDEN OF VANCOUVER DEAD

VANCOUVER, Aug. 7.—Captain Thomas A. Tidy, aged 67, city fire warden, who was a member of the staff of the Vancouver fire department for 34 years, died in hospital here yesterday after a brief illness. He was born in Ontario and came to Vancouver in 1889. Mrs. G. L. Johnston of Nelson, B.C., is a daughter.

Courtney Plans to Start His Atlantic Flight on Tuesday

SOUTHAMPTON, Aug. 7.—Captain Courtney, the British aviator, may start his transatlantic filght Tuesday. Today, there was a distinct improvement in weather conditions.

VANCOUVER, Aug. 7.—Efforts of prohibitionists at Armstrong to secure a new referendum to abolish a beer parlor there has failed. Hon. J. H. Maclean declaring the petition presented does not bear sufficient names of bonafide residents.

TARIFF EXPERTS HERE TO PROBE FRUIT SITUATION

Mr. McKenzie and Professor Grant in Informal Conference With Many

GO INTO COST AND OTHER DATA

Question of Seasonal Tariff or Using Law to Stop Dumping

D. G. McKenzie, a member of the Dominion advisory board on tariff and taxation, and H. C. Grant of Winnipeg, professor of economics at Manitoba university, met a number of representative fruit growers of this district Saturday, either informally in Nelson, or on their ranches, in the course of collecting data to be used in reaching a conclusion on the application now pending, for a seasonal tariff on fruit.

The investigators, who first visited the coast, and then the Okanagan, were here under the auspices of the British Columbia Fruit Growers' association, and among those they met here were W. Rutherford, Kootenay director of the association; O. B. Appleton of Sunshine Bay, advisory board member for Kootenay Farmers' institutes; and J. J. Campbell of Willow Point and C. S. Squires of Robson, directors of the Associated Growers, respectively for the Kootenay and the Arrow lakes.

Get Information

Those who met Mr. McKenzie and his associates gathered that they were seeking as far as possible for original information and views of representative growers and others, that would have a bearing on the relative merits of the suggested seasonal tariff, and the apparent alternative, a more complete enforcement of the anti-dumping principle.

This data included facts bearing on the costs of production in this province and section, the merits of the claim for protection of British Columbia fruit, and generally all matter that would be useful in reaching conclusions on the questions under study.

Messrs. McKenzie and Grant left by the Crow boat yesterday for the prairie.

GIRL KILLED IN AN AUTO CRASH

WINNIPEG, Aug. 7.—When two automobiles collided on the Winnipeg Beach road, Jess M. Erickson, 12, was fatally injured and her father, Oscar Erickson, seriously hurt. The girl died while being brought to hospital here. Erickson had a cut on the forehead which required 18 stitches.

Plan to Start on Round-the-World Flight in Ten Days

CURTISS FIELD, N.Y., Aug. 7. — Edward F. Schlee, Detroit business man, and William Brock, a former air mail pilot, are preparing for a round-the-world flight, which will start from Harbor Grace, Nfld., within 10 days. They hope to create a new record of 20 days, as against the present record of 28 days.

Flying Timber Fatally Injures Marpole Worker

VANCOUVER, Aug. 7.—Struck by a flying timber in the sawmill at Marpole, near here, where he was employed, Harry Thomas, aged 22, sustained injuries on Saturday which resulted in his death in hospital this evening.

DAVID LLOYD GEORGE WILL VISIT STATES

LONDON, Aug. 7.—Former Premier David Lloyd George has promised that he will visit the United States in 1928 to meet American Welshman and to preside at the international Eisteddfod says a dispatch to the Westminster Gazette from Llangllen, Wales.

Mrs. Ida Watkins, "wheat queen" of Kansas, last year prodouced more than

SAVE VANEZETTI AND SACCO SAY SIGNS CARRIE

(Continued From Page One.)

parade and numerous banners, s of which the police ordered destro considering them too insulting to United States. The banner w Luigia Vanzetti carried bore the peal, "Parisian people, save brother and Sacco. Thanks."

Strike Talked

NEW YORK, Aug. 7.—The Sac Vanzetti emergency committee New York predicted today that 500 workers would respond to the call a half-day general strike Tuesday protest against the execution of two radicals in Boston on Wednes

Winnipeg Presses

WINNIPEG, Aug. 7.—Resolution protest, calling upon President C idge to stay the execution of Sa and Vanzetti, Boston radicals, un sentence of death, were passed several meetings held here over week-end.

Vancouvr in Line

VANCOUVER, Aug. 7. — Pro against the execution of Nicola Sa and Bartolomeo Vanzetti, sched for Wednesday at Boston, was re tered by Vancouver sympathizers a mass meeting here this evenin

On the motion of Alderman A. M Innes, chairman, a wire of protest be sent to Governor Alvan Fulle Massachusetts.

BOSTON, Mass., Aug. 7.—Po late today broke up several atten to stage a Sacco-Vanzetti pro meeting on Boston common u permits held by Socialist speak Several arrests were made and g excitement seized the crowd mated at 6000 and 10,000 per but no violence was reported.

MOTHERS AND THEIR CHILDREN

SUGGESTIONS FOR STORY TELLING

One Mother Says:

In telling children stories, I f found that if a story is repeate must be unchanged, and that rep tion within a story is pleasing. C dren also like a story to be conc For instance, if a party is brought to the telling they to know games were played, what the gu had to eat, and what prizes given. These are simple points child psychology, but they will m it easier for anyone who wishes be successful in amusing childre

Stepping on a nail and failing to his parents, Neil Reinecker, 6, Get burg, Pa., suffers from lockjaw.

H. W. Clendenin, 89, dean of Illi editors, is dead at Springfield, Ill.

WILSON'S FLY PADS

Will kill many times more fl for the money than any oth fly killer. Each pad will kill fl all day, every day, for thr weeks. At all Grocers, Dru gists and General Stores — 10c and 25c per package.

Leading Hotels of the West

Where Superior Accommodation May Be Obtained

The Hume

George Benwell, Proprietor

The Premier Hotel of the Interior

EUROPEAN PLAN ROOMS $1.00 UP

Rooms with Running Water, Private Baths and en Suite.

Headquarters for all Travelling Men, Mining Men, Lumber Men and Tourists.

SPECIAL SUNDAY DINNER $1.00 Rotarian Headquarters

The Most Comfortable Rotunda in the City

HUME—C. Ball, B. Irvine, M. M. Reid, W. N. Love, N. H. Smith, D. O. Crossley, Vancouver; Mr. and Mrs. F. C. Turner, Whitehall; G. M. Innes, Tarrys; W. S. McCua, R. A. Waltz, J. H. Peet, F. W. King, A. L. Harnes, Mr. and Mrs. A. F. McClaine, W. H. Turner, Spokane; H. D. Dietrich, San Francisco; T. Brokken, H. E. Wade, B. A. Wilson, J. F. Johnston, Trail; W. G. Smith, Cranbrook; S. Tognazzini and family, San Luis; Mrs. P. Pezzoin, San Jose; E. Munson, H. Casson, Calgary; Mr. and Mrs. C. E. Greef, Eldoia; Mr. and Mrs. F. Gruf, Mrs. M. Baldwin, J. R. Adam and family, Sandpoint; Mrs. F. W. Brand, Miss A. P. Mayeock, Los Angeles; E. J. Warlenton, Miss Turenans, Corlein; A. Cooledge, Coffer; N. Berhandin, Portland; O. Hawkins, Nelson; Mr. and Mrs. M. P. Teuter, Toronto; W. H. Worth, Silverton; F. W. Bropheny, Mr. and Mrs. S. Marble, Winnipeg.

SAVOY

NELSON'S FINEST HOTEL ABSOLUTELY

Steam Heat, Hot and Cold Running Water in All Rooms. Many Rooms with Private Baths or Showers.

J. A. KERR, Prop. NELSON, B. C.

SAVOY — R. Kendrick, W. Firth, Trail; D. E. Perley, B. Lorant, Ymir; A. Shilland, New Denver; Mr. and Mrs. J. G. Sanders and family, Wallace; C. C. Hockley, Portland; G. E. Eggel, C. Holt, A. Chernoff, E. N. Neelson, Spokane; N. G. Lindh, Seattle; K. Tonning, Tacoma; F. A. Norton, G. R. Barber, Toronto; A. Wheeler, Acme; Eva Markham, Virden; J. A. Knauf, Harrop; J. A. Hamilton, A. Geroux, Regina; T. Stenson, Winlaw; E. Waterman, A. A. Spooner, Calgary; K. Zimmerman, P. C. Nye, H. M. Hufty, F. M. Hufty, Slocan City; Mr. and Mrs. G. D. MacLeod, Daysland; E. T. Davies, Fernie; S. A. Wood and family, Los Angeles; Mary Barber, Calgary; Mr. and Mrs. H. C. Water, Saskatoon.

Queen's Hotel

THE CENTER OF CONVENIENCE

Hot and cold water in every room. Steam Heated

M. E. BARNETT, Prop.

QUEENS—C. C. Shell, Ross' Spur; G. Amant, Grand Forks; C. Dolanger, Trail; A. McGregor, Edmonton; Mr. and Mrs. L. S. Kearney, Vernon; L. Olsufka, F. R. Rotter, E. Hyerd, Salmo; M. Anthony, Fairview; A. Finnie, G. W. Randall, South Slocan; A. McLellan, H. McAllen, Ymir; C. Hunter, Spokane; E. Hanaham, Nelson; Mr. and Mrs. L. Hedman and daughter, Macleod; Mr. and Mrs. L. Siniglio, Kimberley; W. F. McNicol, Johnson's Landing.

New Grand Hotel

A Modern Brick Building.

616 Vernon Street, Nelson, B. C.

Hot and Cold Water and Telephones in All Rooms. Steam Heated Throughout.

J. Blomberg, Prop. European Plan

NEW GRAND—T. W. Gibson, Nelson; J. Bredy, Burton; G. Case, Trail; J. C. Barr, Invermere; T. Caroselia, F. Stevensen, Genelle; F. Hall, F. Talbot, Salmo; F. Narmand, Bonnington; H. H. Ennan, G. C. Spokan, Winnipeg; Mr. and Mrs. A. L. Leoy, New Denver; C. Ferrors, Fife; C. H. Bebbington, Boswell.

OCCIDENTAL HOTEL

A. C. TOWNER, Proprietor

The Home of Plenty.

Fifty rooms of solid comfort.

Headquarters for Loggers and Miners.

Madden Hotel

T. MADDEN, Prop.

Steam-Heated Rooms by the Day Week or Month.

Every consideration shown to guests.

Cor. Baker and Ward Sts., Nelson

MADDEN—E. H. Stanaway, J. Korpar, Trail; C. Gregory, Evans; Mrs. Cowley, M. Hazen, Mrs. Grant, T. Nyman, N. Shukim, Ymir; E. McNeil, R. H. Graham, W. A. Thompson, A. Finnie, South Slocan; H. L. Fife, M. D. Barnett, Slocan City.

STIRLING HOTEL

2½ Blocks East of Post Office

Steam heated. Hot and cold water.

Rooms by day or week.

Also Furnished Suites.

P. H. BUSH, Prop.

BUY ADVERTISED GOODS

Dress, Eat, Live Better

NELSON'S BEST CAFES

YOUR CAFE

THE GOLDEN GATE

Only White Help

Soda Fountain service unexcelled. Cold drinks, fancy sundaes.

Just call—you'll come again.

Phone 681. Day and Night.

Rest Room for Lady Shoppers.

ROYAL CAFE

Classic Restaurant

Refinement and Delicacy Prevail.

OPEN DAY AND NIGHT.

Luncheon, 11:30 to 2 .....35c

Special Dinners 5:20 to 8 .....35c

We specialize in Chop Suey and Noodles

PHONE 182

THE L. D. CAFE

Finest Equipped Restaurant in the City. OPEN DAY AND NIGHT.

SPECIAL—Ice Cream, Soda Water and Hot Drinks. Nice, clean, furnished rooms, hot and cold water.

We Cater to Private Parties.

THE STANDARD CAFE

320 Baker Street, Nelson, B. C.

OPEN DAY AND NIGHT

11:30 to 2:30, Special Lunch, 35c

5:30 to 8:00 p.m., Supper, 35c

PHONE 154

Summer Resorts

NORTH END LODGE

CHRISTINA LAKE, B.C.

Come and bathe in warm and soapy water at north end of lake. Finest beaches on lake. One cottage to rent after August 8, nice quiet place, good fishing. No road to north end. Write and we will meet you. Week-end parties. Boat service Wednesdays and Saturdays.

CHARLES SANDER

Cascade, B.C.

WHERE THE FISHING IS GOOD

OUTLET HOTEL

PROCTER, B.C.

Fishing, Boating, Bathing, Golf, Tennis Courts

Fishing Tackle Supplied. Grocery Store in Connection.

W. A. WARD, Proprietor.

On Kootenay Lake, 20 Miles from Nelson. Reasonable Weekly and Monthly Rates.

Trail Hotels

Hotel Arlington

TRAIL, B. C.

A. P. LEVESQUE, Prop.

Completely Renovated and Refurnished

Hot and Cold Running Water European Plan

Steam Heated Centrally Located

Rotary Headquarters Sample Rooms in Connection

Steam Heated Throughout Hot and Cold Water

DOUGLAS HOTEL

E. L. AND A. GROUTAGE, Props.

Box 606 Phone 263 Trail, B.C.

The Old Reliable

CROWN POINT HOTEL

A. McDERMOTT

Every Courtesy Extended to Tourists and Others Visiting Trail

VALUES CREATE BRISK BUSINESS

MAGLIO MENS WEAR BLOCK CHARLES MORRIS LTD. BOYS WEAR BAKER STREET JUST OUTSIDE THE HIGH RENT DISTRICT

A lady remarked about our "Sale being on." We presume the number of buyers in the store at the time conveyed that idea to her. We assured her we had no sale in progress, that we rarely required them, and could not afford them, on account of our generally low prices. We insale merchandise offered at 85c on which our regular price was only 75c. stanced a line of so-called Values Create Our Brisk Business

THE GUMPS—SPEAKING OF PARADISE

CANADIAN PACIFIC STEAMSHIPS LIMITED

SUMMER SAILINGS

From St. Lawrence Po

Montreal-Quebec

TO LIVERPOOL

Aug. 12, Sep. 9, Oct. 7 .....Montcl

Aug. 19, *Sep. 16, Oct. 14 .....Montr

Aug. 26, Sep. 23, Oct. 21 .....Montc

Sep. 2, Sep. 30, Oct. 28 .....Minned

*Calls at Greenock.

TO CHERBOURG-SOUTHAMPTO ANTWERP

Aug. 10, Sep. 9, Oct. 19 .....Montna

Aug. 18, *Sep. 9, Oct. 5 .....Montro

Sep. 8—Antwerp direct .....Me

*—Antwerp only.

TO CHERBOURG-SOUTHAMPTO HAMBURG

Aug. 16, Sep. 7, Sep. 28 .....Empress of Scotl

Sep. 14, Oct. 12 .....Empress of Fra

TO CHERBOURG-SOUTHAMPTO

Aug. 24, Sep. 14 .....Empress of Fra

Aug. 31, Sep. 21 .....Emp. of Austr

TO BELFAST-GLASGOW

Aug. 16, Oct. 6 .....Me

Sep. 1, Sep. 29, Oct. 27 .....Metag

TO GLASGOW DIRECT

Sep. 10 .....Mar

Berth reservations can now be m

Ask about new Tourist Third Ca

Full details, with rates, from Agent, or write

J. S. CARTER

District Passenger Agent, Nelson,

TRAIL MAY SEE SWIM POOLS IN THREE CENTERS

Jubilee Fund of $1813 Turned Over to Construction of Pools for Kiddies

TRAIL, B.C., Aug. 7.—At the recent final meeting of the big celebration committee, a motion was carried authorizing that the unexpended balance of the jubilee fund be used as the nucleus of a jubilee swimming pool fund.

The motion was made on the suggestion of Ald. J. A. MacKinnon, committee chairman, whose report on the celebration shows in full:

The total amount of money collected was as follows:

C.M.&S.Co., and smelter employees	$1745.75
Corporation of the city of Trail, municipality of Tadanac, business men, lodges and citizens of Trail	2520.60
Total	$4266.35
Expenditures	$2452.41
Balance	$1813.94

All bills have been paid with the exception of small amounts where requisitions have not been turned in to the treasurer.

Mr. MacKinnon's report said:

"When the committee was organized and I was honored by being elected chairman, I had two things in mind:

1. "That the city of Trail would have the best celebration of any kind ever held in this city; and I am more than satisfied that such was the case.

2. "That when the celebration was over, we should have something of a permanent nature in Trail to commemorate the diamond jubilee celebration of this city.

"Permit me at this time to recommend that the balance of money, after all bills are paid, be put in a fund for the purpose of assisting in financing the building of a swimming pool in this city, same to be known as the Jubilee Swimming pool.

"In conclusion, I wish to thank every member of the committee, the citizens of Trail and Tadanac for their cooperation and assistance in arranging and conducting the celebration. It has been an honor to me to be chairman of such a great celebration.

Investigation Made

The idea of a municipally operated swimming pool has been before the city council on several occasions during the past two or three years, Alderman A. A. Milligan at one time being its most consistent advocate. It was always passed up, however, in favor of more pressing demands on city finances.

Recently Mayor H. Clark and Alderman MacKinnon have tentatively examined possible sites for shallow pools that would be absolutely safe while affording the maximum of fun for the youngsters.

Recently, also, F. S. Willis and his men of the zinc plant took the first financial step toward realizing a safe swimming hole for the kids. By rafting an ingeniously constructed "all-in" model cottage—which was the novel exhibit of the zinc plant in the jubilee parade—they realized $500, far-marked "swimming pool."

Blaylock Works

Following the decision of the celebration committee to devote its cash balance of roughly $1800 toward the swimming pool idea, Alderman MacKinnon, in conference with S. G. Blaylock, undertook to organize a campaign for the building of one pool in the Gulch and one in East Trail, and S. G. Blaylock promised the interest Tadanac in the construction of a similar pool at Victoria Street park.

Trail News of the Day

TRAIL, B.C., Aug. 7.—Miss Florence Rutledge, who has been camping at Kaslo with Mrs. W. G. Rutledge and Gertrude, is in town for a few days.

• • •

Mr. and Mrs. George Kennis and children, accompanied by Mrs. F. E. Dockerill left Saturday for Seattle and Vancouver. They plan to go by way of Portland and back by the Fraser Valley road.

• • •

Miss Doris Mitchell spent the week-end at her home at East Robson.

• • •

Mrs. D. MacDonald, who is spending the summer at Four-Mile, after spending a few days in the city, motored back to Nelson with D. MacDonald, who remained for the week-end.

• • •

Mrs. R. G. S. Anthony is the guest of Mrs. Greyson at Bonnington.

• • •

Miss Dorothy Tyson has returned, after spending her holidays at Vancouver. On her way home, Miss Tyson called in at Tranquille for a short visit with Miss Margaret Tyson.

• • •

E. Davies and party left Saturday by motor for a trip in the Okanagan Valley as far as Kelowna.

• • •

Mr. and Mrs. L. LaLonde have returned from a wedding trip to Spokane. They will take up their residence in the city.

• • •

George A. Burton left Saturday for a motor trip to the coast cities by way of Portland and Seattle.

• • •

Mr. and Mrs. C. J. Turner, accompanied by their two sons, left Sunday for Portland and Seattle by motor, where they will spend their holidays.

• • •

Denis Thain, Fred and Nelson Fletcher and Web Mansen motored to Nelson for the week-end.

• • •

Miss Philyis Allan of Rossland Spokane was a visitor in the city Saturday.

• • •

James Rood motored to East Robson for the week-end. He was accompanied by Miss Muriel Hall and Mr. and Mrs. G. M. Wadds.

• • •

Mrs. J. T. Newman and daughter, June, of Bay avenue, have returned from a three weeks' vacation at Deer Park.

• • •

Mr. and Mrs. R. C. Fry and children, Ian and Lois, left Saturday to spend two weeks at Ginols Landing.

• • •

Bob and Hugh Hardy of Columbia Heights left yesterday on a week's auto tour. They plan to visit Nelson, Kaslo and points in Washington, including Spokane.

• • •

Mrs. George Bergerson and Mrs. J. Hall left for Spokane today by auto to spend a few days on vacation.

Trail Churchmen See Movies; One Is of Trail Jubilee Parade

TRAIL, B.C., Aug. 7.—St. Andrews Churchmen's club were entertained tonight by a showing of educational films, shown by Sid Drury, depicting the application of electricity to various industries and also phases in the manufacture of electrical machinery.

More than ordinary interest was taken in one reel exhibited by "Doc" L. Postill, showing the complete diamond jubilee celebration parade in Trail.

Thomas E. Cook, 63, prominent official of American Sheet & Metal company, is dead in Chicago.

STAGE CONTEST IN ECONOMICS FOR KOOTENAYS

Fourteen District Girls Compete Here; Winners to Go to Vancouver

Four Kootenay girls will shortly go to Vancouver as representatives of this district, to compete in a provincial team and individual championship home enonomics judging contest promoted by the Vancouver Exhibition association through the women's institute.

Fourteen district girls, including representatives of Kaslo, Thrums, Robson, Bonnington and Nelson, under the management of Mrs. H. H. Pitts, president of the Nelson and District women's institute and contest convener for the Kotenays, competed for the honor of representing the Kootenay in a meeting at Mrs. Pitts' home recently.

Owing to the short notice given Mrs. Pitts, she was unable to notify any other than the closest institutes to Nelson of the contest, and through them to have representatives sent here. The girls' instruction in home economics will be completed at Vancouver, before the final championship competition.

Lectures

Mrs. G. A. Hunter gave them a talk on home economics and told them of the fine points of judging. Miss M. Leonard, head nurse of the Kootenay Lake General hospital, instructed the girls in the proper method of making beds, both with and without patients in them.

Following the instruction, the contestants were examined and the four gaining most marks will go to Vancouver. The winners will be announced shortly.

For the contest, the province has been divided into four districts — Kootenay, Okanagan, Vancouver island and the remainder of the province. Each section will send four girls to the Vancouver exhibition.

SOCIAL DOINGS ABOUT ROSSLAND

ROSSLAND, B.C., Aug. 6.—Mr. and Mrs. Henry Singer are the guests of Mr. and Mrs. H. Van Buskirk in Fernie.

• • •

Mr. and Mrs. S. S. Jarvis are holidaying at Deer Park.

• • •

W. H. Reid spend the week-end in Colville.

• • •

Miss Nancy Marshall, nurse-in-training at the Bellingham hospital, is spending her holidays at her home in this city.

• • •

H. A. Hill, accompanied by Mr. and Mrs. Vernon Cole and son, motered to Penticton Saturday morning.

• • •

Miss Vera E. M. Hayden, nurse-in-training at the Kootenay Lake General hospital, Nelson, spent Friday at her home in this city.

• • •

Mr. and Mrs. Howard Raynor are moving into a suite in the Queen's apartments.

• • •

Mrs. S. Jewell of Trail is the guest of Mr. and Mrs. W. H. Reid.

• • •

Miss R. E. Heimer of Grand Forks is visiting Mrs. O. Osing.

• • •

Mr and Mrs C A Alexander of Doublin, Georgia, are visiting in this city

• • •

Mr. and Mrs. S. Spence of Spokane were here today.

• • •

Mrs. J. Bryan, accompanied by her granddaughters Misses Jean and Doreen Flood, has returned from a visit with her daughter Mrs. A. C. Hornig in Sibbald, Alberta.

• • •

Mr. and Mrs. P. Pontin and son Alex have returned from a holiday at Deer Park.

Miss Gregory Is Charming Host Rossland Affair

ROSSLAND, Aug. 6.—Gay with Japanese lanterns and streamers of varicolored paper, the Velvet hall has never presented a more attractive appearance than on Friday evening, when about 70 of the younger set were the guests of Miss Phyllis Gregory at a charmingly appointed dance.

Novelty dances were the order of the evening. During one, a number of balloons were suddenly released from a cheesecloth container, attached to th ceiling, and were caught by the dancers. The one bearing the prize-winning number was caught by Miss Florence Henderson. During a fox-trot, the music suddenly ceased, and a prize was awarded to Mr. and Mrs. P. F. McIntyre of Trail, who chanced to be standing on the lucky square. A serpentine dance was especially pretty, the gay streamers and the light frocks of the ladies forming an effective contrast to the more sombre garb of their escorts.

A number of out-of-town folk were among the guests, the following from Nelson being noted. Mr. and Mrs. C. A. Larson, Misses Aloise Wragge, Aileen Mansfield, J. O'Neil, Creina Horstead, Phyllis Church, and Arthur Godfrey, Frank Meagher, E. Walters, Heddington, Percy Coates and Dr. D. McKay.

Music was furnished by the Toe Ticklers' orchestra.

Falling beneath a freight train when asleep caused the death of D. H. Miller at Lewiston, Pa.

Edgar Despain, 35, was killed at Galesburg, Ill., when riding a motorcycle, crashing into a tree.

TOMATO PRICES ARE CUT TO BAR OUT WASHINGTON

Competition Conditions Must Be Governing Factor, Says Committee

WEALTHY APPLES MUST MOVE SOON

Shippers Who Offend Against Regulations Will Be Dealt With

Writing from Kelowna under date of last Tuesday, the interior tree fruit and vegetable committee of direction reviews its problems, and the market situation, as follows:

The past week has seen the real commencement of the movement of semi-ripe tomatoes. Until July 27 the price set thereon had been $2.50, but on account of the information received by the committee regarding the prices at which tomatoes were being offered from Washington (where naturally they mature earlier than in British Columbia), it was necessary to make a distinct cut if the markets were to be preserved for our shippers. Therefore, the price has been set for the time being at $1.25 to the jobber f.o.b. points in British Columbia. The committee would emphasize that competitive conditions must always govern the prices obtainable for British Columbia products.

Possibly it was felt in some quarters that the price was lowered too rapidly, but the committee found that on account of weather conditions tomatoes were likely to come forward much more quickly than anyone expected.

More Acreage Shipping, Also

One other factor in the situation is that the acreage in tomatoes hitherto held for the canneries, is being picked over for shipping purposes for the first time this year. Already a total of some 10,000 crates has gone forward.

It may be observed that the committee issued a warning some short time ago, that "semi-ripe" tomatoes should really be "semi-ripe" and not green. It has information that the jobbers on the prairies have had to hold quantities of these in their warehouses, till they should ripen, some of which were purchased at the former high price; also that, until these are disposed of, the movement may be somewhat slower. Accordingly prices may not hold at present figures.

The committee has considered that prices on early matured apples up to, but not including Duchess, of $1.75 when packed in crates, and $2 when wrapped, are fair, while "green cookers" in crates have ben set at $1.50. Very soon the movement of the Duchess apples will be heavy. These will have to be sold quickly, to place them in consumption before the Wealthies are ready. In this connection it should be noted that the task of the committee is to endeavor to strike a fair balance between the price obtained by the shipper (and therefore the producer) and the price at which the consumer will be readily induced to buy—which must include the cost of distribution.

New Basis on Price Lists

Hitherto the committee has set different prices to jobber and to retailer, without distinction as to how the commodity may be moved. However, now that the carlot movement by freight is becoming heavy, it does not see its way to maintain the differential previously existing, and has considered it fair that the price to a retailer, who may be paying express charges, shall not be higher than to the jobber who is purchasing in carlots. The latter still has the differential between express charges and freight as his protection. It has also *reduced the earlier differential* between the jobber's price and the price to the retailer who may be purchasing commodities for shipment by freight.

Grower-Shipper

The committee fears that it is not fully understood yet that the grower shipper who is shipping his own commodities must take out a licence from the committee. He is then kept advised of the prices at which he must sell his commodities, and all changes therein. This enables him to receive fair prices based on reliable and up-to-date information. It also saves him from being in conflict with the laws of his province. The committee has intelligence of some shippers who are violating the section of the law regarding taking out licences, and the regulations of the committee generally. Suitable action will be taken in such cases. The penalties are sufficiently high to make it worth the while of any shipper to protect himself by becoming a licence holder.

The peak of the apricot movement has now passed, and anyone desiring supplies should be guided accordingly. It is not beyond the bounds of possibility that an increase in price may be made.

All prices set by the committee are effective for all movements in British Columbia, as well as beyond its boundaries. Shippers should be guided accordingly.

Egyptian King Is Received by Pope Pius in Rome

ROME, Aug. 7.—An event extremely unusual in modern history of the Roman Caholic church occurred today when King Fuad of Egypt was formally received by Pope Pius in the Vatican. The Pope conferred upon the King the decoration of the Order of the Golden Spur, one of the highest in the church and held only by nine other persons.

Leaving his bank roll at home on a "hunch," Victor Cooper was held up in Chicago, losing paltry sum.

VETS' SOCCER BATTLE TRAIL ENDS IN DRAW

At End of First Half Game Is Drawn; Great Struggle Is Viewed

FOUR HUNDRED SEE THE OLD-TIMERS BATTLE

Good Sportsmanship Is Shown; Are Entertained Afterward

TRAIL, B.C., Aug. 7. — Ending in a draw, 3-3, Saturday's soccer classic between the Trail Greybeards and the Nelson Ancients had as happy a finish as could be desired for a match between teams of forty-fivers out to revive the friendly festivities of the sport.

For an hour and a half the old-timers, who were a long way from being "back numbers," dazzled 400 excited supporters, showing just how the game was played years ago. It must have been done in great style, for what the old boys didn't know about combination and strategic play, none of the young blood could show them. All they lacked was the speed of youth.

First Half Draw

The first half ended in a draw of 1-1, Jimmie Sommen, who by personal right should still be playing soccer for Trail, and Moffat of Nelson being the scorers.

The Greybeard took the lead early in the second. Jimmy Weir scored at close range on a right cross from Sandy Aitken. Jock McHardy notched another for Trail with a brisk return of partial clearance by Marr.

Then Nelson's blood was up. For 15 minutes their forward line besieged the Trail goal. B. Lewis made two remarkable saves before he was beaten by Gallpen, who, close in, handily redirected a free kick taken by Scotty Williamson. The tying goal was scored by Elliott, Nelson's most nimble and aggressive half back, on a penalty.

Excellent Sportsmanship

A distinct feature of the game was the good sportsmanship and humor of the players, who were as adept as the crowd at repartee.

The game was played all over again when the teams left the field and still again as they gathered at a down-town cafe where the visitors and supporteds became the guests of the Trail "boys" at supper.

Many of the visitors stayed until midnight to attend the soccer dance given in their honor in the Orange hall.

The success attending the old-timers game has led Sandy Aitken and several other Trail moving spirits to anticipate an annual series of such games.

The teams were:

Nelson—A. T. Richards, goal; W. Marr and J. Brown, backs; J. Rothery, McCallum and Elliott, halves; J. Mills, M. Gallpen, J. Ramsden, S. Williamson and R. Moffat, forwards.

Trail—B. Lewis, goal; W. Kennedy and J. Leckie, backs; W. Pollock, J. McHardy and H. Broadhurst, halves; J. Weir, J. Sommen, B. Marshall, W. Laurie, and A. (Sandy) Aitken, forwards.

W. Laurie Jr. refereed.

FIRE RAGING NEAR ANNABLE

Crew Is Fighting It; Downpour of Rain Is Help to the Fire-Fighters

Forest fire breaking out near Annable, about a quarter of a mile above the Trail-Rossland road, is being fought by a crew of fire fighters. The fire broke out about 1 o'clock yesterday afternoon and a crew was rushed out.

A downpour of rain between 4 and 5 o'clock greatly assisted the fire fighters.

Over Five Hundred Killed by Autos in New York City

NEW YORK, Aug. 7.—Automobiles killed 514 persons in the city of New York during the first six months of 1927, an increase of 19 from the same period last year.

PIANO MOVING

is a part of our transfer business to which we devote especial attention. We give our personal supervision to every order for piano removal and employ only the most experienced men in this line to do the work. If you wish your pianos transferred to some other location better have us do the work. That will insure the most expert and careful service.

WEST TRANSFER CO.

PHONE 33.

BIG BIRD GIVES CHASE TO THE FOREST PLANE

Looks Like Smaller Plane Behind to Spectators Upon Ground

Feeling his supremacy or his solitude challenged, a monster bird, presumably of the eagle family, pursued the forestry seaplane Saturday, during one of its flights over Nelson, and gave a thrill to spectators on the earth, if not to Captain E. C. Dobbin, who handled the joystick.

Among those who saw it were James Harris and J. T. Brown of the water department, who were working on a job up the hill. Glancing up at the plane, their first impression was that they were looking at two planes. The second plane, however, immediately resolved itself into a great bird, which, with wings spread, looked little inferior to the plane in size. It was in close pursuit of the plane, and apparently trying to overtake it, or to drive it away.

That Captain Dobbin saw the bird was admitted last night by his brother, C. R. Dobbin, who stated the flyer told him he had seen a big bird at the end of the wing. He was under the impression, however, that the incident had occurred two or three days ago.

At times aviators give pursuit to these big fellows, Mr. Dobbin said, but after the chase, contrive to miss them, for to permit an actual contact might mean the breaking of the propeller.

Mr. Brown, who worked for several years at the Silver King mine on Toad mountain in the early days, and has seen many eagles, declared this bird exceeded in size any he had ever seen.

NO SERIOUS DAMAGE IN JAP EARTHQUAKE

TOKYO, Aug. 7.—The latest reports concerning the earthquake in northeastern Japan yesterday are to the effect that, while the shock was severe, no serious damage was done. A small number of persons suffered minor injuries, principaly by bricks from falling chimneys. Another slight shock was felt at 11 o'clock this morning, but is believed to be inconsequential.

PARK POPULAR; BAND CONCERT PLEASES, TOO

Large Crowd Enjoys Pastimes and Listens to the Music

Playing to a large audience, the Nelson city band rendered a splendid concert at Lakeside park yesterday afternoon which was the scene of bathing, boating and innumerable picnics. The music was greatly appreciated and each selection brought *forth rounds of applause.*

The band, led by Bandmaster F. L. Irwin, rendered the following program: March, "The Black Horse Troop," John Philip Sousa; valse lamentaso, "The Prisoner's Song," Guy Massey; cornet solo by J. T. Brown, "The Holy City,' Stephen Adams; overture, "The Tree Gardemen," Lister Brockton; intermerro, "Gavatte," Joseph De Lucy; waltzes, "Roseland," Fred Jewel; grand selection, "Songs From the Old Folks," M. L. Lake; overture, "Western World," Ed. Chenette.

AMSTERDAM, Holland, Aug. 7.—Six people were killed, 15 seriously injured and many were slightly hurt in a collision between local trains near Laren this afternoon.

HOTEL CASTLEGAR

THE BEST PLACE TO EAT AND SLEEP BETWEEN TRAIL AND NELSON

NELSON MOTOR COACHES

NELSON-KASLO
Lv. Hendricks Garage, Kaslo..7:00 a.m.
Lv. Capitol Motors, Nelson....3:45 p.m.

NELSON-PROCTER
Lv. Procter .....7:30 a.m.
Lv. Capitol Motors, Nelson....3:45 p.m.

NELSON-SLOCAN CITY "PATRICIA"
Lv. Slocan City connections for Trail .....7:15 a.m.
Lv. Peebles Motors, Nelson....4:15 p.m.

NELSON-TRAIL "MARJORIE"
Lv. Nelson, connections for Rossland .....8:30 a.m.
Lv. Trail, connections for Slocan City .....3:05 p.m.

NELSON-YMIR-SALMO "50-50"
Lv. Salmo—8:00 a.m.
Lv. Nelson—3:30 p.m.

August Furniture Sale

Business in our August Furniture Sale has been exceptionally good. We expected that it would be, because we have never offered better values. Below are a few more of the many opportunities for purchasing furniture at low prices which we are offering:

Library Stand Metal Lamps.
One-Half price ..... $9.75 to $16.50
Library Tables, fumed oak ..... $13.50 to $29.50

3-Piece Wicker Suite—1 settee, 1 rocker, 1 chair. Upholstered Marshall loose cushions finished in golden brouse. Regular price $165.00. August sale price $107.50
Sea Grass Chairs ..... $7.35 to $9.75
Verandah Chairs ..... $4.95 to $6.50
Old Hickory Rockers $6.95
Old Hickory Tables $7.50
Verandah Drop Shades. 3x6 ft. wide. ..... HALF PRICE
Striped Awning, per yard ..... 59¢
Camp Chairs with folding back $1.15

LADIES' DESKS AND WRITING TABLES

Walnut Spinet Desk. Regular $28.50. August sale price $16.50
2 Fumed Oak Desks. Regular $35.00. August sale price $17.50
1 Walnut Desk. Regular $35.00. August sale price $17.50

ODD WOODEN BEDS, FULL SIZED

Fumed Oak. Regular $40.00. August Sale price $10.75
Mahogany Finish. Regular $42.50. August sale price $13.75
Walnut Finish. Regular $45.00. August sale price $15.90
Wicker Tea Wagons ..... $19.75 and $24.50

Our Easy Payment Plan

Makes it possible to take advantage of these unusual bargains in High-Grade Furniture without the slightest inconvenience. Buy an odd piece or all the furniture you require and pay for it by installments while you are enjoying the beauty and comfort.

Standard Furniture Co.

Complete House Furnishers — — — — — Nelson, B. C.

FREE—Send for Two Trial Packages

"Now for Play!"

HAPPY indeed are the people who can work hard *every day* and still feel bright and energetic to enjoy every evening. These are the people whose *bodies* are right—mainly because they eat right food.

Grape-Nuts was *deliberately designed* to be a right food. It furnishes the five essential elements of nutrition. It's easy to digest. And it's wonderfully appetizing—so good, in fact, that you'll want to eat it just for its flavor. But there's yet another feature—*crispness.* You like to *chew* Grape-Nuts, thus healthfully exercising your teeth and gums.

Grape-Nuts costs less than one cent a serving—for four teaspoonfuls is sufficient. Sold by all grocers in wax-wrapped packages. Ready to eat—served with milk or cream. Made in Canada.

Send your Name and Address for Two Free Trial Packages of Grape-Nuts and "A Book of Better Breakfasts".

Address Canadian Postum Co., Ltd., Dept. GS 11, Metropolitan Building, Toronto 2, Ont.

Grape-Nuts

for Delicious Nourishment

THE DAILY NEWS

Published every morning except Sunday by The News Publishing company, limited, Nelson, B.C.

Business letters should be addressed and checks and money orders made payable to The News Publishing company, limited, and in no case to individual members of the staff.

Advertising rate cards and A.B.C. statements of circulation mailed on request, or may be seen at the office of any advertising agency recognized by the Canadian Press association.

SUBSCRIPTION RATES

By mail (country), per month	$ .60
per year	6.00
By mail (city), per year	12.00
Outside Canada, per month	.75
Per year	7.50
Delivered, per week	25c
Per year	12.00

Payable in Advance

Member Audit Bureau of Circulation

MONDAY, AUGUST 8, 1927

Presidential Stock

One of the certain results of President Coolidge's cryptic announcement that he does "not choose to seek the 1928 Republican nomination" is that ex-Governor Frank O. Lowden's stock will soar, not to speak of the stock of the various Democratic aspirants, who will see somthing to really aspire for.

In 1924 ex-Governor Lowden of Illinois, against his many times repeated refusal to encourage the move, was nominated for vice-president by the Rpublican convention. In accordance with his many times stated belief, that he owed it to the farmers to stay with his chosen work of effecting their national organization, he was obliged to turn down the committee of notification. In his place Brigadier-General Dawes was selected.

The former Illinois governor was considered a Republican presidential possibility 20 years ago, and he has grown in political stature ever since.

His message to the international anti-crime conference at Nelson will be recalled.

If President Coolidge's announcement means that he will not be a candidate in any way, shape or form, and will not accept a renomination if it is tendered him, all the bars will be down, and the next 11 months will see some tall maneuvering in both political camps across the line.

Great Is Red Tape

A Vancouver taxi driver who lost his white card through being deemed the responsible party in a motor accident, has since been the hero of a motor incident in which he risked his life to stop a runaway auto truck, thereby saving the lives of several school children, and the Vancouver city council has petitioned Attorney-General Manson to return him his white card as recognition of his bravery and skill. The wires announce the refusal of the request.

No doubt there is red tape justification for the refusal. Red tape is a justification unto itself for anything on earth. Carried far enough, it could mean the execution of a prisoner because the pardon, known to have been signed, did not arrive in time.

There is the case within the last year or two where a rum running vessel put itself within the clutches of Uncle Sam in order to save the lives of American citizens. "Many thanks, and good-bye!" should have been its salutation. Unfortunately for the good name of American fair play, it was not.

Victor Hugo, in the tale, "A Fight with a Cannon," tells of the inexorable French discipline of the period he is describing. The officer responsible for the cannon breaking loose in the storm and imperilling the safety of the fleet by possibly betraying its whereabouts, not to speak of local damage to limb and life, was called up by the admiral, decorated for his heroic fight which ended in the cannon being secured, and then ordered shot for his laxness. This is perhaps the classic example of balanced justice.

To parallel this, if this is Mr. Mansons' ideal, the worthy minister should keep this taxi driver under the disability of a blue card, but mitigate the punishment by writing him an illuminated testimonial of his deep consideration.

A Hen and a Premier

Hen No. 6, of the University of British Columbia, the little White Leghorn that laid 351 eggs in the Agassiz laying contest last year and was acclaimed world champion layer, though not winning the contest, has been basking in glory at the world poultry congress at Ottawa.

Premier Baldwin has been led to speak publicly of her. He was badly coached, however, and spoke of her feat not in terms of her marvelous fecundity, but of weight of product, stating that any hen that laid ten times its weight in eggs in a year was entitled to special notice.

When it comes to weight of eggs produced, as readers of The Daily News will recall, this hen ranked 118th, or thereabout, in the 460 birds in the contest. What the weights of the individual performers were was not announced, in the data supplied from Agassiz, but presumably many of the 117 that led her in total weight of eggs equalled or surpassed her feat of reproducing her own weight so many time.s

She is a great little hen, all right, on the lines of fecundity, one of several British Columbia birds in that contest that shattered the world's number record. But she did not win the contest, or anywhere near win it.

It is somewhat like judging a footrace, not by the ground covered, but by the number of strides taken. Suppose the principle of a footrace was to see who could go the farthest in five minutes. If some little short-shinned chap who came tenth in distance set up the claim, "I took the greatest number of steps in five minutes," would his claim receive serious attention?

The Lighter Side

Readers of The Daily News contribute many of the best items to this column. Just sign your name or initials, or nom-de-plume, and send in your brightest ideas. —Editor, Lighter Side.

AUNT HET

"This new-fangled way o' singin' may be all right in some places, but it sounds too much like yellin' to be fit for a church."

Marriage helps you advance. A bachelor gets no practice as a "yes" man.

—o—

A hobby is something interesting that would be a bore if you had it to do.

—o—

If only you could tell whether the book or breakfast caused the reviewer's grouch.

—o—

It would be just as easy to make friends after middle age if you were just as easily pleased.

—o—

It wouldn't do to tell Willie, but some of the land's biggest men once flunked examinations.

—o—

Individualist: Anybody who could afford to buy a miniature ship for his living room and won't.

—o—

STRANGE HOW A MAN'S SMOOTH TONGUE CAN MAKE A WOMAN THINK HER TRUSTY MIRROR A COCK-EYED LIAR.

—o—

The humblest cook has imagination, else she couldn't think up 87 ways to spoil a steak.

—o—

A vacuum cleaner can do almost anything except take risque stories out of that kind of head.

—o—

Americanism: Denouncing cowardly mobs; throwing bottles at the umpire.

—o—

You've noticed that the favorite pronoun of those who have "nerves" is the first person singular.

—o—

At man's birth his mother is the important character; at his marriage the bride is; at his death the widow.

—o—

It's good manners to reach, however, if you're reaching for the check.

—o—

All you need to make a complete blackberry pie is a crust, sugar, berries and toothpicks.

—o—

Scientists have produced a more permanent finish for cars, but nothing yet invented beats a locomotive.

—o—

Democracy has its victories. They scheme for the right to meet Wales, but they fight for the right to meet Tunney.

—o—

Correct this sentence: "The manufacturers say you'll get eighteen miles to the gallon," said the dealer, "but you needn't expect over twelve."

Plunging down a mine shaft, 800 feet, at Lansford, Pa., Rudolph Hesperic, 32, was killed.

Joseph W. Middlebrook, 61, veteran Yale oarsman, is dead in New York City.

Efficient Housekeeping

By LAURA A. KIRKMAN

NEW DISHES THIS WEEK

TOMORROW'S MENU

Breakfast
Berries
Cereal
Ham-Potato Cakes — Bacon
Toast — Coffee

Luncheon
Creamed Eggs on Toast
Prunes — Celery
Coffee Ring — Tea

Dinner
Clear Soup
Hamburg Loaf
Baked Potatoes — Corn
Lettuce
Cottage Pudding with Molasses Sauce
Coffee

Molasses Sauce for Cottage Pudding —This creamy sauce may be eaten on Dutch apple cake, grapenuts pudding, any steamed fruit pudding, or cottage pudding. Any kind of loaf cake, sliced, is also delicious with this hot sauce poured over it: Into a saucepan put one pint of cold, sweet milk and place over direct flame; when hot stir into it the following mixture: One-half cup of granulated sugar mixed with one heaping tablespoon of cornstarch powder, one-half cup of molasses, one teaspoon of vanilla extract, a pinch of salt, and one cup of cold water. Stir till thickened and of a creamy consistency, then add a piece of butter the size of a hickory nut, let melt, and serve on the pudding.

Hamburg Loaf—Mix together in a bowl two pounds of hamburg steak (cut from the lower round of beef), one cup of cracker crumbs, salt and pepper to suit individual liking, also celery salt and tomato catsup to season to your taste, two medium sized onions finely minced, and two well-beaten eggs. Stir till well blended and pack into a bread pan. Bake one hour in a medium oven and serve.

Cucumber-Beet Salad—Mix together equal portions of diced cooked beets and diced uncooked cucumber; season with enough finely chopped raw onion to suit individual liking and serve on a bed of crisp lettuce, moistened with French dressing, and well chilled.

Steamed Veal-Ham Mold—Mix together one pound of lean chopped veal, one-half pound of ham, also finely chopped, two beaten eggs, two cups of bread crumbs, a pinch of mace, one teaspoon of salt and a pinch of black pepper. Pack the mixture into a buttered mold (or greased empty baking powder cans) and either steam for two hours in a regular steamer, or sink the cans in boiling water which reaches almost to their covers (weighting them down well) and let the water boil around them for two hours. Serve either hot or cold. Excellent to take on a picnic, cold. (Wednesday's article will be on the subject of picnic dishes, and this mold will be mentioned.

String Bean Hash—Put one tablespoon of meat drippings in a hot frying pan and in it fry one small peeled and sliced onion till golden brown. Now add two cups of cold, boiled string beans cut fairly small, and one cup of cold boiled potatoes diced. Stir in one-half of a green sweet pepper previously cooked, then minced. Season to suit taste with salt and pepper and serve when very hot and browned on the bottom.

Tomorrow—Answers to Inquiries.

Address inquiries to Miss Kirkman, and inclose stamped-addressed envelope for reply.—Editor.

Thirty Years Ago

(From The Weekly Tribune, Aug. 8, 1897)

The Nelson Electric Light company, limited, is making extensive improvements and additions to its plant. A 34inch wooden pipe is being laid from the dam to the penstock and the dam is to be improved so that water of the creek may be stored during the day time.

* * *

C. W. West has commenced work upon a two-storey stone building upon his lots on east Baker street.

* * *

"Billy" Perdue, who has had his share of hard work in supplying the people of southern Kootenay with beef, left for the Klondyke gold fields yesterday. He went by way of the Dalton trail, taking with him 10 horses and 72 head of beef cattle.

That Body of Yours

By JAMES W. BARTON, M.D.

Nerves and Skin Ailments

I spoke once before about a skin specialist who stated that the reason he was a skin specialist was because his patients did not get him up at nights, they never die from their skin ailment and the skin ailments never got cured. Thus the specialist lived in comfort, with plenty of work and no worries.

Your family doctor will tell you that he was taught that there were three classes of skin trouble, one that sulphur would cure, one that mercury would cure and one that satan himself could not cure.

There is no question but that some skin ailments are most obstinate. An eczema can be present practically a lifetime. Other skin ailments such as psorasis, while scaly spots on the skin, will clear up under treatment, remain thus for months, only to break out again and be just as unsightly and troublesome as ever.

Dr. W. J. O'Donovan, in a journal devoted to the diseases of the skin, tells us that there is another factor in skin ailments, a factor that has much to do with preventing the healing of these skin ailments. And that factor is "nerves." So many of these sufferers are of the high strung, nervous type.

He points out that a long continued inflammation of the skin does not scar. There is some irritation which keeps up the inflammation. This irritation is supplied by the patient himself, by continuous scratching and rubbing. This is kept up even during sleep.

What is the point?

That in these long continued skin inflammation it might be well to look into the possibility of some nervous element in the case. There is, of course, always the matter of diet to be considered. Just as raw fruits, like strawberries, can cause an inflammation of the skin, so, also, can other articles in a less spectacular but just as effective way.

Too much white bread, too many potatoes, too much acid fruit may be the underlying cause.

Even as good a food as tomatoes, and they are a good food, may start the trouble. And yet, if after adjusting the diet, using internal remedies like arsenic and external remedies such as sulphur, zinc and mercury, the skin ailment still persists, then it would be well to think about the nervous element. Whether the patient has worries, fears, unusual emotions, that is keeping him nervous. This nervous condition would then need treatment of itself, if a permanent cure for the skin ailment is to be attained.

Ten Years Ago

(From The Daily News, Aug. 8, 1917)

Rev. F. H. Graham of Nelson and Rev. F. P. Hughes of Longbeach, returned last night from a vacation on the Lower Arrow lake.

* * *

Mayor J. E. Annable returned to the city last night after attending the irrigation congress at Maple Creek, Sask.

* * *

Mr. and Mrs. M. J. Mulrooney and two sons leave for a visit to Vancouver this morning.

Twenty Years Ago

(From The Daily News, Aug. 8, 1907)

G. B. Matthew arrived yesterday from his summer home at Galena Bay on Kootenay lake. Gus grought with him some photos, showing the old steamer, Alberta, now called the "Ark," moored in the bay.

* * *

McDermid & McHardy have leased the front portion of the Alan block, fronting on Ward street, for a term of five years, and will make considerable improvements on that side of the building.

LONDON, Eng., Aug. 7.—Lord Harris, although rapidly approaching the octogenarian stage—he was born in the West Indies in 1851—has not yet given up an active part in cricket, while he is one of the most alert members of the Marleybone Cricket club committee. He may often be seen at Lord's having a spell of batting. He still opens his shoulders to the bowling and thoroughly enjoys his practice. It is more than half a century since Lord Harris was a member of the Eton eleven against Harrow, but he still preserves the straight bat, times the ball in his forward play and makes the cut and leg glance as certainly as in those far-off days.

European Classed World's Greatest Male Tennis Player

LONDON, Aug. 7.—"The greatest male lawn tennis player in the world," is C. B. Cochran's description of Karel Kozeluh, professional tennis player from Prague. Spectators who have seen Kezeluh in action in London this summer do not treat Mr. Cochran's description lightly. Kozeluh is not a spectacular player. He has a quiet method and therefore does not impress the casual onlooker with any particular sense of brilliancy.

But his control of the ball, both in pace and direction, is so complete, and he accomplishes his shots with so little effort that an opponent whom he is beating easily, often appears to outshine him.

A Frock Makes Both Ends Chic

FROM neckline to hemline is no great distance these days, but the smartness that a frock enjoys, like the respect a bee commands, is in no way governed by its size. That is cleverly proved by the charming little gown seen above, which encloses a great deal of chic within its boundaries. The band at the round neck, the cuffs of the long-or-short sleeves, and the novel picket-fence band at the hem are of the same material as the frock itself, in a darker shade of the color. Or the frock may be of a printed, dotted or embroidered fabric with the bands of plain color. Obviously it is very simple to make. (*Copyright, 1027, by Butterick*)

Desertion and "addiction to the use of saxophone" were grounds upon which Mrs. J. A. Wilson, Chicago, gets divorce decree.

HEARTY OLD CANUCK

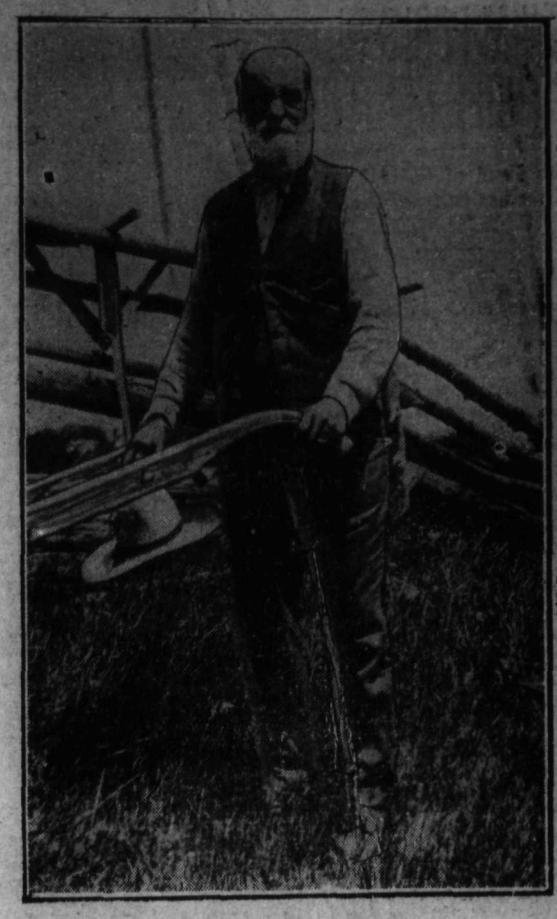

Here is a hearty old Canadian, James De Shane, 107-year-old inhabitant of Marlbank, Ont., who has a good claim to the title of Canada's oldest citizen.

Ice cream consumption in the United States last year was 2,000,000 gallons more than in 1925.

Wyatt Freas, 5, while playing ball on street, struck by automobile and killed at Woodstown, N.J.

a Cool, Delicious Drink

"SALADA" TEA

Iced ! ! ! Try It

219

Building Material

Let us figure your bills of Building Material. Coast Lumber a specialty.

JOHN BURNS & SON

Tents - - Tents

If you are going camping, or for an auto trip, let us know about your requirements in tents. We stock them in sizes from 6 ft x 8 ft with 2 ft. wall to 16½ ft x 24 ft. with 4 ft. wall.

Tent flies in sizes from 10 ft. x 12 ft. to 16½ ft. x 24 ft. Steel tent pins, folding camp chairs, stools, beds and tables. Canoe cushions. Canoe paddles.

Evinrude camp stoves in two sizes, single and double burner, put up in a metal container. Takes very little room in your car. It is a pleasure to cook a meal on an Evinrude Stove.

Quality and Price Right.

Nelson Hardware Co.

Wholesale and Retail Quality Hardware

NELSON PHONE 21 B. C.

Better, better--who has something better

TO STAND still is to stagnate. We Americans are not content with what we have; we are always looking for something better. We want better and more wholesome foods. We want newer and better ways of doing things—labor-saving devices, short-cuts. We want better educational facilities, better and more comforable homes, better working conditions. Betterment is progress. That's why every today is better than every yesterday.

Advertising is a medium of progress. Through the advertisements we learn of the newest time and labor-saving machines for home and factory. Advertisements keep us posted on progress in sciences; of the new or improved foods, clothes and the everyday necessities of life.

You have but to look through the advertisements in your newspapers or magazines to find the article you need or want, advertised.

Advertising supplies new ideas, new materials, new methods to a work-a-day world. It helps make today better than yesterday.

The reading of advertisements is a good habit. It contributes to more intelligent living.

Our Sale
Still Continues

There are hundreds of pairs which must be cleared out and we are making the prices so attractive that we feel you should not pass the opportunity.

SANDALS

Elk Sandals. 5 to 7½.	$1.15
Elk Sandals. 8 to 10½.	$1.65
Elk Sandals. 11 to 2.	$1.85
Tan Sandals	$1.10, $1.25, $1.35
Women's Sandals	$1.85

SPORT OXFORDS
WOMEN'S SPORT OXFORDS
$2.95, $3.35, $3.65
CHILDREN'S PLAY OXFORDS
$1.35, $1.85, $2.15

R. ANDREW & Co.
Leaders in Footfashion

Injuries in Cranbrook Motor Car Collision

CRANBROOK, B.C., Aug. 7.—Meeting at the intersection of Norbury avenue and Kane street, the car driven by Brock Markle of Bull River and driven by Mr. Hurry, crashed into another, both cars being considerably wrecked. It the car with Mrs. Markel and her children, and with Mr. Hurry brother, mother and sister and her mother. The Markle car was turned completely around, and suffered a bent axle and the right front wheel was smashed. The damage to the other car consisted in the running board on the left-hand side being smashed.

Fortunately, the occupants of the cars escaped with a severe shaking up.

Wash RAYON this safe way

RAYON is more sensitive than to laundering than any other fabric—never wring it, never twist it, never rub it with cake soap. Rayon is most fragile when wet.

But you might expect, Rayon should be washed only in mild, pure Lux suds by dipping it gently up and down as you do silks.

Lever Brothers Limited Toronto

BONNINGTON NOTES

BONNINGTON FALLS, B.C., Aug. 7.—Mrs. A. Willey and Mrs. E. McGregor were joint hostesses at a most enjoyable post-nuptial dance and miscellaneous shower for Mr. and Mrs. George Helbecque in the community hall on Friday evening, August 5. The gifts were piled high on a table on the stage, which was fronted with a mass of summer blossoms. R. G. Long, as master of ceremonies, invited Mr. and Mrs. Helbecque to the platform to accept the gifts. Mr. Helbecque voiced his thanks in an effective manner, and also took the opportunity to publicly thank the staff of the West Kootenay Power & Light company for the very handsome clock which they recently presented him with. Mrs. F. H. Russel rendered two charming and very appropriate solos. Miss Doris Lee, M.A., was the accompanist. Dancing was much enjoyed. The hostesses were assisted in serving refreshments by Miss Laura Willey, Mrs. R. G. Long, Jack Gray, Wilfred Lee and Alan Willey. The guests were Mr. and Mrs. W. W. Bennett, Miss Bell, Mr. and Mrs. R. C. Passmore, Mr. and Mrs. C. Gray, Mr. and Mrs. G. N. Brown, Captain and Mrs. G. K. Ashby, Mr. and Mrs. Bert McKim, Miss Violet McGregor, E. J. McGregor, C. Gray, Mr. and Mrs. A. McDonald, Mr. and Mrs. R. G. Long, Mr. and Mrs. G. E. Helbecque Sr., Miss Yvette Bourgeois, Gaston Bourgeois, Mr. and Mrs. J. Hawkins, Mr. and Mrs. A. J. Harris, Mr. and Mrs. E. C. Johnson, Mr. and Mrs. G. L. Thompson, Mrs. G. A. Becker of Everett, Wash., R. Harris, Mr. and Mrs. E. Watts, Mr. and Mrs. F. B. Hardin, Mr. and Mrs. W. D. Ridge, Miss Doris Lee, M.A., Mr. and Mrs. R. J. Cunningham, Mrs. F. H. Russel, Miss Marjory Russel, Miss Winnie Russel, Miss Laura Willey, Miss Ruth Willey, Mr. and Mrs. O. W. Humphry, Miss M. Humphry, Mr. and Mrs. J. D. Yeatman, Colonel and Mrs. J. Murray, Miss K. Edwards, Mrs. P. F. Tarry, Miss Hazel Tarry, A. Bell, W. Lee, G. Lee, J. Cavell, A. Sworder, J. Gilker, J. Streit, T. McIntyre, C. Fisher, E. Lane, C. Rowat, R. Graham, M. McNeil and Mr. and Mrs. George Helbecque.

Mrs. G. A. Becker of Everett, Wash., is the guest of her brother-in-law and sister, Mr. and Mrs. G. L. Thompson, for a few weeks.

Miss Madge Meek of Fernie is spending a vacation with her brother-in-law and sister, Mr. and Mrs. J. Hawkins.

Mrs. A. Willey entertained at a delightful bridge party on Thursday afternoon. The spacious hall and reception rooms, decorated with masses of shaded dahlias and clarkia were refreshingly cool and inviting after the hot sun. Mrs. Collingwood Gray won the prize for the highest score, and Mrs. R. G. Long the second prize. Mrs. O. W. Humphry was awarded the consolation. Mrs. G. B. Russell presided at the daintily appointed tea table. Mrs. R. G. Long cut the ices. Mrs. E. J. McGregor and Miss Laura Willey assisted in serving. The invited guests were Mrs. A. McDonald, Mrs. W. W. Bennett, Mrs. G. N. Brown, Mrs. G. F. Chapman, Miss Maxine Chapman, Mrs. J. G. Harris, Mrs. F. B. Hardin, Mrs. W. W. Bell, Mrs. Bell, Miss Bell, Mrs. O. W. Humphry, Miss Myra Humphry, Mrs. E. McGregor, Mrs. E. Watts, Mrs. Collingwood Gray, Mrs. R. McDonald, Mrs. W. D. Ridge, Mrs. R. G. Long, Mrs. J. O'Shea, Mrs. W. Rutherford, Miss Mildred Irvine, Miss McArthur, Mrs. A. B. Bennett, Mrs. G. B. Russell and Mrs. W. A. Rockcliffe, Nelson.

Elmer Coates of the city plant, who has been on a motoring trip to Banff and Lake Louise, has returned.

KASLO NOTES

KASLO, B.C., Aug. 7.—Mr. and Mrs. A. J. Dunnett of Nelson with their daughters, Doreen and Peggy, arrived in Kaslo Thursday and will spend a short holiday here.

The Misses A. and D. West of Calgary are holidaying in Kaslo.

D. Male of Nelson was a Kaslo visitor, Friday.

W. H. Smedley, G. Wharton and A. Dolphin were among the Nelsonites visiting Kaslo, Friday.

Andy Shilland of New Denver was a Friday arrival in the city.

R. Mayworth of Vancouver arrived in the city, Friday, to spend the week-end.

Captain William Seaman of Nelson motored to town Thursday.

The Ladies' aid of the United church held a successful bake sale and lawn social on the parsonage grounds Friday afternoon.

The ladies' hospital aid held a special meeting in the city hall, Friday evening. Arrangements were made for the annual "free will offering" canvass which will be made this month, and several minor matters were disposed of.

Miss Geraldine Milne has returned to Dauphin, Man., after having been the guest of her parents, Mr. and Mrs. Bruce Milne, for the past few weeks.

Miss Frances Benzies of Nelson is the guest of Mrs. Russell Tinkess.

Mrs. Hyslop and son, former residents of Kaslo, have returned to Kaslo and taken up their residence in the Fleener house on Front street.

Jack Ledingham, last year's school principal, has resigned.

Mrs. E. Cody and her granddaughter, Miss Elise Cody, are spending a holiday here after having spent the winter in Nelson, where Miss Elise attends school at St. Joseph's.

Howard Bowes, one of the Kaslo school staff last year, has resigned and has accepted a position on the Cranbrook staff.

C. W. Wilson and son of Sandpoint, who have been at Utica mine for the past few days, returned to Kaslo Friday evening.

P. E. Doncaster and Mrs. Doncaster of Nelson motored to town Thursday.

C. J. Cochran, inspector for the Bank of Montreal, arrived in town Friday, from Vancouver. He is accompanied by his secretary, W. I. Raikes.

Captain Douglas Brown, superintendent of inland lake and river service of the Canadian Pacific railway, arrived in town from Nelson, Thursday.

Mr. and Mrs. A. H. DeWolf of Cranbrook arrived in town Thursday and left for Summit Lake, Friday morning. They were accompanied by C. H. Robinson of Nelson.

Robert Hunter of Toronto has arrived in town from Toronto, and is the guest of his parents, Mr. and Mrs. S. A. Hunter.

A much-needed improvement has been made in the drill hall by the installation of a drinking fountain and sink. The local boys of the Canadian Legion were responsible for the new convenience.

Mrs. Leonard Pascoe and small daughter of Nelson were the guests of Mr. and Mrs. J. J. Skillicorn during the past week.

Earl Stevens of Howser left Wednesday for an extended visit to points in Michigan, after having spent several days in Kaslo.

J. A. Riddell is able to be out after having been a patient in the Victorian hospital for several days, receiving treatment for the severe burns he received when James Anderson's launch, the Scotia, took fire several days ago.

Nelson Beats Bonnington at Tennis Contests

BONNINGTON FALLS, B.C., Aug. 8.—The Nelson Tennis club played a match here today. Nelson won five of the eight matches. Scores as follows:

Men's singles—G. Helbecque lost to J. Benson, 9-7, 6-4; W. G. Elsdon lost to N. Rhodes, 6-3, 6-2.

Men's doubles—E. C. Johnson and G. Helbecque lost to N. Rhodes and Renwick, 7-5, 6-4, 6-4; R. G. Long and W. G. Elsdon won from J. Benson and L. Simpson, 6-3, 6-4, 6-3.

Mixed doubles—Miss P. Church and E. C. Johnson won from A. Souin and Mrs. J. B. Conway, 6-2, 6-4; Mrs. R. G. Long and A. R. Defieux lost to J. B. Conway and Miss L. Hunter, 6-2, 7-5.

Ladies' doubles—Mrs. W. G. Elsdon and Miss P. Church won from Mrs. J. B. Conway and Miss L. Hunter, 6-3, 7-5; Mrs. A. R. Defieux and Mrs. W. G. Elsdon lost to Mrs. J. B. Conway and Miss L. Hunter, 6-3, 6-2.

GIVES SELF UP

PRINCE RUPERT, B.C., Aug. 7.—Tom Wright, the Indian who shot up the North Pacific cannery last week, has come into town and given himself up.

BUILDERS' HARDWARE
Yale Lock Sets
IN A CLASS BY THEMSELVES FOR QUALITY. SEE THE NEW "ATHENIAN" DESIGN INSIDE SET

A full stock of:

YALE INSIDE SETS	YALE FRONT DOOR SETS
YALE NIGHT LATCHES	YALE STORE DOOR SETS
SASH LOCKS	SASH LIFTS
CUPBOARD CATCHES	CUPBOARD TURNS
CASEMENT CATCHES	CASEMENT ADJUSTERS
GOLD COPPER AND DULL BRASS BUTTS	

SEE OUR NORTON DOOR CLOSERS!

CHIPPERSON HARDWARE CO.
Look for the Red Hardware Store
PHONE 497 BOX 414

SOCIETY

This column will be conducted in the absence of Mrs. M. J. Vigneux by Miss Mildred Irvine, Kerr apartments. All news of a social nature, including receptions, private entertainments, personal items, marriages, etc., will appear in this column. Telephone Miss Mildred Irvine.

Mrs. W. R. Allen and Miss Margaret Allen, who have spent the last 16 months abroad, arrived in Montreal last evening on the Cunarder Antonia. On their way west they will visit in Winnipeg, and are expected to arrive in Nelson in about a week.

• • •

Harold McInnes, Trail barrister, was a visitor in Nelson during the week-end.

• • •

Mr. and Mrs. E. M. Stiles of Trail were week-end visitors in the city.

• • •

Mr. and Mrs. A. Willey and family, of Bonnington, and their guest, May Jones of Grand Forks, were among the motorists in Nelson on Saturday.

• • •

S. G. Blaylock, general manager of the Consolidated Mining & Smelting company of Trail, was a Nelson visitor on Saturday.

• • •

Mrs. R. E. Lanyon, who has been the guest of her brother-in-law and sister, Mr. and Mrs. W. J. Astley, in Nelson, and of Mr. and Mrs. Kenneth Attree at Queens Bay, left last evening for her home in Vancouver.

• • •

Major Gilbert Anderson, Mrs. Anderson and their son, Gilbert, spent the week-end at Procter.

• • •

Mr. and Mrs. A. Wallach, Latimer street, have as their guests Mrs. F. J. Harbinson and her son, Jimmie, of Cranbrook.

• • •

Miss Dorothy Edwards, nurse-in-training in Kootenay Lake General hospital, leaves this morning for a holiday to be spent at her home in Pincher Creek, and at Waterton Lakes, both in Alberta.

• • •

Mr. and Mrs. T. E. Homersham, Front street, have as their guests Mr. and Mrs. V. R. Homersham of Toronto, who have been holidaying at the coast cities.

• • •

Mr. and Mrs. W. H. Turner arrived in Nelson yesterday by motor from Spokane.

• • •

Mrs. J. Potosky of South Slocan was among the shoppers in Nelson on Saturday.

• • •

Mrs. J. Fowler of Taghum spent Saturday shopping in the city.

• • •

Mr. and Mrs. Alex F. McDonald of Bonnington were among the week-end shoppers in Nelson.

• • •

Rev. George Kinney and Mrs. Kinney and children of Procter were visitors in Nelson during the week-end on their way to Robson.

• • •

Mr. and Mrs. George F. Motion and their son, Westman, left yesterday by motor for a visit in Spokane and the coast cities.

• • •

Miss Peggy Pynn was the guest of Miss Bessie Wolverton at Four-Mile during the week-end.

• • •

Mrs. M. England and Miss Janet Bird have left Nelson to reside in Revelstoke.

• • •

Among the out-of-town shoppers in Nelson on Saturday was Mrs. T. A. Wheildon of South Slocan.

• • •

Mrs. J. Sewell of Sunshine Bay was in Nelson, Saturday, on a shopping trip.

• • •

Among the out-of-town shoppers in Nelson during the week-end were Mrs. W. Winstanley of Crescent Valley and her house guest, Mrs. Oliver Winstanley of Michel.

• • •

Visitors in Nelson on Saturday included J. H. Clark of Ymir.

• • •

David Kerr was among the week-end visitors to Procter, where Mrs. Kerr and family are holidaying.

• • •

Mrs. W. S. King is at present a visitor to the girl guides' camp in Kaslo.

• • •

A motor party including W. S. McCrea, R. A. Waltz, John H. Peet, Frank W. King and A. L. Hawes of Spokane, and H. D. Dietrich of San Francisco, visited Nelson over the week-end, and will leave on the Crow boat this morning for Spokane.

• • •

Miss Elizabeth Newman of Trail was among the visitors in Nelson over the week-end.

• • •

Mrs. J. D. Yeatman of South Slocan spent Saturday shopping in Nelson.

• • •

Miss Barbara Paull of Vancouver is among those holidaying in Nelson. Miss Paull is on her way to Windermere and Banff.

• • •

R. Smillie was a week-end visitor in Trail.

• • •

Mrs. H. Fairbank and her guest, Miss Manchester of Boston, Mass., were among the city shoppers on Saturday.

• • •

Among the South Slocan visitors in Nelson during the week-end was Roy Graham.

• • •

H. E. Wade of Trail spent the week-end in Nelson.

• • •

W. F. Vellacott spent the week-end in Nelson, from Boswell.

• • •

Mrs. R. Harris, Madeline Harris and Rege Harris were visitors in Nelson, from Bonnington, during the week-end.

• • •

W. G. Smith of Cranbrook is a visitor in the city.

• • •

Mr. and Mrs. Fred P. Turner of Whitehall, Mont., are among those holidaying in the city.

• • •

George C. Eggers, Spokane lumberman, spent the week-end in Nelson.

• • •

D. Hanman of Victoria was a visitor in the city over the week-end en route to Howser.

• • •

Mrs. W. Hilton and her daughter, Ray, of Natal, who have been the guests of Mr. and Mrs. A. Wallach, Latimer street, leave this evening via the Arrow lakes for a visit in Banff.

• • •

Mrs. Rowland Bourke, who has been the guest of Mrs. I. Bourke, Annable block, has returned to her home at Crescent Bay.

• • •

James Buchanan of Trail was a visitor in Nelson during the week-end.

• • •

Visitors in Nelson on Saturday included O. B. Appleton of Sunshine Bay.

• • •

Alex Cheyne of Erie was a city visitor on Saturday.

• • •

Mr. and Mrs. W. Bell and their guests, Mrs. Bell and family of Lethbridge, were visitors in Nelson during the week-end.

• • •

W. H. North of Silverton was a week-end visitor in the city.

• • •

A. Dosenberger was a visitor in Nelson on Saturday from Sunshine Bay.

• • •

Mrs. C. Cronin of Procter spent Saturday shopping in Nelson.

• • •

Rev. C. D. Catchpole was a visitor in Nelson from South Slocan during the week-end.

• • •

Mrs. Robert Heddle and Miss Thelma Heddle, Fairview, and Miss Olive Abey of Kaslo left Nelson Saturday evening for a holiday at the coast cities.

• • •

J. Knauf of Harrop was a week-end visitor in the city.

• • •

D. Sutcliffe of Blondel was among the visitors in Nelson during the week-end.

• • •

Mrs. E. G. Atkinson and her son, H. S. "Mike" Atkinson, of Rossland, were visitors in Nelson on Saturday en route to Kaslo, where Mrs. Atkinson will visit with friends. Mr. Atkinson was again in Nelson yesterday on his return trip to Rossland.

• • •

Mrs. W. Whiteley of South Slocan was in Nelson, Saturday, on a shopping trip.

• • •

City shoppers from Bonnington on Saturday included Mr. and Mrs. W. R. Ridge.

• • •

Mrs. O. D. Frith and her infant son left Kootenay Lake General hospital yesterday for her home on High street.

• • •

Lorne Mansfield has returned by motor from a week's holiday in Spokane.

• • •

Howard Bayley and Gerald Cunningham were week-end visitors in the city for tennis.

• • •

Miss R. Constance Nash, B.A., of the high school staff in Edmonton, is spending the summer with her sister, Mrs. T. J. Norman, at Robson.

• • •

Among the Nelsonites who motored to Rossland on Friday evening for the dance given by Miss Phyllis Gregory were Mr. and Mrs. Carl A. Larson, Miss Maxine Chapman, Mrs. Ronald Smyth, Miss Ann O'Neill, Art Lambert, W. Hebenton and Jim Gagnon.

• • •

Mrs. F. Martin, Delbruck street, has as her guests Mrs. Murdoch Morrison and three children of Medicine Hat.

• • •

Mrs. James R. Gilker, who was visiting her aunt, Mrs. T. Pasmore, Carbonate street, has left for her home in Medicine Hat.

• • •

Miss A. E. Langtry of Winnipeg is the guest of Mrs. H. M. Heath of Fairview, and Miss Laura Parkinson, night supervisor of Kootenay Lake General hospital.

KIMBERLEY NOTES

KIMBERLEY, B.C., Aug. 7. — C. Oughtred, superintendent of Consolidated Mining & Smelting company's concentrator at Chapman Camp, accompanied by his wife and two sons, left Friday, August 5, for a motor trip to Banff.

Mr. and Mrs. Cornell of Edmonton arrived at Chapman Camp by motor, Thursday, August 4, to visit at the home of Mr. and Mrs. D. Yorke.

RESOLUTION AT MONTREAL

MONTREAL, Aug. 7.—A resolution protesting against "the judicial murder of Sacco and Vanzetti" was passed unanimously at a meeting of the Montreal central committee of the Canadian Labor Defense league at a meeting of that body here.

Five thousand members attended the meeting. A circular was distributed, reading:

"Sacco and Vanzetti must not die."

Sunday Times Comment

LONDON, Aug. 7. — The Sunday Times, in an editorial, declares that the bomb outrages in America are the worst and wickedest ways of expressing indignation at a suspected miscarriage of justice. They are also most foolish, adds the paper, as the American people and the United States officials are the last to be intimidated by violence of that sort.

Meagher's
611 Baker Street. Phone 200.

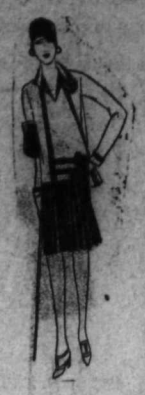

Sport Dresses
A SPECIAL OFFERING AT 20 PER CENT LESS

These are some of the smartest models we have shown this season. They are here in a splendid variety. Two- or three-piece styls, of All-Wool, or Silk-and-Wool Jersey, Sports Silks, and knitted Woolens. Specially suitable for present or early Fall wear. Sizes 16, 18, 20 to 38. Regular prices $15.00, $20.00, $25.00 to $33.50. SELLING AT **$12.00, $16.00, $20.00** TO **$27.00** EACH.

NEW FELT HATS
$5.00 TO $7.50 EACH

Imported Models in all the new Pastel shades, as well as White. Small or medium shapes and in a splendid quality of Felt. SPECIALLY PRICED AT **$5.00, $6.50** TO **$7.50** EACH.

SHE'S CUTE AND PRETTY

Miss Violet Dunn, pretty Canadian actress, who has achieved success in London, Eng. She is described as a combination of cuteness and prettiness and has pleased even the highbrows.

Ship's Nurse Held Responsible for the Killing of Sailor

LONDON, Aug. 7.—Lewis Fisher, a member of the crew of the United States shipping liner American Trader, is dead, and Mary Waite, aged 34, ship's nurse and only woman member of the crew, is under arrest. Fisher is allaged to have been killed by the pouring of acid into his mouth while he was asleep. The woman was held prisoner in her cabin until the arrival of the ship here and now is in jail waiting a hearing.

Britishers Hear the Prince's Address at the Bridge Opening

LONDON, Aug. 7.—(C. P. Cable)—Wireless fans throughout the British Isles listened-in" tonight and heard the Prince of Wales speak at the opening of the Peace bridge, between Fort Erie, Ont., and Buffalo, N.Y. The cheers of greeting to his royal highness were heard first, and then his few remarks.

IF You Want
A high-class mixture at a reasonable price, try our Special. Have you tried Bee-Cee Cigars? Made wholly of B. C. grown tobacco, 10c each. **BUSH'S**

MEN'S LONGINES
Wrist Watches
$25 and up
A. T. NOXON
Your Jeweler

Bookbinding

Durable and artistic work in any material desired.

If you have volumes issued in installments, such as Homesworth issues like "Lands and All People," or monthly magazines, such as the National Geographic, have them bound as soon as possible. Good binding will preserve them.

THE DAILY NEWS JOB DEPARTMENT
PHONE 144 (Two Lines)
PRINTING—RULING—BOOKBINDING

THE PRINCE OF YESTERDAY AND TODAY

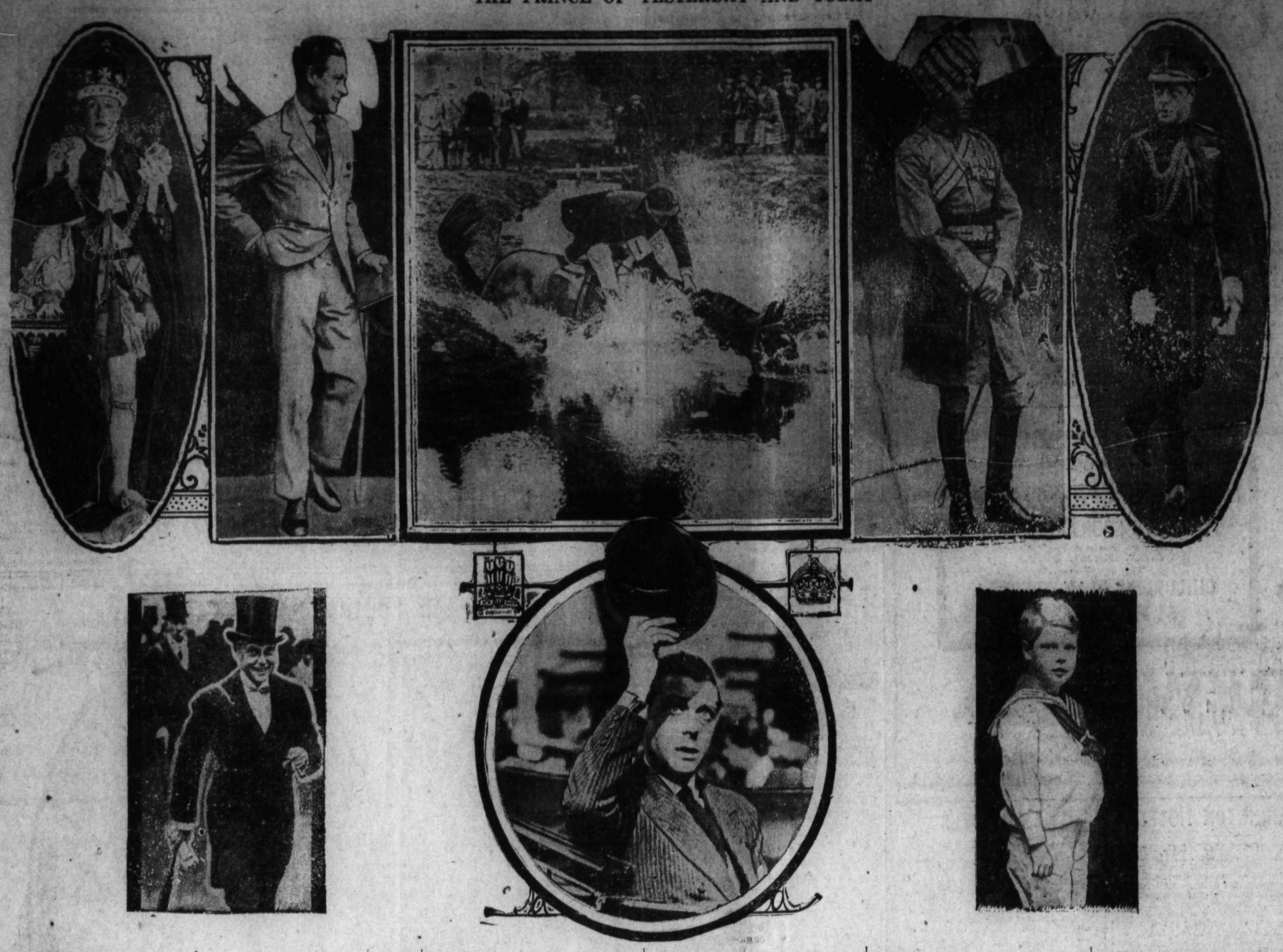

Here is H.R.H. the Prince of Wales at various periods in his brilliant career. Above are shown, left to right the prince in the coronation robes in which he appeared at Buckingham palace after the coronation of 1911, again in one of his characteristic more recent poses, taken when he was on his many spills on horseback is shown, on an occasion when a mount of his slipped in a water jump and was nearly drowned. He succeeded in rescuing his mount, however. The next is a picture of Edward in royal Indian robes. Then as he appeared during an inspecton of 16,000 special constables in Hyde park. Below he is seen as he appeared recently on a visit to Spain. He caused great consternation to the over-precise by scar- of formal or military garb. Below left. The prince as a boy. Right, in the conventional society mode, with his famous smile.

English Girl Aspires to Swim Channel in August

DOVER, Eng., Aug. 7.—Miss Mill Hudson, young Hammersmith gi who hopes to swim from Cape Grisne to the English coast in August, ha been training steadily for some tim first in London's open-air baths an now at Dover. She is built for long distance swimming and her chance are considered favorable.

"She does not claim to be a sprint er," her adviser, Rob Derbyshire, says "but she can keep going for hours a a steady pace without tiring." I trials Miss Hudson appears slow compared with, say, Miss Gertrud Ederle, but spectators are impresse by her ability to maintain a powerfu steady stroke without showing th least distress.

LONG SKIRTS

ROME, Aug. 7.—Long skirts for litt girls is the newest battlecry of Italy' 100 per cent dress reformers, who in sist that the innate innocence of child hood does not constitute an excuse fo immodestly abbreviated dresses.

Teachers at Bologna have been in structed to refuse entrance to classe of children whose parents failed t heed the admonition that skirts of a Italian girls must be worn below th shoe tops.

The bishop of Piacenza, one of th leaders of the dress reform, has issue an announcement that rising tempera ture must not be used as justificatio by women for immodest dressing. N matter what the temperature may b the prelate asserts, women must wea long sleeves, and cover their necks, th clergy having been ordered to refus sacraments to those "immodestly clad

DES MOINES, Iowa, Aug. 7.— day when men and women wi wear clothing of a silky cloth mad of cornstalk fibre is depicted by D O. P. Sweeney, chief chemist Iowa state college.

"Experts say the day will com when this country will consume billion pounds of this silk fiber year," he declares.

Dr. Sweeney exhibited samples fabric, paper and lumber substitut that had been made from cor stalks, and asserted that when ma ufacturing was on a larger sca farmers could realize a neat prof from heretofore almost valueless re use, provided they controlled th manufacturing. He estimated th a 160-acre field would yield enou stalks to net a profit of $500.

BUY ADVERTISED GOODS

New Ideas For Your Comfort

CURSE O' LOVE

By MILDRED BARBOUR

Concerning the Action and Characters

CYNTHIA GREER, the beautiful, spoiled, ultra-modern only daughter of a wealthy family, receives, on the eve of her marriage to

MAJOR BASIL HARCOURT, retired, of the British army, a man nearly twice her age, the anonymous gift of a magnificent black opal. At the sight of the opal, Major Harcourt is greatly agitated.He goes back to England without explanation. Frantic at being jilted in the eleventh hour, Cynthia dashes out in her car, determined to marry the first man she can find, so that it will appear that she eloped on the eve of her wedding. She meets a gay adventurer. His name is

KING CARSON, and she asks him to go through a marriage ceremony with her. Carson, who has spent ten years in the oil fields in Mexico, where he has made a fortune, is keen for adventure, and the situation appeals to him. He agrees to marry her. They part immediately after the ceremony. During the drive home, Cynthia's car is wrecked in a storm, and her purse, with her marriage certificate and the black opal, is swept away, while she is desperately injured. When she recovers, her memory of all the events of that night are gone, and her parents are in ignorance of what has happened.

CHAPTER X

The Opal Reappears

The girl, sitting in the muddy creek bed, looked down at the object in her palm, then up at her horse, eyeing her sorrowfully from the bank, and made a wry grimace.

"Well, Prince, my lad, you surely chose a good place to spill me! But we'll take this ditch again—after I've had a good look at what I've found."

She returned to her examination of the thing she had found under her hand when her horse had stumbled at the jump and precipitated her into the bed of the creek.

The battered, mud-stained object that her fingers had touched was a woman's satin handbag, with a jeweled clasp. It's contents, discolored by water and mud, resolved themselves into a scrap of what must once have been a chiffon and lace handkerchief, a vanity-case, a folded paper from which the writing was now obliterated.

Norma Collins opened the little case casually, unprepared for the sight that met her eyes.

The black opal—the mysterious gift that had come to Cynthia Greer on the eve of her wedding—flamed up at her in the full glory of the midday sun.

Norma gasped and cried: "Oh, no! It can't be! It's too beautiful!"

She held it in her hand, as Cynthia had done, and she felt its fascination, even as Cynthia had. Malevolent, terrible in its flawless beauty.

Norma crooned over it, held it to the sun, turned it this way and that, while her horse, feeling himself forgiven and forgotten, began to crop the grass on the creek bank.

Finally, it occurred to Norma that she held a fortune in her hand. So she examined the bedraggled handbag again for some trace of identification. But there was none. The only scrap of paper in the bag—Cynthia's marriage certificate—was sodden and indecipherable.

Norma scrambled to her feet, retrieved her hat, and climbed into the saddle. She headed for home, with the black opal safely in the pocket of her jacket. She had come a long way that morning, so she rode fast.

The Collins home was on the edge of a pretty town. It was a too-ornate affair, resembling a pink Venetian palace, with elaborate formal gardens done in English style. Old J. P. Collins, having risen from poverty to the position of one of the richest men in that section of the country, wished to tell the world about it in unmistakable terms.

Norma felt that there was something very wrong about it all. She had seen people laugh at their first glimpse of the house. And so few people evr entered the great bronze gates, or swam in the sunken pool, or played tennis or squash on courts. She was an only child and very lonely, for her mother had died some years before prosperity had come to the family. She loved her father, loved him not only because he lavished all manner of ridiculous extravagances upon her, but for what he was—a plain, rough, good-hearted soul, with a shrewd business sense, and the naivete of a child. She knew that, when they dined together in the huge, vulgarly ornate dining-room that opened on an Italian terrace, her father surreptiously slipped his big feet out of their patent-leather pumps and frequently had to grope for them under the table, as their butler drew back his chair. She knew that his whole soul yearned for a clay pipe, instead of the expensive cigars he smoked with his coffe and port.

And Norma, being very sweet and simple and unaffected, wished with all her heart that he would yield up to these honest inclinations, instead of keeping up the pretense of being what he was not.

On the day she had found Cynthia Greer's opal in the creek bed, she reached home just in time to change for lunch. Her father was waiting impatiently when she came down, crisp and cool in a sports costume.

"Got to get back to the office early," he mumbled, as he began his consomme. "Young Kendall asked to see me at two o'clock."

Norma flushed rosy red, and her father gave her a shrewd glance.

"Wouldn't be a bit surprised if he asked me a mighty important question. He sounded kinda nervous over the phone. Well, how about it, girl?"

She pretended not to understand, as she crumbled a breadstick in her fingers.

"How about what, Dad?"

Collins grunted.

"Trying to kid your old pop? Don't ye reckon I've got eyes? You're sweet on Phil Kendall, ain't ye?"

"Phil Kendall would never want to marry me, Dad," she answered quietly. "Why, his family was—was like the Vanderbilts or the Astors in New York.

"Huh. That don't cut much ice when their fine son hasn't a red cent to bless himself with. They left him class, but you can't eat that."

Norma laughed a little drearily.

"Anyway, I'm sure you're on the wrong track, Dad. You'll find it's business Ph—Mr. Kendall wants to see you about, not—not what you think."

It wasn't until after he had hurried off—his very eagerness showing his belief in the eventual fulfillment of the wish nearest his heart—th Norma remembered she had not h time to tell him about the black op

She went upstairs and took from her jewel case. Holding it her hand, she thought:

"Opals—bad luck for some—wo derful talismans for others! And was born in October. Oh, if D could be right, and Phil Kendall want to marry me!"

(To be continued)

Sickness? Accident? Life? Automobile? Fire?

Are you properly protected against all the contingencies that may happen? Let the Insurance Companies carry the risk. Don't let the penalty fall on your dependents or on your business if anything occurs.

For Fire Insurance

Automobile—Life—Accident and Sickness—Plate Glass and All Other Forms of Insurance

J. E. ANNABLE
C. W. APPLEYARD
C. D. BLACKWOOD
R. W. DAWSON
G. A. HUNTER
C. F. McHARDY
HUGH W. ROBERTSON
H. E. DILL
P. E. POULIN

For Life Insurance

C. W. APPLEYARD, Sun Life Assurance Co.
C. D. BLACKWOOD, The Great West Life Assurance Co.
R. W. DAWSON, Imperial Life Assurance Co.
E. H. HANLEY, North American Life Assurance Co.
S. C. LATORNELL, Dominion Life Assurance Co.
C. F. McHARDY, Monarch Life Assurance Co.
HUGH W. ROBERTSON, Canada Life Assurance Co.
H. E. THAIN, Monarch Life Assurance Co.
R. C. NAIRN, Griffin Block; Manufacturers' Life Assurance Co.
J. ROSS FLEMING, Sun Life Assurance Co.
P. E. POULIN, Excelsior Life Co.

Cuticura Toilet Trio

Send for Samples

Canadian Depot: "Cuticura," P.O. Box 2616, Montreal.

GOOD PRINTING

"Good Printing" doesn't necessarily mean expensive printing. The fact is, The Daily News can do good printing, and it won't cost you any more than ordinary printing.

This is a result of having every modern appliance to speed up the work; in employing highly trained and skilled workmen, and in knowing how to produce the work without any lost motion.

Let our representative call —he may have some useful advice that will help you.

The Daily News Job Dept.

Phone 144—Two Lines

PRINTING—RULING—BOOKBINDING

SPORTS

...GY WRESTS ...OUBLE-HEADER FROM PHILLIES

...inals Beat Braves; Cubs ...ake Odd Run From the Robins

...EW YORK, Aug. 7.—Chicago ...ched its third winning streak of ... season to seven straight games ...y by defeating Brooklyn at Chi-..., 6 to 5, in 11 innings, increasing ... Cubs' lead over the Pirates to ... and one-half games.

...ck Wilson's timely single brought ... victory in the 11th.

...th games of the double-header ... Cincinnati were taken by the ...pping Reds, who bested the ...lies 6-1 and 2-1 before a crowd ...20,000. Jackie May proved the ... of the day by striking out 11 ...lies, while the Reds were hitting ... Decatur and Willoughby. The ...nd game was a pitchers' battle ...een Red Lucas and Sweetland, ... timely homer by Wallie Hohlm, ...inal left fielder, in the eigth with ... on base, pulled the St. Louis ... from behind the Boston Braves ... brought a 6 to 4 victory at St. ...is today.

Sunday

	R.	H.	E.
...adelphia	1	6	1
...innati	6	10	0

...atteries—Decatur, Willoughby and ...on; May and Picinich.

Second Game

	R.	H.	E.
...adelphia	1	6	2
...innati	2	6	2

...atteries — Wheat and Jonnard; ...s and Sukeforth.

	R.	H.	E.
...ton	4	10	1
...Louis	6	12	4

...atteries—Genewich, Robertson and ...an; Haines and O'Farrell.

	R.	H.	E.
...oklyn	5	3	0
...cago	6	14	1

...atteries—Plitt, Elliott, McWeeny ... Hargreaves, Henline; Bush, Brill-...rt, Root and Hartnett.

...od Advice, But Hard to Take

By AL DEMAREE

(Former Pitcher New York Giants)

...own at Pinehurst, two or three ...rs ago, just prior to the north and ...th open, I was standing near a tee ...n which a dub player was prepar-... to drive.

...r. Dubb had not been playing well, ...arently, and his negro caddy was ...ng to bolster up his game with ...e well meant advice.

...Boss," I heard him say, "keep your ...on the ball and follow through."

...he gentleman on the tee went ...ough fearful contortions trying to ... the darkey's advice. Finally when ...hit the ball, it sliced into a trouble-...e knot of pine trees.

...osing his temper completely, he ...rted on a dead run after it, yelling ...his caddy "You keep your mouth ...ed and follow me!"

...nnipegger Beats St. Paul Man for Red River Trophy

...RAND FORKS, N.D., Aug. 7.—...rdon Pirt of Winnipeg won the ...d River valley open singles tennis ...ampionship Saturday, defeating ...illiam Smith of St. Paul in the final ...nd.

...Smith defaulted the third set, after ... Canadian star had won the first ...o, 6-4, 6-3.

...Trafford N. Jayne and Dr. Widen of ...inneapolis captured the doubles ...ampionship, winning from Pirt and ...bby Baynes of Winnipeg, 6-0, 6-0, ...2.

...Mrs. Cochrane of Winnipeg took ... women's open singles by winning ...er Mrs. Pirt of Winnipeg, 6-4, 6-2.

...UDREY GRIFFEN IS SWIM WINNER

...VICTORIA, B.C., Aug. 7.—Swim-...ing a strong trudgeon stroke, Aud-...y Griffin of the Victoria Y.M.C.A. ...on the Times annual Through-...ctoria swim Saturday, completing ...e course from the causeway to the ...rge landing in 1:4:42. Tommy ...ellburn of the V.A.S.C. was second, ...d. King, Vancouver, third.

...TERNATIONAL LEAGUE

...Buffalo 9, Reading 5.
...Syracuse 8-2, Jersey City 3-0.
...Rochester 1-4, Newark 4-5.
...Toronto 2-2, Baltimore 6-1.

SENATORS ROUT INDIANS, SCORE NINE RUNS OVER

Yankees Beat White Sox by Run Though Inferior in Hits Scored

NEW YORK, Aug. 7.—New York evened the series count by defeating Chicago in the second game today 4 to 3 before a crowd of 35,000. The Yanks scored all their runs in the fourth inning. Ruth and Gehrig went hitless.

Touching two Cleveland pitchers for 5 hits, the Senators today turned the tables on the Indians and won the second game of the Washington series 12 to 3.

Sunday

	R.	H.	E.
Cleveland	3	7	4
Washington	12	15	0

Batteries—Hudlin, Grant and Myatt; Hadley, Ruel and Tate.

	R.	H.	E.
Chicago	3	11	1
New York	4	7	1

Batteries—Blankenship and Berg; Shocker, Moore and Bengough.

Only games scheduled.

BUCKO WINNER AT BRIGHOUSE

Takes Richmond Handicap; Contidor Equals Track Record in "Enrurance"

VANCOUVER, Aug. 7.—Bucko, five-year-old gelding owned by the British Columbia stable and ridden by Peake, won the Richmond handicap, feature event of the closing day of Brighouse park's first racing meet, Saturday. The winner repaid his backers with $48 straight, $15.65 place, and $6.10 show, or $69.75 across the $6 combination board. Bucko was an entry with Shepherd, which finished eighth. He made the wire by a head in front of Royal Oak, with Hiram Taylor coming third.

First race, claiming, $500, three-year-olds and up, one mile 70 yards—White Lights, $5.50, $4, $3.10; Jay Roberts, $4.80, $2.90; Lady Finnell, $3.05. Time, 1:45 2-5.

Second race, claiming, $500, three-year-olds and up, five and one-half furlongs—Grand Polly, $19.10, $9.25, $6; Judge Pryor, $11.55, $7.90; Albert L, 14.40. Time, 1:07 2-5.

Third race, Lindbergh flying handicap, $600, two-year-olds, five and one-half furlongs—Heather Sage, $12.50, $6.45, $4.70; Genesee Bell, $5.55, $3.90; Louis Wright, $5.50. Time, 1:09.

Fourth race, Richmond handicap, $1000, three-year-olds and up, one mile and one-sixteenth—Bucko, $48, $15.65, $6.10; Royal Oak, $14.20, $7.10; Hiram Taylor, $5.30. Time, 1:46.

Fifth race, claiming, $600, three-year-olds and up, six furlongs—Common Gold, $6.80, $3.70, $3.10; Timothy, $5.80, $4; Lahonton, $4.60. Time, 1:12 4-5.

Sixth race, three-year-olds and up, six furlongs——Catch Me, $6.10, $4, $2.75; Van Loo, $6.85, $3.50; Morning Orb, $3.40. Time, 1:14 2-5.

Seventh race, "Endurance" claiming handicap, $700, three-year-olds and up, two miles—Contidor, $9.40, $4.30, $3.25; Rock Bomb, $5.50, $3.75; Senator Donlan, $3.50. Time, 3:30. (Track record.)

ONE-ARMED MAN TENNIS CHAMP

Frisco Star Takes Provincial Singles Title From Clubmate

VICTORIA, Aug. 7.—John Risso, one-armed star of San Francisco, won the British Columbia men's singles championship at the Victoria lawn Tennis club Saturday, defeating his fellow-townsman, Bradshaw Harrison, 6-3, 6-3, 3-6, 6-2.

Other championships were decided as follows:

Ladies' Singles: Miss Marion Williams, Pasadena, defeated Miss Edith Cross, San Francisco, 6-3, 6-3.

Ladies' doubles: Miss Cross and Miss Carolyn Swartz, San Francisco, defated Miss Louis McFarland and Miss Williams, Pasadena, 7-5, 1-6, 6-3.

Men's doubles: Bradshaw Harrison and Sherman Lockwood, San Francisco, defeated, Stanley Almquist, San Francisco, and Risso, 5-7, 6-3, 6-3.

Mixed doubles: Miss Williams and Lockwood defeated Miss Marjorie Leeming, Victoria, and Almquist, San Francisco, 8-6, 6-3.

Veterans' championship: H. G. Garrett, Victoria, defeated W. A. Goss, Portland, 6-3, 6-1.

Nanaimo Champs Welcomed Home

NANAIMO, B.C., Aug. 7.—Six thousand citizens welcomed Nanaimo City football team, Dominion champions, who arrived here yesterday on the noon boat from the east.

CRICKET TITLE COMES TO THE COAST PROVINCE

British Columbia Beats Alberta 301-139 in Their Last Match

PETERS' BOWLING TURNS THE SCALE

Manitoba Defeats Saskatchewan on Lower Grounds 130-51

VANCOUVER, Aug. 7.—British Columbia won the western Canada cricket tournament for 1927 Saturday, when they defeated Alberta by 162 runs, and on the lower ground Manitoba accounted for Saskatchewan, who collapsed by the score of 130 to 51.

British Columbia won the toss and batted first in their final match with Alberta. The telegraph showed 100 at the end of 50 minutes' batting. Wenman scored a beautiful century in two hours. Bullen made 50 in good style and was not out at the close.

Peers also batted well for his half century.

The innings closed at 2:40 for 301.

Alberta collapsed before the bowling of Peters, and play ceased for the day at 5:30 p.m., the prairie men only mustering 139 runs.

Saskatchewan batted first but made a poor showing against effective bowling by Bingham, being all out for 51, Wade having top score with 18. Bingham had six wickets for 22. The side was retired for 51. Manitoba soon made victory secure, useful scores by McFarlane, Felstead and Gillespie being the big factors. The innings closed for 130 at 4:50 and no further play took place.

British Columbia Innings

R. Wenman, b Remnant	104
T. Reed, b Nettleton	11
F. J. Peers, b Higgs	56
F. A. Sparks, c Weaver, b Remnant	10
J. R. Leigh, b Nettleton	9
E. S. Bullen, not out	50
D. H. Chamberlain, b Remnant	0
N. H. Peters, c Falck, b Remnant	9
D. Broadfoot, c Johnson, b Nettleton	14
J. H. Hughes, c Newton, b Johnson	8
E. J. Stroyan, b Johnson	13
Extras	17
Total	301

Bowling Analysis

	Overs	Wickets	Runs
Nettleton	20	3	62
Johnston	12	2	61
Newton	3	0	26
Higgs	14	1	47
Neal	3	0	18
Falck	3	0	17
Remnant	14	4	53

Alberta Innings

C. Falck, st Broadfoot, b Peters	6
H. Newton, c Sparks, b Peters	10
R. O. Thomson, c Broadfoot, b Peters	0
A. T. Neal, b Peters	1
R. Wood, c Peers, b Peteres	3
P. M. Higgs, c Hughes, b Peters	37
P. W. Johnson, b Peters	6
C. Y. Weaver, c Reed, b Stroyan	3
R. F. C. Remnant, c Broadfoot, b Stroyan	12
G. H. Nettleton, not out	24
C. W. Hodges, b Wenman	19
Extras	18
Total	139

Bowling Analysis

	Overs	Wickets	Runs
E. J. Stroyan	19	2	31
N. H. Peters	21	7	50
J. Hughes	4	0	5
E. S. Bullen	5	0	17
F. J. Peers	3	0	17
R. Wenman	11	1	1

MANITOBA VS. SASKATCHEWAN

Saskatchewan Innings

Foster, b Schaumloffel	0
Wade, b Schaumloffel	18
Keymer, lbw b Bingham	13
Wright, c and b Schaumloffel	13
O'Hara, lbw b Bingham	1
Strutton, b Bingham	0
Ball, b Bingham	0
Parkinson, b Schaumloffel	2
Holmes, c Felstead, b Bingham	2
Brown, not out	0
Price, b Bingham	0
Extras	2
Total	51

Bowling Analysis

	Overs	Wickets	Runs
Schaumloffel	12	4	27
Bingham	114	6	22

Manitoba Innings

T. A. Felstead, c Strutton, b Ball	30
J. Newsome, c Strutton, b Ball	6
J. McFarlane, c O'Hara, b Foster	44
R. Lawson, st Price, b Ball	0
R. Meston, c Price, b Ball	0
K. E. Money, b Foster	4
H. Gillespie, c Parkinson, b Wade	27
R. Bingham, c Wright, b Wade	4
H. Napper, c Ball, b Foster	0
G. Davis, not out	0
L. Schaumloffel, c Keymer, b Wade	0
Extras	5
Total	130

Bowling Analysis

	Overs	Wkts	Runs
Foster	16.1	3	30
Ball	18	4	36
Holmes	8	0	29
Wade	8	3	28
Parkinson	2	0	2

Calgary Beats Hat Sudden Death Game; Alberta Final Next

CALGARY, Aug. 7.—Calgary qualified to play Edmonton here Monday night in the finals of the Alberta provincial lacrosse championship series, by defeating Medicine Hat 8 to 5 Saturday afternoon.

The semi-final was a sudden death game, whereas the final series will be home and home, the scond to be in Edmonton the latter part of the week.

ROSSLAND GETS STRANGLE HOLD ON LEADERSHIP

Defeats Nelson 9-5 to Cinch West Kootenay Class "A" Ball Title

ROSSLAND TAKES LEAD FROM FIRST INNING

Each Team Makes Seven Errors; Rossland Uses Three Pitchers

West Kootenay League Standing

	W.	L.	Pct.
Rossland	6	2	.750
Nelson	4	3	.571
Trail	1	6	.143

ROSSLAND, B.C., Aug. 7.—By beating Nelson 9-5 here today, Rossland virtually captured the championship of the West Kootenay Class "A" ball league.

Rossland now has six wins and two losses against Nelson's four wins and three losses, and it has finished its games in the series. Even should Nelson win its final game with Trail next Sunday, it will still be one win short, and have one more loss, than the Rosslanders.

Rossland took a lead of three runs in the first inning, increased it to five in the second and was held scoreless in the next two. Nelson, blanked in the first three stanzas, scored two in the fourth and was held scoreless in the fifth, while Rossland got one.

In the sixth Nelson got two and Rossland countered once, making the score 7-4 in Rossland's favor. Nelson scored its final run in the next and Rossland increased its lead by two runs in the eighth.

Kraft Hurls Nine Innings

Kraft pitched good ball through nine innings for the visitors, while the home lads used three hurlers. Marsters starting on the mound for Rossland and hurling two innings. He was replaced by Cobain, who pitched four innings. McKenzie went in in the seventh and finished the game for Rossland.

There was little heavy hitting during the game. All hits, with the exception of a two-bagger by Kraft, were for single bases. Burke slammed a twobagger, but after a dispute it was declared foul by Umpire Crerar. Errors were numerous on both sides, Nelson players making seven and Rossland seven. The last innings were played in a heavy rain.

Box Score

Following is the box score

Nelson—	A.B.	R.	H.	E.
Gillett, 1b	4	1	2	0
Bamford, 2b	4	1	1	2
Brennan, c	4	1	0	1
Kraft, p	4	1	2	0
Griffin, ss	4	0	2	1
Hunt, lf	3	0	0	1
McLeod, 3b	3	0	0	1
Lauriente, rf	4	0	0	1
Curran, cf	4	1	0	0
Wallace, 3b	1	0	0	0
Totals	35	5	7	7

Rossland—	A.B.	R.	H.	E.
Molisky, 3b, c	3	1	0	1
McKenzie, 1b, p	3	2	0	0
Burke, cf, 1b	4	0	0	1
Rotchford, ss, 3b	4	2	1	1
Palfrey, 2b	4	1	1	1
Cosgriff, lf	4	0	0	1
J. Ferko, rf	3	1	1	1
Johnny Ferko, c, ss	4	1	1	0
Cobain, p	4	1	2	1
Marsters, p	1	0	0	0
Totals	34	9	6	7

Summary

Two-base hits, Kraft. Bases on balls, off Kraft, 3; off Mckenzie, 1. Struck out, by Kraft, 6; by McKenzie, 1; by Marsters, 3; by Cobain, 6. Double play, Rotchford to Palfrey to McKenzie.

Umpire, R. Crerar.

PACIFIC COAST LEAGUE

Saturday

Portland 3, Hollywood 5.
San Francisco 2, Missions 9.
Seattle 1, Sacramento 6.
Los Angeles 3, Oakland 5.

Sunday

Los Angeles 3-1, Oakland 4-2.
San Francisco 7-1, Missions 2-0.
Portland 1-3, Hollywood 3-5.
Seattle 6-5, Sacramento 6-4.

AMERICAN ASSOCIATION

Sunday

Kansas City 12-8, Louisville 5-9.
Milwaukee 7-7, Indianapolis 5-1.
St. Paul 7-6, Columbus 5-7.
Minneapolis 0-0, Toledo 73.

Pigeon racing has become one of the most important sports in Europe and the prizes in events sometimes amount to $15,000.

Gilbey's "SPEY ROYAL" SCOTCH WHISKY
The CHOICEST and OLDEST procurable
This advertisement is not published or displayed by the Liquor Control Board or by the Government of British Columbia

ACTRESSES MAKE HIT OVERSEAS

Stage folk from this side of the water are making a big hit overseas just now. The beautiful Fay Maree of American stage fame (left) is shown as the guest of the mayor of Richmond, Eng., at an English horse show. At the right is one of the popular Mistinguette dancers appearing now at the Moulin Rouge, Paris.

YMIR DEFEATS FAIRVIEW BY A BIG SCORE

Visitors Take West Kootenay Class "B" Tussle by 10-6 Score

Ymir Class "B" baseballers yesterday defeated the Nelson Fairviewites, 10-6, in a league encounter here.

The visitors took a 4-2 lead in the first inning, increased it to 7-2 in the second and to 8-2 in the third. Ymir scored its two final runs in the fourth and Nelson got 1, making the tally 10-3. Two runs by Nelson in the next stanza and another in the eighth reduced the visitors' lead to 10-6.

H. McLennan, A. Clark and G. Peter each countered twice for Ymir, and J. Fair, E. Daly, C. Botterell and B. McIsaac each got one.

For Nelson, Ionian and Marquis got two each and C. Young tallied once each.

The teams were:

Ymir—C. McIsaac, c; A. Clark, p; G. Peters, 1b; A. McLellan, 2b; H. McLellan, ss; J. Fair, 3b; B. McIsaac, rf; C. Botterell, cf; E. Daily, rf.

Fairview—E. Boyes, c; E. Chapman, p; G. Marquis, 1b; H. Rothery, 2b; G. Roynon, ss; G. Fawcett, 3b; C. Young, rf; A. Ionian, cf; and J. Houston, lf.

W. Freno umpired.

WESTON CINCHES LACROSSE TROPHY

BRAMPTON, Ont., Aug. 7.—Weston practically clinched the Ontario Amateur Lacrosse association senior championship here Saturday, when they defeated Brampton, 10 to 3. The return game will be played next Saturday at Weston.

The world's championship chess match, between Jose R. Capablanca and Dr. Alexander Alekhins, will be held in Buenos Ayres, Argentina, September 1.

YAMI FINDS FORM ON CLOSING DAY

Gallops Away With Sixth Race of Regina Card; Fondle Me Consistent

REGINA, Sask., Aug. 7.—Yami, after disappointing all week, galloped away with the sixth race of the get-away card at the Regina fair and paid $26.40 on a combinnation ticket Saturday. Fondle Me won his third race in as many starts. The week's racing was most successful, the weather and track being of the best every afternoon.

First race, about 5 furlongs, $300, 2-year-olds—Anne Minor, $2.70; $3.45, out; Cisfield, out. Kenstar, out. Time, 1:02.

Second race, about 5 furlongs, $400, 3-year-olds and up—Albion Boy, $8.35, $4.60, $2.75; Grace Fox, $9.70, $3.70; Hopalong, $2.40. Time, 1:02.

Third race, about 5 furlongs, $400, 3-year-olds an dup—Suzzette, $7.55, out, out, Blue Brush, $8.85; $4.95; McLeod Jubilee, $3.75.

Fourth race, 6 1-2 furlongs, $400, 3-year-olds and up—Saw Day, $6.40; $3.10, $3.05; Lou Shank, $3.10, $3.00; Gondolier, $5.10. Time, 1.24.

Fifth race, Lundey handicap, about 6 1-2 furlongs, $500, 3-year-olds and up—Dulcy Lou, and Rest Hour (Sunflower entry) $2.10, $2.30, out; Zerline, out. Time, 1:24.

Sixth race, about 5 furlongs, $400, 3-year-olds and up—Yami, $13.50, $8.60, $4.30; Jack Fountain, $8.95, $4.80; Twin Fox, $2.70. Time, 1:01.

Seventh race, $400, 3-year-olds and up—Fondle Me, $4.70, $3.30, $2.75; Hutchison, $6.55, $4.55; Dumbfounder, $5.10. Time, 1:54.

As the resut of a recent ruling of the New York state boxing commission, prize fighters hereafter will be required to confine themselves to red or purple trunks. With one fighter wearing red and the other purple, it is believed the difficulty of spectators in faraway seats being unable to distinguish which man is which, will be eliminated.

Six Athletes Qualify for Olympic Trials

WINNIPEG, Aug. 7.—Six athletes qualified at the Manitoba olympic trials held here Saturday. One athlete made the standard set by the Dominion olympic committee in the field events.

Brant Little, 1926 Canadian half-mile champion, ran his 880 yards in 2 minutes 1 second under standard. A surprise was recorded in the 440-yard dash, when three men qualified after a brilliant race.

A summary of the times and distances of the athletes who will likely represent Manitoba at the Dominion meet in Toronto, August 20, follows:

100-yard dash—L. Cohen, 10 seconds; J. Ball, 10 1-5 seconds.

220-yard dash—L. Cohen, 22 2-5 seconds.

440-yard dash—J. Ball, 49 3-5 seconds; Bert Frankham, 50 2-5 seconds; Edward Brown, 51 3-5 seconds.

880-yard dash—Brant Little, 2 minutes.

Running broad jump—Asseltine, 22 feet.

This advertisement is not published or displayed by the Liquor Control Board or by the Government of British Columbia

YANKEE CHAMP WINS CANADIAN OPEN TITLE GOLF

Tommy Armour Does Last 18 Holes Three Under Par; a Big Field

TORONTO, Aug. 7. — Scoring a sparkling 70, 3 under par, for the last 18 holes of the 72 hole test, Tommy Armour, of the Congressional club, Washington, D.C., United States open champion, won the Canadian open golf title here, Saturday, with a total of 288.

Armour came in late to nose out Macdonald Smith of Great Neck, L.I., who, with 289, had shortly before taken first place from William Burke of Greenwich, Conn. Smith had a 69 for the final round, while a 68 that tied the competitive record for the course, had given Burke the temporary leadership with 290.

Ten Close Together

The finish was a stirring one, as the 10 leaders were within seven strokes of each other, there being ties for fourth, sixth and eighth places.

Starting out on the final 36-hole grind for the title, Leo Diegel, who won the championship in 1924 and 1925, had a two-stroke lead on Johnny Farrell and Walter Hagen, while Armour and Al Watrous, 1922 titleholder, were deadlocked in fourth place with 145s. In close attendance at the halfway mark were Willie MacFarlane with 146, Bobby Cruickshanks and Burke with 147s, while Smith had 150 for the initial 36 holes, and Turnesa had 151.

After the morning round, Al Watrous, by a sterling round of 70, had gone into the lead with a total of 215 for the 54 holes, but he was closely pressed by Hagen with 216, Farrell 217, Armour and Diegel 218. Six others were within nine strokes of the leader.

Joe Turnesa was the first of the 10 leaders to get home with a 70.

He took the lead with a 294. Then came Burke with his 68, which gave him the total of 290.

Round of Seventy

With three holes to play, Armour had used up 23 of the 36 strokes available, and the last three holes have a total par of twelve. An eagle three on the 16th gave Armour nine shots for the last two holes, and he needed them, as the 17th used up five. He came to the home hole needing a four to dislodge Smith and he was on, pin-high and 12 feet to the right in two. His first putt stopped a little over two feet from the hole, but the second one hit the back of the cup and dropped in for the round of 70 and a total of 288.

Coming to the 16th, Hagen, who was in the last pair to finish, had a chance to tie Armour's total, but he needed to play two of the holes in par and take the third with a birdie. His chance was gone, however, when he took three putts on the 16th for a six and then on the short 17th he was again one over par.

Fine Golf

There was some fine golf in the concluding two rounds. The best effort of the day was the equalling of the course record by Burke, which gave him third place, but others in the field brought forth great rounds amid the tenseness of the final struggle.

The first 10 players share the prize money, Armour winning $400 and a gold medal while holding the Rivermead trophy for a year; Smith was rewarded by $250 and a silver medal, while Burke was enriched by $200 for his showing in his first Canadian tournament. Farrel and Watrous won $125 each and Diegel and Hagen secured $62.50 each. MacFarlane and Turnesa won $35 each and Cruickshank $25.

By leading the Canadian professionals, Andy Kay, Toronto, who finished 11th with 297, won a $35 prize, and Bob Cunningham took second prize of $15 with 300. Don Carrick, the Canadian amateur, won the gold medal for the best amateur score with 305, six strokes better than Stanley Thompson.

Joe Wright Wins the National Championship in Single Sculls Race

DETROIT, Aug. 7.—Joe Wright Jr., Canadia nchampion tnd finelist for the diemond sculls of the English Henley, won the championship singles sculls event of the 55th annual regatta of the National association of oarsmen here Saturday.

Woman Attacked After Leaving Bank; Believe Was Trailed, Vancouver

VANCOUVER, Aug. 7.—Leaving a bank, after cashing a check for $120, Mrs. E. Nelson was attacked by a man who forced her into a doorway and endeavored to grab her purse. Her screams caused him to flee. Police believe the woman was trailed from the bank.

No Foundation Tolmie to Quit

VICTORIA, Aug. 7.—In a message from Ottawa yesterday, Hon. Dr. S. F. Tolmie, leader of the British Columbia Conservative party, said that reports stating he was to retire from the leadership were "totally without foundation."

BELIEVE TRESTLE FIRE INCENDIARY

MANHATTAN, N.J., Aug. 7.—Police Chief Edward C. Sloat of this borough tonight declared he and railway officials were convinced that a fire which early today destroyed about 200 feet of the quarter-mile trestle of the New York & Long Branch railway was incendiary.

The bridge serves the Pennsylvania & New Jersey Central railroad, and is the main artery of railroad traffic from the metropolitan area to North Jersey coast resorts.

CRANBROOK GIRL DIES AT HER HOME

Ill for Some Time; Had Just Graduated Into Cranbrook High School

CRANBROOK, B.C., Aug. 7. — The death of 13-year-old Helen Wade, daughter of Mr. and Mrs. J. W. Wade, took place Saturday evening at 7 o'clock, at the family residence. The young girl had been ill for some time, and suffered a hemorrhage at 4 o'clock Saturday afternoon, passing away three hours later.

The family came to Cranbrook nearly a year ago from Vancouver, and Helen would have gone into first year high school with the opening of the fall term, having been recommended from the public school. Beside her mother and father, one sister and one brother survive her.

STAGE DRIVER IS PAINFULLY HURT

Alfred Kershaw of Cranbrook Badly Cut When Car Off the Road

CRANBROOK, B.C., Aug. 7.—While on his way to McBain's lake with a load of passengers at 10 o'clock Saturday evening, Alfred Kershaw, who drives the mail stage between here and Fort Steele, met with an accident which caused him painful injuries although no one else was hurt. Blinded by the headlight of another car coming toward him, he turned his car over the bank about five miles this side of the lake.

The windshield and the top of the car were smashed, and he was badly cut by the glass. He was able to get the car back onto the road, however, and drove the party onto the lake. Some time later, suffering from weakness caused by the loss of blood, he was brought into the St. Eugene hospital, where his injuries were dressed, and where he is resting.

CRANBROOK NOTES

CRANBROOK, B.C., Aug. 7. — Miss Annie Moir left today for Ginol's Landing to spend the coming week with Mr. and Mrs. A. P. Noble, who are holidaying there. Miss Frances Noble plans to join her parents on Wednesday.

Mrs. Peter Farrell, who accompanied Mrs. Christy to Spokane on Friday, returned home on today's train.

M. A. Beale motored to Invermere on Saturday, returning on Sunday evening.

Mr. and Mrs. F. G. Morris and three children, accompanied by Mr. and Mrs. A. Leigh, motored to Fairmont Hot Springs today, where the Morris family and Mrs. Leigh will enjoy a week's holiday. H. L. Harrison with Mrs. Harrison Cyril and Miss Edna Magee, drove over at the same time. Mr. Harrison and Mr. Leigh are returning this evening.

Mrs. J. A. Anderton and her guest from Vancouver, Mrs. Spouse, are gaing to Fairmont Hot Springs on the Monday train to join the colony of Cranbrookites.

Mrs. Heise, wife of F. A. Heise of the Canadian Pacific railway tie and timber department, returned on Saturday with the children from Ontario, where they spent the past month.

Miss Phyllis Wilson has returned home from Bonners Ferry, where she spent the last week visiting with friends.

Mrs. D. M. Macdonald and children left on Saturday for Erickson, where they will visit with Mrs. Macdonald's parents, Mr. and Mrs. Cartwright, for a time.

CRESTON NOTES

CRESTON, B.C., Aug. 7.—Mrs. Jory and son, Jack, left Friday for Trail, where they are on a visit with friends, and may decide to make their future home. She is succeeded as stewardess at the "Bach" by Mrs. McGonegal of Kitchener.

Mrs. Robert Stevens and her guest, Miss Molly Islip of Nakusp, left yesterday for that town, where she will make a short visit before going on to Vancouver for a month's stay with relatives and friends.

Mrs. J. W. Hamilton, Misses Phyllis and Margorie Hamilton, Miss Fraser and John Murell were motor visitors to Spokane, where they are spending the week-end with friends.

Mr. and Mrs. Shirley A. MacDonald and two children of Summerland arrived by auto yesterday for a three-weeks' stay with Mrs. MacDonald's parents, Mr. and Mrs. John W. Dow, and other friends. Prior to going overseas with the 54th Battalion, Mr. MacDonald was principal of Creston superior school.

Mrs. Lyon and young son, Jack, of Craigmoyle, Alta., arrived on Thursday on a visit with Mr. and Mrs. R. J. Forbes. The ladies are sisters. Miss Gooderham of Calgary is also a guest of Mrs. Forbes at present.

Mrs. Guy Greenwood and the three children are spending the month of August at the old home at Willow Point, and at Crescent Bay.

Mrs. James Cherrington left Saturday for Cranbrook, where she is joining a motor party, and will spend the next two weeks on an auto trip over the Banff-Windermere highway with a stop at Lake Louise.

Mr. and Mrs. Stanley M. Watson and family were motor visitors to Cranbrook at the week-end.

CRESTON OLD-TIMER DIES AT KAMLOOPS

CRESTON, B.C., Aug. 7. — Word reached here Friday of the death at the old man's home at Kamloops of Joseph Brown, a former well known resident of Creston, who was taken there about three years ago. He came here from Manitoba about 15 years ago, and for many years was barn foreman for H. S. McCreath.

SAYS WOMEN MUCH THE SAME

After a two-year tour of the dark continent Hon. Diana Strickland recently returned to England to discover that in many ways the belles of the British metropolis and the American jungle were sisters under the skin. The latest popular dance steps were performed ages and ages ago by the savages, she said, while the bobbed coiffure affected by the smart set of Mayfair is almost identical with the prevailing jungle mode. In addition to studying native customs, this intrepid woman explorer also did much big game hunting.

FIFTY SCOUTS GO INTO CAMP

Cranbrook Boys at Green Bay; Out for Week to 10 Days' Fun

CRANBROOK, B.C., Aug. 7.—Fifty boy scouts have gone into camp at Green Bay. They plan to put in the next week or 10 days enjoying the sports of camp life. In charge of them are Murray MacFarlane and Morris Clark.

Creston Busy on Fair; Will Show at Royal Winter Fair

CRESTON, B.C., Aug. 7.—President C. W. Allan is presiding over sessions of the prize list committee of Creston Valley Agricultural association, which is making up the list of awards for the 1927 fall fair, which will be held September 29 and 30, the directors having decided to revert back to the two-day fair for this year at least.

The board of trade is planning to cooperate in the work of increasing the displays in the fruit sections with the object of getting 50 or more select boxes of the valley's best in apples to be used in a Creston district display at the Royal Winter fair in Toronto in November.

Last week Clair Lemar of Cloverdale, manager of the British Columbia provincial exhibit at the Toronto winter exhibition, was here interviewing the association and the board of trade publicity committee, and has been assured an ample supply of fruit and roots to give Creston a district display that will compare favorably with the other fruit districts of the province.

NAKUSP NOTES

NAKUSP, B.C., Aug. 7.—R. J. Hewitt of Nelson is spending a few days in town.

Mrs. P. E. Doncaster of Nelson arrived Friday, via Kaslo, on a visit to Mrs. H. Reynolds of Bay street.

A start has been made on the Dominion government dredge to replace No. 311. McDougald & McCharles of Nelson are the contractors, but most of the labor will be supplied locally. The old dredge will be dismantled, but some of the machinery will be utilized in the new craft.

Mrs. R. Glendenning, an old-time resident of Nakusp, but for some years living in Nelson, is a visitor here, a guest of Mrs. Heyes.

Miss Annie Hartford left on Wednesday's boat for Robson on a visit to her parents.

C. S. Leary, M.L.A., returned on Friday after a visit through his constituency.

Mrs. P. F. McCallum and daughter of Grand Forks, accompanied by Mrs. T. Gayford of Burton, have returned from a trip to the Hot Springs, east of the town. Mrs. Gayford is owner of one of the three springs—the other two being vested in the public.

An offer of its legal staff, headed by Clarance Darrow, for use in carrying to the supreme court the recent test case by which Sunday baseball was forbidden in Pennsylvania, was made to the Philadelphia American League club by the Association Opposed to Blue Laws.

FOOTBALL SCHEDULES ARE ANNOUNCED

MONTREAL, Aug. 7.—Following are the schedules for 1927 for the Intercollegiate and Interprovincial Rugby Football unions:

Intercollegiate

Oct. 8—McGill at Varsity.
Oct. 15—Queens at McGill.
Oct. 22—Varsity at Queens.
Oct. 29—Varsity at McGill.
Nov. 5—Queens at Varsity.
No. 12—McGill at Queens.

Interprovincial

Oct. 1—Argonauts at Ottawa, Hamilton at Montreal.
Oct. 8—Ottawa at Montreal.
Oct. 15—Ottawa at Argonauts, Montreal at Hamilton.
Oct. 22—Argonauts at Montreal, Hamilton at Ottawa.
Oct. 29—Hamilton at Argonauts, Montreal at Ottawa.
No. 5—Montreal at Argonauts; Ottawa at Hamilton.
Nov. 12—Argonauts at Hamilton.
Nov. 7—Thanksgiving day game, M.A.A.A. at McGill.

McGill plays at University of Toronto in an English rugger fixture on October 29, the return game being played at McGill on November 5.

At the age of 55, Eddie Durnam is still holder of the professional single sculling championship of America. He is now in training to defend his title against Wachter, crew coach at Harvard university, for a side bet of $1000.

According to Com. Jonas H. Ingram, director of athletics at the United States Naval academy, the Annapolis eleven will take no part in a "no scouting pact" in football such as that entered by the University of Pennsylvania and Harvard.

Fruit and Vegetables

FOR SALE—Currants and raspberries, delivered. A. F. Atkinson, Phone 369L2. (9045)

Tennis Rackets

TENNIS RACKETS restrung and repaired by skilled workman. H. R. Kitto, gunsmith. (9131)

LEGAL NOTICES

"GOVERNMENT LIQUOR ACT"

NOTICE OF APPLICATION FOR CONSENT TO TRANSFER OF BEER LICENCE

NOTICE is hereby given that, on the 31st day of August, next, the undersigned intends to apply to the Liquor Control Board for consent to transfer of Beer Licence Number 729, and issued in respect of premises being part of a building known as Pinehurst Inn and situate at South Slocan, in the County of Kootenay, upon lands described as Lot 2 of Block "B" of District Lot 303, Nelson Land Registration District, in the Province of British Columbia, from Kenneth Campbell to Albert Gibbon, of South Slocan, British Columbia, the transferee.

DATED at South Slocan, B.C., this 26th day of July, A.D. 1927.

(Applicant and Transferee)
(9012) ALBERT GIBBON.

Classified Advertising

Used Articles · Real Estate · Rooms · Board · To Rent · Boats and Automobiles

Help Wanted · Positions Wanted · Lost and Found · Livestock · Machinery · Farm Produce · Timber and Mines

Classified Advertising Rates

Want and Classified Advertising — One and a half cents a word per insertion. If paid in advance 6c per word per week, or 22½ per word per month. Transient ads accepted only on a cash-in-advance basis. Each initial, figure, dollar sign, etc., counts as one word. Minimum 25c, if charged 30c.

Marriages, Death and In Memorium Cards—Three cents per word; 50c minimum.

Birth Notices—Free.

Local Reading Notices—Three cents per word each insertion. In blackface or machine capitals, 4c per word. Blackface capitals 5c a word. Twenty-five per cent discount if run daily without change of copy for one month or more. Where advertisement is set out in short lines the charge is 15c a line for Roman type, 20c for blackface and 25c for blackface capitals. Minimum 35c, if charged 50c.

Rates of Wedding Presents, and Floral Tributes at Funerals — Ten cents per line.

Births

GRAY—At Nelson, August 7, to Mr. and Mrs. Archie A. Gray of Salmo, a son.

TAYLOR—At Trail-Tadanac hospital, August 6, to Mr. and Mrs. Frank Taylor, a son.

Male Help Wanted

WANTED — Middle-aged form couple, or farm hand accustomed to baching. Wages $40 per month. Apply Box 364, Kaslo. (9137)

WANTED—Strong lad, 18 or 20 years; must be good milker and willing to do anything on a dairy ranch. Year around job; $40 first month, and $50 if suitable thereafter. Box 9132, Daily News. (9132)

WANTED — Delivery man for retail milk route. Must be able to handle horses. Give references. Apply Box 9109, Daily News. (9109)

Female Help Wanted

WANTED—A woman to do cooking and housework for short time in county home. Phone 551. (9084)

CAPABLE WOMAN to work for family of two, at Kaslo. Wages $45 per month. Other help kept, consisting of man and maid. Mrs. H. G. Davis, Kaslo, B.C. (9043)

WANTED — Woman as housekeeper; must be good cook. Apply J. Snow, South Slocan. (9118)

Miscellaneous for Sale

SEALERS FOR SALE—Mrs. Pond, 208 Mines Road. (9153)

BAKERS' OVENS—White for catalogue and list of used ovens. We pay freight to Winnipeg and Vancouver. Hubbard Oven Company, 1100 Queen West, Toronto. (8572)

DRY Slab Wood
Fir and Tamarac

GET OUR NEWCASTLE COAL FOR YOUR RANGE. IT IS SOOTLESS AND LASTS LONGER.

Now is the time to order your winter fuel supply.

Two logging teams and harness for sale cheap.

WILLIAMS' TRANSFER
PHONE 1—0—6
GENERAL TEAMING
COAL WOOD
Agents for Corbin Steam Coal
(9136)
(9032)

New Enamel Bath Tubs 5' 6" $28.00; Sinks, 18x30, $5.50 Wash Basins with Apron, $8.50; Complete stock new and used pipe and fittings; guaranteed good paint red or black, $2.25 per gallon; Special values in Roofing Felt, Barbed Wire, Corrugated Iron, Wire Rope, Canvas and material of all descriptions. B. C. Junk Co., Vancouver, B.C.

B. C. JUNK CO.
135 Powell St. Vancouver, B.C.
(9057)

BARRELS, KEGS AND EMPTY sacks —McDonald Jam Company, Nelson. (9058)

SIX OCTAVE BELL ORGAN — Phone 326L. (9099)

GOOD WALL TENT, 12x15, $10; tenor banjo, Nuway, only $16. Willoughby, Crescent Valley. (9091)

FOR SALE—Six-roomed house, good condition. Also shoemaker's outfit, good condition. Apply Mrs. C. Lust, Moyie, B.C. (9112)

Housekeeping Rooms

A LADY IS IN WANT OF A ROOM or two in Nelson, B.C., for the winter, not too far up hill, near center of city. Kindly state price per month, and if at all reduced for winter. Box 9148, Daily News. (9148)

City Property for Sale

WE HAVE NO HOUSES FOR RENT, SO ARE OFFERING A FEW FOR SALE ON LOW DEPOSITS

$1600—Well-Built Home, concrete foundation, nice garden, 2 lots of land, 2 bedrooms, modern conveniences, etc. Low deposit secures.

$3250—Well-Built Bungalows, concrete foundations, 2 bedrooms and everything up to the minute. Close to school, street car, etc. Low deposit and terms.

Robertson Realty Company, Ltd.
414 Ward Street Phone 68
(9135)

Own Your Own Home

Seven-roomed house, 4 bedrooms, large living room, with open fireplace; close in. A bargain at $1700.00 cash, or $2100 terms.

Second street, Fairview. A comfortable well-built modern house. 7 rooms; 4 bedrooms, 4 level lots. All in first class condition. Price $3300.00 with easy terms or $3000.00 cash.

A newly constructed bungalow, completed this year, consisting of 2 bedrooms, living room, bathroom, large verandah with beautiful view, on the car line; a full concrete foundation and good cellar. Price $1600.00, $500.00 handles. I have many inquiries for houses; what have you to offer?

R. W. DAWSON
Annable Block
P. O. Box 733 Phone 197
(9044)

FOR SALE—Must be disposed of at once to settle estate—six-room house, beautifully situated in choicest residential section of Nelson. All modern conveniences. Write H. A. Hill, Box 177, Rossland, B.C. (9140)

WANTED — Clean cotton rags. Daily News—5 cents a pound. (5795)

Furnished Rooms to Rent

SUITE—Ashman's Apartments. (9053)

FOR RENT IN ANNABLE BLOCK — One two-roomed suite, furnished; one two-room suite, unfurnished; one single housekeeping room; one single or double bedroom. Phone 77. (9054)

FURNISHED TWO-ROOM SUITE — 507 Carbonate. (9055)

FURNISHED HOUSEKEEPING ROOMS—614 Josephine street. (9085)

FURNISHED HOUSEKEEPING ROOMS—Over Poole Drug. (9028)

FURNISHED BEDROOM — Private house; 712 Stanley street. (9145)

Piano Tuning

EXPERT PIANO TUNER—L. Singleton. Phone 251. Mason & Risch. (9056)

For Rent

SMALL STORE FOR RENT — Apply Mack's Billiard Hall. (9010)

BUNGALOW—Seven rooms, open fireplace, furnace. 691R. (9082)

TO RENT—Small, attractive bungalow, furnished or unfurnished. Immediate possession. On the West Arm, Procter. Rent, $25 furnished. Baxendale, Procter. (9110)

Houses Wanted

WANTED TO BUY FROM OWNER—Six-roomed modern house, with fireplace, on at least three lots. Reasonable price. P.O. Box 243, or Phone 427L. (9124)

WANTED—Neighborhood Kaslo, small place, suitable summer home. Unfurnished. State annual rental. Also cash price. Bowman, Boswell. (9086)

Room Wanted

WANTED—At once, two partly furnished light housekeeping rooms, with private family. Box 9100, Daily News. (9100)

Live Stock Wanted

TRIO LARGE BREEDING PEKINS and 12 ducklings; trade for pig. Box 24, Deer Park. (9117)

Country Property

FOR SALE—To settle an estate, summer cottage and houseboat, at Willow Point, must be sold at once, irrespective of real value. For full particulars write H. A. Hill, Rossland, B.C. (9150)

Lost and Found

LOST—Two blue carrier pigeons with ring on leg, number 1920. Finder please return to Frank Druids, Nelson. (9...)

CLASSIFIED ads bring results quickly and economically. 1½c a word.

Live Stock for Sale

SHETLAND PONY, buggy, harness, saddle; one Jersey cow 3 years old, one Jersey heifer 4 months old. Phone 326L1. (9...)

FOR SALE—Purebred Yorkshire pigs, seven weeks old, $7 f.o.b. Creston. Valley. Apply Kostancic Bros. (9...)

YOUNG FLEMISH GIANT RABBITS from pure bred stock. F. Newman, Nelson, B.C. (9...)

Boats and Automobiles

FOR QUICK SALE—1924 Star Sport Touring, $400 cash. Apply A. W. Jefferson, or Phone 246L1. (9...)

1917 FORD TOURING, $100. Apply Box 417, Nelson. (9...)

HIGHEST CASH OFFER takes Chevrolet 490, in first-class shape. Apply Box 9089, Daily News. (9...)

CANOE FOR SALE—Phone Semaphore Smoke Shop. (9...)

FOR SALE—Motor canoe. For particulars apply A. Tregillus, Nelson. (9...)

Mining, Timber, Lumber

MINE OWNERS AND LEASERS—For sale, several sets of first-class hoisting car wheels, with bronze bearings complete; price $10 per set of four wheels. L. H. Rawlings, Slocan City, B.C. (9...)

BUSINESS AND PROFESSIONAL DIRECTORY

Assayers

E. W. WIDDOWSON, Box A1108, Nelson, B.C. Standard western charges. (9...)

CROSSLEY AND BAKER — P.O. Box 568. Office, 624 Front street, Nelson. (9...)

Accounting

CHARLES F. HUNTER—Auditor, MacDonald Jam Building. Box 1191, Nelson, B.C. (9...)

Spices, Extracts, Etc.

TRY RAWLEIGH'S PRODUCTS—Phone orders to Box 23, or Phone 374R. (9...)

Transfer

WILLIAMS' TRANSFER — Baggage, Coal and Wood. Phone 106. (9...)

Wood Working Factory

LAWSON—Baker St. Carpenter and Joiner. Screens and Hardwood. (9...)

Insurance and Real Estate

R. W. DAWSON—Real Estate, Insurance, Rentals, Annable Blk. P.O. Box 733. Phone 197. (9...)

H. E. DILL—INSURANCE, FARM AND CITY PROPERTY—508 Ward Street (9...)

Chiropractors

DR. GRAY, GILKEE BLK.—Phone Off. 115, Res. 521Y. Hrs.: 10-12, 2-5. Saturday, 9:30-12. (9...)

Florists

GRIEBELLE'S GREENHOUSES, Nelson. Cut flowers and floral designs. (9...)

WM. S. JOHNSON—Phone 342. Cut Flowers. Potted Plants and Floral Emblems. (9...)

Wholesale

A. MACDONALD & CO.—Wholesale Grocers and Provisions Merchants, Importers of Teas, Coffees, Spices, Dried Fruits, Staples, Fancy Groceries, Nelson, B.C. (9...)

Engineers

A. R. GREEN CO.—CONTRACTORS, Formerly Green Bros., Burden, Nelson. Civil and Mining Engineers B. C., Alberta and Dominion Land Surveyors (9...)

H. D. DAWSON—Land Surveyor, Mining and Civil Engineer Kaslo, B.C. (9...)

Funeral Directors

D. J. ROBERTSON
F. D. D. & E.
Sanitary Parlors and Real Motor Hearse
Phone 292 Day; Night 157L.
SERVICE
(9...)

Standard Furniture Co. — Undertaking. Auto Hearse, up-date chapel. Best services. Prices reasonable. (9...)

Bringing Up Father

By George McManus

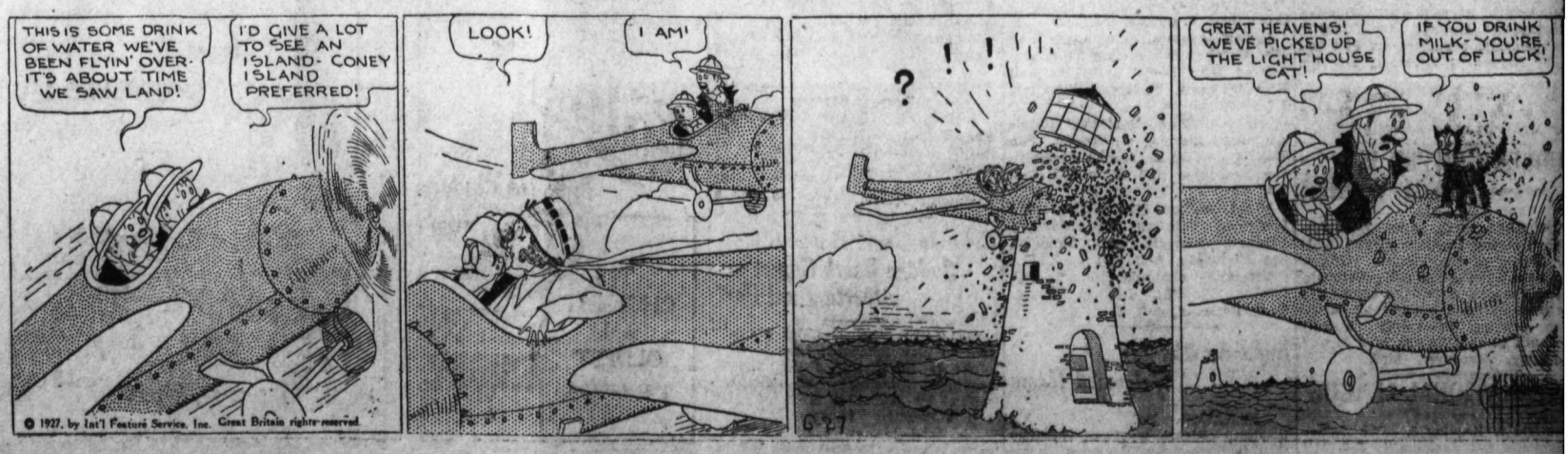

Markets

MONTREAL MOVES IN NARROW RANGE

Brazilian Gains Point; Greatest Loss Is 1½ Points by Dominion Bridge

MONTREAL, Aug. 7. — Values of stocks on Saturday's exchange for the most part moved within a narrow range. Brazilian closed at 166, ex-dividend, for a gain of 1 point. Canadian Industrial Alcohol came second in value of trading, and closed at 34¾ for a gain of ¼. Massey-Harris and Winnipeg Electric were next in point of activity. The former closed at 38¼ for a gain of ¼, while the latter closed at 67¼ for a decline of ¾.

The great loss was shown by Dominion Bridge, which closed at 177, ex-dividend, for a loss of 1½.

Total sales—4756 shares; bonds — $43,350.

Closing Quotations at Montreal

Bank of Montreal	308
Bank of Nova Scotia	335
Royal Bank	286
Abitibi Power & Paper	102¾
Abitibi Power & Paper preferred	118
Asbestos Corporation	23¾
Asbestos Corporation preferred	87⅞
Atlantic Sugar	24
Atlantic Sugar preferred	94¼
Bell Telephone	149¾
British Columbia Fishing	17
Brazilian T. L. & Power	166
Brompton Paper	35¼
Canada Car & Foundry	36¼
Canada Car & Foundry preferred	87
Canada Cement	147½
Canada Cement preferred	121½
Canada Steamship Lines	36½
Canada Steamship Lines preferred	89½
Cons. Mining & Smelting	225¼
Dominion Bridge	177
Dominion Glass	117¼
Dominion Textile	113
Dominion Textile preferred	122
Alberta Pacific Grain	21½
Alberta Pacific Grain preferred	88
Laurentide	95½
Montreal Power	83¾
National Breweries	69½
National Breweries preferred	107
Ogilvie Milling	280
Penmans Limited	75
Penmans Limited preferred	102
Quebec Power	263
Shawinigan	79
Spanish River	102½
Spanish River preferred	119¾
Wayagamack	62½
Winnipeg Railway	75½
Massey-Harris	38
Massey-Harris preferred	107¼

Vancouver Stocks

	Bid	Asked
B. C. Silver	1.74	1.80
Cork Province	.05	.06½
Dunwell	1.23	1.25
Glacier	.07	.08½
Independence	.05¾	.07
Indian Mines	.07¾	.08½
Inter. Coal.	.20	.21
Lucky Jim	.18¾	.18⅞
Leadsmith	.05½	.06½
Marmot Metals	.11	.14
Premier	2.19	2.21
Porter Idaho	.20	.21
Ruth Hope	.28	.29½
Selkirks	.02¼	.02⅜
Silver Crest	.....	.06½
Silversmith	.27	.30
Richmond	.27	.29
Nat. Sil. G. S.	.16½	.17½
Coast Copper	12.00	13.00
B. C. Mont.	.00 1-16	.00⅛
Brit. Petroleum	.08½	.....

Montreal Produce

MONTREAL, Aug. 7. — Butter and eggs stronger, cheese steady.

Cheese — Finest westerns 19¼c to 19¾c.

Butter — No. 1 pasteurized 34¾c to 35c; No. 1 creamery 34c, seconds 33c.

Eggs—Fresh extras 42c to 45c, fresh firsts 38c to 39c.

RIPE TOMATOES AND SQUASH ON LOCAL MARKET

New Items Also Include Huckleberries Brought by Doukhobors

For the first time this season huckleberries made their appearance on the local Saturday market, Doukhobors bringing them in and selling them at 80c a gallon.

Ripe tomatoes, hubbard squash, green peppers and vegetable marrow also appeared for the first time.

Following are the prices quoted:

Eggs, dozen	40c
Butter, lb.	45c
Beef, lb.	10c to 25c
Veal, lb.	15c to 30c
Baby beef, lb., 15c and	25c
Pork, lb.	25c to 30c
Sausage meat, lb.	20c
Fowl, lb.	30c
Headcheese	20c
Cheese, lb.	35c
Potatoes, 9 lbs. for 25c; 100 lbs.	$2.25
Marmalade, lb.	30c
Apples, box	$1 to $1.50
Beets, bunch	5c
Flowering plants, up from	30c
Horse radish, lb.	20c
Cream cheese, lb.	35c
Beddings, dozen, up	25c
Curd, dish	30c
Parsnips, bunch	5c
Spinach, bunch	10c
Carrots, bunch	5c
Celery, bunch	10c
Turnips, bunch	10c
Cauliflowers, up from	15c
Parsley, bunch	5c
Peas, 2 lbs.	25c
Spring chicken, lb.	35c
Cucumbers, each	10c
New potatoes, 3 lbs.	25c
Cherries, basket	65c
Raspberries, box	10c
Sour cherries, 6 lbs.	25c
Black currants, box	10c
Tomatoes, per pound	20c
Vegetable marrow, each	20c
Hubbard squash, each	20c
Green peppers, pound	25c
Huckleberries, gallon	80c

DECEMBER CORN AT NEW HIGH

Reports of Backward Condition From All Parts of Southwest

CHICAGO, Aug. 7.—Corn soared to the highest price which the December delivery has reached yet this season. Pessimistic reports about the backward condition of the corn crop were at hand from nearly all parts of the belt except the southwest.

Closing quotations on corn were strong, 1⅛c to 2¼c net high, with wheat showing ⅝c to ⅞c decline, oats ¼c to ¾c up, and provisions unchanged to 7½c down.

SPOKANE STOCKS

(Reported by C. W. Appleyard)

Brazilian Traction	$166
United States Steel	$133½
Canadian Pacific Railway	$186¼
Howe Sound	$ 39
Dodge Brothers	$ 17⅛
International Nickel	$ 64
Great Northern	$ 96½
Studebaker	$ 52⅞
Phillips Petroleum	$ 43¾
Bethlehem Steel	$ 57⅛
Canada Car & Foundry	$ 87¼
Seagrams	$ 22¾
Asbestos Preferred	$ 88
Winnipeg Electric	$ 75¾
Canada Steamships preferred	$ 89½
Massey-Harris	$ 38
American Metal	$ 44¾

We offer and recommend,

ASSOCIATED MINING Preferred @ $26.50

ASSOCIATED MINING Common @ $.5.00

KOOTENAY BOND & INVESTMENT CO., LIMITED
TRAIL, B. C.

$18,000 CITY OF TRAIL, B.C., 5 PER CENT BONDS, DUE JUNE 1, 1947

Only this amount now unsold of the late issue of $100,000.
Price: 99.37 and Interest
Interest payable June 1st. and December 1st.
Denominations: $1000, $500 and $100.

ROYAL FINANCIAL CORPORATION LIMITED

R. J. Hewitt, District Representative, 410 Baker St., Nelson, B. C.
E. B. McDERMID, Managing Director, Head office: 840 Hastings St. West, Vancouver

The Consolidated Mining & Smelting Company of Canada, Limited

Office Smelting and Refining Department
TRAIL, BRITISH COLUMBIA

Smelters and Refiners

Purchasers of Gold, Silver, Copper, Lead and Zinc Ores.
Producers of Gold, Silver, Copper, Pig Lead and Zinc.
TADANAC, TRAIL

FREIGHT LATEST BASIS FOR THE MINIMUM PRICES

Express Buyers All in the One Category Now, Decrees the Committee

HIGHER MINIMUM FREIGHT RETAILER

Schedules on Duchess Apples and Crabs Revised; Cucumber List Issued

Effective today, the difference between minimum prices to jobbers and minimum prices to retailers, as such, is wiped out, by the committee of direction, and a new classification set up. Retailers who receive their shipments by express are to have the same minimum as the jobbers, but those retailers who use freight, and have that financial advantage, are to be classed separately, and the higher minimum is to apply to them.

Revised minimum prices on Duchess apples, wrapped and crated, and extended to include bulk shipments, are fixed by the committee in the latest wire from Kelowna to The Daily News, while the crabapple schedule is also revised. *Minimums on the new basis* are also set for cucumbers, through all classes.

The following are the latest minimum prices f.o.b. shipping point, fixed by the interior tree fruit and vegetable committee of direction, at Kelowna, to govern licenced shippers, who may exceed these prices but cannot go below them.

Apples

	Jobbers, Retailers express	Retailers freight
Early apples, semis, 1s	$2.50	$2.75
Early apples, semis, 2s	2.25	2.50
Duchess, crates	1.25	1.40
Duchess, wrapped	1.60	1.75
Duchess, bulk, ton, containers extra	55.00	60.00
Green cookers, crate.	1.50	1.65
Crabs, fancy, straight or mixed cars	1.00	1.15

Peaches

	Jobbers, Retailers express	Retailers freight
Peaches, 1s	$1.25	$1.50
Peaches, 2s	1.00	1.25

Cherries

	Jobbers, Retailers express	Retailers freight
Royal Anne, 4-bskt.	$2.25	$2.50
Royal Anne, lub, lb.	.10	.....
Deacon, 4-bskt.	3.00	3.25
Windsor, 4-bskt.	2.50	2.75
Republican, 4-bskt.	2.50	2.75
Bings, 4-bskt.	3.50	3.75
Bings, lugs, lb.	.18	.19½
Lamberts, 4-bskt.	3.50	3.75
Lamberts, lug, lb.	.18	.19½
Morello, 4-bskt.	1.60	1.85
Olivet, 4-bskt.	1.60	1.85

Black Tartarians, Early Sours, and Early Yellows are open.

Apricots

	Jobbers, Retailers express	Retailers freight
No. 1, 4-bskt.	$1.75	$2.00
No. 2, 4-bskt.	1.40	1.65

Plums

	Jobbers, Retailers express	Retailers freight
Clapps Fancy, 1s	$2.00	$2.20
Clapps Fancy, Cs	1.75	1.95
Clapps Fancy, crates.	1.25	1.45
Other than peach, 1s.	1.50	1.70
Other than peach, 2s.	1.25	1.45

Peach Plums

	Jobbers, Retailers express	Retailers freight
No. 1, 4-bskt.	$1.25	$1.50
No. 2, 4-bskt.	1.00	1.25

Vegetables

	Jobbers, Retailers express	Retailers freight
Potatoes, ton	$ 28.00	$ 38.00
Carrots, ton	30.00	40.00
Beets, ton	45.00	55.00
Turnips, ton	50.00	60.00
White Turnips	40.00	50.00
Cabbage, pony crates, ton	35.00	45.00
Cabbage, standard, ton	30.00	40.00
Lettuce, dozen	.65	.80
Washed celery, lb.	.06	06½
Onions, ton	80.00	90.00
Onion sets, ton	40.00	50.00
Bermuda onions, half car or over, ton	45.00	55.00
Bermuda onions, small lots, pe rton	55.00	65.00
Onions, Bermuda, lb.	.....	.06
Vegetable marrow, ton	40.00	50.00
Tomatoes, 1s	1.75	.....
Tomatoes, semi-ripe, 1s, per thousand	1.25	.....
Tomatoes, standard lugs	1.00	.....
Green tomatoes, in pear box, by express	1.00	1.00
Green tomatoes, in pear box, by freight	.....	1.20
Egg plant, lb.	.15	.....
Silverskins	1.25	.....
Squash, ton	40.00	50.00
Cucumbers, slicers	.50	.70
Cucumbers, dill	.75	.95
Cucumbers, pickling.	1.15	1.35
Cucumbers, gherkins.	1.75	1.95

Dunwell Mines Break by Eleven for Year's Low

VICTORIA, Aug. 7.—Heavy offerings of Dunwell mines stock on the Victoria exchange yesterday resulted in prices breaking 11 points under Friday to a new low for the year, and closing at 110 bid. There was a continuation of short selling in 1000-share blocks which started here Friday, the stock being offered in 1000 lots at 117 for delivery in 60 days.

BRITISH COLUMBIA EGGS

Fresh extras 38c, firsts 31c, pullets 29c.

STOCK PRICES CONTINUE DROP

NEW YORK, Aug. 7.—The stock market experienced a further readjustment of quoted values in Saturday's brief session. Selling was for both accounts the realizing sales of professional traders who had built up large profits in three weeks of almost steadily rising prices being swelled by the liquidation of securities purchased for supporting purposes after Wednesday's drastic break and by the offerings of "bear" traders, who acted on the theory that the market was entitled to at least a technical reaction.

Week-end market comment of the leading commission houses stressed the political uncertainties created by the president's statement, with many of them taking the view that the injecion of politics into the financial situation at this early date was likely to prove an adverse factor.

New York Stock Quotations

	High	Low	Close
Allied Chem.	156½	159	154¼
Amer. Tele.	169¾	168¾	169¼
Anaconda	46⅞	46¾	46⅞
Atchison	195	193¼	193¼
Baldwin	244½	243½	243¼
Balt. & Ohio	120½	119½	119¾
Can. Pacific	187½	186	186¼
Chrysler	53¾	52¾	53⅛
Dodge "A"	17⅞	17¼	17¼
Dupont	291	288	288
Gen. Motors	226¾	222¾	224¾
Granby	40½	39⅞	39¾
Gt. Nor. pfd.	97½	96½	96
Insp. Copper	21⅞	20⅞	21½
Inter. Nickel	64¼	62½	63¾
Kenne. Copper	68¼	67½	67⅞
N. Y. Central	38¼	38⅛	37¾
Nor. Pacific	94	93¾	93⅞
Phillips Pete.	44½	43¾	43¾
Radio Corp.	50¾	59⅞	60¼
Shell Union Oil	27⅝	27½	27⅝
Sinc. Cons.	70¾	70⅜	70⅜
Sou. Pacific	122	120¼	120¾
Stan. Oil Cal.	56	55½	55½
Stan. Oil N. J.	38½	38¼	38¼
Studebaker	53⅜	52¾	52⅞
Tex. Gulf Sulph.	67¾	66¾	67
Union Pacific	189¼	186¾	188
U. S. Rubber	50⅝	50⅛	50⅛
U. S. Steel	134⅜	133	133¼
Willys Ovld.	17½	17¼	17¼
B. Hill, Sullivan	.....	.....	100

CANADA GOODS MAKE HEADWAY

Agricultural Products of Canada Improve on British Market; Pack Is Better

MONTREAL, Aug. 7.—Canadian agricultural products have improved in quality recently, as a result of which producers can hope for better prices in the British market.

This was the optimistic statement made by Hon. P. C. Larkin, Canadian high commissioner in London, who arrived in Montreal Saturday on board the liner Megantic, to make his periodical visit to Canada to confer with the privy council.

One of the greatest strides made by Canadian producers who compete in the British market is in the packing of their goods, Mr. Larkin declared, and it is this improvement which has done so much to impress Britishers with exports of produce from Canada.

Competition in agricultural produce is keen in the British market, but Canada is holding her own, he said. Canadian bacon is more highly regarded in England now, and if the producers maintain their high quality they need have no fear of the future.

Butter is another of the Canadian products shipped to England which is gaining favor, he declared.

WINNIPEG GRAIN

	Open	High	Low	Close
Wheat—				
Oct.	144⅞	144⅞	144⅝	144¼
Dec.	141¼	141¼	140¾	140⅞
Oats—				
Oct.	57⅝	57⅞	57⅛	57¾
Dec.	53⅜	53¾	53¼	53⅝
Barley—				
Oct.	76¼	76⅞	75¾	76¾
Dec.	72¾	73⅝	72¾	73¾
Flax—				
Oct.	202⅜	202⅜	202	202
Dec.	199	199	198½	198½
Rye—				
Oct.	91¾	91¾	91	91¼
Dec.	92	92	91⅞	91⅞

Cash Prices

Wheat—No. 1 northern 157¼, No. 2 northern 151¼, No. 3 northern 144¼, No. 4 northern 135¼, No. 5 117¼, No. 6 104¼, feed 95¼, track 154¼, screenings per ton $4.

Toronto Mines

	Bid	Asked
Amulet		4.34
Argo		.32
Area		.59
Beaver		1.18
Castle		.76
Dome		5.50
Don Rouyn		.24
Holly		20.25
Kirkland Lake		1.60
Keeley		.95
Lake Shore		20.25
Laval		.31½
McIntyre		25.65
Mining Corporation		3.01
Nipissing		5.50
Noranda		21.80
Premier		2.18
Rouyn		.32
Teck Hughes		8.44
Vipond		.67½
Wright Hargreaves		6.00
Central Manitoba Mines		1.53

Nelson Wholesale Prices to Producers

Nelson wholesale prices to producers are as follows:

Hogs, No. 1, 125 to 150 lbs., lb.	$ .15
Eggs, No. 1, dozen	.33
Eggs, seconds, dozen	.30
Butterfat, special, lb.	.38
Butterfat, No. 1, lb.	.36
Butterfat, No. 2, lb.	.38
Jam cherries, No. 1, lb.	.08
Jam cherries, No. 2, lb.	.05
Jam raspberries, No. 1, lb.	.08
Jam raspberries, No. 2, lb.	.07
Jam black currants, lb.	.08
Jam red currants, lb.	.05

SELECTED FOR ATLANTIC FLIGHT

James D. Vance, young Ontario flier, who has been selected to pilot the airplane which will try this fall for the $25,000 prize for a successful nonstop flight from London, Ont., to London, England. He was formerly in the naval wing of the Royal Air Service and was a pilot in the squadron which, after the armistice, carried British cabinet ministers and peace delegates from Paris to London. On the right is shown his home at 31 Manor Road, Toronto.

CONSOLIDATED STOCK DROPS THREE POINTS

Toronto Trading Shows Variable Trend; British American Oil Strong

TORONTO, Aug. 7.—British American Oil continued to be a strong feature in the trading on the Toronto Stock exchange Saturday. This issue met a good demand between 26½ and 27, closing at the latter figure, up ¾, with the final bid at 26⅞. Imperial Oil was the most active issue on the list and gained ⅜, to 48¼. McColl Brothers common was down ¼, to 39¼ with the preferred down 1, to 119 There was fair activity in International Nickel, which was steadier than on the previous day, the close at 63¼ being down ¼. Consolidated Smelters sold at 226, down 3 points.

Brazilian Traction was slightly firmer, and gained ½, to 165¼. Duluth Superior sold at 25, down 1 point; and Winnipeg Electric sold at 75, down 2; City Dairy jumped 6½, to 146¼.

Exchange Rates

NEW YORK, Aug. 7.—Sterling exchange mixed at $4.81⅝ for 60-day bills and $4.85 7-16 for demand.

Foreign bar silver—54⅞c.

Canadian dollars—9-64 discount.

Francs—3.91 11-16c.

Lire—5.43¾c.

Egg Markets

OTTAWA, Aug. 7.—Toronto — Extras 32c to 34c, firsts 29c to 31c, seconds 26c to 27c.

Montreal—Extras 39½c, firsts 36½c, seconds 31c.

Winnipeg — Extras 30c to 32c, firsts 28c to 29c, seconds 23c to 24c.

Vancouver—Unchanged.

MAJOR-GENERAL LEN WOODS IS DEAD

BOSTON, Mass., Aug. 7.—The long and spectacular career of Major-General Leonard Wood, governor of the Philippines, is ended. Death came early today at the Peterbrent Brigham hospital in this city, where he underwent an operation yesterday.

Operation Performed

In deference to the wishes of Mrs. Wood, who accompanied him when he came to the hospital for observation three days ago, hospital officials withheld from the public the fact that General Wood was there until yesterday noon. Late last night Dr. Alexander Lambert of New York said an operation had been performed and that his condition was critical. Shortly after 2 o'clock this morning hospital officials announced that he died at 1:20 a.m.

Dr. Lambert's bulletin indicated that the operation was for a tumor. "Governor-General Wood," he said, "7 years ago had a tumor which was removed by Dr. Cushing (Dr. Harvey Cushing of Boston). It was then found that the growth had involved the bone of the skull and a probable recurrence of the trouble was anticipated."

General Wood recently visited President Coolidge in Rapid City, S.D.

The end came in the city where he started his career. General Wood, who was born in Winchester, N.H., on Oct. 9, 1860, was house surgeon at the Boston city hospital for a year after his graduation from Harvard medical school in 1884.

The spectacular rise of Major-General Leonard Wood from an obscure army medical post to a commanding rank over combat forces was one of the sensations of United States military medals. While it was ascribed largely to his friendship with Theodore Roosevelt, his services were recognized as the highest type.

General Wood's first military exploit of moment was his winning of the hostilities with the Apache Indians in 1885. His last work as a military man during the great war won him the Distinguished Service medal.

But it was as governor-general of the turbient Philippines that he was most in the international eye. He was appointed to the difficult post by President Harding in 1922.

Helmy and Luscombe Turned Back in Tries to Swim Channel

LONDON, Aug. 7.—Ishaa. Helmy, the Egyptian, and another swimmer, named Luscombe, were turned back last night in their attempts to swim the English channel. Both started under favorable conditions, but freshening winds kicked up a rough sea.

FOUND DEAD

NANAIMO, B.C., Aug. 7.—Joseph Simpson, aged 50, was found dead in the cabin of his launch, which was anchored in the Gap, between Newcastle and Protection Islands.

Coffield

Electric Gyrator Washer

Cleaner, faster washing than you ever thought possible. Does away with all the hard work.

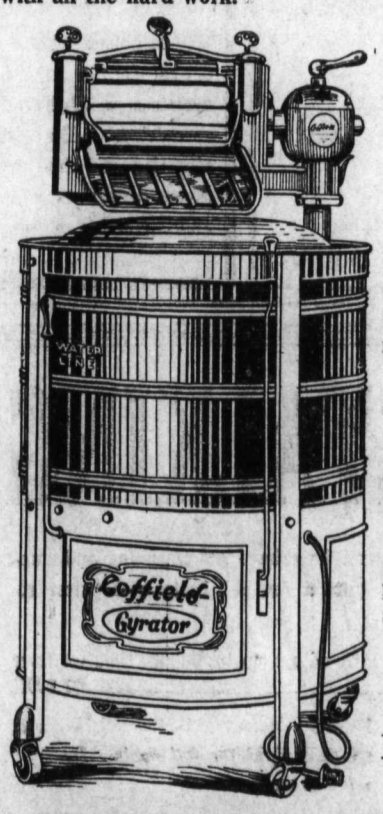

Gyrator

SO EASY TO BUY
SO EASY TO USE

—And you pay no more for a Coffield, *but you get more.*

You get greater washing capacity—faster washing action and more downright QUALITY in COFFIELD GYRATOR than any other electric washing machine at or near its price.

You get a written Hydro guarantee of service—read carefully this clause:—

"WE FURTHER GUARANTEE to rebuild any Coffield Electric Washer within TEN YEARS from date of purchase, replace all worn parts and refinish tub frame and wringer (to all appearances as good as new)—shipments to be made F.O.B. at the Coffield factory, for the sum of Twenty-five dollars ($25.00).

—A FREE TRIAL WILL CONVINCE
—That a COFFIELD will wash to perfection.
—That they are the easiest to operate.
—That you will get all the satisfaction—and more.

We shall have a practical demonstration of these marvelous machines in our window on THURSDAY MORNING NEXT.
COME AND SEE HOW EASILY IT WORKS.

Hudson's Bay Company.
INCORPORATED 2nd MAY 1670.

The Ark

SPECIALS — Awning, striped, 30 inches, 50¢ yard; Ladies' Silk Hose, all colors, regular 75c, 50¢ pair; Cretonne, 25¢ and 30¢ per yard; Men's Work Socks, 30¢ pair; Good Circular Pillow Tubing, 50¢ yard; Canton Flannel, bleached or white, 25¢ yard; Boys' Heavy Cotton Hose, 25¢ to 50¢ pair. Women's Cotton Hose, 25¢ pair. Rugs and Furniture.

J. W. HOLMES

Phone 534 606 Vernon St.

Nothing is too good for the sick.

Smythe's Pharmacy

PRESCRIPTION SPECIALIST

In business for your health. Let us fill your prescriptions. Mail orders promptly executed. Call and wait for your car. Phone 1.

Sunday hours: 1 to 4 and 7 to 9 p.m.

An atmosphere of refinement is given any room with our NEWEST DESIGN LIGHTING FIXTURES

Pay out of income.

ONE DOLLAR DOWN

Puts one in your home.

HOWE ELECTRIC CO.

W. G. HUNTER

"The house of good lighting."

DODGE

1924 TOURING

Guaranteed in good condition. Five very good tires. We consider it an exceptional buy for $700.00. Easy terms.

Smedley Garage Company

AS COMFORTABLE

In summer as in winter. Cool and airy. Beautiful lawns.

Kerr Apartments

It Pays to Deal at Rutherfords

For Doctors' Prescriptions, Prompt Delivery, Careful, Reliable Work. Pure Drugs, Fine Stationery.

Mail Orders Filled Promptly

RUTHERFORD DRUG CO.

TO ARRIVE IN A FEW DAYS

Carload Elberta and Early Crawford Peaches

Also

Another Carload of the Famous Sun Brand Oranges

Both these cars will contain choice fruit. We recommend that you see them before placing your order.

McDonald Jam Company, Limited

NELSON, B. C.

NOTICE

To All Shippers of Tree Fruits and Vegetables

Notice is again given that all shippers of Tree Fruits and Vegetables, in the Kootenay District of British Columbia, as elsewhere, are required to have a licence from the Interior Tree Fruit and Vegetable Committee of Direction, and to abide by the prices set by the said Committee.

The Licence fee for shippers in less than carload lots is $2.50, and for carload shippers $10.00.

Any individual violating the provisions of the British Columbia Produce Marketing Act, under which the above notice is given, is subject, upon conviction, to a fine not exceeding $1,000.00, or to imprisonment not exceeding one year.

DATED at Kelowna, B.C., 3rd August, 1927.

INTERIOR TREE FRUIT AND VEGETABLE Committee of Direction.

LET US HELP YOU TO

Make Preserving Easy

We have a great variety of Kitchen Utensils for the Housewife at this season:

LADLES	WOOD SPOONS
DIPPERS	CANNING RACKS
KETTLES	CHERRY STONERS
STRAINERS	HOUSEHOLD SCALES

ETC., ETC.

Wood-Vallance Hardware Co Ltd.

WHOLESALE NELSON, B.C. RETAIL

TRAVELERS PICNIC WAS A BIG SUCCESS

Venture Successful Financially, Socially; Send Pictures Over Canada

That the recent Associated Canadian Travellers' picnic at Ferndale was a success not only socially but financially was reported by J. Lundie, treasurer for the picnic, at a luncheon and meeting of the Travellers at the Canadian Legion building Saturday. A slight profit was made on the venture. President Frank Baker presided.

Herbert Bicknell, president of the Vancouver Travellers' local, told of some of the ventures of the coast club.

Cecil Martin of Winnipeg complimented the Nelson club on its success in its activities.

It was decided to send pictures taken at the picnic of the Nelson Travellers and their guests to all Travellers' locals in Canada.

Fred Pritchard complimented the committee responsible for the success of the picnic.

Among others peakers were W. R. Gibbon, R. Andrew, W. B. Bamford and Paul Pitner.

Needles Rancher in Hospital Here; Fire Valley Good

G. B. Old of Needles is undergoing treatment at the Kootenay Lake General hospital.

He came in Friday night, accompanied by his sister-in-law, Mrs. A. H. Old of Edgewood, who has lived for more than 30 years in Needles, Edgewood and the Fire valley district. She states that the crops in the Fire Valley never looked better than this year, the showing of grain being wonderful.

FIVE KILLED WHEN AUTO HIT BY TRAIN

YAZOO CITY, Miss., Aug. 7.—Five persons were killed and two more believed fatally injured here today when a Yazoo & Mississippi valley passenger struck an automobile at a grade crossing on the outskirts of the city.

Nelson's Dispensing Chemists

CITY DRUG CO.

Films, Kodaks, Drugs, Stationery. Mail Orders Promptly Despatched BOX 1083 Nelson, B.C. PHONE 34 Come and Get Your Weight Free

B. C. PLUMBING & HEATING CO.

Agents for ALBERTA CLAY PRODUCTS, SEWER PIPE & DRAIN TILE.

306 Baker St. Nelson, B. C.

NOTICE

J. O. PATENAUDE

Has established his expert optical service in the old premises, which have been remodeled. His entire attention and time will be given to the examination and correction of the eyes.

C. G. I. T. CAMP KOKANEE WILL START TODAY

Miss Mills, Toronto, Will Be Camp Director; 32 to Attend

SIX DISTRICT CENTERS WILL BE REPRESENTED

Big Daily Program From 7 a.m. to 10 p.m.; Eight Leaders

Thirty-two girls, members of C.G.I.T. groups of Nelson, Trail, Kaslo, New Denver, Slocan Park, and Silverton, will today go into camp at Camp Busk, Kokanee. Some will go to Kokanee by motor, but the majority leave this morning by the Crow boat.

Miss Bona Mills of Toronto, national secretary of the Religious Education Council of Canada, will be director of the camp, which will last 10 days. She arrived here last night, remaining on the boat overnight.

Other officers will be: Miss Olive Whyte, sports officer; Miss Elva Hanna, business manager; Mrs. James Robertson, camp mother and nurse; and Misses Bessie Mackenzie, Hazel Nelson of Trail, Ruby Bate, Constance Martin, and Christine Allen.

The Campers

Among those who will attend the camp are:

Nelson—Dorothy Hillam, Evelyn Wallace, Ethel Cameron, Mildred Martin, Marian Wallace, Ruth Hancock, Margaret Cotter, Ivy Walker, Annie Kerr, Helen Vance, Evelyn Bate, Ethel Gillett, Ivy Hurry, Margaret Morrison, Vera Holliday, Doreen Dunnett, Florence Tregillus, Margaret Campbell and Theodora Rhodes.

New Denver—Leona Cleaver and Annie Kirk.

Trail — Alice Simpson, Kathleen Mills, May Sooman, Marion McDonald, Evelyn Grontage, Emeline Paulson and Alice Goddard.

Slocan Park—Millicent Groom.

Kaslo—Phyllis McQueen.

Silverton—Edith Olsen and Hazel Marshall.

The daily program will be:

7:00—Reveille.
7:05—Setting-up exercises.
7:15—Morning dip.
7:40—Flag raising.
7:50—Morning watch.
8:00—Breakfast.
9:00—Housekeeping.
9:45—Bible study.
10:45—Recreation.
11:00—Tribal meetings.
11:45—Council hour.
12:15—Dinner.
1:15—Rest hour.
2:15—Swimming and various games.
5:45—Supper.
7:30—Games.
8:00—Bonfire.
10:00—Vespers and taps.

Captain Kerby and Family Are Off for Victoria

Captain and Mrs. Kerby and son, David, of Slocan City left yesterday for Victoria.

On account of her health, Mrs. Kerby is going to take up residence in Victoria.

Captain Kerby will return to the Slocan shortly.

Pooley Hastily Calls Conservative Party Members to Caucus

VICTORIA, Aug. 7.—The sudden calling together of Conservative members of the legislature here yesterday by R. H. Pooly, opposition house leader, gave rise to the belief that important developments are pending in the party organization.

Following the adjournment of the caucus meeting, Mr. Pooley said there would be nothing to give out. Later, he indicated, a statement might be issued.

TWO DROWNED AT SHAWINGHAN LAKE

VICTORIA, Aug. 7.—The first tragedy to mar the holiday season at Shawinigan Lake this year claimed two victims early Friday evening when Douglas Ness, aged six years, and Jake Radlet, aged 16, were drowned.

MRS. MALLETTE LAID AT REST CITY CEMETERY

Pioneer Hotelkeeper Is Buried; Many Floral, Spiritual Tributes

Mrs. Marie Mallette, pioneer hotelkeeper of Nelson, who died here on Thursday, was laid to rest Saturday morning. Rev. J. C. McKenzie officiated at services of the Church of Mary Immaculate, and at the graveside.

The pallbearers were A. Gallicano, A. St. Laurent, Charles Maglio, George Joy, W. R. MacLean, and Horace Lapointe.

Floral Offerings

Floral tributes were received as follows: Pillow—Napoleon Mallette; crosses—Mr. and Mrs. D. Maglio, Mr. and Mrs. P. H. Daoust of Trail, and Mr. and Mrs. Johnson and family; sprays—W. W. Ferguson, Mrs. King, Mr. and Mrs. Montelone and Benny, Mr. and Mrs. W. R. MacLean, Miss Mary De Ferro, Mr. and Mrs. A. Gallicano, Mr. and Mrs. A. De Giralano, Mr. and Mrs. N. Maglio, Mr. and Mrs. J. A. Morrison, Mr. and Mrs. Steve Hillyard, Mr. and Mrs. Adams Acton, Mr. and Mrs. Horace Lapointe, Dr. and Mrs. W. O. Rose, Mr. and Mrs. William S. Johnson, Mr. and Mrs. Harry Dunk, Mr. and Mrs. George (Bud) Stevens, Mr. and Mrs. H. E. Stevenson, William Jones, Kirby Douglas, Mr. and Mrs. J. P. Morgan, Chas. Shannon, Mrs. J. T. Rock, Mr. and Mrs. W. Langland of Trail, Mr. and Mrs. H. A. Norris of Salmo.

Spiritual offerings were made by Napoleon Mallette, Mr. and Mrs. A. Keeler, Mr. and Mrs. P. E. Poulin, Mrs. Joseph Sturgeon, Mr. and Mrs. M. Scally and Mr. and Mrs. P. H. Daoust of Trail.

Week-End Cooler, Humidity High

After enjoying a cool day on Saturday, when the highest temperature registered was 79, Nelsonites experienced a much hotter day yesterday, when the mercury climbed to 86. Yesterday's minimum temperature of 48 was, however, five degrees lower than Saturday's minimum.

Humidity readings for Saturday were: 8 a.m., 60; 2 p.m., 41; 5 p.m., 60. Yesterday's humidity readings were: 8 a.m., 70; 2 p.m., 32; 5 p.m., 34. When humidity drops to 30, it is at the danger point.

The forecast for today is clear weather, probably cloudy and probably showers.

Biting nose and cheek of woman who repulsed him, George Varvavos, 29, gets 5 to 10-year term in Sing Sing prison, N. Y.

Nelson News of the Day

NOTICE

The Nelson Ferry will not operate between the hours of 7 p.m. Tuesday, August 9th, and 7 a.m. Wednesday, August 10th.

By Order of
PROVINCIAL PUBLIC WORKS DEPARTMENT. (9133)

CARD OF THANKS

Napoleon Mallette wishes to thank all those who lent their sympathy in his recent bereavement by the death of his mother, and those who made spiritual and floral offerings, especially Mrs. H. A. Daoust of Trail, Dr. W. O. Rose and Mr. and Mrs. A. Gallicano. (9151)

Daughtetrs and Maids of England meet tonight, Memorial Hall, 8 o'clock. (9152)

A Lawn Social under the auspices of the Kootenay River Conservative Association will be held at Mr. Chalmers' ranch, Thrums, on Wednesday evening, August 10, at 7 o'clock. W. Esling, Esq., M.P., Colonel Fred Lister, M.P.P., J. H. Schofield, Esq., M.P.P., will address the meeting. Refreshments will be served. Everybody welcome. (9147)

Madam Purdy is still teaching as usual, every Saturday in Nelson. Interview by appointment, Queens Hotel. (9144)

Furnished Suites—Kerr Apartments. (9075)

PHONE

Dr. M. F. Setters

Physician and Surgeon
Suite 503 to 509 Rookery Building
Over Whitehouse.
SPOKANE, WASH.
Corner Riverside and Howard

Fairview Building Sites

On Nelson avenue, on Davis street or on Fourth street, overlooking the lake.

We have two corner sites that will make a modern Bungalow look like a home worth having. If you intend to build next year or the year after, select your site now where you have first choice.

Easy terms. A small payment down and $10 a month.

J. E. ANNABLE.

J. A. C. Laughton, R.O.

Specializing in Correcting Defective Sight by Proper Glasses. Quick Repair Service.

GRIFFIN BLK. - - PHONE 125

Increase Your Salary

Evening Classes
Individual Tuition
Nelson Business College

YOU CAN GET YOUR

O. K. BREAD

at the following Stores:

In Nelson—Star Grocery, Kandyland, Campbell's Grocery, Blue Bird Store.

In Fairview—Fleming's Store, Mrs. Peake, Fairview Filling Station.

MEN like Luxury too

Maximum of Comfort in the Minimum of Underwear

Men get genuine underwear comfort in S-I-S—absolute freedom, full SUPPORT. No gaping crotch, no excess leg cloth. The luxurious Silk, Celanese and Rayon knitted fabrics keep you fresh and cool all day long. All sizes—White, Flesh, Peach, Sky Blue.

Athletic UNDERWEAR

S-I-S ROBISCHON STEP-IN-SUIT

Emorys

DEVELOPING
PRINTING
ENLARGING
FRAMING

J. H. ALLEN

Picture Framing
Amateur Finishing

Tonight! Strand Theatre Capitol Entertainment Tonight!

Greatest Star Attraction ever brought to NELSON!

First National Pictures, Inc., Presents

A Home Run of Romance and Thrills!

The World-Famous BABE himself!

Hero of the Diamond—Hero in Love.

DON'T DARE MISS IT!

With Anna Q. NILSSON and Louise Fazenda

SHORT FEATURES

Comedy: "Who's Afraid"

Pathe News

PAYNITE

ITSNOUSETALKING

Our Summer Sale will move all we have left of spring and summer coats, also in these are quite a few fall coats with prices reduced to reach any purse.

About 30 Coats picked out, with values up to $30.00, that we have reduced to $11.95

This lot of coats includes Tweeds, Velours, Jersey Cloths, etc. Quite a few coats that are just right for fall coats. Do not miss these!

Victorian Cloths, striped broadcloths, also plain broadcloths, down to, yard ..... 35¢

Pure Silk Hose, "Niagara Maid," fine glove silk. Regular $1.75 and $2.00 pair. Summer sale price $1.20

Every article in store on sale at our Summer Sale. It comes only once a year, miss it not! Boys' Department, second floor.

RAMSDEN BROS.

Enjoy Boating AT LAKESIDE PARK

Boats for Rent at Reasonable Rates

Bathe and Swim AT LAKESIDE PARK

The Street Car Will Land You There

—CITY OF NELSON