ETS SIVA928
PROVINCIAL LIBRARIAN
VICTORIA B C

Seaplane Erected
See Page 10

The Daily News

Sharkey Favorite
See Page 7

Vol. 26 NELSON, B. C., WEDNESDAY MORNING, JULY 20, 1927 No. 77

ATLANTIC HOP POSTPONED HURRIEDLY

PRAIRIE POINTS HARD HIT BY A HAIL STORM

IL STONES ARE SIZE OF BASEBALLS

Wide Swath West of ochrane; Telephone Lines Are Snapped

L PILES UP FROM OOT TO TWO FEET DEEP

st River, Alberta, and Pors South of Regina Are All Hailed Out

CALGARY, July 19. — Hail nes the size of baseballs pping straight down cut a ath a mile wide, west of Cochre at 6:45 Tuesday evening ke down telephone lines by pping them off the poles, tore es through the tops of cars velling on the highway, and d up from a foot and a half two feet high by the side of road where they rolled down banks. A motorist who passed ough the storm said before the l came the clouds could be n milling around.

The hail dropped straight down, all the windows in the vicinr would have been destroyed. nples of the stones brought o the Albertan four hours after storm were still large enough kill a man if hit by them.

Cloud Formation

ording to reports received at Calgary office of the Alberta nment telephones, hail stones uring four inches fell at Ghost when the storm hit there at 6 a closed car arrived in Cochwith the top completely riddled, telephone poles were reported but many wires were severed e heavy icy missles.

e storm was followed by a pe- cloud formation. Great masses ray clouds hung low over the like pendant water bags that tened to burst and drench the . The cloud formation remained ame for some time, as the sky ed momentarily in the west and torm slowly moved east.

South of Regina

GINA, July 19.—A severe hail visited the district south of a near the international border, a wind, which was destructive ops, lifting garages, and in some killing cattle. Detailed inforn was hard to secure this eve- particularly west of Tompkins, where it was reported the hail untold damage and the storm down several telephone service

m Swift Current meagre reports secured telling of the storm started northwest of Leader. The hail pounded down the in an area about 10 miles wide reached as far as Swift Current, it appeared to slacken to some t. Several granaries in the west section were blown about ields and window panes on farm ings in the area struck by the storm were broken.

Swath 25 Miles Wide

er passing over Swift Current, storm, renewed in vigor, struck district northwest of Neville. it cut a swath about 25 miles and continued southeast to the Fleche and Woodrow districts, it damaged 10,000 acres of . The losses claimed by the ers in the La Fleche and Woodsections were for 100 per cent ge. In the Neville and Van- districts, the losses run from 75 per cent in the eastern area from 50 to 100 per cent in the rn area.

the Kincaid district approxim- 20,000 acres of wheat is a total according to reports from ers.

DAM SUN YET SEN QUITS ALL POLITICS

ANGHAI, July 19.—The avowal China's great revolution, to the late Dr. Sun Yat Sen, r Nationalist leader, devoted his me, is in danger of disintegrat- is contained in a statement ed to the Associated Press today is widow.

dam Sun Yat Sen, who has been ing her husband's banner since eath, declared that the Kuomin- (Cantonese political party) is ning the tool of militarists and announces her withdrawal from es until such a time as what she es are wiser counsels prevail in Kuomintang.

NCOUVER, July 19.—The 150 ers of the University of Montparty touring Canada, left Van- today for Victoria. They return here Thursday to com- their homeward journey.

Over Three and Half Millions Spent by Okanagan Fruit Men

VANCOUVER, July 19.—A total of $3,850,000 was spent by the fruit growers of the North Okanagan in the distribution of their products during 1926, according to W. F. Kennedy, M.L.A., who is here on his way to Victoria.

TRAIL MEN SEE BODY OF BOY IN COLUMBIA

Body Dressed in Sweater, Khaki Pants and White Shoes; Seen From Bridge

TRAIL, B.C., July 19.—An unidentified body, apparently that of a nine-year-old boy, was seen by W. McLeod and two other men when returning from a fishing trip on Sunday, passing under the Columbia river bridge. The body was floating with the feet downstream, and was dressed in a gray sweater, khaki pants, and white shoes.

When approached last night, Corporal J. Johnson of the provincial police stated he had no knowledge of the matter.

PROVINCE SAYS LIBS WILL NOT HAVE ELECTION

Caucus Report Indicates Repair to Fences Only, Says Coast Paper

VANCOUVER, July 19.—Discussing the Liberal caucus in Victoria the Province says editorially "If the announcement from the caucus means anything more than is written on its' face, there is not to be a general election, and the critical day of Liberalism, whether it is to be good or evil, is not to be lightly embarked upon. What seems to us likely is that Hon. Mr. MacLean will now take his own time in repairing the Liberal fences and in setting the party house in order. The big question mark of practical Liberal politics is the vacancy in New Westminster. Probably that question will be answered in the same cautious accents as have marked all other pronouncements of the party caucus. Nobody expects, now that the caucus has spoken, that there will be a byelection in New Westminster one day ahead of the time limit mandatory by statute and that will not be until after the new year."

Prominent Farmers Gets Jail and Lashes for Offences Against Girl

ORANGEVILLE, Ont., July 19.—Charged on three counts with serious offences against his 13-year-old stepdaughter, Marshall G. Hardwick, prominent Melancthon township farmer, member of the school board and Sunday school teacher, was sentenced today to two years in Portsmouth penitentiary on each count and 20 lashes.

Mission City Hotel Guests Leave Their Rooms Hurriedly

MISSION CITY, B.C., July 19.—Twenty-five guests in the Central hotel made a hasty exit, when the alarm was raised that the adjoining store was ablaze at 2:30 o'clock this morning. Prompt action by the firemen prevented the blaze spreading, but when extinguished the fire had destroyed stock valued at $2500 owned by K. Nishiyama, a Japanese, and practically destroyed the store.

Youth Drowns; Is the Second Victim of Same Death in Family

KAMSACK, Sask., July 19.—The second death by drowning in the family of Mr. and Mrs. W. J. Hicks, Kamsack, within 9 years, occurred today when their eldest son, Frank, aged 18, drowned on the White Sand river, close to the point where it joins the Assiniboine. Two companions of young Hicks made heroic efforts to save him, but he fought them too hard in the water and they had to abandon their attempts at rescue when they became exhausted.

HEIRESS BRIDE ARRIVES KASLO BY AUTO STAGE

Former Grace Vanderbilt and her Mining Engineer Husband in Honeymoon Land

STAY MAY BE SHORT OR QUITE PROLONGED

At Present Guests of James Anderson; in Nelson for a Few Hours

KASLO, B.C., July 19.—Mrs. Henry Gassaway Davis, recently Miss Grace Vanderbilt of New York, may be without the blessing of her father, General Cornelius Vanderbilt, on her surprise marriage, but that fact did not dim her appreciation of the scenic grandeur of Kootenay lake today, as she saw it on her honeymoon. Arriving here this evening with her husband, Henry Gassaway Davis III., travelling unostentatiously by stage from Nelson, she was full of enthusiasm for the wonderful scenery of the West Arm and of the main lake, as seen from the Balfour road, and from Queen's Bay, Coffee creek, and other points on the road to Kaslo, her husband reported.

Everyone in Kaslo has been waiting with restrained eagerness to view the bride, who risked parental disfavor to follow the dictates of her heart, won by the Washington, D.C., mining engineer, who in the summers of 1924 and 1925 was in charge of the properties of his uncle, Colonel Henry M. Armstead, organizer of Canadian Mines Merger, limited. But few saw her tonight.

Guests of Andersons

She and her husband stepped from the Nelson stage into the car of ex-Mayor Anderson, and were driven to the home of Mr. and Mrs. Anderson, to be their guests for a short time at least. Mr. Davis stated his wife was very tired by the traveling of the last few days, under conditions of midsummer heat, and that rest was her first need.

Aged apparently about 24, the bride, who is slender, and of blonde complexion, was clad in a dark modish traveling costume when she arrived here, and it is agreed that simplicity was the keynote of her attire.

It has been understood that the young couple were to honeymoon at Colonel Armstead's place, the late Kemball ranch on Shutty Bench, a few miles beyond Kaslo, but it now seems that there is no certainty of this.

"Our plans are very indefinite," Mr. Davis stated tonight. "Our stay may be prolonged, or it may be reduced to two or three days. We may go east almost immediately. The desires of my wife, after seeing this district that to me is so entrancing, will govern our movefents."

Spend Night at Hume

Mr. and Mrs. Davis arrived in Nelson Monday night, by the Kettle Valley train, from Vancouver, registering at the Hume.

They did not put in an appearance yesterday until about noon, following their fatiguing johrney.

As seen at the Hume, and walking on the street, Mrs. Davis was revealed as rather small, her costume being of a blark, or at any rate, a rather dark material. This quietness of dress was relieved, however, by some items of jewelry, including eardrops.

A young Alsatian police dog is companion, and they were observed taking it a paper bag of scraps.

E. P. Dawson, of Dawson & Dawson, solicitors for Colonel Armstead, was most in their company, of various persons they met in the few hours before embarking on the stage for Kaslo.

Byrd and Novielle Get Honors From U. S. Government

NEW YORK, July 19.—Commander Richard E. Byrd and Lieut. George O. Noville were awarded the Distinguished Flying Cross tonight by Secretary C. D. Wilbur, in the name of President Coolidge, for courage and extraordinary achievement in flying the plane "America" to France.

Girl Imitates Seamen in Drawing Water and Drowns at Vancouver

VANCOUVER, July 19.—Jean House, aged 10, after watching seamen on her father's boat the "Foam" draw up water by throwing bucket attached by rope to their waist over the side, tried to do likewise. She was pulled overboard and drowned.

Passenger Killed and Pilot Injured When Airplane Crashes

BROCKPORT, N.Y., July 19.—A passenger was killed instantly and the pilot seriously hurt tonight when an airplane crashed on the roof of a building here. The dead man is Stevens Peters of Brockport.

SEVENTY-FIVE FACE CHARGES AFTER RIOTING

Over 200 in Vienna Still to Be Examined; 87 Died in Riots

VIENNA, July 19.—Criminal proceedings were instituted this afternoon against 75 of those involved in Friday's riots. More than 200 persons are still awaiting examination as to their complicity.

The charges against those who will go on trial include participation in an uprising resulting in the death of 87 persons and the wounding of 400, arson and destruction of public and private property valued at millions of dollars. All face heavy penal sentences.

To avoid public demonstrations the government has decreed that the funeral of the riot victims, tomorrow, must be private. With peace and public security well assured, the government today withdrew the troops from the streets and public buildings.

Parliament will convene next Monday. It is already confronted with hundreds of petitions from the provincial governments demanding the enactment of anti-strike legislation.

With the resumption of railroad service in all parts of the country the exodus of tourists reached its peak this afternoon.

HEAVY MAJORITY FOR BEER SALES

Official Manitoba Check Not Yet Completed; Legislation Will Be Strict

WINNIPEG, July 19.—At the legislative buildings, clerks, under the supervision of the provincial returning officer are busy making the final compilation of the vote polled in the beer referendum held June 28.

Within a few days the official vote will be announced, possibly on Thursday when the checking of the thousands of ballots is expected to be concluded. Unofficial returns placed the majority favoring "beer by the glass" sale at 8000, and little change is anticipated when the official results are made known.

The result of the referendum means that sale of "beer by the glass" will be in licenced premises under government control. Standard hotels and clubs of recognized associations, such as war veterans, will be granted licences to sell beer, it is anticipated, but the legislation to be enacted will, it is forecast, be very strict, and will not permit of indiscriminate issuance of permits to questionable clubs, road houses, cabarets, etc. Already hundreds of requests for licences have been received by the liquor control commission.

No More Bars

Beer parlors will be established in the premises granted licences, but there will be no suggestion of the old bar, chairs and tables taking its place.

Premier John Bracken, Attorney-General Major, and W. R. Cottingham, K.C., legislative counsel, are at present in Vancouver following a visit to the western provinces, making a survey of the liquor laws, and will likely extend their investigations to eastern Canada.

Following their return here, late in August, a beer sale act will be drafted, and it is now expected that a special session of the legislature will be called, probably late in September or the first week of October. Following enactment of the beer legislation, opening of parlors would be but a matter of a few weeks.

CONSERVATIVE CANDIDATE

WINGHAM, Ont., July 19.—At a very largely attended meeting held in the town hall today, George Spotton was chosen as the Conservative candidate to contest the federal byelection in North Huron on September 12.

BRITISHERS AT NAVAL MEETING ARE CALLED IN

Bridgeman and Lord Cecil Are Called to Confer With Cabinet

MUST GET BALDWIN VIEWS ON ARMAMENTS

Premier Sails for Canada Very Shortly; British Still Ask Cruiser Concessions

GENEVA, July 19.—Out of a mass of early conjectures as to the cause of the return to London of W. C. Bridgeman and Lord Cecil, the chief British delegates to the naval conference, emerged the latest understanding that they have merely been invited by Premier Baldwin to go to London in order to permit final discussion of the conference situation before the prime minister embarks for Canada.

Lord Cecil, entraining for London at 9:40 tonight, told the newspaper men that he was going back in obedience to a summons from His Majesty's government. He explained that in view of Premier Baldwin's departure with the Prince of Wales for Canada in a few days, the cabinet wanted to go over the whole situation.

Go Into Conference

Hugh S. Gibson, head of the United States delegation, after bidding farewell to Mr. Bridgeman, who will leave early in the morning for London, went into conference with the United tates technicians.

It is pointed out that the conversations in the last few days have been of the most friendly nature and that all the delegates continue hopeful that the negotiations will be successful in formulating a treaty.

The British again made it clear today at a private meeting of the chief delegates of the tripartite conference that it would be impossible for Great Brtain to keep within low total tonnage figures on cruisers, unless certain concessions were made by the United states and Japan.

Electrical Workers' Wage Dispute Is Settled, Winnipeg

WINNIPEG, July 19.—A long-drawn-out wage dispute between electrical workers and the management of the Winnipeg Electric company has been settled, and terms submitted by Hon Peter Heenan, federal minister of labor, are accepted.

The agreement calls for two cents an hour increase this year and one and one-half cents an hour next year, to be retroactive from May 1, 1927. The original demand of the men was for an increase of 11 cents an hour.

Mr. Heenan negotiated the new agreement while here Monday, and today it was accepted by A. W. McLimont, president of the company.

Sacco and Vanzetti Fast Continues; Third Day Fast Over Now

BOSTON, July 19.—Nicola Sacco and Bartolemeo Vanzetti completed the third day of their self-imposed fast at the Charlestown state prison tonight without touching their supper fare. Sacco now has refused all food since supper Saturday night while Vanzetti's only nourishment has been an occasional cup of coffee.

Foundation Stone of Ypres Memorial Church Laid Sunday

OTTAWA, July 19.—The foundation stone of the Ypres Memorial church in France is to be laid next Sunday, according to information received by Premier King from Hon. P. C. Larkin, Canadian high commissioner at London. The archbishop of Canterbury has issued a special prayer for use by the Church of England and the committee in charge of the laying of the corner stone has requested its use at all church services in Great Britain on Sunday.

Auto Licences Next Year Are Orange Letters With Black Background

VANCOUVER, July 19.—Next year's auto licences are to have orange numbers on a black background. First deliveries are expected in August.

His Car Ran Hard; No Wonder—He Had Two When Got Home

VANCOUVER, July 19.—F. Sewell is the victim of the latest auto joker. Dr. Irving driving home late at night noticed his car ran somewhat hard. When he arrived he found he had towed home an ancient flivver which someone had coupled to his auto with tire chains.

SUSPECTS ARE BELIEVED OVER BOUNDARY LINE

Montreal Police Follow Trail of "Honeymooners" After Death of Taxi Driver

MONTREAL, July 19.—Belief that "George Vance" alias Palmer, his "wife," Doris Palmer Vance and his pal, McDonald, sought by the police in connection with the murder of Adelard Bouchard, Lachine taxi cab driver, whose body was found in a ditch on the Malone-Caughnawaga highway yesterday are now somewhere south of the international boundary, was expressed here tonight by detectives investigating the murder.

At least 16 hours after the murder this trio, who it is known had engaged Bouchard to drive them on a "honeymoon trip" to the United States and who returned to Montreal following the refusal of the United States immigration officers at Trout Lake, N.Y., to admit them, were drinking champagne in a room of a local hotel, which they left the next afternoon, leaving an unpaid bill of $60. The local police were not notified of the murder until news of it appeared in the Montreal newspapers at 10:30 Monday night. Then came word of Bouchard's absence and the finding of his abandoned taxi cab in Mayor street. In the room they left at Montreal, were found bloodstained articles and a box of cartridges.

VANCOUVER GIRL MAY BE DEPORTED

Held With Brother at Seattle; Was to Marry Man Held on Larceny Charge

SEATTLE, July 19.—For possible deportation to Canada, Ella Norman, aged 19, and her brother, Joe, aged 18, both of Vancouver, were removed from the county jail to the immigration station here today.

The brother and sister figured in the arrest here a few days ago of B. P. Boles aged 42, asserted representative of a Canadian motion picture concern on a charge of grand larceny. The girl, according to authorities, came here to become Boles' wife.

The accused man was released today on posting $1000 bond.

Body Found With Keg of Nails Tied to the Waist

TRURO, N.S., July 19.—The body of Henry S. Sullivan, 59, was found in shallow water, with a keg of nails tied around the waist, at Spencer's Island today. Sullivan had been in poor health for some time.

A coroner's jury brought in a verdict of "death from drowning."

Canadian Lumber to Be Used in New Ships for West Indies Service

VICTORIA, July 19.—Douglas fir from British Columbia will be used in all decking of the five ships to be built for the Canadian National West Indies service and Canadian woods of various kinds will be used for interior fitting. This was announced here today, following representations by Hon. T. D. Pattullo, minister of lands.

Young Fisherman Falls Into Fish Nets and Is Drowning Victim

WINNIPEG, July 20.—Thrown into the water when he stumbled over a box in his boat, Ingi Isfeld, a young Lake Winnipeg fisherman, became entangled in his nets and was drowned today. A young sister, Laura, made a desperate attempt to save him. Later she rowed half a mile to shore to notify her parents. The body was recovered.

COURTNEY HAS TROUBLE WITH HIS WIRELESS

Trial Flight on Morning of Takeoff for New York Finds This Trouble

WAS ALL SET FOR START THIS AFTERNOON

Plans to Stop at Newfoundland for Refueling on Way to New York

(Special Bulletin)

SOUTHAMPTON, Eng., July 20.—Captain F. T. Courtney, who was to start a flight to New York this morning, postponed the trip for the day when a trial flight proved the wireless apparatus was working unsatisfactorily.

In addition to the wireless, Captain Courtney decided that several other minor adjustments would have to be made.

It was the intention to fly to Valentia, Ireland, this morning, a distance of about 400 miles. The plane was to be refueled there and again take the air this afternoon for the westward journey across the ocean to Newfoundland.

Rain Falling

FAWLEY, Eng., July 20.—Dawn was breaking when Captain Courtney arrived on the scene about 4:30 this morning and although there was a steady drizzle, he was full of enthusiasm and quite satisfied that weather conditions would be favorable. He based his opinion on bulletins which were placed in his hands.

These reports said there was rain in mid-Atlantic, but after leaving Valentia, Ireland, to which place he is to fly from the Calshot airdrome, he will, according to present indications, have a 40-miles-an-hour wind behind him. This is expected to last two or three days.

Tanks Filled

Royal air force men filled the tanks with gasoline and oil, 650 gallons being taken. The supply will be increased to 1100 at Valentia.

Mainly to try out the radio, Captain Courtney will take the Whale down the ways into the water for a last trial flight about 6 a.m.

Fawley is about two miles from the Calshot airdrome, which is located eight miles south of Southampton.

SOUTHAMPTON, Eng., July 19.—The great adventure will start at dawn tomorrow—in that words Captain F. T. Courtney, the British aviator, tonight announced that all was in readiness for his transatlantic flight to New York with a crew of two in the flying boat Whale.

Captain Courtney hopes to make a final test flight early tomorrow morning. He will then refuel and start not later than 7 o'clock from Southamp-

(Continued on Page 8.)

The Weather

From the Dominion Meteorological Office, Victoria

	Min.	Max.
NELSON	60	89
Victoria	52	65
Vancouver	52	74
Kamloops	62	84
Barkerville	48	64
Prince Rupert	52	60
Atlin	52	64
Estevan	54	62
Calgary	54	74
Winnipeg	50	78
Portland	58	76
San Francisco	52	62
Seattle	54	66
Spokane	60	88
Penticton	52	92
Vernon	56	85
Grand Forks	49	92
Cranbrook	47	89
Edmonton	50	70
Swift Current	56	82
Prince Albert	50	78
Qu'Appelle	54	78

Forecast—Nelson and vicinity, generally fair, stationary or higher temperatures.

The West Arm, according to the government gauge, showed a fall of .45 of a foot for the 24 hours ending at noon yesterday, standing then at 11.85 feet. This is approximately six feet below the season's peak, which was 17.80 feet.

It Rid the System of Rheumatism

Lasting relief was obtained when the uric acid poisons were cleansed from the system by Dr. Chase's Kidney-Liver Pills.

After all there is nothing like Dr. Chase's Kidney-Liver Pills to get rid of the poisons in the system which cause pains, aches, lumbago and rheumatism. Dr. Chase's Liniment affords relief from the pain but to get rid of the cause it is necessary to go deeper and regulate the action of kidneys, liver and bowels.

Mrs. Ada Kincade, Drayton, Ont., writes:—

"For years my husband suffered from rheumatism. He tried treatment from many doctors, but received little relief. He also tried several remedies recommended, without avail. Two years ago after he had been unable to move or turn in bed for several weeks, a neighbor came in and recommended Dr. Chase's Kidney-Liver Pills. I went down and purchased a box of these, which seem to have entirely relieved him, for he has never had an attack since. I take great pleasure in recommending these pills to anyone suffering from rheumatism."

Dr. Chase's Kidney-Liver Pills—35 cts. per box, all dealers, or The Dr. A. W. Chase Medicine Company, Limited, Toronto, Canada.

KATIE MARTIN IN TRY-OUTS

Cranbrook Girl Athlete Confident of Winning Place; Moffatt Enters

CRANBROOK, B.C., July 19.—Leaving on the noon train, Monday, with her parents, Miss Katie Martin, who has locally made such a wonderful running record, expects to win the right to go east to make a second try for the olympic races. She has entered for the tryout being held in Vancouver on Saturday next for the 100 yard dash and probably for the high jump as well. During the tryouts here during the past two weeks, she has kept up her record.

Stanley Moffatt is leaving today for Vancouver, where he will enter in the 220 yard dash. A very keen interest is being taken in the young athletes, and all Cranbrook wishes them success in their tryout at the coast.

CANADIAN MUSIC IS IN GREAT DEMAND

Present Small Output of Canadian Music Does Not Meet Demand

TORONTO, Ont., July 19.—Canadian music lovers are manifesting a growing interest in the work of their countrymen. According to Dr. Ernest MacMillan, principal of the Toronto Conservatory of Music, the present slim body of native composition is proving far from adequate in the face of an ever-increasing demand.

"There is as yet no distinctive school of Canadian composers," continued Dr. MacMillan, "though there are many men in the country doing distinguished work. This is only natural, as in a young country musical interest usually centers in playing, the writing of music being a later development.

The Toronto Conservatory of Music made an important innovation this year when it held two recitals of original compositions by its students. The results of the experiment were highly promising and it has been decided to make such recitals a permanent feature of the conservatory's program.

Were the government or some public body—or even some private individual—to subsidize scholarships or prizes for musical composition it would do much to stimulate the growth of this art in Canada, suggested the principal.

Canadian composers include several whose work is strongly modern in trend, among them being Wesley Octavius Forsyth, who was born near Toronto and who is author of 60 pieces and many songs; and Colin McFeee, who is pursuing his musical career in New York. There is probably no native composer who has done more toward gaining for Canada a place in the world of music than Alfred Laliberte of Quebec, who is widely known for his settings to Canadian folk songs and who is also to be numbered among the modernists.

Prominent Musicians

Dr. Herbert Sanders of Ottawa, has twice been awarded the Clenson Gold Medal for composition by the American Guild of Organists. Another distinguished name which has for long been connected with that of the federal capital is Francis Donaldson Heins. Mr. Heins is director of the Ottawa Symphony orchestra and the composer of several distinctive orchestral numbers. Toronto will soon be able to number him among its musical leaders as he will shortly be moving to this city.

Speaking of Dr. Healey Willan of Toronto, Dr. MacMillan declared him to be the composer of "probably the finest church music that has been written on this continent." His lay compositions, however, are also notable, among the most interesting being the incidental music for several of the plays produced at Hart House theeater.

Leo Smith and Luigi Von Kunits, both noted for their chamber music, are also residents of Toronto.

Canada has as yet no large body of composers, but, as her people seek more eagerly after the native music, it is to be epected that her musicians will turn their attention with ever greater enthusiam to composition. It may not be long before Canadian music wins for itself as wide a recognition in artistic centers as has Canadian painting.

MOTHER OF FIFTEEN DIES

The mother of 15 children, 10 boys and 5 girls. Mrs. Margaret Alice O'Connor, widow of the late Jeremiah O'Connor, pioneer native of Ontario, died recently at her home in Toronto, in her 89th year.

MOTHERS AND THEIR CHILDREN

MACAROON SYLLABUB

One Mother says:

This is a dearly loved dessert wh I save for Sundays or festive occasi because the children enjoy it so mu I break a dozen or more macaroons to very small bits or I run th through the meat chopper. We the almond macaroons the best, tho cocoanut are good, too. Next, I w a half-pint of cream flavored with v illa and sweetened with half a cup powdered sugar. Gradually I stir in the macaroons. I serve in glasses, d orate with candied cherries, and pl in the ice-box to chill thoroughly.

Leading Hotels of the West

Where Superior Accommodation May Be Obtained

The Hume

George Benwell, Proprietor

The Premier Hotel of the Interior

EUROPEAN PLAN ROOMS $1.00 UP

Rooms with Running Water, Private Baths and en Suite.

Headquarters for all Travelling Men, Mining Men, Lumber Men and Tourists.

SPECIAL SUNDAY DINNER $1.00 Rotarian Headquarters

The Most Comfortable Rotunda in the City

HUME—Miss B. Hunter, A. G. Larson, H. H. Sballenburg, Spokane; Mrs. J. W. Hunter, Rossland; Mr. Canledermeyer, Portland; W. G. Cameron, Trail; H. Schlaman, Montreal; Beth Ingram, Pegg Ingram, Berkeley; F. J. Lemuge, Cincinnati; Mr. and Mrs. H. Myers, New Port; Miss J. De Viney, Hot Lake; J. A. Murphy, bridge engineer State of Idaho; A. B. Ritchie, Tadanac; A. F. Webb, New York; E. V. Buckley, Alma; S. W. Marson, Winnipeg; Mr. and Mrs. J. S. Black, Mr. and Mrs. M. Hall, Vancouver; Mr. and Mrs. A. J. Lewis, Gay Creek; B. T. Coon, Calgary; Mr. and Mrs. W. J. J. Johnson, Dover; W. J. Newich, Hazleton; Mrs. A. R. Fakeley, Dundaree; J. J. Cerezpelt, Brilliant; H. Leden, Last Creek.

SAVOY

NELSON'S FINEST HOTEL ABSOLUTELY

Steam Heat, Hot and Cold Running Water in All Rooms. Many Rooms with Private Baths or Showers.

J. A. KERR, Prop. NELSON, B. C.

SAVOY—Mrs. E. J. Nicholls, Procter; A. R. Brodan, J. Frun, C. C. Graham, Spokane; C. J. Haywood, Moyie; F. Rowr, Montreal; Mr. and Mrs. H. Bowling, Edmonton; R. Paul, Hillcrest; J. Kowokki, Aron; G. St. Denis, Birchbank; M. Furon, Nelson; Mrs. W. Prince, Mrs. J. Hunter, Miss P. Gregory, Rossland; Mr. and Mrs. C. Jenkins, Indianapolis; Mr. and Mrs. E. Kolling, Colville; T. F. Olds, Deer Park; D. McKee, Trail.

Queen's Hotel

THE CENTER OF CONVENIENCE

Hot and cold water in every room. Steam Heated

M. E. BARNETT, Prop.

QUEENS — M. Wiser, B. Hatch, D. Flaherty, J. Bough, Mary Washman, Mrs. Phillips, Ella Wichman, Mary Maida, Spokane; J. Smith, Nelson; P. Lovejoy, Vancouver; Ethel Muir, Mrs. R. L. Reynolds and family, Slocan City.

New Grand Hotel

A Modern Brick Building.

616 Vernon Street, Nelson, B. C.

Hot and Cold Water and Telephones in All Rooms. Steam Heated Throughout.

J. Blomberg, Prop. European Plan

NEW GRAND — W. Kendale, Lethbridge; Mr. and Mrs. Johnson and family, Kitchener; P. Harkling, Wycliffe; J. Gervan, Vancouver; C. McLettan, J. M. Arthur, North Vau; F. Hodgetts, Blairmore.

OCCIDENTAL HOTEL

A. C. TOWNER, Proprietor

The Home of Plenty.

Fifty rooms of solid comfort.

Headquarters for Loggers and Miners.

Madden Hotel

T. MADDEN, Prop.

Steam-Heated Rooms by the Day Week or Month.

Every consideration shown to guests.

Cor. Baker and Ward Sts., Nelson

MADDEN — Mrs. M. Phillips, Mrs. K. Dodds, Hillcrest; J. Pembroke, W. Stogren, Ymir; T. Pria, Vernon; Mr. and Mrs. I. B. James, Scotland; R. M. Blim, Vancouver.

STIRLING HOTEL

2½ Blocks East of Post Office

Steam heated. Hot and cold water.

Rooms by day or week.

Also Furnished Suites.

P. H. BUSH, Prop.

BUY ADVERTISED GOODS

Dress, Eat, Live Better

Best of all Fly Killers—10c and 25c per packet at all Druggists, Grocers and General Stores.

NELSON'S BEST CAFES

YOUR CAFE

THE GOLDEN GATE

Only White Help

Soda Fountain service unexcelled. Cold drinks, fancy sundaes.

Just call—you'll come again.

Phone 681. Day and Night.

Rest Room for Lady Shoppers.

ROYAL CAFE

Classic Restaurant

Refinement and Delicacy Prevail.

OPEN DAY AND NIGHT.

Luncheon, 11:30 to 2 ..... 35c

Special Dinners 5:30 to 8 ..... 35c

We specialize in Chop Suey and Noodles

PHONE 182

THE L. D. CAFE

Finest Equipped Restaurant in the City. OPEN DAY AND NIGHT.

SPECIAL—Ice Cream, Soda Water and Hot Drinks. Nice, clean, furnished rooms, hot and cold water.

We Cater to Private Parties.

THE STANDARD CAFE

320 Baker Street, Nelson, B. C.

OPEN DAY AND NIGHT

11:30 to 2:30, Special Lunch, 35c

5:30 to 8:00 p.m., Supper, 35c

PHONE 154

Summer Resorts

WHERE THE FISHING IS GOOD

OUTLET HOTEL

PROCTER, B.C.

Fishing, Boating, Bathing, Golf, Tennis Courts

Fishing Tackle Supplied. Grocery Store in Connection.

W. A. WARD, Proprietor.

On Kootenay Lake, 20 Miles from Nelson. Reasonable Weekly and Monthly Rates.

Trail Hotels

Hotel Arlington

TRAIL, B. C.

A. P. LEVESQUE, Prop.

Completely Renovated and Refurnished

Hot and Cold Running Water — European Plan

Steam Heated — Centrally Located

Rotary Headquarters — Sample Rooms in Connection

DOUGLAS HOTEL

Steam Heated Throughout — Hot and Cold Water

E. L. AND A. GROUTAGE, Props.

Box 606 Phone 263 Trail, B.C.

The Old Reliable

CROWN POINT HOTEL

A. McDERMOTT

Every Courtesy Extended to Tourists and Others Visiting Trail

SHORTHORN BULL WINS HONORS

Is Product of Prince of Wales' Ranch; Won Senior Title Year Ago

EDMONTON, July 19.—Repeating his successes of Brandon and Calgary, King of the Prairies, the huge white Shorthorn bull, purchased by the Frank C. Baker farms of Hichman Mills, Miss., from the Prince of Wales' Alberta ranch, won the senior and grand championship of his breed at the Edmonton exhibition today.

F. C. Biggs & Sons of Dundas, Ont., captured most of premier awards in the Ayrshire classes, but their Glen Campbell Crusader, while awarded the junior bull championship, was beaten out for championship and incidentally had the Calgary decision reversed by Sendhill Rams, owned by A. C. Anderson of Calgary.

In the Holstein classes Abbe Kirk Sylvius Lad, owned by J. W. Innes of Woodstock, Ont., was awarded both senior and grand bull championships with reserve prize going to Sir Francis Burke, owned by D. A. McPhee, Vanleey Hill, Ont.

Grand champion female and senior female ribbons in the Holstein classes were awarded to Hilda Alcartra De Kol, owned by J. W. Innes, Woodstock, Ont. Reserve grand championship female was Cick View Aggie Korndyke, also an Innes cow, which won the junior female championship.

BALFOUR NOTES

BALFOUR, B.C., July 19.—Mr. and Mrs. F. Doodson and family from Cranbrook are spending their holidays in one of the Heuston cottages at Cherry bay.

Mr. and Mrs. Sibley and family from Medicine Hat are spending their holidays in another of the Heuston cottages.

Mrs. Grove Carter and family are spending the summer at Greenville. Mr. Carter is the principal of the Trail high school.

Mrs. O. H. McArthur, the wife of the Nelson high school principal, has been visiting Mrs. Carter.

Mrs. Gordon Beeston and family are summering in the Edmonson cottage.

Maurice and Miss Laura Wellwood of Kamloops are spending their holidays with their uncle and aunt, Mr. and Mrs. Brenilson.

Mrs. Frank, from Spuzzum, is on a visit to her sister, Mrs. George Conrad.

Miss Alberta Cook, nurse-in-training at the Kootenay Lake General hospital, is also on a visit to Mrs. Conrad.

Mrs. Ramsey and her children, Edward and Connie, of Winnipeg, are spending the summer with Mrs. Ramsey's parents, Mr. and Mrs. F. M. Gates.

Mrs. C. F. McHardy and her daughters, the Misses Frances, Eleanor and Eva, are spending the summer at their bungalow at Greenville.

On the way back from the coast to Alberta, the Misses Mabel Cox and Florence Cox paid a short visit to their uncle and aunt, Mr. and Mrs. S. S. Fraser, at Fraser's Landing.

Miss Gilchrist of Nelson is visiting at the home of Mr. and Mrs. Ernest Hoskin.

Tom Heise Jr. of Sacramento, Cal., is on a visit to his parents, Mr. and Mrs. Tom Heise.

Dr. G. Blair Rose and Mrs. Rose of Hillcrest, are holidaying at Greenville.

A very successful dance was held at the home of Mr. and Mrs. Ernest Hoskin, the old Edmonson ranch, on Thursday evening, July 14, under the auspices of the Balfour Ladies' Church guild. A crowd of about 60 or more put in an appearance from Queens Bay, Procter, Longbeach, Fraser's and Balfour. The card room for those who did not dance, was well filled throughout the evening. The rooms were beautifully decorated with masses of flowers and the verandah was bright with Chinese lanterns. Supper was served about 11 o'clock, and the guests dispersed shortly after midnight, after spending a most enjoyable evening.

John S. Doeg, of Santa Monica, Cal., is the youngest American tennis player ever to be selected as a member of the Davis cup team. He is a dashing left-handed player of 18 years with a style reminiscent of the red-haired comet, Maurice McLaughlin, in another tennis generation. His mother is one of the famous Suton sisters, Violet Sutton, and an aunt is *May Sutton Bundy, national* champion in 1914 and the only American victor in the women's singles at Wimbledon, where she won the title in 1905 and 1907.

Sir Campbell Stuart Is Elected Chairman of the Cable Board

LONDON, July 19.—Sir Campbell Stuart, a Canadian and director of the Times Publishing company, has been elected chairman of the Pacific Cable board, it was announced tonight.

The election of Sir Campbell Stuart is the outcome of a dispute which Canada had with the cable board and which was settled at the Imperial conference last year. Formerly the chairman of the board was appointed by the British government, but the Canadian government asked that he be elected by the members and this request was granted. Legislation making possible this and other changes in the board's management recently passed the British parliament.

More than 1000 dogs have been registered for racing at the new track at the White City in England. The Greyhound Racing association is allotting spaces for some 400 to 500 bookmakers.

INSTALLATION IS HELD, CRANBROO

Outside Lodges Visit in La Numbers for Affair; Socia Time Follows

CRANBROOK, B.C., July 19.—J installation of Maple Leaf Rebe lodge No. 19, Kimberley Rebekah l No. 48, Key City lodge No. 42, and S livan lodge No. 35, Kimberley, was in this city on Monday evening, over 200 present. There were ne 60 visiting members from the Fe lodge, and about the same number f Kimberley. The installing offi were R. H. Leonard, P.G., D.D.G. m ter; W. D. Gilroy, P.G., D.D.G. mars Sister H. Brown, P.N.G., D.D.G. ward W. S. Johnston, P.G., D.D.G. secret W. Cleave, P.G., D.D.G. treasurer; Fyles, P.G., D.D.G. chaplain; and F Morris, P.G., D.D.G. herald.

The officers installed for the com six months are as follows: Key C lodge, Cranbrook—N. G., Frank Do son; V.G., W. Leigh; recording se tary, E. G. Dingley, P.G.; financial retary, W. D. Gilroy, P.G.; treasu W. Hall; warden, H. Chester; cond tor, W. B. Mansfield; R.S.N.G., Fyles, P.G.; L.S.N.G., Herbert Fy chaplain, S. Whittaker; R.S.S., L. D dy; L.S.S., G. Cockshutt; I.G., Will Kennedy; O.G., J. H. Cameron, P R.S.V.G., C. E. Price; L.S.V.G., W. Marsden.

Sullivan lodge, Kimberley — Le Johnston, Leonard Bonnell, E. bitt, P.G., A. Hadley. A. Bryant, H. Bernard, J. Boardman, P. John P.G., William Bailey, R. Junior, A. C holm, P. Lye, E. Lythgoe, William R ertson, P.G., R. Clements, H. Booth.

Rebekah Orders

Maple Leaf Rebekah lodge, Cranbr —N.G., Sister Kerr; V.G., Sister L ard; recording secretary, Sister Li coat; financial secretary, Sister D ley, P.N.G.; treasurer, Sister Tow warden, Sister Cameron; conductor, ter Saddler; chaplain, Sister Joohns P.N.G.; R.S.N.G., Sister Broen, P.N L.S.N.G., Sister Hewson, P.N.G.; R. G., Sister West, P.N.G.; L.S.V.G., Si Fennessey; I.G., Sister Watson, O Sister Patrick.

Kimberley Rebekah lodge — Si Walker, Sister Boardman, Sister G Sister Cameron, Sister James, P.N Sister Miller, Sister Crewdson, Si Halpin, Sister Dickenson, Sister W Sister Holmes, Sister McSporran, Si Herchmer.

Following the meeting the gue were entertained at a delightful da A sumptuous spread was served, the affair did not break up until c on to 2 o'clock in the morning.

Sour Stomach

"Phillips Milk of Magnesia"

Better than Soda

Instead of soda hereafter take little "Phillips Milk of Magnesia" water any time for indigestion sour, acid, gassy stomach, and re will come instantly.

For fifty years genuine "Phil Milk of Magnesia" has been p scribed by physicians because it ov comes three times as much acid the stomach as a saturated solut of bicarbonate of soda, leaving stomach sweet and free from gases. It neutralizes acid fermen tions in the bowels and gently ur the souring waste from the syst without purging. Besides, it is m pleasant to take than soda. Ins upon "Phillips." Twenty-five c bottles, any drugstore.

THE GUMPS—WHILE THE TRAIN ROLLED ONWARD

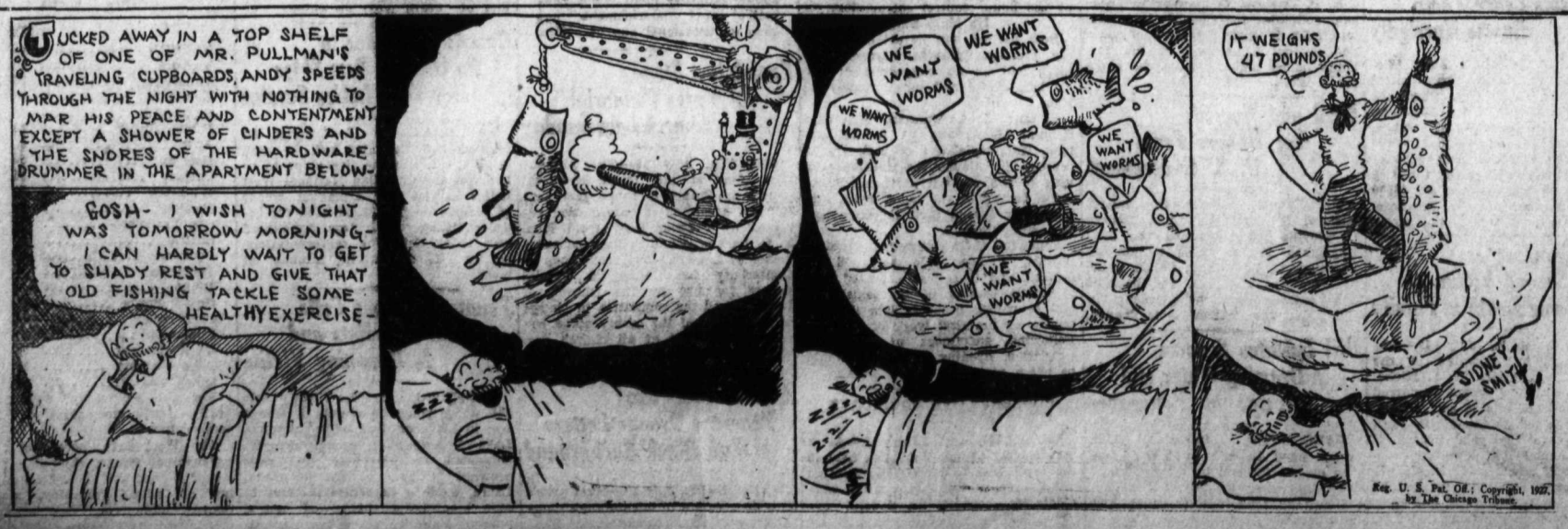

CANADIAN PACIFIC

STEAMSHIPS LIMITED

SUMMER SAILINGS

From St. Lawrence Po Montreal-Quebec

TO LIVERPOOL

July 29, Aug. 26, Sep. 23 .....Monte
Aug. 5, Sep. 2, Sep. 30 .....Minnede
Aug. 12, Sep. 9, Oct. 7 .....Montcl
Aug. 19, *Sep. 16, Oct. 14 .....Montr
* Calls at Greenock.

TO CHERBOURG-SOUTHAMPTO ANTWERP

July 28, Aug. 18, Sep. 9 ....Montro
Aug. 10, Sep. 9, Oct. 19 .....Montna
Sep. 8—Antwerp direct .....Me

TO CHERBOURG-SOUTHAMPTO HAMBURG

Aug. 3 .....Empress of Austr
Aug. 16, Sep. 7, Sep. 28 .....Empress of Scotl

TO CHERBOURG-SOUTHAMPTO

July 27, Aug. 24, Sep. 14.. Emp. Fra
Aug. 31, Sep. 21 ....Emp. of Austr

TO BELFAST-GLASGOW

Aug. 16 .....Me
Aug. 4, Sep. 1, Sep. 29 ....Metag

TO LONDON DIRECT

Sep. 10 .....Mar

Berth reservations can now be m
Ask about new Tourist Third Ca
Full details, with rates, from Agent, or write

J. S. CARTER

District Passenger Agent, Nelson,

TRAIL MOTHER MYSTERIOUSLY DISAPPEARS

Mrs. Pickell Last Seen on July 7; Police Are Seeking Her

TRAIL, B.C., July 19.—Leaving no word of her destination, only saying that she was going out, Mrs. Mabel Pickell, wife of E. Pickell of Columbia Heights, mother of six children, mysteriously disappeared on the evening of July 7 and has not been seen or heard from since.

Although her husband, who is a road foreman in the employ of the city, has no clue as to here whereabouts, he believes she has gone to Vancouver, as some time previous to her disappearance she expressed a desire to visit the coast. It is understood the police there are endeavoring to locate her.

Had No Worries

Apart from the ordinary cares of her household, Mrs. Pickell, so far as her husband knew, had nothing that was preying on her mind. While not of a sunny temperament she did not possess a melancholy nature. Her husband is sober, industrious and devoted to his family.

Recently her mother, Mrs. E. Garnum of Edmonton, came to visit her. Mrs. Garnum expressed great anxiety over her daughter's disappearance, though she knew of no reason why she should leave home. Mrs. Garnum is remaining here for the present, caring for the children.

Had Large Sum of Money

The missing lady had been out with her mother on the afternoon of her disappearance, and seemed light and cheerful. However, immediately after supper her mood changed and in a somber tone she remarked she was going out.

Of slight build, five feet three inches in height, with black hair, and very large dark brown eyes and sallow complexion, Mrs. Pickell has few distinguishing marks. She is 33 years of age.

She has, however, a double row of upper teeth. The roof of her mouth is high, and her voice has a peculiar quality. When she left home she was wearing a grey dress with brown trimmings, a blue coat, a grey straw hat trimmed with flowers, and low two-strap shoes. She carried no baggage, but had a vanity case containing $66 or perhaps more. Up to tonight no clue as to her whereabouts has been found, although the police are doing their utmost to solve the mystery.

SERIOUSLY BURNED

GUELPH, Ont., July 19.—Enveloped in fire when a can of gasoline which was heating in a pan of water exploded, Mrs. W. Woods, 72, was burned so badly today that it is thought she will not survive.

Although women have played cricket almost since the game was established in England, the recent organization of a women's cricket association is the first attempt to give them official recognition.

Trail News of the Day

TRAIL, B.C., July 19.—U. Colton of the Bank of Commerce has gone to his home in Fernie for his holidays.

* * *

Mr. and Mrs. W. Davis and daughters, Eva and Millicent, left yesterday for a few weeks' camping on the Arrow lakes.

* * *

L. Tonelli leaves this week by motor for a trip to Seattle and Vancouver.

* * *

Mrs. A. M. Hall left for Spokane yesterday to supervise the packing of her furniture, which will be sent to Nelson, where she will reside in the future.

* * *

E. Campbell has left for his home in Vancouver, on account of the illness of his father.

* * *

Tim Wheatley has returned from his holidays, spent at Calgary.

* * *

W. S. MacWilliams, W. D. Sturgeon and H. J. McGregor, all of Winnipeg, passed through the city today on the return journey of an auto trip that has taken them through many parts of the northwest, visiting Spokane, Vancouver, Seattle and other cities en route. They are returning via Calgary, Banff and Lake Louise.

TAKES OWN LIFE

ROSTHERN, Sask., July 19.—Word reached here early this afternoon, that W. Vance, aged 65, of the Wakawa district, had committed suicide by walking off the ferry at Gabriel's Crossing on the Saskatchewan river.

American Rolling Mills Acquires Other Properties

NEW YORK, July 19.—American Rolling Mills company, largest of the independent rolled sheet manufacturers announced today that it had acquired the property, business and patents of Columbia Steel company, Butler, Pa., and the Forged Steel Wheel company, Elyria, Ohio. Approximately $20,000,000 is involved in the transactions and will be paid in securities of American Rolling Mills company.

Death Removes Old Link With Early Canadian History

CORNWALL, July 19.—By the death here of Mrs. Mary MacDonnell McRae of Gein Nevis, Glengarry county, in her 89th year, one of the links with the early Canadian history has passed. Her father, the late James MacDonell who died in 1852, was an intimate friend of Simon Fraser, discoverer and explorer of the Fraser river in British Columbia. She herself knew the explorer well.

Armenian Takes Own Life by the Use of Gas Jet

GUELPH, Ont., July 19.—A few hours after he had been found unconscious in the gas-filled bathroom of his apartment here, John Masalian, aged 40, an Armenian, died in hospital here today. Temporary mental derangement caused by domestic difficulties is given as the cause of the suicide.

WILBUR, Wash., July 19.—Fire this afternoon caused damage estimated at $100,000 when it wiped out half the town of Govan, west of here, reports received here tonight stated.

RESPONSIBILITY OF A ROTARIAN TOLD IN TRAIL

Educational Committee Has Charge of Weekly Club Luncheon

TRAIL, B.C., July 19. — Today's luncheon oft he Trail Rotary club was under the auspices of the education committee, members of which pointed out that its purpose was not only to educate but to stimulate a greater appreciation of Rotary on the part of the members.

W. J. Rutledge took as his aspect the responsibility of a Rotarian to his club. He told of the priviledges of membership and how they should be an incentive and inspiration to the members in the fulfillment of their obligations.

Dr. J. McNaughton told of the responsibility of a Rotarian to his community. He spoke of Rotarians as being men interested in their community, saying this interest would manifest itself in his enthusiasm for every good and wholesome object in the community.

Service Demands Sacrifice

Such service would often demand sacrifice and the giving up of time which might otherwise be used for business or enjoyment. A Rotarian, he concluded, should be four-square for all things good and edifying.

Rev. N. D. B. Larmonth, chairman of the committee, took the responsibility of a Rotarian to humanity as his aspect of the case. Membership in Rotary was a privilege and a responsibility. Rotary was a philosophy of life, and it aimed at putting the golden rule into business. As a Rotarian one must hive service, striving to fulfill his obgligations.

Rotarian Is Gentleman

Mr. Larmonth felt that the earmarks of a gentleman would best illustrate the individual Rotarian. By illustration the speaker pointed out that a gentleman was courteous, a man of honor, clean and temperate.

Sympathy was expressed to D. Priori at the illness of his little daughter, and a hope was expressed that she would soon recover.

The financial committee was authorized to make a donation to the local boy scouts.

Donald McDonald, spoke briefly of a Rotary luncheon he attended in Calgary, which was attended by 46 Rotarians from all over the Pacific northwest.

LINGUAL TANGLES MANY, MONTREAL

Surprising Results of Mingling of French and British Races Crop Up in Courts

MONTREAL, July 19.—"What's in a name?" officials of the Montreal courts feel like asking when some particularly surprising linquistic tangle develops to snarl up the day's routine.

Of course, court proceedings in the bi-lingual city are conducted in both French and English, as was provided in the British North America act, witnesses giving testimony in which ever tongue is familir with them.

When a witness is called the clerk of the court hastily administers the oath, choosing the tongue indicated by his name. But frequently this proves an undependable guide.

"Jean Baptiste Cousineau"; the clerk bawls lustily, proceeding to patter off the sacred vow of truth in French as a burly laborer steps into the box.

"Sorry, yer honor, but I don't comprenz what he's saying," Mr. Cousineau stolidly interrupts. And the whole rigmarole is began afresh.

Or the name may be Patrick Hogan.

"Patrick Hogan, do you swear on the Holy Bible to tell the truth, the whole—"

"Comprend pas"; speaks up the witness hastily—"Francais, m'sieur."

These complications are due to the fact that children of a French father may have an English-speaking mother who has had charge of their upbringing and vice versa.

Family Changes

Years ago the potato famine in Ireland sent boatloads of Irish families to the Port of Montreal. Often the parents, weakened by starvation, did not survive the voyage, and families of youthful orphans disembarked at their unknown destination.

In many cases these children were adopted and reared by French-Canadian families. They retained their Hibernian names, but, associating solely with French-speaking people, quickly forgot what little they had acquired of their native tongue. Astonishing anomalies are the result today, when Irishmen speaking only French are not infrequently to be met with in the province of Quebec.

A still stranger, racial combination existed in a few of the isolated harbors of Cape Breton Island a few years ago. There Scotch and Negro settlers intermingled in the early days. The negroid strain predominated physically, but the speech of the Highlands survived, with the result that there were communities of people, definitely negroid in feature and coloring, who conversed fluently in Gaelic.

Trials in Montreal often involve the use of more than two languages. Mixed juries, which are optional, demand the recital of all testimony in both French and English, but this is often further involved by a witness who can speak only Russian, or Greek, or Norwegian. Sometimes a case calls for the services of six or seven interpreters and the resultant pandemonium can only be compared to the Tower of Babel.

WILL BE WEDDED

An interesting wedding will take place early in August when Miss Mary Hartwell Wyse, daughter of Mr. and Mrs. J. F. H. Wyse, Toronto, and niece of Admiral W. S. Benson of the United States navy, will become the bride of A. J. Gustin Priest of New York. Miss Wyse, who graduated from Smith college, Northampton, has been studying art in Paris for the past year. Her father is manager and secretary-treasurer of the Ontario Safety league and the Canadian National Safety league. Mr. Priest, who is a lawyer in New York, is a son of a prominent Idaho railway executive.

Start each day right with a cool, sparkling glass of

ENO'S FRUIT SALT

You will soon be repaid with a store of good health.

WATER CONNECTIONS APPROVED, TRAIL

TRAIL, B.C., July 19.—City water service connections were approved to the following applicants by the city council Monday night:

Leonard Truant, Kitchener street; Henry McLellan, Second avenue, East Trail; E. J. Chandler, Columbia avenue, East Trail; William Dixon, Fourth avenue, East Trail; Trail Apartments, Tamarac avenue (Hannah Bench); Alex McDicken, Fourth avenue, East Trail Charles R. Walker, Columbia avenue, East Trail; W. B. Robinson, Fourth avenue, East Trail; James Doherty Jr., Third avenue, East Trail.

Two others were left to the city engineer's discretion, to connect when and how convenient, these being Mrs. Eva Chapala, block 140, Schofield street, and J. H. Buckley, Robertson street, East Trail.

KIMBERLEY WOMAN INJURED IN AUTO

Mrs. Seiga's Car Skids and Turns Over; Several Are Bruised and Shaken

KIMBERLEY, B.C., July 19. — Mrs. G. Seigar, driving her car, a landau sedan, between Kimberley and Marysville, Monday, had the misfortune to have the auto skid while passing another car. Her car turned over twice. Mrs. Bachynski, who was in the car, was badly cut about the head, necessitating her removal to McDougall hospital. Two children, also occupants of the car, were bruised and cut. All suffered from shock. The car was badly damaged.

'MRS. GORRINGE'S NECKLACE' COMING

Canadian Legion Arranges Willow Point Players to Give Play Here

By arrangement between the Nelson branch of the Canadian Legion and Willow Point Players, the latter's recent striking success, "Mrs. Gorringe's Necklace," is to be given at the opera house here on the night of July 29.

The entire proceeds of the performance, beyond expenses, will be devoted to the work for the incapacitated and the dependent.

Wherever the Willow Point Players have given performances in the last three or four years they have evoked unbounded enthusiasm. Many Nelsonites have formed the habit of motoring out to their "first nights" at Willow Point.

Sees Opportunities for Trade Between Canada and Australia

VANCOUVER, July 19.—Sir George Fairbairn, agent-general for Victoria, N.S.W., in London, who has arrived in Vancouver, thinks there are many opportunities for trade between Canada and Australia.

He declares wool and lumber are the two commodities in which considerable exchange can take place.

APPROVES ALLIANCE

OTTAWA, July 19.—His Majesty the King has approved the alliance of the Prince Albert Volunteers, of Prince Albert, Sask., with the Bedfordshire and Hertfordshire regiment of the British Empire.

NABOB

TEA AND COFFEE served in Dining Room and Lunch Counter at

Castlegar Hotel

NELSON MOTOR COACHES

NELSON-KASLO
Lv. Hendricks Garage, Kaslo..7:00 a.m.
Lv. Capitol Motors, Nelson....3:45 p.m.

NELSON-PROCTER
Lv. Procter .....7:30 a.m.
Lv. Capitol Motors, Nelson.....3:45 p.m

NELSON-SLOCAN CITY "PATRICIA"
Lv. Slocan City connections for Trail .....7:15 a.m.
Lv. Peebles Motors, Nelson....4:15 p.m.

NELSON-TRAIL "MARJORIE"
Lv. Nelson, connections for Rossland .....8:30 a.m.
Lv. Trail, connections for Slocan City .....3:05 p.m.

NELSON-YMIR-SALMO "50-50"
Lv. Salmo—8:00 a.m.
Lv. Nelson—3:30 p.m.

PIANO MOVING

is a part of our transfer business to which we devote especial attention. We give our personal supervision to every order for piano removal and employ only the most experienced men in this line to do the work. If you wish your pianos transferred to some other location better have us do the work. That will insure the most expert and careful service.

WEST TRANSFER CO.

PHONE 33.

FINED FOR USING NEW PAVEMENTS

Too Eager Trail Motorists Pay Dearly for Brief Ride; Warning Issued

TRAIL, B.C., July 19.—Two men had sorrowful faces, and were each $12.50 poorer when they left police court this afternoon, as a result of being too eager to try Trail's new concrete paving.

Carado Decembrini pleaded guilty to a charge of driving an automobile on the concrete paving, on Victoria street to the damage of same, and forfeited $10.00 and costs. Joseph Olafson paid the same amount for a similar offence in the same locality.

City Engineer McDiarmid and police officials stated more convictions will follow, unless autoists will avoid driving on unopened sections of paving.

KIMBERLEY NOTES

KIMBERLEY, B.C., July 19. — Miss Bridge, who has been spending the apst year with her sister, Mrs. Entwhistle, at Chapman Camp, left Monday morning for her home in Vancouver.

Miss Connie Hellier, who has been attending school in Kimberley, left Monday morning to join her parents in Vancouver.

A. E. Bremner and family of Kimberley left Monday by motor for a trip to the prairie.

Fred Webber and family of Kimberley left Monday for a two-weeks' holiday at their former home, New Denver.

Mr. and Mrs. Art Burge, who motored from Kalispell, Mont., are visiting at the home of E. Bidder, Chapman Camp.

THERE IS A Ford FOR EVERY PURPOSE

For pleasure, for business, for work, whether in the city or country there is a Ford car that will provide you with economical transportation.

Let us show you.

PEEBLES MOTORS, Ltd.
Ford Dealers, Nelson and Trail

Loose Leaf Office Equipment

Binders of Quality

We manufacture our own binders and because we know what material and labor are put into them we know that they will stand up. Every binder is backed by our guarantee. Yet our binders cost no more than others.

Binders in Any Size or Style; Standard Sizes Always in Stock

Loose Leaf Forms

Our ruling, printing, punching and perforating equipment is modern, and operated by a competent staff experienced in the manufacture of Loose Leaf Forms of all kinds.

Billheads, statements, synoptics, ledger leaves, order forms, report forms, office record forms—every style of form, special or standard.

The value of business we do is the best evidence of the high quality of our work and the fact that our prices are reasonable.

The Daily News Job Dept.

Phone 144----Two Lines

PRINTING——RULING——BOOKBINDING

THE DAILY NEWS

Published every morning except Sunday by The News Publishing company, limited, Nelson, B.C.

Business letters should be addressed and checks and money orders made payable to The News Publishing company, limited, and in no case to individual members of the staff.

Advertising rate cards and A.B.C. statements of circulation mailed on request, or may be seen at the office of any advertising agency recognized by the Canadian Press association.

SUBSCRIPTION RATES

By mail (country), per month	$ .60
per year	6.00
By mail (city), per year	13.00
Outside Canada, per month	.75
Per year	7.50
Delivered, per week	25c
Per year	13.00

Payable in Advance

Member Audit Bureau of Circulation

WEDNESDAY, JULY 20, 1927

The Kindly Solution

Announcement that Hon. John Oliver is to retain for the time being the premiership of the province, and that Hon. Dr. MacLean is "leader-designate," assuming some of the premier's duties, shows that the Liberal cabinet has overcome the more obvious difficulties attending its reorganization.

Retention of Premier Oliver as titular head of the government, in spite of his state of health, and presumably for as long as he can serve, is the course that considerations of loyalty and kindly feeling would dictate, and the cabinet, supported by the caucus, has taken it.

Bracken Government Has Clear Though Small Majority

It is gratifying that the people of Manitoba at least gave their chosen government a clear majority, though a narrow one, over all other elements in the house combined.

St. Boniface, on Monday's recount, has changed from the Liberal to the Conservative column, but though this increases the voting strength of the official opposition, which is Conservative, it does not affect the general superiority of the Farmer government, which has three seats more than all the other parties combined.

The standing now is:

Farmers	29
Conservatives	15
Liberals	7
Labor	3
Independent	1

Inasmuch as the government side must provide the speaker, whose vote is only used when ties occur, its floor majority over all opponents will actually be two.

But quite likely its opponents will but seldom combine, and it is probable most of the time the three Labor votes and the one Independen vote will favor it.

At all events, the government will not be in the position of having to cater to elements with which it has no common convictions, in order to retain power.

REPLACES CHAMBERLIN

MAURICE DROUHIN

The French aviator who has abandoned his plane to fly the Farman tri-motored plane to America and instead will pilot the Bellanca plane with Charles Levine from Paris to New York. He replaces Clarence Chamberlin, pilot in the Gotham-to-Germany dash.

Ten Years Ago

(From The Daily News, July 20, 1917)

Thomas French returned last night from a business visit to Spokane.

• • •

J. A. Gibson, postmaster, has a photograph from his father-in-law, E. E. Phair, which shows the latter standing beside 55 trout which he caught on a fishing trip.

• • •

W. M. Archibald, manager of mines for the Consolidated company, has returned from the coast.

Twenty Years Ago

(From The Daily News, July 20, 1907)

The big derrick on construction at the court house is again in position.

• • •

John Philbert has purchased the residence of ex-Chief of Police W. R. Jarvis on Victoria street.

• • •

Captain J. C. Gore, with Miss Hazel Gore, left this morning for Portland, where Mrs. Gore's mother is very ill.

The Lighter Side

Readers of The Daily News contribute many of the best items to this column. Just sign your name or initials, or nom-de-plume, and send in your brightest ideas. —Editor, Lighter Side.

AUNT HET

"It ain't hard to be a good mother-in-law if you've ever had any practice keepin' your mouth shut."

The good old days were when you could get a cook to stay by marrying her.

—o—

A resort is any place where the shops sell native souvenirs made in New Jersey.

—o—

THERE'S ALWAY SOMETHING. THE BETTER THE FACE IS PAINTED THE YELLOWER THE BACK OF THE NECK LOOKS.

—o—

You must hand it to the English. They took up community singing just when they had least to sing about.

—o—

See the young man with the black eye? He made the mistake of thinking modern girls as "fast" as they seem.

—o—

New Yorkers are wearing ear plugs. The information is printed for the benefit of the man whose wife snores.

—o—

In the country everything is curves; in town everything seems square, except the people.

—o—

You can enjoy your vacation right at home. Just put a cinder in your eye and get come kind of insects to bite you.

—o—

Canadianism: Doing some fool thing and depending on aspirin to right matters.

—o—

Nature is grand. The corn borer didn't arrive until an Amendment made corn unnecessary.

—o—

Perhaps the easiest of all ways to be an ass is to try making your conscience the other fellow's guide

—o—

The Soviet system may have good points, but you'll notice there is no sale for anti-fat nostrums over there.

—o—

If you now remember friend wife's good points and not her faults, it is time to end your vacation and go home.

—o—

How fine to see three nations peacefully discussing the weapons they expect to use on one another!

—o—

What makes so many revolutions in Portugal, anyway? The United States has no oil wells or mahogany timber there!

—o—

It's easy to entertain a modern guest. Just show him his room, the bath room and the liquor, and let him alone.

—o—

DON'T FEEL CHEATED BECAUSE YOUR WIFE IS DUMB. THE FACT THAT YOU SELECTED HER PROVES SHE HAS NO MONOPOLY OF DUMBNESS.

—o—

Correct this sentence: "We discuss the relative merit of his people and mine," said she, "but we never lose our tempers."

Would Promote Empire Trade by Chain Store Plan

MONTREAL, July 19.—Theo Fielden, director general of the Empire Trade league and editor of the Sun and Empire, in an address to the Rotary club, outlined a scheme to establish a chain of stores throughout Great Britain which would sell British Empire products only. It would involve, said Mr. Feilden,R the formation of a million pounds sterling corporation to establish the shops and popularize Empire foodstuffs.

British industrialists, stated the speaker, were taking a growing interest in Canada. He hoped to see many branches of British factories established here in the near future.

Efficient Housekeeping

By LAURA A. KIRKMAN

MAKING SAUERKRAUT

TOMORROW'S MENU

Breakfast

Left Over Prunes
Cereal
Ham-Potato Cakes
Pop Overs Cakes

Luncheon

Spanish Omelet
Graham Bread
Left Over Cole Slaw
Marmalade Iced Tea

Dinner

Lamb Chops
Potatoes Lima Beans
Fruit Salad
Caramel Pie Coffee

Remove the outside green leaves of cabbage. Use no decayed or bruised leaves. Quarter the heads and shred the cabbage finely, using a shredding machine (if you have one) or a slow cutter or large, sharp knife. After shredding it, pack it at once into a clean keg or tub or into an earthware crock which holds four or five gallons. As you pack, distribute salt as evenly as possible throughout the shredded cabbage, using one pound of salt to 40 pounds of the cabbage, packing down the salted cabbage with a wood potato-masher. When cabbage is pressed down as tightly as possible, spread a clean cloth over all and on this place a glazed plate or a board cover which will fit inside the keg. Weight down the plate or cover with bricks.

Allow fermentation to proceed for 10 days or two weeks if the room in which the keg stands is warm. In a cellar or other cool place from three to five weeks may be required. Skim off the film which forms when fermentation starts, and repeat this daily if necessary to keep this film from becoming a scum. When gas bubbles cease to rise when you strike the side of the container, fermentation is complete. If there is a scum it should be removed.

As a final step, pour very hot melted paraffin over the brine till it forms a layer from a quarter to a half-inch thick, to prevent the formation of the scum which occurs if the weather is warm or the storage place not well cooled. The cabbage is ready to be used as soon as the bubbles cease to rise. If scum forms and is allowed to remain on, your saeurkraut will spoil. If you prefer, you may can the cabbage as soon as the bubbles cease to rise and fermentation is complete.

To can, fill jars, adjust new rubbers and partly seal (by putting top wire up over glass cap but not pushing down *side wire*). Then stand the partly-sealed jars in your wash boiler, on a wood rack, in boiling water which rises higher than the jar, and let the water boil around them for 120 minutes. In a steam-pressure cooker outfit sterilize the jars at five to 10 pounds pressure. This "dry salting" method of preservation is also excellent to use with string beans, beet tops, greens, kale and dandelions. Table salt will do for this salting process, but it is expensive if large quantities are needed, so it is best for the housewife to buy fine salt in bulk.

Tomorrow—Handkerchief Edgings.

Address inquiries to Miss Kirkman, and inclose stamped-addressed envelope for reply.—Editor.

QUEBEC READY FOR WELCOME TO VISITORS

Two Princes and Premier Baldwin Land on Week Friday

QUEBEC, July 19.—All is prepared for the reception which is to be extended to Their Royal Highnesses the Prince of Wales and Prince George, and Premier Stanley Baldwin, when they arrive at the ancient capital on Friday afternoon, July 29. Today a meeting was held in connection with the visit of the royal visitors and Britain's prime minister, and following the meeting drew up a detailed program of the events that will take place during their three-day stay here. Of the events scheduled to take place, the state dinner at Spencewood will be the most outstanding. The welcome by the province will take place on Saturday, when a luncheon will be held.

Premier Mackenzie King and members of the Dominion government wil visit the ancient capital to welcome the visitors to Canada. Those who will accompany the party throughout the Dominion will be Brigadier-General Panet, Lieutenant-Colonel H. J. Coghill, Major F. W. McDowell. K.C., C. L. Bishop and George Hambleton of the C.P.R.

Over Seven Hundred Birds in B.C. Exhibit at Poultry Congress

VANCOUVER, July 19.—In two specially fitted express cars containing a total of 766 birds, British Columbia's exhibit for the world's poultry congress was en route to Ottawa tonight. They will arrive in the capital on Saturday.

That Body of Yours

By JAMES W. BARTON, M.D.

The New Glass

I received a circular in my mail the other day that gives an indication of how quickly events are moving.

Some time ago I wrote about the new glass that was being manufactured that permits penetration by the ultra-violet rays.

As you know, the ordinary window glass permits the entrance of warmth, brightness, and certain rays that kill off harmful organisms, but unfortunately the ultra-violet rays cannot get through to do their curative work.

This circular was advertising the new type of glass and the price is now very reasonable.

Formerly if a hospital could get one room, a solarium as it was called, fitted out with this glass, it considered itself fortunate. Now it will be possible for hospitals to equip all their rooms, because in cases where the chances are only fair for recovery, the curative power of the sun through this glass might make enough difference to bring about recovery.

However, it will likely be the habit of our architects in the near future to specify this type of glass for the sun room of the home, so that in times of illness it would be always available, aside from its everyday value from the health standpoint.

Where there are children, the nursery windows should also be of this glass, thus giving the same effects now obtained by the quartz lamps with their artificial sunlight. You are familiar with the wonderful results obtained by means of these in cases of tuberculosis and "rickets."

Schoolboards may also be wise enough to secure this type of window for the school rooms.

Its use in commercial pursuits such as greenhouses and poultry houses is at once apparent.

I am just wondering if we fully realize all that this glass is going to mean to us all. Just think of it, the full benefit of the sunlight to be within reach of everybody in a short time.

This glass is being manufactured in the United States, England, Canada and other countries.

Points Developed By Cuffs and a Belt

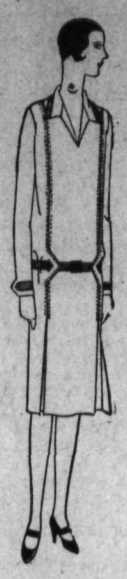

THE young woman who likes to look well at every hour of the day, and particularly the busy business girl who is supposed to do so whether she likes it or not, will find this frock a sure prescription for all-day-long smartness. It is in such good simple taste, so easy to slip into in the morning and still so fresh and neat by 5:15! It can be made in a silk crêpe, in a wash silk or in a light-weight wool with a contrasting shade of self material used for the belt and the trimming bands of the pointed cuffs and the tailored collar. The back of the frock is quite plain, while in front a plait runs from each shoulder to the hem, pausing at the low waistline to point out that this is where a belt may slip through smartly. (*Copyright, 1927, by Butterick*)

RISE HAS BEEN RAPID

C. J. Robertson, a former Canadian, who is general manager of the London, Eng., Daily Express and chairman of the Sunday Express. Having met Lord Beaverbrook, then Sir Max Aitken, just before the war, Mr. Robertson was invited to join the staff of the Daily Express, which he did, but not until after he had seen several years of service in the war and had been severely gassed. His progress, when he did become associated with the paper was phenomenal, rising in eight years from assistant circulation manager to general manager, while the circulation of the paper leapt from 600,000 to 1,000,000. Mr. Robertson, with his family, is at present visiting his father, R. W. Robertson of Toronto.

Customs Body Fails in Case Against Overall Firm

SHERBROOKE, Que., July 19.—The case taken by the minister of customs against C. R. Jenkins of Rock Island, charging the latter with having unlawfully smuggled into Canada overalls, shirts and fabrics for the manufacture of overalls to the value of $42,000, was today dismissed in the magistrate court by Judge J. H. Lemar. This was one of the cases that followed the customs investigations. Judge Lemar in summarizing the evidence declared that the prosecution had failed to prove any legal connection between the accused and the Jenkins Overalls, limited.

Identify Body as That of Boy Who Left Industrial School

VANCOUVER, July 19.—Officials of the boys' industrial school at Coquitlam, east of here, today identified photographs of the decapitated body of a youth found on the C.P.R. tracks west of Kamloops, B.C., as those of the remains of Hugh Birch, 16, who escaped from the school on July 2.

CARRIES BURDEN

HUGH S. GIBSON

Chief United States delegate at the Geneva conference on whose shoulders now rests the burden of responsibility for success or failure of the parley, following the new British compromise offer designed to break the deadlock.

Safer Summer Hygiene
While Wearing
Filmy, Thin Frocks

By ELLEN J. BUCKLAND
Registered Nurse

INSTEAD of risking old-time "sanitary pads," 8 in 10 better-class women employ a NEW way called "Kotex." Filled with *Cellucotton* wadding, the world's super-absorbent, *it is 5 times more absorbent.*

Kotex also deodorizes. It discards easily as tissue—no laundry. Thus, in three important ways, it solves a serious summer problem for women.

More than a mere sanitary pad, Kotex offers safe and certain scientific protection.

Obtain Kotex. For peace-of-mind's sake, accept no other. See that box is marked "Kotex." If it isn't, it is not genuine Kotex.

KOTEX
No laundry—discard like tissue

Be sure you get the Quaker package with the red seal of guarantee

Quaker Corn Flakes

Triple-sealed--Wax-wrapped

811

Building Material

Let us figure your bills of Building Material. Coast Lumber a specialty.
JOHN BURNS & SON

Free from Dust
"SALADA" TEA
T65
Bulk tea is not sifted like Salada.

SCREEN DOORS

Have your homes comfortable and free from flies during the hot weather, by using our Screen Doors and Window Screens.

We stock doors in five grades and four sizes, 2ft. 6 in. x 6 ft. 6 in., 2 ft. 8 in. x 6 ft. 8 in., 2 ft. 10 in. x 6 ft. 10 in., and 3ft. x 7 ft.

We stock the Brantford refrigerators. There are 12 walls of insulation, 12 substances of minimum conductivity to keep in the cold and out the heat. The Brantford circulates and re-circulates its air, safeguarding health, providing better, safer, cleaner refrigeration, conserving ice and ending the waste of food through spoilage.

CALL AND INSPECT OUR STOCK

Nelson Hardware Co.
Wholesale and Retail Quality Hardware
NELSON PHONE 21 B. C.

Newcomers to Nelson

There is no need to puzzle, ponder, or fret about the room you want to rent. You can find a convenient list of Nelson's choicest and most modern room vacancies, furnished or unfurnished, listed daily in The Daily News Want Ads. Decide now to save time, energy, and effort. Buy a paper—see the Want Ad section. Rent your room the easy way. If you are a stranger, come to The Daily News office and we will help you locate.

Bathing Slippers
or - -
Men
Women
Children
en's $1.25
omen's $1.00
hildren's ....75¢ and 85¢
. Andrew & Co.
Leaders in Footfashion

ill Reelected as School Trustee at Perry's Siding

RRYS, B.C., July 19.—The annual ng of the school district was held schoolhouse on Saturday night. was a large attendance of the ayers.

er the usual routine of business, estimates for the year were laid the meeting, and adopted.

. Scovil, the retiring trustee, was ted for a further period of three

een Margaret's School
can, Vancouver Island. English ng school for girls. Modern gs. Country and surroundings. h staff. Preparatory to matricu- Games. Holidays arranged. considered in order of applica- Next term commences September Apply Headmistress.

NAKUSP NOTES

NAKUSP, B.C., July 19.—Mrs. E. H. S. McLean left on Monday for Nelson to attend an executive meeting of the provincial women's institute.

Mrs. W. Colgrave of Edgewood is spending a few days in Nakusp, the guest of her daughter, Mrs. A. Dunn of Edith avenue, en route to New Denver where she will attend the wedding of her younger daughter, Miss Mollie Colgrave, which takes place next week. Miss Colgrave has for several years been manageress of the British Columbia Telephone company in the Slocan and is exceedingly popular.

Dr. Basted, the newly appointed superintendent of the Arrow Lakes hospital here, left on Monday for Nelson on a business and professional trip.

On Saturday the lake level was 19.8 feet above zero, but, with the heat wave now experienced, it is likely to take a new spurt upward, although all danger of high water is over.

T. J. Wadman, grand chancellor of the Knights of Pythias, paid an official visit to Nakusp lodge, No. 42, on Friday evening, when there was a good turnout. He returned to Revelstoke on Saturday.

Mrs. Jansen and son leave on Tuesday morning on a motor trip to British Columbia and United States coast cities. She will be away about three weeks.

John Lee spent a few days here last week-end from Revelstoke, where he is provincial assessor. While here he educated the business people in the make-up of the new turnover tax, which takes the place of the personal property tax, and he was found to be generally very helpful.

H. Reynolds, forest ranger here, has been spending a week at Trout lake on official business, and is expected to return on Tuesday.

Mr. and Mrs. J. H. Vestrup made a motor trip as far as Edgewood on Sunday, leaving their younger son, Roy, at Needles, where he is spending part of his holidays with Mr. and Mrs. R. Shiell.

SLOCAN CITY NOTES

SLOCAN CITY, B.C., July 19.—During the service in St. Paul's Anglican church on Sunday evening, which was conducted by Rev. D. A. B. Stoddart, the infant daughter of Mr. and Mrs. P. Patterson was baptized Edith Kathleen.

Mr. Payton of Arrowhead is relieving A. E. Gage as purser on the steamer Slocan while Mr. Gage and family are holidaying on the coast.

Miss Gladys Peachy of Silverton is in town, the guest of Miss Velma Clough.

Mrs. Stanley of Nakusp, and her daughter, Miss M. Stanley, and son, A. B. S. Stanley, editor of the Slocan Enterprise, spent the week-end here and were guests at the Lakeview hotel while in town.

Miss M. Finley, sister of Mrs. T. R. Mosher, arrived a few days ago to spend the summer months with her sister and family. Miss Finley came across on the R.M.S. Andania, from Melrose, Scotland.

Miss Virginia Cooper of Grand Forks is here, the guest of her brother and his wife, Mr. and Mrs. T. Cooper, and other relatives.

Mr. and Mrs. Johnson and their youngest son, Lyle Johnson, of Minot, N.D., arrived a few days ago by car to visit for a time with their son, R. J. Johnson, of the Lingle-Johnson lumber firm, and his family.

The dance on Friday evening under the auspices of the Social Improvement club, was well attended. Many attended from valley points, and Nakusp and Silverton. Music, which was of the best, was furnished by E. J. Pinchbeck, Mrs. J. R. Swanson, E. A. Palmquist, Mr. Johnson, and extras by Miss M. Stanley of Nakusp.

SOCIETY

This column will be conducted in the absence of Mrs. M. J. Vigneux by Miss Mildred Irvine, Kerr apartments. All news of a social nature, including receptions, private entertainments, personal items, marriages, etc., will appear in this column. Telephone Miss Mildred Irvine.

Mrs. C. Dudley Blackwood was hostess at a pre-nuptial reception at her home on Hall Mines road yesterday afternoon in honor of her daughter, Miss Babe Blackwood, whose marriage to William Hunter of Trail will take place this morning. Miss Babe Blackwood, in a most becoming gown of blue flat crepe, received with her mother. A profusion of various summer flowers were effectively arranged throughout the reception rooms. Tall pink tapers lighted the charmingly arranged tea table, centered with a silver basket of exquisitely arranged pink and white sweet peas and roses in white and tones of pink, with maidenhair fern, gypsophila and pink tulle. Presiding were Mrs. J. G. Bunyan and Mrs. E. G. Smyth, and Miss Mary Cameron cut the ices. The serviteurs were Mrs. James O'Shea, Mrs. A. D. C. Parnell of Vancouver, Miss Mildred Irvine, Mrs. James Hunter of Rossland, Mrs. H. C. L. Lindsay of Vancouver, Miss B. Hunter of Spokane, Miss Marian Blackwood, Mrs. T. A. Wheildon of South Slocan, Mrs. John Cartmel and Mrs. L. V. Rogers. The invited guests were Mrs. A. L. McCulloch, Mrs. W. O. Miller, Mrs. H. W. Robertson, Mrs. W. W. Powell, Mrs. R. W. Hinton, Mrs. James O'Shea, Mrs. B. Townshend of Willow Point, Mrs. S. G. Blaylock and Miss N. Blayloc kof Trail, Mrs. F. C. Whitehouse, Mrs. Archie Donaghy, Mrs. E. G. Matthew, Mrs. H. R. Townsend, Mrs. G. C. Arneson, Mrs. George Johnstone, Mrs. Arthur Lakes, Mrs. J. Fred Hume, Mrs. C. R. Hamilton, Miss Violet Hamilton, Mrs. H. H. MacKenzie, Mrs. Harold Lakes, Mrs. Alex Leith, Mrs. J. A. Gibson, Mrs. W. R. Jarvis, Miss Margaret Jarvis, Mrs. James Johnstone, Miss Kitty Johnstone, Miss Alla Johnstone, Mrs. W. Irvine, Miss Mildred Irvine, Mrs. G. N. Douglas, Mrs. A. J. Dunnett, Mrs. P. E. Doncaster, Mrs. A. D. C. Parnell, Mrs. R. W. Dawson, Miss Mary Cameron, Mrs. E. C. Wragge, Mrs. L. E. Borden, Mrs. George Horstead, Mrs. W. M. Cunliffe, Mrs. J. H. D. Benson, Mrs. C. W. Appleyard, Miss Jessie Grobe of Spokane, Miss Aloise Wragge, Miss Creina Horstead, Miss A. Irving, Mrs. A. T. Noxon, Mrs. James W. Hunter, Miss B. Hunter, Miss Bess Hunter, Mrs. W. O. Rose, Mrs. E. J. Stanley, Mrs. Fred A. Starkey, Mrs. W. S. King, Mrs. F. E. Morrison and Miss Virginia Morrison of Portland, Ore., Mrs. R. C. Crowe of Trail, Mrs. J. G. Bunyan, Mrs. W. F. Wilson, Mrs. Gilbert Hartin, Mrs. Joe Thompson of Willow Point, Mrs. W. E. Wasson, Miss Helen Grigor of Rossland, Mrs. A. H. Wallace, Mrs. J. A. Gilker, Miss Jean Gilker, Mrs. A. G. Larson, Mrs. C. Y. Gagnon, Mrs. E. P. Dawson, Mrs. William Fotheringham, Miss Gladys Fotheringham, Mrs. Guy W. Davis, Mrs. E. G. Smyth, Mrs. J. G. Bunyan, Mrs. J. S. Haigh of Mission City, Mrs. J. E. Annable, Mrs. R. S. Turner of San Francisco, Miss Lottie Annable, Mrs. John Cartmel, Mrs. R. L. McBride, Mrs. Ben McGregor, Mrs. A. D. McLeod, Miss Aileen Mansfield, Miss Toots Miller, Mrs. I. G. Nelson, Mrs. John Waldie of Castlegar, Mrs. G. B. Matthew, Mrs. W. W. Powell, Mrs. Archie Grey, Mrs. Leslie V. Rogers, Mrs. M. J. Vigneux, Mrs. William Waldie, Mrs. R. M. Clarke of Berkeley, Cal., Mrs. T. A. Whieldon of South Slocan, Mrs. George Ferguson, Mrs. W. Bennett of Bonnington, Mrs. W. S. King, Mrs. Harry Ferguson, Mrs. A. B. C. Dando, Miss Gladys Dando, Mrs. O. W. Humphry and Miss Myra Humphry of South Slocan, Mrs. S. J. Towgood, Miss Sybil Towgood, Mrs. J. Sturgeon, Mrs. W. E. Keyt, Mrs. W. J. Meagher, Mrs. J. D. McDonald, Mrs. George F. Motion, Mrs. Ronald Smyth of Vancouver, Mrs. Robert Thompson, Mrs. A. H. Gracey, Miss Nance Gracey, Mrs. G. S. Godfrey, Mrs. H. E. Dill, Miss Eileen Dill, Mrs. Nelson Murphy, Miss Helen Murphy, Mrs. G. F. Chapman and Miss Maxine Chapman of South Slocan, Mrs. W. R. Dunwoody, Miss Ann O'Neil of Vancouver, Mrs. H. L. Genest and Mrs. James Buchanan of Trail.

• • •

Mrs. James W. Hunter of Rossland, and her guest, Miss Bess Hunter of Spokane, are in the city for the Hunter-Blackwood wedding.

• • •

Mrs. William Barrett and Mrs. W. J. Barrett of Calgary are the guests of Mrs. J. Sturgeon and Mr. and Mrs. C. V. Gagnon.

• • •

W. H. Howe and H. C. Spohn of Hammond, Ind., who were visitors in Nelson last week, and have since been visiting in the Lardeau, and on an inspection trip to the Surprise mine, in which they are interested, were again in Nelson this week, leaving by motor yesterday for their homes.

• • •

David Graham, who is on an extended furlough from the Arizona, of the United States navy, stationed at San Pedro, is visiting his parents, Mr. and Mrs. D. P. Graham.

• • •

Harold McInnes, the Trail barrister, is in Nelson for the Hunter-Blackwood wedding.

• • •

Miss Marcia Towgood and Miss Dorothy Sturgess have left to spend the holidays in Sandon.

• • •

H. H. Shallemberger, Pend o'Reille mining man, is a visitor in the city.

• • •

Mrs. David Laughton is visiting in Spokane.

• • •

Miss N. M. Manning of London, Eng., and Miss Rose C. Franklin of East Orange, N.Y., are among those at present holidaying in the city.

• • •

Jimmie Davidson is spending his holidays in Fernie.

• • •

Mrs. R. Powell of Perry's Siding spent yesteday in Nelson.

• • •

Mr. and Mrs. John Coleman of New York City are at present holidaying in Nelson.

• • •

C. S. Squires of Robson was a city visitor yesterday.

• • •

Dr. M. R. Basted of Nakusp is at present a visitor in Nelson.

• • •

Mr. and Mrs. W. Turner have arrived in the city from Los Angeles on a month's visit to T. H. Cameron, 923 Carbonate street.

• • •

D. Matheson of Ymir was a city visitor this week.

• • •

H. E. Hodgson and family of Tekoa, Wash., and Mr. and Mrs. J. J. McCarthy of Spokane, who have been among the motorists holidaying in Nelson, left yesterday for a few days' visit in Trail before leaving for their homes.

• • •

Among the visitors in the city this week was Mrs. S. N. Dodd of Ymir

• • •

Miss Mary Walker of Vancouver is the guest of Mr. and Mrs. C. R. Hamilton at their summer home at Kokanee.

• • •

A. B. Greig, manager of the Bank of Montreal at Enderby, and Leonard Stronolger of Enderby, who have been visiting in Nelson, left yesterday by motor for Spokane, Portland and the coast cities.

• • •

Mr. and Mrs. Charles Kelman, Silica street, have as their guest the latter's nephew, Jack Page of Rossland.

• • •

Conrad Wolfle, well-known Spokane mining man, who has interests in the Red Bird Mining company of the Pend o'Reille, and Mrs. Wolfle, are visiting in the city.

• • •

Miss Edith Green of Kaslo was a visitor in Nelson yesterday.

• • •

Mrs. E. J. House and children leave this morning for a visit in Winnipeg.

• • •

Mrs. E. H. S. McLean is a visitor in the city, from Nakusp.

• • •

Mr. and Mrs. G. A. Brown, Silica street, have as their guests Mrs. E. Jamieson and daughters, Claire and Doreen, of Passmore.

• • •

Captain Douglas Crown, superintendent of the British Columbia lake and river service, left last evening for Penticton.

• • •

Mr. and Mrs. J. Fred Hume entertained at a very jolly party on Saturday evening at Killarney-on-the-Lake, their lovely summer home on the north shore, in honor of Mrs. R. S. Turner of Berkeley, Cal., and Dr. H. A. Nagle and Mrs. Nagle of San Francisco. A silver basket of California poppies centered the tea table, presided over by Mrs. J. E. Annable and Mrs. George Ferguson. Marguerites, roses and other seasonable flowers were arranged throughout the rooms and on the spacious verandahs. Mrs. A. G. Sullivan, Mrs. R. L. McBride and Mrs. A. E. Murphy assisted in serving. The guests were Dr. H. A. Nagle and Mrs. Nagle, Mrs. R. S. Turner, Mrs. J. S. Haigh and Miss Marguerite Haigh of Mission, Miss Lottie Annable, Mr. and Mrs. J. E. Annable, Mr. and Mrs. A. W. Nagle, Mr. and Mrs. A. D. Emory, Mr. and Mrs. G. Douglas Nagle, Mr. and Mrs. George Ferguson, Miss Grace Wilkinson, Mr. and Mrs. A. E. Irvine, Fred Irvine, Mr. and Mrs. A. G. Sullivan, Mr. and Mrs. R. L. McBride, Mrs. George Steed, Miss Ina Steed, Mr. and Mrs. W. E. Wasson and Mr. and Mrs. J. H. Wilkinson.

• • •

Dr. H. A. Nagle and Mrs. Nagle, who have been the guests of Mr. and Mrs. A. W. Nagle, Baker street, leave this morning for Cranbrook to visit Mr. and Mrs. A. W. Hodgson before motoring to their home in San Francisco.

• • •

Mrs. J. V. Orr left last evening for Vancouver.

• • •

H. Pellowe of Vancouver is at present a visitor in Nelson.

• • •

Miss Marjory Stobo and Miss Jean Glendenning were joint hostesses at a delightful verandah tea yesterday afternoon at the home of Ms. J. Stobo, Chatham street. The invited guests were Miss Ruth Robertson, Miss Jean Lambert, Miss Claudine Hunt, Miss Margaret Morgan, Miss Georgina McKeown, Miss Amelia Hunt, Miss Edna Porter, Miss Elsie Jewett, Miss Margaret McLeod, Miss Irene Edmondson, Miss Mary Morgan, Miss Jean Waldie, Miss Myrtle McKeown, Miss Kathleen Porter, Miss Angela Conan, Miss Audrey Foot, Miss Mary Albion, Miss Dorothy Bowen, Miss Kathleen Bowen and Miss Ethel Merrifield.

• • •

Major Roy Manahan, Mrs. Manahan and family leave this morning by motor for a visit in Kaslo.

• • •

A. T. Noxon Sr., Miss Irene Noxon, Mr. and Mrs. Douglas Cummins and George Fleury, who have been spending the last few days in Spokane, after a three-weeks' motor trip to the Banff-Windermere, Lake Louise and the Calgary stampede, are expected in Nelson today.

• • •

Miss Betty Meredith, who has been a guest at the home of Mr. and Mrs. David Laughton, Edgewood avenue, has left for a holiday in Fernie.

• • •

Harvey L. Fife of Slocan City spent yesterday in the city.

• • •

Mrs. Ralph Hale, David and Betty are visiting at Sunshine Bay, the guests of Mrs. H. A. McCarthy.

• • •

Mrs. William Dutton and children of Seattle, who have been visiting in Nelson, the guests of Mr. and Mrs. Roy Sharp and of Mr. and Mrs. J. H. Wilkinson, left yesterday to spend the rest of the holidays in Kaslo with Mrs. Dutton's mother, Mrs. Palmer.

• • •

A. Wallach is holidaying in Cranbrook.

• • •

Mrs. J. R. Stewart has left for an extended visit in Vancouver.

• • •

H. Brooks of Perry's Siding spent yesterday in the city.

• • •

Mrs. T. A. Wheildon of South Slocan spent yesterday in Nelson.

• • •

Among the out-of-town shoppers in the city yesterday was Miss Catherine Streit of Kaslo.

• • •

H. M. Vincent leaves this morning for Calgary.

• • •

Mr. and Mrs. J. Fred Hume entertained at a delightfully arranged dinner party on Monday evening at Killarney-on-the-Lake, their summer home on the north shore, in honor of Mr. and Mrs. R. M. Clarke of Berkeley, Cal., and Fred C. Irvine of San Francisco. California ppppies were chosen for table decoration.

• • •

Miss Lillian Ioanin is visiting friends in Grand Forks.

• • •

Julius Kuneman of Java is a visitor in the city.

Pound Plans Talked by Boswell Body Ask Road Repairs

BOSWELL, B.C., July 19.—The July meeting of the Boswell & District Farmers' institute was held on Friday evening in Memorial hall. Chief interest centered in the establishing of a proposed pound district, but as the cost of the necessary advertising had not been fully ascertained voting on this matter was postponed to a later meeting.

It was agreed to assist the Boswell-Sanca Women's institute in the annual regatta to be held on the third Friday in August, and A. Mackie, C. R. Higgens and W. L. Hepher were appointed as a committee to help with the sports. S. J. Cummings offered to act as official announcer on regatta day.

The matter of the surfacing of a section of the road was taken up with the district road foreman, and repairs to the wharf at Ginol were taken up with the public works engineer. B. Holiday Smith, president, was in the chair. It was decided to discontinue summer meetings unless anything urgent should need attention.

Cummings Again Elected Trustee by Boswell Ratepayers

BOSWELL, B.C., July 19.—The annual school trustees' meeting was held in the school on Saturday evening, and was well attended. H. Johnstone was voted to the chair, and the meeting proved a record one for the prompt dispatch of business—taking something less than 30 minutes.

The trustees' report was very comprehensive. It expressed regret at the resignation of Miss Elsie Frey, who has been in charge of the Boswell school for the last three years, and whose loyal service was greatly appreciated. The trustees recommended an increase in the assessment from $200 to $350, and this was later formally adopted. The teacherage is to be stained outside, and the roof repaired; a new coal burning stove is to be put up in the school, and coal used in place of wood in future. S. J. Cummings, the retiring trustee was reelected by acclamation, and A. Hepher was appointed auditor. A hearty vote of appreciation was passed by the meeting to be forwarded to Miss Frey for her services whilst in Boswell.

School Officials Are Reelected at Harrop Meeting

HARROP, B.C., July 19.—The annual school meeting was held in the school on Saturday evening. The secretary's report for the past year was read and adopted.

After the usual requisition of funds required for carrying on the next year's work, the meeting voted to place the assessment at $450, $100 of this amount being supplement to the salary of the teacher for this year, Miss Lorna MacLean. O. B. Appleton was relected trustee for the ensuing three years. Mrs. W. J. McConnell was reelected auditor. There was a very good attendance. O. B. Appleton occupied the chair.

Misses Helen and Marjorie Quin left, Sunday, for Calgary to attend the stampede. They will also visit with relatives at Castor and other Alberta points.

Mr. and Mrs. G. F. Grimwood and Mrs. G. Grimwood were at the ranch over the week-end, returning to Rosebery on Tuesday by motor.

PERRYS NOTES

PERRYS, B.C., July 19.—Mr. and Mrs. J. Emerson, who have been spending the past month holidaying at the ranch of J. Highfield, returned to their home in Lethbridge, Alta., on Friday last.

Haying is now in full swing, and there is a very large crop being cut in this district.

Mrs. R. Powell was a visitor to South Slocan on Wednesday last, returning on Thursday.

The Social club has resumed its fortnightly gatherings, and on Saturday last a goodly number of members and their friends met at the schoolhouse and spent a most enjoyable evening.

Old Dutch

HEALTHFUL CLEANLINESS is the one thing every home should be sure of. Every cleaning operation, kitchen, bathroom, woodwork, floors, etc., needs Old Dutch.
Old Dutch contains no lye, acids or hard gritty substance injurious to the hands or surfaces.
Sure, safe economical cleaning is the result of using Old Dutch.
MADE IN CANADA
FOR Healthful Cleanliness

BAYER
Genuine ASPIRIN
roved safe by millions and prescribed by physicians for
Colds Headache Neuritis Lumbago
Pain Neuralgia Toothache Rheumatism
DOES NOT AFFECT THE HEART
Safe
Accept only "Bayer" package which contains proven directions.
Handy "Bayer" boxes of 12 tablets
Also bottles of 24 and 100—Druggists.
pirin is the trade mark (registered in Canada) of Bayer Manufacture of Monoaceticester of Salicylicacid (Acetyl Salicylic Acid, "A. S. A."). While it is well known t Aspirin means Bayer manufacture, to assist the public against imitations, the Tablets Bayer Company will be stamped with their general trade mark, the "Bayer Cross."

SPECIAL SALE
Preserving Kettles
50c
ALUMINUM PRESERVING KETTLES 6"x12½".
ON SALE THURSDAY, FRIDAY AND SATURDAY.
SEE OUR WINDOW
IPPERSON HARDWARE CO.
Look for the Red Hardware Store
HONE 497 BOX 414

Like Charlie's Aunt
Brunswick Light Ray Electrical Record No. 3488,
"Still Going Strong"!
"Blue Skies"—"Honolulu Moon." Recorded on the wonderful Kimball Organ at the Roxy Theater (Ten Million Dollar Movie Theater) at New York. Lew Whibe, Organist.
Seventy-Five Cents
Kootenay Music House
THE PIANO STORE
304, Baker Street, Nelson, B.C.
(Near Bank of Montreal)
P. O. Box 67.
Phones: 585 and 558 R.

Meagher's
611 Baker Street. Phone 200.
July Clearance Sale
Half Holiday Bargains
CHILDREN'S THREE-QUARTER HOSE 55c THE PAIR
Rayon Hose with fancy top in assorted colors. Sizes 6½ to 10. SALE PRICE, 55¢ THE PAIR.
PILLOW CASES 3 FOR $1.00
Splendid value for the money. Made of good quality bleached cotton. Hemstitched ends. Full sizes. SALE PRICE, 3 FOR $1.00.
WOMEN'S VOILE DRESSES $6.95 EACH
Dresses for the larger woman. Sizes 40 to 46 only. Made of dark voile in good quality. Assorted styles. SALE PRICE, $6.95 EACH.

WOMEN'S RAYON HOSE 49c THE PAIR
Good quality Rayon Hose with lisle top. All the new shades and in sizes 8½ to 10. SALE PRICE, 49¢ THE PAIR.
WOMEN'S VESTS 4 FOR $1.00
Good quality Cotton Vests in sleeveless or short sleeve styles. Sizes to 40. SALE PRICE, 4 FOR $1.00.
WOMEN'S BLOOMERS 49c THE PAIR
Pink or White Cotton Bloomers in fine even weave. All sizes. SALE PRICE, 49¢ THE PAIR.
RAYON SLIPS $2.98 EACH

Extra good quality Rayon Slips in plain or embroidered hems. Assorted colors. Values to $6.50. SALE PRICE, $2.98 EACH.
WOMEN'S DRESSES $2.98 EACH
Odd lines of Women's Dresses. Assorted styles and materials. Regular values to $10.00. SALE PRICE, $2.98 EACH.
CHILDREN'S DRESSES $1.00 EACH
Made of fancy Print on Gingham. Assorted styles and colors. Sizes 2 to 7 years. SALE PRICE, $1.00 EACH.
WOMEN'S PYJAMAS $1.00 EACH
Two-piece Pyjamas of fine Naincheck in assorted colors. Splendid values. SALE PRICE, $1.00 THE PAIR.

IF You Want
A high-class mixture at a reasonable price, try our Special. Have you tried Bee-Cee Cigars? Made wholly of B. C. grown tobacco, 10c each.
BUSH'S

Longines Watches
Standard of the World
A fine product of the Swiss watchmaker's craft.
Men's 12 size, pocket watches $30.00 and up.
A. T. NOXON
Your Jeweler

Hot Weather SPECIALS
Bathing Caps, Visors, Mosquito Lotion and Oils, Sunburn Lotions and Creams.
Special Sale
1 Tube Klenzo Tooth Paste and Sponge Ball, free for 35¢
1 Tube Klenzo Tooth Paste and Carry All, rubber lined for 39¢
Fresh shipment of Sapp's Chocolates have just arrived.
Yours for Service
The Poole Drug Co., Ltd.
Phone 25 P. O. Box 505

Colman's Popular Recipes for Summertime

People should eat sparingly of heavy dishes during the warm summer days. Salads, fresh vegetables, dainty sandwiches, cheese toasts, devilled eggs, tomatoes and other light, but nourishing foods please the palate and lessen the burden on your digestion.
The following recipes will help to make meals more appetizing. Clip them for future reference.
HOT CHEESE DREAMS
½ lb. American cheese or 1½ cups grated; 1 tablespoon melted butter; ½ cup milk; ½ teaspoon Colman's Mustard; ¼ teaspoon paprika; 1 teaspoon salt; 1 egg:
Mix all the ingredients together into a smooth paste. Spread between slices of bread. Fry the sandwich in butter in a frying pan until nicely browned on both sides. This filling may be prepared and kept indefinitely. A slice of bacon may be used as a garnish.
TOASTED CHEESE SANDWICH
Prepare a filling as for hot cheese dreams, but toast sandwich on both sides.
FRENCH DRESSING
½ cup oil; 2 tablespoons vinegar; 1 teaspoon paprika; 1 teaspoon powdered sugar; ½ teaspoon Colman's Mustard; 2 teaspoons salt; dash cayenne:
Place all of the ingredients in a bottle or cruet, chill, shake vigorously just before serving. A little onion juice, garlic or Worcestershire sauce may be added if desired.
DEVILLED TOMATOES
3 large tomatoes; 2 tablespoons butter; 1 egg yolk; 1 teaspoon Colman's Mustard; 1 tablespoon vinegar; ¼ teaspoon salt; few grains pepper:
Cut the tomatoes in half and over the cut surface of each half spread the butter mixed to a paste with the other ingredients. Bake half an hour in a moderate oven.
OLIVE AND NUT SANDWICHES
Chop finely an equal quantity of olives and nuts and add to it a good mayonnaise made with Colman's Mustard. Spread this preparation between slices of well buttered brown bread and a leaf of lettuce.
NEW MAYONNAISE
Give your mayonnaise a new zest by adding 1½ level teaspoons Colman's Mustard for each egg yolk, blending them before you add the salad oil. For boiled dressing allow 1 level teaspoon Colman's Mustard to each egg yolk.
For FREE Receipt Book, write:
COLMAN-KEEN (Canada) Limited, Dept. 81
1000 Amherst Street, Montreal
Colman's Mustard aids digestion

CURLED HANDS

By OLIVER SANDYS

"Oh, he said I had the neatest hands,
The sweetest in the world, my hands.
He said that love had curled my hands
To cling about his heart."
—Frank Sidgwick.

CHAPTER XLI
CHAPTER XLII

Jill came into The Miscellany ten minutes late after lunch, with a set look on her face and a somewhat ostentatious circle of diamonds, not her choice, blazing on her finger. Mr. Hope was at business that day, and was there before her. He glanced meaningly at the clock, and then looked at Jill with his eyebrows raised. She knew he was a stickler for time.

"I'm very sorry," she said. "I went out to lunch, and I was kept—buying this."

She stuck out her finger and he saw the ring. Its brilliance made him blink.

"Good gracious, my dear!" he exclaimed. "You're not getting married are you?"

"I'm afraid so," said Jill. "And I shan't be able to give you a full week's notice either. I'm so sorry to inconvenience you. Of course you must let me pay you a week's salary instead."

The old gentleman waived aside her suggestion. He was very much taken by surprise.

"A week's salary in lieu of notice won't compensate me for your loss," he said. "Nor a year's, either, for that matter; but that's my misfortune. And if you're leaving me because you are going to be happier elsewhere and married, which is the common destiny of most good-looking young women, I should be selfish indeed to wish to keep you. Still, it's a big step, my dear—one that I've always been afraid to contemplate myself. A vast responsibility, taking upon oneself the happiness and welfare of another fellow being, not to speak of the possibility—I may say, the extreme likelihood—of bringing other souls into this world of trial and stress; but that is an old bachelor's way of looking at it. I'm very often lonely. There are certain times—I notice they become more frequent as I grow older—when my unique collection of Chelsea and Bow does not entirely compensate me for the human ties I might have made. I have no one to talk to in the evenings, no children's career to follow, no interests beyond my shop."

"You have heaps of good friends," said Jill. "Nearly all the people who come here are that."

"Some of them, some of them," he agreed. "A mutual interest constitues a great bond, I'll admit; and I have met some extremely interesting and well-known personalities in my time. One of these days I shall write my reminiscences, maybe. There seems to be a rage for personal anecdotes and gossip about celebrities just now. You might have helped me in my labors had you been staying. Dear me, Miss Wisden, it will be quite a wrench to lose you!" He polished his gold-rimmed eyeglasses vigorously. "When do you want to leave me? And who is the happy man?"

"I'm going to be married tomorrow," Jill answered, "by special licence, in Henrietta Street, to Sir Frank Carler."

Mr. Hope sat up with a start.

"You don't say so! Well, I'm amazed! I mean, I knew Sir Frank was extremely taken with you—all those flowers and things he's been sending, and so forth—but I never dreamt, I hardly thought you were likely to reciprocate, or even that he was definitely in earnest. Still, I congratulate you, my dear. I trust you will be very happy. I hope that you will drain the cup of bliss."

"Thank you," said Jill quietly.

At the actual moment she felt that, far from draining a cup of bliss, she had swallowed a magnum of scalding tears. All the morning she had been calm enough. The effect of her fervent petition to heaven and a certain hopefulness that it would be miraculously answered, had inspired her right on until the lunch time, when Sir Frank called for her, with the special licence in his pocket and his plans for the future all ready cut and dried.

"I intent to cruise for a month," he told her, when he had slipped the magnificent ring over her finger and still clung to her hand, slim and cold beneath his. "Is that long enough for you, dear?"

"Quite long enough," Jill answered, hoping that he would not notice that her skin had gone "goose flesh" from the wrist upwards. "Why not a fortnight? Lots of people only go away for a week-end nowadays."

Carler gave her an ardent look—a look that made a meal of her.

"I shall want you all to myself for a month," he said. "After that, I propose that we come straight back to Park Lane, so that you can be presented before the season is over. We might even entertain a little, but not too much at first. I think that the first few years of a woman's married life should be as quiet as possible and regulated with a view to any expected happy events in the future. It may not be possible—I trust it will not be expedient—for you to hunt or go in for any strenuous pursuits while we are building up the family tree."

Jill's hand went numbe beneath his.

"Do you mean you want—children?" she cried.

"I can't say I am greatly attracted by the extremely young," he answered, "but I should naturally regard it as my duty to found a family. Like royalty, one has one's obligations to posterity and the nation."

"Oh, help!" ejaculated Jill. She did not know whether to laugh or cry, and her hand was still imprisoned heavily beneath his.

"Of course, you will have help," Carler replied, taking her quite literally. "You will have no nursery worries whatever. In a properly regulated, sufficiently large establishment like 'Coshams', one should not even be aware that there were children in the place. What did you say, dearest? Don't you like children?"

Volition returned to Jill, and she suddenly jerked her hand away.

"I adore them," she answered, "especially babies. Any sort—dirty or clean. Mine or anyone else's. And if I had any, I should want them all over the place, wherever I was—and their toys strewn everywhere about. Teddy bears on the lawn and Sorbo toys in the bath; and some nice, mischievous puppies to frolic with them, too. And if I had nurses, they would have to be young and pretty, and I'd never allow them to be smacked or corrected—the babies, I mean."

Carler looked quite worried and surprised.

"Dear me!" he said. "But you would have to discipline them yourself, or you would not make a good mother at all. I daresay you will modify your views as time goes on," he added more comfortably, and turned to another subject that was occupying his mind. "There's only one thing I want to ask you," he went on. "You won't be annoyed with me, will you; but in these days of artistic beauty culture one never can be sure of what"—he nearly said 'of what one is getting'—"what is genuine or assumed."

"Fire away," said Jill.

"Well, then; your complexion is very beautiful. Is it real?"

A trifle taken aback and a little amused, Jill wiped her cheeks with her handkerchief and showed him the result.

"It doesn't come off and it isn't put on," she satisfied him. "But why do you disapprove of powder and paint? I daresay I should do it if I needed to. You're awfully praticular, aren't you—Frank?"

She achieved his Christian name for the first time, not too easily, like clearing an awkward fence.

"Particularly about my wife-to-be, decidedly yes," he answered. "A man generally is—or he ought to be. A ladylike appearance, straight-forward character, and—virtue, are three essentials, in my opinion."

"It's a good thing to have ideals," said Jill. "I agree with you, too, up to a point. Everyone ought to be as good as they can. Men as well. I don't believe in there being a different code for girls and men. Do you? In any event, an unpainted face isn't a criterion of virtue by a long chalk, or—the other way round. Why, I have a little friend, a darling girl, who is as good as gold—a least, she was as good as gold until a perfect blackguard upset her whole life—and she makes up in layers, just like a dear little iced cake. First cream, then powder, then pink, then white; and all because she loves messing about with pigments. But a sweeter kid never stepped; and there are heaps of others like her, so you can't go by that."

Carler, for some reason, did not pursue the argument. Perhaps he did not want it to develop into a discussion of personal ethics with Jill. He had a rigid code for women and a wide one for his own sex, and his views on all such questions were stereotyped, hidebound and peculiarly narrow.

"We won't talk about other people," he parried. "I'm only interested in yourself. You have satisfied me, and that is enough."

He regained possession of her hand, and commenced to caress it.

Jill felt like a cat whose fur is rubbed the wrong way. The caresser was unbearable. Would she always experience an active distaste like this, her nerves all frayed, the very skin of her rebelling and going goose-fleshy at his slightest touch? And if his merest contact made her want to shriek or strike, how on earth was she going to endure the lover's embraces of this man? She felt horror-stricken, paralyzed with dread. Only a very few hours left, and the special licence in his pocket. Half a day and a whole night, and good-bye girlhood.

"I shall be late for business," she said. "I must trot back and break it to old Mr. Hope."

And here she was now, with the news broken.

Hope rose from his chair. He crossed to his safe, unlocked it and bent over it, making a selection there. In a few minutes he was back at Jill's side. "A little present for you, my dear," he said. "A token of my real esteem."

He held out a necklace of fairly small and quite faultless pearls. Jill knew is value. It was priced at a thousand pounds.

"Oh, Mr. Hope! No! It's too good of you, but I can't take it!" she exclaimed. "It's far too valuable!"

"It is my pleasure to give it to you. Allow me."

Not to be gainsaid, the old man clasped the pearls around her throat and fastened it.

"And with it go my deepest wishes for your future happiness," he said, a trifle huskily. "I could not wish that more earnestly if you were my own daughter."

Jill pushed the tears back into her eyes with her finger-tips. It was no good trying to hide them. They were there. She was fairly overflowing today.

Hope's own short-sighted eyes were misty. This girl—this charming girl, with her pretty ways and genuine interest for the business that he loved—had somehow found her way to his peculiar, lonely old heart.

"I'd like to hear you're happy now, my dear," he said gruffly.

Jill did not answer for a minute. More emotion? More tears? Couldn't she hold herself in hand? Where was her self-control? She made a final desperate effort to recover herself—and failed ignominiously.

"I can't tell you that!" she sobbed. "I only wish I could. I've never been so miserable in my life! Oh, don't stop me! Don't comfort me! I shall be better in a minute! In the meantime, let me—burst!"

(To be continued)

Creston Miss Is Married at Vancouver to Cranbrook Man

CRESTON, B.C., July 19.—Word has arrived of a Vancouver wedding on Wednesday in which Miss Muriel Hobden, eldest daughter of Mrs. John Hobden of Creston and Sam Whittaker, a Canadian Pacific railway dispatcher at Cranbrook, and former assistant agent at Creston, were married in St. George's church by Rev. Major Owen. The bride is a native daughter of Creston, who, on obtaining her matriculation at the local high school, entered The Vancouver General hospital as a nurse-in-traing, and since graduation has been engaged in nursing in the coast terminal city. The bride's mother and sisters, Hazel and Agnes, as well as the groom's parents, were present at the happy event. The newly weds are spending the honeymoon at Banff and Lake Louise.

Former Creston Red Coat Finishes Term of Duty in North

CRESTON, B.C., July 19.—Word has just been received here that Constable J. S. Clark, who was with the R.C.M.P. here until 1923, has completed his three-year term on the far north patrol, and is leaving Fort Simpson this week on the return to Edmonton, Alta., and intends coming on to Creston for a vacation. Corporal Smith, who had charge of the local post until its closing two years ago, and who is now on duty at Sweet Grass, on the Montana boundary, has been chosen one of the four "mounties" from the praries who will figure as western representatives of the red coats at the Dominion revolver shoot at Ottawa next month.

AINSWORTH NOTES

AINSWORTH, B.C., July 19.—Mr. and Mrs. Malcolm McLellan of Spokane were in town a few days ago.

Joe Hawes was a visitor in town over the week-end.

Mrs. E. McLellan and her children, of Kimberley, are here to spend the summer.

Mrs. John Keen of Kaslo visited Mrs. J. Henry on Tuesday.

Mr. and Mrs. Nellis of Woodberry were in town on Wednesday.

Mr. and Mrs. W. Farmer of Colville, Wash., are here on a visit.

AIR RACE DONOR

W. E. EASTERWOOD JR.

Prominent Dallas, Texas, business man, who has offered $25,000 for the first to fly from Dallas to Hong Kong, China, in three stops. Seven flyers have already entered the flight and are grooming their planes.

BOSWELL NOTES

BOSWELL, B.C., July 19. — Mrs. M. Mawdsley of Trail spent Friday Boswell visiting her mother, Mrs. Lewis.

Miss B. Symonds of Port Hope, O is the guest of her sister and broth in-law, Mr. and Mrs. K. Wallace.

Stephen Sherman, the youngest of Captain and Mrs. S. R. Sherman, left to take up a position with a ti ing company on Vancouver Island.

Paul Hookings of Nelson is the gu of Peter Hepher for a few days.

Mrs. J. Anderson has returned ho with her infant son, who was born July 1.

Mrs. W. F. Nichol and Miss He Nichol of Estevan are the guests Mrs. Charles Allen for an exten visit.

Mrs. R. Vyse of Nelson spent Sun here, the guest of Mr. and Mrs. K. V lace.

W. L. Hepher left Monday for G Creek, where he will relieve Postm ter A. W. Lyngray, who is going fo fortnight's vacation on the prairie.

Let Cuticura Soap Keep Your Skin Fresh and Youthful

Sample Soap, Ointment, Talcum free. Address Canadian Depot: "Outicura, P. O. Box 2616, Montreal."

Jim, let's invest the raise!

Read Daily News Ads for real estate investments in Nelson, Trail, Rossland and throughout the district, and also for

SUMMER HOMES

These were the words of sensible Sallie Parker when her husband informed her of his good fortune in securing a promotion with a salary increase.

"Let's go on as we have been, and not increase our living expenses, but invest the raise in some residential property or a summer home. You know, real estate is increasing in value and in a few years we will have it paid for, or, we can sell it at a profit."

"Alright," said Jim, "we'll watch the properties listed in The Daily News Want Ads in desirable districts. I'll mark off several and tomorrow we will investigate.

There are many far-sighted families in Kootenay who are investing in Real Estate. Are you one of them?

Why not look over the Real Estate Specials listed in The Daily News Want Ads? By modern methods of finance, realtors have made it easy for every family to own a piece of land. Small down payment and balance on easy terms.

Decide today to become a property owner.

The DAILY NEWS WANT ADS

Do a BIG job at SMALL cost!

TELEPHONE

144

Yon can charge your ad.

SPORTS

ANKS VICTORS OVER BROWNS; SENATORS WIN

troit Snatches Contest From Athletes; Indians Share With Boston

NEW YORK, July 19.—The Yanks made it four in a row over the Browns winning the final of the St. Louis series today 6 to 1. A batting vault against Southpaw Stewart in the third provided three runs. Washington drove Elmer Jacobs off the hill in the sixth inning, after erratic support and opportune hitting had given the Senators a lead to win today's Chicago game, 4 to 3.

Detroit snatched a game from the Athletics today, scoring seven runs in the ninth inning, beating Philadelphia 10 to 9 in the last game of the Detroit series.

Cleveland and Boston broke even in a double-header at Cleveland, the Indians taking the first 4 to 2 and Boston the second 6 to 5. Each team registered a five-run rally in the second game, Boston winning in the 8th when Shaner forced Regan, stole and scored on a single by Carlisle.

National League Results

	R.	H.	E.
Chicago	8	13	1
New York	5	9	1

Batteries—Osborne, Bush and Hartnett; Clarkson, Thomas, Songer and Taylor, Devormer.

	R.	H.	E.
Cincinnati	8	12	0
Boston	2	6	2

Batteries—Rixey and Hargrave; Betson, Goldsmith and Garbanso.

St. Louis-Brooklyn; rain.

Pittsburgh-Philadelphia; rain.

Chuck Hunter Wins Medalist Honors; Moe Is in Second Place

SEATTLE, July 19.—Chuck Hunter, Tacoma, won medalist honors of the western amateur golf tournament here today with his score of 147, when Roy Moe of Portland was unable to hold his three-point lead which he had gained yesterday, tied with Keefe Carter, Oklahoma City, for third with a card of 144. Chick Evans, who captured the best score of the day, a 71 over the 73 course, finished second with a total of 148.

Gilbey's IMPORTED LONDON DRY GIN

The Gin with a world-wide Reputation for absolute Purity.

This advertisement is not published or displayed by the Liquor Control Board or the Government of British Columbia.

CUBS REGAIN LEADERSHIP IN NATIONAL

Beat Giants, While Pirates Idle; Cincinnati Easily Takes Lead to Win

NEW YORK, July 19.—The Chicago Cubs regained the National league crest today by tripping up the Giants 8 to 5, while rain forced idleness on the Pirates.

Cincinnati bunched hits off Robertson in the early innings at Boston and piled up a lead, eventually winning 8 to 2. It was the Red's third consecutive victory at Boston, Rixey having held the Braves to six hits.

St. Louis-Brooklyn, rain.

Pittsburgh-Philadelphia, rain.

American League Results

	R.	H.	E.
Washington	4	16	0
Chicago	3	7	4

Batteries—Thurston, Marberry and Ruel; Jacobs, Baranbee and Schalk.

	R.	H.	E.
Philadelphia	9	15	0
Detroit	10	15	1

Batteries — Walberg, Rommel, Pate and Cochrane; Holloway, Stoner, Smith, Hankins and Woodall.

	R.	H.	E.
New York	6	13	1
St. Louis	1	9	1

Batteries—Ruether, Moore and Collins; Stewart, Balou, Crowder and O'Neill.

First game—	R.	H.	E.
Boston	3	6	2
Cleveland	4	12	0

Batteries—Wiltse, MacFayden and Hoffman; Miller and Aubrey.

Second game—	R.	H.	E.
Boston	6	10	0
Cleveland	5	7	2

Batteries—Harriss and Hoffman; Levson, Hudlin, Grant and Myatt.

CHESS TOURNAMENT IS NOW UNDER WAY

LONDON, July 19.—The International chess tournament today reached the third round. In the team contest the missing Austrian player, Kmooch, arrived and engaged in play.

Fine play was shown by the veteran German, Dr. Tarrasch, who drew with Richard Reti, Czecho-Slovakia, and has already in three games scored 2 1-2 points. Today's results:

Jugo-Slavia defeated France, 3 1-2-1-2.

Hungary defeated Austria, 3-1.

Italy defeated Finland, 3-1.

Great Britain defeated Holland 3-1.

Denmark defeated Switzerland 2 1-2- 1 1-2.

Belgium vs. Spain—drawn.

Czecho-Slovakia defeated Germany 2 1-2- 1 1-2.

Argentina vs. Sweden, unfinished, score 1 1-2 each.

Gyles and Waugh to Represent Winnipeg at Vancouver Play

WINNIPEG, July 19.—Walter Gyles and Syd Waugh will be the official representatives of the Manitoba Lawn Tennis association to the Canadian tennis championships at Vancouver. Both players have been displaying fine form of late, Gyles winning the city of Winnipeg title, while Waugh was runner-up to Roy Weir of Chicago in the Manitoba championships, beating Leslie Johnson of Minneapolis to reach the finals.

You will always enjoy Martell's Brandy

This advertisement is not published or displayed by the LIQUOR CONTROL BOARD or the Government of B. C.

NO colouring matter NO injurious ingredients

FOR YOUR HEALTH'S SAKE ALWAYS INSIST ON Gordon's The purest Gin in the world

Pre-war strength 17 U.P.

Distilled and bottled only by ourselves

TANQUERAY GORDON & CO., LTD., London Dry Gin Distillers, London, England.

This advertisement is not published or displayed by the LIQUOR CONTROL BOARD or the Government of B. C.

CUBANS, THOUGH BEATEN, DEFEAT CANUCK PAIR

Banet Takes Measure of Nunns, and Wright Falls Before Paris

TORONTO, July 19.—Eliminated from the Davis cup series by yesterday's defeat the Cubans captured both concluding singles this afternoon on the courts of the Toronto Tennis club, Dr. Vincente Banet and Rogelio Paris playing at the top of their form. Dr. Banet carried the first match from Gilbert Nunns, 6-3, 6-2, 5-7, 6-3 and Paris demonstrated his superiority over Wright in a stiff five set match which won 1-6, 2-6, 75, 7-5, 6-4.

Jack Wright carried the first two sets in aggressive manner, forcing the attack at every opportunity, taking Paris' lobs brilliantly, and only allowing the Cuban captain to score three games, when he weakened badly. Paris took five games in swift succession, playing fine tennis and serving with deadly accuracy. Wright brought the score to five all with a hard deuce game, but dropped the next two.

Steady Game

Throughout the fourth set the Cuban star continued a steady game, lobbing cleverly and driving with splendid accuracy. Wright's service failed him badly. The placement of his shots became inaccurate and he was unable to meet his opponent's lobs.

Wright established a lead in the final set, but with the score at 4-3, he faltered, the visitor taking two games easily. He made good his service with a deuce game, winning the final match after nearly three hours of strenuous play.

In the opening game young Nunns put up a fine fight. He played a beautiful game and won round after round of applause. But he just fell short of Benet's form. The doctor was the better player from the first, lobbing with deadly effect and meeting everything that the Torontonian could send over. Nunns did good work with his backhand, which was reported to be his weak stroke and sliced his shots with effect.

TWO CANADIANS ENTER FINALS

Charles Leslie and Dr. Ham Win in Detroit Clay Tournament; Tilden Advances

DETROIT, July 19.—Charles Leslie of Montreal and Dr. A. W. Ham of Toronto are two Canadians who will go into the last round of the national clay court tennis championships tomorrow. Leslie will meet A. L. (Sandy) Wiener, protege of Big Bill Tilden, while Ham will engage Lucien Williams of Chicago, one of the stars of the United States tennis galaxy.

Leslie triumphed today over F. C. Elwell of Detroit 6-2, 6-4, 6-3, while Ham defeated another Detroiter, Irving Moss, 6-2, 6-4, 6-3.

Champion Tilden advanced easily with Wiener today in the doubles, spent a good deal of time coaching the younger player.

RIDLEY COLLEGE DEFEATS VANCOUVER

VANCOUVER, July 19.—Batting freely against the bowling of a selected team representing the junior players of the Mainland Cricket league here today, the touring Bishop Ridley college cricket team of St. Catharines, Ont., added to their first list of western victories by scoring 222 runs to the local eleven's 102. Fischer and Hardy for the visitors carried off the batting honors with 55 and 61, respectively. They formed a partnership which the locals found hard to dissolve. L. C. Bell and Robinson also batted well. With the exception of Brown, Lester and Haniball, who alone reached doubles, the locals could do little before the bowling of Mercer, who secured 7 wickets for 27 runs.

The collegians play here again tomorrow.

The scores:

Ridley College

Fischer, b Dawson, 55.
O'Flynn, c Davies, b Ward, 1.
Hardy, c Heaps, b Dawson, 61.
W. Bell, b Ward, 0.
McAvity, c Brown, b Ward, 16.
Hearn, c Haniball, b Ward, 3.
Tucker, c Parr, b Ward, 0.
Robinson, c Lester, b Dawson, 21.
L. C. Bell, b Ward, 30.
Subosits, 1bw, b Dawson, 18.
Mercer, not out, 9.
Extras, 8. Total, 272.

Vancouver

Dawson, b Mercer, 3.
Brown, b Tucker, 19.
Parr, c and b Mercer, 2.
Lester, b Fischer, 24.
Haniball, not out, 31.
Scolefield, c Fischer, b W. Bell, 4.
Dean, B. Mercer, 0.
Ward, b Mercer, 2.
Davies, b Mercer, 8.
Heaps, c O'Flynn, b Mercer, 0.
Benson, c W. Bell, b Mercer, 0.
Extras, 8. Total, 104.

HEAD SCORES OVER HUNDRED CENTURIES

LONDON, July 19.—Phillip Mead, great left hand cricketer, who plays for Hampshire, joined the small coteri of players who have scored over 100 centuries in first class games today when, representing his county in a match with Northampton at Kettering, he just reached the century. Mead began to play in first class cricket in 1906.

Vic Foley Wins Over O'Brien in Twelve Rounds at Alan

ALAN, Idaho, July 19.—Vic Foley, 122-pounder of Vancouver, B.C., won a decision over Tommy O'Brien, 125 pounds, Portland, Ore., in the 12-round main event on a boxing card here tonight.

George Simpson, Spokane, 135, pounds, scored a technical knockout over Jack Nash, 135, Portland, in the sixth round of a scheduled eight round semi-final.

Russell Darr, Spokane, 134, won a decision over Dean Pierce, 154, Wallace, Idaho, in a six-round go.

Johnny Spencer, 130, Spirit Lake, and Les Roberts, 130, Spokane, fought four rounds to a draw in the curtain raiser.

UPSET FEATURES EDMONTON RACE

Jola Shot, Rank Outsider, Wins From Fast Field; Favorites Are Also Rans

EDMONTON, July 19.—The Speed handicap, feature race of today's program at the Edmonton exhibition summer race meet, proved the big upset of the day when Jola Shot, a rank outsider, raced home to win easily from a fast field. The heavy betting went on the Sun Flower entries, Anne Minor and Rest Hour, but both were listed among the also-rans. Today's program was run off on a heavy track and the mud horses had a field day.

First race, two-year-olds, about five furlongs—Ethel Haughton, won; Dusty Miller, second; Clsfield, third. Time 1:02 2-5.

Second race, three-year-olds and up, about five furlongs—Little Hope, won; Gymnast, second; Miriam Wood, third. Time 1:05.

Third race, three-year-olds and up, six and one-half furlongs — Miss Frauland, won; Saw Day, second; Richard Murray, third. Time 1:32 2-5.

Fourth race, three-year-olds and up, about five furlongs—Vanderburg, won; Guinea Gold, second; Blenner Hassett, third. Time 1:04 2-5.

Fifth race, speed handicap, all ages, about five furlongs—Jola Shot, won; Bettie Haskell, second; Joyzell, third. Time 1:04 1-5.

Sixth race, three-year-olds and up, mile and one-sixteenth—Vennie Sue, won; Warwick, second, Gondolier, third. Time 2:05 1-5.

Seventh race, three-year-olds and up, six and one-half furlongs—Pay Me, won; Seven Sixty, second; La Una, third. Time 1:33 2-5.

Teetotalers Third Raters in Sport

By AL DEMAREE

(Former Pitcher N.Y. Giants)

To me, the most refreshing and interesting thing about the great pitching of the 42-year-old veteran, Grover Cleveland Alexander, in the last world series was the fact that no attempt could be made to explain his great victory by saying that he had never touched alcoholic beverages or smoked cigarettes.

It was simply a glorious athletic achievement and no moral was painted.

Alec's case is no different from those of thousands of other athletes in baseball, boxing, golf and other lines of sport. I have never known a great ball player who was a teetotaler and that list includes LaJoie, Wagner, Delehanty, Brouthers, Mathewson. Hornsby, Ruth, Speaker, Cy Young, Alexander, Evers, McGraw, Roush and dozens of other great stars of the diamond.

Britishers Win in First Bowling Test Match, Montreal

MONTREAL, July 19.—The British lawn bowlers won their first test match of their Canadian tour tonight when they defeated an all-star Montreal team 150 to 94. The Britishers lost only one of the six games played.

The results were:

Great Britain, G. Thomson, Edinburgh, skip, 22; G. Wright, Kettering, 28; N. C. Poole, Cardiff, 26; J. M. Ferguson, Glasgow, 27; W. F. Wade, Leicester, 26; Robert Lawson, Glasgow, 27.

Quebec—R. C. Binning, 13; W. Youdall, 12; W. Brown, 30; D. S. Loew, 11; H. B. Thompkins, 14; H. N. Nelson, 14.

SHARKEY STILL HOLDS ODDS OF THE EXPERTS

Betting Is 6-5 on Sharkey; Both Men Wind Up Training

NEW YORK, July 19.—A pair of Johns hung up their boxing gloves tonight. Sharkey and Dempsey or Dempsey and Sharkey won't bang away at men or bags any more until the meet on Thursday to decide who is to battle Gene Tunney for the heavyweight championship of the world.

Sharkey, the sailor from Boston, swept through his final workout today with plenty of vim smacking Paul Galvalier and Johnny Urban hard with vicious left hooks, his most feared blow. He weighed 192 and was clearly on the very edge of condition.

Dempsey worked easily five rounds against the bags and just to show that his left arm was as good as it ever was, he used it heavily against both bags in a hooking stroke. Dempsey displayed all the viciousness of perfect trim, he growled and grunted and whanged them over vigorously.

The former champion radiates confidence. "I'll knock Sharkey out in two punches," he said, "but if I don't I have no fear that my strength will carry me over the full route, I am in the finest shape of my career and I can knock Sharkey out in the fifteenth as easily as in the first."

Sharkey continued the favorite in the betting today with odds showing a tendency to lengthen in his favor. Wagers were reported at si to five and 13 to 10.

BOB KAY PAYS BACKERS WELL

Vancouver Race Results Are Upsets; Shasta Box Also Pays Well

VANCOUVER, July 19.—Those fans who picked wisely at this afternoon's races at Hastings park were not so numerous as those who picked less wisely, but they were well rewarded. The outstanding prices were paid by Bob Kay, who came in second in the first event to return $24 and $22.25, place and show, and Shasta Box, entry in the fourth, also finished second to pay $22.80 and $4.60.

First race, $600, six and one-half furlongs, three-year-olds and up—Virginia Morse, won; Bob Kay, second; Darrel J, third. Time 1:25 1-5.

Second race, $500, two-year-olds, five furlongs—Willow Park, won; Renia Nevada, second; Heather Vale, third. Time 1:00 2-5.

Third race, $500, western Canada breds, about five furlongs—Little Evelyn, won; Tulameen Kid, second; Ester Clark, third. Time :59 2-5.

Fourth race, mile and 70 yards, $500, four-year-olds and up—Keata, won; Shasta Box, second; Ben Valet, third. Time 1:50 2-5.

Fifth race, $600, three-year-olds and up, five furlongs—Runpour, won; Sunny Ways, second; Mitzi, third. Time 1:04.

Sixth race, $600, six and one-half furlongs—Shasta Express, won; Fleer, second; C. W. Jackson, third. Time 1:24 2-5.

Seventh race, $500, four-year-olds and up, mile and 70 yards—Shasta Sol, won; Henry J., second; Spirea, third. Time 1:51 1-5.

Seattle Boy Wins Over Davis Cup Vet in Seattle Tennis

SEATTLE, July 19.—Billy Newkirk, 17, Seattle boy, provided the biggest upset in the Washington state tennis tournament here late today when he defeated A. S. Milne of Vancouver, B.C., 6-3, 9-7, in a men's singles match.

Ten years ago Milne was a member of the Canadian Davis cup team and is considerably one of the best tennis players in western Canada.

Canadians Beat Aucklanders on Slippery Grounds

HAMILTON, N.Z., July 20.—Slippery ground did not impede the Canadian all-stars in their game against the South Auckland soccer team here this afternoon, and they provided 5000 spectators with a thrilling exhibition, winning by a score of 8 to 1.

The Canadians' goals were scored by Captain Brolly, Archibald Turner, and Davidson.

O'DONNELL AND BABY JOE IN DRAW

LOS ANGELES, July 19.—Baby Joe Gans, the negro flash of San Diego and Los Angeles, and Johnny O'Donnell, St. Paul welterweight, fought 10 rounds here tonight to a draw. Many ringsiders differed with the referee, declaring Gans the winner by many points.

GIANTS SIGN VETERAN RELEASED BY BRAVES

NEW YDRK, July 19.—Leslie Mann, veteran outfielder, recently released by the Boston Braves, was signed today by the New York Giants. The Giants released Joe Sash, pitcher.

GEORGE YOUNG TRAINS

George Young, conqueror of the Catalina, is shown with two of his "sparring partners" at the training camp on Glen island, Ont., where Young is getting into shape for the $50,000 Canadian National Exhibition swim. The girls are daughters of Trainer O'Byrne.

M'GRAW PAID HONOR BY THE DIAMOND FANS

Veteran Manager of Giants Took Charge 25 Years Ago; Won 10 Penants

NEW YORK, July 19.—Baseballdom joined hands with New York City today in honoring John J. McGraw, veteran manager of the New York Giants, who won 10 National league pennants and three world's series championships for the national metropolis.

It was 25 years ago today that McGraw came to New York as Giant manager, during the bitter days of a baseball war.

Despite showers, 30,000 turned out at the Polo grounds where a parade was held in McGraw's honor with many notables in the line. Mayor Walker of New York and the transatlantic air heroes, Richard E. Byrd and Clarence Chamberlin, headed the march.

INTERNATIONAL LEAGUE

Reading, 3; Rochester, 2.
Baltimore, 9; Syracuse, 5.
Newark, 1; Buffalo, 3.
Jersey City, 0; Toronto, 8.

AMERICAN ASSOCIATION

Toledo, 4; St. Paul, 0.
Indianapolis, 3; Kansas City, 4.
Columbus, 6; Minneapolis, 9.
Louisville, 1; Milwaukee, 9.

Second Game

Toledo 1, St. Paul 6.

PACIFIC COAST LEAGUE

Hollywood, 3; Portland, 1.
Oakland, 4; Los Angeles, 3.
Missions, 5; Seattle, 9.
Sacramento, 6; San Francisco, 7.

Spencer Wins Mayor's Stakes in Grand Circuit Race

DETROIT, July 19.—Lon McDonald of Indianapolis, veteran reinsman, driving Spencer, a brown colt, won the Mayor's cup stake race for the two-year-old trotters, feature event of the second day's program of the Grand Circuit meeting today, after a thrilling battle with Nellie Signal of Pontiac, Mich.

DILLON WINS

SEATTLE, July 19.—Fred Dillon of Winnipeg won the decision over Fred Lenhart of Elk, Wash., in the second main event of a benefit boxing program here tonight.

QUEENS BEATEN

LONDON, July 19.—The Harvard-Yale lawn tennis team today defeated Queen's club, London, nine matches to 0.

DENIS MOUNIE GOLD LEAF ESTAB. A.D. 1838 The Brandy with a Pedigree Bottled in Cognac

This advertisement is not published or displayed by the Liquor Control Board or by the Government of British Columbia.

BUCHANAN'S LIQUEUR

A delight to the connoisseur— a revelation to the sceptic

DISTILLED BLENDED BOTTLED IN SCOTLAND

James Buchanan & Co., Limited 26 Holborn, London, E.C.1.

This advertisement is not published or displayed by the LIQUOR CONTROL BOARD or the Government of B. C.

CAMP LISTER IS BUSY SPOT

Haying On in Full Swing; Houses Are Filling Up; Stockmen Busy

CRESTON, B.C., July 19. — With the sawmill plant of Putnam, Palmer & Staples, limited, located in quite close proximity to the Camp Lister area, due to start operations by the end of the month, there is some demand for the vacant farmhouses at the soldier settlement. At the week-end Ed Lanktree and family and E. Bohan and family, all of Kitchener, moved into the old homes of E. Langston and T. Millington, and have taken up with the land settlement board the matter of purchasing their new homes on a monthly payment plan. The unfenced area at the soldier settlement is being used this year for pasturage by the valley stock men, who run their cattle on the flats when there is no high water to contend with. James Davis, a local travelling butcher, recently bought 40 acres at Lister, which he is using as a run for his cattle and sheep. Haying is in full swing at the area just now, and a heavy crop is being taken off. Some owners have sold their hay crop to R. A. Comfort, but most of the soldier-farmers are putting it in stack and will hold it for winter and spring selling.

CRESTON NOTES

CRESTON, B.C., July 19. — Dennis Hotson of Calgary has arrived to take the position of cashier at the Creston branch of the Imperial Bank of Canada. M. Pierce, who has been temporarily in charge of the wicket, has returned to Calgary.

W. Stephens of Victoria, who supervises the construction of lookouts and trails for the forestry department, was here at the end of the week, and left with Captain Oatts, local forestry officer, on a trip up Boundary creek.

William Strong spent a few days here with his parents, Mr. and Mrs. George Strong, at the Commercial hotel, coming in from Alberta to secure his auto, in which he will make the return trip to Coaldale.

Albert Hale of Trail is spending a few weeks vacation with his parents here.

Mr. and Mrs. R. Stewart and family were motor visitors to Bonners Ferry at the week-end.

Misses Ida Camache and Cora Bloxum, who have been local hospital patients at Cranbrook, have returned. The former was laid up almost six months, recovering from a broken leg sustained in a sledding mishap last winter.

At some points in the valley the mosquitoes are so bad that men working on logging contracts have quit for the time being. Now that the water is receding off the flats the "skeeter" trouble should ease off gradually.

The lower floor of the old Hatfield building, which M. J. Boninger acquired some days ago, is being fitted up for use as a lunch counter and restaurant.

T. W. Bundy's well-known Canadian Pacific railway station garden at Erickson, and the James Cook garden in town, are the first to have full bloom 1927 sweet peas at the end of the week.

Up to the present there have been no resignations from the public school teaching staff, and it is now expected the same corps of instructors will be in charge next term.

Willingdon Sees Increased Trade for the Dominion

ST. JOHN, N.B., July 19.—Reflecting an optimistic outlook on the future development of Canada, Viscount Willingdon, governor-general of the Dominion, delivered an address at the luncheon before the St. John Canadian club and guests here today. His Excellency referred to the resources of the country and in this connection told of the large number of harbors necessary to carry on the trade of Great Britain. He felt that in a short time it would not be a question of getting enough trade to keep Canadian harbors busy, but of getting sufficient harbor accommodation for the increased trade.

Lord and Lady Willingdon arrived today on their first official visit to St. John in the course of their official itinerary through the maritime provinces.

United Kingdom Sends Close to Four Hundred Birds

OTTAWA, July 19.—The exhibit from the United Kingdom for the world's poultry congress has reached Ottawa and is comprised of 382 birds. Clem Watson of Oxhey, Watford, Herts, is in charge. There were a number of visitors today, all anxious to see the King's pigeons, and the Prince of Wales' fowl.

Two pairs of racing homers are the exhibit of His Majesty, while the Prince has one fine pair of Rhode Islands and several other splendid specimens.

TENNIS REFEREE

SAMUEL HARDY

Of New York, who was referee for the Davis cup title, which was on at the Toronto Tennis club. Mr. Hardy has been for many years an outstanding figure in world tennis, and was captain of the United States team which successfully invaded Australia in their quest for the Davis cup after it was won by Australia from Great Britain.

RUSSEL SCOTT GETS RETRIAL

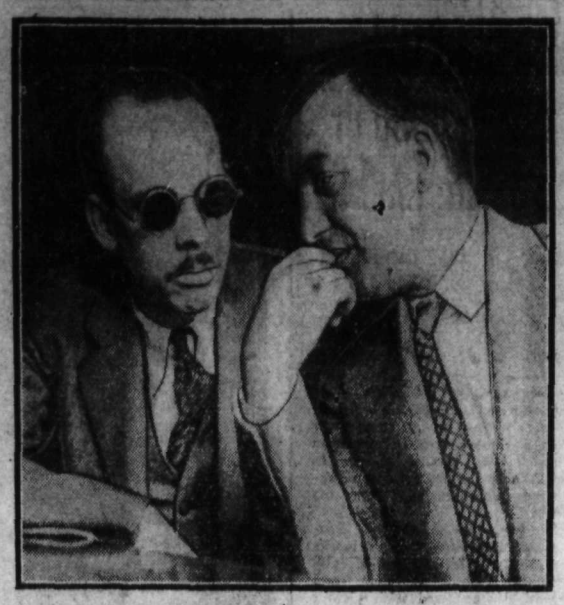

Russell Scott, former Canadian, who, five times has been saved from the gallows, the last time by a supreme court reversal of the conviction, has been granted a retrial continuance to September 12, by a Chicago judge. Scott's case has attracted the attention of the nation since the murder several years ago of a drug clerk, to which he at first pleaded guilty, and then switched the story, blaming his brother. Many prominent persons of the United States have contributed to the defence fund. Photo shows Russell Scott, left, and his attorney, William Scott Stewart, in court at the hearing, July 1.

COMMUNISTS ARE LODGED IN CELLS

PARIS, July 19.—Marcel Cachin, member of the French parliament and leader of the Communist party in France, and Jacques Doriot, another deputy, now behind the bars of the La Sante prison in Paris for 24 hours, have failed to obtain their release through legal channels. The two deputies were sentenced to imprisonment on charge of inciting soldiers to disobedience.

"Above all," said M. Doriot, when entering the prison, "Mister Jailer, don't let us go free on mere telephone authority."

This had reference to the release from the same prison of Leon Daudet, the Royalist leader, and two other men, on a fake telephone message alleged to have been sent by the ministr of the interior.

"We will take good care of you," responded the jailer.

LOOKS TO CANADA IN POULTRY WORK

Canada Has Great Responsibility, Declares Congress President

OTTAWA, July 19.—"Canada is under a great responsibility, we are looking to her to open a new era in the poultry industry and to make it greater than ever before," said Edward Brown, president of the World's Poultry congress, speaking at a luncheon tendered today to visiting delegates.

Mr. Brown declared his belief in the great benefit to be gained through the congress this year. This, he said, was going to be by far the biggest meeting ever held in poultry or agricultural circles. Representatives from 40 nations throughout the world will be here, and he urged them to come with open minds, ready to learn and ready to teach their fellow delegates all that they can.

"It is for you to awaken to what may be in you country,' he said, "and this congress is going to reveal what is in Canada."

It was his belief, he said, that the congress will do more toward putting Canada further on the map than anything else could.

Hon. W. R. Motherwell, minister of agriculture, in a brief speech told the audience how the congress had been brought to Canada largely through the efforts of F. C. Elford, Dominion poultry director, who had shown the most remarkable energy and initiative in urging his case.

Urges Canadians to Get Behind Advertising

OTTAWA, July 19.—Agriculture is the greatest thing in Canada today and we should all get behind the greatest thing in the country, declared F. S. Nunnick, chief of the division of extension and publicity of the Dominion experimental farms, in addressing a local service club today. He stated that the gap between the city man and the farmer ought to be better bridged in this country.

Bars May Be Let Down to European Labor for Canada

TORONTO, July 19.—According to a news story to be published in the Globe tomorrow morning, Canada within the near future will radically change its policy in relation to immigration of foreign subjects. The paper states that the federal government commissioner of immigration recently visited Toronto to obtain exact and first hand information of the actual standing of immigration questions in this province, such as the proportionate demand for and supply of labor, and as the immediate result of his inspection, he is reported to have said that "in the very near future of the bars would be let down for wholesale immigration into the Dominion of European labor."

BOUT POSTPONED

NEW YORK, July 19.—The Queensboro stadium boxing show, featuring Tommy Loughran of Philadelphia and Tony Marulto of New Orleans in the main go, has been postponed from tonight until tomorrow night on account of rain.

Police Investigate Finding of Body of Man, Stewart

STEWART, B.C., July 19.—The British Columbia police are investigating the finding of the body of Mike Cassidy, missing since he left the hospital at Hyder, Alaska, several months ago, near a wharf here.

The condition of the body indicates that Cassidy, who had been a resident of Stewart for some years prior to his disappearance, had been dead for a considerable time.

COURTNEY HAS TROUBLE WITH HIS WIRELESS

(Continued From Page One.)

ton waters for Valentia. In Valentia harbor the crew of the Whale will snatch some lunch, refuel the plane and take the air about 3 o'clock in the afternoon. There was feverish last-minute activity at Calshot camp, where the Whale was being made ready. The machinery was fairly covered by the mechanics and experts, who were making a microscopic inspection to see that every possible precaution had been taken and that it was in perfect fighting trim for the battle against the Atlantic elements.

STUDIES WEATHER

Captain Courtney made the momentous decision to start tomorrow after studying weather conditions all day. This evening he received from the British air ministry a bulletin indicating that by tomorrow the weather at Valentia would be good. At the same time a cable was received from New York saying that conditions were all that could be expected for the flight.

One of the last things that Courtney did tonight was to test the rubber collapsible boat which is being used and is built on the same lines as that of Commander Byrd's. The boat held up well with Courtney and three others in her.

Land at Newfoundland

Captain Courtney's plans provided that after leaving Valentia he would land at Topsail, nine miles from St. Johns, Nfld., where the boat would be refueled for the flight to New York.

The Whale, which is constructed of Duruleums, weighs nearly seven tons loaded. She has a span of 72 feet, a length of 55 feet and a height of 15 feet. The wing area is 1000 square feet. The Whale's normal speed is 100 miles an hour and her maximum speed is 125 miles. The maximum load which she can carry is 8000 pounds.

If Captain Courtney succeeds in his flight he will have the honor of making the first westbound transatlantic air voyage in a heavier-than-air machine.

After reaching Newfoundland, Captain Courtney intends to follow Lindbergh's route to New York. He will remain in New York only about 12 hours for rest and refueling before starting on his return flight.

EMPLOYEE KILLED AT BRITANNIA PLANT

VANCOUVER, July 19.—An employee named Rodreth, of the Britannia Mining & Smelting company, was killed in an accident at the plant on Monday, according to reports received here today.

LEGAL NOTICES

Tenders are called for painting the exterior of the Castlegar School Building.

Tenders to be in July thirtieth.

Particulars can be had from

E. E. WATTS,
Sec. of School Board, Castlegar.
(8923)

Classified Advertising

Used Articles | Real Estate | Rooms | Board | To Rent | Boats and Automobiles

Help Wanted | Positions Wanted | Lost and Found | Livestock | Machinery | Farm Produce | Timber and Mines

Classified Advertising Rates

Want and Classified Advertising — One and a half cents a word per insertion. If paid in advance 6c per word per week, or 2½ per word per month. Transient ads accepted only on a cash-in-advance basis. Each initial, figure, dollar sign, etc., counts as one word. Minimum 25c, if charged 50c.

Local Reading Notices—Three cents per word each insertion. In blackface or machine capitals, 4c per word. Blackface capitals 5c a word. Twenty-five per cent discount if run daily without change of copy for one month or more. Where advertisement is set out in short lines the charge is 15c a line for Roman type, 20c for blackface and 25c for blackface capitals. Minimum 35c, if charged 50c.

Lists of Wedding Presents, and Floral Tributes at Funerals — Ten cents per line.

Birth Notices—Free.

Male Help Wanted

CURLING—Experienced iceman needed the coming winter for modern rink of five sheets; salary, $150.00 monthly; other steady employment balance of year, if making good. References required. Do not apply unless you have the goods. A. A. Ward, Kimberley, B.C. (8592)

WANTED—Power house engineer holding third class B. C. papers. State age, experience, etc., to Corbin Coals, Ltd., Corbin, B.C. (8908)

WANTED — Third class engineer for mine power house. State age, experience, and references, to R. D. Thornton, master mechanic, Corbin Coals, Ltd., Corbin, B.C. (8909)

WANTED — Man on farm that can handle horses. Milk. Work till freeze-up, $40. (8911)

Female Help Wanted

WANTED — Woman for house work. Apply Mrs. W. B. Meister (or write), Castlegar, B.C. (8893)

Situations Wanted Female

SCHOOL GIRL WANTS POSITION — Take care of child, or baby. Apply Box 8898, Daily News. (8898)

Lost and Found

FOUND—Small sum of money. Apply Chief Police. (8917)

FOUND — Tobacco pouch and knife. Phone 331L3. (8922)

Teachers Wanted

WANTED — Experienced teacher for senior room, man preferred. Apply to Secretary of South Slocan School. (8825)

TEACHER, FOR SENIOR GRADES—Apply Secretary, Salmo School Board. (8887)

Business Opportunities

RESTAURANT BUSINESS FOR SALE —Fully equipped restaurant, doing large business, old-established, and good connections, City of Cranbrook. For further particulars, apply to T. M. Roberts, Townsite Office, Cranbrook, B.C. (8820)

Piano Tuning

EXPERT PIANO TUNER—L. Singleton. Phone 251. Mason & Risch. (8706)

Tennis Rackets

TENNIS RACKETS restrung and repaired by skilled workman. H. R. Kitto, gunsmith. (8601)

Miscellaneous for Sale

New Enamel Bath Tubs 5' 6" $28.00; Sinks, 18x30, $6.50 Wash Basins with Apron, $8.50; Complete stock new and used pipe and fittings; guaranteed good paint red or black, $2.25 per gallon; Special values in Roofing Felt, Barbed Wire, Corrugated Iron, Wire Rope, Canvas and material of all descriptions. B. C. Junk Co., Vancouver, B.C.

B. C. JUNK CO.
135 Powell St. Vancouver, B.C.
(8708)

BARRELS, KEGS AND EMPTY sacks —McDonald Jam Company, Nelson. (8709)

WANTED — Clean cotton rags. Daily News—5 cents a pound. (5795)

Furnished Rooms to Rent

SUITE—Ashman's Apartments. (8705)

FOR RENT IN ANNABLE BLOCK — One two-roomed suite, furnished; one two-room suite, unfurnished; one single housekeeping room; one single or double bedroom. Phone 77. (8729)

FURNISHED TWO-ROOM SUITE — 507 Carbonate. (8757)

City Property for Sale

CHEAP, FOR QUICK SALE — Seven-room modern house; gas, electric and furnace. Mrs. S. P. Pond, 208 Mines road. (8902)

HOUSE AND LOT, WITH GARDEN—Price and terms made known on application at 521 Carbonate street. Mrs. T. Pasmore. (8919)

Own Your Own Home

Seven-roomed house, 4 bedrooms, large living room, with open fireplace; close in. A bargain at $1700.00 cash, or $2100 terms.

Second street, Fairview. A comfortable well-built modern house. 7 rooms; 4 bedrooms. 4 level lots. All in first class condition. Price $3300.00 with easy terms or $3000.00 cash.

A newly constructed bungalow, completed this year, consisting of 2 bedrooms, living room, bathroom, large verandah with beautiful view, on the car line; a full concrete foundation and good cellar. Price $1600.00, $500.00 handles. I have many inquiries for houses; what have you to offer?

R. W. DAWSON
Annable Block
P. O. Box 733 Phone 197
(8915)

Boats and Automobiles

STUDEBAKER 6-CYLINDER SPECIAL 4-door sedan, late model; 5 brand new tires; paint like new; engine A-1 shape; bumpers, clock and wiper; heater, back seat; ceiling lamps. Upholstery like left factory. Fit to run 50,000 miles. Snap for cash. Would consider time. Box 8912, Nelson News. (8912)

CHEVROLET BUG FOR SALE—Cheap. Phone 386L1. E. H. Corpe, Nelson. (8916)

FOR SALE OR EXCHANGE—For light sedan car, 160 acres, clear title. Fred Storgard, Slocan City. (8918)

Trail Property for Sale

TRAIL CITY PROPERTY — Best home bargain in town. Four-roomed modern house on Riverside, Trail. Sun porch, full plumbing, cement basement. Cash or terms. Phone or write to J. B. Stewart. (8905)

Miscellaneous Wanted

CHERRIES WANTED — Will buy by pound, or on tree, or packed crates. Any quantity Royal Anne, Tartarians, Bings, Lamberts, Black Republicans. E. L. Vance, Phone 281X3. (8883)

LEGAL NOTICES

MINERAL ACT
(Form F)

CERTIFICATE OF IMPROVEMENTS

NOTICE

Ida and Florence Mineral Claims, situate in the Slocan City Mining Division of Kootenay District, near the bridge crossing 10-Mile Creek, about 4 miles from Slocan Lake.

TAKE NOTICE that I, H. D. Dawson, acting as agent for R. G. Henderson, Free Miner's Certificate No. 83897-C, intend, sixty days from the date hereof, to apply to the Mining Recorder for a Certificate of Improvements, for the purpose of obtaining a Crown Grant of the above claim.

And further take notice that action, under section 85, must be commenced before the issuance of such Certificate of Improvements.

Dated this 27th day of May, A.D. 1927.

(8317) H. D. DAWSON.

For Rent

MODERN 7-ROOM BUNGALOW — splendid location; all modern conveniences; only $30 month. Phone 691R. (885

SUMMER COTTAGE FOR RENT — August and September. Furnished. Apply J. Heuston, Balfour. (893

Slabs for Sale

DRY SLABS, $4.25 per load; $4.50 per cord; also trimmings, dry. Dry, $3 per load; wet, $3. Phone 374R2. Rewick's Transfer. (885

Farms-Ranches for Sale

FOR SALE—10¼ acres at Fruitvale, B.C., 4 acres in alfalfa. Big fruit and vegetable garden. Nice house and other buildings in touch with new and old road; price, $1500. Apply Robert Mosscrop, Fruitvale, B.C. (856

Live Stock for Sale

PURE BRED HOLSTEIN COW, 3 years old; second calf due now. A. Cameron, Balfour. (886

FOR SALE OR EXCHANGE for good milker, same breed, pure bred Ayrshire bull, 5 years. Apply J. W. Jones, Fruitvale, B.C. (890

CLASSIFIED ads bring results quickly and economically. 1½c a word

Cats

PERSIAN KITTENS FOR SALE (neuter)—Mrs. Stewart Dodd, Vernon, B.C. (889

BUSINESS AND PROFESSIONAL DIRECTOR

Assayers

E. W. WIDDOWSON, Box A1108, Nelson, B.C. Standard western charges. (871

CROSSLEY AND BAKER — P.O. Box 568. Office, 624 Front street, Nelson. (8

Accounting

CHARLES F. HUNTER—Auditor, MacDonald Jam Building, Box 1191, Nelson, B.C. (871

Spices, Extracts, Etc.

TRY RAWLEIGH'S PRODUCTS—Make orders to Box 23, or Phone 374R2. (871

Transfer

WILLIAMS' TRANSFER — Baggage, Coal and Wood. Phone 106. (871

Wood Working Factory

LAWSON—Baker St. Carpenter and Joiner. Screens and Hardwood. (871

Insurance and Real Estate

R. W. DAWSON—Real Estate, Insurance, Rentals, Annable Blk. P.O. Box 733. Phone 197. (871

H. E. DILL—INSURANCE, FARM AND CITY PROPERTY 508 Ward Street. (871

Chiropractors

DR. GRAY, GILKER BLK.—Phone Off. 115, Res. 521Y. Hrs.: 10-12 a.m., 2-5. Saturday, 9:30-12. (871

Florists

GRIEBELLE'S GREENHOUSES, Nelson. Cut flowers and floral designs. (871

WM. S. JOHNSON—Phone 342. Cut Flowers, Potted Plants and Floral Emblems. (871

Wholesale

A. MACDONALD & CO.—Wholesale Grocers and Provisions Merchants, Importers of Teas, Coffees, Spices, Dried Fruits, Staple and Fancy Groceries, Nelson, B.C. (872

Engineers

HAYWARD C. KINGHORN — Forest Engineer, Cranbrook, B.C. — Timber estimates and logging maps. Reports on timberland properties. (872

A. R. GREEN CO.—CONTRACTORS Formerly Green Bros., Burden, Nelson. Civil and Mining Engineers B. C., Alberta and Dominion Land Surveyors (872

H. D. DAWSON—Land Surveyor, Mining and Civil Engineer Kaslo, B.C. (872

Funeral Directors

D. J. ROBERTSON
F. D. D. & E.
Sanitary Parlors and Real Motor Hearse
Phone 292 Day; Night 187L.
SERVICE
(872

Standard Furniture Co. — Undertakers. Auto Hearse, up-to-date chapel. Best services. Prices reasonable. (872

CONDENSED 'WANT' ADS ORDER FORM

Use this blank on which to write your condensed ad., one word in each space. Enclose money order or check and mail direct to The Daily News, Nelson, B. C.

Rate: One and a half cent a word each insertion, six consecutive insertions for price of four when cash accompanies order. Minimum, 25c. Each initial, figure, dollar signs, etc., count as one word. No charge less than 50 cents.

Please publish the advertisement below _____ times, for which I enclose $_____

If desired, replies may be addressed to box numbers at The Daily News Office. If replies are to be mailed, enclose 10c extra to cover cost of postage and allow five words extra for box number.

Bringing Up Father

By George McManus

Markets

FORWARD MOVE ON TORONTO LIST

Consolidated Smelters Scores a Gain of Five, to Close at 230; Power Has Decline

MONTREAL, July 19, — Stocks launched into a forward movement in today's trading on the local exchange, with a very considerable increase in activity.

Brazilian closed at 168½ for a gain of ½. Massey-Harris came second, and closed at 38¼ for a gain of 1⅝. Abitibi closed at the new high of 99 for a nadvance of 4 points.

Consolidated Smelter scored the greatest advance, closing at 230 for a gain of 5 points. Montreal Power and Wayagamack, each with a decline of 1 point, were the soft spots of the list.

Other changes: Asbestos preferred, up ¾; Steamships preferred, up ¾; Dominion Bridge, up 3; Quebec Power, up 3; Shawinigan, up 1⅛; and Steel of Canada, up 1⅜.

Total sales—41,327 shares; bonds—$27,150.

Closing Quotations at Montreal

Bank of Commerce	260
Bank of Montreal	306
Royal Bank	286
Abitibi Power & Paper	99⅜
Asbestos Corporation	23¼
Atlantic Sugar	26½
Bell Telephone	148⅜
Brazilian T. L. & Power	168⅝
Brit. Emp. Steel Corp. 1st pfd	22½
Brit. Emp. Steel Corp. 2nd pfd	2
Brompton Paper	36
Bunker Hill	94⅜
Canada Car & Foundry	50
Canada Cement	147
Canada Steamship Lines	36½
Cons. Mining & Smelting	230
Dominion Glass	113½
Dominion Textile	114
Hollinger Mines	18.00
Alberta Pacific Grain	22
Lake of the Woods	138
Montreal Power	82½
National Breweries	70
Ogilvie Milling	274
Penmans Limited	71
Price Brothers	52¾
Quebec Power	265
Shawinigan	78⅞
Spanish River	102
Steel Co. of Canada	133½
Tuckett Tobacco	75
Winnipeg Railway	73

BRITISH COLUMBIA EGGS

Fresh extras 33c, firsts 31c, pullets 29c.

TOWAGAMAC IN BIG ADVANCE

Goes Up 83 Cents; Noranda Up 20 Cents; Amulet Active, but Down One

TORONTO, July 19.—The sudden rise in Towagamac from Monday night's close at $3.15 to final sales today at $3.98, overshadowed all other events on the Standard Mining exchange today.

Nipissing was a strong feature, and advanced 39c, to $5.90, closing at a high point. Noranda was 20c higher, at $22.60, and the rights were sold in broken lots at as high as 80c.

Amulet was again the most active issue, and, after breaking to $2.78, recovered to $2.85, where it closed at a loss of 1c.

Wright Hargreaves sold at the highest point in several months when it crossed the $6 mark. The close was $6.02, a net gain of 22c.

WINNIPEG GRAIN

	Open	High	Low	Close
Wheat—				
July	160½	161⅝	160¼	161½
Oct.	145¼	145½	144⅜	144¼
Dec.	141⅝	142½	140⅞	140⅞
Oats—				
July	65⅝	65⅝	64⅞	65¼
Oct.	54¼	54⅜	54⅛	54¼
Dec.	50⅜	51⅛	50⅜	50⅝
Barley—				
July	87½	89	87½	88⅝
Oct.	72	72¼	72	72
Dec.	69¼	69	69	69
Flax—				
July	193½	194⅛	193½	193½
Oct.	198	198½	198	198
Dec.	196	196	195	195
Rye—				
July	102½	103⅞	102½	103
Oct.	94½	94⅝	93½	93½
Dec.	95	95	93⅝	93⅝

Cash wheat — No. 1 northern 161½, No. 2 158½, No. 3 153½, No. 4 138½, No. 5 119¼, No. 6 101¼, feed 94¼, track 157¼.

Montreal Produce

MONTREAL, July 19.—Butter, eggs and cheese quiet.

Cheese — Finest westerns, 18¼c to 18⅜c.

Butter — No. 1 pasteurized, 34c to 34½c; No. 1 creamery, 33½c; seconds, 32½c.

Eggs — Extras 34½c, firsts 31½c, seconds 29c, fresh extras 38c to 40c, fresh firsts 35c.

NEW RECORDS AT NEW YORK

General Motors Up to 208¼; Baldwin Crosses 250, but Sells Down

NEW YORK, July 19.—Establishment of new high records by American Can, Baldwin, General Electric, General Motors and Westinghouse Electric featured the movement in today's stock market.

General Motors attained a new peak at 208¾. Other motors showed little change. Baldwin crossed 250, but sold down 5 points. American Can was heavily bought just before the close, showing a gain of 2½ points, at 59⅝, the top figure.

General Electric advanced nearly 4 points to another new top at 124⅞.

Westinghouse Electric attained a new maximum at 86⅝.

Rails held in fairly good demand, with Atchison in new high ground. Lehigh Valley broke from 127 to 120, and then rallied to 122.

Money remained unchanged at 4 per cent.

Commercial paper rates were unchanged.

Total sales—1,978,700 shares.

New York Stock Quotations

	High	Low	Close
Allied Chem.	149⅛	148½	149¼
Amer. Loco.	106	105½	105½
Amer. Tele.	166½	165⅞	165⅞
Amer. Tobac.	137	136⅝	137
Anaconda	45	44½	45
Baldwin	250¼	245¼	245¼
Balt. & Ohio	114⅜	113⅞	114
Can. Pacific	186	184	184½
Cerro de Pasco	.....	.....	60
Chile Copper	35⅝	34⅝	34⅞
Chrysler	47½	46⅜	47
Corn Products	56⅜	55⅝	56
Dodge "A"	19⅛	18¼	18½
Dupont	247⅞	246	247⅞
Gen. Motors	208¾	205½	208¼
Granby	39⅛	38¼	38¼
Gt. Nor. pfd.	95	94¼	95
Howe Sound	.....	.....	37⅞
Insp. Copper	16⅞	15¾	15⅞
Inter. Nickel	62¼	61	61
Kenne. Copper	64¾	63⅝	63⅝
N. Y. Central	153¼	151⅝	152⅛
Nor. Pacific	92⅜	91¾	92⅜
Phillips Petr.	40¾	39¾	40½
Radio Corp.	58⅞	57½	58
Rock Island	115⅞	115¼	115½
Shell Union Oil	27	26⅝	27
Sinc. Cons.	16⅞	16⅜	16⅜
Sou. Pacific	122¾	119¾	119¾
Stan. Oil Cal.	54⅝	53¾	54
Stan. Oil N. J.	37½	37⅛	37½
Studebaker	53⅜	52¾	53
Tex. Gulf Sulph.	66⅞	65¾	66¾
Union Pacific	178¾	177⅞	178¼
U. S. Rubber	44½	44¼	44¼
U. S. Steel	125⅜	124⅜	124⅝
Willys Ovld.	18	17⅝	17⅝

Toronto Mines

	High	Low	Close
Amulet			2.85
Aconda			.10
Argo			.30
Area			.08
Beaver			1.04
Barry Holly			.30⅛
Canadian Lorraine			.13
Coniagas			3.80
Capitol			.20
Dome			7.50
Don Rouyn			.26
Gold Hill			.25½
Holly			18.15
Indian			.07
Kirkland Lake			1.36
Keeley			1.02
Laval			.21¼
McIntyre			25.50
Mining Corporation			3.05
Nipissing			5.90
Newray			.35
Noranda			22.60
Pioneer			.75
Premier			2.05
Rouyn			.01¼
Stadacona			.17¼
Teck Hughes			8.45
Timiskaming			.05
Tough Oakes			.28½
Towagamac			3.98
Vipond			.79
Wright Hargreaves			6.01
West Dome Lake			.05⅛
Central Manitoba Mines			1.60

Vancouver Stocks

	Bid	Asked
B. C. Silver	1.80	1.90
Cork Province	.06	.08
Dunwell	1.32	1.34
Gladstone	.14	.15
Independence	.06½	.....
Indian Mines	.06¾	.07¼
Inter. Coal	.21½	.23
Lucky Jim	.18¼	.18½
Leadsmith	.06	.....
Marmot Metals	.11	.15
Premier	2.10	2.12
Porter Idaho	.....	.20½
Selkirks	.02¾	.02¾
Silver Crest	.06	.07¼
Silversmith	.30	.34
Richmond	.....	.34
Nat. Sil. G. S.	.16	.17
Coast Copper	12.60	12.90
B. C. Mont.	.00 1-16	.00⅛
Brit. Petr.	.10	.11

Exchange Rates

NEW YORK, July 19.—Sterling exchange firm at $4.81¼ for 60-day bills and $4.85 3-16 demand.

Foreign bar silver—56⅝c.

Canadian dollars—5-32 discount.

Francs—3.91 7-16c.

Lire—5.43c.

Nelson approximate rate sterling, $4.87¼.

Marks—23.78¼.

Kronen—26.78.

Egg Markets

OTTAWA, July 19.—Toronto—Extras 38c, firsts 35c, seconds 30c to 31c.

Montreal—Extras 34½c, firsts 31½c, seconds 29c.

Winnipeg — Extras 28c to 29c, firsts 26c to 27c, seconds 21c to 23c.

Calgary—Extras 28c, firsts 25c, seconds 20c.

Vancouver—Extras 28c, firsts 26c, pullet extras 23c to 24c.

Chicago—Spot 22c to 22¾c, Novembers 29¾c.

New York—Firsts 24c to 25c.

Toronto's Investments in Public Utilities Eighty-Eight Million

TORONTO, July 19.—In his annual report for 1926, Finance Commissioner Ross says that the city of Toronto has a total investment of $88,000,000 in publicly owned utilities. In addition, a further $11,000,000 has been pledged for the ratepayers' share of local improvement.

MASSEY HARRIS TOUCHES HIGH

Abitibi Hits 99 for Year High Mark; Brazilian Up; Page Hersey Advances

TORONTO, July 19.—Massey-Harris common gave the most interesting performance in today's more active trading on the stock exchange. A high point of 38¾ was touched. The last transaction was at 38½, a gain of 1⅞, and final quotations were at 38 to 38¼.

Abitibi touched a high point for the year at 99, and this compares with the 1926 high of 98. Final quotations were at 98 to 100, and the stock is now ex-dividend at 125.

Brazilian moved up further to 168¼. Final quotations were at 168 to 168⅝.

Page Hersey common moved up 1½, to 71. The preferred made a parallel advance when it moved up 2, to 143.

Other changes: Barcelona, up 3; British Columbia Fishing common, up ½; Canadian Pacific Railway, up 1⅞; Canadian Smelters, up ⅜.

Dominion Live Stock

CALGARY, July 19.—Receipts today were 180 cattle, 47 calves, 36 hogs and 37 sheep.

Steers—Fair to good $6.25 to $6.75.

Butcher heifers—Choice $7 to $7.25, fair to good $6 to $6.50.

Butcher cows — Choice $6 to $6.10, fair to good $5 to $5.75.

Bulls—Good $3.75 to $4.25.

Stocker steers—Choice $5 to $5.25, fair to good $4 to $4.75.

Stocker heifers—Choice $4 to $4.50, fair to good $3.50 to $3.75.

Feeder steers—Choice $5.50 to $5.75, fair to good $5 to $5.25.

Calves—Choice $10.

Lambs—Fair to good $11.50.

Canada Bonds

WINNIPEG, July 19.—Dominion war issue prices:

War loans—1931, $100.60b, $100.90a; 1937, $103.60.

Victory loans — 1927, $100.05; 1933, $104b, $104.30a; 1934, $102.25b, $103.35a; 1937, $107.60b, $108a.

War loan renewals—1927, $100; 1932, $102.50.

Refunding loans — 1928, $100; 1943, $103b, $103.25a; 1944, $98.40b, $98.60a; 1940, $98.40b, $98.60a; 1946, $93.70b, $98.85a.

Metal Markets

NEW YORK, July 19. — Copper — Steady; electrolytic, spot and futures, $12.75.

Tin—Easy; spot and nearby, $63.75; September, 63.37½.

Iron—Steady; unchanged.

Lead—Quiet; spot, $6.20.

Zinc—Quiet; East St. Louis, spot and futures, $6.20.

At London:

Standard copper — Spot, £54 17s 6d; futures, £55 5s. Electrolytic —Spot, £60; futures, £60 10s.

Tin—Spot, £285 17s 6d; futures, £279 15s.

Lead—Spot, £23 5s; futures, £23 12s 6d.

Zinc—Spot, £28 5s; futures, £27 17s 6d.

SPOKANE STOCKS

(Reported by C. W. Appleyard)

Brazilian Traction	$168½
Consolidated Smelter	$232
United States Steel	$124½
Canadian Pacific Railway	$184½
Howe Sound, bid	$ 36½
Dodge Brothers	$ 18⅛
International Nickel	$ 62
Great Northern	$ 94⅜
Silversmith	30c
Leadsmith	6¾c
Lucky Jim	18½c
Richmond	30c
Goldsmith	21c
Studebaker	$ 53
Phillips Petroleum	$ 40½
Bethlehem Steel	$ 50⅜
Canada Car & Foundry	$ 89
Seagrams	$ 22¾
Asbestos preferred	$ 88
Winnipeg Electric	$ 73
Canada Steamships preferred	$ 90

Will Run Refrigerator Service From Vancouver to South America

VANCOUVER, July 19.—A refrigeration service to the east coast of South America, from Vancouver and other Pacific coast ports will be established this fall and winter, it was announced by agents of the Blue Star line today.

It was stated that there was a large market in South America for perishables. Last year, in addition to vast quantities of fruits and other products, Rio de Janeiro imported 60,000 tons of potatoes.

WHEAT PRICES ON HIGHER AVERAGE

CHICAGO, July 19.—Improved export demand, together with smallness of the winter wheat movement in the southwest, tended to make wheat prices average higher today. Upturns failed to hold well, houses with western and northwestern connections selling more freely whenever the market bulged.

Wheat finished irregular, ¼c net lower to ½c gain, corn ⅛c to ⅝c up, oats unchanged to ½c to ⅝c higher, and provisions from 27c decline to a rise of 2c.

POTATOES AND CUCUMBERS AT LOWER FIGURES

Committee of Direction Cuts Shippers' Minimum to Wholesalers

Minimum shippers' price to wholesalers on potatoes was reduced yesterday from $32 a ton to $28.

Cucumbers, whose previous minimum was $1.35 a box, may now be sold to wholesalers at 90c. Both these price changes are effective rrom today, The Daily News is advised from Kelowna.

The following are the latest minimum prices fixed by the interior tree fruit and vegetable committee of direction, at Kelowna, to govern licenced shippers, who may exceed these prices but cannot go below them.

Cherries

	Jobbers	Retailers
Royal Anne, lub, lb.	.10	.....
Royal Anne, 4-bskt.	$2.25	$2.50
Deacon, 4-bskt.	3.00	3.25
Windsor, 4-bskt.	2.50	2.75
Republican, 4-bskt.	2.50	2.75
Bings, 4-bskt.	3.50	3.75
Bings, lugs, lb.	.18	.19½
Lamberts, 4-bskt.	3.50	3.75
Lamberts, lug, lb.	.18	.19⅛
Morello, 4-bskt.	1.60	1.85
Olivet, 4-bskt.	1.60	1.85

Black Tartarians, Early Sours, and Early Yellows are open.

Apricots

	Jobbers	Retailers
No. 1, 4-bskt.	$1.75	$2.00
No. 2, 4-bskt.	1.40	1.65

Vegetables

	Jobbers	Retailers
Potatoes, ton	$ 28.00	$ 38.00
Carrots, ton	45.00	55.00
Beets, ton	45.00	55.00
Turnips, ton	50.00	60.00
White Turnips	40.00	50.00
Cabbage, pony crates, ton	40.00	50.00
Cabbage, standard, ton	35.00	45.00
Lettuce, dozen	.65	.80
Washed celery, lb.	.06	06½
California celery, lb.	.05½	.....
Onions, ton	80.00	90.00
Onion sets, ton	40.00	50.00
Bermuda onions, half car or over, ton	50.00	60.00
Bermuda onions, small lots, pe rton	55.00	65.00
Onions, Bermuda, lb.	.....	.06
Vegetable marrow, ton	40.00	50.00
Cucumbers, per box	.90	.....
Tomatoes, semi-ripe, 4-basket	2.50	.....

ONTARIO HAS NEW SILVER EXCITEMENT

MONTREAL, July 19.—Excitement exists in the neighborhood of Verner, Ont., in the North Bay district, owing to the discovery there of a boulder weighing over 300 pounds, which is half native silver, according to John A. Dresser, developmetn geologist of the Canadian Pacific railway, who has just returned from the Algoma district. The boulder, which is egg-shaped, is about 20 inches by 28 inches, and its value is placed by Mr. Dresser as between $1000 and $1500, conservatively $1200.

Te find was made by Medric Beauperant, on his farm. An effort will be made to display the boulder at the mineral exhibit of the British Empire Mining congress in Canada this fall.

Mrs. Annie Bloom, 65, was arrested in Chicago, charged with pocket picking.

"SURPRISE" HONEYMOONERS

Rod La Rocque and his bride. Miss Vilma Banky, honeymooning at Chateau Lake Louise in the Canadian Rockies, following their sensational "surprise" marriage recently at Los Angeles.

Production of Pig Iron Falls Off for the Month of June

OTTAWA, July 19.—Production of pig iron in Canada fell off sharply in June 69,479 tons, a decline of 12 per cent from the 78,087 tons of May and 2 per cent less than the 70,804 tons produced in June of last year, says a statement issued by the Dominion bureau of statistics.

For the first half year, production totalled 403,713 long tons an increase of 9 per cent over the 370,864 tons produced in the first six months ofl ast year.

Nelson Wholesale Prices to Producers

Nelson wholesale prices to producers are as follows:

Hogs, No. 1, 125 to 150 lbs., lb.	$ .15
Eggs, No. 1, dozen	.33
Eggs, seconds, dozen	.30
Butterfat, special, lb.	.38
Butterfat, No. 1, lb.	.36
Butterfat, No. 2, lb.	.38
Jam strawberries, lb.	.06
Jam cherries, No. 1, lb.	.06
Jam cherries, No. 2, lb.	.05
Jam raspberries, No. 1, lb.	.08
Jam raspberries, No. 2, lb.	.07
Jam black currants, lb.	.08
Jam red currants, lb.	.05

English Regiment to Remain North China for a Year

PEKING, July 19.—The first battalion of the Yorkshire (England) regiment stationed at Tientsin which was scheduled to return to India in November, has now been ordered to remain in North China for another year.

We Own and Offer
For Immediate Delivery

$5000.00—CITY OF NELSON
5% Bonds, Due March, 1930
Price $100.00

$4000.00—BURNABY DISTRICT OF
5% Bonds, Due December 1941
Price $101.00

40 SHARES—P. BURNS & CO, LTD.
7% Preferred
Price $102.00 Per Share

All or any part of above.

R.P. CLARK & CO. (VANCOUVER) LTD.
NELSON BRANCH, PHONE 100
ALSO AT VANCOUVER AND VICTORIA
INVESTMENT BANKERS

'What Do They Know About Mining?'

These are the words Jim Hill's mining engineers asked about Fred McLellan and his associates, when Fred called on Jim Hill to help him finance the Kennecott Mines. McLellan replied, "I know enough to locate the mines. I have never lost money in mining; I know where to hire the best mining brains on the North American continent; and I know where to go for money to help develop the property if you do not want to help finance my latest discovery!"

Since this conversation took place the Kennecott Mines paid over ONE HUNDRED AND FIVE MILLION DOLLARS IN DIVIDENDS and are still going strong.

The Kennecott Mines now own 96% of the outstanding stock in Utah Copper Company; controls the Braden Copper Company; controls Mother Lode Coalition Mining Company; controls Alaskan Steamship Company, and the Copper River N. W. Railway.

For information on Mining Investments write the

KOOTENAY BOND & INVESTMENT CO., LIMITED
TRAIL, B. C.

The Consolidated Mining & Smelting Company of Canada, Limited
Office Smelting and Refining Department
TRAIL, BRITISH COLUMBIA
Smelters and Refiners
Purchasers of Gold, Silver, Copper, Lead and Zinc Ores.
Producers of Gold, Silver, Copper, Pig Lead and Zinc.
TADANAC, TRAIL

Hudson's Bay Company.
INCORPORATED 2nd MAY 1670.

Other Branches at Winnipeg, Yorkton, Saskatoon, Edmonton, Calgary, Lethbridge, Vancouver, Kamloops, Vernon and Victoria

JULY CLEARANCE SALE

This being the last day of our Sale we are offering several odd lots of broken lines at prices to make a complete clean up. Don't miss this opportunity, as the values are far below today's market prices.

Dry Goods

Today you are being offered up-to-date merchandise at less than Half Price.

Stamped Goods of superior quality. A hundred and one different articles to choose from. A few of these included are:

Stamped Squares ..... 25¢, 29¢ Ladies' Stamped Aprons ..... 69¢
Children's Rompers ..... 35¢, 59¢ Ladies' Stamped Dresses ..... 95¢
Etc., etc.

Also a large assortment of colored Embroidery Edgings, at Half Price.

CHILDREN'S AND LADIES' HOSE AT ALMOST HALF PRICE—In a range of different weaves, silk, art silk and wool, taken from our regular stock for July Clearance Sale, Today's Prices ..... 15¢, 29¢, 39¢, 59¢, 75¢ and 98¢

50 YARDS ONLY, UNBLEACHED SHEETING—Of very heavy quality, that will wear well, 72 inches wide. Special for Today per yard ..... 45¢

LAST DAY OF SALE OPPORTUNITY—In the Notion Department, a general clean up of articles, ranging in values from 35c to 98c, Today for per article 5¢

Main Floor—H.B.C.

Ladies' Wear

PRACTICAL FRONT CORSET—Made of strong pink or white coutil, with four to six strong hose supporters. Sizes 27 to 32. Regular $5.50, Special $3.95

A FEW ODD LINES IN CORSELETTS—Odd sizes, regular values $3.50, Special Today $1.00

LARGE SIZE COTTON BATHING SUITS—Navy blue with scarlet or orange trimmings, Regular value $1.15, Special ..... 75¢

KHAKI DRILL KILTED SKIRTS—For girls, ages 8 to 14 years, Special ..... 75¢

MISSES HIKING PANTS KHAKI DRESS—Regular $2.25, $2.50, Special $1.75

SPECIAL CUT TODAY—ON ALL COATS, DRESSES AND HATS.

Second Floor—H.B.C.

ODDMENTS FROM THE MEN'S AND BOYS' DEPARTMENT

42 ONLY, MEN'S KHAKI DRILL PANTS—5 pockets and belt loops. Size 42 waist, Pair $1.69

A FEW MEN'S WORK SHIRTS—In blue chambray and black twill. Sizes 16 to 17½. Each $1.29

6 ONLY, BOYS' BLUE CHAMBRAY COVERALL PLAY SUITS—Age 5 to 7 years ..... 95¢

BOYS' KHAKI SHIRTS—In odd makes, but all sizes. Each ..... 95¢

BOYS' COTTON JERSEYS—In khaki or blue, light and cool for the holidays 35¢

BOYS' WOOL JERSEYS—In blue English make. A few odd sizes, $1.29, $1.69

Main Floor—H.B.C.

19 CENTS WILL BUY—China cream jugs, glass lemon reamers, glass creams, fruit dishes, child's mugs and plates, mustard pots.

29 CENTS WILL BUY—Large size milk jugs, china sauce dishes, cups and saucers, bread and butter plates, milk jugs.

Main Floor—H.B.C.

The Ark

SPECIALS — Awning, striped, 30 inches, 50¢ yard; Ladies' Silk Hose, all colors, regular 75c, 50¢ pair; Cretonne, 25¢ and 30¢ per yard; Men's Work Socks, 30¢ pair; Good Circular Pillow Tubing, 50¢ yard; Canton Flannel, bleached or white, 25¢ yard; Boys' Heavy Cotton Hose, 25¢ to 50¢ pair. Women's Cotton Hose, 25¢ pair. Rugs and Furniture.

J. W. HOLMES

Phone 534 606 Vernon St.

Nelson's Dispensing Chemists

CITY DRUG CO.

Films, Kodaks, Drugs, Stationery. Mail Orders Promptly Despatched. BOX 1083 Nelson, B.C. PHONE 34 Come and Get Your Weight Free.

Nothing is too good for the sick.

Smythe's Pharmacy

PRESCRIPTION SPECIALIST

In business for your health. Let us fill your prescriptions. Mail orders promptly executed. Call and wait for your car. Phone 1.

Sunday hours: 1 to 4 and 7 to 9 p.m.

An Exceptional Opportunity in

A Used Car

Buick Master Six 1926 Model Four-Door Sedan

in really first class condition, privately owned and has received the best of care.

Just $1500 takes the car, terms arranged. Apply D. L. Kerr, Kerr Apartments.

DEVELOPING
PRINTING
ENLARGING
FRAMING

J. H. ALLEN

Picture Framing
Amateur Finishing

Used Cars Reconditioned

Star, Essex, Ford, Chevrolet, McLaughlin, Buick, Overland, Paige. Prices

$125 to $750

Smedley Garage Company

SUGGEST TEACH MINING TO BOYS AT NELSON HIGH

Joy and Dr. Morrison of Prospectors' Association Meet School Board

NELSON GIRLS APPOINTED CENTRAL SCHOOL STAFF

Grand Forks Man Also Appointed; Frederickson, Miss Gracey, Resign From Staff

Suggesting the establishment of a course in practical mining in Nelson high school, R. G. Joy, secretary, and Dr. H. B. Morrison, executive member, of the British Columbia Prospectors' Protective association, met the Nelson school board last night.

Mr. Joy gave a resolution recently passed by the association urging establishment of such a course, and read letters from Premier John Oliver and S. J. Willis, superintendent of education, showing these officials favored it.

Dr. Morrison declared something should be done to interest young Canadians who were now going to the United States in search of *greater opportunities. He stated* it had been suggested that room for such a course should be made in the high school curriculum.

Board Sympathetic

Trustee James May told the Prospectors' representatives a movement was now on foot throughout the Dominion to give training in staple industries. All members of the board were in sympathy with the movement.

L. V. Rogers, principal of the Nelson high school, said he was in *sympathy with technical education,* but the difficulties in its way were great. As yet no system of technical education had proved entirely successful. One big difficulty in its way was the great expense, and another was to find efficient instructors.

Mr. Joy and Dr. Morrison left with the assertion that their association would continue to press for training for boys in practical mining.

Appoint Teachers

Miss Jessie Croll and Miss Ruth Robertson, both of Nelson, and R. F. Hine *of Grand Forks* were appointed to the staff of the Central school, and the resignations of C. J. Frederickson and Miss Nance Gracey of the same school were accepted.

B. C. PLUMBING & HEATING CO.

Agents for
ALBERTA CLAY PRODUCTS,
SEWER PIPE & DRAIN TILE.
306 Baker St. Nelson, B. C.

YOU CAN GET YOUR

O. K. BREAD

at the following Stores:

In Nelson—Star Grocery, Kandyland, Campbell's Grocery, Blue Bird Store.

In Fairview—Fleming's Store, Mrs. Peake, Fairview Filling Station.

HOWE ELECTRIC CO.

NELSON

Distributors for the McClary's famous Electric Ranges and tank water heaters, Premier Duplex Vacuum Cleaners, Johnston's Electric Floor Polishers, Matag Washing Machines, Hot-Point Electrical Appliances, and a large selection of Lighting Fixtures.

J. A. C. Laughton, R.O.

Specializing in Correcting Defective Sight by Proper Glasses.
Quick Repair Service.
GRIFFIN BLK. - - PHONE 125

SILVER KING CAR GOES OVER BANK; FIRE DESTROYS

Caretaker's Car Plunges Over the Bank; Starts Fire in Bush

Plunging over the bank on the Silver King road near where the Athabasca road connects, an auto owned by the caretaker of the Silver King mine caught fire yesterday afternoon and was destroyed.

The flames caught the surrounding brush, and a forest fire was in the making but forest branch officials put out the fire with a hand pump.

No one was injured in the accident, and the damage to timber was negligible.

Arrow Lakes Cheese Factory Incorporated

Arrow Lakes Cheese Factory, limited, has been granted a certificate of incorporation under the Companies act as a limited company. The registered office is at Edgewood, and the capital is $10,000, divided into 10,000 shares.

Because Denver, Colo., is "financially unable" to raise $40,000 for the James Gordon Bennett balloon races, the international event will not be held in that city September 10.

ORANGE MISTRESS

MRS. S. ADRAIN

Of Craig, Sask., who, in the recent Orange convention at St. John, N.B., was elected M. W., grand mistress, L.O.B.A., for British Columbia.

BUILDING BOYS IS BETTER THAN MENDING MEN

Rev. Mr. Mawhinney Tells the Rotary Club; Must Know Spirit of Today

CONTROVERSY RANGES ON KOKANEE CAMP GROUNDS

Bamford Suggests Club Take Over Grounds; May Stage a Pageant

"Building boys is better than mending men" was the motif of Rev. W. C. Mawhinney's address to the members of the Nelson Rotary club at a meeting in the Hume yesterday.

He declared one of the greatest *functions of men today* was formation rather than reformation of boys' characters.

Rev. Mawhinney recognized that if one was to meet the exigencies of the future, one must know something of the spirit of today. It was impossible to estimate a boy's cost, or his worth, but his development would show a great difference between his cost and his worth.

"We are responsible to a great extent for the moulds in which a boy's character is formed," he as*serted. "We can help him to be the* man he wants to be." The speaker believed the average boy, without knowing it, wanted to do good.

May Stage Pageant

George Horstead, H. M. Vincent and A. A. Perrier were appointed a committee to consider engaging Frank E. Norman to direct a patriotic pageant here. Mr. Norman is supervising presentations of such pagenats in eastern Canada.

A letter from C. W. Busk, secretary of the Nelson Boy Scout association, *thanking the club for its donation of* $50 for improvements to the Camp Busk grounds at Kokanee, introduced a controversy as to whether the scouts had any right to charge other organizations using the grounds and equipment. The matter was finallly referred to the directors for consideration.

Controversy Over Camp

Rev. D. F. Cowie explained that the Scouts would charge only for the use of their own equipment at Kokanee, and that their agreement with the Rotary club would not permit them to charge for use of the grounds.

W. E Wasson thought the Rotary club should have the final word as to the letting of the grounds.

W. B. Bamford suggested the club should take over and hold the grounds.

H. M. Whimster supported Mr. Cowie's explanation that the Scouts would charge only for the use of their own equipment.

Mr. Horstead considered the Rotary club should not spend money for equipment that the Scouts would charge for use of.

WILL TRY CLIMB HAYSTACK PEAK TO VIEW NELSON

Kokanee Mountaineering Club to Start Annual Jaunt on August 17

Planning to try to get a view of Nelson from the Haystack peak in Kokanee Glacier park, members of Kokanee Mountaineering club will start on their annual jaunt to the park *on August 17.*

At a meeting in the city hall last night members talked over trips of the past and planned great things among themselves for this year's trip.

The Haystack is the big peak which can be seen from Nelson on any clear day. None of the club's climbs, which have covered most parts of the glacier, have been on this peak.

Several people have already signed on for the big trip, and the list is *now open to all who can be accom*modated.

CORINTHIANS AND MACS WILL MEET

Senior Soccer Elevens Scheduled for a Clash This Evening

Nelson senior soccer teams, the Corinthians and McLearies, will clash in a league game at the Recreation grounds at 6:15 o'clock tonight.

The Corinthian team wil be:

W. Freno, goal; J. Ball, H. Barwood, backs; I. Spiers, H. Mackenzie, J. Morris, halves; C. W. Tyler, A. Stringer, P. Andrews, V. Graves, S. Stirling, forwards; J. Pennell, reserve.

STOPS AT MONTREAL

MONTREAL, July 19.—Mrs. Arthur Howard, one of the four daughters of the British prime minister, Stanley Baldwin, made a two-days halt in Montreal en route to the coast with her husband, the Hon. Arthur Howard, grandson of the late Lord Strathcona, and left tonight for Winnipeg.

THRONGS WATCH ASSEMBLING OF THE SEAPLANE

Is Ready to Go Up This Morning; Crew Works on It From Dawn to Dark

COBHAM USED SAME TYPE IN AUSTRALIAN FLIGHT

Cruising Speed 75 to 85 Miles Per Hour; Carries Pilot and Observer

Nelsonites thronged to the city wharf yesterday morning, afternoon and evening for their first sight of a seaplane being assembled, and in hopes of seeing Capt. E. C. W. Dobbin, its operator, take it into the air. In this latter they were a little disappointed as the assembly of the plane, though it started at daybreak, was not quite completed last night.

Assisted by a husky crew, Captain Dobbin *and his brother, C. R. Dobbin,* broke open the crates in which the plane was shipped from England in the "sma' wee hours." By nightfall the machine was almost ready for a flight. The captain plans to take it up this morning.

Description of Plane

The machine is a De Havilland moth *of the biplane type,* the type used by Sir Alan Cobham in his memorable flight from England to Australia and return. It has a wing span of 30 feet, and its length over all is 28 feet 8½ inches. It stands 8 feet 9½ inches high. The wings fold so that the machine may be stored in a small shed.

Its cruising speed is 75 to 85 miles per hour, and at that speed it has a cruising range of about 400 miles. It is powered by a 30-80 h.p. 4-cylinder, in-line, air-cooled Cirrus Mark II engine, which makes about 1800 revolutions per minute. The engine was tested yesterday. The gasoline tank has a capacity of about 15 gallons.

The seaplane's empty weight is 1015 pounds, and its aerobatic category *weight is 1400 pounds. It will carry* two people averaging about 160 pounds each in weight, and about 70 pounds of luggage.

How It Was Assembled

Assembling the 'plane was no easy matter. First, it was taken from two huge crates which had been placed on a flat car when unloaded from a ship at Quebec. In one crate was packed the two all-metal pontoons upon which the 'plane rests when in the water.

In the second larger crate was packed the fuselage, which included the main *body of the plane and the engine,* the four wings, two propellers, struts, cables, and other parts. Each part was packed in heavy matting.

Removing the 'plane from the car, the various parts were taken to the water line on the wharf and there assembled.

Adjusted With Levels

First, under instructions from Captain Dobbin, the pontoons were rigged with struts. Assisted by some 8 or 10 husky onlookers, the fuselage was lifted bodily onto an arranged trestle, and here the pontoons were bolted into place. Next, the undercarriage cables were attached and tightened. Levels were used at this juncture in order that the pontoons might be properly balanced with the main body of the 'plane. It took about eight hours' work to complete this portion of the assembling.

Next, struts were adjusted between the wings; these, in turn, being attached to the fuselage, and as in the case of the pontoons, carefully leveled before being tightened into place by *the use of cables, adjusted so as to* provide the least possible air resistance when the 'plane is in flight. Tail wings and rudders were next put in place and cable controls attached.

Fire Danger Small

The 'plane is so constructed as to be almost free from any possibility of catching fire, there being a bulkhead between the engine and observer's seat. In addition, the gas tank sits on the upper wing. The observer's seat can be converted, if necessary, into a gasoline chamber and with this addional *tankage the seaplane is given a cruis*ing radius of 900 miles.

Those assisting Captain Dobbin in rigging the plane included Percy Young, D. B. Crowther and Frank Gould of the forest branch, and J. B. Curran.

G. B. S. HIMSELF

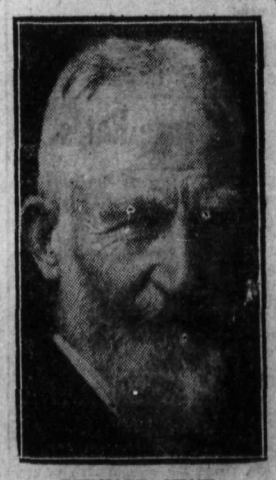

BERNARD SHAW

Playwright and publicist, who declares that prize fighting is tame stuff.

KOOTENAY MEN MADE JUSTICES OF PEACE

Alexander Patrick McInnes of Beaver Lake, and William Barr of Jaffray, have been appointed justices of the peace.

Nelson News of the Day

Dance, at Outlet Hotel, Procter, July 16. Free Longbeach ferry. (8924)

JITNEY DANCING AT LAKESIDE PARK TONIGHT, 9 O'CLOCK SHARP. (8914)

Band Concert, Vernon Street, tonight, 8 p.m. Sunday, in the Park, 3 p.m. (8921)

ELKS MEET TONIGHT AT EIGHT O'CLOCK. (8920)

TRAVELLERS, ATTENTION!

Annual basket picnic, Ferndale Park, next Saturday, July 21. Leave Bank of Montreal 12:30. (8895)

Shoe Repair Special. Women's soles and heels, $1.50. A. Mazza Shoe Shop. (8884)

If your paper is not delivered by 6:30 o'clock every morning, please telephone The Daily News. You are entitled to receive your paper by this time. (4106)

I. O. O. F.

Kootenay Lodge, No. 16, I.O.O.F., will celebrate memorial services Sunday, July 24, leaving Fraternity Hill, 7 p.m. sharp. Queen City Rebekah Lodge, No. 16, and all sojourning brothers and sisters, please join with us. (8910)

ATTENTION—The Church Redeemer joint garden party advertised for Wednesday has been postponed until Friday, 22nd. (8897)

Furnished Suites—Kerr Apartments. (8758)

PHONE
Dr. M. F. Setters
Physician and Surgeon
Suite 503 to 509 Rookery Building
Over Whitehouse,
SPOKANE, WASH.
Corner Riverside and Howard

Enjoy - -
Bathing, Boating, Swimming

AT LAKESIDE PARK
Nelson's Beautiful Beach Resort

Swimming Taught

An instructor will teach you how to swim, or rent you a boat.

—CITY OF NELSON

Fairview Building Sites

The prettiest building sites in the city of Nelson. We have six more of these double lots facing the lake.

You get a four hundred dollar building site 120x60 ft for $200. Come and see for yourself. Easy Terms.

J. E. ANNABLE.

Hammock Time

HAMMOCK TIME IS NOW HERE!

Buy one for your city home or camp on the lake.
We have a nice assortment to choose from.
HIGHEST QUALITY LOWEST PRICES

Wood-Vallance Hardware Co Ltd.
WHOLESALE NELSON, B.C. RETAIL

All Wool Bathing Suits

Have you seen the new two-piece all-wool Bathing Suits? Plain or striped shirts with blue or fancy flannel trunks. Also a large selection of one-piece Suits in all the new colors.

$3.00, $4.00, $5.75

Quality
Service
Satisfaction

Emorys

GOODYEAR Prices are LOW Right Now

Buy That SPARE You Need

30 x 3½	Pathfinder Cord	$ 8.95
30 x 3½	Wingfoot Cord	10.00
30 x 3½	All-Weather Cord	12.60
29 x 4.40	Pathfinder Balloon	11.45
29 x 4.40	All-Weather Balloon	16.45
32 x 4	All-Weather Cord	20.95
33 x 4½	All-Weather Cord	29.65
31 x 5.25	Balloon	22.70
30 x 5.77	Balloon	28.05
33 x 6.00	Balloon	29.80

Other sizes just as low

Goodyear Selected Dealer in Nelson Is

Nelson Transfer Co., Ltd.

Cor. Stanley & Vernon Sts., Nelson, B.C.

When tire trouble comes, it's handy to be a customer of ours

A WANT AD IS BOTH CHEAP AND EFFICIENT. TRY IT.

Tonight! Starland Theatre Capitol Entertainment Tonight!

Here she is again, the little girl who always brings you so much pleasure, in her latest sunshine dispenser, "It Must Be Love." She ought to know, for everyone loves her.

The Comedy

'PASS THE DUMPLINGS'

FABLES

LET YOUR MONEY WORK FOR YOU—ASK THE CASHIER ABOUT SCRIP BOOKS