E73 SIWARZB
PROVINCIAL LIBRARIAN
VICTORIA B C

Premiers Are Divided
See Page 2

The Daily News

Vol. 26 NELSON, B. C., SATURDAY MORNING, NOVEMBER 5, 1927 NO. 169

Scott Loses in First
See Page 7

EW ENGLAND FLOODS KILL OVER 200

ARLE NELSON'S FATE RESTS WITH JURY TODAY

WYERS COMPLETE CHARGES TO JURORS; JUDGE TO GIVE HIS CHARGE THIS MORNING

n and Defence Each duce Alienists on Last Day of Trial

HER SAYS ALLEGED ANGLER" IS SANE

en Injured; Nelson Ad- its That Case Strong Against Him

NNIPEG, Nov. 4.—Earle n, the man of countless s, who is on trial for the r of Mrs. Emily Patter- f Winnipeg, a crime de- d by the crown as "one most revolting in crim- history," will probably his fate tomorrow.

case stands complete ex- or the judge's charge and erdict of the jury.

final chapters of the trial were replete with dra- moments, beginning with pearance of the prisoner's and aunt, who, between pieced together a strange ory of the man, continued specialist on mental dis- the day's developments ed an anti-climax as op- counsel delivered their sses to the jury.

IS INSANITY

oughout his final stand in ce of the alleged "strang- James H. Stitt, senior de- counsel, pursued a plea anity which he hopes will the accused from the gal-

lowing evidence in which Mary Fuller, the prison- wife, and Mrs. Lillian Fa- his aunt, told of the acal eccentricities" of Nel- rom early childhood, de- counsel filed an affidavit sanity from the Napa n at Imola, Cal. In vig- cross-examination by Dr. T. Mathers, chief psy- ist of the Winnipeg gen- hospital, Mr. Stitt sought ove that Nelson was suf- from constitutional psy- and if not absolutely ged mentally, that he was e borderland of insanity.

RAGE OF STIONS

more than one hour the ce kept the brain special- nder a barrage of ques- g, touching upon the forms of mental disorders. ghout the examination, Dr. Ma- remained unshaken in his con- that the accused was perfectly

Dr. Mathers walked to the stand was a sudden change in Nelson's de. When the crown called Dr. rs, the prisoner sat a trifle more opened his eyes wider and ed the doctor's every movement he remained in the witness box. ntrast, Nelson did not seem to or hear the two women who ed across half a continent to give evidence in an effort to save his

ER OF WOMEN IN CRUSH

day the court room was beseiged milling mob of spectators. A er of women were slightly in- again today, when a portion of rowd piled in a heap in the house corridors during a general ede for admittance.

Fuller and Mrs. Fabian, who

Continued on page seven)

fornia Town Is Severely Shaken in Heavy Earth Tremors

OS ANGELES, Cal., Nov. 4. — A es of moderately heavy earth- ke shocks along the central ifornia coast today halted rail- traffic over the Southern Pac- railroad north of Santa Bar- a, and shook the inland town of ta Maria more severely than any h disturbance since 1906.

he earth tremors continued dur- the day. The main disturbances urred after 5 a.m.

TORONTO STRIKE BROUGHT TO END AFTER CONFABS

Contractors, Council and Union Officials With Minister of Labor Reach Agreement

FRONT PAGE FRONT

TORONTO, Nov. 4.—The strike of building mechanics which has seriously delayed building operations in Toronto for four weeks and which resulted in all parties involved in the dispute suffering a heavy loss, was brought to an end tonight, following an all-day conference between building contractors, building trades council, other union officials and Hon. Peter Heenan, federal minister of labor.

Tomorrow morning members of the United Brotherhood of Carpenters and Joiners are to meet in the Labor temple to vote on the settlement. This meeting is regarded as a matter of form and that it is expected that a practically unanimous vote will follow the presentation of the terms of settlement.

JAP VESSEL WAS ALSO PLAGUED

Diary Found Reveals Fact That Plague Took Lives of Several of Crew

SEATTLE, Nov. 4.—Additional details of the voyage of the Japanese "death ship" across the Pacific were uncovered today, when customs inspectors found an incomplete diary begun shortly after the craft cleared from the port of Misaki, Japan, last December, with a crew of 12.

Plague was added to the horrors of starvation during the 11 months of aimless drifting across the Pacific to the Washington coast, the pencilled diary revealed. The last death was recorded on April 19, and the last entry in the diary was May 11.

The customs men today also found on the ship a number of small envelopes, containing locks of hair from 10 of the crew of 12. The captain of the vessel had preserved the locks for "burial" in the Buddhist temple at home, in accordance with Japanese religious custom.

Kamloops Verdict Is Murder Against Some Person Unidentified

KAMLOOPS, B.C., Nov. 4.—A verdict of murder against some person unknown was returned at the resumed inquest investigating the death of James Craig of Squilax, shot in the head, September 28, last.

Five witnesses went on the stand who had heard the fatal shot; they were the murdered man's adopted daughter, Kathleen, aged 11; a section foreman on the railway; a Finn; a youth, also from Finland, who could not speak English; a little lad of 11, who saw two shots of flame in the dark, and an Indian.

VANCOUVER, Nov. 4.—Michael Ahearn, an inmate of Shaughnessy-military hospital, was arrested today charged with possession of drugs.

CHANNEL SWIMMER

Mrs. Ivy Gill of Sheffield, England, a 24-year-old typist, who swam the English channel from France to Dover in 15 hours, 9 minutes. With the confession by Dr. Dorothy Logan that her swim was false, Mrs. Gill's backers have issued a challenge to all swimmers, male or female, to a race across the channel.

Willingdons Just Miss a Train Crash

Freight Ahead of Their Train Crashes Through Bridge

QUEBEC, Nov. 4.—His Excellency Governor-General Willingdon, Lady Willingdon and their son, Captain Freeman-Thomas, traveling from Quebec to Montreal last night, had a narrow escape from being the victims of an accident on the line over which they traveled.

The governor-general's special train left Quebec last evening and passed over a small railway bridge at Kingsey, in the eastern townships, about 90 minutes before an extra freight train fell through a void created by the washing away of the bridge by the rain-swollen current. In the freight train accident, P. Campden, section foreman, was killed.

Site for Nelson's Bridge Will Be One of First Decisions

VICTORIA, Nov. 4.—Borings for the Nelson bridge across Kootenay lake will be taken at once, according to an announcement of Hon. Dr. Sutherland.

Extensive preparations are required to find a proper location for the new span. Several sites are under consideration. One above Nelson would require lift bridge, while one below would demand a high approach to clear the Kettle Valley tracks.

OVER TWO INCHES OF SNOW FALLS, OTTAWA

OTTAWA, Nov. 4.—Two and a half inches of snow fell in Ottawa today, but melted as soon as it touched the ground, according to official records made at the observatory here. The mercury dropped to one point over freezing.

Ruth Elder and Her Navigator Leave Paris for Sail to Homeland

PARIS, Nov. 4. — Ruth Elder and Captain George W. Haldeman, who left New York in their airplane, the American Girl, more than three weeks ago, will start back tomorrow morning on the steamship Aquitania for home.

SHOULD THANK RAILROAD FOR HAVING A FIRE

Mr. Justice McDonald Epitomizes Position Taken by Expert Witnesses

DeWOLF GRILLED ON DIVERGENT CRUISES

McNab and Barter Also Among Those Claiming Timber Had No Value

Reiterated testimony of various expert witnesses of the Canadian Pacific Railway company that the Summit lake timber burned in the great fire of July, 1925, was worthless, instead of being worth, with plant destroyed, $200,000, as claimed by six suing operators, was neatly summarized by Mr. Justice D. A. McDonald yesterday afternoon, on the eighth day of the hearing, after this contention had been harped upon by C. D. McNab of the Baker Lumber company, of Waldo.

"Your position," remarked his lordship, dryly, "is that the owners of this timber should thank the C.P.R. for burning it up and saving them the loss of operating."

Mr. McNab was one of five expert witnesses of the day, whose examination and cross-examination traced and retraced this ground.

CANDIDATE FOR ESSONDALE

This same point was emphasized earlier in the day, when Alan DeWolf, who was on the stand nearly a day and a half, testifying as to his cruise for the C.P.R. subsequent to the fire, and contending the timber before the fire was not a commercial proposition, was sticking to his guns under the searching barrage of W. E. Burns' questions.

"You have heard the testimony of this man McInnis, who declared he would have paid $22,500 for licence 40309 for the pole timber alone, but for the fact that he could not handle the cash payment asked," said Mr.

(Continued on Page Three)

NINETY PER CENT OF CROP THRESHED

West Has Had 400,000,000 Bushel Grain Crop of Excellent Quality

WINNIPEG, Nov. 4. — Ninety per cent of the western crop has been threshed, according to the estimate of W. A. Kingsland, general manager of the Canadian National railways, western region.

"The west has had a 400,000,000 bushel grain crop, this year," he said today. "And such wheat—the like of it has never been seen in the west."

Mr. Kingsland declared that elevator construction at Port Arthur and Fort William, far from being at its peak, had just nicely started.

"Every year additional acreage is being put to the growth of the grain," he said. "While this is being done, elevators must, and will, be constructed. Within two or three years you will see two or three large plants going up in Port Arthur."

Kettle Valley Line Is Further Tied Up by Another Slide

VANCOUVER, Nov. 4.—Still another slide has occurred on the Kettle Valley line at Iago, near Hope, and through traffic will be tied up for some time.

Canada Is Magnificent Proposition for the Britisher Says Paper

LONDON, Nov. 5. — The Daily Chronicle comments today on Rt. Hon. Reginald McKenna's remarks on his return from a tour of Canada and the United States, and on his emphasis on the remarkably flourishing state of Canada, where, he says, prosperity is relatively quite as great as that in the United States.

The paper quotes British immigration figures, and says what is needed is a wider realization among the masses of the British people that Canada is now a magnificent proposition if only they care to go and realize on it.

Joe Dundee and His Manager Are Held by Police

LOS ANGELES, Cal., Nov. 4.—Joe Dundee, world's welterweight boxing champion, was arrested by police of Pasadena, Cal., near here early tonight on a Los Angeles warrant charging false advertising in connection with the bout fiasco here last night.

The titleholder's manager, Max Waxman, also was arrested on the false advertising charge.

They were taken into custody by the Pasadena officers when the eastbound Santa Fe train pulled into the station there. The officers found Dundee and his manager aboard. Although Dundee put up an argument of several minutes, he and his companion accompanied the officers docilely.

INDIAN CITY IS HIT BY CYCLONE

Three Hundred Die and Hundreds Injured, Say Meagre Reports

LONDON, Nov. 4.—A dispatch to the Daily Mail from Madras, India, says the city and district of Nellore have been devastated by a cyclone.

Three hundred deaths and hundreds of injured are reported in Nellore alone. The dispatch says that the town hall, church, hospital and public buildings in the district were unroofed and several buildings were blown down.

Nellore has 35,000 population.

WARRANT ISSUED THEN REVERSED

Government Starts Further Action Against Sinclair Then Suddenly Changes Tactics

WASHINGTON, D.C., Nov. 4. — The government's prosecutors undertook today to bring still another formal charge —that of attempting jury tampering— against Harry F. Sinclair, the millionaire lessee of Teapot Dome, and then quickly reversed themselves. A warrant for Sinclair's arrest was rescinded an hour and a half after it had been issued.

District Attorney Gordon declared the warrant had been issued through error.

A business associate of Sinclair's Henry Mason Day, was arrested, however, on a warrant similar to that brought against Sinclair and then revoked. Day was released on $25,000 bail.

The district attorney indicated after revocation of the Sinclair warrant that no action would be taken against the oil magnate unless, and until, the grand jury now considering the jury tampering charges had returned an indictment.

Maritimes Will Join Forces in Efforts to Get Representation

OTTAWA, Nov. 4.—Nova Scotia, New Brunswick and Prince Edward Island will likely join forces at tomorrow's conference of provincial premiers in advocating increased representation for the maritime provinces in the house of commons. The attitude of the other provinces, it is rumored, is largely non-committal.

Unconfirmed Reports Declare Queen Marie Is Held Prisoner

LONDON, Nov. 4.—Under the large type headline "Queen Marie is a prisoner," The Daily Mail prints a dispatch from Sofia, Bulgaria, purporting to give "thoroughly reliable uncensored information" from Rumania, that the Bratinano government will not allow the dowager queen and Princess Helen to leave Bucharest for fear they will join the forces of former Crown Prince Carol.

Taxi-Driver's Quick Action Saves Him Coin; Lands Bandit in Jail

VANCOUVER, Nov. 4.—Halted by a man who asked to be driven to the railway station, Vernon Rourke, a taxi driver, a few minutes later looked into the muzzle of a revolver as the stranger demanded that he hand over his cash. Rourke dodged and speeded his car toward two men he saw approaching. The stranger jumped out almost into the arms of a policeman. He gave his name as Roy McPherson.

CANBERRA, Australia, Nov. 4. — The Labor party, led by Matthew Charlton, has resolved to move a resolution of non-confidence in the Bruce government in the house of representatives, as a result of the announcemetn that the government had decided to sell the commonwealth line of steamships.

RESERVOIR COLLAPSES AND RUSHING WATERS CARRY ALL IN TOWN ALONG WITH THEM

Vermont Suffers Greatest Loss of All States; Power Off, Industries at Standstill, Gale Sinks Shipping, Crops Are Destroyed

RAINSTORM SWEEPS NORTH INTO QUEBEC AND TAKES TWO LIVES; DAMAGE IS OVER MILLION

C. N. R. Train Service Hampered and Is Canceled Between Montreal and Boston; Waters of St. Francois River Threaten Serious Damage

A steadily mounting death toll and property damage of millions of dollars was indicated today in flood ravaged towns of New England. Fear was expressed of a food shortage.

Unconfirmed reports were that from 137 to 212 persons lost their lives in Montpelier, Vermont, with the collapse of a reservoir.

A score or more of other deaths were reported from widely separated towns in Vermont, Connecticut and Massachusetts, in the grip of floods for two days due to dams in rivers bursting as a result of excessive rains.

The affected area comprises largely the New England mill district, and due to lack of power machinery was idle today while residents of many sections spent the night in darkness, and thousands of families were forced from their flooded homes.

Flood conditions extended into part of New York state, up into Maine when a 66-mile gale whipped the sea into a fury and sank at least one ship, and into Canada, where crops were destroyed and railroad lines washed out.

QUEBEC DISTRICTS SUFFER DAMAGE

MONTREAL, Nov. 4.—Two known dead, enormous property damage, and disrupted railroad, telephone and telegraph communication stood tonight as the toll of floods which followed three days' incessant rainfall in Quebec.

Reports from all districts tonight indicated that the rains had ceased and that swollen rivers were subsiding. Restoration of communications was being accomplished slowly, and full reports from isolated districts were lacking.

Sydney Atkinson, 25, was drowned at Lavenir, Que., late today when he fell from a wagon on which he was riding from Kirkdale to Richmond.

The other fatality occurred near Warwick, when P. Campden, C.N.R. section foreman, died from injuries he received when buried by a derailed freight train.

The damage was conservatively estimated at over $1,000,000.

Unharvested crops in the areas swept by the rain have been destroyed. Roads have been washed out, and several districts are isolated.

Traffic is severely interfered with.

Towns reporting extensive damage included Freligsburg, Cowansville, Richmond, Coaticook, Rock Island and Sweetsburg.

A report by the Canadian National railways indicated flood conditions and interference with traffic on the Danville, Drummondville and Portland divisions. In many cases trains had been cancelled, and in others traffic was rerouted around the flood areas.

The night train over this railway between Montreal and Boston was cancelled both ways. Traffic to the maritimes was re-routed to and from Montreal by way of Longue Pointe and Joliette. All train service was cancelled between St. Rosalie Junction and Portland because of washouts, and between Danby and South Durham in the vicinity of Coaticook and Gorham.

Waters of the St. Francis river were reported very high. The railways report that the Central Vermont line is impassable. At Williston, Vt., water is reported over the tracks to a depth of six feet, while River Junction terminal is under water.

Many persons had narrow escapes from drowning when the rivers overflowed. Three residents of Judd Mills, three miles from Rock Island, were saved with great difficulty after they had clung to a tree in the flood area for over three hours. Barns, sawmills and houses have been washed away in several sections while the swift currents have undermined many large industrial plants, stores and houses.

DAMAGE WILL BE IN MILLIONS

BOSTON, Mass., Nov. 4.—Flood waters tonight still gripped New England. Rain has ceased in most sections, but streams which had taken a toll of at least a dozen lives and probably more continued to rise. Railway service was at a standstill in the affected area. Scores of bridges had been swept away with several dams. Highways were many feet deep in water over extensive areas. The damage will total several million dollars.

All day there were rumors of heavy loss of life in Montpelier and Barre, Vermont. Both cities were cut off from all communication and the rumors could not be confirmed.

The flood came without warning. There was no withstanding the force of the walls of water which swept down the valleys. Foundations of bridges crumbled and the superstructures crashed into the streams. Where small streams had been dammed to form reservoirs or mill ponds, the great added weight of water burst the dams. Houses were swept away by the dozens and hundreds of others were left standing with water up to the second story or higher. Cattle and sheep in the pastures or tied to barns perished in large numbers.

ONE DEAD AND MANY HOMELESS

BECKETT, Mass., Nov. 4.—One dead, nearly 150 people homeless, 25 residences swept away and $1,000,000 damage to property made up a partial toll of the flood that swept through this little town early today, when a mountain reservoir burst its barriers and sent a torrent rushing down upon the village.

Tonight those who escaped the fury of the waters took many whose homes were swept away into their residences and cared for them. State police and Red Cross workers helped in restoring order and aiding those who lost their possessions.

But for the heroism of William Dallou, owner of the reservoir, the loss of life might have been far greater. When the downpour last night threatened to burst the walls of the reservoir, he went on guard, and with the first indi-

(Continued on Page Eight.)

Cress Sentenced to Three Years for His Part in Liquor Robbery

VANCOUVER, Nov. 4.—Robert Cress, who pleaded guilty to complicity in the robbery of the Cordova street liquor store here September 11, was sentenced to three years in the penitentiary by Magistrate Shaw in police court today.

Colonel Lindbergh Seeks Shelter From the Heavy Weather

NEW YORK, Nov. 4.—Colonel Charles A. Lindbergh, flying from Mitchell Field, N.Y., to Buffalo, was forced down by unfavorable weather near Binghamton, N.Y., he notified friends here tonight.

The Weather

From the Dominion Meteorological Office, Victoria

	Min.	Max.
NELSON	39	44
Victoria	47	48
Vancouver	48	48
Kamloops	43	42
Barkerville	22	30
Estevan	44	50
Prince Rupert	34	40
Dawson	6	16
Calgary	30	36
Winnipeg	22	30
Portland	60	62
San Francisco	60	75
Seattle	50	52
Spokane	44	50
Penticton	42	47
Vernon	36	44
Grand Forks	38	45
Kaslo	38	46
Cranbrook	32	41
Edmonton	34	40
Swift Current	24	38
Prince Albert	16	24
Qu'Appelle	24	26

Forecast—Nelson and vicinity: Partly cloudy with lower temperatures at nights.

LATE FLASHES FROM FLOOD AREAS

GOVERNOR LOSES LIFE

BINGHAMPTON, N.Y., Nov. 4.—Lieut.-Governor S. H. Jackson of Vermont was reported to have lost his life in the flood which has engulfed Montpelier, according to a wireless telegram from Station 1-BEB, at Rutland, Vt., signed by L. J. Kelly, the Montpelier correspondent of the Associated Press.

The message said also that nine persons were reported dead in the neighboring city of Barre.

HUNDREDS DEAD

WHITE RIVER JUNCTION, Vt., Nov. 4.—Unconfirmed reports of heavy loss of life in Montpelier, the state capital, where the collapse of a large reservoir was said to have flooded the city deeply, were in circulation here tonight.

According to these reports, the death list ran from 137 to 212. Montpelier is about 56 miles from this point, and is completely isolated.

TWO VICTIMS

RUTLAND, Vt., Nov. 4.—Restored partly to communication with the outside world this evening after being isolated for 24 hours, this city was able to recount a loss of two dead and damage of $100,000 to bridges and highways alone. The situation was still precarious with rain falling and the waters in the 1500-acre lake behind Chittenden dam continuing to mount.

COUPLE DROWNED

NORTHAMPTON, Mass., Nov. 4.—Mr. and Mrs. Charles Rubeck of this city were believed to have drowned in the flood waters on Mount Tom Meadows today when their horse returned home alone to its stable drawing the wagon in which they had set out to rescue live stock early today. Police and firemen searched for several hours without finding the couple.

SEND RELIEF WORKERS

WASHINGTON, Nov. 4.—Six relief workers were ordered today by the National Red Cross to go to the New England flood area and take charge of relief work there.

PIMPLES OVER FACE AND HANDS

Irritation Caused Scratching. Healed by Cuticura.

"I had pimples all over my face and hands. The pimples were small and festered, and the irritation caused me to scratch. Scratching caused eruptions, and I could not rest or sleep either day or night.

"I used several remedies but got no relief. I read an advertisement for Cuticura Soap and Ointment and sent for a free sample. After using it three days I got relief so purchased more, and within a month I was completely healed." (Signed) Miss Adelaide Thomas, 45 Hohner Ave., Kitchener, Ont.

Use Cuticura Soap daily for the toilet, assisted by Cuticura Ointment when required, and have a clear, fresh complexion, free from pimples and blackheads.

Sample Each Free by Mail. Address Canadian Depot: "Benbeam, Ltd., Montreal." Price, Soap 25c. Ointment 25 and 50c. Talcum 25c. Cuticura Shaving Stick 25c.

PREMIERS TALK 'BLUE SKY' LAW AT CONFERENCE

Amendment to British North America Act Discussion Draws Opposition

NO DECISION REACHED AFTER ALL THE TALK

Hon. Mr. Manson on Subcommittee to Discuss "Blue Sky" Legislation

OTTAWA, Nov. 4. — The Dominion provincial conference considered three all-important items on the agenda of today's deliberations, "blue sky" legislation, and the question of federal and provincial jurisdiction in the incorporation and operation of companies—including trust, loan and insurance concerns—which were all referred to a subcommittee. Earlier in the day a suggested scheme for amending the Canadian constitution was discussed without any decision being made.

Saskatchewan urged the necessity of enacting legislation regulating the sale of shares and securities of Dominion companies. Alberta, Ontario, Nova Scotia and several other provinces voiced their support of the proposal, while Hon. Fernand Rinfret, secretary of state, expressed his approval. He believed that a Dominion law would serve the purpose much better than a variety of provincial enactments.

BRITISH COLUMBIA BACKS ONTARIO

Hon. W. H. Price, attorney-general for Ontario, contended that the operation of trust and loan companies came within the orbit of provincial jurisdiction. For the Dominion government, Hon. Lucien Canon argued the inalienable right of the federal authorities to incorporate companies. British Columbia supported the viewpoint of Ontario.

The sub-committee appointed to consider the question of "blue sky" legislation and of Dominion and provincial jurisdiction in respect to the incorporation and operation of companies includes Hon. Fernand Rinfret and Hon. Lucien Canon for the federal government; Hon. W. H. Price, Hon. W. J. Major and Hon. A. M. Manson, attorney-general for British Columbia.

SUBJECTS DELETED

Four subjects on the agenda were today deleted:

The Canada Farm Loan act of 1927 (put forward by Manitoba); taxation of the Canadian National railways (suggested by Saskatchewan); policing (put forward by Alberta); and developing markets for Canadian products (suggested by Manitoba). Conferences will be held by the provincial delegations interested in these subjects with federal delegates.

At the opening of the session, Attorney-General Price brought forward the question of jurisdiction with regard to insurance and trust and loan companies. Colonel Price pointed out that in spite of the fact that the privy council had decided that control of insurance companies was in the jurisdiction of the provinces, the Dominion government had continued to exercise supervision and regulating powers over such companies.

SUGGESTS COMPROMISE

He maintained that the matter was entirely one of property and civil rights and within the jurisdiction of the provinces. The question did not involve any changes in the constitution, but could be dealt with by compromise between the federal and provincial authorities.

On the suggestion of Premier King, who declared that the question was partly a legal question, and partly one of administration, it was agreed that the committee aforementioned could confer with the various officials and report to the conference before the conclusion of the sessions.

The question of the regulation of the sale of shares and securities in Dominion incorporated companies was brought by Saskatchewan. Attorney-General Cross pointed out that each province had, until 1923, a statute providing for such regulation. In that year, however, the supreme court of Canada held that insofar as the act applied to the regulation of shares of Dominion companies it was ultra vires. In his opinion since then high pressure salesmen and "share pushers" had increased in numbers, and had succeeded in evading the provincial law through Dominion incorporation. Representatives of Alberta, Ontario and other provinces concurred in the opinion that legislation should be enacted to remedy this state of affairs.

At the conclusion of the discussion, Mr. Rinfret declared that the government was in sympathy with the proposal to protect the public. The question was whether there should be a federal law or provincial law; but, in his opinion, a federal law would be preferable.

NO DECISION REACHED

Representatives of all the provinces were heard during the discussion on amendments to the British North American act and every conceivable phase of the subject was dealt with. The conference divided sharply on the proposal, a portion of the members being opposed to any change in the present procedure while others either approved of the opinion expressed by the minister in its entirety or with minor modifications.

In submitting his opinion the minister of justice pointed out that while there had been five amendments to the British North American act on only one occasion had the provinces been consulted. This was in 1907, when the subsidy question was up, on that occasion there was only one dissenting province, namely, British Columbia.

Amendments to the constitution could be divided into two classes; those which might have the effect of increasing the power of the Dominion parliament or government at the expense of the provinces; and those not affecting provincial autonomy or individual rights. In the past it had not been regarded as necessary to consult the provinces in connection with proposed amendments of the latter class. He pointed out that it had never been contended that the constitution could not be amended. The question therefore was simply the procedure to be followed.

UP TO THE DOMINION

The present system was not consistent with the Dominion status. In view of the present usuage of automatic acceptance of proposals made and of the practice in all the other dominions, the minister contended, that it would be better if in the future, amendments to the British North American act should be made by legislation of the Dominion parliament subject to the conditions set forth. The questions on which unanimity of provinces should be required might be specified under sections 93 and 133 and section 92, subsections 12, 13 and 14 of the British North American act.

Opponents of the proposals opposed it on various grounds. It was contended that there was no widespread demand for such a change; that if Canada had the right of herself to amend her constitution all sorts of demands for changes would be made; that on no occasion had the Imperial government refused a demand for amendment; that to submit all sorts of proposals to the provincial governments for approval would stir up local and party strife and arouse sentiment and feeling; that inasmuch as the Dominion's charter came from London, Canada should go to London for amendments thereto and that under the conditions, so proposed which might become too easy to secure.

CHANGE MUST COME

Supporters of the proposal put forward by the minister argued strongly on its behalf, declaring that the change must come sooner or later if Canada were to keep abreast of her status. The constitution they contended could not be regarded as rigid and inflexible and must be subject to change with the changing times. It was therefore only a question of the best procedure to be adopted under the circumstances.

It was held by one speaker that unity would not be furthered by the idea that Canadian questions could only be settled by an independent tribunal. The suggestion made by the minister, he believed would promote confidence and demonstrate to the world that the people of Canada were prepared to deal justly with their minorities. The declaration of the Imperial conference was generally accepted as a definition to the world of equal status. Canada should therefore keep pace with that status.

At the conclusion the minister stated that the government would carefully consider all the opinions on the subject both pro and con.

Leading Hotels of the West

Where Superior Accommodation May Be Obtained

The Hume

George Benwell, Proprietor

The Premier Hotel of the Interior

EUROPEAN PLAN, ROOMS $1.00 UP

Rooms with Running Water, Private Baths en Suite.

Headquarters for all Traveling Men, Mining Men, Lumber Men and Tourists.

SPECIAL SUNDAY DINNER $1.00 ROTARIAN HEADQUARTERS

The Most Comfortable Rotunda in the City

HUME—L. E. S. Campbell, Toronto; W. J. Heslip, M. H. Berkinshaw, O. T. Batten, E. Bush, J. Mathew, C. Porter, Vancouver; L. R. Hood, Mrs. Gregory, Miss Bruce, Miss Blaylock, Trail; E. A. Applewaite, Willow Point; W. R. Noble, Montreal; W. S. Wheeler, San Francisco; Mr. and Mrs. A. McPheer, Calgary.

SAVOY

NELSON'S FINEST HOTEL ABSOLUTELY

Steam Heat, Hot and Cold Running Water in All Rooms. Many Rooms with Private Baths or Showers.

J. A. KERR, Prop. NELSON, B. C.

SAVOY — W. D. McKenzie, J. C. Layton, A. J. Davis, Calgary; J. P. Nomi, Kirkland Lake, Ont.; R. Rozander, G. Meikle, Trail; H. M. Parker, Camp Lister; G. Williamson, Miss M. E. Croft, New Denver; W. Gillespie, Montreal; J. Bargert, A. Wright, H. Cupid, A. Baigert, Vancouver.

Queen's Hotel

THE CENTER OF CONVENIENCE

Hot and cold water in every room. Steam Heated

M. E. BARNETT, Prop.

QUEENS — P. Garvin, W. Hercults, Trail; M. Irwin, South Slocan; H. Momeland, Slocan City.

Madden Hotel

T. MADDEN, Prop.

Steam-Heated Rooms by the Day Week or Month. Every consideration shown to guests.

Cor. Baker and Ward Sts., Nelson

MADDEN — Mrs. W. J. Whitney, Auburn, Wash.; C. Madden, South Slocan; J. A. G. Cowther, C. N. Chipchase, Montreal.

New Grand Hotel

A Modern Brick Building. 616 Vernon Street, Nelson, B. C.

Hot and Cold Water and Telephones in All Rooms. Steam Heated Throughout.

J. Blomberg, Prop. European Plan

NEW GRAND — E. Lomarty, D. McDonald, J. Stewart, G. McKenzie, A. Bennett, D. Wright, Montreal; J. A. Beacon, Spokane; T. A. Humpage, Colville.

KOOTENAY HOTEL

UNDER THE MANAGEMENT OF WM. JONES

GOOD, CLEAN ROOMS, REASONABLE RATES

PHONE 75 616 VERNON ST

OCCIDENTAL HOTEL

A. C. TOWNER, Proprietor

The Home of Plenty. Fifty rooms of solid comfort. Headquarters for Loggers and Miners.

STIRLING HOTEL

2½ Blocks East of Post Office. Steam heated. Hot and cold water. Rooms by day or week. Also Furnished Suites.

P. H. BUSH, Prop.

TRY A CLASSIFIED AD.

NELSON'S BEST CAFES

YOUR CAFE

THE GOLDEN GATE

OPEN DAY AND NIGHT

Tasty meals at reasonable prices. Fresh oysters in season. Frigidaire and soda fountain connection.

PHONE 681

THE L. D. CAFE

Finest Equipped Restaurant in the City. OPEN DAY AND NIGHT. SPECIAL—Ice Cream, Soda Water and Hot Drinks. Nice, clean, furnished rooms, hot and cold water. We Cater to Private Parties.

THE STANDARD CAFE

320 Baker Street, Nelson, B. C.

OPEN DAY AND NIGHT

11:30 to 2:30, Special Lunch, 35c

5:30 to 8:00 p.m., Supper, 35c

PHONE 154

ROYAL CAFE

Classic Restaurant

Refinement and Delicacy Prevail.

OPEN DAY AND NIGHT.

Luncheon, 11:30 to 2 ..... 35c

Special Dinners 5:20 to 8 ..... 35c

We specialize in Chop Suey and Noodles

PHONE 182

A Blessing to People of Advanced Years

Gin Pills relieve sufferers from kidney and bladder trouble

"I wonder if you really know what a blessing Gin Pills are to people of advanced years.

"I am 72 years of age, and suffered for a considerable time with kidney and bladder trouble. My rest was broken through having to get up in the night three and four times. Later I suffered with pains in the bladder, and my son, who had used Gin Pills for pains in the back and lumbago, bought me a box. Before I had finished it I was relieved of the pains in my bladder and had to get up less frequently. At my age I can scarcely expect to be permanently free from troubles of this kind, but if Gin Pills will give others the relief they have given me, they will be a blessing indeed."

(Name on request.)

Prompt and lasting relief has been found in Gin Pills by thousands of people of advanced years who have had kidney or bladder trouble. If even slightly troubled in this way, get a box today at your druggist's — 50c. National Drug & Chemical Company of Canada, Limited, Toronto, Canada. 126

Trail Hotels

Hotel Arlington

TRAIL, B. C.

A. P. LEVESQUE, Prop.

Completely Renovated and Refurnished

Hot and Cold Running Water — European Plan

Steam Heated — Centrally Located

Rotary Headquarters — Sample Rooms in Connection

Steam Heated Throughout — Hot and Cold Water

DOUGLAS HOTEL

E. L. AND A. GROUTAGE, Props.

Box 606 Phone 263 Trail, B.C.

The Old Reliable

CROWN POINT HOTEL

A. McDERMOTT

Every Courtesy Extended to Tourists and Others Visiting Trail

The Normal Temperature of Your Body Is 98 Deg. F.

Your Underwear should assist you in maintaining this normal temperature. We have weights suitable for a Bank Manager, a Doctor, the Out-Door Man, the In-Door Man, by such makers as Stanfield, Turnbull, Penman, Mercury, Moodie, Hatchway and Tiger Brand. We recommend that you investigate.

MAGLIO MENS WEAR BLOCK — CHARLES MORRIS LTD. — BOYS WEAR — BAKER STREET — JUST OUTSIDE THE HIGH RENT DISTRICT

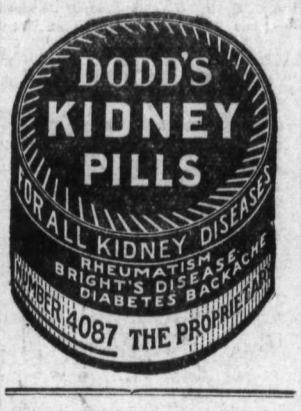

To Stop a Cold in One Day

Take Laxative **Bromo Quinine** tablets

The tonic and laxative effect of Laxative BROMO QUININE Tablets will fortify the system against Grip, Influenza and other serious ills resulting from a Cold. Price 30c. (Made in Canada.)

The box bears this signature

E. W. Grove

Proven Merit since 1889

STREET PAVING WORK FINISHES AT NOON TODAY

Big $65,000 Paving and Water Main Renewal Job in Last Stages

OVER THIRTY CARS OF CEMENT USED IN WORK

Lay 21,245 Yards Paving, 6200 Feet New Mains; 5000 Yards Gravel Screened

Square yards of pavement laid	21,245
Lineal feet of 8-inch curb built	2,715
Lineal feet of 6-inch pipe laid	6,200
New water services installed	105
Cubic yards of gravel screened	5,000
Ssacks of cement used	24,250

By noon today Nelson's big $65,000 concrete street paving and water main renewal job will be completed, and the Carter-Halls-Aldinger company, contractor, will load its equipment and leave Nelson in a short while.

Nelson now has over a mile of concrete roads, stretching from the High street fill to the Associated Growers of British Columbia warehouse on the western outskirts of the city on Granite road. Stanley street has been paved for a block above Baker street, Ward street for a block on either side of Baker, and Josephine street, on one side for a block below Baker. In this work 24,250 sacks, about 30.5 carloads of cement were used.

STARTED MID-SEPTEMBER

Paving started on the High street section on September 12. On this section, from the fill to Park street, 3945 square yards of pavement were laid, with 1465 lineal feet of eight-inch curb.

On September 23 a start was made on the central section, consisting of Baker street with its offshoots. On this section 14,000 square yards of pavement were laid, with 1250 lineal feet of curb.

The contractors also removed the old street railway tracks, constructed concrete foundation for the new tracks, laid the new ties and rails, and finally surfaced the track allowance space with pavement surface concrete.

Work on this section had to be done in three separate operations, and was rather slow and tedious.

RAIN HINDERS WORK

Paving of the Railway street and Granite road section started on October 29, and will be completed by noon today. This work consists of laying of approximately 3300 square yards of pavement.

Work was considerably hampered by unusual rainy weather. Only the better weather conditions of the past two weeks made completion of the work this fall possible.

The water main renewal work consisted of laying of some 6200 lineal feet of new six-inch water main, with new valves and hydrants, and the installation of some 105 new water services. This work was completed Wed day, and Baker street is free again ditches and piles of excavated eart

EQUIP GRAVEL PIT

The contractors installed a com gravel and sand plant for hand and screening the concrete mate This plant has, in spite of havin handle wet material, success screened some 5000 cubic yards sand and gravel, which was hauled three-quarter cubic yard batches light trucks.

The maximum day's run from big mixer was 850 square yards of crete, but due to adverse weather ditions, the daily average has been siderably below this.

It has been arranged that rela of the concrete sidewalk torn up the laying of the new water mains be done in the spring. This is give the earth a chance to settle.

Japan stages greatest naval view since 1919, 138 warships par pating.

Drowsy, Tired Feeli Completely Gone

"Fruit-a-tives" Made a Ne Man of Him

MR. D. DUPERRON

Unnatural drowsiness and continual ily fatigue usually mean constipation Maxville, Ontario, Mr. Donald Dup experienced this serious handicap. he overcame it he tells as follows:

"After trying several so-called rem for constipation," his letter runs, "I recommended to try 'Fruit-a-tives', w I did. The results are marvellous. drowsy, tired feeling has completely 'Fruit-a-tives' has made a new ma me. I cannot recommend it too hig Perhaps you are bothered the same have headaches and drowsy spells, short on ambition and energy. If so "Fruit-a-tives". "Fruit-a-tives" is a sp did tonic-laxative. It contains the be anti-constipation ingredients,—the ju of fresh fruits,—intensified and 'bler with tonics. It tones up the bowels liver, assists the kidneys and soothes stomach's lining. Obtainable everywh 25c and 50c. Go and get it today.

Many Get Back Young Appetit

Quick lunches, usually cold, gul down so the "dinner hour" will be over before you can do a playing, is the best way to ruin y stomach, and you suffer from in gestion, heartburn, bloating, nervo ness, headaches; and, worst of you get thin, pale and weak.

If you must eat that way, alw keep a package of Pape's Diaper handy so you can chew one of pleasant-tasting tablets after y meals. It keeps the food sweet your stomach can digest it.

Follow the experience of thousa who again have a young appetite. druggists recommend and guaran Pape's Diapepsin to relieve indig tion and sweeten the stomach in minutes.

THE GUMPS—THE RETREAT FROM MOB-SCOW

1323

TRAIL BUILDING DURING OCTOBER UNUSUALLY HEAVY

Permits Issued for Month Total 649,832; Year's Total $550,199

TRAIL, B.C., Nov. 4.—Building permits totaling $49,832 made of October an unusual busy month for building trades here and brought the year's total to date to the unprecedented figure of $550,199.

Two large permits only were included—One for the new brewery on Rossland avenue to cost $14,00, taken out by the Nelson Brewing company; and an improvement permit for $5100, taken out by Trail Elks to cover new work on their lodge home, in course of construction on Riverside avenue. The remainder, $30,732, represents new homes and alerations to residences.

There are 10 new houses included as follows:

Alex Forgie is building a stucco and plaster finished house, 24 by 34 feet, with full concrete basement, on Binns street, to cost $2485.

Guiseppe Piccinci is building a siding and plaster finished house, 24 by 30 feet, with full basement, on Binns street, to cost $1873.

H. N. Major is building a stucco and plaster finished house, 26 by 36 feet, with half basement, on Nelson avenue, to cost $3145.

STUCCO HOME

J. R. McBride is building a stucco and plaster finished house, 26 by 36 feet, with full basement, on Ravine street, to cost $2692.

R. J. Robinson is building a siding and plaster finished house, 24 by 36 feet, with half basement, on Fourth avenue, Trail East, to cost $2445.

James Lawrie is building a stucco and plaster finished house, 24 by 34 feet, with full basement, on Second avenue, Trail East, to cost $2497.

A. Ferraro is building a stucco and plaster finished house, 24 by 34 feet, with a half basement, on Columbia avenue, Trail East, to cost $2445.

Frank Coates is building a stucco and plaster finished house, 24 by 34 feet, with half basement on Fourth avenue, Trail East, to cost $2495.

Thomas McDicken is building a new house, 26 by 30 feet, with siding and plaster finish and a full concrete basement on Third avenue, Trail East, to cost $2500

Mrs. T. Condy is building a four-roomed house, 22 by 24 feet, finished in siding and plaster, with half-full concrete basement on Fourth avenue, Trail East, to cost $3000.

TRINITY UNITED CHURCH

Rev. W. C. Mawhinney, Pastor.
Res. 709 Josephine St., Phone 105
Mr. F. L. Irwin, Choir Leader.
Miss Ina Steed, Organist.

SUNDAY, NOV. 6
10:00 a.m.—Sunday School.
11:00 a.m.—Morning Worship.
2:00 p.m.—Young People's Bible Class.
7:30 p.m.—Thanksgiving Service. Music—Anthem, "O Give Thanks Unto the Lord." Solo—"God Who Madest Heaven and Earth."—Nelson Ball.

TUESDAY
7:30—Young People's Fellowship.

WEDNESDAY
7:30 p.m.—Prayer Service.
8:00 p.m.—Trinity Service Club meets at home of Mrs. L. S. Bradley, 214 Victoria street.

THURSDAY
8:00 p.m.—Choir Practice.

FRIDAY
7:30 p.m.—C. G. I. T.

SUNDAY, NOV. 13—Anniversary Services.

TUESDAY, NOV. 15, 6:00 p.m.—Anniversary Dinner.

BAPTIST CHURCH

Pastor, Rev. E. G. Turner.

Morning Worship at 11.
Communion at close of Service.
Sunday School at 2:30.
Thanksgiving Service at 7:30.
A Cordial Invitation to All.
B.Y.P.U., Monday, 7:30.
The People's Meeting, Thursday, 8:00.
C.G.I.T. Groups, Friday, 7:30.

Full Gospel Mission

411 HALL ST.
Pastor John E. Barnes

The People are Coming in to These Services and Enjoying Them.
HAVE YOU BEEN YET? ? ?
Not only are meetings held at 11 and 7:30 on SUNDAYS, but also every TUESDAY, THURSDAY and SATURDAY at 8 p.m.
Don't miss any Messages. They are just what YOU need—Specially on SALVATION, DIVINE HEALING, BAPTISM OF THE HOLY SPIRIT and THE LORD'S NEAR RETURN.

First Presbyterian Church

(Corner of Victoria and Kootenay)
MINISTER—REV. J. YOUNGSON, M.A., B.D.

Thanksgiving Service 11 a.m.

The above service will mark the return of the Presbyterian congregation to their former church home, and will be an expression of gratitude to God for the preservation of the Presbyterian Church in Canada.

IN CHURCH PARLORS—Sunday school, 10:00 a.m.
Prayer meeting, Thursday, 8 p.m.

PLAN FOR LIBRARY FOR TRAIL SCHOOLS

TRAIL, B.C., Nov. 4. — Bent on getting a school library for public school children here, Trail-Tadanac Teachers' association has taken the initiative in arranging a library dance, that will be strictly public function.

At their last meeting, Mrs. F. Morrish was appointed convener of the dance committee with the following assistants: M. Cameron, Miss C. Whittaker, Miss L. Beckwith, Miss M. Wilkie, Miss F. Rutledge and Miss S. McCallum.

The association plans to organize a badminton club among its members. It is permission to use the school gymnasium in certain hours for play. W. Cameron, Miss Rutledge and Miss N. Robinson have been appointed a committee to lie up players, and to secure data on nets, rackets, shuttlecocks, rules, and possibilities of matches with other clubs.

STIFF FINES ON ASSAULT CHARGES

Kernan Pays $100, and Griffin $75 in Trail Police Court

TRAIL, B.C., Nov. 4.—When H. E. Griffin and P. Kernan mixed fistically with Pete Pesato on Rossland avenue on October 3, they took on too much weight. Basato not only more than held his own but had them charged with an assault before Magistrate Noble Binns in police court today. Kernan, pleading guilty, was fined $100 and costs. Griffin was found guilty and fined $75 and costs.

Three bandits get $10,000 from Banque Canadienne Nationale at Gatineau Point.

St. Paul's Church

REV. F. R. G. DREDGE, M.A., Minister
Phone 734 Manse, 315 Silica
Mr. F. E. Wheeler, Organist and Choir Master

SUNDAY, NOVEMBER 6
11:00 a.m.—Morning Worship.
2:30 p.m.—Sunday School.
7:30 p.m.—Evening Worship.
All strangers are cordially invited.

TUESDAY
3 to 6 p.m.—Tea and doughnut sale.

WEDNESDAY
4:15 p.m.—Mission Band Thank Offering.
8:00 p.m.—S. T. club.

FRIDAY
7:00 p.m.—C.G.I.T. meets.
8:00 p.m.—Choir practice.

St. John's Evangelical Lutheran Church

Divine service ..... 7:30 p.m.
Sunday school ..... 10:30 a.m.
Sunday school at Shirley hall at ..... 11:30 a.m.
German service ..... 9:00 a.m.
STUDENT BAASE OFFICIATING

BASKET LEAGUE SCHEDULE OPENS TRAIL TONIGHT

Pirates to Meet Excelsiors, and Sheiks to Clash With Arrow Boat Club

TRAIL, B.C., Nov. 4. — League basketball will open here at the Memorial hall tomorrow night, with an intermediate league match, Pirates vs. Excelsior club, at 7:15; and a senior league match, Sheiks vs. Arrow Boat club, at 8:15.

Four teams will contest the senior league, which has now a drawn schedule of 12 matches to complete by December 14.

Three teams are entered in the intermediate division. The remainder of its schedule is to be drawn up on Monday.

SENIOR SCHEDULE

Following is the complete senior schedule:

Nov. 5—Sheiks vs. Arrow Boat club.
Nov. 9—Tadanac vs. Hockey club.
Nov. 12—Sheiks vs. Hockey club.
Nov. 16—Tadanac vs. Arrow Boat club.
Nov. 19—Tadanac vs. Sheiks.
Nov. 23—Arrow Boat club vs. Hockey club.
Nov. 26—Sheiks vs. Hockey club.
Nov. 30—Tadanac vs. Arrow Boat club.
Dec. 3—Tadanac vs. Hockey club.
Dec. 7—Sheiks vs. Arrow Boat club.
Dec. 10—Sheiks vs. Tadanac.
Dec. 14—Arrow Boat club vs. Hockey club.

Trail News of the Day

This column is conducted by Miss E. A. Thompson of Tadanac. All news of a social nature, including receptions, entertainments, personal items, marriages, etc., occurring in Trail and Tadanac, will appear in this column. Just 'phone Miss Thompson at her residence. She will also handle any advertisements appearing under Trail News of the Day.

Dancing classes every Wednesday, Thursday and Friday. Grace Brett's dancing school, Victoria street. Trail—Phone for appointment. (1291)

TRAIL, B.C., Nov. 4.—Miss Anna McKinnon, who is attending business college at Nelson, is spending the week-end at her home in Trail.

* * *

Miss Eileen Ritchie of Cascade is the guest of her sister, Miss Ethel Ritchie of Trail.

* * *

Miss Kate Agostinelli, who is attending business at Nelson, is spending the week-end at her home in Trail.

* * *

Miss Annie Gavrilik is spending the week-end at her home in Trail.

* * *

Miss Flora Shaw, who is a student at the Nelson Business college, is spending the week-end at Trail.

* * *

V. Pincott, lawyer at Rossland, spent Thursday evening in the city.

* * *

G. T. D. Cunningham is spending the week-end in Nelson as the guest of Mr. and Mrs. A. W. Idiens.

* * *

Misses Florence and Gertrude Rutledge, and party motored to Spokane to spend the week-end.

* * *

Dennis Thain is spending the week-end in Nelson as the guest of his parents, Mr. and Mrs. H. E. Thain.

* * *

Miss Doris Mitchell of Trail is spending the week-end at her home at Robson.

* * *

Miss Jean McKinnon, teacher at Fruitvale, is spending the week-end at her home in Trail.

* * *

Miss Nellie Thorndale, who is attending business college in Nelson, is spending the week-end as the guest of her parents, Mr. and Mrs. Thorndale of Trail.

* * *

Misses Edith A. Thompson and Ella K. Thompson of Tadanac are spending the week-end at Nelson, as the guest of Mr and Mrs. R. H. Hassard, Mill street.

* * *

Wib Manson motored to Nelson Saturday to spend the week-end.

* * *

Dr. Keeley of Trail is spending the week-end with his family in Nelson.

* * *

W. R. Clithero is spending the week-end in Nelson.

* * *

Miss Livia Daloise who is attending business college at Nelson is spending the week-end at her home in Trail.

* * *

A. E. Allison, principal of the Trail High school and Mrs. Allison and daughter are spending the week-end in Nelson.

* * *

P. H. Sheffield, inspector of public schools of this district, and H. McArthur, principal of the Nelson public school passed through Trail today en route to Nelson from Penticton.

* * *

E. Perkins, teacher at Trail Central, is spending the week-end in Nelson.

Trail Waitresses Are Hostesses at Dance

TRAIL, B.C., Nov. 5.—Trail waitresses stepped from the cafe to the ballroom as often as any other girls. But tonight half a dozen of them went one better, hired the Orange hall and became joint hostesses to about 60 of their friends of both sexes at an enjoyable dance. A three-piece orchestra made them all step lively. And the refreshments, oh, boy!

The hostesses were the Misses Jennie Drapaka, Ethel Jones, Sophie Mucha, Cecelia Garry, Lizzie Homer and Martha Makwichuk.

ROSSLAND NOTES

ROSSLAND, B.C., Nov. 4.—Mrs. A. E. Jure of Kimberley, who has been spending several weeks with her parents, Mr. and Mrs. F. S. Peters, left tonight to visit with Miss Betty Hunter in Spokane.

* * *

Mr. and Mrs. H. H. Marshall of Nelson, who have been visiting Mr. and Mrs. R. W. Grigor, returned home last evening.

* * *

Samuel Irvin and A. Osing are enjoying a hunting trip in the Kettle river district.

Matthew Collins, 1738 Queen street east, died suddenly from acute indigestion, following party.

SHOULD THANK RAILROAD FOR HAVING A FIRE

(Continued From Page One.)

Burns to the witness. "Where do you place a man like that?"

"In Essondale, I suppose," commented his lordship.

Mr. DeWolf corroborated this with the remark:

"He would be crazy if he paid $22,500. But he didn't buy! He isn't crazy, that fellow!"

DISCREPANCES IN CRUISES

Mr. DeWolfe's role was one of cross-examines, and Mr. Burns quizzed him for nearly three hours.

He was asked how he came to find only 49,675,000 feet on the 10 licences of the Midlakes Timber company when by the cruise of J. M. Fraser, of Clark & Lyford, made in 1920, there should have been 90,000,000 feet left after the 30,000,000 to 35,000,000 feet since logged had been taken out; also how he found but 6,305,000 feet on licence 40309 when the Fraser cruise showed 13,302,000 feet.

Taking the smaller area, the witness suggested that Mr. Fraser's assumption that his fir trees over 20 inches in diameter averaged 30 inches, instead of the 22 inches his own cruise had shown, was one reason for the discrepancy. Mr. Burns, however, argued that if the entire count of fir trees were given to him bodily, which was absurd, it would not begin to make up the difference.

CHANCES FOR DIVERGENCE

Mr. DeWolfe thought Mr. Fraser might not have allowed sufficient for culls. Another possibility was that his count of the trees might be wrong, as he went by the compass-man, while the two DeWolf parties, of four men each, used a chain as a center line from which to measure. There was also a possibility of error through Mr. Fraser arriving at his diameters by optical measurement, while his own cruise calipered every tree. Another thing was the difference between pacing and accurately chaining.

He said he did not think Mr. Fraser intentionally boosted his cruise.

Under the gruelling questions, Mr DeWolf finally said there were factors he had not intended to speak about but that he was now forced to mention. Mr. Fraser, he said, showed gross carelessness in his map, which failed to show that the surveys overlapped which failed to tie in properly the survey of the timber he had cruised and which failed to show certain corner stakes. This last indicated to the witness that Mr. Fraser had not been around those corners.

SAME TIMBER

Asked by Mr. Burns if Mr. Fraser was under obligation to put those things on the map if he and the owner had discussed the matter beforehand and had a full understanding on the matter, the witness insisted he was derelict in his duty in not showing the overlapping fully.

He admitted to his lordship, however that Mr. Fraser's cruise covered exactly the area he himself had covered.

Mr. DeWolf contended there was no comparison between Mr. Fraser's cruise and his own, for accuracy. On the Ontario-Slocan limits Mr. Fraser's cruise was made in four man-days while his own took 16 man-days. Mr Fraser's report showed a large percentage of second growth on those limits which would mean many small diameters.

He contended his culling as high as 60 per cent in hemlock in place and as high as 50 per cent in cedar was justified by the facts.

OTHER VALUATIONS MISTAKEN

His statement that the timber was not a commercial proposition on any of the limits burned over, Mr. Burns contrasted with the statements by O. L. Boynton, W. F. Lingle and C. S. Leary, all lumbermen of the district, who placed a good value on the stumpage, and of the government valuators, Frost and Nelson. Mr. DeWolf claimed they were all wrong if they placed the stumpage values quoted on that timber.

Mr. DeWolf in conclusion declared his estimates of production costs, which showed an inevitable heavy loss in operation, were what he considered to be the lowest figures at which the timber could have been taken off and converted into lumber and marketed.

CRUISER ADMITS POLES

H. C. Kinghorn of Cranbrook, forest engineer, who was in charge of one of Mr. DeWolf's two parties, swore to the accuracy of his tally-sheets and report, which covered his 60 days in the field.

Admitting to Mr. Burns that the timber on licence 40309, which he cruised, was a young growth, with a large number of cedar trees not over 20 inches on the stump, the witness found himself involved in admitting these would have value as poles, and a greater value that way than as logs. He admitted that a large number of such cedar poles could have been got off.

Mr. Burns secured his admission to the accuracy of Mr. Fraser's observation that "practically all of this limit is second-growth timber running from 6 to 25 inches," and also of his observation that "the timber stands very thick, and is good pole and tie timber."

This brought the witness up against Mr. DeWolf's report that "the timber was overmature, and needed cutting long ago, especially the hemlock." He reconciled this by saying that some of the timber was high up and overmature. He also said the limit might, or might not, have a large value in poles, depending on circumstances. He also might, or might not, agree with Mr. DeWolf, his employer, that the limit had no stumpage value. He said he would not necessarily agree with Mr. Fraser, either.

G. A. Kelly, who was in charge of the other DeWolf cruise party, was the first witness of the afternoon. He admitted to Mr. Burns that this was the first time he had had charge of a cruising party.

W. B. Bamford, district freight agent, was placed on the stand to bring out that the freight rate on lumber from Summit Lake to Slocan City was $2.80 a thousand feet.

FROM 40 MILLS TO 3

Mr. McNab, the East Kootenay lumberman, who came on here, said that while all the interior lumbermen made money from 1917 to 1920, practically none of them had made any money since then, and that in the East Kootenay, where there were formerly 40 mills, there were now 3 worth speaking about.

He gave figures of the auditor of the Mountain Lumber Manufacturers' association for the nine member mills in 1895, eight being in British Columbia and one in Alberta, showing that three sold their produce at over the cost of production, while six sold it below cost. Taking the nine member mills as a whole, the average cost of their product was $23.54 per thousand feet, and the average return was $23.07.

The reasons for the interior lumber depression for several years past, he said, was overproduction, coast competition and competition from mills on the Grand Trunk Pacific.

WEST KOOTENAY WORSE

If conditions were bad in the East Kootenay, they were worse in the West Kootenay, which had a freight differential of $2 a thousand against it as compared with the sister district. He knew of only two mills in the West Kootenay, the Edgewood and the White Spruce. When it was pointed out to him that C. S. Leary, M.P.P., of the latter, was operating, and spoke highly of the stumpage values in the Summit Lake area, he asked: "Is he making any money?"

Mr. McNab argued that the impossibility of profits in the Summit Lake area made the timber worthless. He admitted he had only seen that timber once, 25 years ago, when passing through on the train.

He said he had never heard of W. F. Lingle and other operators of the Slocan lake and Summit lake area, who were named to him as having declared the timber good and conditions favorable for getting it out at a profit.

WHY OPERATE? ASKS JUDGE

"You say the lumber industry has not been carried on at a profit, and that therefore timber has no value. Do you say that any timber here has no value?" his lordship asked.

Mr. McNab replied that he knew of a company that, 20 years ago, had refused an offer of $122,000 for timber, and held it ever since, and had just been offered $50,000 for it. It did not accept the latest offer, but undoubtedly would, shortly.

"If it is the case, as you contend, that timber has no value, why this elaborate propaganda to keep it from being burned up?" asked his lordship.

The witness said the East Kootenay operators were keeping up their operations for the sake of those dependent on the industry, and for the sake of the government, which derived an important revenue from it.

"But, if the government does not do something to stop overproduction, there will not be a mill in the East Kootenty in three years," he concluded.

CHANCE IN ONE CORNER

R. J. Barter of Seattle, formerly vice-president of the Otis Staples Lumber company of Wycliff, and in charge of its woods operations for 10 years, who looked over the ground for the railway company, saw no chance of a successful operation anywhere in the burned area except in one corner of one lot, where there was a small stand that he thought could be logged at a small profit.

It was agreed between counsel and his lordship that instead of oral argument, which would probably extend over Monday, the several counsel shall submit written arguments to him within a week.

So far as the assizes are concerned, this will permit the winding up of the case today, with some minor witnesses.

PRESENT BOOKS TO CHRISTINA SCHOOL

Trail I. O. D. E. to Give History Library; Plan Campaign Relief Work

TRAIL, B.C., Nov. 4. — Presentation to Christina Lake school of a library of history, 12 handsome volumes, was decided on by Arthur Chapman chapter, I.O.D.E., in session this week. Regent Mrs. E. M. Styles presided.

Returns of $47.50 were made from the chapter's bridge tea last week in aid of local relief work, it was announced.

The chapter plans to give a sacred concert early next month to augment its funds for planned heavy expenditures in relief work at Christmas time.

Mrs. C. E. Marlatt was admitted to membership. Mesdames H. Vickers and R. C. Fry were elected members.

TRAIL SCOUTS ACTIVE BUNCH

Train in First Aid, Signaling and Other Arts of Scout Practice

TRAIL, B.C., Nov. 4. — Though confined within four walls for the winter to practice their craft, First Trail Troop of Boy Scouts is having amazingly interesting sessions on Friday nights in the old Methodist church.

They are getting valuable training in first aid work, and are being coached to use their own initiative. An emergency being simulated, one patrol at a time is faced with it, and required to act, while Scoutmaster H. W. Hawkins, and John Reid, assistant, sit in stony silence, and the troops who have already made a mess of it observe, bursting with impatience, what ought to be done, and done at once.

Signaling practice in Semaphore and Morse, and practice for proficiency as a bugler, farrier, photographer, a pathfinder—this last developing extraordinary powers of observation—and a score of other special lines of ability, are both interesting them and developing them as scouts, and good scouts.

Ladies of Eastern Star Hostess Trail Dance; Two Hundred Attend

TRAIL, B.C., Nov. 5. — With a delightful invitation dance, the ladies of the Eastern Star entertained about 120 couples in Odd Fellows' hall tonight. The committee of arrangements was Dave Forrest, Mrs. F. Hopkins, Mrs. E. McFarlen, H. Woodburn and J. H. Owen. W. Woods was master of ceremonies.

Look to Your Battery

Colder weather makes heavier demands on the battery. Now is a good time to have yours inspected and tested.
If the old one is not giving satisfaction we will tell you frankly if it can be repaired.
And should a new one be necessary, you will find our prices most reasonable.
If laying up your car, phone us and we will get battery out of car and put it in winter storage.

PEEBLES MOTORS, Ltd.
Ford Dealers, Nelson and Trail

FOR SALE
TAXI BUSINESS

IN BUSINESS SEVEN YEARS
SEDAN CARS GOING CONCERN
Apply Box 58, Nelson

NELSON MOTOR COACHES

NELSON-SLOCAN CITY "PATRICIA"
Lv. Slocan City connections for Trail ..... 7:15 a.m.
Lv. Peebles Motors, Nelson .... 4:15 p.m.

NELSON-TRAIL "MARJORIE"
Lv. Nelson, connections for Rossland ..... 8:30 a.m.
Lv. Trail, connections for Slocan City ..... 3:05 p.m.

NELSON-YMIR-SALMO "50-50"
Lv. Salmo—8:00 a.m.
Lv. Nelson—3:30 p.m.

NELSON-YMIR-SALMO-ERIE
Lv. Nelson (Madden Hotel) .... 10 a.m.
Lv. Salmo ..... 1 p.m.

Give him this *newest* Gruen Strap Watch

Just the gift he'd choose for himself! Just the sturdy, durable, masculine watch for which he's been hoping. A movement fashioned to the Gruen Guild's high standards of dependability. A beautiful watch he'll proudly wear every day. Come in and see it.

"GOOD GOODS AT GRAY'S"

J. B. GRAY
Jeweler, Nelson, B. C.

SATURDAY
Matinee Specials
FROM 2 to 6 O'CLOCK

IMPORTED SILK-AND-WOOL HOSE—Regular $1.65 for, pair $1.30
SILK VESTS — Regular $1.25 for ..... 95¢

JAMES WEIR & SON
The Exclusive Store
Opposite the New Capitol Theater

GET all the pep your radio is capable of producing. Replace tubes that have served their useful life with new Radiotrons made by the pioneers of radio.

UX-199, WD-11, WX-12, UX-201-A, UX.201-B, WX-25, UX-112, UX-171, UX-210.

Westinghouse
PIONEERS IN RADIO

UNDERWOOD
TYPEWRITERS

The UNDERWOOD is the fastest typewriter.
The UNDERWOOD is the most durable typewriter.
Hundreds of users in NELSON will attest to this fact.
We carry all makes of typewriters from $10.00 upward.
Rebuilt UNDERWOOD typewriters are better value than any new writing machine of any other make.
Easy terms. Machines on Approval.

Mr. H. R. Kitto will render authorized UNDERWOOD service in Nelson.

UNITED TYPEWRITER Co., Ltd.
VANCOUVER, B.C.

Apple Wrappers

Lots of 100 lbs., per lb. ..... 12¢
50-lb. bundles, per lb. ..... 15¢
Less than 50 lbs., per lb. ..... 20¢

THE DAILY NEWS JOB DEPARTMENT
PRINTING—RULING—BOOKBINDING
Phone 144 (Two Lines)

THE DAILY NEWS

Published every morning except Sunday by The News Publishing company, limited, Nelson, B.C.

Business letters should be addressed and checks and money orders made payable to The News Publishing company, limited, and in no case to individual members of the staff.

Advertising rate cards and A.B.C. statements of circulation mailed on request, or may be seen at the office of any advertising agency recognized by the Canadian Press association.

SUBSCRIPTION RATES

By mail (country), per month	$ .60
Per year	6.00
By mail (city), per year	13.00
Outside Canada, per month	.75
Per year	7.50
Delivered, per week	.25
Per year	13.00

Payable in Advance

Member Audit Bureau of Circulation

SATURDAY, NOVEMBER 5, 1927

C. P. R. Improves Freight Transfer Facilities

A steel tug 102 feet in length, and that will be engined in proportion, is being assembled at the Fairview shipyards, Nelson, for use on Kootenay lake.

This follows a steel barge put into service here last year, the largest and most modern in the interior.

The Canadian Pacific railway has, of course, other tugs on the lake, and a whole fleet of barges.

Improvements and increases in service, such as these, do not occur by accident. The transportation company, as is well known, has had several years of freight traffic in the Kootenay that put in the shade any former records.

The company is to be congratulated on the recognition it is giving to the increased freight requirements, particularly in through service.

Abolish the Censorship

Censorship, when attempted to be exercised over affairs of life that people of adult age are entirely competent to decide for themselves, is intolerable, and almost invariably stupid.

Even the most justifiable censorship runs to stupidity. Instance the British war censorship that put the black roller on Premier Asquith's and Foreign Secretary Sir Edward Grey's speeches in the debate that put Britain into the war, and the Canadian cencorship that opened letters addressed to Sir Robert Borden, premier, and Sir Wilfrid Laurier, leader of the opposition.

The books in the hands of the youth of the nation should be supervised—in the home—but beyond that, cencorship is unnecessary and stupid, and the less of it the better.

A good example of the stupidity in the Canadian censorship now prevailing is that the works—all of them—of the great medical authority, Marie Stopes, of England, are under ban in Canada because she has broken out with an idea called birth control.

Her books, it is safe to say, are literature, are cleaner, are safer—for those for whom they are intended, and that does not include children—than hundreds of books whose right to be in Canadian public libraries is not questioned. Less worthy books, by every sort of medical authority, may be advertised in every paper and magazine in the land, and sold over the counter of every bookstore. Neither of these considerations weigh with the banning authorities.

The theory that her books are on the banned list because they advocate a doctrine that is against public policy is not held consistently, for the idea with which her name has become associated is frankly discussed, and its application advocated, in publications having an immense circulation among the Canadian public. This illustrates the kind of intelligence and consistency to be expected from such a poor and futile thing as a censorship.

Canada should have no censorship. If a book violates the laws of Canada, let the case be tried in court, and its right to be published or circulated determined. But do take out of the hands of some bureaucrat the power to say what subjects the people of Canada shall not inform themselves upon—whether those be birth control, spiritism, the evolutionary theory, or the opinions of Shaw, Wells, Mayor "Bill" Thompson, or Trotzky.

Building Heart, Lung and Muscle

There are easily two or three dozen organized teams taking part in indoor athletic sport in Nelson this fall, not counting such a form as bowling.

Basketball teams galore, for both boys and girls, are playing, and developing lung and muscle, and badminton clubs are as numerous as the tennis clubs have been in the summer. At the armory the scouts may be seen climbing along their ladders like so many monkeys. For the "boys" of an older growth, bowling is in full swing at two local centers.

Indoor sport, outdoor sport, field sport, ice sport—all are assets to the community, rightly used, by those who need exercise, which all includes, as they say, all between one and 100.

Everyone who can help boys or girls to play basketball, or inspire anyone to become an athletic sport addict of some kind, is doing a good deed.

Mennonities From Canada Land at Buenos Ayres Port

BUENOS AYRES, Nov. 4.—Fifteen hundred Mennonite immigrants from Canada arrived today en route to Paraguay, where they intend to take up their new home.

The Lighter Side

Readers of The Daily News contribute many of the best items to this column. Just sign your name or initials, or nom-de-plume, and send in your brightest ideas. —Editor, Lighter Side.

AUNT HET

"Pa ain't got nothin' against that Smith woman except one time she come in unexpected when I had him turned over my lap fixin' his pants."

A Mexican wife has one advantage. When she tires of her man, she can persuade him to be a candidate.

—o—

An army travels on its stomach, and this is especially true of the army of yes-men.

—o—

Winters must seem dull to an umpire who is a bachelor and has nobody to bawl him out.

—o—

If she says she likes the smell of his pipe, he might as well go ahead and make the first payment on a ring.

—o—

YOU CAN'T TELL WHAT YOU'LL BE HEREAFTER. ANY FURRIER WILL TELL YOU THE RABBIT IS BEAVER WHEN HE DIES.

—o—

The law-breaker's plea of insanity is silly. It's trying to keep all the laws that drives a man crazy.

—o—

Canadianism: A meek little man passing out tips in Europe in the wake of a large woman who is on the trail of culture.

—o—

Missionary work costs more. The savage taught to cover his nakedness can no longer wear the cast-off garments of civilization.

—o—

ANYBODY COULD RECOGNIZE A CANADIAN IN HELL. HE'D BE TRYING TO SNEAK OUT WITH A BIT OF *SOUVENIR BRIMSTONE.*

—o—

In a small town it isn't necessary for daughter to tell mother everything. The neighbors will attend to it.

—o—

All evils tend to cure themselves. You're never troubled with dandruff after you get shiny on top.

—o—

The prize for optimism goes to the printer who said in the ad of a ready-to-wear sale: "No altercations."

—o—

One reason why girls leave home is because it's 2 p.m. and too late to get any breakfast on the premises.

—o—

Correct this sentence: "The cheaper frock," said the clerk, "is much more becoming to you."

DIED AT PRESCOTT

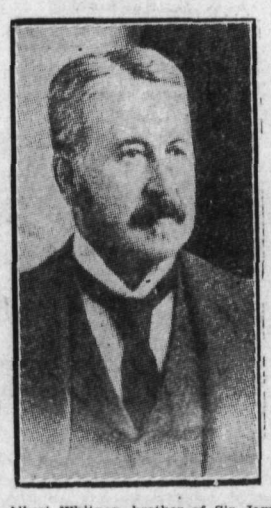

Albert Whitney, brother of Sir James Whitney, who died in Prescott, where he had been active in municipal affairs for many years.

Twenty Years Ago

(From Daily News, November 5, 1907.)

W. Matthews has sold his residence on Stanley street for $3000, a substantial increase over what he paid for it a few months ago.

* * *

W. French, formerly of the Hall Mines smelter, is paying a visit to the city, renewing old acquaintances.

* * *

Some water color sketches painted by Charles Young drew a big crowd to the windows in which they were displayed, yesterday.

* * *

J. J. Atherton has moved the plant of the Slocan Mining Review from Sandon to New Denver, and the next issue of this newsy publication will be printed there.

Efficient Housekeeping

By LAURA A. KIRKMAN

READER'S CONTRIBUTIONS

TOMORROW'S MENU

Breakfast
Left Over Grapefruit
Cereal
Boiled Eggs Toast
Coffee

Dinner
Chicken Maryland
Potatoes Peas
Lettuce Russian Dressing
Lemon Sherbet Coffee

Supper
Ham en Casserole
Graham Gems
Marmalade
Apple Sauce Cake
Tea

The following letters have come in from column readers who wish to pass on their discoveries to other women.

Mrs. O. J. R.—Other housewives might like to know how I put up my *carrots.* We like them better canned than fresh. I scrape, slice and wash any amount I have on hand, then I clean my screw-top jars and rinse with cold water. Next I pack carrots into the jars and fill with cold water to which I add one teaspoon of salt to a pint jar and one and one-half teaspoons of salt to quart-size jars. Now I put on the covers and give one turn; I place them in my oven on the grate of my gas range, and when they begin to boil I leave in for two hours, then I turn *the gas off. My rubbers* have been in boiling water. I take the jars out of the oven one at a time and if the water has boiled below the carrots I add enough boiling clear water to cover the vegetables again, and put on rubber, screwing the lid tight, then I return the jar to the oven to stand until cold. I have found that the oven process does much more than the boiler system in regard to keeping the color of the vegetables and fruits as well as their flavors.

Mrs. R.—This is how I prepare liver—Slice the usual thickness, lay it on a meat board and beat with the edge of a heavy saucer (you will call it an unappetizing-looking mass, but this method is a splendid one). Next I put it in a colander and set this in (not over) a large pan, and proceed to pour boiling water over it. Move it around a bit at this stage with a fork, then drain off the water and scald again. Now flour the meat and fry it as usual. You will find that people who dislike liver will often eat it if done by this method.

Newly-Wed—Why is it that Hope Chest lists seldom include a framed time-table for cooking meats and vegetables? Yet, of all the linens and kitchen *utensils* and other things given me for my new home, nothing has helped me more than my typewritten cooking schedule which a thoughtful friend had framed in white-enameled wood for me to hang in my kitchen.

Address inquiries to Miss Kirkman, and inclose stamped-addressed envelope for reply.—Editor.

Ten Years Ago

(The Daily News, November 5, 1917.)

Rev. Fred Graham is in Kaslo today.

* * *

Mrs. Hugh Ross and George Horstead are delegates from Nelson to the provincial trustees' convention which opens tomorrow at Nanaimo.

* * *

Private Tom Lyons, one of the first contingent boys, has arrived at Halifax on his return home, to Nelson.

* * *

Dr. Gillam of Edmonton has arrived in Nelson to take of the work of Dr. Frank. Dr. and Mrs. Frank leave for Edmonton this morning. The doctors have exchanged practices for three or four months.

SLOCAN CITY SCHOOL REPORT FOR OCTOBER

SLOCAN CITY, B.C., Nov. 4.—Following is the report for the month of October for division 1 of the Slocan City public school. The teacher is Miss S. Burns:

Grade VIII.—Velma Clough, 82 per cent; Harold Pinchbeck 79 per cent; Elma Greenwood, 77 per cent; Mary Morrison, 76 per cent;.

Grade VII.—Beryl Talent, 79 per cent; Marion Olstad, 75 per cent; Agnes Muir, 74.9 per cent; Zita Hird, 73 per cent.

Grade VI.—Audrey Blackbourne, Harry Purney, Joyce Johnstone, Ivore Tarron.

Grade V.—Peggy Gage, Hazel Sherwood, Ruby Nye, Stanley Clough.

Foster's Weekly Weather Bulletin

Temperature for month of November, 1927

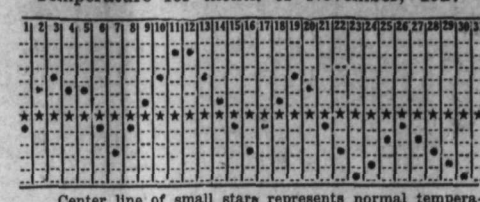

Center line of small stars represents normal temperature for the month, while round dots show the predicted variations.

WASHINGTON, Nov. 5.—A general warm wave will be expected to center on November 5, but will be of short duration, will be preceded by a moderate cold wave north and cool wave south, and will be followed by a severe cold wave that will reach far to the southward. A storm wave of moderate intensity will be expected to cross continent during week centering on November 7. Cold wave centering on 10, following storm wave centering on 7, will be expected to be a part of one of the most extreme periods of month. The fact that Mercury transits the sun's disc on November 10, as seen from the earth, does not place this phenomenon as the cause of cold wave that is expected to center on the same date; in fact, this transit, under conditions existing at time at which it occurs, would have more of a warming than cooling influence were other influences not present. November is not expected to be so favorable to general crop conditions as has been October; *severe storm* period near November 14 will probably produce more inclement weather than has occurred during the entire month of October. Periods of rejuvenating crop weather that were forecast and experienced during mid-September and mid-October will not be repeated during mid-November, therefore it will be advisable that all who have outdoor work to do keep that work as far advanced as possible if it must be done this fall. Those who have followed similar warnings given through these bulletins in the past know that few such warnings have been given that were not verified as beneficial.

Planetary Influence

In ancient times, when astrology and its rules were formulated, the earth was considered as being the center of our universe; all heavenly bodies, including our sun, were thought to move around the earth. Hundreds of years have passed; present-day astronomy has little in common with ancient astrology; empirical influences ascribed to the heavenly *bodies by the ancient astrologers* still carry some weight in the minds of many present-day investigators; many present-day investigators make their calculations in what is termed geocentric astronomy (using the earth as the center, and making all calculations of positions from that center). In many instances it will be found essential to use geocentric positions, but we must not overlook the fact that the sun is king of our little universe and that principal electro-magnetic force moves to or from *his center, only regarding earth's center* at such times when the earth's position places it at such angle relative to sun and planets that a force would be directed toward or from the earth's center. Principal sun spots and earth storms are caused by heliocentric positions of planets (relative positions that use sun as center); sailors, airmen and others who wish to calculate positions on earth must use geocentric data and make geocentric observations; he who wishes to discover the true laws of nature must know the sun as center and supreme, earth as secondary only.

That Body of Yours

By JAMES W. BARTON, M.D.

A Hero Rewarded

A *superior officer,* commenting on the bravery of a private soldier in his unit, stated: "In my opinion, this exhibition of moral courage has never been surpassed in the annals of the army of the United States."

What had he done?

Had he tackled the crew of a machine gun?

Had he taken a batch of enemy soldiers singlehanded?

Had he performed a perilous journey through the enemy lines?

No, he had not done anything like this, and yet his act saved, not only many soldiers' lives, but many thousands of lives throughout the civilized world. As a simple private soldier in the ranks, noting the disastrous effects of yellow fever, when a volunteer was required to actually risk his life to prove that the cause of yellow fever had been found, he offered his life.

Major Reed, the army surgeon, who had been convinced that the mosquitoes transmitted yellow fever by first biting a yellow fever patient and then biting another individual, explained to the volunteer all the danger and suffering that might follow the bite of an infected mosquito. He also told him that a sum of money would be given him for his services. The volunteer refused the money, and stated that he was offering his services in the interest of humanity and the cause of science. *He was bitten by the mosquitoes,* took yellow fever and was watched throughout his illness by the board of yellow fever experts at Havana, Cuba, where the experiment took place.

And you know the result. From that experiment yellow fever has been practically wiped off the face of the earth, thousands of lives have been saved, the Panama canal built, and still another one may be built as the need for same has now risen.

This hero is John R. Kissenger.

Is it any wonder, then, that our foremost workers in the cause of humanity have interested themselves in this man who is now unable to earn a living and have established him in a substantial home in Huntingdon, Ind.

The government is now paying him an adequate pension, so that as he looks back at his heroic act of 27 years ago, he not only has the satisfaction of *having a big share in saving* thousands of lives throughout the world, but also the knowledge that his fellow citizens recognize his heroism.

ELECTING LORD MAYOR INTERESTS

Sir Charles Batho, New Lord Mayor, Comes of Ancient Family

LONDON, Nov. 4.—Every seat of the hall where the new Lord Mayor of London was elected recently was occupied and hundreds of eager faces were grouped above the old wodden barriers used on such occasions. The ceremony of electing a lord mayor proceeded as it it has done since the days of Dick Whittington, and more than usual interest was attached to the election inasmuch as four candidates for the office had been mentioned —a quite unusual thing. Sir Charles Batho was the choice for the high position, as has been recorded in the cables.

After the Common Serjeant, Sir Henry Dickens, had read out the names of the four candidates the present lord mayor, Sir Rowland Blades, and the alderman retired whilst the liveryman made their choice of two.

The name of Sir Harold John de Courcy Moore who earlier had been re*garded as the probable successor to Sir* Rowland Blades, was given out only as a matter of form, as he had conveyed his intention not to stand for the office this year.

The names of Sir Charles Batho and Sir Kynaston Studd who conveyed to the aldermen, with whom the final choice lay. After a few minutes' waiting the gay procession filed back, and the name of Sir Charles Batho was announced as next lord mayor.

Sir Harold Moore, in an interview, mentioned that some time ago he made arrangements for an extensive business tour abroad in 1928, and although, if elected, he would have been prepared to serve, he was only too willing to stand down temporarily.

Sir Charles Batho, the lord mayor-elect, has been a member of the corporation for 14 years, and served as sheriff in 1925-1927. He has been an alderman of Aldgate since 1921. He is 54 years of age and resides at Frinton.

Sir Charles Batho's family for over two centuries has been connected with the Paviors company, and he is a member of the firm of Copland & Co., ship store merchants.

IS PROMOTED

Norman McMillan, appointed superintendent of the C.P.R. Trenton division, succeeding H. J. Main, who is leaving for duties on western lines.

Judge Barker Named Head of Conciliation Board for Nanaimo

OTTAWA, Nov. 4.—The minister of labor, Hon. Peter Heenan, has appointed His Honor Judge C. E. Barker of *Nanaimo, B.C., chairman* of the board of conciliation that will mediate in the dispute between the Western Fuel corporation of Nanaimo and the underground employees.

The dispute centers on the demand of the miners for a restoration of the bonus of 90 cents a day, which in June, 1925, was reduced to 30 cents.

When to Suspect Acid Scalp

It isn't age that dulls the hair. Nor frequent washing or curling. If your hair lacks all life and lustre, it may be due to a condition you can correct in twenty-four hours. Acid scalp.

Neutralize the acid secretions of the scalp, and your hair will have the lovely sheen that makes any hair so attractive. A few drops of Danderine will do this; and as its name implies, Danderine is a scientific dandruff dissolvent. Five minutes after Danderine is applied, every particle of dandruff has been dissolved!

Acid scalp should be suspected if your hair is at all stiff or stringy, or won't hold a wave. Another sign—not so easily detected in one's self—is an acid odor to the hair when it is warm, or after exercise. And for thirty-five cents at any drugstore, you can get a bottle of Danderine that will keep your hair soft and *sweet and "on its good behavior"* for weeks!

DOCTOR HONORED

Dr. James G. Droyer, master of arts and doctor of medicine, Queen's university; Ph. D. of Columbia university; director of laboratories, Manhattan eye and ear hospital, New York; surgeon, pathologist and bacteriologist and a well known practitioner in New York City, who received the degree of LL.D at Queen's university. He is Kingston bred, his widowed mother living there. He is 46 years of age and one of the youngest men to receive the honorary degree of doctor at laws from Queen's university.

SIMONDS SAWS

Their teeth are of a toughness which makes them hold their keen cutting edge under every usage.

SIMONDS CANADA SAW CO. LTD. MONTREAL. VANCOUVER, ST. JOHN, N.B. TORONTO

RELIABLE DYEING

FOR COATS, DRESSES, SKIRTS, JUMPERS, ETC.

H. K. FOOT

High-Class Dyer and Cleaner

Fairview, Nelson, B.C.

"Build B.C."

Pacific Milk Adds Flavor

We print with gratitude a recipe for clam chowder kindly sent us by a friend and would be pleased to hear of results:

"Boil one ham bone, slice one onion, cube one raw potato, add one cup, half Pacific Milk and half water. Add juice of the clams and boil, adding pepper and salt to taste. Then add one teaspoon of butter and 2 rolled crackers. Lastly, add clams before using."

PACIFIC MILK

Factories at Ladner and Abbotsford "BUILD B. C."

Building Material

Let us figure your bills of Building Material. Coast Lumber a specialty.

JOHN BURNS & SON

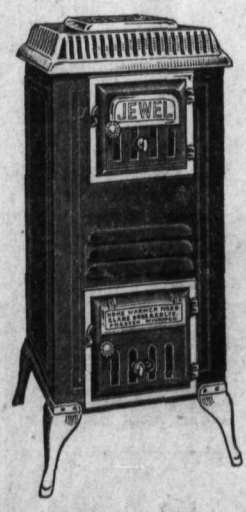

The Pride

Of the housewife is in having a first-class heater.

The Jewel HOMEWARMER

Fills the bill for the best in heating stoves.

It draws the cold air from the floor, heats it and circulates it all through the house. "In other words, it heats by circulation instead of radiation."

Price $45.00 each

Guaranteed

Nelson Hardware Co.

Wholesale and Retail "Quality Hardware"

NELSON, B. C.

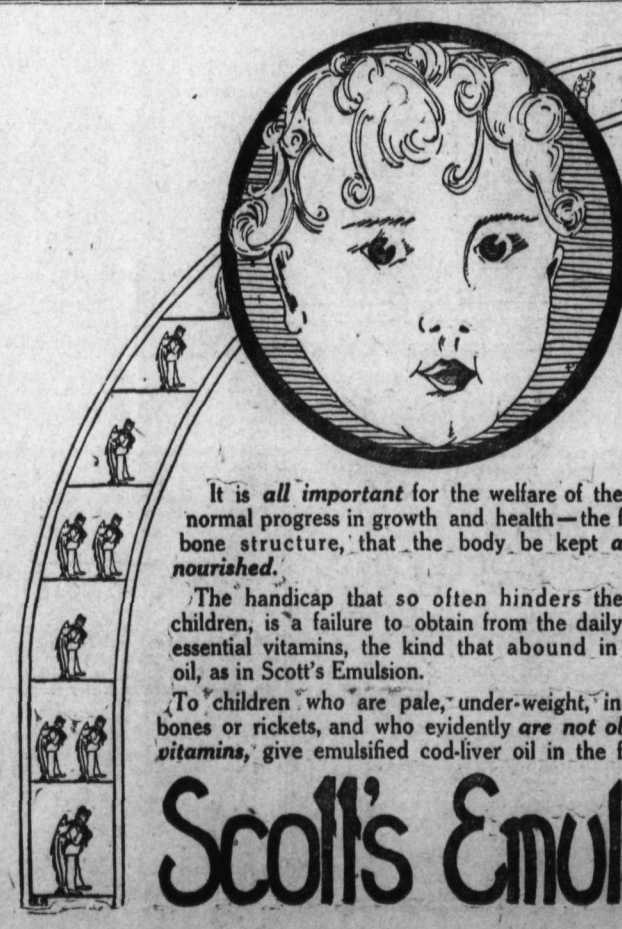

Growing Children Need Vitamins

It is *all important* for the welfare of the young child and its normal progress in growth and health—the formation of a strong bone structure, that the body be kept *adequately vitamin-nourished.*

The handicap that so often hinders the normal progress of children, is a failure to obtain from the daily diet a full quota of essential vitamins, the kind that abound in emulsified cod-liver oil, as in Scott's Emulsion.

To children who are pale, under-weight, inclined to weak, soft bones or rickets, and who evidently *are not obtaining the needed vitamins,* give emulsified cod-liver oil in the form of

Scott's Emulsion

1324

GAYTEES

Are the Overshoes for Fall and Winter.

This snappy new line we have in stock in Fawn, Gray, and Black.

$3.25 TO $5.00

R. Andrew & Co.

Leaders in Footfashion

The Smartest New Evening Costumes Are Planned for Harmonious Effect

THERE are no two ways about it: the flowers that bloom in the spring have nothing to do with the case. Which is meant to imply, in plain English, that the light little dance frocks of summer, whose charm lies chiefly in their color and freshness, are not suited to the rigorous social season of fall and winter. Gay fluffy frocks one may have in a winter's evening wardrobe of course, particularly if one's dress allowance be generous, but for the backbone and main stay of the collection a gown of lovely substantial material, simply cut, with accessories planned to harmonize, is really the wisest and smartest choice.

This charming frock of soft light weight velvet, metallic fabric, heavy silk or satin crepe is suitable for every evening occasion, and achieves greater or lesser degrees of formality through its accessories and finish. The two piece skirt is cut with a bias or straight circular flare in the front, and the frock may blouse slightly above the narrow belt tied on the left hip. The rather deep V decolletage is here outlined with rhinestone banding and finished in front with an ornamental tassel, but if one prefers, the neck may be finished more simply with a narrow binding of self material.

Many smart women are wearing a diamond brooch, such as the one at the left, fastened on the shoulder or at the drapery of gown, an item worth remembering when one omits the rhinestone banding from this frock. The diamonds so glibly mentioned need not of course be real, now that imitation jewelry making has become a fine art.

Shining bracelets of diamonds or diamonds and emeralds are worn, or equally glittering bands of rhinestones and aquamarines. The lady of the illustration is correct in wearing several of these at once; they are sketched in more detail at the left.

The opera pump is still smart at night, particularly in satin dyed to match the frock. But sandals and strap slippers in elaborate brocades, in gold or silver kid, and in brocade combined with gold or silver such as the one sketched are all much in favor, and give the costume a more formal note. (*Copyright, 1927, by Butterick*).

SOCIETY

This column is conducted by Mrs. M. J. Vigneux. All news of a social nature, including receptions, private entertainments, personal items, marriages, etc., will appear in this column. Telephone Mrs. Vigneux at her home on Silica street.

Geishas from picturesque Japan, chic French dolls, quaint Dutch girls and bonnie Scotch lassies mingled with rosy-cheeked English maidens and sparkling-eyed charmers from Canada and the United States in the kaleidoscopically arrayed throng at the Eagle halls yesterday afternoon and evening for the Fair of Nations held by Kokanee chapter I.O.D.E. Facing the entrance to the halls hung an enormous Union Jack. Swinging below a large Japanese parasol, large oriental characters announced the "Japanese Tea Room" where mriads of lanterns swung at the entrance and from two gigantic parasols suspended in a veritable bower of cherry-blossoms and Japanese poppies. At the farther end of the room a Japanese screen and scroll, with characteristically arranged fans, completed the truly oriental atmosphere. Lovely chrysanthemums adorned the daintily appointed tea tables whereon artistic menus, ornamented with Jappy ladies, invited the guests, in both Japanese and English, to partake of the delicious refreshments. Mrs. George A. Hunter, the convener of the tea room, was assisted by Mrs. Thomas Gibson and Mrs. W. S. King. Mrs. W. Nicol and Mrs. E. H. Corpe supervised the serviteurs—Miss Dorothy Armstrong, Miss Sadie Edwards, Miss Ena Hunter, Miss Dorothy Wallace, Miss Charlotte Notman, and Miss Jean Waldie, each attired in a gorgeous Japanese kimona. The Hope Chest booth, bounded by garlands of evergreens and chrysanthemums, occupied one end of the south hall. A huge bell of 'mums was suspended in the center of the booth, where the fascinating contents of the chest were advantageously displayed. Mrs. W. O. Rose was convener of this booth, and was assisted by Mrs. Nelson Murphy, Miss Helen Murphy, Mrs. P. G. Morey, Miss Elva Hannah, Mrs. A L. McCulloch, Mrs. A. J. Dunnett, Miss Jean Gilker, Mrs. Robert Thompson and Mrs. A. J. Dunnett. Charming "Miss Americas" costumed in red, white and blue, with a bodice of stars on a blue background and a skirt of stripes, offered attractive sweets to the ready buyers at the candy booth. This booth was formed by pillars of red, white and blue with a background of American flags and shields. Quantities of delectable candy was displayed in little cartons of red, white and blue each adorned with a George Washington and his famous axe. The convener of this booth was Mrs. W. E. Wasson, who was assisted by Mrs. John Gansner, Mrs. Archie Donaghy, Mrs. W. B. Steed, Mrs. R. L. McBride, Miss Ann McArthur and Mrs. Nelson Ball. Miniature windmills gave a quaint setting to the very attractive Dutch booth wherein dainty Dutch girls offered for sale bulbs of every variety, everlasting flowers, potted plants and Dutch ornaments. At the right of the next booth, a very life-like drum-major in the royal Stewart tartan and busby saluted the eager shopper. The royal lion of Scotland and the tartans of many clans were to be seen in the tasteful decorations, where novelties imported from Scotland were displayed. Little sprigs of real white and purple heather tied with tiny tartan bows proved most enticing. Scotch oat cakes, shortbread and good old Edinburgh rock found ready sale. Here Mrs. C. F. Hunter was assisted by Mrs. Robert Armstrong. Mrs. F. R. Pritchard, Mrs. C. I. Archibald, Mrs. James Brodie, Mrs. F. E. Wheeler, Mrs. George Horstead, Mrs. G. Mills, Mrs. J. B. Gray, Mrs. Renwick, Mrs. George Ferguson and Mrs. J. T. Price. Mrs. James S. McGregor, convener of the French booth, greeted the shopper as a charming Madame Pompadour, in a beautiful old French costume, and Mrs. William Taylor and Mrs. Waldo W. Ferguson, as chic French maids and Gwyneth Vincent as a dashing cavalier, assisted the purchasers in choosing from the many attractive novelties. Here blase French dolls with scornful gaze tinged with amusement, smoked cigarettes. Petite Mrs. A. E. Murphy, as a French doll, added to this booth a Parisian touch all its own. Here varicolored 'mums and snow-berries were chosen as decoration, where, in addition to the French novelties, some really beautiful linens were offered for sale. The booth representing England and Wales was presided over by Mrs. E. Gammon as convener, assisted by Mrs. Gilbert Hartin. The helpers were Miss Carmen Horton, Mrs. M. H. Maloney, Mrs. C. D. Shaw, Miss Bunty Renwick, Miss Evelyn Wallace, Miss Eva Armstrong, Mrs. W. R. Blanchard, Miss Ethel Shaw, Miss Myrtle McKeown, Miss Gladys Gammon, Miss B. Thompson, Miss Edna Shaw, Bob Hall and Douglas Creighton. Little Eric Nicol, Jack Tar, stood at the entrance to the booth and called the wares. Here was sold sweet-scented lavender, and several raffles were conducted. A large portrait of an English bull dog (loaned for the occasion by an Irishman), ornamented the booth, which was beautifully draped with flags of the Empire. The Canadian booth, most attractively decorated with bright-colored 'mums and Canadian flags, offered for sale a great variety of home-baked goodies—cakes, cookies, bread, biscuits and the famous cherry-olives—peculiarly a Nelson product. Mrs. William Waldie as convener was assisted by Mrs. W. A. Thurman, Mrs. Charles Watts, Mrs. C. V. Gagnon, Mrs. Nelson Winlaw, Mrs. L. Hanna, Mrs. J. E. Annable, Mrs. George F. Motion and Mrs. A. Dolphin. Flags and a riot of balloons lent a gay note of color to the decorations in the large hall, where many attended the dance last evening. Mrs. John Cartmel and Mrs. A. D. McLeod were in charge of the decorations, and W. Nicol made an excellent master of ceremonies. Two balloon dances, an elimination dance, and a prize waltz added to the merriment. Many were enticed by the game of "housie-housie" in a booth in charge of A. B. Gilker, A. C. Emory, Dr. G. A. C. Walley, D. D. Townsend, G. C. Arneson and R. D. Hall.

* * *

Gilbert, and Benton Murray of Bering, Sask., arrived last evening on the Crow boat to join their parents, Mr. and Mrs. J. S. Murray, who now have their residence in Fairview.

* * *

Robert Riesterer has left for Trail on a short business trip.

* * *

Miss Margaret Riesterer is in from Salmo for the week-end.

* * *

The Scottish Cholar and Dramatic society, when reorganizing for the season Thursday night at the Strathcona, had a social evening. After the business of the evening, those present played whist, Mrs. A. Sutherland, Mrs. J. McPherson, J. Lane and J. C. Hooker winning the prizes. The duet, "The Garden of Your Heart," by Mrs. A. H. W. Crossley and Mrs. J. C. Hooker, and J. Kerr's vocal solo, "Acushla," were much enjoyed, while the vocal duet, "Love Came a-Calling" by Miss Daisy May and Miss Grace May occasioned particularly hearty applause. Mrs. S. J. McDonald was the able accompanist. Dancing enlivened the latter part of the evening, Miss Helen Forbes presiding at the piano. The Singing of "Auld Lang Syne" brought to a close a most enjoyable evening.

* * *

Mr. and Mrs. S. E. Leahr have arrived from San Francisco to reside in Nelson. They are at present the guests of Mr. and Mrs. A. G. Lambert, Fairview.

* * *

Miss Grace Wilkinson of the staff of the Central school is spending the holiday week-end in Trail.

* * *

Alex Attree of Queens Bay was yesterday a visitor in the city.

* * *

Mrs. T. W. Bingay, Miss M. Bruce and Miss Margo Blaylock are among the week-end visitors in the city from Trail.

* * *

John Toye of Crescent Bay spent yesterday in the city.

* * *

Mr. and Mrs. A. E. Allison and their baby daughter of Trail are spending the week-end in Nelson.

* * *

Charles F. McHardy has left on a visit to Coeur d'Alene.

* * *

Mrs. E. H. Merryfield of Procter was a city shopper yesterday.

* * *

Among the out-of-town shoppers in Nelson yesterday were Mr. and Mrs. J. Cadden of Kaslo.

* * *

Mrs. George Porteous of Queens Bay spent yesterday in the city.

* * *

Mrs. Alex Carrie's circle of the Ladies' Aid of St. Paul's United church met Thursday afternoon, Mrs. James Brodie and Mrs. D. Boyd being the hostesses at Mrs. Brodie's home on Stanley street. Those present were Mrs. H. E. Dill, Mrs. T. F. McKechnie, Mrs. R. A. Peebles, Mrs. A. McCallum, Mrs. M. H. Maloney, Mrs. William G. Stewart, Mrs. C. Darough, Mrs. J. Simons, Mrs. C. F. Sedgwick, Mrs. William Ramsay, Mrs. C. J. Currier, Mrs. J. A. Curran, Mrs. E. R. Obenchain, Mrs. Alex Carrie and Mrs. W. A. Sewell.

* * *

Major Budd and Mrs. Budd were visitors in the city yesterday from Queens Bay.

* * *

Jack Hopwood, who has been visiting in Nelson, the guest of his brother-in-law and sister, Mr. and Mrs. S. J. Hillyard, Latimer street, left last evening for Vancouver.

* * *

Mr. and Mrs. J. Bailey of Salmo were among the visitors yesterday in the city.

* * *

Everett Brasch, who has been a visitor in Nelson this week, leaves today for his home in Procter.

* * *

George A. Leitch, who has an interest in the Ruth-Hope mine on Lemon Creek, is at present a visitor in the city from Regina. E. B. Webster has also arrived in Nelson from Regina to take charge of the mine.

* * *

George Murray of Trail was a Nelson visitor yesterday.

* * *

Circle No. 3 of Trinity United church met at the home of Mrs. R. L. McBride, Hoover street, Thursday afternoon. Those present were Mrs. John A. Irving, Mrs. A. Hancock, Mrs. E. M. Fleury, Mrs. T. German, Mrs. A. J. Miller, Mrs. J. Foote, Mrs. R. J. Hughes, Mrs. N. G. Stibbs, Mrs. H. Amas, Mrs. H. Thorpe, Mrs. W. C. Mawhinney, Mrs. G. E. Sparkes, Mrs. L. Hanna, Miss M. Turner and Mrs. F. Oakley.

* * *

Mrs. H. J. McLean entertained informally at the tea hour yesterday afternoon at her home on Baker street. Effective arrangements of chrysanthemums decorated the rooms. Mrs. D. H. Maloney, Miss Eleanor Wright and Miss Tena McLean assisted the hostess in serving. The guests were Mrs. T. L. Marquis, Mrs. D. D. McLean, Mrs. S. Jackson, Mrs. S. Beck, Mrs. W. Simpson, Mrs. J. T. Price, Mrs. D. H. Maloney, Mrs. Duncan McLean and Mrs. H. Stanton.

* * *

Miss Pearl Rolland of Vallican was a visitor in the city yesterday.

* * *

Among the out-of-town shoppers in the city yesterday was Mrs. P. L. Trainor of Kaslo.

* * *

Miss Vera Redpath left last evening for Kamloops to spend the week-end with her sister, Mrs. Cymryd Williams.

Meagher's

611 Baker Street. Phone 200.

The Two Faced Crepe Satin Frock

These smart Dresses are the newest of the new. Fashioned of Crepe Satin, ingeniously using both surfaces of the material to emphasize the important flare skirt and their snug hip-line, new back effects, new necklines and flared or pleated skirts. All have decidedly youthful lines and are beautifully tailored. All colors. Sizes 16 to 38. REASONABLY PRICED AT **$25.00** TO **$45.00** EACH.

NEW FALL MODE FOR STYLISH STOUTS COATS AND DRESSES

Of special importance is this showing to the woman who is consistently large and prefers the up-to-the-minute styling of ready-made garments. She will find in this display specially designed and individual sizes Coats and Dresses with that made-to-order satisfaction, yet with ready-made convenience and economy. All the newest materials in both Silk and Wool, newest colors, new slenderizing lines and lowest prices. Sizes to 46 in both lines. DRESSES **$25.00** TO **$59.00** EACH. COATS, **$35.00** TO **$75.00** EACH.

SOFT HATS OF VELVET

As this is to be a Velvet season, a smart stitched Velvet Hat, soft and comfortable, and becoming to all types, is just the thing for all occasion wear. It comes in all the new and lovely colors of Blue, Green, Red, Biege, Brown, Navy and Black. To be really up-to-the-minute, one must wear a Velvet Hat. REASONABLY PRICED AT **$7.50** TO **$18.50** EACH.

Halloween Party Is Held by Pupils of Ainsworth School

AINSWORTH, B.C., Nov. 4.—Halloween was celebrated here by a frolic held in the school house with the children in costume. Miss Perkins, the school teacher, represented the witch, and very fitting she looked. Others in fancy costume were Isabel McLellan, Mona McLean and Ileen Fletcher as Halloween girls; Stanley McLellan, Uncle Sam; Billy Lane, coon; Bunty Lane, Charlie Chaplin; Margaret Thompson, Red Riding Hood; Grace Tonkin, Mother Goose girl; William Tonkin, Jack Tonkin, Hans Hansen and Marvis Fletcher as clowns; Isabel Lane and William Hansen, ghosts, and David Lowndes, Boy Blue.

The children took part in the grand march, after which they played games, including musical chairs, bobbing apples, seeking fortunes in the witch's cauldron, pinning on the black cat's tail and many others. Afterward they had a splendid supper and went home tired, but happy.

A number of parents and friends attended and took part in the fun. Miss Perkins and her older scholars had the school room beautifully decorated in true Halloween fashion.

Mrs. Hawes and Tom Hawes were in town over the week-end.

Bob Quinn of Nelson left for his home on Tuesday, after spending a time prospecting.

Mrs. Harmon was a visitor to Nelson on Monday.

Orne Thompson came in from Kimberley on Tuesday and will leave with Mrs. Thompson and their two children a few days for that place. They will reside there.

KINNAIRD NOTES

KINNAIRD, B.C., Nov. 4.—Miss Lilian Killough spent the week-end in Rossland visiting her brother, Joe Killough. While there she was a guest of Miss Stella Jorgensen.

An enjoyable Halloween party was held on Monday afternoon at the school house. The teacher, Miss Margaret McLeod of Nelson, had a very nice program of games and contests arranged and prizes for the winners in the shape of weird and fantastic toys. Candies, nuts, cakes and home-made toffy supplied the refreshments, and everyone had a most enjoyable time.

Mrs. McLeod of Nelson visited her daughter on Monday and was present at the Halloween party.

GEORGE NICHOL IS INJURED, SLOCAN

SLOCAN CITY, B.C., Nov. 4.—George Nichol, who had been employed on tramway construction at the Hope mine on Lemon creek, met with an accident on Tuesday evening just before quitting time. It is not known just how the accident happened as Mr. Nichol was found in an unconscious condition, but it is supposed that he had in some way been hit with the cable. He was attended by Dr. Bennett of Nelson and is now resting easily in Kootenay Lake General hospital.

Mr. and Mrs. Thomas McNeish returned a few days ago after an extended trip to Emmett and other points in Idaho.

M. Cameron was a visitor to Nelson during the week.

Mrs. Marsh of Calgary, aunt of Mrs. R. G. Warner, who has been visiting her niece and family for the past two months, left on Friday for her home.

Canadian Appointed as Dean Washington School Journalism

SEATTLE, Nov. 4. — Appointment of Vernon McKenzie of New York City, associate editor in chief of the International Magazine company, as dean of the University of Washington school of journalism, was announced tonight.

A graduate of the University of Toronto, Mr. McKenzie served in the Canadian infantry and the Royal Air force during the world war, and later was Canadian trade commissioner to Scotland and Ireland. At one time he was a lecturer in journalism and short story writing for the University of Toronto extension division. Among his editorial positions has been the editorship of Canadian trade papers.

SECOND READING

CAPETOWN, South Africa, Nov. 4.—The flag bill passed second reading in the union senate today.

FOLLOWS CECIL

Ronald F. McNeill, M.P., financial secretary to the British treasury since 1925, has been appointed successor to Viscount Cecil of Chelwood, chancellor of the Duchy of Lancaster and a member of the Baldwin cabinet. He has published several books, including "Home Rule Its History and Danger," 1907, and is a devoted Ulster man. He was prominent in connection with the downfall of the coalition government under Lloyd George in 1922.

INVERMERE NOTES

INERMERE, B.C., Nov. 4.—Louis J. Diehl of Athalmer has returned to live on the prairies of Alberta. Before leaving Mr. Diehl was tendered a complimentary banquet in the Coronation hotel by the business men of the district.

Arthur O. Wheeler, D.G.S., F.R.G.S., of Sidney, B.C., accompanied by Mrs. Wheeler and Miss Gurton, motored through here from Banff, spending Monday night here and leaving next morning for the coast.

KIMBERLEY NOTES

KIMBERLEY, B.C., Nov. 4.—Mrs. Pearson of the Windermere is visiting at the home of her daughter, Mrs. J. T. Thompson.

B. Stuart has arrived in town from Summerland, B.C., and expects to remain here for the winter.

A. Chisholm bagged a fine buck on Thursday in the vicinity of Matthews creek.

JUST ARRIVED

A nice line of moderate priced Lightning Opener Tobacco Pouches. Come in and look them over. You are not getting the best value if you are not smoking our SPECIAL MIXTURE.

BUSH'S

WILLIS PIANOS

"Canada's Best"

Sole distributors, from the factory, for the Kootenay District:

KOOTENAY MUSIC HOUSE,

Nelson, B. C.—"The Piano Store"

BABY'S OWN SOAP for the Nursery

Best for You and Baby too

Allen's Soaps Limited, Mfrs., Montreal 6-27

"Let the Clark Kitchens help you."

Add even amount of water, bring to a boil and serve—Delicious and economical—

"Canada Approved" is on labels of Clark's Meat Soups guaranteeing purity.

Ask your dealer for Clark's Soups

Made in Canada by the packers of CLARK'S Celebrated Pork & Beans.

44-46

CLASSIFIED ADS BRING RESULTS.

Sour Stomach

Thereafter instead of soda take a teaspoonful of "Phillips Milk of Magnesia" in water any time for indigestion or sour, acid, gassy stomach, and relief will come instantly.

Better Than Soda

For fifty years genuine "Phillips Milk of Magnesia" has been prescribed by physicians because it overcomes three times as much acid in the stomach as a saturated solution of bicarbonate of soda, leaving the stomach sweet and free from all gases. Besides, it neutralizes acid fermentations in the bowels and gently urges this souring waste from the system without purging. It is far more pleasant to take than soda.

Insist Upon "Phillips"

Each bottle contains full directions—any drugstore.

The Luxury Soap of the World

YARDLEY'S

Old English

LAVENDER SOAP

THEN the swinging coach rattling over cobblestones. Now the purring motor gliding over smooth highways.

Through generations of changing modes Yardley's Old English Lavender Soap has remained the standard of purity.

Now, as it did then, Yardley's yields a bountiful lather of soothing quality which refines complexions—touches them with its sweetly lingering lavender breath.

$1 per box of 3 large cakes, at all best druggists and department stores

YARDLEY, 8 New Bond Street, LONDON, England

CANADA: 358-362 Adelaide St. W., Toronto 2, Ont. U.S.A. 15 Madison Square, New York

See the 1928 Models McLaughlin-Buick Cars

BEFORE YOU FINALLY DECIDE ON YOUR BUY

"When Better Cars Are Built McLaughlin-Buick Will Build Them"

NELSON TRANSFER CO., LTD.

Cor. Vernon & Stanley Sts. Nelson, B. C.

Made Its Way by the Way It's Made

For Thanksgiving

CURLEW ICE CREAM BRICKS

After the Thanksgiving dinner on Monday you could not provide any more delightful dessert than an Ice Cream Brick.

It is a light, easily digested food which pleases everyone. Just the thing to finish off a good meal.

ORDER FROM YOUR DEALER

CURLEW CREAMERY Co., Ltd.

BUTTER ICE CREAM MILK

All Perfectly Pasteurized Products

For Constipation

DR. A. W. CHASE'S K.&L. KIDNEY AND LIVER PILLS

CONSTIPATION INDIGESTION AND HEADACHE

WEAK BACK KIDNEY AND LIVER TROUBLES

WEAK MEN

and for all Diseases of Men

Take Our Herbal Remedies

Book on Skin Diseases, New Treatise on Chronic Diseases by Herbal Remedies. Pamphlet on Loss of Manhood and Diseases of men. Booklet on Female Ills; and advice, free by mail; 30 years experience. Without criticising or disparaging your local doctors write us before losing hope Treatment by mail our specialty

ENGLISH HERBAL DISPENSARY LTD.
1358 Davie, Vancouver, B.C.
The Oldest Herbal Institution

Read the Advertisements
THEY LIGHTEN WORK

JOY

By BARBARA WEBB

A STORY OF LOVE, TRIAL, TEMPTATIONS AND TRIUMPHS

Joyce Daring flees from a home broken by the separation of her parents, shortly after her mother, Agnes Daring, departs. Her father finds her, but she refuses to return home. Her mother stumbles on her hiding place and takes a room in the same house under an assumed name. Then she starts a cross intrigue, in which she arranges for Henry Deacon to see Joyce, and also encourages "Butch" Seltzer, an undesirable suitor, while Joyce spends her evening with David Tompkins, her father's favorite.

CHAPTER IX.

THRILLS OF THE JOB

Joy gave a final brush to her brown curls. From the silver canity case she lifted the little rouge pad and gave her cheeks the merest touch.

"Leaving now?" same a sleepy voice from the far bed.

"In about a minute," answered Joy, smiling over at Gladys, huddled in bed.

"Oh, my Gawd—don't ever let me hear you, use any of that rough language, Joy—I gotta get up and wash this morning."

Her hair hung frousled about her face, which looked rather drawn this morning. Once again Joyce noted, and envied, the sadness of the older girl's eyes.

"Well, I'm running along," Joyce said, kissing her hand to Gladys. "See you tonight and tell you all about it."

"Fine," agreed Gladys, "and look here, kid, keep your mouth shut and let the other fellow do the talking. That's my rule. Let the boys alone, unless they're old school friends. That's what I'd tell a daughter of mine—if I had one," she added, hastily, "the first morning she stuck her tootsies out into the cold, cold world."

Joyce walked in the sun down the avenue. Half an hour later she was waiting impatiently with a dozen other girls for the class to begin.

There was a short lecture on the ethics of courtesy, responsibility, obligations to the public. Joyce listened eagerly, already seeing herself in the role of instructor. Some of the girls yawned. One frankly went to sleep. Only Joyce and one other girl listened attentively. At the end of the lecture they were given slips of paper with expressions used in making calls ayped in neat rows.

"There will be half an hour of study now," said the instructor, "during which you may commit to memory as many of these phrases as possible. Then we will spend some time in making actual calls over a house switchboard."

Joyce brought all her hungry mind to bear on the slip. At the end of the study she was sure of every phrase.

She went eagerly to the practice switchboard. It circulated only in the building, of course, but in her imagination was alrady calling San Francisco. Dreamily she was putting through a call from a wealthy clubman to a movie star and listening in the fervid conversation when the sharp voice of the instructor recalled her.

"I have signalled you three times without response, Miss Daring," said the teacher.

"Excuse it, please," said Joyce mechanically, hoping this was the right phrase.

The class tittered, and Joyce blushed, but she made no more mistakes that afternoon.

Out in the spring sunshine after work she debated walking or riding. There might be a telephone call from Deke or Davey, at the house. Perhaps her mother was still home and they could exchange a few words. No, walking was good for the complexion, so she joined the strolling crowds and went eastward with them.

A few blocks from the rooming house a man fell into step with her.

"Hello, Joyce!"

Joyce looked up. Butch Seltzer was looking down at her.

"Hello, Butch, this is a surprise," she answered, unable to keep a certain cordiality from her voice.

"Going home? Mind if I walk along? How about something to eat?" They were in front of a soda fountain. Joy was young enough yet to be ever hungry.

"All right," and she allowed him to guide her into the tiled room where he ordered double chocolate sodas, with whipped cream for them both, then sat devouring her with his eyes.

Sodas consumed they went out again onto Euclid avenue. Their tongues limbered, and they went along merrily enough until the Jeknis home was reached.

Butch stood a little awkwardly in front of Joy. "Say, Joy," he said, "I guess I've been a little rough lately when I've been with you. I know you think I'm bad clear through. But if you'll let me see you now and then, why I'd like to do better. I got a regular job now, in a garage. And if you'll let me hang around sometimes I'll go straight, honest I will."

Joy was touched. Perhaps she could make a man out of him.

He took her hand in open delight and some embarrassment. "Gee, Joy, you mean it?"

She nodded. "I do," she said, "if you mean what you say."

"Can I take you to the show Wednesday night?" he asked. "That is my night off. I got to work some nights at the garage."

"We'll see," she promised. "Call me up here tomorrow afternoon and I'll tell you for sure.

"Special delivery for you," said Mrs. Jenkins, holding out a heavy cream colored envelope, a man's sized stationery.

Joyce tore it open.

"Joy dear:

"When I got home last night I found Mother and Dad had decided to drive my sisters off to their camp and they want me to go with them. The trip will take 10 days and I feel that I must go. I am so sorry I didn't see you before leaving. I wanted you to go to the theater with me Wednesday. I'm enclosing some tickets. Maybe your mother or the girl you room with would like to go with you. The tea date still stands but it will have to be a week from Sunday. Please keep that for me, Joy. And find time to drop me a note at the Warldorf Astoria in New York. We'll be there a day.

"Love,

"DEKE."

She was surprised at her sense of disappointment. "Of course, he couldn't help it," she told herself. But she felt the tears smarting against her eyelids.

"A gentleman called for you on the telephone a little while ago," broke in Mrs. Jenkins. "He said he would call again."

"That's Davey," thought Joyce "He's faithful, anyway."

In her room she felt lonely and depressed. Nothing to do. No place to go.

She nibbled on an apple. Gladys would be home soon. Davey telephoned again and she promised him Tuesday evening.

Then she picked up a new magazine and began to read. Presently Gladys came in.

She held a letter in her hand and her face was pale. But she spoke gaily.

"What's on your mind, kid?" she asked. "Tell me the whole story of your life beginning with this morning when you left the palatial mansion of the Jenkins."

"So its going all right," she commented when Joy had finished a recital of the day. "Say, I wish you'd learn that job fast. One of the girls on our switch board at the Statler is leaving next month and I think I could get you in there if you don't take too long to learn the exchange board."

"Oh, Glad!" cried Joyce. "Do you think you could? That would be ever so much more exciting than just working in an exchange."

"Well, we'll see," said Gladys.

Then she sat looking dispiritedly out of the window.

Joyce was trying to write a letter to Deke, a letter that would show him she missed him, but that wouldn't betray too much of her heartache over his absence. She had made exactly five starts when she was roused from her own affairs and begin to cry with sobs that shook her slight body.

"Glad!" she cried. "What is it? Can I help? Tell me."

She put her arms about the oldest girl, trying to comfort her.

Gladys shook her aside. "Let me be," *she sobbed. "Let me be."*

Suddenly she leaped to her feet and fairly ran from the room.

She was gone for half an hour, during which Joyce found herself wondering again and again what could be the cause of this strange outburst.

Then Gladys came back.

"Joyce," she said, standing in the doorway, her dark eyes glittering. "Joyce, if anybody else asked you this I'd tell you to tell 'em to go straight to hell, but I know I'm straight and I'll pay you back, so help me God. I want you to loan me a hundred dollars—now."

TOMORROW—New attachments, new heartaches! A girl thrown on her own resources by the wrecking of her home finds loved ones and friends bring aid to her trials. Read how Joyce Daring faces real troubles in tomorrow's instalment of "Joy," the love story of an American girl.

NEW WAY TO STOP FITS

Wonderful results are reported by Epilepsy Colonies using a new remedy that stops the most stubborn cases of Epileptic fits or spasms and is not habit forming. Any reader who sends name to Phenoleptol Co., Dept. 358A, Box 71, St. Johns Place Station, Brooklyn, N.Y., will receive a free booklet explaining this new guaranteed treatment. Write them today.

ASPIRIN

The whole world knows Aspirin as an effective antidote for pain. *But it's just as important to know that there is only one genuine Aspirin.* The name Bayer is on every tablet, and on the box. If the name Bayer appears, it's genuine; and if it doesn't, it is not! Headaches are dispelled by Aspirin. So are colds, and the pain that goes with them; even neuralgia, neuritis, and rheumatism promptly relieved. Get Aspirin—at any drugstore—with proven directions.

Physicians prescribe Aspirin; it does NOT affect the heart

Aspirin is the trade mark (registered in Canada) indicating Bayer Manufacture. While it is well known that Aspirin means Bayer manufacture, to assure the public against imitations, the Tablets will be stamped with their "Bayer Cross" trademark.

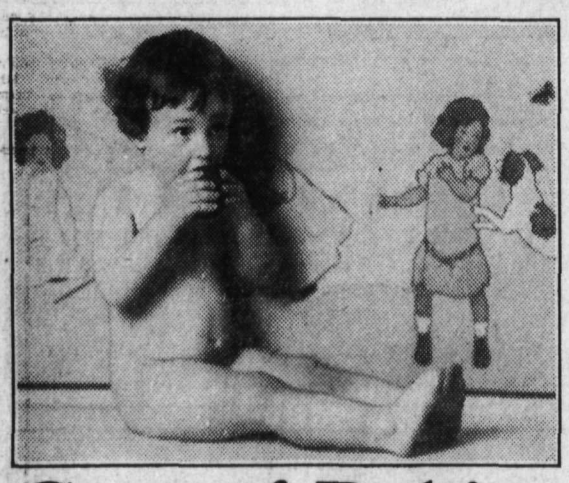

Care of Babies

Why do so many, many babies of today escape all the little fretful spells and infantile ailments that used to worry mothers through the day, and keep them up half the night?

If you don't know the answer, you haven't discovered pure, harmless Castoria. It is sweet to the taste, and sweet in the little stomach. And its gentle influence seems felt all through the tiny system. Not even a distasteful dose of castor oil does so much good. And it is so pleasant to take. Taste it yourself, and you'll know why "Children Cry for It."

Fletcher's Castoria is purely vegetable, so you may give it freely, at first sign of colic; or when you even suspect the approach of constipation; or diarrhea. Or those many times when you just don't know what is the matter. For real sickness, call the doctor, always. At other times, a few drops of Fletcher's Castoria. See how quickly all fretfulness or wakefulness will cease!

Only one word of warning: the above advice is true of genuine Castoria.* The kind called Fletcher's, bearing Fletcher's signature is genuine—and does not contain opiates or any other drug that can harm your baby. Other preparations may be just as free from harm; the writer does not know as to that, but does know one family whose children will never make the experiment!

* SPECIAL NOTE: With every bottle of genuine Fletcher's Castoria is wrapped a book on "Care and Feeding of Babies" worth its weight in gold to every mother or prospective mother.

Children Cry for

Fletcher's CASTORIA

VISITS DOMINION

Ali Akber Kiachif, commercial attache of the Persian legation at Washington, a visitor to Canada in the interests of Persian trade.

ESCAPED ELEPHANT CAUSES EXCITEMENT

NORTHAMPTON, Eng., Nov. 4.—The villagers of Tiffield, a small parish with fewer than 300 inhabitants, about seven miles from Northampton, had an exciting two hours one night recently when a young elephant at the farm of Robert Fossett, well-known circus proprietor, broke away from its keeper and made for the fields. Fossett keeps some of his circus animals at Tiffield, and this elephant, which was one of them, was undergoing a course of training. The animal bolted while it was out for a walk. All kinds of ruses were adopted to recapture it, but it burst through hedges and fences and crossed the village allotments.

After some trouble the elephant was captured in a yard and was secured with chains and ropes. It required the united efforts of 15 men to induce the elephant to leave the yard and walk through the village to its quarters. It was along a path lighted by torches that the beast at last made its way back home.

Eddie Bennett, the New York Yankees' mascot, has seven major league pennants to his credit over a period of nine years. He has brought five to the Yankees and one each to the Chicago White Sox and Brooklyn Dodgers.

Short of Breath Dizzy, Sinking Spells COULDN'T WALK FAR

Mrs. L. A. Oliver, Granville Ferry, N.S., writes:—"A few years ago I had dizzy, sinking spells so bad I could hardly stand up without taking hold of something to support me, and I could not walk any distance on account of being so short of breath.

"I had taken a lot of doctor's medicine, but it did me no good, only for the time being, so reading in the B.B.B. almanac about I decided to try them and found them to be just what they are recommended to be, and I feel that I owe my life to them."

MILBURN'S HEART AND NERVE PILLS

Price 50c. a box at all druggists and dealers, or mailed direct on receipt of price by The T. Milburn Co., Limited, Toronto, Ont.

Skin Sufferers Try This 1 Minute Test

Are you tormented with the agony of a burning, itching skin which seems to defy relief? Do you suffer from eczema, pimples, ulcers, and other forms of skin troubles?

At no risk to you, we invite you to try this one minute test: Come to our store and get a bottle of D. D. D. on trial. Gently wash the itching portion of your skin with D.D.D. prescription, the antiseptic healing lotion. Then watch for results. If you do not experience that calm, cool sensation, if that itch is not *stopped in one minute*, just bring the bottle back and your money will be refunded *at once*.

D.D.D. THE Lotion for Skin Disease

City Drug & Stationery Co.
Rutherford Drug Co.

BRAMWELL BOOTH FOUND FATHER HARD TO MANAGE

Present Head of the Salvation Army Says the Founder Was "a Handful"

LONDON, Nov. 4.—"I cannot claim that I was a good boy. On the contrary, I was a regular limb." This was the confession which came from General Bramwell Booth, when he had a civic welcome at Walsall, the town wherein his father conducted some of his earliest ministrations, and where he conceived the idea of the Salvation Army.

"My father was an intensely religious man," continued General Booth. "He was a hard nut, and he knew how to take the blows of the world and suffer difficulties and discouragements. My mother was a deeply spiritual woman, but my father's influence dominated the home, and we had religion all day, and every day, and seven days a week. We were poor in those days, but my mother used to say to me 'I had rather *you served God in rags than be a millionaire.'*

"I have had a happy life, but it has been full of cares and worries. I had a great responsibility in the early days of the Salvation Army—I had to manage my father. In many ways I found him a handful. Were he here he would say 'You, Bramwell, were a little difficult, too.' He was a strong, determined character, with great power of will. I was his lieutenant for 36 years. Although he was difficult to work with in some ways, we never really had any serious differences. Some people thought he was an irritable and angry man, and difficult to get on with. That is all nonsense. He was sharp, but the humor came directly after that."

Two Cave-Browne-Caves in the Royal Air Force

LONDON, Nov. 4. — There are two Cave-Browne-Caves in the Royal Air force. They are brothers, and confusion is quite easy, so the service has solved the problem in its own way. One of these Cave-Browne-Caves is "Mark 1," and the other "Mark 2." It is the latter—his full title is Group-Capt. H. M. Cave-Browne-Cave—who is in command of the four flying battleships which left Plymouth on October 17 on a 25,000-mile cruise to Singapore and around the Australian continent.

This cruise, which has been described very fully in the cable dispatches, is the most romantic and ambitious long-distance flight that has yet been planned for the crews will practically live in the air for a year, and the machines are so equipped that it will be possible to sleep on board in comfort, and to cook meals.

The first world's 18.1 balkline championship tournament is being planned for early in 1928. Teams from the United States, France, Belgium, Germany and Japan will enter the competition.

The new Mortefontaine club of France, between the forests of Chantilly and Armenonville, is said to have the most beautiful golf course in the world. The club is not only expensive, but limited to 400 members.

Bought Her Freedom for Ten Cents!

Keeping the System So Clean There Are No Body Odors

A lot of people who never have to take a laxative eat a candy cascaret now and then. Do you know why? They have found that cascara sweetens the whole system—brings an immaculacy of person that means everything. It prevents bodily chemistry from ever making one unconsciously offensive to others. And what a perfect regulator of the bowels!

Salts affect the lining of the bowels. Mineral oils leave a coating that the blood must carry off through the pores. How much better to cascarize the system, and cause the bowels to expel everything by normal muscular contraction! To say nothing of the cleaner, sweeter condition that lasts for days—a wholesome condition that makes the use of deodorants quite unnecessary in January or July! Men and women whose years have brough on sluggishness often find that a cascaret only once a week is all the tonic they needed.

Cascara is splendid for children, too, and they love the taste of this candy laxative which every drug store has for 10c and 25c.

"IT'S GLORIOUS to have no more dread of faulty elimination. And to know there can be no offense to perspiration, and no need to check it. I would never be without the candy laxative—

CASCARETS

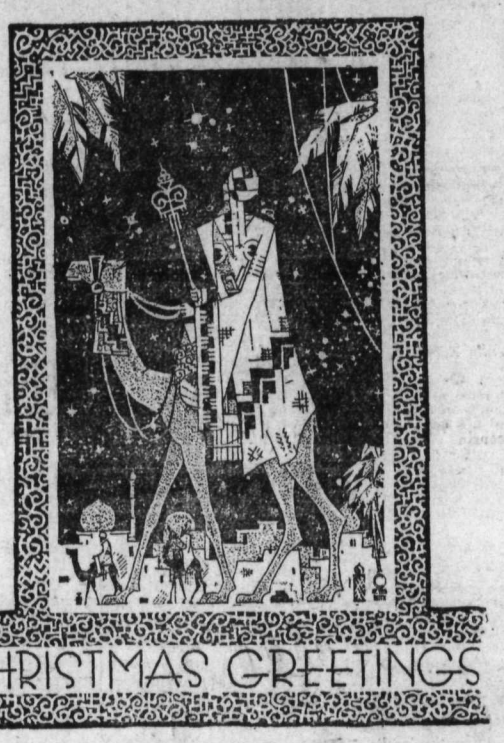

Exclusive Personal Greeting Cards

Printed With Your Own Name and Address

We have never had a more beautiful selection of cards and they have never been sold at such low prices. We give you two dozen for the price of a single dozen.

The prices are low, but the cards are of the highest quality. All are new cards, just arrived from the east and from England. Ask to see the English hand-tinted cards in pastel shades. They are artistic enough to frame.

These are the prices, including printing of your name, etc.:

Two dozen for	$1.50
Two dozen for	$1.75
Two dozen for	$2.25
Two dozen for	$2.50
Two dozen for	$2.75
Two dozen for	$3.00
Two dozen for	$3.25
Two dozen for	$3.75

TO OUT-OF-TOWN CUSTOMERS—At these prices we are unable to send out samples, but if customers will state the price they wish to pay and give an idea of the style and card, we can assure satisfaction.

Order Early; the Cards Are Selling Fast

When buying from us, you can depend on an exclusive design. No one else can purchase the same design as you select.

The Daily News Job Dept.

Phone 144----Two Lines

PRINTING——RULING——BOOKBINDING

1325

HANSEN KAYOES BRITISHER IN FIRST ROUND

IG DANE PUTS PHIL SCOTT TO CANVAS EARLY

itish Champ Is Floored Seven Times in Two Minutes Milling

AS OUT FIVE MINUTES FROM THE LAST PUNCH

gh Jab to Head Starts Scott's Fall; He Never Landed Clean Blow

MADISON SQUARE GARDEN, New rk, Nov. 4.—Phil Scott, invading Brit- heavyweight, suffered a knockout at hands of Knute Hansen, Danish sail- in the first round of their scheduled round bout here tonight.

The British champion, making his de- t in an American arena, was floored en times when the referee stopped bout. At the start Hansen sent the glishman down for a count of three th a right jab to the head. Hansen pt pummelling Scott with right and t hooks, sending him to the resin six re times, when the referee lugged the itisher to his corner, senseless. In dition to the initial count of three, ott remained recumbent during the t round for counts of five, six, nine, en, eight and four.

The big Englishman displayed abso- ely no form, lasted but 2 minutes d 20 seconds of the round, but in t time displayed a brand of game- s seldom seen in the historic Garden g.

OTT BADLY HURT

Almost at the very start Hansen drove short left hook to the Briton's chin d the tumbling act was on. Badly rt, Scott took a count of three, and e to meet a right cross that dumped n for five. Another right to the chin awled him for six.

Although knowing nothing of in- hting, Scott attempted to fall into a nch, and as he drove forward Han- ripped a right to the body that opped the Englishman, protesting il, for a count of nine. The referee ved aside the claim, however, and nounced later that the punch landed the pit of Scott's stomach.

SES AND FALLS

In rapid succession thereafter Scott e from smashes to the chin, after ing counts of seven and eight, only meet a final crushing right to the d that curled him in a helpless heap the center of the ring. After count- four, Referee Magnolia dragged ott to his corner, where he was out fully five minutes.

The swift and crushing defeat of the ader, although startling, appeared in- table even as he squared off against huge Dane from Wisconsin. The nted left hand of the visitor failed land on Hansen in a half dozen tries d he was equally wild with his right the few seconds before he took his t trip to the canvas. Hansen ighed 207½, Scott 195¼.

Geo Lomski, stiff punching youngster m Aberdeen, Wash., hammered Yale un of New York into a decisive de- t in a 10-round semi-final. Lomski's ious body punching had Okun reel- in each of the last five rounds. Okun ighed 172¼ and Lomski 168¾.

oncentrator Team Is Defeated by the Tunnel Hoopsters

KIMBERLEY, B.C., Nov. 4.—The apman Camp basketball team went wn to defeat for the first time since y organized in 1926, when they met Tunnel team on Thursday evening, vember 3, in McDougal hall.

t was certainly an off night for the ncentrator boys, not one of them ying up to par.

The leading scorers for the Tunnel re Chisholm, Rowland and C. Gill. fact they all played a good game. e final score was 29-19.

This victory gives the Tunnel boys lead in the league series.

BIG LEAGUERS GO MOOSE HUNTING

Preliminaries to the hunting trip of the biggest party of major league baseball stars ever to invade the Canadian woods included a softball game at Fredericton, the capital of New Brunswick, between the big leaguers and a team from the Fredericton branch of the Canadian Legion. Frederick C. Johnson, American vice-consul at Fredericton, who threw the first ball of the game, is shown inset. Left to right, Benny Bengough, New York Yankees; Fred Hoffman, Boston Red Sox, and Mark Koenig, New York Yankees. Seated (from left to right) on the bench are: "Bullet Joe" Bush, Toledo; W. J. Slocum, New York baseball writer; Bob Shawkey, New York Yankees; Dr. Wolford, Brookville, Penn.; "Sad Sam" Jones, Washington Senators; Eddie Collins, Philadelphia Athletics, and J. D. Black, who on behalf of the provincial government has arranged the baseball stars' moose hunting trip to New Brunswick.

This Redskin Really Did Bite the Dust

By AL DEMAREE
(Former Pitcher, N. Y. Giants)

Pat Page, Indiana coach, was an end at the University of Chicago in the days when the Maroons played the Carlisle Indians. One day, 20 years later, when Pat was assistant coach at Chicago, a player suddenly ran and made a dive for something glittering in the grass. He came up with a piece of gold.

Pat remembered then, having knocked a gold tooth out of one of the redskins during that game long ago. They had stopped the game then to look for it, but couldn't find it

W. A. Alexander, coach of the Georgia Tech, eleven, tells one on a big husky who showed up for his team one year. The fellow looked pretty good in scrimmage, but one day he came to Alexander and said, "Coach, I like this football pretty good, but one thing I want explained. I have studied the plays and know what I do on every one. I know that 33 is a play off tackle and 72 is a forward pass, but what I want to know is what the hell the quarterback calls all those other numbers for?"

Earl Sande, Famous Jockey, Is Barred for Foul in Race

BALTIMORE, Md., Nov. 4.—Earl Sande, famous jockey, was stripped of his badges and ejected from the Pimlico race track today after the running of the $40,000 futurity. He was alleged to have fouled Reigh Count, ridden by C. Lang.

Sande, up on J. E. Widener's Batteau, bore over on Reigh Count, it was charged, and used his elbows to interfere with Lang. Reigh Count was the favorite.

Sande cried when told of the club's action and denied he committed a foul. He said: "Jockey Lang came between me and the rail and when near enough to reach me he reached out and grabbed me by the clothes. He pulled two buttons off my shirt and one off my pants.

"When he pulled me I could not keep Batteau from going across." (Cutting in front of Reigh Count.)

Sande declared he showed his allegedly torn clothes to the stewards.

MERCHANTS LOSE TO ELECTRICIANS

Margin Is Wide; Churchmen Win From Memorial Hall No 2 by Default

TRAIL, B.C., Nov. 4. — Electricians trimmed Merchants No. 1 by 279 pins in the only played match of the city bowling league tourney tonight. Forrest rolled a high aggregate of 474. Provost was high individual at 172.

The Churchmen won from Memorial Hall No. 2 by default.

Tonight's scores were:

Merchants—			
Mitchell	154	103	145— 402
Jefferson	129	108	139— 376
Kinnis	163	118	106— 387
Wilson	143	123	105— 371
Moir	137	129	100— 366
Totals	726	581	595—1902
Electricians—			
Benedet	113	147	163— 423
Stimmel	145	142	134— 421
Provost	110	172	142— 424
Hall	132	160	147— 439
Forrest	170	152	152— 474
Totals	670	773	738—2181

HAGEN TO MEET TURNESA FOR GOLF CROWN

'The Invincible' Comes Through With Victory; Putts Way Through Espinosa

TURNESA RUNS AWAY FROM JOHN GOLDEN

Former Plays Perfect Golf in Championship Play for Pro Members

CEDAR CREST COUNTRY CLUB, Dallas, Texas, Nov 4.—Walter Hagen, "the invincible" of the links, and Joe Turnsea, Elmsford, N.Y., hurdled the last barriers of a great field of golfers today, to fight it out tomorrow for the championship of the Professional Golfers' association.

Hagen, who hails from Pasadena, Fla., putted to one of his typical triumphs over Al. Espinosa of Chicago on the 37th hole of their semi-final match. "The Haig" already has won the professional golf title four times.

Turnsea gained the final bracket in a runaway match with John Golden of Paterson, N.J., whose putter acted like a sore thumb today and forced him to bow 7 and 6 before the handsome "Anglo-Italian from New York."

Espinosa put up a great battle against Hagen, but the strain of the last nine robbed him of the services of his usually flawless putters.

PERFECT GOLF

Turnesa played perfect golf, every shot almost taking the shortest line to the pin and every first putt either dropping for a birdie or hanging on the lip of the cup for a sure par. Golden, on the other hand, was far off his putting game. He could not get close enough to the pin to be sure of his next putt and he failed to win a hole all morning, shooting an 81, while Turnesa turned in a 33, two under par on the first nine, and finished the round in a par 71.

The Hagen-Espinosa match was ragged in many spots, but their dramatic come backs time and again added an electric quality to it which the Turnesa match lacked.

Tomorrow's battle will be a battle between youth and age and the novice and the veteran. Turnesa is 27 years old and Hagen is 35.

NELSON'S CASE GOES TO JURY EARLY TODAY

(Continued from page one)

were sitting a few feet from the prisoner, broke down and wept during the eloquent plea made by defence counsel.

Mr. Stitt maintained that the prisoner was being charged with the gravest crime which could be preferred against man, purely on circumstantial evidence. Before he had assumed the burden of defending the accused, he had been told his chances of obtaining a "modicum of British justice were well nigh impossible."

"There are a lot of people who have the idea that the enormity of the crime of necessity must mean the condemnation of the individual. I trust it shall not be said that in this case that a Canadian jury found a lunatic responsible and sent him to his doom without full consideration of the fact."

CROWN COUNSEL MAKES HIS PLEA TO JURY

R. B. Graham, senior crown counsel, confined himself to an exhaustive review of the evidence and exhibits submitted.

"It is not the part of crown counsel to indulge in oratory or flights of rhetoric in order to influence your verdict," Mr. Graham asserted. "It is part of crown counsel's duty to put before you the cold-blooded fact, carefully and scrupulously.

"Unless you san say with a clear conscience that the evidence shows that this man crossed the 'borderland' to the region where mind does not function, you cannot find him insane. Neither is it within your power to temper justice with mercy. That is the perogative of the executive powers."

One of three verdicts may be returned by the jury.

He may be pronounced the murderer of Mrs. Patterson on June 10 last, as the crown has charged, by being guilty on the facts presented to the court. In such an event imposition of the death penalty would be the judge's only course.

He may be found "not guilty" on the facts in which the crown will proceed with a second charge of murder—the slaying of 14-year-old Lola Cowan, strangled to death in a local rooming house on June 9.

The third possible verdict is "not guilty because of insanity." In the latter case the prisoner would be committed to an asylum.

The one remaining eventuality is a disagreement of the jury, which would involve a new trial.

Mr. Justice Dysart, presiding judge, announced at the close of today's proceedings that his charge would be completed before 11 o'clock tomorrow morning.

WIFE AND AUNT OF THE ACCUSED SHED TEARS

Mr. Stitt, commenced his address to the jury at 3:35 o'clock this afternoon. As the senior defence counsel faced the jury, Mrs. Mary Fuller, wife of the accused, and Mrs. Lillian Fabian, his aunt, broke down and wept. They were sitting only a few feet from the expressionless and inert prisoner in the docket.

Mr. Stitt proceeded: "It is some months since I was appointed to act in this case. During all those months I have earnestly hoped and prayed that I would be guided properly in the conduct of this case. At the time you were called to serve as jurymen I challenged every one of you to clear your minds of every prejudice and to give the prisoner a fair trial. Almost every individual who has followed the case had said that in the nature of things, with all the publicity that has been given to it, it would be well-nigh impossible to give this man a modicum of British justice."

Mr. Stitt declared he had no doubt in his mind that the jury would not be actuated by malice or moved by the spirit of vengeance. He was satisfied they would judge the case on the strength of the evidence produced and according to the dictates of their conscience.

COUNSEL DECLARES PURELY CIRCUMSTANTIAL

"I have pleaded not guilty to this charge," defence counsel said. "You must remember that every man is innocent until it can be shown beyond the shadow of doubt that he is guilty.

"What is the evidence? The evidence is entirely circumstantial. No one saw the crime being committed. We known that a woman has been killed and that the man in the dock is charged with the murder.

"Circumstantial evidence may look strong. The evidence is bound to look strong against an individual of his proclivities, an individual who was an inmate of a lunatic asylum, and whose conduct has not been governed by any reasonable mode or thought of common life. From his early life the prisoner was an unreasonable and eccentric individual.

"Remember this," Mr. Stitt appealed, "that any chain of circumstantial evidence is no stronger than its weakest link. We find that in the first link in the chain of evidence produced by the crown, Jacob Garber was not sure of his identity of the man who sits in the dock. He says 'I'm not sure, I am suspicious.' Garber's evidence was that he sold certain clothing at 5:30 in the afternoon that Mrs. Catherine Hill afterwards identified.

PULLS WITNESSES' EVIDENCE TO BITS

Mr. Stitt then challenged evidence as given by A. Waldeman, a local merchant. It was Waldeman who testified during the trial that Nelson came to his store, purchased a complete outfit of clothing and left behind garments alleged to have been stolen from the Patterson residence.

Waldeman, defence counsel maintained, had never been positive in his identification of the prisoner. Under cross-examination he had confessed that his eyesight was poor. Waldeman also had admitted that he had an interest in the case. The witness, Mr. Stitt remarked, had told the court that he had applied for the reward offered for the murderer.

"I want to ask you gentlemen this question—Would you like to be convicted of a serious crime on evidence of a witness who claimed he was 'not sure' and of a another who had definite interest in the case and could not positively identify the man charged with the crime?"

Referring to his evidence of insanity, Mr. Stitt reminded the jurors that the accused had been committed to an insane asylum on two different occasions.

"It is a well known fact that it is difficult to feign insanity and to be placed in a mental institution unless there is just cause. You know the evidence given by the prisoner's wife concerning his maniacal actions.

WHOLE LIFE ONE OF DISRDER IN MIND O

Can you say, after looking at the evidence, that the accused has any moral responsibilities whatever? The man's whole life has been a life of aberration, the life of a man whose mind is disordered. He was on the borderland of insanity as evidence has shown, and the accused saw no way of getting beyond the region where his mind would function properly.

"The crime itself should be sufficient in itself to prove to a normal mind that the violent dead was committed by a maniac or one without conception of right or wrong.

"I am not here to defend a crime like this. I am here to perform a sacred duty. The law is that if a man is mentally deranged and cannot understand the qualities of his actions, he is absolved because he is excused. If you find the prisoner guilty you must find that he is a maniac. Dr. Mathers, psychiatrist agreed that the man was a constitutional psychopath; that he is below the average, but he would not say that the man was subjected to psychic storms.

"There are a lot of people who have the idea that the enormity of the crime of necessity must mean the condemnation of the individual. I trust it shall never be said that in this case, a Canadian jury found a lunatic responsible and sent him to his doom without full consideration of the facts. It is a solemn thing; it is a serious thing; why is that principle in our law? The principle is there because of the founder of all law, of all truth and all judgments. I appeal to you to temper justice with mercy."

CROWN PROSECUTOR ADDRESSES JURY

R. B. Graham, K.C., senior crown counsel, addressed the jury immediately after Mr. Stitt had resumed his seat.

"It is not the part of crown counsel to be too strong an advocate. It is not the part of the crown counsel to indulge in oratory or flights of rhetoric to influence your verdict. It's part of my duty to put before you coldbloodely, carefully and scrupulously the evidence placed before you during the trial."

Reference had been made to "a chain of circumstantial evidence." He urged the jurors to erase that suggestion from their minds.

"Circumstantial evidence, as it has been well stated, is not a chain, it's a rope not as strong at its weakest strand, but having the strength of all its strands combined."

Touching on the discrepancies in evidence, as referred to in the address of the counsel, Mr. Graham asserted that these of minor importance.

"I want you to bear this very strictly in mind, that it is for the crown to show that the accused was not laboring under infirmities. It is for the defence to establish to your satisfaction that he was.

SEEN AT DOOR OF PATTERSON RESIDENCE

"It has been pointed out to you in the defence address that the evidence linking up the prisoner with the murder is purely circumstantial. It is circumstantial except for one thing, and that is that the witness, Haberman, saw the accused at the door of Patterson's residence."

Continuing, Mr. Graham declared circumstantial evidence was not to be regarded lightly—circumstances very often speak more plainly than words.

"Beside the body of Mrs. Patterson were found a coat and pants. Missing from the Patterson home was between $6 and $7 in $1 bills. The accused on the Thursday afternoon was unable to pay the small balance that he owed Mrs. Hill for his room. There is the first step. There was, in addition, in the Patterson house a whipcord suit belonging to Mr. Patterson in the pockets of which were certain articles. Mrs. Patterson's wedding ring and a number of photographs and letters bearing Patterson's address.

LINKS NELSON WITH EVIDENCE AS SWORN

"At a quarter past one on the afternoon of June 10, the accused came into Waldeman's second-hand store. Now I am going to deal just at this point with Mr. Stitt's criticism of Waldeman's evidence. The first impression he tried to make upon you possibly was that Waldeman did not identify him. Even though Mr. Waldeman did not identify the accused, this is made absolutely sure by the other evidence that the accused is the man, because the man who was arrested at Wakopa was wearing the shoes which had been sold to the man who came into Waldeman's store Now, that man, I submit, was the accused and you can not find otherwise That man left behind him in Waldeman's store Patterson's suit with the articles the pockets contained when stolen. The man paid for the clothing with $10 bills. Then a man went into Crevrieux' store and bought a hat. Who was that man? The evidence shows that it was the accused. It was the same man who was at Patterson's house."

Mr. Graham emphatically declared that another strand in the cord of evidence was weaved when the suit bought at Waldeman's store here was found in a room at Regina.

He also sold a plain gold wedding ring to a Regina merchant.

"That, genelemen, is the circumstantial evidence," added Mr. Graham.

"That is the evidence that brings home to the accused the commission of the murder of Mrs. Patterson."

Mr. Graham said that usually the crown is expected to show some motive for the commission of an offence.

"There were two possible motives. Money was one and the other was overpowering sexual desire," Mr. Graham said.

JUDGE DELAYS HIS CHARGE TO THE JURY

"What evidence have they brought to show that this man does not know right from wrong? Not one jot or tittle of evidence whatever. We have the evidence of eccentricity and we have evidence to show insane jealousy. Nothing more.

"Unless you can say with a clear conscience that the evidence shows that this man has crossed the 'borderland' to the region where mind does not function, you cannot find him insane."

Before the jury was retired for the night, Mr. Justice Dysart enjoined them to keep their minds open until he presents his charge. Before he dismissed the jury, however, he addressed it briefly.

"This is a case of great gravity. The facts are very involved, although the issues are simple. The law in connection to the various points raised is different in an unusual way; there are many more issues involved in the court's charge that that of murder only, and I feel that it is in the interests of justice and for the satisfaction of all concerned to defer the charge until tomorrow."

LAWYERS ARGUE OUT A POINT OF LAW

Asked whether his diagnosis of the prisoner's condition would be facilitated by examination of his mental history at the Napa hospital, Dr. Mathers said that while he would find these interesting he did not believe he would be influenced by them after he had reached his own conclusions.

"There are thousands of constitutional psychopaths walking around the streets of Winnipeg today," said the witness.

Asked if there ware many of those thousands of constitutional psychopaths whom it would be well to have placed in an asylum, Dr. Mathers said he would not be a bit surprised.

The jury at this time withdrew while Mr. Graham argued as to his right to put in a statement made by accused in the city police cells.

Asked what the statement was, Mr. Graham said that the accused had told Constable Perrie of the Winnipeg police force, that the evidence against him (the accused), was strong and that his only alibi was that he was not in Winnipeg at all.

Mr. Graham submitted that the defence had put in no question of alibi but only insanity.

Mr. Justice Dysart expressed doubt whether it constituted a rebuttal. Mr. Graham then said he would not press it, and that he had no further rebuttal.

RUINS OF THE FORUM, ROME

No longer do gladiators fight in the Arena, no longer do the Senators congregate in the Forum; but Rome is still Rome — the 'Eternal City.'

THE modern Roman epicure, like his forefathers, is fond of good living, and "CANADIAN CLUB" Whisky on account of its unique flavor, its unvarying quality and smoothness, ranks first in his esteem.

HIRAM WALKER & SONS LIMITED
DISTILLERY AND HEAD OFFICE: WALKERVILLE, CANADA
ESTABLISHED 1858
WRITE TO OUR MONTREAL OFFICE, 517 PHILLIPS SQUARE, FOR FREE COCKTAIL BOOKLET

"CANADIAN CLUB" WHISKY.

sold the world over

This advertisement is not published or displayed by the Liquor Control Board or by the Government of British Columbia.

The King of Clubs now smiles with glee
For quickly saving 43,
And 9 more "poker hands" says he
Will bring a pack of cards to me.

TURRET
MILD VIRGINIA
CIGARETTES

Save the "POKER HANDS" that are packed with TURRET Cigarettes

20 for 25¢

HECLA PEOPLE BOND FRANKLIN CAMP PROPERTY

Union and Maple Leaf Properties on North Fork of Kettle Involved

WALLACE CONCERN WILL GO AHEAD WITH WORK

Bonding of Two Properties Entails Sum of $185,000; Boundary Jubilant

GRAND FORKS, B.C., Nov. 4.—Bonding of the Union and Maple Leaf mines in Franklin camp, north of the city, for $185,000, to the Hecla Mining company of Wallace, Idaho, was consummated this week and has occasioned a flurry in optimism such as has not been known here in years. It is generally regarded that the entry of the Hecla company into Franklin foreshadows a revival of mining activity in the important mineral zone that is known as the north fork of the Kettle river.

The Union group is owned by the Union Mining & Milling company, limited, and is covered by a bond of $175,000. Lewis Johnson and Pat Maginnis are the original locators and hold the controlling interests in the company. The Maple Leaf is taken on an option of $10,000, the principal owner of which is George W. Bartell of Oroville, Wash.

IDAHO CONCERN

The Hecla company is a successful Idaho concern that has been paying around $2,000,000 a year in dividends and was represented in the negotiations by Rush J. White, engineer; L. E. Hanley, superintendent; and H. T. Davenport of Spokane, attorney. E. C. Henniger, president, signed the agreement for the Union directors.

Negotiations were entered into only after the Hecla people had made several exhaustive examinations of the union mine and additional ground was staked for expansion and, with the closing of the deal, they announce the immediate installation of a compressor plant and intention to prosecute active development work at the property throughout the approaching winter. Should the exploratory work prove up to expectations, it will be the intention to build a concentrator next summer and expenditures of $400,000 are contemplated.

SHIPPED VALUABLE ORE

The Union mine has already been opened with several tunnels and a total of about 1000 feet of development work has been done. In the years 1914 to 1920 a total of 3600 tons of ore was shipped by the Union to the Granby smelter at Grand Forks and the smelter of the Consolidated Mining & Smelting company at Trail. The gross returns from the smelter for this tonnage averaged $33.68 to the ton, of which $20.19 was silver and $13.49 was gold. But these shipments entailed heavy transportation charges, including a 20-mile wagon haul to the steel head at Lynch creek and only the better grade of ore was shipped. There is also considerable development work on the Maple Leaf group. The McKinley and Gloster are well-known mines in the same camp.

IS RICH DISTRICT

Expectation of a revival of mining activity in the immediate district, following successful exploration of the Union, is backed by the fact that the Franklin mineral zone has been highly regarded by a number of prominent mining men who have made an examination of that area. Dr. Drysdale, federal geologist, after spending a summer there, made a specially significant report indicating the probabilities of high-grade ore; A. G. Larson, consulting engineer, made a special examination of that area. Dr. Drys- Sir Richard McBride, then minister of mines, in 1914, and he was not only favorably impressed with the camp, but regarded the showings on the Union as most unusual. In 1917 William Tomlinson, federal mine expert, examined the camp in quest of platinum and made a report that this mineral, as well as gold and silver, were available in commercial quantities. Other authorities have been equally impressed and development of the Union is likely to prove a stimulus for many other properties.

OCTOBER RAIN ABOVE AVERAGE FOR TEN YEARS

Total for Month 3.59 Inches Is 1.32 Inch Above the Average Figure

Weather to suit everybody seemed to be the policy of the weather man during the month of October. He crammed sunshine, fog, rain, hail, snow and thunderstorms all into the one month.

There were 18 days on which rain fell, two being accompanied by heavy thunderstorms. Only one day in the month was absolutely clear, while 11 were rated as fair, and 19 were overcast, according to J. S. Goulding, government meteorologist.

Snow, in a small quantity, fell on two days, while there was one day on which hail fell. On five days Nelson was visited by fog.

During the month the number of hours during which Nelson was allowed to enjoy the sunshine only totaled 60.

The total rainfall for the month, including a half inch of snow, was 3.59 inches, which is 1.32 inches more than the average for October for the last 10 years. As heavy as the rainfall was it did not approach the preceding month's record-breaking total of 5.13 inches, although in October rain fell on three more days than it did in September. The haeviest rainfall in one day in October was one inch, recorded on the ninth.

LOW MEAN

The highest point to which the mercury climbed during the month was 66.1, reached on the 16th, while the lowest it dropped was to 25.9 on the last day of the month. The mean, or average, temperature, was 45 degrees, 3 degrees less than the average for October for the last 10 years.

The highest barometer reading was 30.42 inches on the 7th, while the lowest was 29.69 inches on the 3rd.

The highest wind velocity was recorded on the 9th, when a wind from the west reached a speed of 24 miles an hour.

Weather conditions best suited to good radio reception has prevailed, according to Mr. Goulding, every night since October 28, except for the night of October 30.

RESERVOIR GOES OUT, SPREADING DEATH, DAMAGE

(Continued From Page One.)

cation that it was giving way drove his automobile through the village warning the people to run for their lives.

VICTIM RECEIVED FAIR WARNING

Mrs. Gustine Carroll, the only victim, heard the warning, but hesitated, and before she could leave her home the water struck it and she was swept away.

Phillip Raymond, for 28 years a meat dealer in the town, saw his savings of nearly $20,000 wiped out in a twinkling as the flood hit his place.

Tonight the town was a cheerless place. The main street was strewn with wreckage and refuse. There were no lights nor power. Snow had fallen for a time during the afternoon and the temperature had dropped. Little suffering was likely, however, as all of the victims of the disaster were being cared for by friends in the town.

ORANGE LODGE COMMEMORATES GUY FAWKES DAY

Is Host at Concert and Supper; Speakers Urge Preserve Religious Freedom

Commemorating Guy Fawkes day, Nelson Orange lodge was at home to its members and members of the Ladies' Orange Benevolent association at the K.P. hall last night. Entertainment consisted of a concert, speeches by veteran Orangemen, and a supper.

Rev. W. C. Mawhinney of Trinity United church, first speaker, stated he had been initiated into the Orange lodge 17 years ago. He urged constant viligance against loss of freedom of religious thought, in order that this freedom might be passed on to coming generations.

W. J. Weir of Rossland followed up Mr. Mawhinney's line of thought, and urged openness in fighting for this freedom.

L.O.B.A. GREAT ASSET

John Toy, who inaugurated the Orange lodge in Nelson, and was its first master, declared he had been an Orangeman for over 60 years. "We've got our rights, here we are, and we're going on," he said.

Robert Rozander of Trail asserted the Ladies' Orange Benevolent association was one of the greatest assets of the Orange order. He was glad the Nelson lodge was going ahead and gaining many new members.

The chairman gave a resume of church history since Constantine of Rome instituted papalion declaring the famous "gunpowder plot" during the reign of James I. was a Roman Catholic attempt to again gain control of England, by destroying wholesale its government. He stated the meeting was a sort of thanksgiving for the discovery of the plot in time to avert disaster.

For the concert violin solos were given by Alston G. Laurie, who was accompanied by Norman Bradley, and Tom Anderson, whose accompanist was J. Goslin. Vocal solos were given by Madame L. Purdy, Mrs. J. C. Hooker, J. I. Harris, J. C. Hooker, and R. Taylor, Mrs. F. Plowman accompany. Mrs. Plowman and Margaret Graham rendered piano solos.

Rugby Practices Are Called for Every Afternoon Week-End

Senior rugbyites of Nelson are to do some intensive practicing over the week-end. Practices have been called for 1:30 on Saturday, Sunday and Monday afternoons, in preparation for another clash with the Trail squad here next Sunday.

Air Service Officer Disappears in Balloon in His Record Attempt

SCOTT FIELD, Belleville, Ohio, Nov. 4.—*Captain Hawthorne C. Gray, army air* service officer here, who ascended from Scott Field in a balloon at 2:20 p.m. today in a new attempt to break the world's altitude record, had not been heard from.

The balloon and its occupant disappeared above the clouds, and were lost to four army airplanes acting as escorts.

CHICAGO, Nov. 4.—They don't speak "English" in Illinois. It is "American."

Mayor Thompson pointed this out today in a letter to the Chicago library board.

"Here, in Illinois, our language is not 'English,'" the mayor wrote. "The official language of the state, by a law passed through the efforts of the late State Senator Frank Ryan, is 'American.'"

KILLS HIS WIFE, ATTEMPTS SUICIDE

PORT ARTHUR, Ont., Nov. 4.—After killing his common law wife, Mania Luchka, with whom he had been living in a local boarding house, ladimir Luchka, 34, today attempted suicide and tonight his condition was reported critical.

According to the police Luchka and the woman this afternoon returned to their room in the boarding house from a downtown bathhouse. An hour later, he is alleged to have slashed the woman with a razor, cutting her throat and causing instant death.

While other boarders sought the police, Luchka calmly walked down stairs from his room, posed in front of a hall mirror and slashed his own throat. He then walked outside and collapsed on the verandah.

When the police and ambulance arrived he attempted to escape, and fought all the way to hospital, three men being compelled to hold him. He fought when being placed upon a cot in the hospital and a police guard was posted at his bedside. He may recover, though his condition is critical.

No motive for the crime is known.

Hamilton girl, under 16, found drugged in Port Colborne cafe after being missing for 17 days; arrest of two Chinese follows.

Dyspepsia Troubled Him for Many Years

Mr. J. Savoy, Loggieville, N.B., writes:—"I have suffered for many years from dyspepsia and could not seem to get any relief.

"One day I told my wife I thought I would try a bottle of

BURDOCK BLOOD BITTERS

and when I had half of it taken I felt a lot better, so I continued until I had taken two bottles, and now have no pains and no coated tongue, and feel that I am completely rid of my trouble."

Manufactured only by The T. Milburn Co., Limited, Toronto, Ont.

Home For Christmas via CANADIAN PACIFIC STEAMSHIPS

SAILINGS

FROM MONTREAL AND QUEBEC

MELITA .....NOV. 25
to Belfast, Greenock and Liverpool

FROM ST. JOHN

MONTCLARE .....DEC. 6
to Belfast, Greenock and Liverpool

MONTROSE .....DEC. 9
to Belfast, Greenock and Liverpool

MONTNAIRN .....DEC. 14
to Cobh, Cherbourg and Southampton

MONTCALM .....DEC. 15
to Belfast and Liverpool

MELITA .....DEC. 22
to Greenock and Liverpool

CABIN—TOURIST III.—THIRD CLASS

Low Round Trip Rates: Tourist III. Cabin and Third Class.

Berth Reservations can now be made. Details and Literature from any Agent or Write

J. S. CARTER, DISTRICT PASSENGER AGENT
NELSON, B. C.

ABSORBINE
TRADE MARK REG. U.S. PAT. OFF.

Reduces Strained, Puffy Ankles, Lymphangitis, Poll Evil, Fistula, Boils, Swellings; Stops Lameness and allays pain. Heals Sores, Cuts, Bruises, Boot Chafes. It is a SAFE ANTISEPTIC AND GERMICIDE

Does not blister or remove the hair and horse can be worked. Pleasant to use. $2.50 a bottle, delivered. Describe your case for special instructions and Book 5 R free. ABSORBINE, JR., antiseptic liniment for mankind, reduces Strains, Painful, Knotted, Swollen Veins. Concentrated—only a few drops required at an application. Price $1.25 per bottle at dealers or delivered.
W. F. YOUNG Inc., 48 Lymans Bldg., Montreal, Can.
Absorbine and Absorbine, Jr., are made in Canada.

CANADIAN PACIFIC STEAMSHIPS LIMITED

LAST SAILINGS
From St. Lawrence Ports, Montreal-Quebec

TO LIVERPOOL

Nov. 18* .....Montcalm
Nov. 25* o .....Melita
* Calls at Greenock for Glasgow.
o Calls at Belfast.

TO CHERBOURG, SOUTHAMPTON, ANTWERP

Nov. 16 .....Montnairn

Future Sailings From Winter Port, St. John

Use Canadian Pacific Express Travellers' Cheques. Payable Everywhere.

Berth reservations can now be made. Ask about the new Tourist Third Cabin. Full details with rates from any Agent, or write.

J. S. CARTER,
District Passenger Agent, Nelson, B.C.

Classified Advertising

Used Articles | Real Estate | Rooms | Board | To Rent | Boats and Automobiles

Help Wanted | Positions Wanted | Lost and Found | Livestock | Machinery | Farm Produce | Timber and Mines

Classified Advertising Rates

Want and Classified Advertising — *One and a half cents a word per insertion.* If paid in advance, 6c per word per week, or 22½c per word per month. Transient ads accepted only on a cash-in-advance basis. Each initial, figure, dollar sign, etc., counts as one word. Minimum 25c, if charged 50c.

Local Reading Notices — Three cents per word each insertion. In blackface or machine capitals, 4c per word. Blackface capitals 5c a word. Twenty-five per cent discount if run daily without change of copy for one month or more. Where advertisement is set out in short lines the charge is 15c a line for Roman type, 20c for blackface and 25c for blackface capitals. Minimum 35c, if charged 50c.

Cards—Three cents per word; 50c minimum.

Birth Notices—Free.

Help Wanted

WANTED—Men, mechanically inclined, who would like to work at the world's greatest paying industry. Auto mechanics, garage work, electrical experts, welding, battery and vulcanizing. We guarantee to train you to qualify for big pay positions. Only a short time required. Write or call Hemphill's Auto Engineering School, 10 Hastings St. E., Vancouver, B.C. (1304)

EXPERIENCED GIRL OR WOMAN, for general housework. Mrs. Erwin White, Sandon, B.C. (1342)

WANTED—A cook and a nurse assistant; salaries, $30 per month and board; comfortable quarters. Apply by letter or wire to The Secretary, Slocan Community Hospital, New Denver, B.C. (1262)

BOY WANTED — As assistant in wholesale warehouse and shipping room. Apply, giving age, to Box 1293, Daily News. (1293)

AMBITIOUS WORKING MEN WANTED—Men mechanically inclined, and monthly. We guarantee to train you in our shops under experts until you are placed in a position at above wage as auto or electrical expert engineers, chauffeurs, salesmen, vulcanizers, welders or battery experts. Also bricklaying, plastering. Enquire today, write or call. State position desired. Hemphill Trade Schools, Ltd., 808 Centre Street, Calgary. Branches: Edmonton, Saskatoon, Regina, Winnipeg. (1296)

100 MEN WANTED—Ambitious, inexperienced men wanted for clean, steady inside work. Wages, $25.00 to $50.00 weekly, city or country towns. You can learn the Barber Trade and earn while learning at Hemphills, the only Dominion Government chartered company teaching this trade in Canada and United States. Diplomas issued, tools supplied. Write for free catalogue. Hemphill Trade Schools Ltd., 808 Centre Street, Calgary. Branches: Edmonton, Saskatoon, Regina, Winnipeg. (1295)

Poultry and Eggs

WANTED — One dozen single comb White Leghorn pullets; laying preferred. Box 466, Nelson, or Phone 390R. (1326)

Agents Wanted

$4 A DAY PAID MEN OR WOMEN for distributing religious literature until Christmas, spare or full time. For particulars write Mr. Conrad, Spadina Bldg., Toronto.

$75 WEEKLY EASILY EARNED selling our exclusive dresses. Write for particulars. Sales manager, Dept. 47, P.O. Box 815, Montreal. (1162)

$100 WEEKLY EASY — Either sex selling our cleaners and clothes pin bags. Real sellers. Unusual high commission. Free samples. P. A. Lefebvre & Co., Alexandria, Ont. (1359)

BIG, STEADY EARNINGS

$50 TO $100 A WEEK — Just think of it! Selling genuine Douglas suits and overcoats—tailored to measure—all wool—fit and satisfaction guaranteed—at the astonishing small price of $19.75. You can undersell and outsell the biggest stores. These unheard of values sell at sight. For 18 years Douglas suits have retailed from $30 up. Direct selling methods and huge buying power make this new low price possible. Selling outfit free, also free suit to producers. No red tape. If you want quick sales and big profits get our line at once. Write today and start earning big money. The Douglas Tailoring Co., Dept. 602, P.O. Box 645, Montreal. (1358)

LEGAL NOTICES

LAND REGISTRY ACT
(Section 160)

IN THE MATTER of Lots 16 and 17, *in Block 58, Nelson City.*

Proof having been filed in my office of the loss of Certificate of Title No. 12732-A to the above mentioned lands in the name of Grace Patrick and dated 20th July, 1910, I HEREBY GIVE NOTICE of my intention to issue to the said Grace Patrick provisional Certificate of Title in lieu of such lost Certificate. Any person having any information with reference to such lost Certificate of Title is requested to communicate with the undersigned.

DATED at the Land Registry Office, NELSON, B.C., this 3rd day of October, 1927.

A. W. IDIENS,
Registrar.

Date of first publication, October 5, 1927. (9961)

Nursing

PRIVATE NURSES frequently earn $30 a week. Learn by personal correspondence. Catalogue No. 60 free. Royal College of Science, Toronto 4, Canada. (1362)

Personal

KNOW YOUR FUTURE—Send dime and birth date. Let me try and locate your future mate. Will send name and address. Adel., Box 519, Sta. C., Los Angeles, Calif. (1087)

Miscellaneous for Sale

OUR BINS ARE FULL OF

Newcastle Kitchen and Lump COAL

We also have a car of Corbin Steam Lump coming in next week. Why pay for high-priced coal when you can get it at moderate prices at

WILLIAMS TRANSFER
PHONE 1—0—6
(1351)

FOR SALE—Book of Knowledge, 20 volumes; Winchester carbine, 30-30; Winchester, long barrel, 30-30; 12-gauge B.S.A. double-barrel shotgun; Dayton grocery scales; Ramsay biscuit rack; Taylor safe. All of above are in first-class condition and cheap for cash. Box 52, Creston, B.C. (1363)

BAKER'S OVENS — Write for catalogue and list of used ovens. We pay freight to Winnipeg and Vancouver. Hubbard Oven Company, 1100 Queen West, Toronto. (1360)

BARRELS, KEGS AND EMPTY sacks —McDonald Jam Company, Nelson. (1306)

PIPE—We have a quantity of one-inch pipe for sale; in new condition. Nelson Iron Works, Ltd. (1307)

EXPERT PIANO TUNER—L. Singleton; Phone 251; Mason & Risch. (1308)

ELEVEN VOLUMES "WONDER WORLD," positively new. Apply Mrs. Cartmel, Nelson. (1266)

FOR SALE — Ladies' and gents' furnishings, in mining town. Will sell or rent building. Write Mrs. Ellen Trounson, Greenwood, B.C. (1280)

FOR SALE—Chesterfield and chairs; also bedroom furniture. Phone 720L. (1294)

FOR SALE — Small Delco electric light plant, suitable for farm poultry plant, or hall. Chalmers, Thrums. (1327)

IF YOU REQUIRE sanitary rubber goods, write for catalogue and price list to Safe and Sanitary Rubber Works, Dept. 69, 4906 Wellington St., Montreal. (1361)

Property For Sale

10-ACRE TRACTS FOR $50.00

CLOSE TO THE CITY OF TRAIL

Sacrifice sale to close out 20 lots. Must be sold by November 8.

APPLY TO

J. D. ANDERSON, TRAIL
OR
H. E. DILL, NELSON
(1343)

ACRE LOT—Near city limits, Fairview; level; easy clearing; on terms. Apply owner, P. O. Box 26, Nelson. (1329)

Any person owning a small home worth about $1500.00 and wishing to dispose of it kindly advise me at once.

CHAS. F. McHARDY
Real Estate, Insurance
Phone 135 Nelson, B. C.
(1309)

FOR SALE — Bargain for cash, good house; four acres. George Webster, Fairview. (1353)

Insurance
IT IS BETTER TO HAVE
Protection
AND NOT NEED IT THAN TO NEED
Protection
AND NOT HAVE IT.
LET US QUOTE YOU RATES FOR
Insurance Protection
OF EVERY KIND
LIFE, ACCIDENT, FIRE, BURGLARY, AUTOMOBILE

Robertson Realty Company, Ltd.
414 Ward Street Phone 68
(1357)

ALL READY TO MOVE INTO

No Decorating—No Repairs

$1500.00—New Bungalow, 3 rooms and bath, full cement basement, beautiful location. $250.00 cash will handle.

$2100.00—Fully Furnished Bungalow, 5 rooms and bath, cement foundation, everything in first-class shape, good garden, fruit trees, etc. Price includes furniture. Terms arranged.

$2600.00—Residence in first-class condition, 2 bedrooms, sewing room, large bathroom, dining room, living room, kitchen; cement foundation; basement; 2 lots; new garage, etc. $500 cash, balance arranged.

C. W. Appleyard
INSURANCE STOCKS BONDS
CITY PROPERTY
Baker Street Office—Phone 269
C. W. Appleyard H. E. Appleyard

Branch Office, Stanley St.—Phone 736
F. A. Whitfield, Mgr.
NELSON, B.C.
(1350)

Miscellaneous

WANTED—Clean cotton rags. Apply Daily News. (9936)

For Rent

HOUSE—Partly furnished, near car line, $18 a month. Phone 392L3. (1279)

FOR RENT—Unfurnished, five rooms, bath. Latimer street. Phone 61R. (1300)

TELL your wants through The Daily News classified columns.

Houses Wanted

WILL PAY CASH FOR SMALL HOUS if price right. Box 1081, Daily News (108

WANTED—Small house, close in, fu nished or unfurnished. Box 12 Daily News. (128

Schools

MOLER BEAUTY COLLEGE MOST SUCCESSFUL COLLEGE O THE CONTINENT
Expert instructors in all branches Beauty Culture, including Water Wa ing and Permanent Waving. Term Moler, 10 Hastings St. E., Vancouv x (131

MEN AND WOMEN LEARN BARBE ING—Expert instructors in one of t best paying businesses. Earn wh you learn and become independe Call or write Moler Barber Colle 10 Hastings St. E., Vancouver, B.C. x (131

Furnished Rooms to Re

SUITE—Ashman's Apartments. (130

FURNISHED HOUSEKEEPIN ROOMS—Over Poole Drug. (106

TWO-ROOM FURNISHED, STEA HEATED SUITE for rent, Sterling H tel. (129

Live Stock for Sale

TWENTY YOUNG PIGS, six dolla each. Box 621. (128

PEDIGREED OLD ENGLISH SHEE DOGS — The real "Chore Boy" rancher and poultryman; $15 up. so mammoth bronze turkeys; t $12. Whatshan Kennels, Needl B.C. (130

FOR SALE—Two work mares, 8 yea old; weight 3200 pounds. Also, t saddle horses. John Walker, Ket Valley, B.C. (133

Situations Wanted

SITUATION WANTED BY GOOD CA COOK—Steady and reliable. App Box 1281, Daily News. (126

Live Stock Wanted

WANTED — Good milking cow, che for cash. Give full particulars. Clark, Deer Park. (130

BUSINESS AND PROFESSIONAL DIRECTORY

Assayers

E. W. WIDDOWSON, Box A1108, Ne son, B.C. Standard western charge (131

Accounting

CHARLES P. HUNTER—Auditor, MacDonald Jam Buildin Box 1191, Nelson, B.C. (131

Transfer

WILLIAMS' TRANSFER — Baggag Coal and Wood. Phone 106. (131

Wood Working Factory

LAWSON — Baker St. Carpenter an Joiner. Screens and Hardwood. (131

Insurance and Real Estat

R. W. DAWSON—Real Estate, Insurance, Rentals, Ar able Blk. P.O. Box 733. Phone 197. (131

H. E. DILL—INSURANCE, FARM AND CITY PROPERTY 508 Ward Street. (131

Chiropractors

DR. GRAY, GILKER BLK. — Phone Off. 115, Res. 521Y. Hrs.: 10-12 an 2-5. Saturday, 9:30-12. (131

Florists

GRIZELLE'S GREENHOUSES, Ne son. Cut flowers and floral designs (131

WM. S. JOHNSON—Phone 342. Cut Flowers. Pott Plants and Floral Emblems. (131

Wholesale

A. MACDONALD & CO.—Wholesale Grocers and Provisio Merchants, Importers of Teas, Coffees, Spices, Dried Fruits, Staple an Fancy Groceries, Nelson, B.C. (1320

Engineers

A. H. GREEN CO.—CONTRACTORS Formerly Green Bros., Burden, Nelso Civil and Mining Engineers B.C., Alberta and Dominion Land Surveyors (1321

H. D. DAWSON—Land Surveyor, Mining and Civil Engineer Kaslo, B.C. (1322

HAYWARD C. KINGHORN — Forest Engineer, Cranbrook, B.C. — Timber estimates and logging maps. Reports on timberland properties. (1323

Funeral Directors

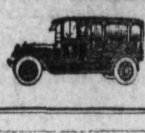

Standard Furniture Co. — Undertakers Auto Hearse, up-to-date chapel. Best services. Prices reasonable. (9931 reasonable. (1324

Bringing Up Father By George McManus

Markets

BEAVER MAKES NEW HIGH MARK

Is Up 9 Cents to $2.06; Bidgood and Mining Corporation Have Rises

TORONTO, Nov. 4.—After a morning of irregularity the Standard mining exchange market rallied in the afternoon and substantial gains were recorded.

Macassa was the most spectacular performer. After dropping to 41, it advanced to close at 56c, a net loss of ½c from the previous close. Kirkland Lake was 10c higher, at $2.74, with acting trading, while Beaver made a new high by advancing to $2.06, up 9c. Bidgood closed at $1.15, a gain of 7c. Mining Corporation advanced 20c, to $4.00, while Howey encountered very heavy selling, easing to $1.07, a drop of 3c.

Dome moved up to $11.30, but Hollinger was 20c weaker, at $17.00, and McIntyre 10c lower, at $28.00.

Total sales 1,765,744 shares.

Toronto Mines

	Bid	Asked
Amulet	$ 4.85	$ 4.90
Aconda	.34½	.35
Argo	.38	.38½
Area	.44	.45
Beaver	2.08	2.09
Castle	.80	.82
Can. Lorraine	.15	.15½
Coniagas	4.25	4.35
Capitol	.20	.21
Dome	11.25	11.40
Don Rouyn	.20	.....
Gold Hill	.30	.31
Holly	17.00	17.40
Indian	.04½	.06
Kirkland Lake	2.74	2.75
Keeley	.81	.85
Lake Shore	25.50	.....
Laval	.41¼	.....
McIntyre	28.20	28.50
Mining Corpn.	3.97	4.00
Nipissing	7.25	7.35
Newray	.49	.....
Noranda	25.00	25.20
Pioneer	.54	.55
Premier	2.28	2.30
Rouyn	.30	.....
Stadacona	.19	.19¼
Teck Hughes	10.70	.....
Timiskaming	.10	.....
Tough Oakes	.56½	.57
Wright Hargreaves	7.25	7.30
West Dome Lake	.15½	.16
Cent. Man. Mines	1.82	1.83

Firmer Tone in Industrials on London Market

LONDON, Nov. 4.—Shares of the Imperial Tobacco company of Canada displayed a considerable degree of liveliness on the stock market here recently, reflecting movements in the Dominion on reports of a possible change of control, also as a result of the heavy American purchasing. A reaction, however, has now set in and the quotations are under 40 shillings.

A much firmer tone among industrial shares was notable on the stock exchange toward the week-end.

BRITISH AMERICAN OIL TAKES LEAD

Common Issue in Demand at Toronto; Canadian Canners Common Up 5 Points

TORONTO, Nov. 4. — British American Oil common stock took the front rank in the market on the Toronto Stock exchange today with a heavy sale of shares at prices ranging up to the close at 35, which was ⅝ point up.

Canadian Canners common went up 5 points, to 75, and the preferred dropped ½, to 109, the low point for the day being 107⅞ and the high 110. McColl Oil sold down ¾, to 48¼; Imperial Oil up ½, to 61¾; and International Pete up ¾, to 34.

Seagram was a strong favorite, advancing 2½ points, to 23. Hiram Walker was a soft spot, declining ½, to 59½.

There was quite a recrudescence of interest in International Nickel, which closed at 65½, up ¾. Papers showed weakness, Laurentide being sold 2⅜ down to a close at 106¼, and Brompton to a close at 56½, down ½.

Other gains included Alberta Pacific Grain ¾, to 50; Canadian Oil 1, to 35; Canadian Pacific Railway 2, to 190; Maple Leaf ½, to 101½; Massey-Harris ⅛, to 35½.

Metal Markets

NEW YORK, Nov. 4.—Copper steady; electrolytic, spot and futures, 13⅜c.

Tin—Irregular; spot and nearby, $57.25; January, $56.75.

Iron—Steady and unchanged.

Lead—Quiet; New York, spot, $6.25; East St. Louis, spot, $6.

Zinc—Steady; East St. Louis, spot and futures, $5.70 to $5.75.

Antimony—Spot, $10.75 to $19.87.

At London—

Standard copper—Spot, £58; futures, £58 2s 6d.

Electrolytic—Spot, £63; futures £63 10s.

Tin—Spot, £260 12s 6d; futures, £256 2s 6d.

Lead—Spot, £20 2s 6d; futures, £20 17s 6d.

Zinc—Spot, £26 5s; futures, £26 2s 6d.

Vancouver Stocks

	Bid	Asked
B. C. Silver	$ 1.25	$.....
Big Missouri	.27	.29
Cork Province	.09	.09½
Dunwell	.16	.19
Independence	.04	.....
Indian Mines	.05	.....
Inter. Coal	.24½	.25½
Lucky Jim	.32½	.33½
Marmot Metals	.....	.10
Premier	2.27	2.28
Porter Idaho	.33	.35
Ruth Hope	.30	.31½
Selkirks	.01¼	.....
Silver Crest	.05	.07
Silversmith	.15	.18
Richmond	.13	.15½
Nat. Sil. G. S.	.10	.11½
Coast Copper	14.00	15.00
B. C. Mont.	.00 1-16	.00⅛
Brit. Petr.	.06	.06½
Sunloch	.65	.....

IRREGULARITY ON NEW YORK LIST

Copper Shares Respond; Several Issues Establish New Peaks for Year

NEW YORK, Nov. 4.—Alternate periods of weakness and strength characterized today's stock market, with final quotations disclosing considerable irregularity.

The weekly mercantile reviews provided little ground for encouragement in their analysis of the trade situation. Copper shares, however, responded to the reports of improvement in that industry. Calumet and Arizona was bid up more than five points to 95⅝, the highest price in more than 10 years, but lost half of its gain on realizing.

New peaks for the year or longer also were established by American Linseed common and preferred, American Home Products, Radio Corporation common and preferred, United Drug, Burroughs Adding Machine and several others.

Renewal of selling pressure against Motors was attributed in some quarters to the unofficial reports of a new plan of financing for Ford cars; General Motors, Hudson, and Pierce Arrow preferred being the hardest hit.

Call money, 3 per cent. Time money and commercial paper, unchanged.

Total sales, 2,016 shares.

	High	Low	Close
Allied Chem.	147	145¾	147
Amer. Loco.	103½	102¾	103
Amer. Tele.	177	176¾	177
Anaconda	48½	46¾	43⅜
Atchison	185⅜	184½	184½
Baldwin	.....	.....	254½
Balt. & Ohio	117⅞	117	117⅞
Can. Pac.	191½	189⅝	191
Cerro de Pasco	63¾	61	62½
Chile Copper	35⅞	33¼	33½
Chrysler	54½	53⅝	54½
Corn Products	59¼	58⅞	59¼
Dodge	15¼	13⅞	14
Dupont	307½	305	305¼
Gen. Motors	131¼	129¼	130¾
Gt. Nor. preferred	99⅞	99	99¼
Howe Sound	39½	37	37⅝
Inspir. Copper	19½	18⅜	18¾
Inter. Nickel	77	75¾	76⅞
National P & L	23¼	22⅝	....
N. Y. Central	162	161	162⅝
Nor. Pac.	96½	96¼	96¼
Phillips Pete	44⅛	43¼	44½
Radio Corp.	82¾	79	81¼
Rock Island	104¾	104	104
Shell Union Oil	27	26⅝	26¾
Sinclair Con.	16⅝	16⅛	16¼
Sou. Pac.	120¼	119	119¾
Stand. Oil Cal.	40½	40⅛	40⅛
Stand. Oil N. J.	57½	56¾	56⅞
Studebaker	55⅜	54¾	....
Union Oil Cal.	46⅜	45¾	46⅞
Union Pac.	.....	.....	188½
U. S. Rubber	48¾	47¾	47¾
U. S. Steel	134¾	133⅛	134¼
Willys Over.	15⅛	14¾	15

NICKEL LEADS IN DAY'S TRADE

Gains One Point; Brazilian Active, but Sells Off; Bank of Montreal Loses

MONTREAL, Nov. 4. — While volume of trading showed a quite substantial falling off in today's market on the local exchange, the list of issues was one of the broadest in some time.

The active leadership of the market was assumed by International Nickel, with that issue closing at 65¾ for a net gain of 1 point. Brazilian came second in activity and closed at 197¾, ex-dividend, for a net loss of 1⅛.

The largest loss was suffered by the Bank of Montreal, which closed 6 points lower, at 304. Other price changes included Famous Players preferred, up 2½; Oligvie, off 5; Spanish River preferred, off 3¾; and St. Maurice Valley Corporation, off 2½.

Total sales 25,333 shares, bonds $45,900.

Bank of Nova Scotia	355
Royal Bank	304
Abitibi Power & Paper	129
Asbestos Corporation	37
Asbestos Corporation preferred	94½
Atlantic Sugar	23
Bell Telephone	147
Brit. Col. Fishing	13
Brazilian T. L. & Power	198
Brompton Paper	59
Can. Car & Foundry	42
Can. Converters	100
Can. Industrial Alcohol	40
Can. Gen. Electric preferred	59
Can. Steamship Lines	36¼
Can. Steamship Lines preferred	92¾
Con. Min. & Smelting	247½
Dominion Bridge	281½
Dominion Glass	135
Dom. Steel Corp. preferred	33
Dom. Textile	129¼
Massey-Harris	35¼
Massey-Harris preferred	107¼
Imperial Oil	61½
Lake of the Woods	171½
Mackay	116
Mackay preferred	69½
Quebec Power	77¼
Shawinigan	84¼
Sherwin Williams	165
Sherwin Williams preferred	98¾
Spanish River	129¾
Steel Co. of Canada	162½
Tucket Tobacco	90
Winnipeg Railway	88⅞

Egg Markets

Toronto—Dealers are quoting country shippers: Extras, 50c to 53c firsts, 42c to 45c; seconds, 33c to 35c

Montreal—Fresh eggs are jobbing at: Extras, 56c, firsts, 45c; seconds, 35c.

Calgary—The egg market here is unchanged in tone and price.

Edmonton—Dealers selling to retailers: Fresh extras, 48c; firsts, 39c; seconds, 33c.

Chicago—Spot, 38c to 43c; Novembers, 32½; Decembers, 33⅝.

New York—Fresh firsts, 39c to 45c; Novembers, 32¾; Decembers, 33¾.

Canada Bonds

WINNIPEG, Nov. 4.—The Dominion war issue prices:

War loans—1931, $101.75b, $102a; 1937, $105.50.

Victory loans—1927, $105.40b, $105.70a; 1933, $103.60b, $103.70a; 1934, $109.25.

War loan renewals—1927, $100; 1932, $102.80.

Refunding loans — 1928, $100.25b, $100.35; 1943, $103.80; 1944, $100.35b, $100.50a; 1940, $100.35b, $100.50a; 1946, $100.50b, $100.55a.

WHEAT VALUES ARE PULLED DOWN MORE

CHICAGO, Nov. 4.—Prospects of heavier deliveries of wheat by Canadian farmers as soon as fall plowing is completed did much to pull down wheat values today. Closing quotations on wheat were unsettled, 1c to 1½c net lower, with corn ⅛c to ½c don, oats ⅛c to ¼c off, and provisions varying from 15c decline to a shade advance.

Winnipeg Grain

	Open	High	Low	Close
Wheat—				
Nov.	129⅝	129⅞	128	128½
Dec.	126¾	127	125⅛	126
May	131¼	131¼	129¼	130⅜
Oats—				
Nov.	57¼	57¼	56⅝	56⅝
Dec.	53¼	53⅝	53	53⅛
May	55⅞	56	55⅝	55¾
Barley—				
Nov.	77¼	77¼	76½	76½
Dec.	74⅝	74⅝	74¼	74½
May	77½	77½	77⅛	77⅛
Flax—				
Nov.	181¼	181¾	180¼	180
Dec.	183¼	183¼	181½	181⅝
May	192	192½	190¼	190¾
Rye—				
Nov.	95½	95⅝	95⅛	95¾
Dec.	96	96	95½	95⅞
May	100½	100½	99¾	100¼

Cash wheat—No. 1 northern 134½, No. 2 northern 131, No. 3 northern 120½, No. 4 108½, No. 5 98½, No. 6 91½, feed 81½, track 134½, screenings $8.

Dominion Live Stock

CALGARY, Nov. 4.—Receipts: Cattle 102, calves 29, hogs 348.

Steers—Choice $7.25 to $7.75, fair to good $6.25 to $7.

Butcher heifers—Choice $6 to $6.25, fair to good $5 to $6.

Butcher cows—Choice $5.25 to $5.75, fair to good $4.50 to $5.

Bulls—Good $3.50 to $4.50.

Stocker heifers—Choice $4.50 to $5, fair to good $4 to $4.40.

Feeder steers—Choice $6.50 to $7, fair to good $5.50 to $6.25.

Calves—Choice $7.75 to $8.50, good $7 to $7.50.

Lambs—Fair to good $10 to $11.50.

Sheep—Fair to good $6 to $10.

Hogs—Select bacon $8.75, thick smooths $8.25. Prices off car weights.

TRADE REPORTS

WINNIPEG, Nov. 4.—The weekly trade report of the Canadian Credit Men's Trust association, limited, for week ending November 4 is as follows:

Saint John—Trade improving. Collections good.

Montreal—Trading in wholesale business has been brisk, with retail trade good. Wholesale collections are good; retail improving.

Toronto—Wholesale trade is active. Retail business is very fair. General conditions in Toronto are considerably better than last year.

Winnipeg—All lines of wholesale trade very active. Farmers are enjoying very fine weather to complete threshing and market their grain. Collections improving. Retail trade good.

Regina—A fair to good volume is reported in wholesale groceries and hardware; dry goods, boots and shoes fair. Retail trade good. Collections improving.

Saskatoon—Wholesale dealers report good volume. Retail trade in the city fair to good. Collections are just beginning to improve.

Calgary—Cold weather has brought about quite a spurt in retail clothing business. Most other lines continue to show increase over last year. Collections still inclined to be slow.

Edmonton—Wholesalers generally report substantial increase in sales. Collections beginning to come in. Retail is not up to expectations.

Vancouver—Wholesalers report a good volume. Retail trade in both city and country is fair. Collections fair.

Exchange Rates

NEW YORK, Nov. 4.—Sterling exchange steady at $4.82⅝ for 60-day bills and at $4.86 9-16 for demand.

Foreign bar silver—57c.

Canadian dollars—⅛c premium.

Francs—3.92¼c.

Lire—5.46c.

Nelson approximate rate sterling—$4.88½.

Spokane Stocks

(Reported by C. W. Appleyard)

American Loco.	$103¼
C. P. R.	191
Chrysler	$ 54¼
Dodge	$ 14
Great Northern	$ 99¼
Int. Nickel	$ 65⅝
Studebaker	$ 55
Philips Petroleum	$ 45½
U. S. Steel	$134⅜
Smelters	$247½
Brazilian Traction	$198
Massey Harris	$ 35¼
Seagrams	$ 23
Asbestos, pfd.	$ 94
Winnipeg Electric	$ 88⅞
Lucky Jim	32c
Silversmith	16c
Noranda	$ 25
Goldsmith	04¼c

BRITISH COLUMBIA EGGS

Fresh extras 53c to 54c, firsts 46c to 47c, pullets 39c to 40c, peewees 30c.

"GLOOMY DEAN"

Rev. William Ralph Inge, widely known "Gloomy Dean" of St. Paul's cathedral, London, who has been taking a prominent part in the "heresy" discussion in England.

NEWBEC DRILL HOLE PROVES A FAILURE

TORONTO, Nov. 4. — The recent drop in Newbec on the mining exchange is accounted for by the fact that the first drill hole north did not pan out, and drill is now being put down in south end of property. This would explain a drop in the stock.

"TRY A NIP TONIGHT"

Grant's BEST PROCURABLE Scotch Whisky

BOTTLED & GUARANTEED BY William Grant & Sons Ltd

TRADE MARK PRODUCE OF SCOTLAND

DISTILLERIES THE GLENFIDDICH AND BALVENIE-GLENLIVET DUFFTOWN SCOTLAND

The Original Label — look for it at the Vendor's and insist on GRANT'S "BEST PROCURABLE"

This advertisement is not published or displayed by the Liquor Control Board or by the Government of British Columbia.

Alberta Automobile Business Reveals Huge Increase Cars

EDMONTON, Nov. 4. — Another record has been established by Alberta in its automobile figures. To the end of October the licences issued this year were 70,300 in number as compared with 64,129 for the whole of the year preceding. The year's business is not done yet, and with two months still to go, the total for 1927 is expected to reach fairly close to the 72,000 mark, as new licences are being issued daily.

Montreal Produce

MONTREAL, Nov. 4. — Butter firmer, eggs and cheese steady.

Cheese—Finest westerns 18⅝c to 20c, finest easterns 18⅝c.

Butter — No. 1 pasteurized 37¾c to 33¾c.

Eggs — Storage extras 44c, firsts 42c, seconds 38c, fresh extras 56c to 60c.

BUY ADVERTISED GOODS
Advertising Lowers Prices

KOOTENAY BOND & INVESTMENT CO., LIMITED

INVESTMENT SECURITIES

GOVERNMENT MUNICIPAL AND INDUSTRIAL BONDS

BRITISH COLUMBIA, ONTARIO, MANITOBA AND QUEBEC MINING STOCKS

HOME OFFICE, TRAIL, B.C.

THE home is no place for valuable papers—neither is your office. For a small sum you can have the protection of a Safety Deposit Box. We shall be glad to rent you one.

To safeguard Wills, Bonds, Stocks, Deeds, Policies, Family Papers Small Jewellery, etc., etc.

The Royal Bank of Canada

G632 Nelson Branch: A. D. McLeod, Manager

The Consolidated Mining & Smelting Company of Canada, Limited

Office Smelting and Refining Department TRAIL, BRITISH COLUMBIA

Smelters and Refiners

Purchasers of Gold, Silver, Copper, Lead and Zinc Ores. Producers of Gold, Silver, Copper, Pig Lead and Zinc.

TADANAC, TRAIL

UNEQUALLED VALUES IN Men's and Women's Shoes at only $4, $5 AND $6

Watson Shoe Co., Ltd.

TERMS, STRICTLY CASH

Hudson's Bay Company.

INCORPORATED 2ND MAY 1670.

Other Branches at Winnipeg, Yorkton, Saskatoon, Edmonton, Calgary, Lethbridge, Vancouver, Kamloops, Vernon and Victoria

Ladies' Ready-to-Wear

HUDSON SEAL COAT—Trimmed Alaska Sable collar and cuffs, lined good quality Satin Brocade. Price $395.00

BALTIC SEAL COAT—Trimmed Alaska Sable collar and cuffs, lined Brocaded Satin, fancy design. Price $195.00

NORTHERN MUSKRAT COAT—Skins worked around figure, dark skin, heavy quality lining. Price $275.00

NORTHERN MUSKRAT COAT—Skins in this model are worked straight up and down with four rings at bottom, very effective. Priced at $275.00

NORTHERN MUSKRAT COAT—With skins worked diagonally, lined good quality Satin Brocade. Priced at $295.00

SOUTHERN MUSKRAT COAT—These being lighter skins in colors, straight line style, good quality lining. Priced at $197.50

Second Floor—H.B.C.

Men's and Boys' Underwear

COOLER DAYS NEED WARMER UNDERWEAR

Men's Merino Combinations, medium weight $2.00, $3.25, $4.50
Shirts or Drawers $1.00, $1.75
and $2.50
Men's Ribbed Cotton Combinations $2.50
Shirts or Drawers $1.35
Wood's New Buff Line Combinations at $4.50
Shirts or Drawers $2.50
Hatchway Combinations, medium weight at $3.00
Stella, English make Combinations at $5.00
Shirts or Drawers $2.75
Stanfield's Red Label Combinations at $4.95
Shirts or Drawers $2.50
Stanfield's Special Ribbed Wool Combinations $3.50
Shirts or Drawers $1.75
Boys' Merino Combinations, medium weight $1.50
Shirts or Drawers 85¢
Boys' Robin Hood Natural Wool Combinations $2.50 and $2.75
Shirts or Drawers $1.65
Boys' Tiger Brand Ribbed Combinations $1.95 and $2.50
Boys' Hatchway Ribbed Combinations $2.00

Main Floor—H.B.C.

Shoe Department

We sell Ames Holden Rubber Footwear which is guaranteed to out-wear any pair of similar rubbers of any other make, sold at the same price and worn under the same conditions. We are able to make this sweeping guarantee because of their superior quality. Stocked in all shapes and sizes.

MEN'S HEAVY GUM RUBBERS—In White or Black in three, four or five-hole, also with leather tops.

Main Floor—H.B.C.

Grocery Specials

LIBBY'S MINCEMEAT—Per lb. 35¢
FRESH CRANBERRIES—Per lb. 30¢
SWEET POTATOES—3 lbs. for 35¢
HOTHOUSE TOMATOES—Per lb. 30¢
FLORIDA GRAPEFRUIT—2 for 35¢
RED EMPEROR GRAPES—Per lb. 20¢
RICH FRUIT CAKE—Per lb. 50¢
MacINTOSH APPLES—Fancy, 3 lbs. for 25¢

Main Floor—H.B.C.

Saturday Specials in the Dry Goods

NOTTINGHAM LACE BEDSPREADS—A lace bedspread in an open mesh or filet weave. Comes in Light Cream shade. The centers are of panel effect with dainty patterns and scalloped lace edge. Size 90x100. Regular $6.95. Today for $5.75

PRINTED BEDSPREADS—That are fast to color in heavy twill cotton. These come in a light ground showing floral designs in colors such as Rose, Blue, Green and Orchid. Size 68x86. Price, each $1.95

WHITE BATH TOWELS—A few of our regular stock towels ranging in prices from 49c to 59c each. (White only). Clearing today for, each towel 35¢

50 YARDS ONLY, 72-INCH UNBLEACHED SHEETING — In a nice heavy weight. 72 inches wide. Special for today yard 45¢

A SPECIAL LINE OF LADIES' AND GIRLS' FABRIC GLOVES—In nice heavy weight showing turned-down embroidered cuff, in Grey and Fawn, in all sizes. Price, pair 49¢, 59¢, 69¢, 98¢

Main Floor—H.B.C.

Monday, Thanksgiving Day

STORE CLOSED ALL DAY

Wednesday, Nov. 9, Store Open All Day

The Ark

SPECIALS—Heating stoves to clear, 4 to $15; Cups and Saucers, doz. $1.80; Ladies' Silk Hose, all colors, pair, 50¢; Flannelette Blankets, pair, $2.25, $2.50, $3; Comforters, large sizes, $3 to $6 each; Bedspreads, each, $2.75; Turkish Towels, pair 60¢; Linoleum Rugs, Furniture, Cooking Utensils, Staple Dry Goods, cheapest in the city.

J. W. HOLMES

PHONE 534 606 VERNON ST.

J. E. ANNABLE

REAL ESTATE AND INSURANCE

"A ball from a rifled barrel is given Corner store in the Annable block and Housekeeping Rooms in Annable block for rent.

For Service, Price and Quality

GROCERY

Phones 10 and 193

Your Daily News Carrier

is in business for himself.

He has to pay in advance for his papers.

Help him out by paying him promptly. He will appreciate it.

CARS

NASH DODGE

Graham Bros. Trucks

1, 1 1-2 and 2-Ton 6 Cylinders and 4-Cylinder Trucks, 4 speed transmissions, 4-wheel Lockheed hydraulic brakes, lowest priced and one of the best.

CAPITOL MOTORS

GEORGE W. PEASE, Manager

Opp. Post Office Box 783

Phone 65 Nelson, B.C.

LIVE DOWN TOWN

And save time and street car fares. You get real comfort in the

KERR APARTMENTS

Winter Battery Storage

JUST PHONE US AND WE WILL CALL FOR YOUR BATTERY.

BENNETT'S, LTD.

The Home of Electrical Goods

FOR QUALITY IN

DIAMOND RINGS
WEDDING RINGS
SILVERWARE
JEWELRY
WRIST AND POCKET WATCHES
CUT GLASS AND CHINA

or

A RELIABLE REPAIR JOB

Go to

E. COLLINSON

Jeweler

Expert Watchmaker

C.P.R. and G.N.R. Time Inspector

Young Stribling Is Easy Victor Over Dillon of Winnipeg

PORTLAND, Ore., Nov. 4.—Young Stribbling of Atlanta, Ga., won a decision from Harry Dillon, Winnipeg light-heavyweight, in their 10-round battle, here tonight. Stribbling was credited with every round of the fight and punished Dillon severely.

McKENNA WINS

CHARLOTTETOWN, P.E.I., Nov. 4.—Jack McKenna, Sydney, knocked out Harry Runcorn of Drumheller, Alta., in the fourth round of what was to be a 10-round bout here tonight.

Nelson News of the Day

Dance in the K. P. Hall tonight. Blanchard's Orchestra. (1367)

TRAVELLERS, ATTENTION!

Monthly luncheon today, 12:30, at Legion Building. (1366)

Kokanee Chapter, I.O.D.E. — Regular meeting Tuesday afternoon, 3 o'clock, Canadian Legion. (1365)

ST. SAVIOUR'S CHURCH

Rev. Canon Gould, general secretary of the Missionary Society of the Church of England in Canada, will preach at the Sunday morning service. (1364)

Women's Guild, Church Redeemer, sale of work, home cooking, fish pond, palmistry, guessing contests. Good musical program. Afternoon tea. Admission 25c, including tea. Wednesday, November 16th, Memorial Hall. (1347)

Loyal True Blue Lodge 500 drive, November 7th, at 8:15, in the K. of P. Hall. Admission 50c. Proceeds for Orphanage Christmas Cheer. (1348)

Doughnut Sale in St. Paul's schoolroom on Tuesday, November 8. Phone orders to 286L or 131R. (1349)

Don't forget St. Saviour's Church Helpers' lucky number tea and dance, Memorial Hall, afternoon and evening, November 18th. (1352)

CHURCH OF REDEEMER CHILDREN'S SERVICE TOMORROW, 3 P.M. (1354)

D. C. Art Shoppe, 20% on Baby's Woolens, Coats, Bonnets, Leggins and Jackets. (1356)

CARD OF THANKS

We wish to tender our sincere thanks to all for the kind sympathy extended to us in our recent bereavement. Also for the kind attentions shown to the late Mrs. Hartford during her illness.

On behalf of the family,
(1355) A. HARTFORD.

Clan McLeary, No. 1, Dance. Eagle Hall, St. Andrew's Night, November 30. (1286)

Marcels, 75 cents. Also evening appointments. Phone Mrs. Bedford, 472R. (1268)

First Church of Christ Scientist announces that commencing November 6th, the regular Sunday Services will be held at 11 a.m. and 7:30 p.m. in the new Church Building on Baker street.

On Monday, November 7th a Thanksgiving Service will be held at 11 in the morning. The public is cordially invited to attend these services. (1261)

Annual meeting West Kootenay Poultry and Pet Stock Association, Tuesday, November 15, 8 p.m., office of Poultry Inspector. (1303)

GRACE BRETT'S DANCING

classes in fancy dancing, every Monday afternoon and evening, Strathcona Hotel. (1338)

BLUE BIRD BEAUTY SHOPPE

Expert work only. Hot Oil treatment 50c; electric scalp massage, 25c. This week, 604½ Baker street. Phone 118. (1277)

Now on—Nyal 2-for-1 sale. Three days only. Rutherford Drug Company. (1335)

PHONE

Dr. M. F. Setters

Physician and Surgeon

Suite 503 to 509 Rookery Building

Over Whitehouse.

SPOKANE, WASH.,

Corner Riverside and Howard

What Do You Think?

The Daily News invites letters from readers upon matters of public interest. A nom-de-plume may, if desired, be employed, but every letter must be signed by the writer as a guarantee of good faith, though not necessarily for publication. Letters should be brief, and must avoid personalities. The Daily News does not hold itself, in any way, responsible for the views of correspondents. Letters which contain advertising matter, or propaganda which is classed as advertising, will not be accepted under any circumstances.

Nelson School Children in Condemned Quarters; Basement, Attic Used

To the Editor of The Daily News:

Sir—Surely it is time something was done about the overcrowding in Central school. The conditions in certain rooms remain the same as drawn to attention in Dr. Arthur's report published in your issue of June 22, last, and are a disgrace to a city the size of Nelson.

In this report, as medical officer, Dr. Arthur stated that Nelson school rooms are overcrowded, and do not allow sufficient air space to each pupil.

Basement Absolutely Unfit

An extract from his report is as follows:

"The basement classroom at the Central allows 230 cubic feet per pupil—a little more than one-half of what it should allow. Moreover, the room cannot be properly heated in cold weather. This room should no longer be used as a classroom. The same remarks apply to the attic room now occupied by the class taught by Miss Phillips."

The writer has personally visited the attic room formerly taught by Miss Phillips (mentioned by Dr. Arthur) and now occupied by Grade III., taught by Miss Ruth Robertson. This room is absolutely unfit for a schoolroom. Dr. Arthur states that instead of 400 cubic feet per child, only 230 are allowed.

That means that for a class of 30 pupils, allowing a shortage of 170 cubic feet per pupil, there is a shortage of 5100 cubic feet of air.

Attic Light and Heat Bad

This room is heated by a stove, and the writer is informed that this is also the case in the other attic room and basement. The windows at the back of the room are very low and do not open from the top. This means that the windows very often cannot be opened without some of the children being in a draught. Either these windows must be shut, or some child suffers.

A large section of plaster has fallen down, and the children's seats had to be moved recently on account of the draught coming through the wall.

One has just to look at these rooms from Stanley street—the group of four small windows at either corner at the very top of the school—to realize how unsuitable they are.

If the parents of children in these rooms were aware of the conditions, they would join the writer in this protest, and more suitable quarters might be found. It is neither fair to the children or the teachers to continue to use these rooms.

ONE OF THE PARENTS.

Nelson, B.C., November 3, 1927.

Rees Is Relieved to Know From Two Sources Civilization Is Safe

To the Editor of The Daily News:

Sir—A letter over the name of J. T. Bealby is surely provocative of deep thought; his communication in Wednesday's issue is no exception.

The closing paragraphs, as all concluding paragraphs should do, offer a vital climax to the subject under immediate discussion; they place the matter on a plane of rightness, although perhaps this is not the correct word to use.

In an earlier part of his letter, he ably describes some earlier world decisive struggles, with a view to showing that "the human race, and with it civilization, has survived not only these particular social disasters, but others nearly as great."

Hold Out Some Hope

It may be stated that the Brtish Israelites (for whom I hold no suitcase, being unable to accompany them very far on their prophetic journeyings) do not prophesy an annihilation of the human race as a result of the coming 10-years' struggle—to begin on May 29, 1923. (I am somewhat relieved to read in a recent issue of their publication that "war may not actually commence on that date!") They claim that Britain and her allies (including America, a "lost tribe," though now rather cosmopolitan) will prove completely victorious.

Britain will shake blood-stained hands with her victorious allies, and step into the New Jerusalem from a world blood bath, "and all things will be made new." There will be "no illusive fruits of victory," of which we have learned something since 1918. And all this in spite of the fact that the coming physical struggle will make the last great war look like 30 cents.

Rev. W. J. Silverwood recently outlined some of the new devilish devices to be employed to speed humans to "the happy hunting grounds" — he at least has sufficient warranty for his prophecy, though I quarrel with him for referring to war as a "progressive science." I rather think he erred on the side of modesty, though if anyone wishes to convince the average ex-service man that anything could be more horrible than "the savage bludgeoning and vicious stab"—and some other little-talked-about phases of the front line war—he is welcome to the task!

THE REAL TRAGEDY

I quote the words as having some bearing on the discussion:

"The material destruction wrought by the war was insignificant when compared with the ruthless annihilation of those principles by which nations live and prosper. Modern European history knows no such havoc. Not even the Thirty Years' War dealt such mortal blows against the foundations of European society, or shattered so savagely the architecture of international relations. Monument, document and tradition, our chief means of arriving at approximate historical truth, all attest the unprecedented tragedy of that collapse. Every bond of mutual interest which holds nations one to the other, was sundered. Good will was blown from the mouth of the guns, and was an object of universal derision . . etc."

Who can deny these statements? Miraculously, they are all to be avoided after Armageddon of 1928-1936.

On the plane of Time, it is possible that all the world disasters foretold for the next generation will take place, with Time alone to decide the truth or falsity of the prophets, using the word loosely.

The trend of thought, in individual or nation alike, is a safe indicator of future events. It is possible that our present civilization will be disintegrated but let us not make God responsible for it.

BY SACRIFICE

Recently, some phrases read have stook out like letters of fire in my mind—"No material thing justifies any breach of the law of love—You must have a Cross in order to have a Resurrection—The abolishment of war waits for a nation that is willing to be crucified."

Here my pen falters, for I do not feel worthy to amplify the tremendous significance of a vital truth.

GERALD S. REES.

A. S. Horswill & Co.

RED ARROW BISCUIT DEAL—
1 pkt. Red Arrow Sodas, 1 pkt. Red Arrow Ginger Snaps, 1 pkt. Red Arrow Graham Wafers, 1 pair Self-Sharpening Scissors for $1.09

P. & G. SOAP DEAL—
1 pkt. Chipso, 7 cakes Gold or P.&G. Naptha, 2 cakes Guest Ivory, 1 pkt. Ivory Soap Flakes, 1 White Enamel Saucepan for $1.50

OUR PHONE NO. IS 121

Deliveries Twice Daily, Fairview and Uphill

VANCOUVER MAN ENTHUSES OVER NELSON VENEER

Mr. Buerk of Vancouver States Logs Much Larger Than Those at Coast

J. E. Buerk of Vancouver, British Columbia manager for the Carter-Halls-Aldinger company, contractors for Nelson's $65,000 concrete street paving and water main renewal job, is enthusiastic about the possibilities for veneer manufacture in Nelson.

Mr. Buerk, with R. C. Collard of Winnipeg, manager of the paving department of the Carter-Halls-Alding company, yesterday visited the plant of the British Columbia Veneer Works here.

The Vancouver man stated, in an interview last night, that the cottonwoods used here were considerably larger than those in use at the coast, and that consequently the panels of veneer could be made much larger.

LADS BREAK INTO TAGHUM SCHOOL

Dave Powell Fined $5; Companion Released With a Caution

Charged with breaking into the Taghum school, Dave Powell, aged 16, was fined $5 and $4.25 costs by Stipendiary Magistrate John Cartmeal yesterday. Another lad, who was similarly charged, was let off with a caution.

The boys entered the Taghum school a week ago, making the entry through a window. They broke a door trying to get into a woodshed to get wood to light a fire.

Beer Licence Issued to Kenneth Campbell South Slocan Hotel

A beer parlor licence was issued at Victoria Wednesday to Kenneth Campbell, ex-M.P. for Nelson, who is now vsiting in Scotland, according to a wire received from the capital yesterday by "Dad" Gibbon.

The licence is for the hotel at South Slocan whose conversion was recently completed, to succeed the one that was burned down in the summer when Mr. Campbell was at Victoria on the point of sailing for the old country. The one that burned was under sale to Mr. Gibbon, and his partner, F. M. Barnett of the Queen's hotel, Nelson, but the sale was to go into effect when the beer licence was transferred. The fire intervened and the transaction was never completed.

Mr. Gibbon will be in charge for Mr. Campbell.

Fast Typing Students of St. Joseph's Are Awarded Medals and Certificates

The results of the October typing examinations of the commercial department of St. Joseph's academy, announced yesterday, reveal Miss Gladys Kubla as the winner of a silver medal and a bronze medal, she having typed at the rate of 50 words a minute for 10 minutes without error. Two initial certificates were granted to Miss Kathleen Varseveld and one each to Miss Stella Delich of Rossland, Miss Olive Reid of Cranbrook, and Miss Constance O'Sullivan. Misses Kubla, Varseveld and O'Sullivan are of Nelson.

Associates Play Off Four Matches in First Round of Elimination

Four matches of the elimination tournament of the Associate Members of the Nelson Badminton club have been played to date. The tournament, the first round of which is expected to be completed next Wednesday night, started last Wednesday at the fair building, when Miss Lillian Hunter and Miss Gwyneth Vincent beat J. Rogers and Miss Aileen Mansfield, 15-2, 15-6, and W. Hebenton and Miss Lorna Allen beat C. S. Yarwood and Mrs. Roy Pollard, 15-12, 14-15, 15-10.

Last night G. P. Melrose and Mrs. Keyt beat Roger Cornish and Miss A. Perkins, 15-2, 15-1, while J. F. W. Clewes and Mrs. G. P. Melrose beat Frank Meagher and Miss Kitty Johnstone, 15-5, 11-15, 15-8.

Fire starting from overturned oil stove causes $40,000 loss at Grimsby Beach, levelling nine cottages and five garages.

SATURDAY SPECIAL

Windbreakers

$2.45

Fancy Pattern Windbreakers, regular values to $3.50. Just the right weight to wear under a coat.

SPECIAL FOR SATURDAY ONLY.

Quality
Service
Satisfaction

Emory's LIMITED

Young Beaters-Up Are Apprehended

The gang of four young hoodlums who badly beat up Gee Poon Gin, inflicting a broken rib and a damaged optic, on Wednesday night, have been apprehended, and the police are only waiting for the Chinaman to sufficiently recover to enable him to appear in city police court against the boys. The boys were rounded up by Sergeant Alex Stewart.

CITY DRUG CO.

Nelson's Dispensing Chemists

Films, Kodaks, Drugs, Stationery

Mail orders promptly despatched.

BOX 1083 NELSON, B.C. PHONE 34

Come in and Get Your Weight Free

Increase Your Salary

Evening Classes

Individual Tuition

Nelson Business College

Nothing Is Too Good for the Sick

Smythe's Pharmacy

PRESCRIPTION SPECIALIST

In business for your health Let us fill your prescriptions. Mail orders promptly executed. Call and wait for your car. Phone 1.

Sunday hours: 1 to 4 and 7 to 9 p.m.

J. A. C. Laughton, R.O.

Specializing in Correcting Defective Sight by Proper Glasses.

Quick Repair Service.

GRIFFIN BLK. - - PHONE 125

DEVELOPING
PRINTING
ENLARGING
FRAMING

J. H. ALLEN

Picture Framing

Amateur Finishing

FIRESTONE

Buy the Best.

Most Miles per Dollar.

Smedley Garage Company

Bad Teeth Cause Bad Health

If the teeth are poisoned the infection goes through the body, infecting as it goes.

Have your teeth examined. Our prices for work are low; the quality of our work is always high.

DR. KEELEY

DENTIST

405½ Baker St., Nelson, B. C.

AND AT TRAIL

New Location

CORNER BAKER AND STANLEY ST.

P. & W. GROCERTERIA

PHONE 235

MUFFETS—Toasted Wholewheat, pkt. ..... 15¢

ORANGES—Blue Goose, per doz. ..... 35¢

PEAS—Choice 4-sieve, 2 tins for ..... 35¢

FANCY BISCUITS—Special mixed, per lb. ..... 35¢

FRUIT AND VEGETABLES

Dr. Alexander

Opera House

Sat.—"Building a Personality."

Mon.—LAST LECTURE on HOW TO READ CHARACTER by handshake, walk, way of wearing hat, eyes, nose, mouth and chin. Character analysis while blindfolded at close. 25c and 35c.

FLOWER BULBS

DIRECT FROM HOLLAND.

Direct from Holland, large assortment of best quality bulbs at right prices. Large assortment of best quality Bulbs at right prices.

Order Early.

RUTHERFORD DRUG CO.

Capitol Entertainment

MATINEE 2:30

NIGHT 7 AND 9

Advanced prices for adults only, children's prices as usual.

'Painting the Town'

ONE SWELL COMEDY

Tunney vs. Dempsey

FIGHT PICTURES

COMING MONDAY

PAY NITE

Thanksgiving Matinee 2:30

ON THE SCREEN

CHARLIE CHAPLIN

In a reissue of his famous comedy

"SHOULDER ARMS"

AND

MILTON SILLS

IN

"F R A M E D"

WOMEN'S COATS

Another shipment of our popular priced Suedine Coats just in and in sizes that many ladies have been waiting for, 38 to 44. Same high class finish and material that distinguishes all Mel Van garments, Thibertine fur trimmed. Splendid value at $29.50.

NEW SATIN AFTERNOON DRESSES

New styles and in good quality Crepe Back Satin in the best Fall shades, especially featuring the much favored black. Sizes 14 to 46. Priced at only $13.95, $15.95, $19.50.

NEW METALLIC HATS

Metallic styles reign supreme just now. We are showing the latest arrivals. Call and see them. We believe our values cannot be equalled elsewhere. $7.50, $8.50, $10.50.

BE BETTER DRESSED AT LESS AT

Ramsden Bros.

Millinery, Ready-to-Wear, Dry Goods, Boys' Wear

'Coleman Quick-Lite'

Gas Lamps and Lanterns

Give 300 Candle-Power of pure white light from common motor gasoline.

Easy to Keep Clean—No Wicks to Trim—No Smoke

No Dirt—No Odor.

Will Last a Lifetime.

Wood, Vallance Hardware Co., Ltd.

WHOLESALE NELSON, B.C. RETAIL

UNLESS YOU GIVE ATTENTION and care to your eyes when glasses are needed, nervousness, headaches and a rundown condition will be the result. Neglecting the eyes is a serious mistake and can only be remedied by correct glasses.

An examination will show the glasses you need to restore normal vision as well as to protect your eyes from future troubles.

J. O. PATENAUDE

Expert Optical Service