E73 S3WAR28
PROVINCIAL LIBRARIAN
VICTORIA B C

Esling Talks to Vets
See Page 3

The Daily News

Canadians Beat Cubans
See Page 7

Vol. 26 NELSON, B. C., TUESDAY MORNING, JULY 19, 1927 No. 76

REMIER OLIVER TO RETAIN OFFICE

UEL OIL TAX CANNOT BE COLLECTED IN B. C.

C. LOSES IN TS CLAIM FOR FUEL OIL TAX

ial Committee of Privy Council Dismisses the B.C. Appeal

ERNMENT LOSES IOUSANDS IN REVENUE

and Oil Act Now Invalid; Revenue Was Estimated $400,000 Yearly

LONDON, July 17.—The ap- l in the case of the attor- -general of British Columbia inst the Canadian Pacific lway company over a claim taxes on oil consumed by the npany was dismissed by the icial committee of the privy ncil today. The validity of Fuel and Oil act of British umbia was involved in the ion.

LAW IS INVALID

VICTORIA, July 18.—Dismis- today by the privy council the case of the attorney-gen- l of British Columbia against Canadian Pacific railway r a claim to taxes on oil sumed by the company. kes invalid the provincial which sought to impose a of a cent per gallon on all l oil consumed in B.C.

a result of the decision the nment will have to forego rev- estimated by the provincial ury at $400,000 a year. Some 000 had been collected before constitutionality of the act was tioned.

was claimed in some quarters e time the case was pending in British Columbia courts that the line tax was subject to attack he same grounds. This latter yields in the neighborhood of a million annually.

Indirect Taxation

e defendants took the position the imposition of the tax was nd the powers of the provincial rnment in that it amounted to ect taxation and were upheld in ourts.

gument before the privy council place at the beginning of the h and judgment was reserved. . Davis, K.C., and J. E. Mc- en represented the C.P.R. and Union Steamship company, also ed in the case, while J. W. DeB. is represented the provincial rnment.

No Comment

CTORIA, July 18.—"Until the text of the privy council judg- is received here, we shall have comment to make on it," Hon. . MacLean, minister of finance, today regarding the decision of privy council dismissing an ap- of the province in the case nst the C.P.R. for payment of a incial tax on oil consumed by railway.

he judgment, which, in effect, lidates the provincial law tax- all fuel oil used in the province alf cent per gallon, had been cipated by the treasury depart- t to bring a revenue of $400,000 ar.

mmander Byrd Will Act at Spokane Air Derby, He States

EW YORK, July 18.—Commander hard E. Byrd announced tonight he will act as an official of the kane air derby to be held from tember 19 to 21 provided his pro- d expedition to the South Pole not interfere.

yrd's announcement followed tly after he was visited by Major n F. Fancher of the air service sion of the Washington national rd, and a member of the com- tee sponsoring the aerial races.

rbert Battle of Nelson Victim of Vancouver Prowler

ANCOUVER, July 18.—Herbert tle reported to the police that his n at the Pennsylvania Hotel here entered by a prowler on Sunday t. The sum of $10 was stolen his clothing while he slept. tle was a visitor in the city and for his home at Nelson this ning.

Nungesser-Coli Message Found in Bottle on Newfoundland Coast

ST. JOHNS, Nfld., July 18.—"Nungesser-Coli an secours." These words, believed to have been an appeal from the ill-fated French aviators written in pencil in a bold but shaky hand, were found on a piece of paper inside a corked brandy flask at Mike's cove, Point May, Nfld., on July 6.

The discoverer, Patrick Cousins, 14 years old, found the flask floating in the land wash. He had to smash the bottle in order to get at the paper. The paper, about three and a half inches square, was evidently hastily torn off from a large sheet. It was of a discolored white.

Inspector J. H. Small of the Postal Telegraphs, who, upon learning of the find, visited Mike's cove, states that so far as the boy's story is concerned, it is genuine. The inspector brought the paper to St. Johns.

Point May is at the extreme southwestern end of Burin peninsula and is the nearest point in Newfoundland to the French islands, St. Pierre and Miquelon.

ALCOHOL MAY HAVE CAUSED FATAL FLAMES

Inquiry Into Royal Alexandra Blaze at Vancouver Still Continues

VANCOUVER, July 18.—Suggestion made at the opening session today of the provincial government's inquiry into the Royal Alexandra apartments fire which claimed eight victims here on July 8, that the fire resulted from the use of alcohol instead of a compound in the removal of paint from the floor of the suite in which the blaze originated, was followed by the announcement tonight that the investigation would be adjourned for a week to allow analysis of the paint remover in question.

"I am having this independent analysis made to clear up the conflicting evidence and alegations made at this morning's session," said J. A. Thomas, fire marshal of British Columbia, in making the announcement.

One of the witnesses referred to, Angus W. McIntyre, chemist, employed by a Victoria paint firm, testified that he believed that the fire was started through the use of alcohol by David Henderson, painter, who was charged with manslaughter, which charge was later dropped, in connection with the fire.

"It is probable that Henderson, the painter, and other witnesses may be recalled when the inquiry resumes," Thomas stated.

Holdup Story All False; Youth Is Charged With Theft

HAMILTON, Ont., July 18.—Admitting that the thrilling story of a holdup in which he played the role of hero was false, James Hendry, along with John Taylor, Montreal, a companion, has been arrested by detectives or a charge of auto stealing. Hendry is the nightman in a local garage and it is alleged he stole a car from there, and with Taylor, went for an all-night joy ride.

TINY TOT NEARLY KILLED BY DOGS

TORONTO, July 18.—Becoming lost when she went to look for her two sisters, while out on a picnic at Port Credit yesterday, Aileen Smith, 7 years of age, went to a nearby house seeking information as to her whereabouts, when she was attacked by two police dogs. Every stitch of clothing, including her boots, was torn from her body and today she lies in bed swathed in bandages in a serious condition.

YOUNG GIRL IS DROWNED OFF TUG

NEW WESTMINSTER, B.C., July 18.—Janet House, 10-year-old daughter of C. J. House of the tug Sea Foam, was drowned today when she fell overboard from the vessel while playing on the deck as it proceeded up the Fraser river south of here.

SOCIALISTS IN AUSTRIA HAVE SURRENDERED

Labor Federation Also Gives in to Government Headed by Siepel

ARMY REMAINS LOYAL TO THE GOVERNMENT

State of Emergency Continues in Vienna; Whole Affair Up to Parilament

VIENNA, July 18.—Danger of further disorders and bloodshed in Austria was averted by the unconditional surrender of the Socialist party and the Labor federation. The settlement of the three days bitter strife, which shook Austria to its foundations, followed all-day parleys between Chancellor Seipel and the Social burgomater, Seitz, the Socialist leader, Otto Bauer, and the Labor chieftain, Tomschisch. The entire dispute will be submitted on Thursday to parliament, which the chancellor insisted should be the final arbiter.

The united government parties have greatly enhanced their political prestige at the expense of the Social Democrats, who have been carrying on obstructions against the Seipel government for weeks past.

The state of emergency continues in Vienna and although conditions appear to be almost normal the city is strongly patrolled day and night by regular volunteer police with rifles slung over their shoulders.

Strike Ends

In behalf of Chancellor Seipel, *Herr Kienbeck, minister of finance,* announced the termination of the strike.

"The government," he declared, "has achieve a great success. Parliament will be convoked Thursday and all the recent deplorable events discussed. The Palace of Justice will be rebuilt. Fortunately all real estates were saved from the flames."

The government appeals to the British and United States press to support it in its aims of securing indispensable foreign credits for Austria. A public funeral for the victims of the riots has been set for Wednesday. The death toll in the vicinity of the Palace of Justice, the parliament and other government buildings is placed at 84, with fully 500 seriously wounded in the city hospitals.

From the office of the chancellor a statement was issued asserting that the army remains absolutely loyal to the government and condemning the scores for their attack on the police, who, it is contended, should not have been indicted before an unbiased hearing was had by parliament.

Work Resumed

LONDON, July 18.—Reuter's Vienna correspondent reports that all factions resumed work this morning and that the non-Socialist newspapers reappeared at noon. The police have arrested many Communists, including Herr Pleck, chief of the German Communists.

The non-Socialist press regards the riots as due to a bolshevist plot, and charge that emissaries from Moscow started the attacks on the police and thwarted the fire brigade.

In Styria an anti-Socialist citizens' guard has delivered an ultimatum to the trade unions, demanding the immediate resumption of railroad servise, otherwise the guard threatens to march on Gratz, the capital.

At Innsbruck, the citizens' guard compelled many railway men to resume work, while throughout the Tyrol the railway stations occupied by troops and student volunteers, who expelled the strikers' pickets, without meeting opposition, and have started to run emergency services.

CHARGED WITH THE MURDER OF WOMAN

MONTREAL, July 18.—Antonio Grandolofo will be arraigned here tomorrow and charged with the murder of Mrs. Herve Menard, who was shot in an east end apartment house late last night. Grandolofo was arrested about five hours after the murder at his rooming house on St. Dominique street. Mrs. Menard was shot when, aroused by a scuffle in the hallway of her home, she emerged to intervene and received a bullet from a pistol alleged to have been fired by Grandolofo.

CRUISER IDEA AGREED UPON TENTATIVELY

Twelve 10,000-Ton Cruisers for U.S.A. and Britian and Eight for Japs

POWERS MUST YET ACTUALLY ACCEPT PLAN

Difficulties Still Strew Path of Tripartite Conference; Guns Size Is Issue

GENEVA, July 18.—Twelve 10,000-ton cruisers for Great Britain, 12 for the United States and eight for Japan—such is the tentative agreement which is reported to have been reached today at a private meeting of the chief delegates to the tripartite naval conference.

Despite the fact that the conference has been revivified by the mediation of the Japanese and the conciliatory attitude of the British, difficulties are certain to be encountered, and must be overcome before the success of the parley can be proclaimed assured.

Now that Great Britain "handsomely" tried to meet the views of the United States on total tonnage the outstanding problems to be solved is the size of the smaller cruisers and the size of the guns to be mounted on these.

The British spokesman said tonight that it would be exceedingly difficult for Great Britain to obtain even the reduced number of cruisers as now proposed unless the Americans and Japanese agreed to lessen the displacement in the second category cruisers and restrict the guns to six inches.

British Would Restrict

But the United States delegates may even ask the right to have the maximum of the second category placed at 8000 tons, instead of keeping it at 7500, which represents the indefinite tonnage of the Omaha class of cruisers. The British tendency is to restrict the size to 6000 tons, and to keep eight-inch guns off the seas unless they are installed on 10,000-ton cruisers.

The American delegates apparently are aiming to convince the British that the United States navy, whatever guns are carried, is not built against Great Britain and that because of close Anglo-American friendship, there can be no justification for such apprehension.

The Sub Question

The United States delegates point out that the British navy would be superior to the United States up to the date of the termination of the projected treaty, no matter how fast Uncle Sam may lay down warships.

As to submarines, it is deemed unlikely that Japan will insist upon parity with the United States and Great Britain merely asking for a proportion better than 5-5-3, established at Washington for capital ships.

Great Britain already possesses four 9500-ton cruisers of the Hawkins class, and is building 14 cruisers, all but one of which have 10,000 tons displacement, and it has a program for nine other 10,000-tonners.

"It is obvious," the British spokesman remarked, "that the British admiralty must sacrifice altogether their building program in big cruisers and cease the construction of some of those already under way, if the agreement is actually accepted as the tripower proportion in 10,000-ton cruisers."

Sixty-Two British Cruisers Used During the Last World War

LONDON, July 18.—Many questions were asked in the commons today with the view of ascertaining the extent of British losses in merchantmen during the war and what number of warships was engager in protecting commerce.

Replies given on behalf of the admiralty included the information that the greatest number of cruisers, British and allied, engaged in the protection of commerce at any one time during the war was 62 British and 52 allied warships. These numbers are distinct from work connected with the main battle fleets. A considerable number of older battleships were also used for the protection of commerce.

VANCOUVER, July 18.—Alleging that the arch erected on the street marking the Jubilee celebration interfered with his business, R. Romer, a furrier, today demanded $223 compensation from the city.

Industrial Survey of Vancouver Is to Be Carried Out

VANCOUVER, July 18.—For the purpose of making an industrial survey of Vancouver, the city council today approved engagement of Charles F. Roland, Vernon, B.C., on the recommendation of a special committee, which suggests that about three months will be required for the work. A sum of $2500 was previously set aside for this purpose out of an appropriation of $7500 made at the beginning of the year for establishment of an industrial commission.

TRAIL CHIEF QUESTIONS MRS. JURY, VICTORIA

"She Is Our Witness," Says Downes; Provincial Police Also Working on Case

VICTORIA, July 18.—Chief of Police Downes of Trail, who is cooperating with the provincial police of British Columbia in an investigation of the mystery surrounding the alleged murder of Charles A. Jury of Trail, was in Victoria today. The threads of the case are in the hands of the provincial police here as well. No information for publication was available at headquarters this morning.

Mrs. Jury, widow of the dead man, at present is in this city also. Meanwhile Kenneth Baily, alias George Kennedy, has been arrested in connection with the killing of Jury and is lodged in Oakalla, formally charged with the crime.

"Naturally, I interviewed Mrs. Jury here. She is our witness," stated Chief Downes today when stating there was no developments to report.

CONSERVATIVE IS DECLARED ELECTED

Bernier of St. Boniface Was Previously Declared Beaten by Majority of One

WINNIPEG, July 18.—Following a recount, Joseph Bernier, Conservative, today was declared reelected member of the Manitoba legislature for the constituency of St. Boniface. Mr. Bernier, a veteran member of the legislature, represented the same riding in the last house. The recount gave him a majority of 28 over L. P. Gagnon, Liberal, who was first declared elected by a majority of one.

The vote was: Bernier, 2646; Gagnon, 2618.

The standing of the various parties in the 18th legislature will be as follows:

Government, 29; Conservatives, 15; Liberals, 7; Labor, 3; Independent, 1. Total, 55.

MONTREAL HAS MURDER MYSTERY

Boy Finds Body of Man, Shells; Lady's Clothing Also Found Near Body

MONTREAL, July 18.—A murder mystery of first proportions is engaging the Montreal police as the result of the discovery by Willie Helm, young butcher's driver, of the body of a man in a ditch on the Malone-Caughnawaga highway, about three miles from Huntingdon today. A gaping bullet wound in the right side of the neck told how the man, as yet unidentified, had met his death. The mystery became further complicated by the finding, a few miles from the scene of the tragedy, of a woman's shoes and stockings, her dress and blood stained undergarments. The authorities fear that this indicates a second victim.

What marks there were on the clothing of the murdered man were indecipherable. A short distance from the body a .38 caliber cartridge was found and a short distance down the road some empty shells of the same caliber were picked up.

LIBERAL MEMBERS REFUSE TO CONSIDER RESIGNATION AFTER AN ALL-DAY CAUCUS, VICTORIA

Members Offer to Lighten Load on His Shoulders if He Continues; After Considering Premier Acquiesces; Hon. Dr. MacLean Is Leader-Designate

NO DECISION IS REACHED IN REGARD TO THE HOLDING OF GENERAL PROVINCIAL ELECTION

Caucus Continues Well Past Midnight With No Announcement; Press Is Barred; Premier Offers Resignation Owing to Failing Health

VICTORIA, July 18.—"Premier John Oliver will retain his office, it was announced in a statement issued late tonight. It was added that Hon. J. D. MacLean, minister of finance, who acted as head of the government during Mr. Oliver's recent absence from his duties on account of illness and who had been mentioned as his successor in the event that he retired, would continue in his present office and act as well in a special advisory capacity.

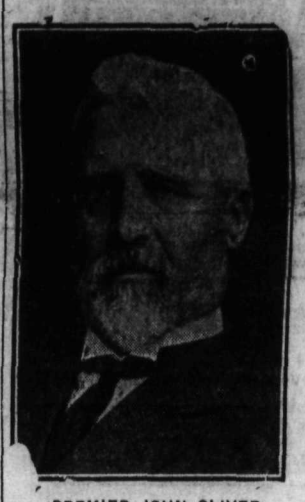

PREMIER JOHN OLIVER

Dr. MacLean will take over many of the duties previously handled by the premier.

No announcement was made in regard to the night sitting of the Liberal caucus which met here today to consider the political situation in British Columbia and which was continuing its deliberatons behind closed doors at midnight.

OFFERS TO RESIGN

The statement says:

"At the meeting of the Liberal members of the British Columbia legislature held today at the parliament buildings, Victoria, at the request of Premier Oliver, the premier outlined the position in which he found himself, and its relation to the public business of the province.

"Mr. Oliver intimated that his condition of health at present precluded him from devoting the necessary time and energy to the exacting duties of leader of the government and he, therefore, felt that he owed it both to the country and the Liberal party that he should explain the exact position of affairs. Under the circumstances he suggested that he was prepared to resign and that his supporters should indicate their desires as to his successor. The premier stated that he would be glad to continue to give the benefit of his advice at all times."

ASKED TO CONTINUE

The members, however, the statement continues, refused to consider the premier's resignation and unanimously signed a memorial asking him to continue in office.

The memorial, after assuring Mr. Oliver of the members' "continued loyal devotion," unanimously requested him "to continue at our head."

"We are mindful," said the document, "of the long years of faithful and distinguished service you have given to the people of this province. In trying to honor you in this way we feel that we are but honoring ourselves and that we are correctly expressing the feeling of all citizens of British Coumbia regardless of party.

Lighten Premier's Load

"Should your strength not prove equal to the responsibilities of leadership we are prepared to lighten your load and provide other hands to take over the more onerous tasks, but we are sincere in assuring you that we wish you to continue as our leader as long as providence spares you amongst us."

"The premier," continues the statement, "visibly affected by this manifestation of confidence and loyalty, finally acquiesced. The members strongly insisted that for the present the primary consideration for him was to delegate to another the active responsibilities of his office and to devote all his attention to regaining his health and strength.

"The members on returning from the premier's office and again assembling in the elective chamber unanimously indorsed Hon. Dr. MacLean, minister of finance, as the leader-designate of the Liberal party.

Appreciation Expressed

"The Hon. Dr. MacLean expressed his great appreciation to the members for their confidence and pledged himself, with the cooperation and counsel of Premier Oliver, to devote himself vigorously to the upbuilding

(Continued on Page Two.)

Youth Drowns When Attempting to Save Lives of Two Girls

MONTREAL, July 18.—While trying to save two sisters from drowning, George West, aged 20, of Howick, Que., lost his own life at Dorval tonight. The girls were saved by a boatman.

The girls had been bathing and went out of their depth. West heard their cries and plunged into the water fully dressed. He failed to come to the surface.

SEATTLE, July 18.—The vanguard of United States troops being sent home from China, 108 marines, landed here today from the liner President McKinley.

The Weather

From the Dominion Meteorological Office, Victoria

	Min.	Max.
NELSON	52	91
Victoria	52	69
Vancouver	52	76
Kamloops	62	88
Barkerville	42	....
Prince Rupert	54	60
Esteven	54	60
Calgary	50	70
Winnipeg	48	74
Portland	52	76
San Francisco	54	62
Seattle	56	70
Spokane	62	92
Penticton	55	87
Vernon	56	86
Grand Forks	49	76
Edmonton	52	76
Swift Current	50	78
Prince Albert	50	74

Forecast—Nelson and vicinity: Fine and hot for several days.

The barometer is rising on the northern coast and farm warm weather is becoming general east ward to Manitoba.

The West Arm, according to the government gauge, showed a fall of .45 foot for the 72 hours ending noon yesterday, standing then at 12.3 feet.

An international motorboat race is being arranged for late this month in London, on the Thames, from Greenwich to Kew Gardens, returning to Waterloo bridge.

DYSENTERY IS DANGEROUS CHECK IT AT ONCE

is the remedy you should use.

It is not an experiment, but a tried and proven preparation that has been used in Canada for the past eighty years for all bowel complaints.

Price, 50c. a bottle at all druggists or dealers; put up only by The T. Milburn Co., Limited, Toronto, Ont.

KASLO NOTES

KASLO, B.C., July 18.—C. E. Carlrnes and W. A. Jones of the geological survey party, spent the week-end in Kaslo, coming down from Zwickey, Saturday.

James H. Doyle of Nelson spent the week-end with his wife, who is summering in Kaslo.

Mrs. George Shaw and children of Rlondel are the guests of Miss Mabel Hamilton.

Miss Hazel Shaw of the nursing staff of the Mater Misericordia hospital in Rossland, is the guest of Mr. and Mrs. E. H. Latham.

V. Smart of Soo, Ont., is a visitor in town.

Jack Entwistle of Vancouver motored to town, Saturday, leaving for Nelson, Sunday.

W. E. Roberts of Kimberley, formerly of Kaslo, is in town renewing old acquaintances.

Mr. and Mrs. William Moore of Nelson spent the week-end in Kaslo.

G. Powell of Howser arrived in town by Saturday's "barge express."

A. G. Larson arrived in town, Sunday, after having paid a visit to the Florence mine.

F. Morris of Revelstoke was a visitor to town Saturday.

E. B. Brawns of Gerrard arrived in the city Saturday evening.

B. T. McGuire of Moreton, Wash., one of Kaslo's old-timers, is spending a few days in town.

Mr. and Mrs. W. Oborne and family of Lethbridge arrived in town Friday and have taken up their summer residence in the Keen house on Front street.

Mrs. M. J. Halpin and little daughter, Kathleen, of Kimberley arrived in town Friday to spend a few weeks holiday.

James Williams of Detroit and S. Moore of Wallace, Idaho, arrived in town Friday, and went up to Howser, Saturday, where they will look over several mining properties.

W. Yolland Williams, mining man of Spokane, is spending a few days in Kaslo.

Art Pearson, who underwent on operation in the local hospital about a week ago, is progressing favorably toward recovery.

Tea day, Saturday, at the Kaslo Golf and Country club, was as usual a great success. Mrs. J. H. Stubbs and Miss Mabel Hamilton were the hostesses for the day. A mixed foursome, on handicap, competition provided a pleasant afternoon for the players, R. H. Graves and Mrs. Christopher Reed turning low score for the play.

Miss Betty Barkley of the British Columbia telephone staff, has as her guest her brother, T. Barkley of Trail.

Edgar Perkins left Friday, for South Slocan, where he is the guest of Dr. and Mrs. McNaughton of Trail.

"Kipper" Hewat is the week-end guest of his parents, Mr. and Mrs. Ronald Hewat.

Ms. H. T. Hartin and her baby son left the Victorian hospital, returning to their home, Saturday.

COLONEL FORSTER DIES IN FRANCE

Vancouver Man Dies After Long Illness; Was on Vancouver Products Bureau

PARIS, July 17.—Colonel William Berton Forster of Vancouver, B.C., who served under Colonel Brutinel in the Canadian machine gun corps in France in the war, died from tuberculosis at St. Cloud today.

Was a Banker

VANCOUVER, July 18.—Colonel William Berton Forster, who died in St. Cloud, France, today was formerly of the British Columbia Products bureau, Vancouver board of trade. He held this post from 1921-23. Colonel Forster was with the Canadian Bank of Commerce in Calgary at the outbreak of the war. He enlisted there and served overseas with General Brutinel in the Canadian machine gun corps in France, attaining to the rank of lieutenant-colonel. He won the Croix de guerre and Military Cross. After the armistice, Colonel Forster held a post in the military records department for one year. Following this he came to Vancouver and later joined General Brutinel in France. General Brutinel controlled the Adam's Banks in France and Colonel Forster joined him in the work of establishment the Canadian banking systems there. A wife and two children survive, also two brothers in Vancouver.

As the result of a new law legalizing racing and racetrack wagering in Illinois, race tracks situated within 25 miles of any city of more than 500,000 population must pay $2500 each racing day as a license fee. Tracks more than 25 miles from such cities pay the state $1500 each racing day. In addition, all licenced tracks must pay 20 cents for each paid admission ticket.

C.N.R. BONDS ARE PURCHASED BY CRANBROOK CITY

For Sinking Fund Purposes; City Superintendent Gets Raise in Salary

CRANBROOK, B.C., July 18.—With Mayor Roberts in the chair, and five aldermen present, the city council had a busy session. A petition was received from property owners on Martin, Pooley and Roberts avenues, asking that their portion of the city be known as Baker Heights, and that notice of the change be published in the press. This petition was granted.

On behalf of the Rotary club, W. H. Wilson addressed the council, asking permission to put on a carnival to celebrate the opening of the Norbury avenue pavement. The celebration is to last three evenings and is being put on to raise funds for community work in connection with the children's playground. This was granted, with the understanding that the erection of booths, etc., be done under the supervision of the city superintendent. A letter was received from the board of trade asking the council to use its influence with the Canadian Pacific railway toward inducing the railway company to lower the grade of the sidetrack at the railroad crossing at the St. Eugene hospital. This would eliminate the steep ascent. Superintendent Flett is to be asked to take the matter up with General Superintendent Cottrell.

Bandmaster Ford asked that he be retained for a further period, and it was decided to retain him at a salary of $50 per month for July and August.

Pay Is Raised

Mr. Philpot, city superintendent, asked for an increase in salary. This was granted, and he will receive $200 per month from the first of July. He will also receive the residence he now occupies in Baker park, rent free.

Accounts amounting to $20,242.70 were ordered paid.

The relief committee reported aid to one family during the month.

J. A. Ward, former assistant electrician, was granted two weeks' salary in lieu of vacation.

A petition from J. F. Scott and others asking that a 30-foot concrete pavement be constructed from the south side of Baker street to the north side of Louis street on the local improvement plan, was read, accepted and approved. The necessary bylaws are to be prepared and presented.

The purchase of between $7500 and $8000 Dominion guaranteed Canadian National railway bonds for sinking funds purposes was confirmed.

Cosgrove Accepts Regret Expressed by Canada's Premier

OTTAWA, July 18.—The Irish Free State, in a cable received today by Premier W. L. Mackenzie King from William T. Cosgrove, president of the Free State cabinet, expressed its sincere thanks for the prime minister's message of condolence respecting the death of the late Kevin O'Higgins.

LIB MEMBERS ASK OLIVER TO CARRY ON

(Continued From Page One.)

and development of the province of British Columbia."

After the caucus, Dr. MacLean told newspaper men that no decision regarding a general election had been made by the members.

Closed Caucus

VICTORIA, July 18.—The caucus of Liberal members of the British columbia legislature which meet this afternoon to consider the political situation which has risen from the illness of Premier John Oliver, adjourned for dinner this evening without having reached any decision. It was stated, however, that there might be an official announcement late tonight.

Press representatives are barred from the deliberations, but the Victoria Colonist published the following account of the afternoon's proceedings:

"Premier Oliver, although far from well, and speaking in a low voice, showed himself alert as ever as far as the working of his mind was concerned. He expressed the caucus for upward of three-quarters of an hour during which he expressed a wish to be relieved of the duties of premier.

Tommy Armour, the Scotch golf star, who won the American open golf championship at Oakmont, Pa., lost an eye in the World war. He enlisted as a private in the British Tank corps, rising to a major's rank before his fighting career was stopped short by serious wounds.

MOTHERS AND THEIR CHILDREN

ADJUSTING THE BICYCLE

One Mother says:

I have made it a point to see that my boy's bicycle saddle is so adjusted that he need not bend over, but may sit nearly upright. He often takes long rides now without being nearly as tired as he was when he sat in a humped position. Some boys cultivate a crooked standing posture by riding bicycles which are poorly adjusted to their size, so I have aimed to guard against the danger.

WOMEN CANNOT VOTE THIS YEAR

Premier Baldwin Announces Legislation Extending Franchise Is Postponed

LONDON, July 18.—Premier Stanley Baldwin stated in commons today that the government does not intend to introduce at the coming autumn session the projected legislation extending the franchise to women on the same terms as men.

This means that the initiation of this legislation, which has been strongly demanded by numerous women's organizations will be postponed until next year at least.

Following a long and strenuous campaign by the women of Great Britain for equal suffrage, the prime minister in April announced that the government had decided to introduce legislition granting women of 21 years of age the right to vote. It was further stated that the women enfranchised under the bill probably would be able to vote in the next general elections which normally would occur about November, 1929. It was understood in April that the government planned to introduce the bill this autumn.

PLANES TO RESCUE

MANAGUA, July 18.—Bombing planes saved Ocotal and its garrison of constabulary and 39 United States marines in a battle with General Sandino, rebel leader, on Sunday. The garrison was outnumbered five to one, according to some reports, but when planes flew over the attacking forces of 500 men and dropped bombs, they scattered.

Ocotal is said to resemble a graveyard with the authorities fearing an epidemic.

Increase Your Weight 5 Pounds 30 Days Or Money Back

Doctors and good pharmacists know that Cod Liver Extract is full of vitamines that make flesh, create appetite, build up the power to resist disease and puts good solid flesh on skinny men and women.

So now men and women who keep up with the times are taking McCoy's Cod Liver Extract Tablets—rich in flesh producing, health building, strength creating vitamines and as easy to take as candy.

So why not start today? Why not fill out those deep hollows in neck, cheeks and chest? Why go on through life with sunken cheeks and narrow chest when you can take advantage of this straight forward offer.

Try them for 30 days if you want to gain five pounds or more. And bear this in mind if they don't help you in that time City Drug & Book Co. or any druggist anywhere is authorized to return your money—but demand McCoy's 60 Tablets 60 cents.

Saskatoon Miss Enters the Olympic Trials at Toronto

TORONTO, July 18.—The first entry from western Canada was received today for the Canadian ladies track and field championship and olympic trials to be held at Varsity stadium, August 13. Miss Ethel Catherwood of Saskatoon, the premier athlete of the prairie provinces, entering the high jump, javelin and discus events.

Entries are also expected from many leading athletes in the United States, for it has been decided to make the meet an open on.

Volcanic Eruptions Blamed for Poor Run of B.C. Salmon

VANCOUVER, July 18.—Volcanic eruptions in past years is given as one reason for the poor run of salmon in Bristol Bay, Bearing sea, this year. Reports say the pack will not run more than half the usual season's taking.

To Ladies

Take Our Herbal Remedies

Book on Skin Diseases, new Treatise on Chronic Diseases by Herbal Remedies. Pamphlet on Loss of Manhood and Diseases of men. Booklet on Female Ills; and advice, free by mail; 30 years' experience. Without criticising or disparaging your local doctors, write us before losing hope. Treatment by mail our specialty.

ENGLISH HERBAL DISPENSARY LTD.
1359 Davie, Vancouver, B.C.

The Oldest Herbal Institution

DRAGGING-DOWN PAINS RELIEVED

Woman Suffered Nearly a Year. Lydia E. Pinkham's Vegetable Compound Brought Her Health

Moose Jaw, Sask.—"I am going to try to tell you what Lydia E. Pinkham's Vegetable Compound has done for me. I suffered very badly with dragging-down pains and inflammation, also pains in my right side over my hip and down my whole side into my leg. I had it nearly a year when I went to a doctor and he said I would have to have an operation. But my mother said to take Lydia E. Pinkham's Vegetable Compound as it saved her life years before. I took two bottles and I found I was better, so I kept on taking it and also used Lydia E. Pinkham's Sanative Wash. I have had two more children since then and am perfectly well. I used to have to lie down two or three times a day, and now I do all my housework without trouble. I always keep the Vegetable Compound in the house as I find a dose now and then helps me. I am willing for you to use this letter any way you see fit and I will answer letters. If I can help any other woman I'd be only too glad to try."—Mrs. ESTHER HOUGHTON, 414 Morse Square, Moose Jaw, Saskatchewan.

Lydia E. Pinkham's Vegetable Compound is a dependable medicine for all women.

For sale by druggists everywhere. C

"Build B.C."

Pacific Milk Kept Pure

A citizen of Vancouver who spent 20 years in the canning industry, paid a recent visit to the Pacific Milk plants. He was impressed with the splendid sterilizing process. Everyone expects a place where milk is handled to be pure and sweet, but when this fine condition is specially noticeable and receives mention it is perhaps worthy of publication.

PACIFIC MILK

Factories at Ladner and Abbotsford B.C.

"BUILD B. C."

Leading Hotels of the West

Where Superior Accommodation May Be Obtained

The Hume

George Benwell, Proprietor

The Premier Hotel of the Interior

EUROPEAN PLAN ROOMS $1.00 UP

Rooms with Running Water, Private Baths and en Suite.

Headquarters for all Travelling Men, Mining Men, Lumber Men and Tourists.

SPECIAL SUNDAY DINNER $1.00 Rotarian Headquarters

The Most Comfortable Rotunda in the City

HUME—F. G. Booth, Trail; L. R. Wood, Nelson; P. Greig, Toronto; Mr. and Mrs. L. Wolfe, Spokane; Mr. and Mrs. J. Coleman, New York; Mrs. R. C. Fremklin, East Oremge; Miss N. M. Mannings, London; T. Stosa, C. Stoke, Calgary; H. Currie and son, Mrs. J. C. Dunbar, T. Wilkerson, Victoria; Mrs. A. A. Anderson and son, A. V. Conert, Camas; Mrs. F. S. H. McJean, M. R Basted, Nakusp; J. Kuneman, Yava; T. T. Gains, Kaslo.

SAVOY

NELSON'S FINEST HOTEL ABSOLUTELY

Steam Heat, Hot and Cold Running Water in All Rooms. Many Rooms with Private Baths or Showers.

J. A. KERR, Prop. NELSON, B. C.

SAVOY—F. A. Binnish, J. Binnish, Slocan; D. W. Olenger, Ella Wickman, Mary Wickman, Mrs. H. Phillips, Spokane; B. Vattle, D. L. Lowe, J. A. Bray, Vancouver; Mr. and Mrs. G. F. Haustor, Ross' Spur; Mrs. R. Powell, Perry Siding; Mr. and Mrs. G. W. Ferris, M. Gleager, Winnipeg; E. P. Russell and family, Alameda; J. W. Dunlop, Calgary.

Queen's Hotel

THE CENTER OF CONVENIENCE

Hot and cold water in every room. Steam Heated

M. E. BARNETT, Prop.

QUEENS—F. Duckworth, South Slocan; J. Nolan, F. Skarok, Ymir; F. Muraro, P. Loyoz, Salmo; W. Wiser, C. Hunter, C. Rolons, Kaslo; A. Martin, Ross' Spur; A. S. Frederick, Waneta; F. Webb, G. J. Cam, Sirdar; W. H. Oakes, Trail; Mr. and Mrs. C. Y. Chow, Queenie Chow, Cranbrook; J. Elonen, Princeton.

New Grand Hotel

A Modern Brick Building. 616 Vernon Street, Nelson, B. C.

Hot and Cold Water and Telephones in All Rooms. Steam Heated Throughout.

J. Blomberg, Prop. European Plan

NEW GRAND — R. B. Richardson, Howser; Mrs. Langille, Miss J. E. Langille, F. A. Buckkolz, Miss A. Buckkolz, Mrs. May Phillipe, Mrs. K. Dodds, Hillcrest, Alta.; Mrs. A. Hepher, Boswell; Martha Glasser, Nakusp; Mrs. S. Glasser, Burton; C. Young, Vancouver; Mrs. J. Urquhart, Rossland; F. Rickward, Renata; N. Thwaite, Victoria; Mr. and Mrs. W. C. Murray, W. B. Hunter, Trail.

OCCIDENTAL HOTEL
A. C. TOWNER, Proprietor

The Home of Plenty.
Fifty rooms of solid comfort.
Headquarters for Loggers and Miners.

STIRLING HOTEL

2½ Blocks East of Post Office
Steam heated. Hot and cold water.
Rooms by day or week.
Also Furnished Suites.
P. H. BUSH, Prop.

Madden Hotel

T. MADDEN, Prop.

Steam-Heated Rooms by the Day Week or Month.
Every consideration shown to guests.
Cor. Baker and Ward Sts., Nelson

MADDEN — J. Smallwood, Bird Creek; M. Ewey, Ottawa; H. Hayes, J. Metzzar, R. Griffin, Lethbridge; L. Gebnier, L. Dempsey, J. Snow, St. Anthony.

BUY ADVERTISED GOODS
Dress, Eat, Live Better

NELSON'S BEST CAFES

YOUR CAFE
THE GOLDEN GATE
Only White Help
Soda Fountain service unexcelled. Cold drinks, fancy sundaes.
Just call—you'll come again.
Phone 681. Day and Night.
Rest Room for Lady Shoppers.

ROYAL CAFE
Classic Restaurant
Refinement and Delicacy Prevail.
OPEN DAY AND NIGHT.
Luncheon, 11:30 to 2 ....35c
Special Dinners 5:20 to 8 ....35c
We specialize in Chop Suey and Noodles
PHONE 182

THE L. D. CAFE
Finest Equipped Restaurant in the City. OPEN DAY AND NIGHT.
SPECIAL—Ice Cream, Soda Water and Hot Drinks. Nice, clean, furnished rooms, hot and cold water.
We Cater to Private Parties.

THE STANDARD CAFE
320 Baker Street, Nelson, B. C.
OPEN DAY AND NIGHT
11:30 to 2:30, Special Lunch, 35c
5:30 to 8:00 p.m., Supper, 35c
PHONE 154

Summer Resorts

WHERE THE FISHING IS GOOD
OUTLET HOTEL
PROCTER, B.C.
Fishing, Boating, Bathing, Golf, Tennis Courts
Fishing Tackle Supplied. Grocery Store in Connection.
W. A. WARD, Proprietor.
On Kootenay Lake, 20 Miles from Nelson. Reasonable Weekly and Monthly Rates.

Trail Hotels

Hotel Arlington
TRAIL, B. C.
A. P. LEVESQUE, Prop.

Completely Renovated and Refurnished

Hot and Cold Running Water — European Plan

Steam Heated — Centrally Located

Rotary Headquarters — Sample Rooms in Connection

Steam Heated Throughout — Hot and Cold Water
DOUGLAS HOTEL
E. L. AND A. GROUTAGE, Props.
Box 606 Phone 263 Trail, B.C.

The Old Reliable
CROWN POINT HOTEL
A. McDERMOTT
Every Courtesy Extended to Tourists and Others Visiting Trail

PREFERRED TREATMENT

If It's Men's Wear It's Morris'

MAGLIO MENS WEAR BLOCK CHARLES MORRIS LTD. BOYS WEAR BAKER STREET JUST OUTSIDE THE HIGH RENT DISTRICT

Preferred Treatment in our system of supplying Popular Priced Men's and Boys' Wear is not something we accord to a few favorites! No, Sir! all our Customers have a right to expect the best we can offer them, and that is precisely what they receive here.

IF IT'S MEN'S WEAR, IT'S MORRIS

THE GUMPS—FISHERMAN'S LUCK

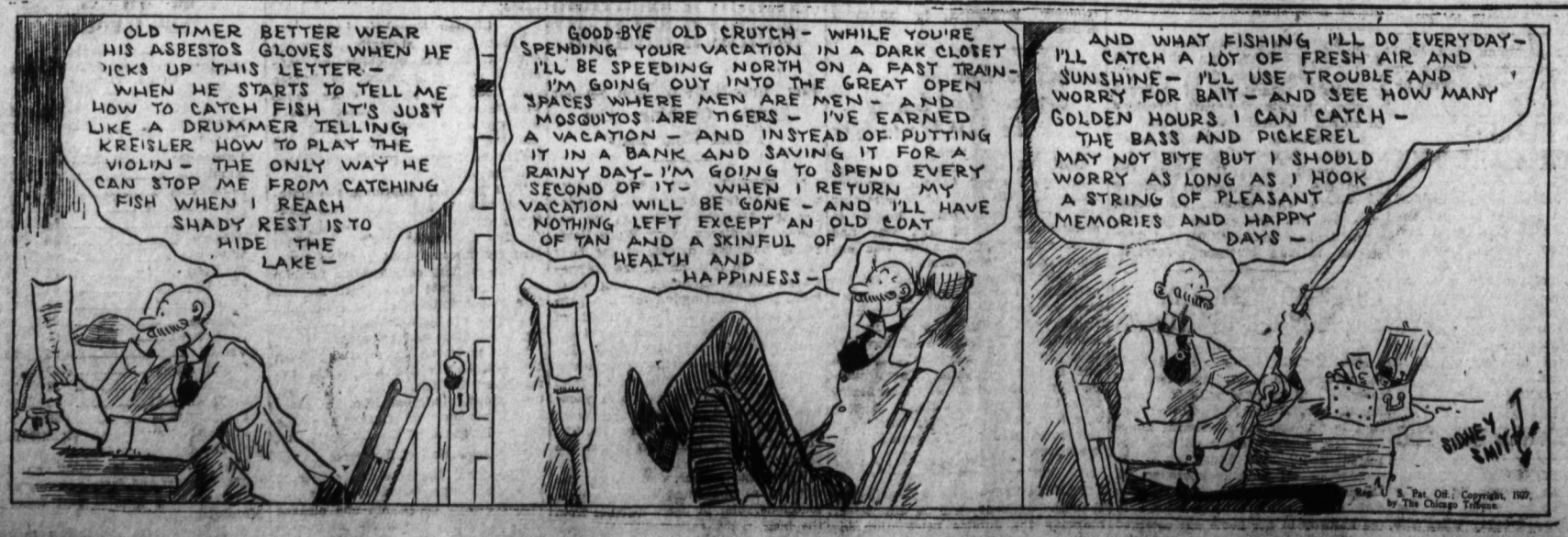

CANADIAN PACIFIC STEAMSHIPS LIMITED

SUMMER SAILINGS
From St. Lawrence Ports
Montreal-Quebec

TO LIVERPOOL
July 29, Aug. 26, Sep. 23 ....Montcalm
Aug. 5, Sep. 2, Sep. 30 ....Minnedosa
Aug. 12, Sep. 9, Oct. 7 ....Montclare
Aug. 19, *Sep. 16, Oct. 14 ....Montrose
* Calls at Greenock.

TO CHERBOURG-SOUTHAMPTON-ANTWERP
July 26, Aug. 18, Sep. 9 ....Montroyal
Aug. 10, Sep. 9, Oct. 19 ....Montnairn
Sep. 8—Antwerp direct ....Melita

TO CHERBOURG-SOUTHAMPTON-HAMBURG
Aug. 3 ....Empress of Australia
Aug. 16, Sep. 7, Sep. 28 ....Empress of Scotland

TO CHERBOURG-SOUTHAMPTON
July 27, Aug. 24, Sep. 14.. Emp. France
Aug. 31, Sep. 21 ....Emp. of Australia

TO BELFAST-GLASGOW
Aug. 16 ....Melita
Aug. 4, Sep. 1, Sep. 29 ....Metagama

TO LONDON DIRECT
Sep. 10 ....Marloch

Berth reservations can now be made. Ask about new Tourist Third Cabin. Full details, with rates, from any Agent, or write

J. S. CARTER
District Passenger Agent, Nelson, B.C.

Trail News of the Day

TRAIL, B.C., July 18.—Percy Halliwell has returned to take up his duties again in the general office of the Consolidated Mining & Smelting company, having spent his holidays at Christina Lake.

• • •

Miss Dorothy Tyson left last night for a two-weeks' holiday at Vancouver.

• • •

Rod MacLeod left yesterday to spend his two weeks' vacation at Vancouver and Seattle.

• • •

Steven Butorac has returned from a motor tour to Seattle and Vancouver.

• • •

Mr. and Mrs. H. Steeper have gone to Spokane for their holidays.

• • •

Fred Fletcher has returned from Nelson, where he has been convalescing after an operation at the Trail-Tadanac hospital.

• • •

Mrs. George Watson and children are spending the summer months at the Vickham cottage at East Robson.

• • •

Mr. and Mrs. H. B. Fuller and daughter, Joy, accompanied by Misses Dorothy and Isabel McKay, spent the week-end at their boating club on the Allandale farm, near Syringa.

• • •

R. C. Francis has returned from a holiday spent at Procter.

• • •

Miss Ethel Ritchie has returned to the city after spending her holidays at the summer home of her parents, Mr. and Mrs. R. C. Ritchie at Christina Lake.

• • •

James P. Scholfield, R. Williamson, D. MacDonald, C. Dodimead and J. A. MacKinnon have returned from a motor trip to Banff and Calgary.

• • •

Tea hostesses at the Trail City Tennis courts at the week-end were Miss Barbara Caldicott and Miss R. Covington.

• • •

Dr. and Mrs. C. McNaughton spent the week-end at their cottage at East Robson. They attended the camp-fire given by the Robson campers.

• • •

Cecil Mathews has returned from a business trip to the coast. He was accompanied by William Monroe of this city.

• • •

Miss Elizabeth Forrest has returned home from a short vacation spent with friends in Cranbrook.

• • •

Mrs. Thom has returned from a short holiday spent at the summer home of Mrs. T. Bingay.

• • •

D. K. Macalister has returned from a holiday spent on the Okanagan lakes.

• • •

Mr. and Mrs. O. H. Nelson and family of Tadanac returned Friday from a two-weeks' vacation spent at Spokane, Seattle and Vancouver.

• • •

Mrs. C. J. Miles of Cedar avenue is spending a short vacation at the coast

TAKE OBJECTION BUILDING BYLAW

Trail City Council Wants Power to Grant Permits for Work on Frame Structures

TRAIL, B.C., July 18.—Objection was taken to the clause in the building bylaw that vests the power of granting permits for improvements or extensions to frame structures within the first class fire area in a committee consisting of the building inspector and two fire wardens, by the city council when it met tonight. The city dads were of the opinion that this power should rest with the city council only and will petition Victoria for an alteration in the wording of the clauses.

"Good Goods at Gray's"

SILVERWARE

If it is a gift of any kind you are looking for our attractive stock of Silverware will assist you.

We have many attractive pieces and we welcome your coming in and seeing any of them.

J. B. GRAY
Watchmaker—Jeweler—Optician
707 BAKER ST. PHONE 333

SUMMER HOMES at Willow Point

Five-room cottage, completely furnished, bath,, half acre, right on beach $550

Three-room cottage, with large veranda, completely furnished. Close to school and store. Good bathing and fishing. For quick sale $350

Inquire on ground or Phone 462R4.

H. A. Hill
Box 177 Phone 39.
ROSSLAND, B.C.

BROTHER NELSON WOMAN FLIES INTO ECLIPSE

Earl Fielden Sees the Eclipse Over Yorkshire From Airplane

PEARLY WHITE LIGHT FOR 22 SECONDS

Mrs. Dolphin's Brother Has Wonderful Experience in the Clouds

Telling a wonderful story of the eclipse of the sun on June 28, as seen from an airplane flying at 6000 feet, Earl B. Fielden, of Draughton, Yorkshire, England, a brother of Mrs. A. Dolphin of Nelson, is reported in the Yorkshire Evening Post as follows:

"We left the ground about 5:10," said Mr. Fielden to a Yorkshire Evening Post interviewer, "and I headed for a little opening in the clouds over Richmond camp. I managed to get the Avro through it at an altitude of about 4000 feet, only to find another layer of cloud at 6000 feet up.

"'I made for it as quickly as I could and got through some time between 5:45 and 6 a.m.

Flying Into the Eclipse

"'Above us the sky was clear, except for a few very high cirrus clouds, which we felt satisfied we could avoid. Quite clear above us was the uneclipsed half of the sun.'

"'From entering the second layer of cloud,' Mr. Fielder went on, 'he never had a glimpse of the earth, so that his chief difficulty lay in keeping as near to the center line of totality as was possible, with only the sun as guide.

"'About 6 o'clock he sighted another aeroplane, and feeling satisfied that he was nearer the center line, Mr. Fielder continued to steer from southwest to northeast, hoping to rise a few thousand feet more, in order to see the moon's shadow sweeping across the vast layer of clouds which stretched unbroken as far as the eye could see.

Wonderful Light of Eclipse

"'It was a most impressive sight,' said Mr. Fielder, describing the great shadow. 'Suddenly it seemed to descend us, and I snatched off my tinted glasses, and saw a strange, undefinable light reflected from the clouds. It was pearly white, and lasted, as I reckoned, for 22 seconds, while we had an absolutely uninterrupted view of the corona. The radiance around the sun was quite clear, extending about the distance of the sun's diameter all the way around.

"'Details of the corona,' added Mr. Fielden, 'were beyond his description because of the wonder of the sight.

"'When the sun's rim reappeared again the Avro began to descend and ground was sighted some miles south of Durham, where a landing was made for petrol before flying back to Sherburn.'"

CRESTON NOTES

CRESTON, B.C., July 18. — Mr. and Mrs. Winkler of Maltby, Mont., were week-end guests of Mr. and Mrs. Frank Rose. Mrs. Winkler was before her marriage, a Miss Miller, whose father managed the Creston hotel about 18 years ago.

Frank Romano, who has been foreman on the Canadian Pacific railway section west of Creston to Wynndel, for almost 21 years, has been retired on a pension, leaving the service at the middle of the month. P. Maione is temporarily in charge of the crew, pending the arrival of Mr. Roman's successor.

Miss Lyda Johnson is taking her usual two-weeks' vacation, which she is spending with friends at Jaffray.

Captain Joseph W. Bell of Kimberley was renewing acquaintances here at the week-end, which he spent with Colonel and Mrs. Lister.

Rev. S. Newby, rector of Christ church, is absent on a three-weeks' vacation, which he and Mrs. Newby and family are spending at Victoria. In his absence Rev. Clyde Harvey of Procter is in charge.

George Murell of Winnipeg is here on a visit with his brother, Charles Murell, and contemplates spending an extended vacation at Kootenay points.

Mrs. Garret J. Bayle and three children have gone to Washington, Ore., where they will spend July and August with Mr. Bayle, who is now employed in that town.

Albert Nickel of the Canadian National railway divisional office staff at Edson, Alta., arrived on Saturday for a short vacation with his parents, Mr. and Mrs. George Nickel.

Miss Ivin Compton, who has just completed a six-months' course in a Vancouver business college, spent a couple of days with her parents, Mr. and Mrs. James Compton, leaving on Friday for Nelson to join the Associated Growers 'office staff.

INVESTIGATION TRAGEDY

WINNIPEG, July 18.—The seaplane crash at Hilbre, Man., on July 11, which brought death to Flight Officer W. C. Weaver, J. T. Hardley, and F. H. Wrong, Ottawa, navigator and surveyor, is being investigated here by a board appointed by the minister of national defence, Ottawa. The board was in session today, and will continue tomorrow. The findings will be submitted to Ottawa, where the minister of defence will, if he desires, issue an official report.

NELSON MOTOR COACHES

NELSON-KASLO
Lv. Hendricks Garage, Kaslo..7:00 a.m.
Lv. Capitol Motors, Nelson....3:45 p.m.

NELSON-PROCTER
Lv. Procter .....7:30 a.m
Lv. Capitol Motors, Nelson....3:45 p.m

NELSON-SLOCAN CITY "PATRICIA"
Lv. Slocan City connections for Trail .....7:15 a.m.
Lv. Peebles Motors, Nelson....4:15 p.m

NELSON-TRAIL "MARJORIE"
Lv. Nelson, connections for Rossland .....8:30 a.m
Lv. Trail, connections for Slocan City .....3:05 p.m

NELSON-YMIR-SALMO "50-50"
Lv. Salmo—8:00 a.m.
Lv. Nelson—3:30 p.m.

Betty Nuthall of Tennis Fame Now Playing in Canada

QUEBEC, July 18.—The British Wightman cup tennis team, composed of the leading players in Great Britain, participated in a series of exhibition matches here today with some of the leading Quebec City lady stars. The British stars were headed by 16-year-old Betty Nuthall, who created a sensational at Wimbledon this year by her spectacular playing.

Miss Nuthall was the outstanding figure. She defeated Mrs. L. C. Beaupre, former provincial titleholder, 6-2, 6-0.

ESLING TELLS TRAIL VETS OF PENSION BILLS

Describes Old Age Pensions Bill; Forecasts New Bill Next Session

TRAIL, B. C., July 18.—Trail members of the Canadian Legion, at their ease with music and songs, were given some first-hand information on recent federal legislation affecting returned men by W. K. Esling, M.P., who was their guest tonight.

Dealing with the subject of amendment to the pensions act, Mr. Esling said that it had been the policy of the government to make none last session, but to organize projected amendments with a view to consolidating them in a pensions act next session.

Two amendments had been made, however. One extended the limit of time within which a pension might be applied for from seven years to nine years after service. The other sought to humanize the administration of this act by giving the applicant the benefit of a doubt as to whether a disability arising was really attributable to war service or not; by making decisions of the appeal board final and operative on the pensions board; and by permitting the pensions board to act without too rigid adherence to regulations; and to allow discretion to enter into their decisions.

Spirit of Act Not at Fault

Mr. Esling declared that rigid administration and red tape were at fault at present rather than the spirit of the act.

He paid a tribute to the service bureau of the Canadian Legion, and to its manifold activities on behalf of returned men. He urged veterans ever to keep such an organization functioning in their own interest.

The bureau, he said, was now endeavoring to have soldiers' insurance reintroduced in order that new policies might be taken out by disabled men not normally insurable privately. It was working, too, to frustrate powerful efforts being made at the provincial end, and at the federal, to overcome legislation giving preference to returned men in civil service.

Forecasts New Pension Bill

On old-age pensions Mr. Esling forecast that an entirely new bill would be brought down to supersede the present act the Dominion and the provincial governments must each share fifty-fifty to provide a pension of $50 a month at the age of 70 for British subjects. Efforts had been made to reduce the age limit in the case of returned men to 65 and increase the amount from $240 a year to $365; and also to overcome some of the "corn shock" clauses of the act as it now stood.

Entertainments

Delightful music and vocal entertainment was given during the evening. F. L. T. Friend, president, presided. Dr. J. Palmer, formerly of the Rossland branch, and Rev. N. D. B. Larmonth were honored guests.

Among the entertainers were A. Stranger, who sang "Glorious Devon"; C. Bourne, who favored with two humorous numbers including "Glascow Toon"; Ford Allen, who gave "The Trumpeter"; and Alex Smith, who sang "The Sunshine of Your Smile." J. C. D. Glasson was the accompanist. Four delightful numbers were given by the veterans orchestra, ably led by Tom Wilson. Refreshments, which had been prepared by the Women's Auxiliary under the direction of Mesdames H. Hardie and A. Downie, were served.

NEED FOR FLY-TOX

The Panama Canal Was Impossible Until Mosquitoes Were Killed

Enough mosquitoes to infest a whole neighborhood can breed in one ordinary tin can. Mosquitoes spread disease. They must be killed. Health authorities advocate Fly-Tox. Fly-Tox is the scientific insecticide developed at Mellon Institute of Industrial Research by Rex Fellowship. Insist on Fly-Tox. It is safe, stainless, fragrant, sure. Simple instructions on each bottle (blue label) for killing ALL household insects. Easy to use.

Sacco and Vanzetti Bay Be on Start of Hunger Strike

BOSTON, Mass., July 18.—Nicola Sacco and Bartolemoli Vanzetti abstained from food at the state prison today. Vanzetti drank coffee for breakfast and lunch. Whether the two men sentenced to death next month for murder in a case which has attracted international attention, have definitely entered upon a hunger strike is still uncertain.

CHAPMAN CAMP SCOUTS HIKING TO THE GLACIER

Kimberley Boys Will Trek Through St. Mary's Pass to Kootenay Lake

GO UP ONTO KOKANEE FROM THE SLOCAN

Leave Via Kitto's; Will Hike Back Same Way Came; Two Weeks' Trip

KIMBERLEY, B.C., July 18.—Saturday morning, July 16, saw the boy scouts of Chapman Camp off to a good start on their long trek, to which they have been looking forward for some time. This trip to Kokanee Glacier park is being made under the able leadership of S. M. Watson and A. S M. Noble.

Fred Deeley of Vancouver kindly donated a pair of motorcycles wheels to the troop. These will be made up into a trek cart, which will relieve the boys of a lot of the weight of the necessary appendages on their trip, and especially over part of the return trip through the Kokanee Glacier park, where it will be necessary to carry food for six days in addition to their equipment. The cart will not be used through the St. Mary's pass, where the upper stretches of the trail do not permit of it, but, to and from the glacier there are miles and miles of trail and road where its use will be a great convenience. It is demountable, so that it in turn can be transported easily where necessary.

Start By Truck

The boys started out by truck on the first lap of their journey to Meecham's above St. Mary's lake, where they planned to arrive about 9 a.m. Here they expected to load their pack horses, sent there the night before.

With five days to get through to Kootenay lake, there will be no need for haste, and the first day will not be too arduous. Monday night the boys expect to be camping near the divide, with the land of promise beyond. Tuesday's camp will be made at Rainsville, nine miles out from Crawford Bay. On Wednesday morning the troop will be met by W. Fraser of Kootenay Bay and Major Gooch of Crawford Bay, with transportation to the lake. The rest of the day will be taken up exploring, fishing, etc., and the boat trip to Naslo in the evening will finish one more leg of the journey.

Bunk at Kaslo

The city fathers in Kaslo have kindly granted the use of the pavilion in Vimy park for the night there, and next day the scouts will make their own camp, spend that night under canvas, and next morning take train to "Lucerne of British Columbia," New Denver, in the heart of the Silvery Slocan.

Next day the boys will say good-bye to the cherries, apples and lazy ways, and head for the hills. The first camp will be at Enterprise, seven miles up from Slocan lake, and some 20 miles from New Denver, but friendly car owners will help the mover the miles here. This will be Saturday, the 23rd. Next day Bootleg Lake, the headwaters of Ten-Mile or Eenterprise creek, will be passed, the divide crossed, and Kokanee Glacier park entered through its natural gateway, not more than six feet wide. A mile further on is Slocan Chief mine camp, now the stopping place of parties on this particular part of the glacier.

In the Park

From this camp it is an easy ascent to the ice up Smuggler ridge, past Battleship ridge to the line of peaks overlooking the headwaters of Kokanee creek, down which the return journey will be made in a day or two. Here will be noted milky-green Kokanee lake directly fed from the glacier, in sharp contrast wit hthe intense blue of the seepage lakes on the side of the park first entered. If the boys are not already well sunburned or tanned, a bright day on the glacier will put the finishing touches on them all.

Next day camp will be moved over the two low divides to Kakanee lake, and the next night the Molly Gibson mill will provide a camping place. One more day downhill to IKtto's Landing on the West Arm of Kootenay lake, catching the Canadian Pacific railway boat to Kootenay Bay. Here the boys arrive at 7 p.m., and Mr. Fraser has kindly placed sleeping accommodation at their disposal, if they do not care to pitch tents. This will be on Thursday, the 28th.

Hit the Trail

On Friday they again must address their bodies and spirits to the heights, when their auto friends will once more help them out. Camp will be made at Rainsville, where next day the horses will be loaded up ,and Saturday night should see the troop back at the old camp near the divide. A few days more and they will be safely home again.

TRAIL DECIDES TO INVESTIGATE SHARE BYLAWS

City Dads Do Not Wish to Get Selves in Jackpot Over Improvements

TRAIL, B.C., July 18.—Trail city council decided tonight temporarily to suspend passing of local improvement bylaws, pending modification or repeal of the present corporation share bylaw. This action was taken on the advice of R. J. Clegg, city solicitor.

Under the existing corporation share bylaw the city is responsible for 10 per cent of all work done under the local improvement plan of financing.

The city dads see a danger of committing the city to pay 10 per cent of the cost of certain small additions to the concrete paving job now under way, as well as sidewalks being constructed or projected in various parts of the city.

INGENIOUS THIEF

VANCOUVER, July 18.—An ingenious thief with a hook at the end of a pole is worrying the police. The pole has been used through open bedroom windows of three residences lately to remove trousers and money therein.

NABOB
TEA AND COFFEE served in Dining Room and Lunch Counter at
Castlegar Hotel

HER MAJESTY

The last portrait of Her Majesty the Queen.

HON MR. MORINE IS SERIOUSLY ILL

HALIFAX, N.S., July 18.—Hon. A. J. Morine, K.C., minister without portfolio in the Monroe administration when he arrived here today aboard ion of Newfoundland, was seriously he Red Cross liner Nerisa, Hon. Mr. Morine continued on to Toronto, where he will received medical treatment. He is accompanied by a brother.

Quebec Will Not Aid in Search for Aviators in Labrador

QUEBEC, July 18.—The Quebec government, according to officials of the lands department has decided there are not enough grounds in the rumors that Nungesser and Coli's plane might be in Labrador to justify it in sending search parties northward.

ST. BONIFACE WINS

EDMONTON, July 18.—The grand championship in the butter class at the Edmonton exhibition was won here today by the St. Boniface Creamery, St. Boniface, Man., with P. Burns' Creamery of Winnipeg second. The St. Boniface Creamery exhibit was also awarded the provincial championship.

Vancouver Police Search for Missing Man From Waldo

VANCOUVER, July 18.—Local police have been requested to search for George William Turner of Waldo, B.C., missing since he came here last May.

JERUSALEM, July 18.—Three persons were slightly injured during yesterday's earth tremor, which was felt in Palestine. Although the new tremor caused no damage in Jerusalem, other towns and village suffered some additional damage to the havoc created by last week's shock.

LONDON, July 18.—An Exchange Telegraph dispatch from Berlin says the Italian minister at Vienna has protested officially against the creation of a special armed police corps of 2000 more men in Vienna. He bases his protest on the grounds that it is contrary to the peace treaty.

HUDSON'S BAY SHIP HAS A CASUALTY

NORTH SYDNEY, N.S., July 18.—A wireless dispatch today from C. G. S. S. Stanley stated that a man had been killed aboard this morning and that the steamer, which left Halifax on Sunday for Hudson's Bay, would call at North Sydney to land the remains. No particulars of the accident have been yet received.

Miss Eleanor Dsemond of Philadelphia, Pa., is preparing to challenge any girl in the United States for the single sculls championship. She is 22 years old, five feet seven inches tall, and weighs 128 pounds. She is training under George W. Allison, onetiem local sculls and quarter-mile champion.

LOW FARES EAST
All Summer Until Sept. 30

Round Trip Excursions to

Minneapolis, St. Paul	$75.60
Chicago	90.30
New York, N.Y.	151.70
Boston	157.76
Washington, D.C.	145.86
St. Louis	85.60
Detroit	109.92
Pittsburgh	124.06

Other points correspondingly low. Liberal stopovers. Final return limit Oct. 31.

Go the clean, comfortable, scenic Great Northern Way, via Glacier National Park, on

The De Luxe New Oriental Limited
Finest Train East
THROUGH TO CHICAGO

Every latest travel feature at no extra fare. Superior dining service. 1200 cinderless miles. Open-top observation cars in Cascades and Rockies. For full details apply to

E. L. Buchanan, City Frt. & Pass. Agent, 421 Baker Street, Nelson, B.C.

go Great Northern
A DEPENDABLE RAILWAY

NEW
Fastest four in America
Mile-a-Minute Performance

F.O.B. TORONTO TAXES TO BE ADDED

$1225

FULLY EQUIPPED 4-DOOR SEDAN (NOT A COACH)

The lowest price at which a sedan was EVER sold by Dodge Brothers . . . .
ASTONISHING ECONOMY
30 miles per gallon . . .
at 25 miles per hour . .

All of this plus the traditional DODGE QUALITY AND DEPENDABILITY

CAPITOL MOTORS
Vernon Street Opposite Post Office and Hume Hotel Nelson, B. C.

DODGE BROTHERS
(CANADA) LIMITED

THE DAILY NEWS

Published every morning except Sunday by The News Publishing company, limited, Nelson, B.C.

Business letters should be addressed and checks and money orders made payable to The News Publishing company, limited, and in no case to individual members of the staff.

Advertising rate cards and A.B.C. statements of circulation mailed on request, or may be seen at the office of any advertising agency recognized by the Canadian Press association.

SUBSCRIPTION RATES

By mail (country), per month	$ .60
per year	6.00
By mail (city), per year	13.00
Outside Canada, per month	.75
Per year	7.50
Delivered, per week	25c
Per year	13.00

Payable in Advance

Member Audit Bureau of Circulation

TUESDAY, JULY 19, 1927

An Enemy Hidden in the Stalks

Just before the war a few broom manufacturers in New England, and one in Canada, imported broom corn from Europe. In these corn stalks were European corn-borers, which developed from the chrysalis to the fly stage, and made every one of those importing points a center of corn-borer infestation. While the entomologists quickly got on the track of this destructive grub, the United States and Canada, being engaged in the war, took no effective measures, and this creature got away to a good start.

Now many square miles in the St. Thomas district of Ontario is reduced to a corn crop of 10 per cent, and the parent flies have crossed Lake Erie to the Michigan side, spreading the infestation, while from the New England centers the grub is travelling westward at the rate of 500 miles a year.

Millions of dollars are being spent this year in the war of the United States against the corn-borer, flame throwers are being used to scorch the stubble in the worst fields, machines have been devised and are in use to root out the stalks, the national government is paying farmers to collect and pile for burning every stalk and even leaf, and the engineers of the country are enlisted in the war—not to exterminate the corn-borer, for that is admitted to be now impossible, but to control it and keep its numbers down so that corn may still be grown.

While these physical means are being employed to reduce the myriads of grubs, research is studying every other possible means of combatting it. Out of a large number of poisons studied, hardly one has any effect on it, an effect sufficient to cause the fly to quit a chosen perch, and it is conceded, on present knowledge, that commercial results would be negligible.

Similarly, the entomological branch has imported several species of parasites said to prey on the borer, not because much success is hoped for in this line, but merely not to overlook any bet.

In its few years on this continent, this versatile fly has laid its eggs in 200 other plant species than those in the corn family, with some success. These may be heard from later.

Probably every manufacturer or jobber who imported the infested broom corn now regrets that act as the most unfortunate act of his life. Importation of seed, if the Europeon species, variety or strain was particularly wanted, would probably have served every purpose, and planted a new industry, or extended an existing one, at home.

Restrictions on Horticultural Importation Are for a Good Purpose

Many people are inclined to criticise restrictions on horticultural importation into this country, restrictions devised for the purpose of preventing introduction into Canada of diseased or infested stock.

These restrictions are for the benefit of the country, and of its horticulture and agriculture.

If Canada and the United States had had restrictions that would have successfully barred the European corn-borer, an important branch of their agriculture would not today be fighting for its life.

British Troops in China May Return by Way of Canada

LONDON, July 18.—There is a prospect of two battalions of the brigade of guards now stationed in China, coming home to England by way of Canada. In answer to a question on the matter asked in the house of commons, Captain H. D. King, financial under secretary of state for war, said the suggestion was being considered.

NEW YORK, July 18.—Harland de Magiaive's father is general manager of the French line. Harland, a graduate of the Sorbonne, is beginning to follow in Dad's footsteps by working at $35 a week as a longeshoreman.

The Lighter Side

Readers of The Daily News contribute many of the best items to this column. Just sign your name or initials, or nom-de-plume, and send in your brightest ideas. —Editor, Lighter Side.

AUNT HET

"Ezra says we are listenin' to false doctrine, but what he means is the new preacher don't consult him like the old one done."

THERE'S NO WAY LEFT TO INSULT THE OCEANS EXCEPT TO WADE ACROSS.

—o—

So much of man's apparent virtue is just fear of his wife.

—o—

School taxes wouldn't be high if none were educated except those who are worth it.

—o—

If insects can't reason, how does a fly know he won't be swatted on a bald spot?

—o—

It isn't fair. Only those young enough to chase a straw hat without suffering have hair enough to go hatless.

—o—

Bachelors have one advantage. They are the only ones who dare write mother-in-law jokes.

—o—

You are factory equipped for just so much mileage. Make it in 40 years or 70, just as you like.

—o—

Canadianism: Feeling poor because you can't afford something you don't need.

—o—

Normal times are those in which real estate is an investment instead of an epidemic.

—o—

If his wife says he is the best man in the world, the suit he has on was bought in 1924.

—o—

Encourage your young daughter to have a beau. She can learn to drive his car before she tackles yours.

—o—

WE DON'T LIKE PEOPLE WHO DISAGREE WITH US, WHICH MEANS THAT VANITY CONFINES US TO FRIENDS AS FOOLISH AS OURSELVES.

—o—

It's a confession of age, but we confess the close-up of a 300-foot kiss doesn't afford us any kick worth mentioning.

—o—

An "intellectual" is one who loses contact with common men and thus is unaware that they are as smart as he is.

—o—

Each year sees a new crop of millionaires, very few of whom are small town gamblers who outguessed Wall Street.

—o—

Correct this sentence: "She does many little benevolences," said the gossip, "but she never brags about it."

PRINCE SAILS SUNDAY NEXT

Accompanied by Brother and Premier and Mrs. Baldwin to Canada

LONDON, July 18—The Prince of Wales, Premier Baldwin and party will embark at Southampton Sunday aboard the steamer Empress of Australia for Canada. The party numbers about 20, including Prince George and Mrs Baldwin.

The prime minister will also be accompanied by his son-in-law and daughter, Captain and Mrs. Gordon Munro and representatives of the colonial and foreign offices.

The premier is expected to stay in western Canada for an indefinite period, but his itinerary is still incomplete, being largely in the hands of the Canadian government, Mr. Baldwin will not, however, accompany the prince to his ranch near Calgary.

Efficient Housekeeping

By LAURA A. KIRKMAN

ANSWERS TO INQUIRIES

TOMORROW'S MENU

Breakfast

Oranges
Cereal
Broiled Slice of Ham
Toast Coffee

Luncheon

Codfish Balls, Catsup
Left-Over Bran Muffins
Prunes Cookies Iced Tea

Dinner

Cream of Potato Soup
Cold Roast Beef
Pickles
Corn-on-the-Cob
Fruit Gelatine Coffee

Miss F. F.: "Could you give me some suggestions for fruit salads which are not often seen on the home taole—just any combinations, using either canned or fresh fruits? We get so tired of potato salad, meat salad, mixed vegetable salads, etcetera."

Answer: Salad No. 1: To the pulp of one grapefruit and one orange add one cup of finely diced celery and one cup of strawberries, halved. Top with mayonnaise dressing. Salad No. 2: Halve one pint of either fresh or canned (drained) cherries, discarding stones. and to this fruit add two ripe bananas cut in small cubes and the diced pulp of two oranges. Serve with mayonnaise. Salad No. 3: Mix together one cup of diced pineapple, one cup of celery diced, and one-half cup of walnut meats broken small. Serve with mayonnaise.

Neat Girl: "I want to make a nandkerchief to match each of my nicer colored dresses. Can you give me some suggestions?"

Buy one-third yard of material, which will make three handkerchiefs. The selvedge will be straight, but where the material is cut off it may not be, so pull a thread at both sides to make it perfectly even; before pulling this thread, fold over the square of material so that it forms a perfect square when the material is opened. Now measure down one-half inch from all four edges of the square, and pull five threads on each side; turn edge over and hemstitch down. If you cannot do hemstitching, a pretty way to finish the edge is simply by hemming it down and then running a piece of rope-embroidery cotton through the place from which you pulled the threads. Better yet, tie the embroidery cotton to the end of one of the threads which you wish to pull out, and while pulling out this thread you will be pulling in the embroidery cotton—thus saving yourself a great deal of trouble. Embroider a small initial in one corner, or make small flowers with French knots or some other stitch.

Tomorrow—Making Sauerkraut.

Address inquiries to Miss Kirkman, and inclose stamped-addressed envelope for reply.—Editor.

SCALDED TO DEATH

WINNIPEG, July 18.—Following a scalding on the lower part of his back, inflicted when a boy companion playfully threw a pail of hot water over his body, Loren Allan is dead here as a result of the severe burns he received.

Told in Rime

CONFEDERATION ODE

When civil discord marred her northern heaven,
Invasion threatened, and the land declined—
A virgin phoenix from her ashes risen
She loomed, the boast and envy of mankind.

Young, virile, brave, the patriot's devotion;
Her fair dominion soon extended far,
From wide Pacific's tide to eastern ocean,
From the great prairies of the northern star.

And settlers sought her shore; her population
Rejuvinated, strengthened day by day
By sterner blood, by wise assimilation—
Race rivalries, race hatreds, passed away,

Till, hand in hand, the Saxon and the Briton,
The brain and brawn of every stubborn state,
Beheld their deeds irrevocably written
For lesser breeds to read and emulate.

On Ypres' deadly field 'mid blood and thunder
She held the Kaiser's countless hordes, at bay;
Sustained a toppling world that rocked asunder,
And blazed the war-trail to victorious day.

O'er miles of steel, through leagues of briny ocean,
The laboring train, the great ships come and go;
While high o'erhead in bird-like locomotion
The argosies of air flit to and fro.

Here plastic youth, whate'er his creed or station,
Howe'er misguided Ignorance may still
Ambition's choice to wit, to education,
May do the thing and be the thing he will.

A goodly land—the fanes of future glory
O'ertop the hill and consecrate the vale;
And countless bards relate her deathless story,
Or carve in living rock her wondrous tale.

Oh, may she thrive—to future generations
The best, the noblest 'neath the wide-swung skies;
A pattern of perfection to the nations
That out of modern jars and discords rise!

May white-winged Peace (the wage of law and order)
With Justice and with Liberty, ensure
A charity that wends beyond her border—
A love at home as lasting and as pure.

—John Keough,
South Slocan, B.C.

AT CONVENTION

Among those prominent at the National convention of the Canadian Hadassah at Winnipeg are: Mrs. A. Selick, left, and Mrs. D. Dunkleman, right, of Toronto, both vice-presidents of the Hadassah. g.aA:vFTR

SCREEN DOORS

Have your homes comfortable and free from flies during the hot weather, by using our Screen Doors and Window Screens.

We stock doors in five grades and four sizes, 2ft. 6 in. x 6 ft. 6 in., 2 ft. 8 in. x 6 ft. 8 in., 2 ft. 10 in. x 6 ft. 10 in., and 3ft. x 7 ft.

We stock the Brantford refrigerators. There are 12 walls of insulation, 12 substances of minimum conductivity to keep in the cold and out the heat. The Brantford circulates and re-circulates its air, safeguarding health, providing better, safer, cleaner refrigeration, conserving ice and ending the waste of food through spoilage.

CALL AND INSPECT OUR STOCK

Nelson Hardware Co.

Wholesale and Retail Quality Hardware

NELSON PHONE 21 B. C.

That Body of Yours

By JAMES W. BARTON, M.D.

Nature's Watchful Care

I have spoken before about a young physician who was very ill with penumonia.

No hope was held out for him from the beginning because the white corpuscles in his blood did not increase above normal. These white corpuscles are the disease fighters, and he simply did not have any in reserve, or the pneumonia did not induce the formation of more as it should have done.

You see the rise in temperature, the increase in the pulse rate, and the increase in the number of these white corpuscles, all tell the physician just how sick you are.

And now a most interesting point is reported by Dr. R. W. Walton. Workng in the emergency ward of the Massachusetts General hospital, Boston, a workman was brought in suffering with a broken leg. The number of white corpuscles in the blood was found to be three times that of the normal.

Thinking this might be due to the fracture he watched all the cases of fracture thereafter for a period of a year.

He found that the white corpuscles increased in number in all cases of fracture, and the increase was in proportion to the severity of the fracture.

Thus skull fractures gave the highest count, the fractures of the fingers or toes the least.

He found that the increase developed immediately after the fracture, reached its height within 24 hours, and stayed high until the bones were set, and further movement of the broken ends prevented by a splint. Where the bone was broken without injury to surrounding soft tissues the increase in white corpuscles was slight; where the soft tissues were injured to some extent, the increase was greater, and where there was damage to the soft tissues, and the fragments of bone were greatly displaced. the increase was still greater.

Thus nature, as ever, increased her efforts, according to the need. And then when the surgeon had the bone set and the splints applied, the white corpuscles immediately began to lessen in numbers, as the need thus grew less.

Life is breathed into your body when you are born, and life departs from your body when you die.

That body of yours is life's dwelling place on this earth. And when you think of how nature takes care of you under all conditions, it should beget a reverence within you for that body of yours.

A NEW OMELETTE

Add a Teaspoonful of Bovril to every two eggs. Mix in usual way

BOVRIL

Makes Them Delicious

Ten Years Ago

(The Daily News, July 19, 1917.)

Judge Forin spoke on the recent general assembly at St. Paul's midweek meeting yesterday night.

* * *

Fred W. Sterling, district freight agent, left this morning on a two weeks' vacation at the coast.

* * *

Charles Maltby was elected trustee and R. L. Hickingbotham was reelected auditor at the annual meeting of the Hume school district last night. C. H. Stark presided.

Twenty Years Ago

(The Daily News, July 19, 1907.)

D. Maglio purchased yesterday W. L. Spray's residence on the corner of Cedar and Vernon streets.

* * *

The final race in the lapstreak fours which was postponed from the Dominion day celebration, was rowed yesterday afternoon and was won by Johnstone's crew by four lengths. The competing crews were R. Cummins, T. C. Cummins, H. Bishop and G. B. Johnstone, stroke; and F. W. Hopkins, B. Davison, J Teague and H. W. Robertson, stroke.

Boost daily energy with

SHREDDED WHEAT

Refreshing and easily digested
Just try it topped with fresh
Ripe strawberries and cream

Are they white?

She knows that the clothes are clean, but are they white? It is this perfect whiteness which is so desirable. To ensure that linen is a good colour and amongst the whitest of things, use

Reckitt's Bag Blue

In the handy bag with the Blue and White stripes

Building Material

Let us figure your bills of Building Material. Coast Lumber a specialty.

JOHN BURNS & SON

Pa Buzz scores hit in scarf dance

MOSQUITOES — prize wreckers of sleep! Kill them at once, with Flit.

Flit spray clears the house in a few minutes of disease-bearing flies, mosquitoes, bed bugs, roaches, ants and fleas. It searches out the cracks where insects hide and breed, destroying their eggs.

Flit kills moths and their larvae which eat holes. It will save your clothing, furs and rugs. Clean and easy to use. Will not stain.

Flit is the result of exhaustive laboratory research. It has replaced old ineffective methods. Fatal to insects but harmless to mankind. Recommended by Health Officials. Buy Flit and Flit sprayer today. For sale everywhere.

Distributed in Canada by Fred J. Whitlow & Co., Limited, Toronto

FLIT

DESTROYS
Flies Mosquitoes Moths
Ants Bed Bugs Roaches

"The yellow can with the black band"

athing
lippers
n
Women
Children
.....$1.25
n's $1.00
en's ....75¢ and 85¢
Andrew & Co.
ers in Footfashion

at Willow int Have Good Time at Party

POINT, B.C., July 18. — m Swannell entertained at party at her summer home on her son, Billie's, birth-

yable part was the enter- unt for gifts which were he garden. During the aft- children played games. Mrs. ler of Nelson helped at the con.

ts were Snookie, Edgar and Wheeler, Nipper Benson, d Albert Hooker, Marjorie e Bradley, Annie Valentine, James and Gladys Wigg, rice and Phyllis Shannon, Billy Swannell.

ACTORY WORKS TIME AT CRESTON

N, B.C., July 18.—Due to the coming in with considerable before the strawberry season an end, the Rodgers box working overtime four nights order to keep up with local point orders for cups and

ROAD REPAIRS ON IN CRESTON

East End of District Benefitting Immensely; Mission Bridge Under Repair

CRESTON, B.C., July 18.—The public works department is conducting an aggressive campaign this year in the direction of road repairs in which the east end of the district is benefitting immensely. Work has been finished graveling the lower Creston-Erickson highway, and the crew is now at work doing a like job on the transprovincial highway between Erickson and Arrow Creek. A gang has started on repairs to the bridge on the Mission road, which was damaged in the high waters. While the work is under way, traffic ing that quarter is closed. During the month Superintendent J. D. Spiers has made happy those who have occasion to haul hay from the flats by considerably easing the grade on the Hooper hill, which is used exclusively by the Erickson and Canyon haymakers. At West Creston appropriations have been handed out to make needed repairs on roads west of the Kootenay river. The big steam roller was last week shipped to Rossland for use on the hard surface roadmaking between that town and Trail, but will be shipped back early in September for use in completing the surfacing of the lower Creston-Erickson highway.

FISHING IMPROVES AROUND CRESTON

CRESTON, B.C., July 18.—Now that the water in the lake is on the fall, fishing in the local streams is improving, and there was fuite an exodus at ing, and there was quite an exodus at stream was only opened to the angler on July 1. The trout fishing at Meadow creek, near Kitchener, is also attracting a lot of attention. This stream was restocked a few years ago, and is now showing the results of this action. Bass catches in the back bend of the Kootenay river are good, and on Friday Melt Bean brought in the biggest sample of the black variety ever taken in the Kootenay, tipping the scales at 4 pounds 9 ounces—or an ounce heavier than the biggest previously reported.

SLOCAN CITY NOTES

SLOCAN CITY, B.C., July 18. — Joseph Law has been stationed at the Black Prince mine at the lookout station in connection with the British Columbia forestry department.

Mr. and Mrs. A. McQueen of Kaslo were the guests for a few days during the week of Mr. and Mrs. Howard Parker.

Miss Carol Purney left on Friday to pay a visit to her grandfather and grandmother, Mr. and Mrs. T. B. Hall, at their fruit ranch at Mirror Lake.

CATTLE BOAT JOBS SCARCE THIS YEAR

Impecunious College Men Find European Trip Doubtful as Less Cattle Moves

MONTREAL, July 18.—Because of the light movement of Canadian cattle to Great Britain this summer, many Canadian college students find themselves done out of an inexpensive vacation trip to the Old Country. John Storen, the cattle exporters' agent at Montreal who handles much of the shipments, reports that very few men are needed this season and that he has already had to disappoint scores of youths eager for the opportunity to valet steers on their death journey.

"Going cattle" has become increasingly popular with collegians during the past few years. The cost of the return trip is only five or ten dollars—plus 10 or 12 days of labor with pitchfork and water bucket in the stuffy holds. There has been a big improvement in the food and sleeping quarters accorded the seafaring stable hands during the past decade and today the ordeal is not a very terrifying one. Accommodation for the return voyage is provided on westward bound freighters and this portion of the adventure is free from work.

Regulations

Shipping regulations call for three men to every 100 head of cattle. A crew consists of as many as 15 men under the command of a foreman—usually a fierce-eyed martinet, possessed of a seasoned vocabulary which he exercises impartially on collegians and steers. He has the distinction of being the only worker on the cattle decks who draws pay.

When cattlemen have signed on at the office of the shipping master their first duty is to tie up the steers, which necessitates their initiation into the mysteries of the cattleman's knot.

The company of the cattle deck presents as strange contrasts in humanity as are to be met with anywhere upon the seven seas. A representative crew consisted of an instructor and three students from Toronto University, three Dalhousie students, a professional gambler and bootlegger, a divinity student bound Cambridgeward in pursuit of postgraduate honors, two "down-and-outs," and a chiropractor who planned to set up business in England.

At 4:30 on each of the 13 mornings this oddly assorted crew tumbled unwillingly from its blankets and pitched into the heaviest of the day's task—the morning watering of some 400 steers. The water is baled from hogsheads which are stood at intervals along the narrow aisles; the brimming buckets are passed from hand to hand and finally delivered to the madly thirsty animals, which usually succeed in upsetting at least twice as much water as they drink.

Three feedings, two of hay and one of grain, an afternoon watering and a clean-up of the unsavory aisles fill in the remaining hours of the day which, if the foreman has any mercy in his heart, are broken by a grateful interlude of loafing after dinner. Watering is the only backbreaking number on the program.

URGE RECONSTRUCTION

NEW YORK, July 18.—A reconstruction of dental education, to place the struction of dental education, to place the dentist on an equal intellectual plane with the physician, is urged in a 629-page bulletin just issued by the Carnegie Foundation for the Advancement of Teaching. The author is Dr. William J. Gies of Columbia university, who began a study of dental education in Canada and the United States in 1921.

Dr. Gies finds that the present four-year dental course generally offered is "essentially that of 50 years ago overlaid

Ned Sterling, whose right arm is amputated two inches from the shoulder, and a student of Leonard Hall prep school, Lenoardtown, Md., knocked out a home run recently when his team played Georgetown prep. Sterling plays center and is described as a deadly fielder. After making a catch, he quickly discards his glove and whips the ball with accuracy.

SOCIETY

This column will be conducted in the absence of Mrs. M. J. Vigneux by Miss Mildred Irvine, Kerr apartments. All news of a social nature, including receptions, private entertainments, personal items, marriages, etc., will appear in this column. Telephone Miss Mildred Irvine.

Mrs. John A. Irving entertained at a very jolly surprise party at her home on Hoover street, Saturday evening, in honor of her mother, Mrs. J. R. Stewart, who is leaving for an extended visit at the coast. Roses and white carnations were effectively arranged as decorations. Mrs. Nelson Ball charmed the guests with several pianoforte selections given in her usual finished manner. On behalf of the guests, Mrs. C. Watts presented Mrs. Stewart with a purse and a pair of gloves, and Mrs. P. G. Morey read the accompanying address. The tea table was presided over by Mrs. J. Wills and Mrs. A. G. Lambert, Mrs. C. Watts, Mrs. R. D. Salmon, Mrs. Arthur Bush and Mrs. Guy Cooper of Trail assisted in serving. The guests were Mrs. J. Wills, Mrs. C. Watts, Mrs. N. G. McCallum, Miss McNeil, Mrs. P. G. Morey, Mrs. F. E. Wheeler, Mrs. Hector Mackenzie, Mrs. Robert Smillie, Mrs. W. F. Vellacott, Mrs. Nelson Ball, Mrs. Howard Bush, Mrs. A. C. Bush, Mrs. A. G. Lambert, Mrs. A. J. Dill, Mrs. J. C. Grummett, Mrs. E. Miller, Mrs. F. Goldsmith, Mrs. A. Hancock, Mrs. D. W. McVicar, Mrs. George Truscott, Mrs. R. D. Salmon, Mrs. John Kerr, Mrs. McCrory, Mrs. T. German, Mrs. Roy Sharp, Mrs. R. L. McBride, Mrs. W. J. Murphy, Mrs. J. Reid and Mrs. E. M. Fleury.

• • •

Miss Z. M. Manning, who is holidaying with Miss Edith Green in Kaslo, is a city visitor.

• • •

Mr. MacCaulay, who has been visiting in Nelson and South Slocan, left last evening for his home in Vancouver.

• • •

Walter Tattrie of New Denver arrived in Nelson yesterday by motor.

• • •

J. Lewis of Boswell was a city visitor yesterday.

• • •

Mr. and Mrs. George G. MacAfee left last evening for a visit in Nakusp, where they will be the guests of Mrs. MacAfee's parents, Mr. and Mrs. L. J. Edwards.

• • •

Mr. and Mrs. J. Jewett, who have been visiting in Calgary, were visitors in Nelson yesterday on their way to their home in New Denver.

• • •

Mrs. Roy Hunter left Saturday evening for a visit at the coast.

• • •

Mrs. J. W. Curran of Vancouver, who is the guest of Mrs. J. H. Lawrence, Cedar street, has left for a few days' visit in New Denver.

• • •

W. F. McNichol of Johnson's Landing was a visitor in Nelson yesterday.

• • •

L. Lewis of Kootenay Landing spent yesterday in the city.

• • •

Mr. and Mrs. J. M. Argue and son of Cranbrook, who have been visiting at Beaverdell, are visitors in Nelson.

• • •

Mr. and Mrs. Archie Donaghy, and Esther, have returned from a motor trip to Rossland.

• • •

L. O. Serres of Harrop spent yesterday in the city.

• • •

Mr. and Mrs. William Rutherford have as their guests at Peep o' Day ranch, Marian and Dorothy Willis of Trail, who will spend the summer. K. S. Willis, who was their guest at the week-end, has returned to Trail.

• • •

B. Greig, manager of the Bank of Montreal at Enderby, is a visitor in Nelson.

• • •

Mr. and Mrs. C. W. Appleyard have returned from a motor trip to Portland, Spokane, the coast cities and Kamloops. In Kamloops they were the guests of Mrs. Appleyard's sister, Mr. and Mrs. E. J. Vanderwater. Mr. and Mrs. Appleyard were accompanied on their return by the latter's niece, Miss Jessie Grobe of Spokane.

• • •

F. H. Peterson of Crawford Bay was a city visitor yesterday.

• • •

Miss L. McGrory, who has been visiting Mr. and Mrs. W. J. Meagher, leaves this morning for a visit to Calgary, after which she will visit in Chicago.

• • •

Paul Pitner left last evening for the coast.

• • •

A. J. Clarke, superintendent of Canadian Pacific Railway telegraphs, was a week-end visitor in the city from Cranbrook, on his way to Vancouver.

• • •

Ronald Greyson of Bonnington was a city visitor yesterday.

• • •

Guy Davis was a vistor in Kaslo yesterday.

• • •

C. W. Cairns, geologist of the department of mines, Ottawa, is a city visitor.

• • •

Mr. and Mrs. G. C. Marshall and child are among the motorists in Nelson.

• • •

Robert Strachan, inspector of coal mines, was a visitor in Nelson yesterday.

• • •

Mrs. W. Winstanley of Crescent Valley was among the shoppers in Nelson yesterday.

• • •

Mrs. H. B. Gore left last evening for the coast.

• • •

Miss Jennie Strachan of Fernie, who has been visiting in Nelson, leaves today for her home in Fernie.

• • •

Donald McDonald, who has been a visitor in Calgary, and who spent the week-end at Four-Mile, where his family is summering, returned yesterday to Trail.

• • •

Mr. and Mrs. George A. Hunter were visitors in Robson during the week-end.

• • •

Wilfred Chrishop has left for a holiday at Lardo.

• • •

Miss Edith Thompson and Brian Thompson were the week-end guests of Mr. and Mrs. Donald McDonald at Four-Mile.

• • •

Mrs. J. R. Stewart left last evening for a visit in Vancouver.

• • •

Miss Elizabeth Wilson of Gleichen, Alta., is the guest of Miss Edna Campion, Latimer street.

• • •

Mr. and Mrs. Sid J. McDonald and little son, who had a narrow escape in the motorcar accident on China Creek hill, Saturday night, are visiting for a few days at the home of Mr. McDonald's brother-in-law and sister, Mr. and Mrs. H. H. Currie, 822 Baker street.

• • •

Mr. and Mrs. Frew Webber and family of Kimberley, were visitors in the city yesterday on their way to New Denver.

• • •

Major J. S. Gooche of Crawford Bay was a city visitor yesterday.

• • •

Mr. and Mrs. George Renwick, Chatham street, have as their guests Angus Ross and his daughter, Evelyn, of Milestone, Sask.

• • •

Ronald Conway left yesterday for a two weeks' holiday at Gray Creek, where he will be the guest of Mr. and Mrs. J. McBurge.

• • •

Miss L. Vipond and Miss Olive Abey have returned from a holiday in Nakusp. They made the trip on horseback, going via Kaslo and New Denver.

The Illinois Boxing Comission has suspended more than 130 professional boxers and wrestlers in its efforts to keep the sport clean. The charges on which suspensions were made varied from technical violation of the commission's rules to stalling and questionable tactics in the ring.

Meagher's
611 Baker Street. Phone 200.

July Clearance Sale

WOMEN'S PORCH DRESSES $1.98 EACH

Dresses of Foulard and Gingham in assorted patterns. Good smart styles and splendid materials. Sizes 18 to 44. SALE PRICE, $1.98 EACH.

CHILDREN'S THREE-QUARTER HOSE 70c THE PAIR

Art Silk Hose with fancy top. All the wanted colors, and in sizes from 6½ to 10. SALE PRICE, 70¢ THE PAIR.

WOMEN'S NIGHT GOWNS 98c EACH

Made slip-on style of good quality Nainsook Crepe and Dimity. Assorted colors and trimmings. All sizes. SALE PRICE, 98¢ EACH.

ALL-WOOL BATHING SUITS $3.00 TO $5.75 EACH

Women's Bathing Suits of Pure Wool yarns in plain colors, and fancy designs. This showing includes such well known makes as Penmans, Universal and Jantzen. Sizes 34 to 44. EACH, $3.00, $3.95 TO $5.75.

WOMEN'S SILK HOSE 49c THE PAIR

20 Dozen Rayon Silk Hose in the season's best colors. Seamless feet and legs. All sizes. SALE PRICE, 49¢ THE PAIR.

TOMBOY SKIRTS $3.75 EACH

Well tailored Skirts of plain Worsteads or fancy Flannels. Sizes 14 to 20. SALE PRICE, 49¢ THE PAIR.

Boswell-Sanca Institute Plans for Fair; Will Express Appreciation

BOSWELL, B.C., July 18. — At the Boswell-Sanca institute meeting a new bylaw was passed, making an attendance of five only necessary to form a quorum.

A committee was appointed to cater for lunch and tea on fair day, and entertain members of the Harrop Women's institute who will be the guests of Boswell on that day. The following were elected: Mrs. Mackie, Mrs. Kennedy, Mrs. A. Hepher, Mrs. J. H. Smith, Mrs. J. R. Higgens, Mrs. Wallace and Mrs. W. L. Hepher.

It was decided to write to Miss Frey, who has been teacher of the Boswell school for three years, expressing appreciation of her help in the community, and regret at her leaving.

The farmers' institute was asked to cooperate in arranging a regatta this year, as there is no swimming club now.

Dr. Henry Reelected School Trustee by Ainsworth People

AINSWORTH, B.C., July 18. — The annual meeting of the Ainsworth school district was held in the schoolhouse on Saturday evening. There was a good attendance. Dr. J. Henry was elected chairman. He was also reelected as a trustee.

W. E. Lane, secretary-treasurer for the past five years, resigned, and H. Hansen was elected to fill the vacancy. Dr. Henry is acting-secretary-treasurer.

A vote of appreciation was passed on the work of the teacher, Miss D. Perkins, and a vote of thanks to W. E. Lane for his services as secretary-treasurer. The needs of the school for the coming year were then discussed, and the meeting adjourned.

Creston Has More Automobiles Than Ever in History

CRESTON, B.C., July 18.—Up to the middle of the month 226 auto licences have been issued at the Creston office of the provincial police, showing a gain of 18 number plates as compared with the full year's business for 1926, and accounting for an intake from this source of something over $3000. Officer McLaren reports that in the unorganized district beween Boswell and Kitchener 175 dog licences have been issued to date, which fairly well accounts for all the canines running at large.

Homer in the Ninth Gives Wardner Nine Win From Chapman

KIMBERLEY, B.C., July 18.—Sunday afternoon, July 17, saw a very close baseball game when Wardner met the Chapman Camp team, the final score being 11 to 9 in favor of Wardner. Embree's homerun for Wardner, with two on bases, in the inth inning, won the game.

Batteries: Wardner—Anderson and Embree; Champan Camp—Albertson, Chisholm and Burrows.

Tunnel Wins in Play-Off Game for the Bennett Shield

KIMBERLEY, B.C., July 18. — The playoff for the Bennett shield, between the Top Mine and the Tunnel, on Sunday evening, July 17, was won by the Tunnel by a score of 5 to 1. The score was no indication of the play, as Top Nine team was short one of their best players, in the person of Joe Shaw, during most of the game.

FORESTRY PICTURES SHOWN EDGEWOOD

EDGEWOOD, B.C., July 18.—An interesting and instructive motion picture display took place in the hall on Wednesday. This was put on free by the Canadian Forestry assication, whose headquarters are at Ottawa, for the purpose of educating the people of the province in the matter of conserving the forests.

It has been proposed in Connecticut that hunters be permitted to kill deer with bow and arrow in the open season at the proper time of the year. Since deer have been wholly protected in that state, it is believed hunting the game with rifles would fill the woods with a horde of sportsmen and be a consequent danger to human life.

GAY MASQUERADE HELD, WILLOW POINT

WILLOW POINT, B.C., July 18. — A very successful anl enjoyable dance under the auspices of the Willow Point Women's institute was held in Crystal hall, Friday night. So varied were the costumes that the judges—Mrs. H. H. MacKenzie of Nelson and Miss Horton of Spokane — had difficulty in awarding the prizes.

Mrs. Burton, as a gypsy, secured first prize, and Miss Mackay of Edmonton as a Chinese lady, the second. Bestman's first prize was awarded to Mr. Kuvan as Chinese mandarin, and second to E. Wasson as a Spaniard. Mr. Hebenton was resplendent in a lady's evening gown and won first as comic. Rex Taylor, as Robin Hood, got the boys' prize, and Clarice and Phyllis Shannon as Gold Dust twins, the girls'. Mr. Gilroy won the prize for the most original costume and might be described as the mystery lady and the over-large lady. Mrs. Gilroy looked splendid in an Early Victorian dress, and Anne Metcalfe deserved praise as "Confederation." Other costumes were Mrs. Masters, ice cream; Mrs. Metcalfe and Mary, Early Victorian; Miss W. Thompson, pierret; Miss Violet Hamilton, Irish girl; Miss D. Airey, Dutch girl; Miss Pat Campbell, rainbow; Miss Louise Palmer, Union Jack; Miss E. Lemassier, Turkish lady; Miss Beryl Graham, Dutch girl; Miss Dorothea Graham, silverware; Miss Olive Kemp, Dutch girl; Mrs. Rasmussen, butterfly; Miss Price, sailor; Miss E. Kemp, gypsy; Miss Eva Fleming, gypsy; Miss Edith Fleming, page; H. Middleton, Scottish costume; C. Taylor, knight templar; J. Owen, Arab; J. Applewhaite, sailor; A. Gilroy, Tommy; L. Walton, clown; T. Airey, Swiss herd boy; C. Hamilton, boy scout.

Conveners in the kitchen were Mrs. I. C. Campbell and Mrs. T. Airey, and Mrs. N. Heddle had charge of the ice cream. Musical numbers were given by A. G. Laurie, violin; Mrs. F. Niven and Mrs. E. A. Applewhaite, piano; and Hugh Middleton, pipes.

Gilroy Elected to Trusteeship at Willow Point

WILLOW POINT, B.C., July 18. — The annual school board meeting was held in the school house, Willow Point, Saturday, July 9. E. H. Applewaite occupied the chair. C. Horsfield resigned as trustee, and J. Gilroy was elected in his place.

WILLOW POINT NOTES

WILLOW POINT, B.C., July 18.—Dr. and Mrs. H. H. MacKenzie and family, and Mrs. MacKenzie Sr. are at their summer home, Ferndale Park.

Mrs. H. L. Etter and family of Salmo are camping at Ferndale Park.

Cuticura Soap Shampoos Keep the Scalp Healthy

Regular shampoos with a suds of Cuticura Soap and hot water, preceded by light applications of Cuticura Ointment, are most effective. They do much to cleanse the scalp of dandruff, allay irritation, stimulate circulation and promote the healthy condition necessary to a luxuriant growth of hair.

Sample Each Free by Mail. Address Canadian Depot: "Stenhouse, Ltd., Montreal." Price, Soap 25c. Ointment 25 and 50c. Talcum 25c.
Cuticura Shaving Stick 25c.

at These Ads If You Can

LARGE and small live stock dealers daily advertise their stock, dogs, poultry, farm produce, etc., in the Want Ad columns of The Daily News. You can find a ready cash market for anything you wish to sell from pigs to pelts, by phoning Want Ad Headquarters, No. 144.

Small ads that do a big job—readers throughout Kootenay, that's why! Yes, we will help you write your ad, if you so wish.

Dr WATSON'S TONIC ALE OR STOUT
BUILDS UP YOUR HEALTH
75¢ package makes 3 gals.
Makes the most wholesome and nourishing drink in the world.
M. Allen & Co., Bond Bldg., Toronto

CHILDREN CRY FOR "CASTORIA"

Especially Prepared for Infants and Children of All Ages

Mother! Fletcher's Castoria has been in use for over 30 years to relieve babies and children of Constipation, Flatulency, Wind Colic and Diarrhea; allaying Feverishness arising therefrom, and, by regulating the Stomach and Bowels, aids the assimilation of Food; giving natural sleep without opiates.

The genuine bears signature of

Chas. H. Fletcher.

IF You Want
A high-class mixture at a reasonable price, try our Special. Have you tried Bee-Cee Cigars? Made wholly of B. C. grown tobacco, 10c each.
BUSH'S

REFRESH YOUR GARMENTS
Regularly
DRY CLEANING
Does It.
H. K. FOOT
High-Class Dyer & Cleaner
FAIRVIEW - NELSON, B. C.

NESTLÉ'S MILK
Adds flavour to your breakfast cereal

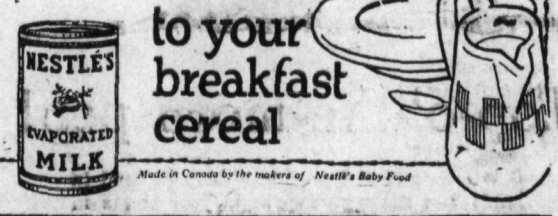

Made in Canada by the makers of Nestlé's Baby Food

Made Its Way by the Way It's Made

Keep Cool!
Eat
Curlew
Ice Cream

It is the most appetizing and healthful refreshment during hot weather.
Made in several delightful flavors.
Take home in brick or bulk.
Order from your dealer.

CURLEW CREAMERY Co., LTD.
BUTTER ICE CREAM MILK
All Perfectly Pasteurized Products

CURLED HANDS

By OLIVER SANDYS

"Oh, he said I had the neatest hands,
The sweetest in the world, my hands.
He said that love had curled my hands
To cling about his heart."
—Frank Sidgwick.

CHAPTER XLI

Quite early in the morning, somewhere about nine o'clock, Jill started out to look up Gladeyes before she went on to business herself. Eddie had left the address written down, and she found the street and the house easily enough—a dingy apartment house in a drab street, where by day unwashed children played in the gutter and hawkers cried their wares, and where by night the odor from a fried fish shop at the corner was the predominant thing about it.

Finding the front door ajar, Jill mounted the steep stairs without knocking, until she came to the top landing, three flights up. Here she tapped at the first door she came to, and called out:

"Gladeyes! Are you in? It's only Jill."

There was a little rush across the room, and Gladys herself flung open the door.

"Oh, Jill!" she gasped. "How kind of you to come! I—I thought if you knew—you wouldn't have anything to do with me again!"

"Fiddlesticks!" said Jill briskly. "I don't know what you're talking about. What have you done, I'd like to know?" She came in and shut the door. "Been left on the mat by a man you loved and trusted. Who's to blame? Not you, darling. It's a nasty habit they've got, some of them; and because they can't be punished for it, they simply don't care. But you! Oh, poor kiddie! You've been ill!"

Big tears welled up into Gladys' eyes. She wiped them away.

"I'm better now," she said. "Only I was so miserable and worried. You see, he left me without a word. I wasn't prepared. We didn't have a quarrel or anything. One day, he walked out—and never came back."

Jill put her arm round the thin little form. There wasn't very much of Gladeyes left these days.

"Tell me all about it, ducky," she said.

They sat down on the bed, close together, and holding hands tightly. Gladys was longing to tell her story. How she had misjudged Jill after all! She was like a dear, kind, elder sister, and not hard or unsympathetic in the very least.

"Jill," she began timidly, "I—I hated leaving you like that—stealing away, but—I had to."

Jill nodded comprehendingly.

"You were in love," she said. "All in. You simply had to ,obey your nature. Nature wasn't wrong—only the man. That's where you came the big cropper, pet."

Gladys nodded.

"I—I don't think I loved him, Jill," she said hesitantly. "I only mistook it for love. I was flattered, and he had a way of making me feel—I can't quite explain. When I was with him I simply wanted to do whatever he wished. He could influence me so easily."

"Of course," said Jill, "You were wax in his hands. How soon did you find out he was—no good?"

"Not until I left you. I thought he was a—very honorable man. You're—not laughing at me, Jill, are you?"

"Do I look like laughing?" answered Jill "I'd like to have that gentleman in front of me now. Oh, the rotter! He knew you were a baby! He knew you were simply an untried little kid! Anyone who met you or talked to you for five minutes could see that. He couldn't have thought anything else. Is he married?"

Gladys shook her head.

"No—he's a bachelor. But he's in society. He's very rich and owns a lot of land, and when he marries it must be someone who can take her place as his wife and entertain people and do him credit."

"Did he tell you so?"

"Yes—afterwards—when I was crying and upset because he wasn't going to keep his word. He put it very nicely—as nicely as he could. He explained that if he married me, it would be social suicide for him."

"And what about you? What sort of suicide had you committed for him?" interrupted Jill. "Didn't he think of that? Hadn't he anything to say?"

"Oh, yes. He talked and argued with me until everything seemed quite right. He didn't believe that I was—a good girl, Jill, because I was on the stage. He said I couldn't be as innocent as I pretended! Oh, Jill! I was so desparate! I nearly come back to you. That was the day after——"

"Because he had gone too far—and he was still very kind. He said I was idiotic to take it to heart, when I could be quite happy as we were if only I didn't fret and worry. So I tried to cheer up, to please him. I—thought he might change his mind a little later on, perhaps, and—and put things right after all. That's why I didn't write to you. I—didn't know what to say. I couldn't tell you stories. Besides, you'd have guessed; you're so quick."

"Were you in England all the time?" asked Jill.

"We went to Paris for a fortnight." She hung her head, "It was only a fortnight altogether, Jill. Then we came back and he took some rooms for a week in Clarges street. He began to change then, and on the Saturday he told me to go out and do some shopping. He gave me fifty pounds to spend, and I was away about an hour. When I came back there was no sign of him, and he'd taken his boxes, Jill—and gone! Gone, without a word! I felt like dying! It was such a terrible shock, because I never dreamt he would steal away and desert me. He'd paid the bill, of course. I had about thirty out of the fifty pounds he had given me that morning left, as well as the watch bracelet. That paid for my illness afterwards—when I had brain fever. When I got better I tried to find him, but he must have given me a wrong name at the club he belongs to, because the letters were all returned 'not known.' It isn't easy to trace a person who doesn't mean to be found; and now it's weeks since he left me alone. I've got over the unhappiness. I wouldn't marry him now, not even if he was to offer to arrange to do it with a red carpet down all the way to the church and two Bishops and bridesmaids as well! I'm only hopeless because I've gone off so and I can't get back on the stage. I want to work, and I don't stand a chance!"

"You'll stand a chance when you've picked up," said Jill. "You're just as pretty, Gladeyes. There's no difference—except that your Sad Eyes now, and that's got to be altered soon. How are you off for money, pet?"

Gladys hesitated.

"Oh, I've paid my rent up till last week," she answered evasively, "and it costs me ever so little to live. Cocoa's so filling, and I drink a lot of that."

"Yes, darling," agreed Jill. "Cocoa's quite nourishing, only I'm not talking about food values. How much cash have you actually got?"

"Nothing—now." The confession came reluctantly. "I've just got to the end of everything. That's why I was so desperate—last night. I lost my head. It seemed so awful to be penniless."

Jill opened her purse. As soon as she saw what she was going to do, Gladys tried to thrust it away.

"Now, look here," Jill said firmly, "here's twenty pounds. You've got to have it. I'm quite as well off, and you're not to be silly about taking it because I haven't time to argue. I shall be late in Bond street as it is. And when that's done, you must have some more."

"But, Jill! I can't. Aren't they your savings?"

"Yes; but I shan't need them," Jill replied. "Can you keep a secret, Gladeyes? All right, then. No one's to know. I'm going to be married the day after tomorrow, by special licence, to Sir Frank Carler, and so far as money goes, I shall be rich. He's toffee in all flavours, you know, or his father was. And he's done me the honor to offer me his hand and his heart—both rather flabby, I should imagine."

"Oh, Jill! How splendid for you! But—you don't seem pleased. Is he old—or ugly? Or can't you like him?"

"He's not old," Jil lanswered, "or ugly either. He doesn't appeal to me, that's all. I'll tell you why I'm marrying him, as we're telling each other all our secrets today. You know Edide's in a hole? Did he tell you? Well, he is. Mother was afraid he was going to jump into the river. Perhaps he meant to last night. If he hadn't met you there, I think he might have. Anyway, in the meantime, while he was getting cold and wet on the embankment, I had borrowed two thousand pounds for Eddie from Sir Frank Carler, who stumped up on condition that I married him. Never let Eddie know this, or he'd be upset. It's my funeral, no one else's. Most people, especially mother, would say I was a very lucky girl. Anyway, it's enabled Eddie to square up, and that's a very good thing. Don't you bother your head about me, Gladeyes dear, or you'll go and get brain fever again. What did you say?"

In spite of her own unhappy experience, Gladys was incurably romantic at heart.

"I was only wishing you could be really fond of him," she said. "Couldn't you—if you tried?"

Jill looked deep within herself.

"No," she answered with conviction. "A person can try to do all sorts of difficult things and succeed, simply through will-power; but love isn't one of them. It's got to come naturally or not at all. You can't force it like rhubarb. I should never love my Toffee-in-all-flavors if I tried till I was old and gray; so I'm not going to attempt it."

"And yet you're going through with it! Oh, Jill! What a sacrifice—even for Eddie! Isn't it a pity? And it's—for life! Aren't you unhappy?"

Jill shook her head.

"Not now," she answered. "I worried badly for about two hours when I first woke up this morning, somewhere about three a. m., and realized what I had done and what was going to happen. I imagined waking up in two mornings' time and finding myself not alone any more, but married and absolutely done for—Lady Carler, in all flavors, but chiefly bitter. And then I thought of the man who kissed me once and turned my whole world upside down—the one man I can't forget—or have. I felt ghastly, Gladeyes! Cracked heart and cold feet, mixed. I couldn't stand it any longer. I got out of bed and I prayed with all my might for something to happen to let me out. I can't break my promise because it wouldn't be cricket; but if anything happened to make Toffee-in-all-flavors change his mind at the eleventh hour, then I should be honorably free. Do you see?"

"Yes, in a way, Jill; but it isn't in the least likely, is it?"

"Not so far as you or I can tell," Jill replied. "But I think about it in this way. I you or anyone you love are dangerously ill, you consult a trusted doctor who you know will do his utmost, and the case is in his hands; or if you're up to your neck in any sort of legal trouble, you go to a solicitor and you leave it to him, and you don't go on bothering because you know he'll naturally do his best. Well, what's the use of praying at all if one can't trust one's own God in the same way, only more so? I've put it in the best hands I can, and I'm leaving it there, that's all."

Gladys still looked disturbed.

"But, Jill," she argued, "I believe God answers prayers, the same as you do, but not in such a hurry. Couldn't you out the wedding for a little while?"

Jill smiled.

"With the idea of giving Providence a little more time?" she asked. "Oh, Gladeyes! Aren't you of little faith! As if God had any limitations like that! He can finish things off with a spirit if He wants to; and if He held the sun up for Joshua, surely he can put the kibosh on a little thing like a wedding for me! That's what I'm banking on, anyway; and meanwhile I'm keeping cool even though I'm going to be measured for my coffin—I mean my engagement ring—at lunch time, I believe."

"Oh, Jill! How can you joke! I believe you're always laughing."

"Am I? You think so sometimes because my mouth turns up at the corners and gives me that sort of look," said Jill. "In my case, what's the good of crying over milk that has got to be split? Even if I do have to go like a lamb to the sacrifice, I shall put the best face on it I can."

"But you'll never enjoy life again!"

"Oh, shan't I?" answered Jill. "There are all sorts of antidotes for an aching heart, and the best of them all is getting busy. I shall do no end of good in all kinds of ways with his money—once I can get the handling of some of it. At present, he gives it to charities that advertise a lot and are well on their legs already. I shall make him stump up for stranded actresses and starving kiddies and poor devils really down on their luck. And I shall give tins and tins of his toffee away—tons of it, free sweets ad lib every Saturday night to kiddies with an income under twopence!" She made a face. "I wonder what he'd say or think if he could hear me now!"

"You're only talking a lot, to cover up what you really feel," said Gladys astutely.

For a moment, Jill dropped the mask.

"Am I, Glad?" she said. "I daresay you're right. I hate wearing my heart on my sleeve. It's nearly as bad as going about with your underclothes outside. But I won't keep it up with you. Only, never let anyone dream—Eddie or mother especially—that I've got a heart that is badly chipped and that I'm only holding the pieces together as best I can."

Gladys had her cheek against Jill's. She felt something warm and moist trickle down. Jill was crying—self-contained Jill, who she had never known shed a tear!

"Oh, Jill!" she murmured. "And you do so deserve to be happy! More than anyone I know!"

Jill fished for her handkerchief and mopped her eyes. Then, the brief rain-cloud over, waterworks closed down, her lips described their customary optimistic upward curve once more.

"In this world," she observed, with a swift recurrence to cheerfulness, "I've noticed that people invariably get what they deserve; so if you think that and it's true, there's still some hope for me!"

(To be continued)

Top-o'-the-morn pep!

GOOD feelings and good breakfasts go hand in hand! Let Kellogg's Pep begin your breakfast. Pep is the peppiest food you know! Gives every day a peppy, zestful start!

Pep is power! Rich whole wheat—flaked to delicious crispness! With the vitamins and healthful mineral elements of nature's most favored food grain. Peps you up! Builds you up!

Pep contains bran—just enough to be mildly laxative. Wonderfully good for children. Pep is rich in vital nourishment growing kiddies need. It's really "health in a package!"

Serve Pep often. Give all the family Pep! With milk or cream. Extra delicious with fresh or canned fruits, or honey, added. Comes ready to eat. Your grocer has Pep!

Kellogg's PEP

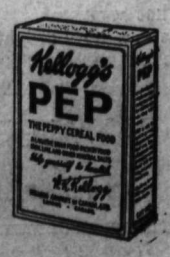

the peppy cereal food

ONLY SURVIVOR

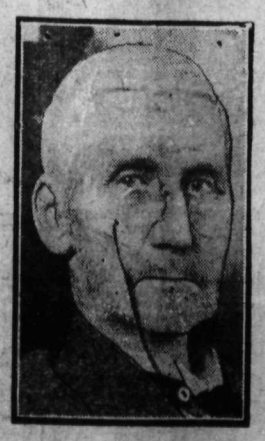

ADAM W. GRAHAM

Of St. Thomas, Ont., who is, since the death of Dr. Charles Mair, pioneer poet, the only surviving member of the 45 men who surrendered to the rebel leader, Louis Ril, in the house of Dr. (later Sir John-Sultz in Fort Garry on December 4, 1869, so far as is known.

Three Tiers Flare on the Left

WHEN you're spending some bad moments wondering whether the party is to be formal or informal, and you begin to picture yourself appearing like some "Before Reading" advertisement for a book of Etiquette, then how doubly glad you are to find this frock just back from the dressmaker's! It is the happiest of happy-medium gowns, being correct for any occasion of a summer evening, and yet if the neck is not cut very low it could really be worn with a hat for formal afternoon affairs, now that the sleeveless mode is smart for daytime wear. The frock is of crêpe satin or Georgette, with self-material making the picoted bow and girdle and the narrow bindings of the three tiers that lie across the front and flare on the left hip. (*Copyright, 1927, by Butterick*)

Inquest Reveals Suicide Cause of Death in London

LONDON, July 18.—At an inquest held into her death today it was brought out that Mrs. Sibilla Wilson, who was found dead in the home of her sister at Charing, Kent, Sunday, had committed suicide by a rifle shot through the head. The evidence showed that her husband is a solicitor who went to Canada when he was unemployed three years ago to find work. Witnesses said there were no unhappiness between them and that arrangements had been made for the woman to join her husband when he succeeded in making a home for them. A verdict of suicide while of unsound mind was returned

Albania May Soon Supply Italy With All Wheat Needed

TIRANA, Albania, July 18.—Italian economic penetration of Albania, which has a good start, and is going on at a quick pace, has a direct interest for the Canadian farmer. One of Premier Mussolini's principal aims in getting a protecting hold on the country is to obtain there the 37,000,000 bushels of wheat Italy has to import every year. Nearly every Italian one meets in Albania will tell you that is what the Tirana pact really means.

There is enough untilled fertile ground in the Albanian valleys to grow that quantity of grain, but several things must be done before the first rich harvest is reaped. Much of the land is under water every time it rains and Albania has the greatest annual rainfall in the world. Costly drainage is required then when the land is ready it will be necessary to transport the grain. The donkey's back is the only method at present. Costly roads and more railways must be built.

One capitalist who looked over the ground estimated the outlay necessary to make Albania a profitably producing country at about $200,000,000.

Claims He's Just Hundred Thirty-two Years of Age Now

VLASMA, White Russia, July 18.—Nicholas Ulitenkov, who claims to have reached the ripe age of 132 years, is one of the oldest voters in the Soviet Union. He says he was a volunteer in the Russian army which pursued Napoleon's army on the retreat from Moscow in 1812, and fought in the famous Beresine River battle in which thousands of half frozen Frenchmen were drowned in the icy water, and where Napoleon himself had a narrow escape.

Ulitenkov is perfectly well and speaks and jokes as if he were 20. He stopped working only a year ago, declaring that he worked enough during the last 120 years. Since 1812 he has never left his native village, except for a tramp to Kiev to look for a job. He has only once traveled in a train.

Royal Yeast Cake

STANDARD OF QUALITY FOR OVER 50 YEARS

MAKE BETTE HOM MADE BREA

Ten Thousand Are Expected to Attend Poultry Cong

OTTAWA, July 18.—Ottawa ready to care for the expected t sands of visitors to the world's p try congress. It was announced day at congress headquarters accommodation had been secured passed inspection of congress offi for more than 1,000 delegates.

MOURN DEATH

TORONTO, July 18.—Citizens Toronto in all walks of life t mourned with the Ven. Archde and Mrs. H. J. Cody at the fun of their son, Maurice Henry C aged 30, who was drowned Thursday in Martens river near N Bay. Tributes of sympathy in form of telegrams and wreaths received at the Cody resid throughout the day from friends acquaintances in all parts of the minion.

TRY MAPLE LEAF FLOUR

"THE FLOUR OF QUALITY"

MILLS at Kenora, Medicine Hat Toronto, Peterboro, Thorald, Port Colborne.

PRINTING of Quality

Office Stationery Ruled Forms

Letterheads	Synoptics
Envelopes	Payrolls
Order Forms	Vouchers
Receipts	Ledger Sheets
Checks	Inventory Forms
Tags	Billheads
Typewriter Paper	Statements
Circulars	Special Forms

Quick Service

The Daily News Job Dept.

Phone 144---Two Lines

PRINTING—RULING—BOOKBINDING

SPORTS

RIG SLAMS THIRTY-FIRST HOMER OF YEAR

Ahead of Ruth by One; ks Beat Braves; Senators Beat Sox

YORK, July 18.—George held the Browns in check Louis today and the Yanks he third game of the series to 6. In the eighth Gehrig his 31st homer of the year off with two men on base and ook the lead over Babe Ruth. Hadley, Birmingham rookie of the Senators, held Chi- six hits, while Washington its hits off Ted Blakenship eat the White Sox in their vouds 5 to 1.

Gibson with better fielding , beat Lefty Grove in a pitch- attle at Detroit, the Tigers from Philadelphia 5 to 3. on and Cleveland broke even eveland. Boston taking the 4 to 5 and losing the second when Buckeye kept the hits l scattered that the Red Sox hut out. The first game was d by Summa making four and a double in five times

ional League Results

	R.	H.	E.
o	6	13	1
ork	4	10	2

eries—Carlson and Hartnett; mons, Songer and Devormer.

nd game—	R.	H.	E.
o	2	8	0
ork	3	5	0

eries—Root, Jones and Gon- Barber and Taylor.

	R.	H.	E.
rgh	9	12	2
elphia	7	13	1

eries—Aldridge and Gooch; ann, Ulrich and Jonnard.

nd game—	R.	H.	E.
rgh	6	12	1
elphia	5	9	2

eries—Meadows, Hill and Ferguson, Willoughby and

	R.	H.	E.
nati	3	12	0
	2	12	1

eries—Lucas, May and Har- R. Smith and Gibson.

American League Results

	R.	H.	E.
	14	13	1
nd	5	12	2

eries—Russell, Crouse, Ruffing Hoffman; Hudlin, Grant and Myatt.

nd game—	R.	H.	E.
	0	7	0
nd	4	11	1

eries—Ruffing and Hoffman; ye and Autrey.

	R.	H.	E.
ngton	5	13	0
o	1	6	1

eries—Hadley and Ruel; enship and Crouse.

	R.	H.	E.
elphia	3	7	1
t	5	9	1

eries—Grove and Cochrane; and Woodall.

	R.	H.	E.
York	10	12	1
uis	6	12	2

eries—Pipgrass and Grabowski; rd, Nevers and Dixon.

ERNATIONAL LEAGUE

ding 2, Rochester 11.
imore 5. Syracuse 6.
ark 4, Buffalo 14.
ey City 3, Toronto 0. (10 inn-

is advertisement is not published displayed by the Liquor Control or by the Government of Brit- olumbia.

PITTSBURGH IS AGAIN AT HEAD OF NATIONAL

Cubs Drop Leadership When Giants Cop One of Two Games; Reds Win

NEW YORK, July 18.—An even break in a double-header with the New York Giants today cost the Chicago Cubs the leadership of the National league, Pittsburgh nosing them out by a single percentage point by winning two games.

Chicago won the first game here by 6 to 4 on Hartnett's homer with Grimm on base in the tenth, after the Giants had failed to score in the ninth with the bases filled and none out. The New Yorkers won the second half by 3 to 2 after taking the lead on a homer by George Harper.

The Pittsburgh Pirates avenged their double defeat at the hands of the Philadelphia Nationals last Saturday by taking both ends of today's twin bill at Philadelphia, winning the first 9-7 and the second 6-5.

The Pirates won the opener by breaking a 5-5 deadlock in the fifth inning and scoring three runs that drove Tony Kaufmann off the hill. In the last game Carmen Hill held the Phillies.

Hugh Critz accounted for all of Cincinnati's runs when the Reds won at Boston 3 to 2 in 10 innings. After Ford had sigled in the fourth Critz made a homer on a long drive that bounded over Walsh's head.

Drives Due to Twist of Wrist

By AL DEMAREE
(Former Pitcher New York Giants)

Golf and baseball are two sports where strong wrists and hands are absolutely essential.

Tommy Armour, the present National Open golf champion, is unusual in this capacity even in a sport that is noted for its development of the forearms, wrists and hands.

These natural physical advantages are always found in good hitters in baseball and especially so in long distance sluggers like Babe Ruth, Lou Gehrig, "Hack" Wilson, Roush, Hornsby, Bottemley, Simmons, Cobb and Wheat of the modern school and Dan Brouthers, Delehanty, LaJoie, Wagner, Cravath, 'Chief" Meyers, Cap. Anson and the other long-distance hitters of the past.

Most of the extra base sluggers of the past and present have been big-men with naturally large, strong forearms, wrists and hands, but even the smaller long hitters like Tommy Leach, Benny Kauff, "Pep" Youngs and Frank Schulte were gifted this way and from it derived their great snap and driving power.

CLARA BASCOM DETROIT WINNER

DETROIT, Mich., July 18.—Clara Bascon, driven by Tommy Murphy of Syracuse, won the 2:12 trot, stake event of the opening day of the Grand Circuit meet here today after a three-cornered fight with Sybil Volo of the Parsnall stables, Washington court house, Ohio, and Plain Mary, Bridgeport, Conn., entry.

Ty Cobb Drives Out His Four Thousandth Hit in Big Leagues

DETROIT, July 18.—Tyrus Cobb, who has broken and holds more records in big league baseball than any other man living or dead, drove out his four thousandth hit today when he doubled in the sixth inning of the game between Detroit and Philadelphia.

AMERICAN ASSOCIATION

Indianapolis 5, Kansas City 7.
Columbus 6, Minneapolis 12.
Toledo 5, St. Paul 6.
Louisvile 12, Milwaukee 10 (11 innings).

OUST CUBANS FROM DAVIS CUP SERIES

Jack Wright and Willard Crocker Eliminate Cubans in Doubles Play

CANADIAN PAIR RUN UP STRAIGHT SETS

Cubans Win but Three Games; Montrealers at Top Form Now

TORONTO, July 18.—Canada eliminated Cuba from the Davis cup series here this afternoon when Willard Crocker and Jack Wright defeated Rogelio Paris, captain of the Cuban team, and Raoul Chacon in the doubles match, running up three straight sets and only allowing the visitors to score three games. As a result of this victory, coupled with the Canadians' wins in the singles on Saturday Canada will meet Japan at Montreal on August 18, 19 and 20. The score by sets stood 6-0, 6-3, 6-0.

Following the thrilling Davis cup doubles match, Lindley Murray, former American champion, and M. Avellanel, of the Cuban team, went against Gilbert Nunns, youngest Canada Davis cup star, and Brian Doherty of the Toronto Lawn Tennis club, in an exhibition match. The visitors won with two straight sets, the score standing 6-3, 6-4.

Tomorrow young Nunns will face Dr. Vincente Banet in the first singles match, while Jack Wright will play Rogelio Paris in the second. Willard Crocker has returned to Montreal suffering from an injured hand, which, however, is not expected to trouble him when the Canadians meet Japan or Mexico.

Paris Wins Toss

In today's doubles match Paris won the toss and served, but was fought down by the Montreal boys, who won their first game after a sharp tussle. Crocker and Wright manifested their superiority during that opening skirmish and from then on forced a vigorous offensive under which the Cubans broke despite clever lobbing and fierce rallies at the net.

Crocker lost some in endeavoring to take Paris' lobs too far off the ground, but in the second set he left these tricky shots to Wright, who handled them with skill, returning with force and accurate placement.

Wright and Crocker made a splendid record in the first set by nabbing three love games. Their opponents offered a rather weak resisence to the deadly volleying of Crocker and the backhand chops of his partner.

With a love set against them, Paris and Chacon made a strong rally, the Cuban captain making good his service. They contested the five succeeding games with every ounce of skill at their command, but lost them in swift succession. Again they scored, cutting in determinedly on Crocker's service. Crocker showed symptoms of overassurance, the placement of his forehand drives becoming inaccurate and the Cubans ran up their second and third games of the day and incidentally their last. Steadying under this opposition. Crocker took the final game of the set. It was Canada's match from the opening of the third set. Paris and Chacon, both of whom played brilliantly in the second set, appeared to lose heart. The captain of the visitors let several of Crocker's drives score unopposed and while lobbing cleverly, clearly could not retrieve his previous speed. Chacon maintained vicious drives to the Canadians' back line, but the day was lost.

Turn the Tables

Running up six straight games, Crocker and Wright captured the match and the series, thus turning the tables upon the players who downed them on the Havana courts last year.

As the fatigued Davis cup stars hastened from the courts to the showers wild bursts of applause were divided equally between the Cubans, who put up such a splendid fight, and the Canadian pair.

By today's achievement Wright and Crocker showed themselves to be at the top of their form. The former's backhand drives and chops and his superb footwork teamed with Crocker's deadly service and unrelenting forehand strokes made a formidable combination which may carry the Canadians into the semi-finals and give them a chance at the American defenders of the trophy.

TILDEN WINS START IN DETROIT TENNIS

DETROIT, Mich., July 18.—Bill Tilden served notice at the opening of the National clay court championships today that he was still champion. He unlimbered a cannon ball service and terrific base line drives to defeat George Reindel Jr., of Detroit, 6-4, 6-1, 6-2.

Dr. A. W. Ham of Toronto, a member of the Canadian Davis cup team, last year, survived the first round by simply overwhelming J. C. Johnson of Detroit, 6-1, 6-1, 6-0.

John Procter of Toronto, had a vicious battle with Richard Lush of Hollywood, forcing the western junior to five hard sets but finally losing 0-6, 2-6, 6-3, 7-5, 6-2. This match was one of the features of the day.

Dempsey Has Sore Arm, but it Will Be Okay for Bout

WHITE SULPHUR SPRINGS, Saratoga Lake, N.Y., July 18.—An amazing report that Jack Dempsey had suffered an injury to his left arm in training stirred the camp of the former champion tonight and met with the most commonplace of explanations.

Because of a slight soreness in the muscles of the left forearm, caused several days ago by the blocking of sparring partners' punches, Jack's arms had been bandaged nightly over a camphor dressing, handlers said, as well as his legs and other parts of the body that might develop stiffness after a particularly hard workout. The arm will be in perfect condition when Dempsey meets Jack Sharkey in the Yankee Stadium Thursday night, they said.

SHARKEY SURE HE WILL WIN; DEMPSEY STALE

So Declare Reports From Rival Camps; Both Do Light Workouts in Day

NEW YORK, July 18.—Confident talk from Jack Sharkey and a hint of staleness in Jack Dempsey's razor-edge condition furnished the high lights in the shadow of the coming heavyweight runner-up bout set for the Yankee stadium Thursday night.

Sharkey radiated today a sort of careless certainty which was looked upon with both approval and suspicion. Dempsey stated "the Boston sailor will be trying to pick me out of a dozen Sharkeys after he samples my wallop." Sharkey put a lot of pep but not much punch into five rounds of sparring.

Dempsey worked seven rounds against the bags today. He was slow to work up a sweat after two days' idleness, but once warmed up he worked with vim, driving short right hooks to the body region and working a straight right smash intended for the heart.

Soccer Battle Ends in Riot; It Will Be Played Again

VANCOUVER, July 18.—After the New Westminster Royals and the Nanaimo city team, which played a scoreless draw here on Saturday in their playoff for the soccer championship of B.C. had *literally battled against each* other for an hour and 25 minutes this evening, the game ended in a riot and was called off. The teams will meet again tomorrow night.

With the score standing 2 to 1 in favor of the Royals, Referee Moore became involved in a dispute with several of the players of both teams who pressed him against the fence surrounding the field. As officials of the B.C. Football association and the other members of the teams rushed to his assistance, the grandstand railing just above the scene of the disturbance collapsed, precipitating several spectators onto the field. This was a signal for dozens of fans to rush the field, and the game was cancelled.

Odie Cleghorn of Hockey Fame Wins Two Golf Trophies

MONTREAL, July 18.—Odie Cleghorn, former professional hockey player and now manager of the Pittsburgh Pirates in the United States section of the National Hockey league, won the Forum challenge cup and Span trophy today when he led the field in the first annual golf tournament staged by the National Hockey league.

ROY MOE LEADS IN GOLF PLAY

SEATTLE, Wash., July 18.—Roy Moe, Portland, Ore., made a 69 score over the par 73 course to lead the first 18-hole qualifying play in the western amateur golf tournament here today. Chuck Hunter, Tacoma, Wash., with a 72, was the next high man.

Hunting turtle eggs is the popular sport now around New Smyrna, Fla. Often more than 100 eggs are found in a single nest.

Our Soda Fountain

Is an attractive spot these days. Many of the boys are cooling off at it. Just drop in and let our dispenser recommend a cooling drink for you.

BILLIARDS

Semaphore SMOKE SHOP

BOWLING

FARENHOLTZ TO ENTER OLYMPIC GAMES TRYOUT

Star Athlete of Nelson Leaves Wednesday Night for Vancouver

Hans Farenholtz, star athlete of Nelson, will represent the Queen City in the British Columbia provincial *olympic games* tryouts at Brockton Point, Vancouver, on Saturday.

Farenholtz, who won the distinction of s ar athlete of East Kootenay in a track meet at Cranbrook in May, and who has captured numerous medals and cups in Nelson, Trail and Grand Forks mees in recent years, last night sent in his entries for the high jump, pole vault, and hurdle races.

His Good Marks

Hans topped the bar at 5.6½ at Cranbrook in the high jump, and sailed over the bar at eight feet in pole vault. He stated last night he thought he could do better in the pole vault, but the uprights he has used so far have not reached higher than eight feet.

The young athlete plans to leave for Vancouver Wednesday night. The Nelson Amateur Athletic association is assisting him in making the trip.

DILL EVANS WINS EDMONTON RACE

EDMONTON, Alta., July 18.—The opening program of the Edmonton exhibition summer race meeting today gave the talent a splendid afternoon's entertainment. The track was lightning fast and every race, without exception was keenly contested. Dell Evans with Hurn up, captured the Edmonton handicap, the feature race of the day with Gatewood second.

The fourth race provided the biggest upset of the day when Shamrock Flower romped home in front to pay $53.70 on a $2 straight ticket.

First race, 3-year-olds and up, five furlongs—Saw Day, won; Arizona K., second; Liberty National, third. Time, 1:01.

Second race, 3-year-olds and up, about five furlongs—Greenwoods, won; Twin Fox, second; Suzette, third. Time, 1:00 1-5.

Third race, 3-year-olds and up, about five furlongs—Mapaly, won; Lou Shank, second; Yami, third. Time, :59 1-5.

Fourth race, 3-year-olds and up, mile and sixteenth—Shamrock Flower, won; Myrrh, second; Nan's Fortune, third. Time, 1:55 1-5.

Fif h race, Edmonton handicap, 3-year-olds and up six and one-half furlongs—Dell Evans, won; Gatewood, second; Rest Hour, third. Time, 1:26.

Sixth race, 3-year-olds and up, *about five furlongs—Gelon, won; different* Eyes, second; Jack Frost, third. Time, 1:00.

Seventh race, 3-year-olds, maidens, *about five furlongs—McLeod Jubilee,* won; Some Time, second; Miss Winsome, third. Time, 1:01.

A boxing contest was held recently at the Polo Grounds in New York City for the "benefit" of a boys' club. The receipts were $156,821. When the boys' club stepped forward, its portion proved to be far less than nothing. It was informed that it owed $2000.

"TRY A NIP TO-NIGHT"

GRANT'S "Best Procurable"

(THE ORIGINAL)

Pure Scotch Whisky

RICHEST IN FINEST HIGHLAND MALT

Bottled and guaranteed by William Grant & Sons Limited, Glenfiddich and Balvenie-Glenlivet Distilleries, Dufftown-&-Glasgow, Scotland.

This advertisement is not published or displayed by the Liquor Control Board or by the Government of British Columbia.

MILL MIDGETS BEAT CARDINALS

Are One Run Ahead on a Six-Inning Contest; Reber Acts as Umps

In a six-inning game played at the Trafalgar school grounds yesterday the Mill Street Midgets defeated the Cardinals 5-4.

H. Reber umpired the game.

The teams were:

Cardinals—W. Vance, c; J. Vigneux, p; Bell, 1b; Wood, 2b; Bates, ss; Stirzaker, 3b; J. Burns, lf; R. Burns, rf.

Mill Street Midgets—Campion, c; D. Proudfoot, p; E. Reber, 1b; P. Hunden, 2b; T. Allen, ss; Brown, 3b; I. Reber, lf; Shapre, cf; T. Halsey, rf.

GOOD PRICES ARE RACE FEATURES

VANCOUVER, July 18.—Close and thrilling finishes were provided at this afternoon's race meet at Hastings park here in which good prices were the rule rather than the exception. In the feature event, the Crusader handicap, however, The Falconer, the favorite, came in first, rewarding the fans with more than quantity.

First race. 3-year-olds and up, about 5 furlongs—Roan Wolf won, Atascadore second, Helen Test third. Time 1:01 1-5.

Second race, $600, 3-year-olds and up, 6½ furlongs—Cadmus won, Dusty Dick second, Ethel F. third. Time 1:25 2-5.

Third race, $500, western Canadian 2-year-old maidens, 5 furlongs—B. E. Somers won, Silent Stranger second, Willow Park third. Time 1:01 2-5.

Fourth race, $500, 4-year-olds and up, mile and a sixteenth—Step Over won, Sam Lorch second, Al Wick third. Time 1:35 1-5.

Fifth race. Crusader selling handicap, mile and 70 yards, 3-year-olds and up—The Falconer won, Darius second, Bucko third. Time 1:48 4-5.

Sixth race, $600, about 5 furlongs, 3-year-olds and up—Frank S won, Virginia Carlton second, Sunny Ways third. Time :58 2-5.

Seventh race, mile and 70 yards, claiming, $600, 3-year-olds and up—Brian Kent won, Brandson second, Jay Roberts third. Time 1:47 4-5.

Gilbey's "SPEY ROYAL" SCOTCH WHISKY

The CHOICEST and OLDEST procurable

This advertisement is not published or displayed by the Liquor Control Board or by the Government of British Columbia.

This advertisement is not published or displayed by the Liquor Control Board or by the Government of British Columbia.

SMOKE OGDEN'S CUT PLUG

WHEN you see a man enjoying his pipe, with "Satisfaction" written all over his face, it's safe to bet he's smoking "OGDENS." The pleasure it gives is too great to conceal.

Save the valuable "Poker Hands"

CONTROL PRICES ON CHERRIES ARE RESTORED TODAY

Some Minimum Prices as Formerly Set Are Again Put in Force

"Former price list on cherries reestablished, effective all shipments 13th and after."

The above wire to The Daily News from the committee of direction, received yesterday afternoon, restores the minimums on cherries, from this morning. Apparently the committee has satisfied itself that the prices under unrestricted competition are such as to show the control prices reasonable.

The following are the latest minimum prices fixed by the interior tree fruit and vegetable committee of direction, at Kelowna, to govern licenced shippers, who may exceed these prices but cannot go below them.

Cherries

	Jobbers	Retailers
Royal Anne, lub, lb..	.10	.....
Royal Anne, 4-bskt..	$2.25	$2.50
Deacon, 4-bskt.	3.00	3.25
Windsor, 4-bskt.	2.50	2.75
Republican, 4-bskt. ..	2.50	2.75
Bings, 4-bskt.	3.50	3.75
Bings, lugs, lb.....	.18	.19½
Lamberts, 4-bskt.	3.50	3.75
Lamberts, lug, lb....	.18	.19½
Morello, 4-bskt.	1.60	1.85
Olivet, 4-bskt.	1.60	1.85

Black Tartarians, Early Sours, and Early Yellows are open.

Apricots

	Jobbers	Retailers
No. 1, 4-bskt.	$1.75	$2.00
No. 2, 4-bskt.	1.40	1.65

Vegetables

	Jobbers	Retailers
Potatoes, ton .....$	32.00	$ 42.00
Carrots, ton	45.00	55.00
Beets, ton	45.00	55.00
Turnips, ton	50.00	60.00
White Turnips	40.00	50.00
Cabbage, pony crates, ton	40.00	50.00
Cabbage, standard, ton	35.00	45.00
Lettuce, dozen	.65	.80
Washed celery, lb....	.06	06½
California celery, lb..	.05½	.....
Onions, ton	80.00	90.00
Onion sets, ton	40.00	50.00
Bermuda onions, half car or over, ton....	50.00	60.00
Bermuda onions, small lots, pe rton	55.00	65.00
Onions, Bermuda, lb..	.....	.06
Vegetable marrow, ton	40.00	50.00

Effective Monday

Cucumbers, per box..	1.25	.....
Tomatoes, semi-ripe, 4-basket	2.50	.....

SAGE CREEK IS SCENE OF NEW OIL DISCOVERY

Fifty Feet of Oil Over Derrick; 2400 Pounds Nitro Glycerine Start the Flow

FERNIE, B.C., July 18.—Reports of a sensational oil strike in the Flathead field have been received here. W. R. Ross, K.C., Kimberley, who is largely interested in the operations, received a telegram, stating:

"Well brought in. Fifty feet of oil flowing over derrick. No estimate of flow made to date."

The well, which is in property near the Sage Creek seepage, and which is about 45 miles south of Corbin, in the extreme southeastern corner of British Columbia, was brought in with a shot of 2400 pounds of nitro-glycerine.

The field in which it is situated has attracted oil men since 1900, and considerable work has been done in the district. It is thought the strike will revive drilling activity, which has been suspended of late in nearby districts.

MAKE ARRESTS

SHANGHAI, July 18.—A party of Nationalist soldiers boarded the Soviet steamer Henli here today and after a thorough search arrested six Russians, eight Chinese and one Korean, all alleged to be Communists.

One of the Russians was formerly personal adviser to General Chiang Kai-Shek, the commander-in-chief of the Nanking Nationalists.

RETURNS FROM VISIT TO CHINA

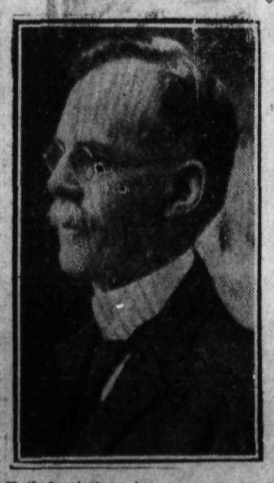

Exiled missionaries may very likely be able to return to their posts in China within six months, in the opinion of Dr. James Endicott of Toronto, moderator of the United Church in Canada, who has arrived in Canada, following his eight months tour of the orient.

FIRST LADIES OF LAND CAPTIVATE NELSON PEOPLE

Mlle. Cartier Looks at Things From a Humorous Angle

GIVES IMPRESSIONS OF MEN AND EVENTS

Mrs. Chipman, Sir Leonard Tilley's Daughter, Has Personal Charm

Amiability beamed from the eyes of Mlle. Hortense Cartier, and racy humor lurked in her speech, Nelsonites who were presented to the daughter of the great Sir Georges Cartier, of Confederation fame, discovered, as the Kuskanook plowed its way from Kootenay Landing to Nelson Saturday with the University of Montreal touring party.

Mlle. Cartier, of Cannes, France, who is placing just three months of her time at the disposal of the Dominion, is of robust, almost of heroic build, and instead of looking her 78 years, she looks perhaps a little over 60.

Beside her, Mrs. J. D. Chipman of Toronto, daughter of Sir Leonard Tilley, another Father of Confederation, looked almost petite, though in actual fact Mrs. Chipman is not really very little. Buoyant, vivacious, youthful in manner and in outlook, Mrs. Chipman, but for her silvery hair, would never be taken for 68. As a matter of fact, her eldest grandson is 22.

The lions of the party, and of the tour, Mlle. Cartier and Mrs. Chipman, who had been interviewed at every western city of their itinerary to date, were the centers of a circle on the after deck, many joining it at various times to pay court.

Barely Endures Reporters

"We have been photographed everywhere," declared Mlle. Cartier with resignation. "We have been facing cameras wherever we went, often several at a time. And then they print the most horrid pictures of me, that do not look like me at all!"

Less popular with Mlle. Cartier than the photographers and the cameramen were the reporters.

"I start to give them historical recollections, and they shut me off with, 'Oh, we know all the history; give us your opinions on things'," she recalled. "Sometimes they mix up what I tell them. Your women reporters are the worst in that respect."

And she told of how a young lady reporter imagined her making a remark she did not make, and got her in bad.

Whenever possible, Mlle. Cartier handles all the reporters of a point together, and thus dismisses them in the shortest possible space of time.

Prefers Horses to Cowboys

At the Calgary Stampede, she did not take the conventional view of the cowboys, but found her sympathy going out to the horses, which, in her opinion, "had the harder time of it." She thought the horses should get the prizes.

On the other hand, with Mrs. Chipman, she greatly enjoyed the patriotic tableau. Owing to the obstuseness of somebody who told them the evning program was a "show," on which they put their own interpretation, they missed the great patriotic feature of the Stampede.

Of Lindbergh, idol of the continent because of his feat in crossing the Atlantic by air, Mlle. Cartier also talked racily. He was presented to her, dined with her, and "signed her dinner card."

No Wine or Women for Lindy

"He won't look at either wine or women," she said. "No, he didn't tell me this—but I found it out."

She pictured Lindbergh as a youth of splendid and practical ideas, who wanted to work out his schemes.

"I think it was a crime to take such a young man from his work," she commented. "He did not want to come, but his government commanded him to come at Canada's invitation, and so he made the best of it loyally.

Burns Plane, Foils Souvenir-Hunters

"He was terribly upset at the fatal accident to one of his escorting pilots. Behind his lead, the young fellows were cutting up pranks in the air, and that was how the accident occurred.

"When souvenir-hunters rushed up, and began to take pieces of the wreck, he was terribly angry, and called the police, and made the people put the pieces back. Some people were taking off a piece of a wing. He got it back. Then he touched a match to the wreck, and burned it."

Of the general Diamond Jubilee celebration at Ottawa, Mlle. Cartier could not speak too highly, though she was disappointed at the new chimes, the man who played them not being allowed any prior practice.

Can't Find Old Parliament

But a good deal of her interest was for the old things, which she did not see. For instance, in Toronto, whose parliament met for four years before moving to By-Town, now Ottawa, she has been unable to discover the old parliament buildings.

When she returns from the westward trip, to spend the last month of her Canadian visit in Quebec, she expects to see the parliament buildings where Canada's legislation was framed before the Toronto era.

Aged 18 at Confederation, Mlle. Cartier was a belle of 24 summers when her distinguished father died in England. From that time, for many years, she was travelling over Europe, and has resided in many different countries.

A Cosmopolitan

"Are you a Canadian woman or a French woman?" she was asked.

"Huh! I have lived just as long in Italy as in France. I am a Canadian woman, of course," she replied.

"Le Liane" is the name of her villa, in the Rue d'Antibes, Cannes, on the beautiful Riviera. But Mlle. Cartier won't admit that the town of her residence is one of the cleanest and most beautiful in the world, whatever repute it may have with others, and though she "intends to travel back to it as fast as she can," after her Canadian tour is concluded.

She is a Cosmopolitan.

Mrs. Chipman Captivates

The charm and grace of Mrs. Chipman, her bright glance, and merry twinkle, captivated Nelsonites from the start.

Content to be chiefly the background for the more widely advertised Mlle. Cartier, and occasionally adding a reminiscence, or a comment, Sir Leonard Tilley's daughter could talk, and did talk, most interestingly on occasion, on Confederation times in the maritimes.

Though 60 years have rolled by since, as an eight-year-old child she was the first Dominion Day, to all appearances she will grace Canadian life for many years to come.

DEMPSEY INJURES HIS LEFT ARM

WHITE SULPHUR SPRINGS, SARATOGA LAKE, N.Y., July 18.—Jack Dempsey has slightly injured his left arm in training, Joe Flynn, temporary manager of the former champion, admitted tonight. The arm was hurt several days ago, blocking punches of sparring partners, Flynn said.

VANCOUVER GREETS MONTREAL PARTY

Mlle. Cartier and Mme. Chipman Paid Honors by Crowd in Stanley Park

VANCOUVER, July 18.—Representatives of eastern and western Canada exchanged greetings to an open air banquet at a pavilion in Stanley park here today when a civic luncheon was tendered a party of 150 persons from the province of Quebec.

The visitors included members of the University of Montreal, clergy of the province of Quebec, representatives of Montreal bar, and Quebec city council, Mlle. Hortense Cartier, Cannes, France, and Mme. J. D. Chipman, daughters of two of the fathers of confederation.

Acting Mayor John Bennett, in welcoming the party expressed the hope that messages of good will from the people of Vancouver would be carried to the east. Some misconceptions, however, often existed between the eastern and western cities. He asserted that excursions of eastern people to the west led to better understanding and helped to smooth away any existing disharmony.

"I especially wish to express my pleasure for the honor of being allowed to meet Mlle. Cartier and Mme. Chipman. I hope that these distinguished ladies will be spared for many years to have pleasant recollections of the city of Vancouver," he said.

Hon. L. A. David, official representatives of the province of Quebec, in responding for Mlle. Cartier and Mme. Chipman stated that throughout their entire tour of Canada they had received honor and had much pleasure in their kindly greeting.

Baseball umpires are at a premium in France, and the French baseball federation has called for volunteers, guaranteeing their safety. They are paid 20 francs per game (about 80 cents) and taken to and from their homes in automobiles.

AN EXPLORER

LADY RICHMOND BROWN

Has won a reputation as an intrepid explorer and traveler, and in addition is widely known in England as a charming hostess.

Classified Advertising

Used Articles | Real Estate | Rooms | Board | To Rent | Boats and Automobiles

Help Wanted | Positions Wanted | Lost and Found | Livestock | Machinery | Farm Produce | Timber and Mines

Classified Advertising Rates

Want and Classified Advertising — One and a half cents a word per insertion. If paid in advance 6c per word per week, or 22½ per word per month. Transient ads accepted only on a cash-in-advance basis. Each initial, figure, dollar sign, etc., counts as one word. Minimum 25c, if charged 50c.

Local Reading Notices—Three cents per word each insertion. In blackface or machine capitals, 4c per word. Blackface capitals 5c a word. Twenty-five per cent discount if run daily without change of copy for one month or more. Where advertisement is set out in short lines the charge is 15c a line for Roman type, 20c for blackface and 25c for blackface capitals. Minimum 35c, if charged 50c.

Lists of Wedding Presents, and Floral Tributes at Funerals — Ten cents per line.

Birth Notices—Free.

Marriages, Death and In Memoriam Cards—Three cents per word; 50c minimum.

Births

YOUNG — At Kootenay Lake General hospital, July 17, to Mr. and Mrs. Crawford Young of Castlegar, a daughter.

Male Help Wanted

CURLING—Experienced iceman needed the coming winter for modern rink of five sheets; salary $150.00 monthly; other steady employment balance of year, if making good. References required. Do not apply unless you have the goods. A. A. Ward, Kimberley, B.C. (8592)

WANTED—Eight post makers. Apply to Otis Hawkins, Hall, B.C. (8899)

WANTED—Power house engineer holding third class B. C. papers. State age, experience, etc., to Corbin Coals, Ltd., Corbin, B.C. (8908)

WANTED — Third class engineer for mine power house. State age, experience, and references, to R. D. Thornton, master mechanic, Corbin Coals, Ltd., Corbin, B.C. (8909)

WANTED — Man on farm that can handle horses. Milk. Work till freeze-up, $40. (8911)

Female Help Wanted

WANTED — Woman for house work. Apply Mrs. W. B. Meister (or write), Castlegar, B.C. (8893)

Situations Wanted Female

SCHOOL GIRL WANTS POSITION — Take care of child, or baby. Apply Box 8898, Daily News. (8898)

Agents Wanted

PERSONAL GREETING CARDS — Agents wanted to take orders for the finest line ever shown in Canada. Regal Art Co., Manufacturers, 310 Spadina Ave., Toronto. (8738)

Miscellaneous

WE HAVE FOR DISTRIBUTION

CARDS SHOWING NUMBERS AND LOCATIONS OF FIRE ALARM BOXES,

also ferry service over the West Arm. Call and get one.

CHAS. F. McHARDY

Real Estate, Insurance.

Phone 135 Nelson, B.C. (8673)

Boats and Automobiles

STUDEBAKER 6-CYLINDER SPECIAL 4-door sedan, late model; 5 brand new tires; paint like new; engine A-1 shape; bumpers, clock and wiper; heater, back seat; ceiling lamps. Upholstery like left factory. Fit to run 50,000 miles. Snap for cash. Would consider time. Box 8912, Nelson News. (8912)

Trail Property for Sale

TRAIL CITY PROPERTY — Best home bargain in town. Four-roomed modern house on Riverside, Trail. Sun porch, full plumbing, cement basement. Cash or terms. Phone or write to J. B. Stewart. (8905)

Miscellaneous for Sale

New Enamel Bath Tubs 5' 6" $28.00; Sinks, 18x30, $5.50 Wash Basins with Apron, $3.50; Complete stock new and used pipe and fittings; guaranteed good paint red or black, $2.25 per gallon; Special values in Roofing Felt, Barbed Wire, Corrugated Iron, Wire Rope, Canvas and material of all descriptions. B. C. Junk Co., Vancouver, B.C.

B. C. JUNK CO.

135 Powell St. Vancouver, B.C. (8708)

BARRELS, KEGS AND EMPTY sacks —McDonald Jam Company, Nelson. (8709)

WANTED — Clean cotton rags. Daily News—5 cents a pound. (5795)

Furnished Rooms to Rent

SUITE—Ashman's Apartments. (8705)

FOR RENT IN ANNABLE BLOCK — One two-roomed suite, furnished; one two-room suite, unfurnished; one single housekeeping room; one single or double bedroom. Phone 77. (8729)

FURNISHED TWO-ROOM SUITE — 507 Carbonate. (8757)

City Property

A Real Snap

$900.00

6-Room House, cement foundation; basement; 2 corner lots; fruit trees; good garden; all in good repair.

$250 cash will handle.

First party to make a deposit gets it.

C. W. Appleyard

INSURANCE STOCKS BONDS
CITY PROPERTY
Baker Street Office—Phone 269
C. W. Appleyard H. E. Appleyard

Branch Office, Stanley St.—Phone 736
F. A. Whitfield, Mgr.
NELSON, B.C. (8903)

CHEAP, FOR QUICK SALE — Seven-room modern house; gas, electric and furnace. Mrs. S. P. Pond, 208 Mines road. (8902)

Teachers Wanted

WANTED — Experienced teacher for senior room, man preferred. Apply to Secretary of South Slocan School. (8825)

TEACHER, FOR SENIOR GRADES—Apply Secretary, Salmo School Board. (8887)

Business Opportunities

RESTAURANT BUSINESS FOR SALE —Fully equipped restaurant, doing large business, old-established, and good connections, City of Cranbrook. For further particulars, apply to T. M. Roberts, Townsite Office, Cranbrook, B.C. (8820)

Piano Tuning

EXPERT PIANO TUNER—L. Singleton. Phone 251. Mason & Risch. (8706)

Tennis Rackets

TENNIS RACKETS restrung and repaired by skilled workman. H. R. Kitto, gunsmith. (8601)

LEGAL NOTICES

TIMBER SALE X5212

Sealed tenders will be received by the Minister of Lands, at Victoria, B.C., not later than noon on the 8th day of August, 1927, for the purchase of Licence X5212, to cut 2,474,000 F.B.M. of Fir, White Pine, Hemlock, Tamarac, Yellow Pine and Cedar, and 142,000 Lineal Feet of Cedar Poles and Piling on an area on the Little Slocan River, 6 miles from Vallican, Kootenay District.

Three (3) years will be allowed for removal of timber.

Further particulars of the Chief Forester, Victoria, B.C., or District Forester, Nelson, B.C. (8837)

For Rent

MODERN 7-ROOM BUNGALOW — splendid location; all modern conveniences; only $30 month. P 691R. (

SUMMER COTTAGE FOR RENT August and September. Furni Apply J. Heuston, Balfour. (

Slabs for Sale

DRY SLABS, $4.25 per load; $4.50 cord; also trimmings, dry. Dry, per load; wet, $3. Phone 373Y2. wick's Transfer. (

Farms-Ranches for Sale

FOR SALE—10¼ acres at Fruit B.C., 4 acres in alfalfa. Big and vegetable garden. Nice and other buildings in touch new and old road; price, $1500. ply Robert Mosscrop, Fruitvale, (

Live Stock for Sale

PURE BRED HOLSTEIN COW, 3 old; second calf due now. A. eron, Balfour. (

FOR SALE OR EXCHANGE for milker, same breed, pure bred shire bull, 5 years. Apply J. W. J Fruitvale, B.C. (

CLASSIFIED ads bring results qu and economically. 1½c a word

Cats

PERSIAN KITTENS FOR SALE ter)—Mrs. Stewart Dodd, Vernon, (

BUSINESS AND PROFESSIONAL DIRECTORY

Assayers

E. W. WIDDOWSON, Box A1108, son, B.C. Standard western char (

CROSSLEY AND BAKER — P.O. 568. Office, 624 Front street, Ne (

Accounting

CHARLES F. HUNTER— Auditor, MacDonald Jam Buil Box 1191, Nelson, B.C. (

Spices, Extracts, Etc.

TRY RAWLEIGH'S PRODUCTS— orders to Box 23, or Phone 374R (

Transfer

WILLIAMS' TRANSFER — Bagg Coal and Wood. Phone 106: (

Wood Working Factory

LAWSON—Baker St. Carpenter Joiner. Screens and Hardwood. (

Insurance and Real Est

R. W. DAWSON— Real Estate, Insurance, Rentals, able Blk. P.O. Box 733. Phone 197. (

H. E. DILL—INSURANCE, FARM AND CITY PROPERTY 508 Ward Street. (

Chiropractors

DR. GRAY, GILKER BLK.—Phon Off. 115, Res. 521Y. Hrs.: 10-12 215. Saturday, 9:30-12. (

Florists

GRIZELLE'S GREENHOUSES, son. Cut flowers and floral design (

WM. S. JOHNSON— Phone 342. Cut Flowers. Pot Plants and Floral Emblems. (

Wholesale

A. MACDONALD & CO.— Wholesale Grocers and Provis Merchants, Importers of Teas, C fees, Spices, Dried Fruits, Staple Fency Groceries, Nelson, B.C. (

Engineers

HAYWARD C. KINGHORN — For Engineer, Cranbrook, B.C. — Tim estimates and logging maps. Rep on timberland properties. (

A. H. GREEN CO.—CONTRACTOR Formerly Green Bros., Burden, Nel Civil and Mining Engineers B. C., Alberta and Dominion Lan Surveyors (

H. D. DAWSON—Land Surveyor, Mining and Civil Engineer Kaslo, B.C. (

Funeral Directors

D. J. ROBERTSON
F. D. D. & E.
Sanitary Parlors and Real Motor Hea
Phone 292 Day; Night 157L.
SERVICE (

Standard Furnit Co. — Undertake Auto Hearse, up-date chapel. B services. Pric reasonable. (

CONDENSED 'WANT' ADS ORDER FORM

Use this blank on which to write your condensed ad., one word in each space. Enclose money order or check and mail direct to The Daily News, Nelson, B. C.

Rate: One and a half cent a word each insertion, six consecutive insertions for price of four when cash accompanies order. Minimum, 25c. Each initial, figure, dollar signs, etc., count as one word. No charge less than 50 cents.

Please publish the advertisement below: _____ times, for which I enclose $_____

If desired, replies may be addressed to box numbers at The Daily News Office. If replies are to be mailed, enclose 10c extra to cover cost of postage and allow five words extra for box number.

Bringing Up Father

By George McManus

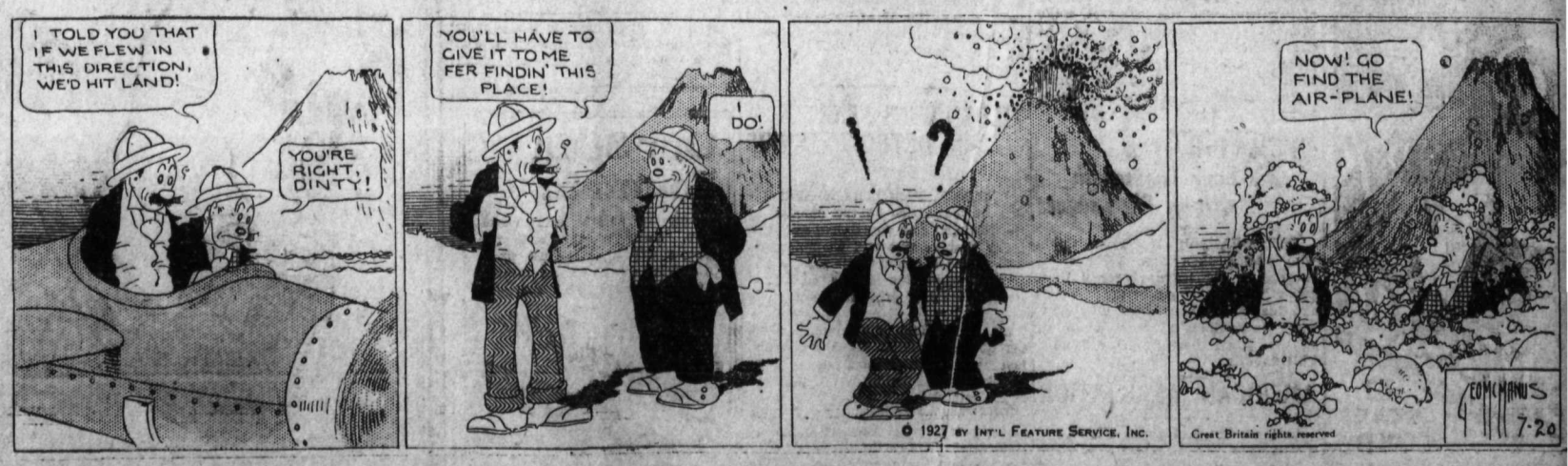

Markets

AVY BUYING IN BRAZILIAN

s at 162 and Goes Up 5; assey Harris and Shawinigan in Demand

NTREAL, July 18.—Heavy buying razilian Traction for both local London account featured today's on of the Montreal Stock exchange. opening at 162, the demand car- the price up to 167, at which fig- t closed for a gain of 5 points. assey-Harris and Shawinigan were ext most prominent in regard to ity. The former firmed ¾ at while the latter was up 1¾ points 1¾.

llowing Quotations at Montreal

of Montreal	206
l Bank	289
bl Power & Paper	95½
stos Corporation	23½
stos Corporation preferred	86
atic Sugar	26½
atic Sugar preferred	94½
Telephone	149
ilian T. L. & Power	167
da Car & Foundry	35½
da Car & Foundry preferred	88
da Cement	147
da Cement preferred	115¼
da Converters	97
dian Industrial Alcohol	31⅞
da Steamship Lines	37½
da Steamship Lines preferred	90
nion Bridge	179
nion Glass	116¾
nion Glass preferred	113¾
nion Textile	114
nger Mines	18.45
ey-Harris preferred	109¾
of the Woods	138
entide	94
real Power	88¾
onal Breweries	69¾
onal Breweries preferred	109
fic Milling	274
ans Limited	71
ans Limited preferred	103
Brothers	52¾
ec Power	255
inigan	75⅝
ish River	90½
ish River preferred	113
Co. of Canada	133
Co. of Canada preferred	141
ett Tobacco	75
ett Tobacco preferred	105
agamack	61
nipeg Railway	72
nipeg Railway preferred	104

Vancouver Stocks

	Bid	Asked
Silver	1.82	1.86
Province	....	.08
well	1.35	1.37
er	.07	.10
pendence	.06½	.08¼
n Mines	.06	....
Coal	.22	.24
y Jim	.18¼	.18½
smith	.06	.07
not Metals	.11	.15
nier	2.10	2.11
er Idaho	.20	.21
irks	.02	.02¾
r Crest	.06	.07¼
ersmith	.29	.34
mond	.29	.35
Sil. G. S.	.16	.17
t Copper	12.75	....
. Mont.	.00 1-16	.00⅛
Petr.	.09¾	.10½
loch	....	.70

Dominion Live Stock

LGARY, July 18. — Receipts — le 124, calves 19, hogs 110, sheep

eers—Choice $7 to $7.25, fair to $6.25 to $6.75.
tcher heifers—Fair to good $6 to
tcher cows — Choice $6 to $6.10, to good $5 to $5.75.
lls—Good $3.75 to $4.25.
lves—Choice $10, good $8 to $9.
mbs—Fair to good $11.50.

HEAT MARKET UNDERGOES SETBACK

HICAGO, July 18. — Clear, cool, zy weather allayed fears of black today and the wheat market un- vent a decided setback. Closing ations on wheat were heavy, 2⅛c ⅞c net lower. Corn, unchanged to up, and oats ¼c to 1¼c down, and visions varying from 12c decline to se of 2c.

DULLNESS ON NEW YORK LIST

Rails and Specialties Soar, Many Taking New High Prices

NEW YORK, July 18.—The stock market lapsed into summer dullness today, but the undertone continued firm. Heavy profit-taking was offset by a resumption of pool activities in the rails and specialties, more than a score of which attained new peak prices. The official rate on call loans was again maintained at 4 per cent. Time money and commercial paper rates held steady.

Erie touched a new high record at 62¾. Kansas City Southern crossed 70 for the first time, and was followed into new high ground by Southern Railway and Southern Pacific.

United States Steel common, American Smelting, United States Alcohol and some of the other recent favorites sold down a point or two, and Commercial Solvents B broke 11¾. Coty Inc., and Manhattan Electrical Supply each soared 7 points to new peak prices.

Total sales—1,412,300 shares.

New York Stock Quotations

	High	Low	Close
Allied Chem.	150¼	148¾	149
Amer. Tele.	167⅝	167	167½
Amer. Tobac.	....	....	137
Anaconda	45	44⅞	41⅞
Atchison	187¾	185⅛	186⅛
Baldwin	248	246¼	246½
Balt. & Ohio	118¼	116½	117⅛
Can. Pacific	183¾	183½	183½
Chile Copper	35¼	34⅞	35⅛
Chrysler	47¾	47¼	47¾
Corn Products	55⅝	55⅛	56¼
Dodge "A"	19⅛	18⅞	19
Dupont	245	242¾	242¼
Gen. Motors	200⅛	205	205⅝
Granby	39¼	38¼	39
Gt. Nor. pfd.	94⅝	93½	93⅝
Howe Sound	37½	37¼	37½
Insp. Copper	17⅝	17	17
Inter. Nickel	62	61¼	61¼
Kenne. Copper	64⅝	63⅝	64⅝
N. Y. Central	153¼	152⅛	152⅛
Nor. Pacific	92⅝	90⅝	91⅝
Phillips Petr.	40¾	40	40¾
Radio Corp.	59	58	58¾
Rock Island	115⅝	115½	115½
Shell Union Oil	....	....	27
Sinc. Cons.	16¾	16½	16½
Sou. Pacific	120⅝	119½	119½
Stan. Oil Cal.	....	....	53¾
Stan. Oil N. J.	37	36⅝	37
Studebaker	52¾	52¼	52¾
Tex. Gulf Sulph.	68½	65¾	65¾
Union Pacific	178	177½	177½
U. S. Rubber	44⅞	44⅛	44¼
U. S. Steel	125¾	124¼	124⅝
Willys Ovld.	18	17¾	17¾

BRAZILIAN TAKES AN UPWARD MOVE

Gains Five on Day's Trade; Hiram Walker Attains High; B. A. Oil Strong

TORONTO, July 18.—Brazilian Traction had a sharp upward move in today's trading onthe Toronto Stock exchange. After coming out at 162½, the stock improved to 167 ,and finished at the top, a gain of 5.

Hiram Walker attained a high at 49½, and finised with a gain of ¾, to 49. Gooderham & Worts was up ⅛, to 52, and Seagram gained 6, to 22½. Barcelona had a parallel move to that of Brazilian, achieving a gain of 2½, to 52. Canada Bread settled down to 118, down ¾.

British American Oil was one of the strongest stocks on the list. It gained ⅝, to 24½, and finished at 24¼.

Montreal Produce

MONTREAL, July 18.—Butter, eggs and cheese quiet and firm.

Cheese — Finest westerns, 18¼c to 18¾c.

Butter — No. 1 pasteurized, 34¼c to 34½c.

Eggs—Storage extras, 33c to 35c; firsts, 30c to 32c.

BRITISH COLUMBIA EGGS

Fresh extras 33c, firsts 31c, pullets 29c.

Would You Have a Definite Income If Your Salary Ceased?

The time for the salaried man to save is while he is earning. Acquire the habit of putting aside a little of your earnings each month in a safe, marketable security.

Then—in time of stress you will have your investment income to fall back on.

We will submit offerings upon request.

THE COMPLETE INVESTMENT SERVICE PHONE 100

R. P. CLARK & CO. (VANCOUVER) LTD.

ALSO AT VICTORIA AND NELSON

823 HASTINGS ST., WEST VANCOUVER, B.C.

INVESTMENT BANKERS

The Consolidated Mining & Smelting Company of Canada, Limited

Office Smelting and Refining Department TRAIL, BRITISH COLUMBIA

Smelters and Refiners

Purchasers of Gold, Silver, Copper, Lead and Zinc Ores.
Producers of Gold, Silver, Copper, Pig Lead and Zinc.

TADANAC, TRAIL

GRANT'S MARKETS BULLETIN, CALGARY

A noticeable feature of the week was the arrival of about 19 cars of mixed vegetables from British Columbia. Okanagan celery is now on the market selling at 10c per lb. It is of good quality. The first blackberries of this season arrived in Calgary this week, also the first British Columbia string beans. The first British Columbia apples arrived here today, shipped from Naramata to W. V. Moore, wholesale merchant. British Columbia apricots have also made their appearance, but general shipments are not expected until about the 20.

Calgary Wholesale Prices

British Columbia:

Strawberries, 24-pt. crate	$3.25
Raspberries, 24-pt. crate,	$3.10 to 3.25
Loganberries, 24-pt. crate	2.35
Cherries, early sours, 4-b crate No. 1	$2.00 to 2.25
Cherries, Royal Annes, 4-b crate No. 1	$3.00 to 3.25
Cherries, Windsor, 4-b crate No. 1	3.50
Cherries, Bings, 4-b crate No. 1	4.00
Cherries, Tartarian, 4-b crate No. 1	3.25
Gooseberries, 24-pint crate,	$2.50 to 2.75
Gooseberries, 4-b crate	2.25
Currants, black, 24-pt. crate	$3.50 to 3.75
Currants, red, 24-pt. crate	3.00

Imported:

Cherries, Bings, 15-lb flat	4.75
Cherries, Lamberts, 15-lb flat	4.75
Plums, Formosa, Climax and Santa Rosa, 4-b crate No. 1	2.75
Plums, Formosa, Wickson, Tragedy, 4-b crate No. 1	2.75
Peaches, Triumph and St. John box No. 1	2.75
Apricots, Royal, 4-b crate No. 1	$2.25 to 2.35
Apples, Winesap, box fancy	$3.50 to 4.00

British Columbia:

Tomatoes, hothouse, 4-b crate No. 1	5.00
Cucumbers, hothouse, dozen,	$2.00 to 2.75
Cucumbers, hothouse, dozen,	$2.00 to 2.75
Cucumbers, field	$1.75 to 2.25
Potatoes, new, lb.	2¼c to .2½
Cabbage, lb.	.04
Carrots, lb.	.04½
Beets, lb.	.04½
Peas, lb.	9c to .10
Head lettuce, case	3.75
Cauliflower, dozen	$2.25 to 2.50
Celery, lb.	.10

Car arrivals, July 7 to July 15:

British Columbia—4 strawberries, 1 tomatoes, 1 potatoees, 19 mixed vegetables.

Saskatoon

All cars of strawberries received this week have arrived overripe and had to be sold at low prices in the city in order to get them into consumption.

We received our first car of British Columbia cherries on Monday which we split with Regina and Moose Jaw. They arrived in very fine condition and were mostly Bings. The demand is not brisk. Less than carload shipments are coming in beside carloads.

We have also received our first cars of new vegetables from the Okanagan which found a ready market and further supplies ordered. We have been unable to sell onions from the Okanagan as the trade brought in Egyptians, Japs and California onions. The demand for them is very slow, probably on accounte of consumers using their own garden onions.

Jobbers' prices are as follows:

British Columbia raspberries	$ 4.50
British Columbia Strawberries	4.00
British Columbia Bing Cherries	5.00
British Columbia Windsors	4.50
British Columbia Royal Annes	3.50
British Columbia hothouse tomatoes	5.50
British Columbia hothouse cucumbers	3.00
British Columbia new potatoes	.05
British Columbia Cabbage	.05
British Columbia Carrots	.06
British Columbia Beets	.06
British Columbia Turnips	.05
British Columbia Celery	.11

Regina

The first car of British Columbia raspberries from Hatzic, consigned to Saskatoon with openings at Moose Jaw and Regina, arrived July 12. This car did not open up very well, showing overripe, decay and mould. Some of these cases had an inspection stamp under date July 6, others July 9. Even from July 9 to 13 is too long to expect rasps to hold up under the best conditions.

British Columbia:

New Potatoes, per lb	$ .04
Strawberries, 24 pints	3.75
Raspberries, 24 pints	4.00
Cherries, Bings and Lamberts, 4-basket	4.90
Cherries, Tartarians, Royal Anne 4-basket	3.35
Cherries, Windsors, Republicans, 4-basket	4.25
Cherries, Deacons	4.50
Gooseberries, 24 pints	3.00
Gooseberries, 24 pints	3.00
Red currants, 24 pints	3.75
Red currants, 4-basket	3.50
Black currants, 24 pints	3.85
Black currants, 4-basket	3.60
Celery, washed, per lb	.12
Head Lettuce, per dozen	1.75
Hothouse tomatoes, 4-basket	5.25
Hothouse cukes, dozen	3.00

Winnipeg

Business for the past week has been good, with good weather almost continuously. Strawberries have been arriving in soft condition. The first car of British Columbia raspberries arrived July 12 and was soft and nested, with mould. Cherries are arriving in good condition. A car of British Columbia potatoes arrived July 11, and was much better in size than previous lots received, and met with ready sale. Celery is arriving from Armstrong by express in small lotes.

British Columbia:

Gooshrris, 24-pint crate	$3.50
Black currants, 24-pint crate,	$4.25 to 4.50
Cherries, Bings, sweet, 4-basket crate No. 1	5.00
Cherries, B. Republican, Deacon, sweet, 4-basket crate No. 1,	$4.00 to 4.25
Cherries, Royal Annes, 4-basket crate No. 1	3.50
Tomatoes, hothouse, 4-basket crate No. 1	5.00
Potatoes, new, cwt	$3.50 to 4.00
Celery, lb.	.12

Vancouver Produce

The weather during the past week has been very dull, much rain having fallen.

Strawberry arrivals have fallen off heavily during the week, as the peak of the season has been passed. Prices have held fairly well throughout the week on good berries, but quite a quantity of rain affected fruit has come in and been disposed of at whatever could be obtained considering the condition.

Raspberries are now fairly plentiful and the price is down to $2. This fruit is also showing the effects of the rain and the value is depreciated accordingly.

Black and red currants are fairly plentiful considering the demand there is for these fruits. The top price for the black is $3.25, but sales are slow at that figure.

Local cherries are also showing the effects of the rain in many cases, much of the fruit being split and otherwise damaged. Such receipts are sold at a low figures, which varies as the quality varies.

Okanagan Bings have practically displaced the imported Bings from this market, and are sold at prices ranging from 18c to 25c per pound, according to quality.

Yellow Transparent apples are expected on the market in the next week or two. A few small shipments have already arrived, but, with the exception of two boxes, failed to pass inspection owing to codling moth infestation, and were returned to the States.

Armstrong celery in limited quantity is now on the market. The quality is good. The bulk of the supply, however, is as yet drawn from Washington.

Wholesale Produce

Apples, Winesap	$3.50
Peaches, Triumph, box	2.50
Apricots, Tilton, box	1.85
Plums, California, Wixon crate	2.75
Plums, Formosa, Santa Rosa and Tragedy, crate	2.50
Plums, Climax and California blue	2.25
Cherries, Bings, lb.	18c to .25
Strawberries, crate up to	2.75
Raspberries, crate up to	2.00
Loganberries, crate up to	2.25
Black currants, crate	$3.00 to 3.25
Rhubarb, box	1.25

AMULET SOARS AND THEN DROPS

Goes to 2.99, but Drops to 2.86; Noranda Closes for Gain of 15

TORONTO, July 18. — Activity in Amulet again dominated trading on the Standard Mining exchange today. The stock advanced to a new high for all time at $3.99, but declined to close at $2.86, a net loss of 4c on the day. Trading in Preston East Dome Mines was another feature. It attained a new high for the year, and closed at 9⅞c, up 3⅝c. Robago advanced 2¾, to 30¾, and Noranda closed at $22.40, up 15c. Towagamac was 20c down, at $3.15.

Nelson Wholesale Prices to Producers

Nelson wholesale prices to producers are as follows:

Hogs, No. 1, 125 to 150 lbs., lb.	$ .15
Eggs, No. 1, dozen	.33
Eggs, seconds, dozen	.30
Butterfat, special, lb.	.38
Butterfat, No. 1, lb.	.36
Butterfat, No. 2, lb.	.38
Jam strawberries, lb.	.06
Jam cherries, No. 1, lb.	.06
Jam cherries, No. 2, lb.	.05
Jam raspberries, No. 1, lb.	.08
Jam raspberries, No. 2, lb.	.07
Jam black currants, lb.	.08
Jam red currants, lb.	.05

SPOKANE STOCKS

(Reported by C. W. Appleyard)

Brazilian Traction	$167
Consolidated Smelter, bid	$224
United States Steel	$124⅜
Canadian Pacific Railway	$133½
Howe Sound	$ 37¼
Dodge Brothers	$ 19
International Nickel	$ 61½
Great Northern	$ 93⅝
Silversmith	31c
Leadsmith	7¾c
Lucky Jim	18½c
Richmond	30c
Goldsmith	20c
Studebaker	$ 52¾
Phillips Petroleum	$ 40⅜
Bethlehem Steel	$ 50½
Canada Car & Foundry	$ 88½
Seagrams	$ 22
Asbestos preferred	$ 87
Winnipeg Electric	$ 72
Canada Steamship common	$ 37½
Canada Steamship preferred	$ 90

Egg Markets

OTTAWA, July 18.—Toronto — Extras 32c to 33c, firsts 30c, seconds 25c to 27c.

Montreal—Extras 32c to 35c, firsts 30c to 31c, seconds 27c to 29c.

Saskatoon — Extras 26c, firsts 24c, seconds 19c.

Edmonton — Extras 28c, firsts 25c, seconds 20c.

Chicago—Spot 22c to 22¾c, Novembers 29⅞c.

New York—Firsts 24c to 25c.

Exchange Rates

NEW YORK, July 18.—Sterling exchange firm at $4.81¼ for 60-day bills and at $4.85 5-32 for demand.

Foreign bar silver—56½c.

Canadian dollars—5-32 discount.

Francs—3.91 7-16c.

Lire—5.41½c.

Nelson approximate rate sterling. $4.87¼.

Marks—23.75.

Kronen—26.73.

Canada Bonds

WINNIPEG, July 18.—The Dominion war issue prices:

War loans—1931, $100.60; 1937, $103.65.

Victory loans — 1927, $100; 1932, $104.05b, $104.50a; 1934, $103.10; 1937, $107b, $108a.

War loan renewals—1927, $100; 1932, $102b, $102.50a.

Refunding loans—1928, $100; 1943, $103.15b, $103.25a; 1944, $98.40b, $98.55a; 1940, $98.30b, $98.90a.

WINNIPEG GRAIN

	Open	High	Low	Close
Wheat—				
July	161½	161½	160	160¾
Oct.	146¾	146¾	144¾	144⅞
Dec.	143½	143⅞	141½	141½
Oats—				
July	64⅞	64⅞	64⅛	64¼
Oct.	54	54¾	53⅞	53⅞
Dec.	50½	50⅞	50¼	50⅜
Barley—				
July	88¾	88¾	87½	87½
Oct.	72½	72¾	71⅞	71¾
Dec.	69	69¾	68¾	68¾
Flax—				
July	194½	194½	193⅝	193½
Oct.	199	199	198⅞	198
Dec.	....	....	....	196
Rye— —				
July	104½	104½	103¼	102½
Oct.	95¼	95⅞	94	94
Dec.	94½	....	....	....

Wheat—No. 1 northern 161¼, No. 2 157¼, No. 3 152¼, No. 4 137¼, No. 5 119⅞, No. 6 101⅞, feed 94⅞, track 157⅞.

Metal Markets

NEW YORK, July 18. — Copper — Steady; electrolytic, spot and futures, $12.75.

Tin—Easy; spot and nearby, $64; September, $63.37½.

Iron—Steady and unchanged.

Lead—Quiet; spot, $6.20.

Zinc—Steady; East St. Louis ,spot and futures, $6.20.

Antimony—Spot, $11.87½.

At London:

Standard copper—Spot, £54 12s 3d; futures, £54 17s 6d. Electrolytic—Spot, £60; futures, £60 10s.

Tin—Spot, £291 7s 6d; futures, £282 2s 6d.

Lead—Spot, £23 5s; futures, £23 12s 6d.

Zinc—Spot, £28; futures, £27 15s.

Canada's Exports of Wheat Much Less Than a Year Ago

OTTAWA, July 18.—Canada's exports of wheat last month totalled 15,863,044 bushels, valued at $338,246,810. These figures were issued tonight by the Dominion bureau of statistics and indicate a heavy reduction in wheat exports in comparison with this time last year. In June, 1926, wheat exports were 27,791,702 while the exports for the eleven months ending June, 1926, totalled 259,250,592 bushels.

Of the total export of all Canadian grains in June, 274,672 bushels were purchased by the United States; 9,162,983 went to the United Kingdom and 13,738,857 to other countries.

BANKING IN BRITISH COLUMBIA

IN the Province of British Columbia the Bank of Montreal has a complete Organization, with headquarters at Vancouver, specially organized to give careful attention and prompt service to Banking requirements of the people of this Province.

There are 45 branches of the Bank of Montreal in this Province, the offices being located at every important centre.

Behind this Provincial Organization are the resources of a nation-wide Institution, having a combined Capital and Reserve Fund of over $60,000,000, and Total Assets exceeding $780,000,000.

Main Office, Vancouver

BANK OF MONTREAL

Total Assets in excess of $780,000,000

Headquarters for British Columbia, 640 Pender St., West, Vancouver

Hudson's Bay Company.

INCORPORATED 2ND MAY 1670.

Other Branches at Winnipeg, Yorkton, Saskatoon, Edmonton, Calgary, Lethbridge, Vancouver, Kamloops, Vernon and Victoria

JULY CLEARANCE SALE

Dry Goods

A List From the Notion Department at Amazing Values

AT 5c PER ARTICLE

Brilliant thread, regular price	7½c
Curlers, regular price	15c
Bath powder, regular price	10c
D.M.C. embroidery thread, regular price	12½c
Feather stitched trimming, regular price	25c
Trays, regular price	15c
Barretts, regular price	25c
Crayons, regular price	10c
Middy laces, regular price	10c
Gilt safety pins, regular price	10c
Straw table mats, regular price	10c
Trinket boxes, regular price	25c
Perfume bottles, regular price	25c
Soap, regular price	35c
Balls, regular price	10c
Pocket book refills, regular price	15c

AT 10c PER ARTICLE

Feather pin cushions, regular price	50c
Perfumed Soap, regular price	25c
Table mats, regular price	15c
Four-in-one drinking cups, regular price	20c
Cardboard dolls, regular price	20c
Ear rings, regular price	50c
Colgate's dental powder, regular price	30c
Set hair pins, assorted, in neat boxes, regular price	25c
Hair clasps, regular prices,	15c 50c
Shampoo, regular price	25c
Spring tape measures, in nickle cases, regular price	50c
Pencil cases, regular price	25c
Perfume containers, regular price	25c
Clark's 50-yard pearl cotton, assorted colors, regular price	20c
Camisole tops, regular price	25c
3 handkerchiefs, each, regular price	10c
Bundles ribbon, regular price	50c

Main Floor—H.B.C.

Ladies' Wear

SILK CREPE DE CHENE AND CANTON CREPE DRESSES—In black, navy, peach, sand, reseda, white. Sizes 34 to 40. All Special Price **$19.95**

LADIES' COTTON BLOOMERS—In colors of grey or black. Sizes 36 to 42. Special **45¢**

LADIES' WHITE COTTON DRAWERS—Tight knee. Sizes 36 to 38. Special **75¢**

BLAZERS—In stripe flannell. Sizes 36, 38, 40. Mauve, purple, green and blue, scarlet. Special **$5.95, $6.75**

NIGHTGOWNS—White cotton. Sizes 36, 38, 40. Embroidery trimmed. Long and short sleeves. Special **$1.75**

Second Floor—H.B.C.

Men's and Boys' Wear

MEN'S NEGLIGEE SHIRTS—With soft, double cuffs. Regular values to $2.50, Sale Price each **$1.50**

BOYS' ALL-WOOL JERSEYS—With Polo colars. Buttoned at neck. Regular value $1.95 to $3.00, Sale Price **$1.29, $1.49 and $1.95**

BOYS' ZIMMERKNIT COTTON JERSEYS—For summer wear, in khaki and navy. All sizes, each **35¢**

MEN'S AND BOYS' BATHING SUITS—In all shades and sizes.

Main Floor—H.B.C.

The Ark

SPECIALS — Awning, striped, 30 inches, 50¢ yard; Ladies' Silk Hose, all colors, regular 75c, 50¢ pair; Cretonne, 25¢ and 30¢ per yard; Men's Work Socks, 30¢ pair; Good Circular Pillow Tubing, 50¢ yard; Canton Flannel, bleached or white, 25¢ yard; Boys' Heavy Cotton Hose, 25¢ to 50¢ pair. Women's Cotton Hose, 25¢ pair. Rugs and Furniture.

J. W. HOLMES

Phone 534 606 Vernon St.

Nelson's Dispensing Chemists

CITY DRUG CO.

Films, Kodaks, Drugs, Stationery. Mail Orders Promptly Despatched. BOX 1083 Nelson, B.C. PHONE 34 Come and Get Your Weight Free.

DRINK OUR

Coffees

SANTOS BLEND—Exceptional value, lb. ..... 50¢

DE LUXE—Finest quality, lb. ..... 60¢

FRESH GROUND TO ORDER

P. & W. GROCERTERIA

PHONE 235

Nothing is too good for the sick.

Smythe's Pharmacy

PRESCRIPTION SPECIALIST

In business for your health. Let us fill your prescriptions. Mail orders promptly executed. Call and wait for your car. Phone 1.

Sunday hours: 1 to 4 and 7 to 9 p.m.

An Exceptional Opportunity in A Used Car

Buick Master Six 1926 Model Four-Door Sedan

In really first class condition, privately owned and has received the best of care.

Just $1500 takes the car, terms arranged. Apply D. L. Kerr, Kerr Apartments.

TRUCKS AND CARS FOR SALE

REPUBLIC, 2-TON, IN GOOD ORDER — ALL GOOD TIRES $650.00

FORD—
1-TON, 1926, IN GOOD ORDER — ALL GOOD TIRES, TWO BODIES—ONE CLOSED $700.00

CAPITOL MOTORS

GEORGE, W. PEASE, Manager

Opp. Post Office Phone 65

Bathing Caps

We have a nice assortment of attractive Bathing Caps priced at 50¢, 75¢, 85¢, $1.00, $1.25 and $1.50.

SUN VISORS

Just the thing for swimming, bathing or sports year—40¢, 50¢ and 65¢.

TOY SAIL BOATS

Just the thing for the kiddies at the beach—fully rigged—90¢.

FLY TOX

If the mosquitos are bad in your neighborhood use Fly Tox.

PROTECT YOUR WINTER CLOTHING

Use a Red Bird Garment Bag. They will save you labor and inconvenience when fall comes—$1.00.

Canada Drug & Book Co.

Doctors' Prescriptions Our Specialty

Out-of-Town Orders Receive Our Most Careful and Prompt Attention

SHOES

Our stock always contains the latest styles for Young Men and Older Men.

"Balloon Toes" in Russian Tan and Buckskin are leading. Made by Slater. $7.00

TRY US FIRST!

GILKER'S NELSON B.C.

Outfit the Boys for Camp

In Khaki wear we have a large and varied assortment at the right prices. Ramsden's Boy Proof Label.

Overalls, pair	$1.00	Coveralls	$2.25 to $2.65
Long Pants	$1.75	Short Pants	95¢
Riding Breeches	$1.95	Shirts	$1.85
Bathing Suits	75¢ to $2.25	Sweaters	$2.00 to $4.50
Tennis Shoes	$1.65 to $2.50	Blankets, large size pr.	$3.50

Play Suits, Wash Suits, Oliver Twist Suits for the little fellow.

Ramsden Bros.

BOYS' DEPT.—SECOND FLOOR

Hammock Time

HAMMOCK TIME IS NOW HERE!

Buy one for your city home or camp on the lake.

We have a nice assortment to choose from.

HIGHEST QUALITY LOWEST PRICES

Wood-Vallance Hardware Co Ltd.

WHOLESALE NELSON, B.C. RETAIL

MANY TRIBUTES PAID TO MEMORY MRS. BENWELL

Hundreds of Citizens Attend the Service at Church of Mary Immaculate

FATHER MacKENZIE CONDUCTS FUNERAL

Remembrances From Many Points in District as Well as From Nelson

With a wealth of floral and spiritual tributes giving mute evidence of the great respect in which she was held by residents of Nelson and district, Emily Catharine Benwell, wife of George Benwell, proprietor of the Hume hotel, was carried to her last resting place in the city cemetery. In addition to the hundreds of spiritual and floral offerings, hundreds of citizens showed their respect and sympathy by their personal attendance at the funeral.

Funeral services were held at the Church of Mary Immaculate and at the graveside, Rev. J. C. McKenzie, parish priest, officiating.

The pallbearers were Sheriff J. H. Doyle, David Kerr, George Pease, Thomas J. Scanlan, C. I. Archibald and George Ferguson.

Spiritual Offrings

Noteworthy among thme spiritual offerings were those of J. D. Montgomery, Brantford, Ont., Mrs. Benwell's father; J. J. Montgomery, Windsor, Ont., her brother, and Mr. and Mrs. F. J. Montgomery of Brantford, Ont., her brother and sister-in-law. Spiritual offerings were also made by Anna Payant, Miss Ida Payant, Mrs. C. V. Gagnon, Mr. and Mrs. A. A. Perrier, Mr. and Mrs. A. G. Gelinas, Mr. and Mrs. J. Meagher, Mrs. Capt. McKinnon, Mr. and Mrs. Noxon and family, Mr. and Mrs. Keeler, Mr. and Mrs. H. Dunk, Mr. and Mrs. P. J. Gallagher, Mr. and Mrs. Varseveldt, Mr. and Mrs. J. Vivian, Mr. and Mrs. Phil Long, T. J. Scanlan and family, Mr. and Mrs. R. Power of Vernon, Mrs. Sturgeon and family, Mr. and Mrs. Leo McKinnon, Mr. and Mrs. Ford Conway, Mr. and Mrs. C. McDougall, Mr. and Mrs. Phil Rahal, Tom Moran, Mr. and Mrs. T. Madden, Mr. L. H. Choquette and family, The Altar Society.

Floral Tributes

Floral offerings follow: Pillow, The Family, and Mr. and Mrs. N. Murphey and Helen; wreaths, Dr. L. E. Borden and Mrs. Borden, Nelson Transfer company, Mr. and Mrs. James Anderson of Kaslo, Mr. and Mrs. C. I. Archibald, G. W. Pease and the staff of the Capitol Motors, Mr. and Mrs. Ralph de Girolamo, Sheriff J. H. and Mrs. Doyle, Kew Min Tong of the Chinese National league, Mr. and Mrs. H. H. Pitts, E. H. Stubbs, Herbert Pitts, Mr. and Mrs. Carl Larson, Mr. and Mrs. T. E. Levasseur, E. W. Watson, Mr. and Mrs. C. D. Blackwood and family, the Hume hotel staff, Mr. and Mrs. David Kerr, Mah Yip, A. MacDonald & Co., Nelson Rotary club, Mr. and Mrs. E. W. Watson and Mr. and Mrs. J. S. Goulding, Crosses, Mr and Mrs. J. J. Binns of Kaslo, Miss Peggy Pynn, Mr. and Mrs. Arthur Lakes and Mrs. Johnstone, Mr. and Mrs. J. Payant of Salmo, Mr. and Mrs. Russell MacEwan and Billy, and Mr. and Mrs. H. Ross, Sprays, Mr. and Mrs. I. G. Nelson and L. K. Larsen, Mrs. Gilbert Stanley, Mr. and Mrs. Roy Hunter, Mr. and Mrs. E. Titsworth and family, Mr. and Mrs. Frederick Niven, Miss L. McVicar, C. Stirling and F. Kellogg, Fred Irvine, Mayor and Mrs. J. A. McDonald and family, Mr. and Mrs. J. A. Gilker, Jean and Arthur, Mr. and Mrs. W. A. Thurman and family, Mrs. Robert Thompson, Mr. and Mrs. Fotheringham, Mr. and Mrs. W. Freno, Mr. and Mrs. F. F. Payne, Dr. and Mrs. W. O. Rose, Mr. and Mrs. Robert Bell and family, Mr and Mrs. S. J. Gridley, Mr. and Mrs. George F. Motion, Mr. and Mrs. D. Louis Kerr, Mr. and Mrs. J. P. Pitner, Mr. and Mrs. A. J. Dill and George Dill, Mr. and Mrs. R. D. Hall, Dr. Paxton, Mr. and Mrs. A. Terzian, Mr. and Mrs. N. Cassios, George Dvorjetz, Mr. and Mrs. Ferguson Wilson, Mr. and Mrs. V. Eperson, Mrs. Jessie Fraser, Mr. and Mrs. W. S. Johnstone, Mr. and Mrs. J. A. Irving, Mr. and Mrs. J. A. Valentine and family, Mr. and Mrs. Max H. Baskin, A. B. Ritchie of Trail, Mr. and Mrs. Walter Smedley, Chung Kim, Mr. and Mrs. J. T. Andrews, Mr. and Mrs. W. C. E. Koch, Mr. and Mrs. Fred Starkey, Mr. and Mrs. S. Couch and Raymond, Mr. and Mrs. J. G. Bunyan, Mr and Mrs. S. E. Mills, Mr. and Mrs. T. F. Madden, Mrs. Sturgeon and family, Mr. and Mrs. Oram, Mrs. Gilbert Hartin and Joseph Kinney.

Former Nelson High School Principal in Chair of Psychology

B. P. Steeves, formerly principal of the Nelson high school, and who has received his degree of Ph.D. from the University of Washington, has, through that university, been appointed professor of psychology in the Teachers' Training College and normal school in Honolulu. This school has a staff of 70 professors. Mr. and Mrs. Steeves will leave Seattle for Honolulu in August.

HINCHMAN IN NEW POST

WATERBURY, Conn., July 18.—Harry S. Hinchman, manager of the Waterbury baseball club of the eastern league, resigned today to become manager of the Reading club of the International league.

DEBENTURE SALE DULY CONFIRMED BY THE COUNCIL

Building Contractors Must Provide Temporary Walks in Street

ALL STREET LIGHTS ADAPTABLE TO SERIES

Upper High Street Residents Ask for Renewal of the Sidewalk

Confirmation of acceptance of the bid of the Royal Financial corporation of 98.75 for the new street and water debenture issues, amounting to $100,000, recently announced by the committee of the whole, was registered by the city council last night. The debentures are already being offered to the public for subscription, at a price over par.

Enforce Bylaw to Contractors

It was decided that contractors and builders should be notified that the portion of the streets and sidewalks traffic bylaw providing for temporary sidewalks where buildings are being erected or repaired, and referring to the occupancy of a portion of street during such operations, would be strictly enforced. Nelson at present has more downtown building in progress than for years, which fact has brought the necessity for regulation to the fore.

On the recommendation of the fire, water and light committee, street lights were ordered for Ward and Delbruck, Ward and Richards, and Kootenay and Delbruck street intersections.

A general rule was laid down, on the recommendation of this committee, that in future all street lights should be installed with series fittings and adaptators, so that they might be used eventually when a series system is installed.

A flight of steps and a plank crossing were ordered to serve the house of Mrs. Robinson of Hoover street, at an estimated cost of $25, as recommended by the city engineer.

Ask New Sidewalk

Four property owners in block 211, on the south side of High street, east of Pine—Mary H. Cameron, George E. Lester, Fred Windisch and Tom Bastable—petitioned for rebuilding or replacement of the present sidewalk, which was described as "old, dangerous and unsafe to the public." This petition was referred to the public works committee and the city engineer.

W. R. Thompson will be asked to replace the sidewalk on Park street where the grade has been interfered with by the building of a garage.

Will Sell at Tax Charges

An offer from J. E. Annable, of $150, for three tax sale lots in Fairview—lot 1 in block 30, lot 12 in block 24, and lot 9 in block 39—was not accepted, but the council advised it would sell the lots for the amounts against them, which totalled $157.84. Mr. Annable's offer was made in the belief, as he explained in his letter, that the city was selling tax sale lots in Fairview at $50 a lot.

MERCURY AT NEW HIGH OF SEASON

Maximum of 91 Registered; Warm Wave Sweeping the Province From the West

Climbing past the year's previous highest temperature mark of 85, which was established on June 3, the mercury yesterday set a new high mark of 91.

According to J. S. Goulding, meteorologist, yesterday was the beginning of a warm wave that is sweeping eastward from the Pacific, and he expects warmer temperatures will be recorded before the week ends. He stated barometric indications were that today would be "clear and hot."

Yesterday's minimum was 50.

Vancouver Man Over Bank at Beasley; No One Injured in Crash

Driving in to Nelson early last night, Patrick John Cosgrove of Vancouver went off the road below the Queen Victoria mine at Beasley. The car bumped down the bank for 30 or 40 feet, being stopped when it hit a stump. It did not turn over, and no one was hurt. The car was towed here last night.

CHAMBERLIN IS COMMISSIONED

TETERBORO AIRPORT, N.J., July 18.—Clarence D. Chamberlin today returned to the state where he carried on his aeuronautical experiments for many years and learned that he was to receive a commission in a proposed aviation unit of the New Jersey National guard. A crowd estimated at 12,000 persons greeted the flyer.

"I'm glad to get back to my home country where I can talk to people," Chamberlin told reporters.

"It's too bad I got in wrong with the Women's Christian Temperance Union, but the beer was good," the flyer said in referring to reports and pictures of his drinking beer in Germany.

Fidel La Barba, world's flyweight champion, has held the title longer than any boxer. He began fighting when only 12 years old.

A. S. Horswill & Co.

APRICOTS AND RASPBERRIES

Are arriving. Let us have your orders now for canning.

We still have some self-sealing jars.

SELF-SEALING REGULAR—

Pints $1.10
Quarts $1.35
½-Gallon $1.80

Full line of Jars, Rings and other Canning Accessories.

OUR PHONE NO. IS 121

Nelson News of the Day

Queen City Rebekah Lodge, No. 16, I.O.O.F., will meet tonight at 8 o'clock. (8907)

I. O. O. F.

Kootenay Lodge, No. 16, I.O.O.F., will celebrate memorial services Sunday, July 24, leaving Fraternity Hill, 7 p.m. sharp. Queen City Rebekah Lodge, No. 16, and all sojourning brothers and sisters, please join with us. (8910)

There will be a meeting of the school board at the City Hall tonight at 8 o'clock. (8913)

Jitney Dancing at Lakeside Park Pavilion, Wednesday night, 9 o'clock. (8900)

ATTENTION—The Church Redeemer joint garden party advertised for Wednesday has been postponed until Friday, 22nd. (8897)

Remember the First Presbyterian Church Basket Picnic, to the Rifle Range, Wednesday, July 20th. Sunday School children to meet at the Central School at 2:30 o'clock. (8904)

Furnished Suites—Kerr Apartments. (8758)

PHONE

Dr. M. F. Setters

Physician and Surgeon

Suite 503 to 509 Rookery Building Over Whitehouse, SPOKANE, WASH.

Corner Riverside and Howard

TWO MINES MAKE APPEARANCE ON TRAIL ORE LIST

Eholt and Republic, Wash., Mines Ship; Tonnage to Date Is 331,820

Featuring the week ending on July 14, two new mines appeared on the list of mines shipping to the Trail reduction plant of the Consolidated Mining & Smelting Company of Canada.

The Emma Bluebell, of Eholt, shipped 24 tons of copper ore, and the Insurgent of Republic, Wash., shipped 59 tons of dry ore.

To date this year, 331,820 tons of ore have been received at Trail, of which company mines shipped 247,900 tons, and custom ore amounted to 83,920 tons.

During the week receipts totalled 13,632 tons. Company mines shipped 11,815 tons of this, and custom ore totalled 1817 tons.

Custom Receipts

Custom ore receipts for the week fo low:

Copper—Allenby, Allenby, (concentrates) 598; Emma Bluebell, Eholt, (ore) 24.

Lead ore—Bell, Beaverdell, 53; Hudson Bay, Salmo, 44; Ruth Hope, Sandon, 36.

Milling—Bluebell, Riondel, 231; Homestake, Louis creek, 51; Standard, Silverton, 48; Whitewater, Retallack, 135; Yankee Girl, Ymir, 203.

Dry ore—Insurgent, 59; Last Chance, 117; Lone Pine, 34; Quilp, 109; Surprise, 36. These mines are all at Republic, Wash.

Zinc concentrates—Metals recovery, Retallack, 39.

Four Prominent Mines Believed Drowning Victims

GLACE BAY, N.S., July 18.—Four well-known local mine workers, Arthur McLean, Murdoch MacDonald, Ronald Ferguson and Martin Gardiner, missing since Sunday afternoon are believed to have been drowned off Table Head. A Table Head boat which disappeared about the same time was found yesterday bottom up, a short distance from the shore. All four men were married and leave families.

ACTOR DIES

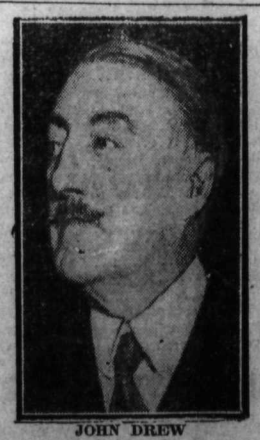

JOHN DREW

Celebrated actor, who died recently at San Francisco in his 73rd year.

All Wool Bahting Suits

Have you seen the new two-piece all-wool Bathing Suits? Plain or striped shirts with blue or fancy flannel trunks. Also a large selection of one-piece Suits in all the new colors.

$3.00, $4.00, $5.75

Quality
Service
Satisfaction

Emorys

START UNLOAD PLANE TODAY

Captain Dobbin's Seaplane Is Here; Expects to Go Up Tonight

Capt. E. C. W. Dobbin and C. R. Dobbin, both of Vancouver, will today unload the seaplane they are to use here this summer in forest patrol work. The machine arrived in Nelson by freight yesterday from Quebec city, where it was unloaded from the ocean transport which brought it from England.

Captain Dobbin stated last night he would start unloading with daylight today, and he expected the plane would be in the air by tonight.

He will not take up passengers nor start his patrol work until the machine has been thoroughly tested.

For Service, Price and Quality

GROCERY

Phones 10 and 193

GROCERY SPECIALS

For Tuesday and Wednesday

20 Cakes of P. & G. Soap for $1.00

SOAP DEAL—
5 Cakes Laundry Soap
3 Cakes Toilet Soap
1 Pkt. Chipso
1 Galvanized Pail
All for ..... 95¢

3 Pkts. Ivory Soap Flakes 25¢
2 Pkts. Sunlight Soap ... 45¢
4 Pkts. Sally Ann Cleanser for ..... 25¢
6 Toilet Rolls ..... 25¢

PHONE 110

Deliveries 8 a.m. to 5 p.m.

Your Orders Are Appreciated.

The Sugar Bowl Grocery

While on Vacation

GET YOUR

Daily News

Just notify this office and your paper will be sent to your holiday address.

J. A. C. Laughton, R.O.

Specializing in Correcting Defective Sight by Proper Glasses. Quick Repair Service.

GRIFFIN BLK. - - PHONE 125

Efficient Dentistry —AT— Reasonable Prices

We give our patients the benefit of a considerable saving without the loss of efficiency in the work we do. We have been demonstrating this for some time now and our success is shown by the large volume of business we have built up.

Let us make your next dental examination.

Don't Forget the Children's Teeth During the Holidays.

DR. KEELEY

DENTIST

405½ Baker St., Nelson, B. C.

AND AT TRAIL

HOT SHOT BATTERIES

4-Cell
5-Cell

Our Stock Always Fresh.

BENNETT'S, LTD.

The Home of Electrical Goods

$1.25 Pint Vacuum Bottle for 69c

ALL THIS WEEK

These wonderful bottles guaranteed to keep liquids hot or cold for two days. By mail, post paid for 75¢

Rutherford Drug Co.

Strand Theatre Capitol Entertainment

TONIGHT

Rod La Roque

IN

'Resurrection'

COMING TOMORROW

Colleen Moore

IN

'It Must Be Love'

Mrs. D. C. Fraser drew the $2.50.

Better than Bonds — For $8.50 You Can Buy a $10.00 SCRIP BOOK — Ask the Cashier