ETS SIMARD
PROVINCIAL LIBRARIAN
VICTORIA B C

1410

For Poultry Awards
See Page 7

The Daily News

Vol. 26 NELSON, B. C., SATURDAY MORNING, NOVEMBER 26, 1927 No. 186

Walker, Risko Win
See Page 7

CALIFORNIA JAIL INMATES SURRENDER

DOUKHOBORS TALK EDUCATION AT VICTORIA

BIRUKOFF HEADS DELEGATION TO DISCUSS PLANS

Reorganize Whole Community School System Under New Leader's Plan

TO ENCOURAGE YOUTH IN HIGHER EDUCATION

District Councils Will Supervise; Means Building Additional Schools

VICTORIA, Nov. 25. — A new era is to prevail between the Doukhobor communities in the interior and the British Columbia authorities. Following the visit of Mr. Verigin Jr. to the various districts in the Kootenay and Boundary districts and the announced plans for the expansion of the communities in an industrial way, details of which were published this week, the community has sent a delegation to Victoria to discuss with the government the plans for development, and to give official assurances of a changed spirit in relation to education.

Leading the party is Paul Biruk-off, who has been introduced from Russia to take charge of the educational development of the communities.

PLANS MAPPED OUT

The plan is to carry out the policies laid down by Mr. Verigin in a series of meetings held recently in the various villages of the Christian community of Universal Brotherhood, as the organization is officially known.

Through education is to be given, encouragements to the pupils to go through the lower and middle schools to higher education. This will mean a number of additional primary schools in the localities.

Birukoff said it was proposed to have district councils among the various districts, composed of a president, vice-president and secretary, with representatives of the six departments in which their activities are divided. These councils would be charged with supervising the industries operated by the Doukhobors, which include 17 wood working plants, and make it possible for the Doukhobors to work in communal elements.

ARRESTED AT FERNIE ON CHARGES OF CASHING CHECK FORGING

Sought Since January, 1922, for Alleged Crime, Returns to Old Haunts

FERNIE, B.C., Nov. 25.—Charged with forgery and sought by police since January, 1922, a man said to be James Ogles, alias A. Wishart Oakes, alias Cameron, alias James W. McNally, was arrested today by Chief of Police Dixon after he had attempted, police allege, to cash a forged check.

The check, signed in blank by the then mayor, E. J. Roberts, of the Flathead Coal company, operated by the Corbin Coals, limited, at Corbin, were issued and amounts aggregating some $300 were cashed under the name of James W. Oakes. When arrested the man was going under the name of Stewart Oakes. He will come up for preliminary hearing early next week.

Kootenay Misses Pass the Civil Service Exams for Stenographers

VICTORIA, Nov. 25.—Ninety-seven candidates from all parts of British Columbia were successful in the civil service examinations for stenographers, held October 29. They include the following:

Nelson—Misses M. Kennedy, E. Weston.

Trail junior—Miss A. Haigh.

Rossland junior—Miss L. M. Burkitt.

Merritt junior—Miss A. B. Pollock.

Revelstoke junior—Miss D. Smith.

Penticton junior—Misses E. R. Chambers and E. M. Manery.

Has Ended the Breaking of Ships to Curtail Arms

PHILADELPHIA, Nov. 25.—The United States will "never again break up ships of property while other nations build," Representative Thomas Butler, chairman of the house naval affairs committee, said today in discussing the naval program he expects to come before the congress, assembling on December 6.

"We have broken up our last public ship," said Congressman Butler. "Further limitation of armaments will be carried out by curtailing existing navies and not by hauling American ships of war out into the Atlantic and sinking them."

Yukon Plane Is Believed Lost

JUNEAU, Alaska, Nov. 25.—Word was received here tonight by the Empire from Skagway that the plane "Queen of the Yukon" piloted by Major Cruickshank, Canadian aviator and carrying one passenger, was overdue at Mayo, Y.T., from White Horse. The plane left White Horse yesterday for Mayo, 300 miles northeast, and has not since been seen. Gasoline for five hours was said to have been carried.

Major A. D. Cruickshank recently took his plane north from Vancouver to engage in a passenger and mail carrying service between White Horse, Mayo and Dawson. His machine is a sister ship to the one used by Colonel C. A. Lingbergh in his transatlantic flight. The "Queen of the Yukon" had carrying capacity for four passengers and a pilot, including 800 pounds of mail.

Lady Godiva on White Horse Thought an Improper Pageant So Arts Ball Committee in New York Decides Eliminate the Horse

CHICAGO, Nov. 25.—Having determined that an unclad woman riding a white horse constituted an improper pageant display, and so for the sake of the proprieties deciding to omit the horse, the arts ball got under way tonight with 3000 persons awaiting the appearance of a horseless horsewoman from Detroit in the role of Lady Godiva.

Miss Rosalind Hightower, who flew from Detroit to Chicago to portray the part of the English gentlewoman who rode unclad through Coventry, spent the evening wondering how she was going to look like a group all by herself without even a milk-white steed for company. For the committee in charge, being of the opinion that the traffic congestion would not admit of the appearance of a horseback rider, decided that Lady Godiva should appear in a gilt picture frame.

EMBARRASSED? — NO!

Lady Godiva, announced the committee, as ticket prices jumped from $3 to $15, will wear nothing except long blonde tresses, and possibly an embarrassed expression. Miss Hightower, in private life Mrs. Melvyn Hesselberg and the mother of a child, has told curious reporters, however, that she is an artist, and that a nude causes her no more embarrassment than an unclad cow.

Lady Godiva was the climax of a pageant intended to portray things as they were in the year 2000.

Lady Godiva's "group" was preceded by the entire ballet of the Chicago Opera company, and 95 other persons trying to look like nine different events in 2000 A.D.

Trotzkyism Is Annihilated by Stalin Party

Platform of the Opposition Is Voted Down

MOSCOW, Nov. 25.—An overwhelming defeat for the platform of the opposition led by Leon Trotzky, has been recorded by the Communists' committee. The newspapers state that a vote in Communist local units, in the greater part of Russia, on the platform presented by the central committee and by the opposition resulted in only 3500 votes for the opposition's platform as against 620,000 cast for the program presented by Joseph Etalin, the Communist leader.

"The workers and bolsheviks met the heroes of the second party with a hail of ridicule and a storm of proletarian wrath," says Pravda. "They settled accounts with Trotzkyism in true proletarian fashion, annihilating it politically."

HOPES YET FOR TRAPPED MINERS

Mine in Arizona Begins to Clear; Officials More Hopeful

SUPERIOR, Ariz., Nov. 25.—A ray of hope for five miners missing in the fire-swept recesses of the Magna Copper company workings here was voiced tonight with the report of rescue crews that the air was clearing and the heat diminishing in the mine.

Although veteran miners felt certain that the five could not have withstood the fumes from the blaze which swept up shaft No. 2 yesterday and claimed at least two lives, William Koener, general manager of the company, declared he believes "there was some hope" for the men.

"Everything depended," he said, "on how the men kept their heads."

He believed that with the knowledge of the mine they might have been able to retreat to some recess, barricade themselves in, and withstand the withering flames and suffocating flames. Two bodies were recovered yesterday.

Lady Bullock Is Seriously Hurt While Hunting

MELTON MOWBRAY, Eng., Nov. 25.—Lady Victoria Bullock, daughter of Lord Derby, who was injured today at a hunt attended by the Prince of Wales and Prince Henry, was still unconscious tonight, and it was feared that her skull had been fractured.

No one was with Lady Victoria when the accident happened, but she was found afterward by her brother, Lord Stanley, lying unconscious under a low archway which had apparently caught her head.

LONDON, Nov. 25.—Revolutionary activity in Ukraine, accompanied by severe fighting, was reported today in dispatches from Bucharest, Rumania, but tonight had failed to receive confirmation from continental news agencies.

Miss Bealby Shines in Nursing Exams; Two Others Are Successful

VANCOUVER, Nov. 25.—Most of the nurses who wrote for the title of registered nurse at the annual examinations of the Graduate Nurses' Association of British Columbia, held in September, were successful, 74 of the 76 candidates passing. Results were announced today.

The following Nelson nurses were successful:

Miss Olive Bealby, first class (above 80 per cent).

Miss Myrtle Pynn and Miss Emmaline Burgess passed (50 and 70 per cent).

Moose Jaw Youth Gets Eighteen Months Term on Theft Charge

MOOSE JAW, Sask., Nov. 25.—Robert Campbell, local youth, was sentenced by Judge Buckles in district court here this afternoon to 18 months' imprisonment for his part in the robbery of Carruthers Hide & Fur company on December 28, 1926. Campbell created a stir in local police circles, following his arrest a year ago, when he broke from the custody of a constable at the very door of the station, made good his escape and remained at large until October 9, 1927, when he was rearrested.

Jack Cross, an accomplice, was sentenced in January, 1927, to four years in jail, a term later reduced by the appeal court to 23 months.

Canada and Cuba Complete Agreement for Intertrade

OTTAWA, Nov. 25.—Hon. James Robb, minister of finance, announced today that negotiations had been completed with the government of the republic of Cuba whereby imports into Canada would be admitted under the general rate for a period of a year unless a permanent trade convention is concluded earlier.

Canada, in exchange, grants to Cuba the benefits of the intermediate tariff on products originating in and coming from Cuba.

The new arrangement comes into force today in both countries.

DR. BORDEN IS APPLAUDED AT COAST MEETING

Conservative Nominee for Nelson Addresses New Westminster Association

PRAISES WORK OF LADY CONSERVATIVES

Hon. Dr. Tolmie Opposes Increment Tax; Urged Dollar for Dollar Spent

NEW WESTMINSTER, B.C., Nov. 25.—Round after round of applause greeted Dr. L. E. Borden, Conservative candidate in the recent Nelson by-election, when he entered the big Conservative meeting here tonight, and Chairman MacDonald told of the Conservative success in cutting more than 300 votes off the former Liberal majority in Nelson, reducing it to 28.

GAINS APPLAUSE

Dr. Borden, in a speech which was frequently interrupted by applause, paid a great tribute to Hon. S. F. Tolmie, Conservative leader. He told his audience that Kootenay Conservatives were solidly behind their leader and were organizing for a sweeping victory in the general election. With such a leader as Dr. Tolmie, he said, a leader true and faithful to the best and highest traditions of the party, it was a pleasure to work.

PRAISES LADIES

He told New Westminster Conservatives of the splendid work which had been done in Nelson by the members of the party, and particularly by the ladies. Nelson had, said Dr. Borden, a ladies' Conservative organization which had no superior anywhere in the province. It was perfection.

In his address, Hon. Dr. Tolmie, who outlined his policy for the redevelopment of British Columbia's resources, instanced the Consolidated Mining & Smelting company as an example of the benefits which accrued to the province from the sound and businesslike development of mining and smelting. He quoted the Consolidated Mining & Smelting company's output, its payroll, its expenditures on supplies and its profits as proof of the energy and enterprise of its management and of the value of manufacturing as far as possible of British Columbia's natural resources at home.

Develop British Columbia's resources by encouraging capital and enterprise, said the Conservative leader, and the government would be in a better position to provide the public services which were required But extravagance and waste must be abolished and "a dollars worth of value received for every dollar spent." He opposed the increment tax and other encumbrances to enterprise.

U. S. CONSTITUTION STANDS IN WAY

President Favorable to Binding Peace, but Says It Is Up to Congress

WASHINGTON, D.C., Nov. 25.—Anxious to discuss with world powers proposals for the outlawing of war, President Coolidge feels, nevertheless, that the constitution of the United States presents a serious difficulty in the way of a binding treaty.

It was recalled today at the White House that the constitution places with congress the responsibility of declaring war. Mr. Coolidge believes congress cannot, therefore, be deprived of this power by any treaty, but he thinks a treaty expressing a declaration of policy is possible.

If treaties are to be negotiated, he thinks they should be made separately between governments. In this connection, Chairman Borah of the senate relations committee, today advocated that the principle of the proposed treaty to outlaw war between France and the United States be extended to negotiations with all leading world powers. There are indications that a general conference of these nations on this subject would be desired by some congressional leaders.

Captain Bernier of Exploration Fame Is Honored by Willingdon

OTTAWA, Nov. 25.—Captain Joseph Bernier, veteran arctic explorer, who served for many years with the Canadian government in its endeavor to develop the northernmost section of the country, was today presented with a medal by his excellency the governor-general. The presentation took place in his excellency's office, in the presence of Major B. L. McKean, assistant director of the Northwest Territories and Yukon branch of the department of the interior.

He Is Cheered

DR. L. E. BORDEN
Conservative nominee of Nelson, who was loudly cheered and applauded when he spoke at a meeting of the New Westminster Conservative association last night.

RUMANIA PAYS DEEP RESPECTS LATE PREMIER

Political Issues Forgotten; Public Flock to View Body

BUCHAREST, Nov. 25.—The executive committee of the National Liberal party tonight named Vintila Bratiano party leader ad interim until confirmed by a general party congress as successor to his brother, Premier Ionel Bratiano, who died yesterday.

BUCHAREST, Nov. 25.—Amid every sign of national grief and mourning the body of Premier Bratiano was removed today to the Athenaeum Palace, where it will lie in state until his funeral Sunday.

Despite wintry weather the public flocked reverently to view the remains of the dead patriot, for he is recognized as a great patriot even by newspapers that opposed his general policy.

Tranquillity remains undisturbed everywhere, a sort of political truce being tacitly observed until after the funeral. This means only that no active steps are being taken to reorganize the government, but this does not prevent many informal talks and conferences by the various party leaders and organizations on the subject of the future, which seems to be shaping in the direction of a coalition government.

The dead premier's younger brother, Vintila Bratiano, meantime, is carrying on the necessary duties of the administration, and told press representatives that negotiations for a national cabinet were progressing favorably.

Dr. Julio Manieu, leader of the opposing National Peasants' party, has demanded dissolution of the parliament and a new election, which he believes will terminate the domination of the incumbent Liberal party.

LIB RETURNED MAPLE CREEK

Only Name for Nomination in Saskatchewan; Stir After Nominations Close

REGINA, Sask., Nov. 25.—William G. Bock, Liberal, was this afternoon elected by acclamation as a member of the house of commons for the Maple Creek seat made vacant through the resignation of George Spence, who is now Saskatchewan minister of railways. While there had been some talk of opposing Mr. Bock when the nominations were closed at Scotsguard this afternoon, no one had filed papers to contest the election. Some excitement was caused shortly before the nominations closed when a man named Cole from South Fork walked into the office of the returning officer and asked to be nominated. He had no nomination papers and had made no provision for the election deposit. Bock has been a farmer in the East End district for many years.

Conservatives Hold Canterbury Seat But Majority Is Reduced

CANTERBURY, England, Nov. 25.—The Conservative party retained its hold on the Canterbury constituency at a by-election, but with a much reduced majority.

The figures made public today showed that Sir W. Wayland, Conservative, was elected, 13,657, against Colonel D. Carnegie, Liberal, 10,176. The Conservative majority at the last election was more than 9000.

The by-election was necessitated by the elevation of Donald McNeill to the peerage.

MILITIA SNIPERS POUR LEAD INTO CELL HOUSE WHERE SOME TWELVE HUNDRED BARRICADED

Eleven Dead, Score Injured Is Result of Attempted Break

THREATS OF FLOOD AND STARVATION ALSO AID

Six Leaders of Uprising in Solitary Confinement; Face Murder

FOLSOM PRISON, Cal., Nov. 25.—Hopelessly beleaguered by a force of national guardsmen and civil officers equipped with weapons of war, revolting convicts at the state prison here meekly surrendered today, ending a mutiny in which 11 men were killed and more than a score wounded.

Threats by Warden Court Smith that the cell house in which 1200 of the prisoners were barricaded would be flooded and that the rebels would be starved out contributed to the collapse of the mutiny. But the deadly accuracy of riflemen stationed on a hill overlooking the prison was the principal factor in the capitulation.

Nine convicts and two prison guards lost their lives in the pitched battle waged yesterday between the rebellious prisoners and the beseigers. Seventeen convicts were wounded and four guards injured.

IN SOLITARY CONFINEMENT

Six convicts declared by the warden to have been the ringleaders in the uprising were placed in solitary confinement. Murder charges will be filed against them, Warden Smith said.

The six included:

Walter E. Burke, Sacramento theater bandit, serving from five years to life

(Continued on Page Two.)

Polish Situation Is Watched With Much Uneasiness

PARIS, Nov. 25.—The French foreign office is watching developments of the Polish-Lithuanian-Russian situation with the sharpest interest.

Dispatches received from its legation at Warsaw today indicated that the Polish government is maintaining a moderate attitude. Poland is described as having no purpose either of making war itself or of committing any act with relation to Lithuania or Russia which would provoke those countries to acts of violence.

(Dispatches from Moscow today stated that a friendly remonstrance had been sent by the Soviet to Warsaw pointing out the danger to world peace of any Polish act against Lithuania.)

France's alliance with Poland does not bind France, it was said here, to give military aid to Poland, but only to examine the question of whether it would be the duty of France to support Poland in a war which might be forced upon her.

Warring Political Factions Compromise; Waldemars Replaced

BERLIN, Nov. 25.—A dispatch to the newspaper Voerwaerts from Kovno, Lithuania, says that warring political factions have agreed to a compromise, and will reconstruct the government on liberal lines.

Colonel Merkys, governor of Memel, is slated to succeed Augustine Waldemars as premier.

Placards urging armed resistance to the present government are reported to have been posted throughout Kovno.

Berlin Fears Certain Outbreak on Frontier Poland and Lithuania

BERLIN, Nov. 25.—The situation on the Polish-Lithuania frontier stirs the Berlin press as being filled with alarming possibilities. The Vossische Zeitung's correspondent at Kovno reports that the position of Premier Waldemars is precarious, as he is uncertain of the loyalty of a large number of military officers.

Lithuania politicans who fled from Riga to Vilna are reported to be preparing, with Polish assistance, a new coup d' etat.

Collisions have already occurred on the frontier, says the dispatch, between police and revolutionary bands from Vilna.

Lithuania's Neighbors Uneasy; Ask Waldemars Strengthen Government

RIGA, Nov. 25.—In connection with disquiet at Kovno over the Lithuanian situation, representatives of Sweden, Finland and other friendly states today visited Premier Waldemars, and are reported to have advised him to establish a more acceptable form of government as soon as possible.

Unstable conditions, coupled with the aggravated Vilna question, it was stated, are causing grave anxiety to Lithuania's neighbors.

Waldemars also conferred with his military chiefs, who consider the position as threatening.

Woman Sentenced to Year in Jail for Killing Husband

QUEBEC, Nov. 25.—Hilda Neimi, who was accused of having murdered her husband by hitting him with an axe, was sentenced at the Amos assizes to 12 months in prison. The death of her husband took plast last summer and she was charged with murder. At the trial, which concluded yesterday with Judge Camile Pouliot of the superior court presiding, evidence was brought forward showing that the woman killed her husband in self-defence, and she was persuaded to plead guilty of manslaughter, for which she was condemned to a year in jail.

CARDINAL SINKING

ROME, Nov. 25.—Grave fears were expressed tonight for the recovery of Cardinal Bonzano, who underwent an operation on Saturday.

Truck Load of Perfume Stolen in New York City

NEW YORK, Nov. 25.—A truck load of perfume, valued at $15,000, was stolen today at 15th street and 10th avenue by four armed men who escaped in a maze of traffic. The driver was overpowered, transferred to a sedan, and freed at a distant spot in the Bronx.

GAS FUMES TAKE LIFE OF BRIDE

KIRKLAND LAKE, Ont., Nov. 25.—Gas fumes which escaped from a coal fire to an adjoining room caused the death of Mrs. O. R. L. Hewson, a bride of less than a year, while she slept last night. Her husband had a narrow escape.

The Weather

From the Dominion Meteorological Office, Victoria

	Min.	Max.
NELSON	32	49
Victoria	41	45
Vancouver	40	44
Kamloops	32	34
Barkerville	12	22
Estevan	36	46
Prince Rupert	30	38
Atlin	6*	4*
Dawson	40*	34*
Seattle	44	46
Portland	46	56
San Francisco	50	64
Spokane	48	52
Penticton	33	49
Vernon	34	40
Grand Forks	36	51
Kaslo	35	48
Cranbrook	28	42
Calgary	20	42
Edmonton	2	24
Swift Current	24	40
Prince Albert	10	24
Qu'Appelle	20	44
Winnipeg	24	48

* Below zero.

Forecast—Nelson and vicinity: Partly cloudy and colder.

The Discovery That Brought Peace of Mind!

Corrects the Chemistry that Make One's Pores Offend

Do you know why thousands of people who never have to take a laxative, do eat a candy cascaret now and then?

They have found that cascara sweetens the whole system—brings an immaculacy of person that means everything. It prevents bodily chemistry from ever making one unconsciously offensive to others. And what a perfect regulator of the bowels!

Salts affect the lining of the bowels. Mineral oils leave a coating that the blood must carry off through the pores. How much better to cascarize the system, and cause the bowels to expel everything by normal muscular contraction! To say nothing of the cleaner, sweeter condition that lasts for *days—a wholesome condition* that makes the use of deodorants quite unnecessary in January or July! Men and women whose years have brought on sluggishness often find that a cascaret only once a week is all the tonic they need.

Cascara is splendid for children, too, and they love the taste of this candy laxative which every drug store has for 10c and 25c.

"IT WAS YEARS before I knew the one best way to conquer sluggishness. Now, I can do so with the comfortable feeling that I'm removing all taint to perspiration, too. That's the big virtue I see in the candy laxative—

CASCARETS

Leading Hotels of the West

Where Superior Accommodation May Be Obtained

The Hume

George Benwell, Proprietor

The Premier Hotel of the Interior

EUROPEAN PLAN, ROOMS $1.00 UP

Rooms with Running Water, Private Baths en Suite.

Headquarters for all Traveling Men, Mining Men, Lumber Men and Tourists.

SPECIAL SUNDAY DINNER $1.00 ROTARIAN HEADQUARTERS

The Most Comfortable Rotunda in the City

HUME—O. C. Fleming, Willow Point; F. Green, Calgary; T. Marshall, D. Shingarman, J. R. Bayne, M. H. Birkinshaw, G. K. Towers, J. M. Shepley, W. C. S. Hobkirk, H. Benthum, W. G. Metcalf, Vancouver; W. M. Perry, Montreal; B. L. Jamieson, Calgary; A. Harvey, Victoria; W. Everett, Trail; O. Jones, Rossland; Mr. and Mrs. G. C. Marshall, Nelson; J. L. Layson, Granite Road; H. H. Layson, Kettle Falls, Wash.; J. Brown, Peach, Wash.; J. G. Whitemore, R. B. Lamb, A. H. Scott, Toronto; L. R. Hood, Nelson; R. Chelohens, Ymir; W. Some, Seattle; R. G. Malcolm, Winnipeg; Dr. and Mrs. J. E. Affeck, Penticton; F. L. Coys, Ottawa; C. E. Curran, Tacoma; T. A. B. Ferris, Victoria.

SAVOY

NELSON'S FINEST HOTEL ABSOLUTELY

Steam Heat, Hot and Cold Running Water in All Rooms
Many Rooms with Private Baths or Showers.

A. KERR, Prop. NELSON, B. C.

SAVOY—A. J. Davis, Rossland; Mrs. W. Whiteley, South Slocan; A. B. Clever, Mrs. H. Clever, New Denver; Estelle Taylor, Slocan City; C. Lindow, Salmo; N. D. Glass, J. A. Bray, T. Purvis, Vancouver; H. Williams, A. Wallace, Cranbrook.

Queen's Hotel

THE CENTER OF CONVENIENCE

Hot and cold water in every room. Steam Heated.

M. E. BARNETT, Prop.

QUEENS—M. Sgackula, K. Skanseng, T. P. Hersen, Slocan City; J. Brore, Ymir; O. E. Anderson, E. Laggunts, Salmo; J. T. Stevenson, Harrop; Mrs. H. Downing, Roseburg, Ore.

Madden Hotel

T. MADDEN, Prop.

Steam-Heated Rooms by the Day, Week or Month.
Every consideration shown to guests.
Cor. Baker and Ward Sts., Nelson

MADDEN—N. McNally, city; L. Gibney, Ten-Mile; Mr. and Mrs. F. C. Dorey, Salmo; C. G. Newman, F. Verzuh, J. Kanie, J. Goodwin, Kimberley; J. Studley, Mrs. A. Hourth, Mrs. F. Newsley, Spokane.

New Grand Hotel

A Modern Brick Building.
616 Vernon Street, Nelson, B. C.

Hot and Cold Water and Telephones in All Rooms. Steam Heated Throughout.

J. BLOMBERG, Prop. European Plan

NEW GRAND—F. Morkmaster, Vancouver; T. O. Humphrey, Grand Forks; Dr. G. T. Hemwood, Deer Park; E. A. Harris, Boulder; W. J. Richards, Granite Road; W. V. Jackson, Creston; W. Herrick, Shaunavon; H. H. Thomas, Princeton.

KOOTENAY HOTEL

UNDER THE MANAGEMENT OF WILLIAM JONES
GOOD, CLEAN ROOMS, REASONABLE RATES
PHONE 75 516 VERNON ST.

STIRLING HOTEL

2½ Blocks East of Post Office
Steam heated. Hot and cold water.
Rooms by day or week.
Also Furnished Suites.
R. H. BUSH, Prop.

OCCIDENTAL HOTEL
A. C. TOWNER, Proprietor
The Home of Plenty.
Fifty rooms of solid comfort.
Headquarters for Loggers and Miners.

MILITIA POURS LEAD INTO THE PRISON CELL

(Continued From Page One.)

for robbery, said to be a fugitive from Texas.

Anthony Brown, 15-year term for a San Francisco robbery.

Roy E. Stokes, serving for a Los Angeles burglary.

James Gleason, serving five years to life for robbery.

Albert Lewis from Los Angeles, for forgery.

James H. Gregg, serving a life sentence for murder from Fresno county.

SURRENDER IN MORNING

Only a few of the 1200 prisoners in the cell house were actively involved in the outbreak, which started late yesterday morning, the warden said. The others were intimidated by the leaders.

The surrender came this morning after Warden Smith had communicated over the telephone with two spokesmen for the mutineers.

While 500 National Guardsmen, equipped with machine guns, tanks, sawed off shotguns, tear bombs and one-pounders, and 200 heavily armed civil officers commanded the cell house, the convicts surrendered their weapons to four guards, who had been held as hostages.

GUARDS UNINJURED

The guards had not been injured and came out of the building laden with weapons, including two pistols, an axe and a number of knives. In quick order the convicts then were sent to their cells.

There had been no hostilities during the night, the fighting having flared out after the ammunition of the convicts ran low and the attacking forces had turned a hail of machine gun bullets into the cell house yesterday.

State officials, fearing that the imprisoned guards would be killed and feeling that the mutineers were weakening, withheld further attacks on the building but warned that they were ready to resume action in the event of further overt acts on the part of the convicts.

PRISONER MAKES TEAMS

Warden Smith was called on the phone from the turnkey's office by an apparently well educated prisoner, whose identity he did not learn, but who wanted an agreement that if the convicts surrendered they would not be abused. This was agreed to. Then the spokesman asked assurance that the ring leaders would not be hanged. The warden told him this was ridiculous that those placed in solitary confinement would not be kept on bread and water, but would be given one meal a day.

The warden demanded to speak to one of the leaders and eventually another prisoner came to the telephone and made arrangements for surrendering the weapons of the convicts.

NELSON'S BEST CAFES

YOUR CAFE
THE GOLDEN GATE
OPEN DAY AND NIGHT
Tasty meals at reasonable prices. Fresh oysters in season. Frigidaire and soda fountain connection.
PHONE 681

THE L. D. CAFE
Finest Equipped Restaurant in the City. OPEN DAY AND NIGHT SPECIAL—Ice Cream, Soda Water and Hot Drinks. Nice, clean, furnished rooms, hot and cold water
We Cater to Private Parties.

THE STANDARD CAFE
320 Baker Street, Nelson, B. C.
OPEN DAY AND NIGHT
11:30 to 2:30, Special Lunch, 35c
5:30 to 8:00 p.m., Supper, 35c
PHONE 154

ROYAL CAFE
Classic Restaurant
Refinement and Delicacy Prevail.
OPEN DAY AND NIGHT.
Luncheon, 11:30 to 2 ..... 35c
Special Dinners 5:20 to 8 ..... 35c
We specialize in Chop Suey and Noodles
PHONE 182

WEAK MEN

and for all Diseases of Men
Take Our Herbal Remedies
Book on Skin Diseases, new Treatise on Chronic Diseases by Herbal Remedies. Pamphlet on Loss of Manhood and Diseases of men. Booklet on Female Ills; and advice, free by mail; 30 years' experience. Without criticising or disparaging your local doctors, write us before losing hope. Treatment by mail our specialty
ENGLISH HERBAL DISPENSARY LTD.
1359 Davie, Vancouver, B.C.
The Oldest Herbal Institution

Trail Hotels

Hotel Arlington
TRAIL, B. C.
A. P. LEVESQUE, Prop.
Completely Renovated and Refurnished
Hot and Cold Running Water — European Plan
Steam Heated — Centrally Located
Rotary Headquarters — Sample Rooms in Connection

Steam Heated Throughout — Hot and Cold Water
DOUGLAS HOTEL
E. L. AND A. GROUTAGE, Props.
Box 606 Phone 263 Trail, B.C.

The Old Reliable
CROWN POINT HOTEL
A. McDERMOTT
Every Courtesy Extended to Tourists and Others Visiting Trail

Protect Your Pocket Book With These Values

Men's Broadcloth Shirts. Double Cuffs, seperate collar **$1.50**

New Arrivals in Knitted Ties. Special purchase. Each.... **25c**

Men's Silk-and-Wool Sox. Attractive Shadings. Exceptional value at, Pair **50c**

Boys' Jerseys. Polo Collar. All shades. 22 to 32. Great Value **$1.25**

MAGLIO BLOCK MENS WEAR CHARLES MORRIS LTD. BOYS WEAR BAKER STREET
JUST OUTSIDE THE HIGH RENT DISTRICT

'DAN' M'LEAN IS ELECTED MAYOR FOR WINNIPEG

With All Divisions Complete His Majority Is 7025 Over McQueen

TWO BYLAWS SEEM TO BE DEFEATED

Has Had 12 Years' Public Service; Labor and Communists on Council

WINNIPEG, Nov. 25.—"Dan" McLean, with a record of 13 years public service in Winnipeg, as a former alderman and former member of the Manitoba legislature, was today elected mayor of Winnipeg for 1928. He defeated a Labor opponent, John Queen, a member of the Manitoba legislature, who was the nominee of the Labor party.

With complete returns for the 220 subdivisions, Lieutenant-Colonel McLean has a majority of 7025. The vote was: McLean, 23,362; Queen, 16,237.

In the mayoralty election of 1926, Colonel Webb had a majority of 7000 over F. J. Tipping, an independent labor candidate.

Colonel McLean succeeds Colonel Ralph Webb, who after serving a two-year term refused renomination, accepting a position of publicity manager of the Winnipeg Tourist and Convention bureau. Colonel McLean is a pioneer resident of Winnipeg, having come here 35 years ago from Ontario. He is 59 years of age.

LABOR INCREASES

While Labor party lost out in the mayoralty contest, it will have additional strength in next year's council and the Communist party also added to its representation. Voting today was under the proportional representation system and definite results in some wards will not be known until morning.

In the aldermanic contest, Labor added one new member in S. J. Farmer, M.L.A., former mayor of Winnipeg and reelected two of last year's aldermen—T. Flye and John Blumberg. There was also a possibility of Arthur Cherniak, nominee of the Independent Labor party being elected in North Winnipeg, though J. Fred Palmer, nonpartizan candidate held a slight lead late tonight.

COMMUNIST ELECTED

Arthur Popovich, a Communist candidate was elected in North Winnipeg to aldermanic office. He is the second Communist to be elected to the council, one having been successful in the 1926 election. Two Labor and one Communist candidates were definitely defeated tonight.

With returns incomplete, the defeat of two bylaws was thought probable late tonight. One bylaw would have authorized the construction of a $900,000 public auditorium and the other the instituting of daylight saving in Winnipeg.

To Stop a Cold in One Day

Take Laxative Bromo Quinine tablets

The tonic and laxative effect of Laxative BROMO QUININE Tablets will fortify the system against Grip, Influenza and other serious ills resulting from a Cold. Price 30c.
(Made in Canada.)
The box bears this signature
E. W. Grove
Proven Merit since 1889

BARROW GOES TO THE OKANAGAN

VANCOUVER, Nov. 25. — Hon. E. D. Barrow, provincial minister of agriculture, is in the city today on his way to the Okanagan, where he will gather data relative to amendments to the marketing act, which will be introduced by the government at the next session of the legislature.

Hon. Mr. Barrow stated that operation of the marketing act had been very successful this year, particularly in the Okanagan.

Canadian Club at Vancouver Asks Bennett to Speak

VANCOUVER, Nov. 25.—The Canadian club has invited Hon. R. B. Bennett, leader of the Conservative party in Canada, to deliver an address on his visit here at Christmas.

Forty Carloads of B. C. Apples Shipped From Vancouver Port

VANCOUVER, Nov 25.—When the steamer Montcalm sailed from here yesterday for Europe, she carried 40 car loads of British Columbia apples, the largest shipment of this kind ever made. All except two cars came from the Associated Growers.

Infant Care

No mother in this enlightened age would give her baby something she did not know was perfectly harmless and reliable, especially when a few drops of plain Castoria will right a baby's stomach and end almost any little ill throughout the system. Fretfulness and fever, too; it seems no time until everything is serene.

That's the beauty of Castoria; its gentle influence seems just what is needed. It does all that castor oil might accomplish, and without shock to the system. Without the evil taste. Castoria is delicious! Your own tongue will tell you why "Children Cry for It." Being purely vegetable, you can give it as often as there's the least sign of colic; constipation; diarrhea. Or whenever there's need to aid sound, natural sleep.

Only one word of warning: the above is true of genuine Castoria.* Fletcher's is the original. Other preparations may or may not be as pure, as free from a single doubtful drug. Physicians tell parents to get Fletchef's Castoria, and no child of this writer's is going to test any other kind. I'll save a dime some other way.

* SPECIAL NOTE: With every bottle of genuine Fletcher's Castoria is wrapped a book on "Care and Feeding of Babies" worth its weight in gold to every mother or prospective mother.

Children Cry for

Fletcher's CASTORIA

WHITNEYS ARE PLEASED WITH RAIL PROSPEC

Negotiations for Flin Flon I and Smelter Make Progress

SASKATCHEWAN ASKS SAFEGUARD INTERE

Premier Gardiner Says Province Will Be Absolutel Square

OTTAWA, Nov. 25.—Representa of the Whitney interests, intervie tonight, expressed satisfaction the progress of the negotiations the federal government regarding large mining and smelting deve ment contemplated at Flin Flon.

The railway discussions, they had reached a satisfactory conclu and the syndicate was prepared to security to the minister of railways the works would be completed, enabling the construction of the way to be commenced immediately

Asked regarding the negotiations Saskatchewan, the representatives pressed confidence that the provi government would cooperate fully w all the factors could be discussed them.

DETAILS SHORTLY

It is understood that the detail whatever railway settlement has reached will be made public withi few days.

It is generally understood that whole question was before the cab this afternoon. It has been intim that the question of the 20-year ro exemption has been satisfactorily ranged with the province of Saskat wan. Beyond this no information available tonight.

The Flin Flon project is a mi project of northern Manitoba.

The Harry Payne Whitney inte of New York are the promoters. It volves the building of a railroad the area, the leasing of water po and the building of a huge smelte the Manitoba-Saskatchewan boun The company has been seeking an *emption from the payment of roya* for a 20-year period. The whole sch is said to involve the expenditur some $30,00,000, including $12,000 for a smelter and $6,000,000 for w power developments.

GARDINER COMMENTS

REGINA, Sask., Nov. 25.—In con tion with Flin Flon mining negotia Premier Gardiner tonight declared:

"The government feels that the sources of the north should not alienated in such a manner as to r impossible the collection of reason revenues from any company benefi from the exploitation. At the time, we recognize the importanc the development of the north to prosperity of Saskatchewan and M itoba. While the opening of the Flon will indirectly benefit Saskat wan, the greatest immediate d benefit will go to Manitoba. We quite satisfied that this should be case, more particularly since it recognized that development eventually take place from the Flon west. Because we recognize important bearing of the Flin Flon velopment upon the opening up northern Manitoba and Saskatche we sent the following telegram to Stewart yesterday:

HIS WIRE

"'Difficult to conduct satisfa negotiations with such haste and grettable that discussion of matte royalty exemption was left until last minute. Suggest that deal closed and that company be ass that if the subsequent negotiations satisfactory we can be satisfied tha will get our fair share of any pro cial taxes which company may in proportion that value of ore in this province bears to that Manitoba, then, we will at that consent to extension of exemp *already granted. Company ca* agreement for 10 years under prev option. They should be prepare acknowledge our right to safeg our interests, and, at the same, realize that we will be absolutely wiht them regarding further ex tion.'"

CONSERVATIVES GATHER TOD

Over Hundred Expected T Part in Convention at Vancouver

VANCOUVER, Nov. 25.—Approxima 100 Conservatives of British Colu will hold a convention commen Saturday. All Conservative mem of the legislature will be in attenda as well as delegates from every ri J. E. Carpenter, secretary, states 140 delegates in all are entitled t present, and it is expected that over 100 will be on hand.

At the morning session Presi Neil Lougheed will deliver an add Reports of the secretary, treasurer various committees will then be ceived.

All sessions of the convention be private. At the afternoon se Hon. Dr. Tolmie will be the speaker. Organization work will cupy the attention of the dele during most of the afternoon ses It has not been decided as yet whe or not an evening session will be

PASSENGERS RESCUED FROM GROUNDED S

MEXICO CITY, Nov. 25.—All sengers aboard the Ward liner Me aground three miles off Vera have been removed safely, says a egram from that port to the h quarters of the Mexican railroad. vessel was still believed in da Another telegram said that a st north wind made her position precarious.

Contract has been awarded by ed States for 346 airplane engines.

THE GUMPS—LET THE RAINY DAYS COME

Salvation Army at Trail Has Successful Sale of Work, Tea

TRAIL, B.C., Nov. 25.—With a tastefully displayed sale of home cooking, fancy work and Christmas novelties, the home league of the Salvation Army drew such patronage Thursday afternoon that by 6 o'clock all booths were practically denuded, and a handsome sum had been raised for the army's relief and general work this winter.

Afternoon tea was served by Mrs. T. Thatcher, assisted by the Misses Polly Aitken and Cathie Laurie at decorated individual tables.

Mrs. T. Barrett presided where tempting home cooking was displayed, Lieut. N. Amos and Miss I. Chalk were fancy work sales ladies, Mrs. W. H. Rutledge saw to it that none were "success" at the fish pond, and Ensign J. Chalk was general convener.

ST. JOHN'S LUTHERAN CHURCH

Stanley and Silica Streets

Advent Services ..... 7:30 p.m.
Sunday School ..... 10:30 a.m.
Sunday School at Shirley ..... 11:30 a.m.
Services in German ..... 9:00 a.m.

CARL C. JANZOW, Pastor.

St. Paul's Church

REV. F. R. G. DREDGE, M.A., Minister

Phone 734 Manse, 815 Silica
Mr. F. E. Wheeler, Organist and Choir Master

SUNDAY, NOVEMBER 27
11:30 a.m.—Morning Worship.
2:30 p.m.—Sunday School.
4.00 p.m.—S. T. Bible Class.
7:30 p.m.—Evening Worship.
All strangers are cordially invited.

MONDAY
4.00 p.m.—Mission Band.
8:00 p.m.—Excelsior Club meets with Mrs. L. E. Pascoe, Kerr Apartments.

WEDNESDAY
8:00 p.m.—S. T. Club.

THURSDAY
7:30 p.m.—Session Meets.

FRIDAY
12-6 p.m.—Annual Christmas Bazaar of Ladies' Aid.
7:00 p.m.—C.G.I.T. meets.
8:00 p.m.—Choir practice.

FIRST PRESBYTERIAN CHURCH

Corner of Victoria and Kootenay
Minister
Rev. J. Youngson, M.A., B.D.
Annable Block

Public Worship ..... 11 a.m.
(Holy Communion)
Sunday School ..... 2:30 p.m.
No Evening Service.

Board of Management Meeting in Church Parlors, Saturday, 26th, at 9 p.m.

Prayer Meeting at residence of Mrs. McCallum, 810 Hall, Thursday, at 8 p.m.

TRINITY UNITED CHURCH

Rev. W. C. Mawhinney, Pastor.
Res. 709 Josephine St., Phone 105
Mr. F. L. Irwin, Choir Leader.
Miss Ina Steed, Organist.

SUNDAY, NOV. 27th
10:00 a.m.—Sunday School.
11:00 a.m.—Morning Worship.
W. M. S. Service
2:00 p.m.—Young People's Bible Class.
7:30 p.m.—Evening Worship.

MONDAY
8:00 p.m.—Service Club at the home of Mrs. A. C. Emory, 220 Victoria street.

TUESDAY
7:30 p.m.—Young People's Fellowship.

WEDNESDAY
7:30 p.m.—Prayer Service.

THURSDAY
7:00 p.m.—Trail Rangers.
8:00 p.m.—Choir Practice.

FRIDAY
7:00 p.m.—C. G. I. T.
N.B.—W.M.S. Bake Sale, Annable block, Today, 9:30 a.m.

BAPTIST CHURCH

Pastor, Rev. E. G. Turner.

Morning Worship at 11. Subject, "The Sound of Life."
Sunday School at 2:30.
Evening Service at 7:30. Subject, "The Silence of Life."

SPECIAL MUSIC

A Cordial Invitation to All.
Y. P. Society, Monday, 7:30.
The People's Meeting, Thursday, 7:30. Speaker, Rev. J. W. Litch, D.D.
C.G.I.T. Groups, Friday, 7:00.

Full Gospel Mission

411 HALL ST.
Pastor John E. Barnes

Sunday School ..... 10:00 a.m.
Sunday Morning Devotional, 11
Sunday Evening Evangelistic, 7:30
"The World's Greatest Magnet"
Tuesday, Thursday and Saturday, Special Messages will be given at 8 p.m.
Good Music and Singing
All Heartily Welcomed

VARIETY SHOW IN TRAIL IS MUCH ENJOYED

Full House Greets Presentation in Aid of Christmas Fund

TRAIL, B.C., Nov. 25.—A full house tonight enjoyed the really good variety show put on by the J. Allen company for the Knights of Pythias' Christmas tree fund in the K. P. hall.

It was sprinkled with numerous laughter-making turns, some fetching dancing, and some instrumental and vocal offerings of real merit.

Miss Carlton-Wilkes, Eric Brown and T. Ewing detailed in a humorous skit the troubles and trials before and after marriage.

Several tuneful numbers were given by J. R. McLean and G. M. Milligan, Hawaiian guitar players of ability. They were encored repeatedly.

Eric Brown as the simpleton in "Cee Whiz," doled out a humorous line of jokes and patter in monologue.

Jock Allen, a burly singer of sentiment, and his "Four Wee Lasses" sang and danced Scotch numbers and made a popular number.

MUCH FUN

Mrs. Pat Patridge and Eric Brown provided much merriment with sidelights on married felicity in a five-minute wait, "Between Trains." The lady, resorting to tears, was victorious.

Two numbers of a particularly different character were the solos of Madame B. Purdy, a contralto with a clear rich, prime control, and big reserves of power, in her singing of "My Treasure," and "I know a Lovely Garden," were markedly sympathetic.

Everyone got a shock when, in a rather gruesome setting "Herbert (Eric Brown), assistant to Professor J. Allen, an electrical wizard, rescusitating a corpse successfully with electricity, stepped on the wires and killed the corpse and the professor in the moment of success, in the sketch "The Fatal Blunder."

B. Harwood was the young, happy corpse and T. Ewing an interested orderly.

Mr. Allen as an aged father entertained with old-time songs in tableaux.

DAINTY NUMBER

A dainty number was a ballet dancing act by Miss Alice Maniago and a chorus of graceful and charming girls, who were the Misses Marion McDonald, Alice Simpson, Dolly White, and Hilda Barnes.

Myles Locke, the Spanish Kid, did his stuff with flare and spirit in a Charleston act dance, one of the best.

Judicious mortal "Raps" will assist the "Spirits" with their job, it was shown by Jack Allen, who was almost discovered with a stolen watch in a humorous skit, "Spirits."

Laughter was a continuous accompaniment to "Henry and John," in which John (Eric Brown) found the drama composed by Blossom (Mrs. Pat Partridge) too full of hardships and dangers, and the heroine a nightmare.

Tiny Betty Barchello and Helen Velluttine, the "Charleston Twins," couldn't give enough of their dancing to satisfy the audience. Nor could their gargantaun parodists whose grotesqueries were comical in the extreme.

Humor of the heavy variety was abundant in a one-act farce, "John's Reform," in which John (Jack Allen) overhearing the tearful recital of his own demise and funeral arrangements staged by his wife and the pastor to cure him of tippling resorted to violent measures.

The whole show was produced by J. Allen, and a management committee consisting of C. J. Simpson and E. Brown.

ROSSLAND NOTES

ROSSLAND, B.C., Nov. 25.—William F. Doubt of Trail is relieving at the local liquor store this week, Government Vendor A. T. Collis being confined to the Mater Misercordiae hospital.

* * *

Postmaster William Wadds returned last evening from a visit with friends in Renata.

* * *

Joseph Kloman of Paulson is renewing old acquaintances here this week.

* * *

Eric McKay-White has returned from a short trip to Vancouver.

* * *

E. Cherry of Nelson has succeeded William Tucker in a local butcher shop.

* * *

James Ewing of Trail was in the city this morning.

* * *

Rev. Canon F. X. Teck of Trail, who has recently returned from an extended visit to his old home in Belgium, is the guest of Rev. A. K. McIntyre, V.G.

* * *

H. A. Hill spent the day in Brilliant.

* * *

W. A. Humphrys of Trail is spending the day in this city.

Real Steppers and Flappers Lead in Trail Hoop League

TRAIL, B.C., Nov. 25.—Showing considerable improvement in their play and if anything more eager, the Central school basketeers finished the second round of their league games this week, with the Flappers leading the senior girls, and the Real-Steppers the junior girls, in these divisions, and the Red Heads and Pontiacs tied for first place in the senior boys. Three teams are tied in the junior boys' race.

The league standing is:

SENIOR GIRLS' LEAGUE—

	P.	W.	L.	D.	Pts.
Flappers	2	2	0	0	4
Queens	2	1	1	0	2
Shebas	2	1	1	0	2
Real-Steppers	2	1	1	0	2
Sallies	2	0	2	0	0

JUNIORS GIRLS' LEAGUE—

	P.	W.	L.	D.	Pts.
Real-Steppers	3	2	1	0	4
Midgets	3	1	0	1	3
Sophomores	2	1	1	0	3
Go-Getters	2	0	1	1	1

SENIOR BOYS' LEAGUE—

	P.	W.	L.	D.	Pts.
Red Heads	2	1	0	1	3
Pontiacs	2	1	0	1	3
Mohawks	2	1	1	0	2
Crescents	2	0	2	0	0

JUNIOR BOYS' LEAGUE—

	P.	W.	L.	D.	Pts.
Gulch Sheiks	2	1	1	0	2
Tigers	1	1	0	0	2
Lions	1	1	0	0	2
Beavers	1	0	1	0	0

Trail News of the Day

This column is conducted by Miss E. A. Thompson of Tadanac. All news of a social nature, including receptions, entertainments, personal items, marriages, etc., occurring in Trail and Tadanac, will appear in this column. Just 'phone Miss Thompson at her residence. She will also handle any advertisements appearing under Trail News of the Day.

TRAIL, B.C., Nov. 25.—Piles of fancywork and useful personal household utensils disappeared in short order amidst the furo of shopping when Knox United Church Ladies' aid opened its annual bazaar in the church parlors this afternoon. The aid did a roaring trade and raised over $500 which is to go toward lifting the church mortgage. Afternoon tea was served at daintily decorated tables. Mrs. A. Campbell, general convener, was assisted by the following committees: Home cooking—Mesdames T. Brown, G. Shaw and D. Chalmers; fancywork booths — Mesdames J. R. Anderson, O. J. Wilson and A. Gunn; Tadanac stall—Mesdames B. A. Stimmel, E. M. Stiles, J. Buchanan and R. J. Anderson; plain sewing stall—Mesdames H. O. Hinch and W. Douglas. Tea tables were presided over by Mesdames W. A. Burton, D. Forrest, D. Forteath, J. W. Dwyer and R. Wellwood. The ladies preparing refreshments were Mesdames A. MacMillan, A. Jory, W. Ramsay and C. D. Stewart. Mrs. W. F. Morton was cashier.

* * *

Miss Dorothy Fingland was hostess to a number of her friends at the tea hour at her home at Tadanac on Tuesday and Thursday afternoons. The tea table, which was presided over by Mrs. J. J. Fingland, was centered with a silver vase of pink carnations and silver candlesticks with pink tapers. Miss Audrey Baxendale, Miss Gladys Jogger and Mrs. P. McIntyre assisted in serving. The invited guests were Mesdames R. G. Anderson, J. Akwell, T. H. Weldon, D. McDonald, L. G. Mowatt, F. Forward, P. McIntyre, G. H. Norman, W. Cameron, McCallum of Grand Forks, H. C. Walker, K. Berry, Hewatts, Misses Connie Davies, Jean McCallum, K. Kirby, Sally McCallum, Hazel Nelson, Mary Burne, Florence Rutledge, Margery Beckwith, Connie Whittaker, M. Edwards, Mary Anderson, Gladys Jogger, Ethel Moody, Netty Lingle, Audrey Baxendale, Ella Thompson, Olive Barron, Ethel Ritchie, Margaret Wilkie.

* * *

The St. Andrew's Women's auxiliary met on Thursday afternoon in the Parish hall. A very successful meeting was held. Plans for the patronal festival, which is to take place next Wednesday, were discussed. Arrangements were made whereby Mrs. Applewaite, president of all branches of the women's auxiliary in this district, would give an address atthe meeting next Thursday afternoon. During the afternoon tea was served by Mrs. E. Crowe, Mrs. Broadwood, Mrs. Irwin and Mrs. B. Warden, convener.

* * *

A party of the Canadian Pacific railway officials paid a visit to Tadanac Friday morning. During their visit they made an inspection of the Consolidated Mining & Smelting company plant in company with S. G. Blaylock. They left Tadanac for South Slocan, where they were to visit the new plant of the West Kootenay Power & Light company, under construction. From there they proceeded to Nelson and Procter en route to the east. Those present in the party were W. G. Neal, general manager of Canadian Pacific railway western lines; C. A. Cotterell, general superintendent of British Columbia district; R. Armstrong, superintendent of Nelson division; Mr. Lindsay, assistant superintendent of Nelson division; Captain Brown, superintendent of British Columbia lake and river service; Mr. Sturrack, superintendent of mechanical department, British Columbia lines; Mr. Lee, district engineer of British Columbia lines; Mr. Alexander, district engineer of Winnipeg.

* * *

For sale cheap—Gramophone in good condition. Apply Mrs. W. Barnes, Bay avenue, Trail (opposite Victoria Annex). (3178)

* * *

LEARN TO DANCE

LATEST BALLROOM STEPS, FOX TROTS, WALTZES, ETC. PHONE FOR APPOINTMENT. GRACE BRETT. (3130)

* * *

Don't forget the Anglican Bazaar on December 10. (3135)

* * *

Knox United Church Ladies' Aid Annual Bazaar, Friday, November 25, 3 to 6. Fancywork, Novelties, Plain Sewing, Home Cooking and Candy on sale. Fish Pond for children. Afternoon tea served. (3155)

* * *

The East Trail Junior W. A. will hold afternoon tea, sale of children's work, Saturday, November 26, at the home of Mrs. J. H. Owen. (3133)

Sheiks Battle the Hockeyists Tonight in Trail Basketball

TRAIL, B.C., Nov. 25.—The Hockey club basketeers and the Sheiks, leaders and runners up, respectively of the senior basketball league, are due to mix matters at the Memorial hall tomorrow night. Hartley is the appointed referee.

The Pirates and the Bulls, are matched for the intermediate league with J. Demidoff refereeing.

Trail Man Is Fined for Taking Automobile Without Owner's Consent

TRAIL, B.C., Nov. 25.—Pleading guilty to taking an automobile out of garage storage and operating it without the consent of the owner on November 23, Herbert William Davis was fined $10 and costs, the minimum, by Magistrate Noble Binns, Wednesday afternoon.

In a verbal reprimand the magistrate warned Davis his action made him liable to a fine of $500 and 12 months in jail, and that a second offence would bring a severe sentence.

Merchants Trim Royal Purple; Transportation Wins

TRAIL, B.C., Nov. 25.—Merchants No. 1 trimmed Royal Purple boys by 359 pins in the only bowling league match played tonight.

Moir starred with 527 aggregate, Wilson rolled high individual at 194. Transportation won their match from Merchants No. 2 by default.

ASYLUM INMATE MAKES ESCAPE IN HIS SHIRT

VANCOUVER, Nov. 25.—Wearing only a shirt, John Czonson, Russian, today escaped from Essondale hospital for the insane.

Five Erie, Pa., firemen were injured when their truck collided with a trolley car.

SCOUTS, CUBS AND DADS ARE FED AT TRAIL

Second Annual Banquet Held; Speeches, Song and Story

TRAIL, B.C., Nov. 25.—Trail boy scouts, Wolf cubs and their dads, numbering 100 all told, gathered about the festive board in the Memorial hall tonight for the scouts second annual banquet. It was a delightful function. Tables had been set out very tastefully and a number of lady volunteers served a splendid supper, down to the ice cream.

B. A. Stimmel, presided, as president of the local scout council.

A program of speeches and musical numbers was given. J. H. Owen, who proposed Sir Robert Baden-Powell, chief scout, Rev. N. D. B. Larmonth responding, urged three points, determination to be a real good scout, willingness to sacrifice and to value honor.

WORLD WIDE

H. Stiff, troop leader, proposed "boy scout associations, brother scout troops and wolf cub packs," pointing out that the movement was world-wide and one to be proud of. F. C. B. Sara, provincial field commissioner, responding, gave a few facts to show that the movement was world-wide, with 51 organizations having scout movements. He discussed the three promises of the scout to show that the movement was toward world-wide brotherhood. He urged the fathers, as well as the scouts, to be loyal and to take an active interest in the boys and the movement.

J. Clitherow and P. Clitherow, both scouts, entertained with vocal numbers.

H. W. Hawkins proposing and "Dolly" McArthur responding to the toast, "the local council and the parents."

Later two Clitherow boys, F. Clark and Scouts Hinton and Kinnis showed how the scouts kept cheery with their songs in camp by vocal demonstration.

TOAST GUESTS

Mr. Hawkins also proposed "our guests," to which A. T. Reid and D. Chalmers responded.

Mrs. T. Jenkins, one of the local council, thanked the parents and friends for the assistance, financial and otherwise, given to the scouts.

H. C. Caldicott, responding to "our guests," declared there was an obvious difference in the demeanor of a boy as soon as he had imbibed a little training in a scout troop. It was a spirit he highly commended.

Among the representatives of the local council were Mr. Stimmel, J. H. Owen, D. E. McDaniels, Mrs. Miller Layson, Mrs. T. Jenkins. Mrs. E N. Stiles represented the I.O.D.E. and D. Chalmers represented the Canadian Legion.

The ladies serving the banquet were Mesdames M. Mason, H. C. Caldicott, H. P. Kingwell, M. D. Clitherow, J. H. Owen, T. Jenkin and A. C. Clark.

TENNYSON HOUR IS PROGRAM OF LITERARY CLUB

Kilmer Club of St. Joseph's Deals With Works of the Poet

Kilmer Literary club of St. Joseph's academy spent "an hour with Tennyson" yesterday afternoon.

Outstanding among those contributing to the program were Katherine Cole, Olive Reid and Celina Foicy.

The program was "The Gentle Tennyson," paper, Teddy Romano; "Crossing the Bar," reading, Margaret Rahal; prologue from "The Princess," reading, Celina Foisy; "Sweet and Low," chorus, Olive Reid, Kathleen Cole, Celina Foisy, Isabelle Rahal and Margaret Rahal; "Sir Galahad," paper and reading, Margaret Woolls; "Break, Break, Break," solo, Kathleen Cole; "Kig Gama's Denunciation of Ida," Isabelle Rahal; the higher education of women as expressed by Tennyson in "The Princess," paper, Kathleen Cole; piano duet, Olive Reid and Celina Foisy.

Joe Vingo was piano accompanist and critic. Mary Barnet presided, and Rosie Dumont acted as secretary.

Keep Your Radio Set at Maximum Efficiency

by replacing the tubes once a year.

When the service man is checking your set, ask him about the

NEW

UX-201-B
Westinghouse
RADIOTRON

They consume but half the current required by tubes of equal power.

MADE IN CANADA BY
Westinghouse
PIONEERS IN RADIO

Precipitation for November Nears Five Inches

A rainfall of .03 inch yesterday and .15 inch of rain and 3.5 inches of snow on Thursday boosted the precipitation for the month of November to date to nearly five inches, the exact figure being 4.88 inches.

Yesterday's temperatures showed a fairly wide range, the highest being 49, while the lowest was 32.

GYROS TO GIVE SHOW PROCEEDS TO NURSE HOME

Entire Proceeds One Night of "Keep 'Em Smiling" for Furniture

Entire proceeds of one night of the Gyro show, "Keep 'Em Smiling," which will be produced here shortly, will be donated to the Kootenay Lake General hospital to aid in furnishing the new nurses' home, the board of directors of the Gyro club, in special meeting yesterday afternoon, decided.

One of the most attractive choruses of the show is that of the office men and stenographers, who open acts one and two with songs—"Keep On Smiling," and "Tie Up."

A chorus of guests ably supports the principals in the third act, opening with the song. "Look at the World and Smile."

MANY CHORUSES

The "Dizzy Dancers," appearing in natty orange and black, do a peppy swagger step dance, each girl being armed with a "swagger stick"

The group of girls which will be featured in the "Black and White" ballet is composed of the same girls who, as the Charleston group, won such applause in "Oh! Oh! Katchoo!"

The Benson sisters introduce a song and dance number, "Shaking the Blues Away," which is danced by eight snappy Collegiates.

A demure chorus of maids in quaker costume, grey and blue, usher in the second scene of the first act. This group entertains delightfully with both song and dance in a number called "On the Road to Love."

CRINOLINE DAYS

Fashions of yesteryear will be recalled by the "Crinolines," a group of girls who trip the dainty measures of a minuet.

One of the most appealing numbers of the entire production will be the dance by the tiny tots appearing as rose buds.

With specialty numbers featuring concert soloists and solo dancer, the musical program of "Keep 'Em Smiling" promises a lot of entertainment.

WASHINGTON, D.C., Nov. 25. — The British embassy will take no official action upon the request of Capt. F. A. Giles, British aviator, that an official inquiry be opened to determine whether the weather conditions last Tuesday when he abandoned his San Francisco-Hawaii flight.

EARLY RANCHER OF KOOTENAY IS LAID TO REST

William James Wilson, Victim of Runaway Accident, Is Buried

William James Wilson, pioneer Kootenay rancher, was yesterday laid at rest in the city cemetery. He died on Monday in the Kootenay Lake General hospital of a spine injury received when his team of horses ran away on October 16. A wealth of beautiful flowers were sent.

Rev. Carl Janzow, pastor of St. John's Lutheran church, officiated at the Standard Undertaking parlors, which were filled to overflowing, and at the graveside.

Pallbearers were W. Hansen, C. Becker, V. A. Graves, T. W. Slader, Fred Williams and S. Barkley.

VANCOUVER, Nov. 25.—A reduction in commercial and domestic electric light charges from 4 1-2 to 4 cents a kilowatt hour in Vancouver was announced today by the British Columbia Electric Railway company.

"Good Goods at Gray's"

Remember friends in the old land this Xmas with gifts that last.

All That's Best and Newest in Jewelry

We will prepare for waiting any gift you may select.

J. B. GRAY
Watchmaker—Jeweler—Optician
707 BAKER ST. PHONE 333

Saturday
All Day Matinee
Specials

Ladies' Heavy Weight Silk Bloomers—In all sizes and a large range of colors. Regular $2.50 for $1.95

In order to make room for Xmas displays, we are offering our hats at about half price. Up to $5.00 for $2.95
Up to $8.00 for $3.95

See our range of Dresses in silk-and-wool and all-wool. Jerseys, also, in satin crepes, cantons, etc. Reasonably priced.

JAMES WEIR & SON
The Exclusive Store
Ward St., Opposite the New Capitol Theater.

Too Much ACID

Many people, two hours after eating, suffer indigestion as they call it. It is usually excess acid. Correct it with an alkali. The best way, the quick, harmless and efficient way is Phillips' Milk of Magnesia. It has remained for 50 years the standard with physicians. One spoonful in water neutralizes many times its volume in stomach acids, and at once. The symptoms disappear in five minutes.

You will never use crude methods when you know this better method. And you will never suffer from excess acid when you prove out this easy relief. Please do that—for your own sake—now.

Be sure to get the genuine Phillips' Milk of Magnesia prescribed by physicians for 50 years in correcting excess acids. Each bottle contains full directions—any drug store.

EXERCISE NO. 12
An exercise for developing and strengthening every muscle from head to heel, that helps one hold the body erect for proper carriage.

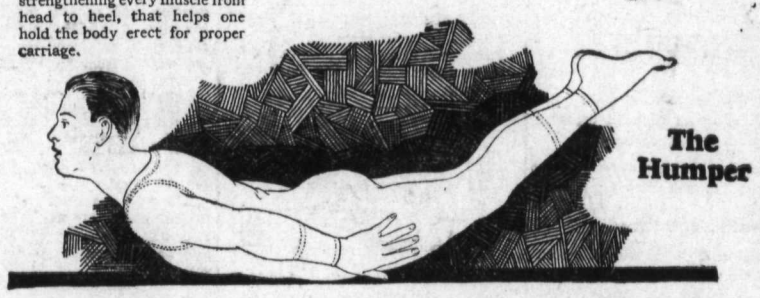

The Humper

Penmans 95
—Canada's Leading Cold-weather Garment

FREE
EXERCISE BOOK

To help promote the good health of Canadians, Penmans have prepared an attractive book on home exercises which will be sent to you free on request. This book illustrates 15 body-building exercises, with detailed explanations of each.
Write for it to-day.

JUST before the cold weather sets in thousands upon thousands of winter-wise Canadians regularly order this famous underwear. They know from experience that it gives the qualities they need—healthful warmth, comfort and months and months of wear.

Penmans 95 is a light weight garment—yet provides all the health protection of heavier underwear. Fits like a glove!

Sold in both two-piece and union suits for men, women and children.

PENMANS LIMITED
Paris - - Ont. 107

Penmans
HEALTH UNDERWEAR

THE DAILY NEWS

Published every morning except Sunday by The News Publishing company, limited, Nelson, B.C.

Business letters should be addressed and checks and money orders made payable to The News Publishing company, limited, and in no case to individual members of the staff.

Advertising rate cards and A.B.C. statements of circulation mailed on request, or may be seen at the office of any advertising agency recognized by the Canadian Press association.

SUBSCRIPTION RATES

By mail (country), per month...$	.85
Per year	6.00
By mail (city), per year	13.00
Outside Canada, per month.....	.75
Per year	7.50
Delivered, per week	.25
Per year	13.00

Payable in Advance

Member Audit Bureau of Circulation

SATURDAY, NOVEMBER 26, 1927

The Child Can Make Up Lost Time

A year of school lost in adolescence is a great and genuine loss. Ordinarily it can't be made up.

But a loss of a school year in the very early grades is often immaterial. A weak child, raised in the open air as a young barbarian, will at nine or 10 tackle the simple studies of early childhood and take them in his stride.

Then, also, many a child of slow mental development merely drags through the early years as a reputed dullard, to uncover great latent powers later.

One classical instance is Gladstone. Destined to develop one of the greatest minds of his age, he was so dull in his early school years, one biographer relates, that his schoolmaster stated he had some hopes of all his other boys, but none of Gladstone.

A new instance is to hand with the New York Times Book Review of November 20, dealing with the Ray Stannard Baker biography, the official biography, of Woodrow Wilson, of which the second volume is just out.

"He was fond of play," we read, in the Times' Review, "but rather lazy and backward in taking to study. Until he was nine years old he did not even 'learn his letters,' and he was 11 before he could read readily."

The child that loses a year in the early grades need not really lose it. The far-sighted and determined parent can arrange so that the ground is made up, and the child brought to his difficult studies at the average age.

A Fighter's Epitaph

A negro fighter named "Tiger" Flowers is dead.

Gene Tunney, champion heavyweight boxer of the world, himself a straight fighter and a war veteran, pays him a tribute as clean and straight.

If "Tiger" played the game of prize-fighting straight, fought to win under the rules, and played fair with the public, he was closer to morality than many a white man in many a different pastime who has appeared before the public to earn money.

Parent-Teacher Associations

Another school year is well begun, another winter season, with its opportunity for discussion, is beginning.

This is the logical time for organization of Parent-Teacher associations.

A Parent-Teacher association does not have as its function showing teachers how to teach, nor yet showing parents how to conduct their homes.

Its function is to discuss the problems that arise from the fact that Johnny and Mary are attending school. Teacher's problem with Johnny may become no problem at all when mother sees how she can second teacher. Mother's problem with Mary may suddenly come in sight of solution when Teacher supplies some missing information.

No school district ought to be without its Parent-Teacher association, organized or unorganized.

That Body of Yours

By JAMES W. BARTON, M.D.

Effects of Cold

It is not hard to prove that more people are sick, and that more people actually die, during the cold weather, than during warm weather. There is no question but that cold weather is a strain on older folks who are shut in. Also, as most people are indoors more during cold weather, the general condition of the body becomes lowered, as appetite, digestion and the removal of wastes are less active. However, if folks moved about in the cold weather and got more of the outdoors, there would be less illness and fewer deaths. But can the cold weather, can "cold" really interfere with the natural processes?

You have heard the expression "your blood is your life," and it is only too true that the ability of the white corpuscles of the blood to fight invading organisms is what keeps you free from many infections. The strength and number of these white "warriors of the blood," is then an indication of your resistance toward disease. And, likewise, the red corpuscles of the blood are the food carriers and their riches in iron and other building elements is what gives health and strength to every tissue in the body. Because you will remember that it is the blood bathing the tissues that keeps the tissues in a normal healthy condition.

Now, what has this to do with "cold?"

A Japanese scientist, Yamaguitic, asserts that cold causes a distinct lessening in the power and number of the white corpuscles in the blood. Also, that the red corpuscles are unable to do their work properly when they are "chilled."

What does this mean?

That during cold weather the white and red corpuscles are incapable of doing their work as well as during moderate or warm weather. Of course, I have only one suggestion in the matter, and you likely know just what it is.

That you "keep moving" in the cold weather, which, together with the extra food eaten, will keep the red corpuscles richer and moving faster and the white corpuscles, or fighters, will likewise be strengthened. We all cannot get away from cold weather with its chilling effects upon the body, but we can take exercise, eat good food, keep our homes well ventilated and add a little moisture to the air.

It is eating heavy food, in an ill-ventilated house, with less activity of the body, that really gives "cold" a chance to lower the body's resistance to colds and other ailments.

The Lighter Side

Readers of The Daily News contribute many of the best items to this column. Just sign your name or initials, or nom-de-plume, and send in your brightest ideas. —Editor, Lighter Side.

AUNT HET

"Fixin' a roast duck is a sight of trouble, but I always feels repaid when Pa asks the blessin' in that enthusiastic way."

It's still safe to take a flying trip in Chicago. When the boys shoot up the town, they don't shoot up.

—o—

You aren't definitely middle-aged unless you wonder at times if that pain is caused by a cancer.

—o—

Radio waves penetrate the remotest jungles, but the savage has no set and it is strange that he is savage.

—o—

Once girls wore many unmentionables. And now they wear nothing worth mentioning.

—o—

The office woman-hater likes to recall that the only deity ever named Mut was an Egyptian goddess.

—o—

A POLICE OFFICIAL SAYS MUSIC WILL DECREASE THE DIVORCE EVIL, BUT HE PROBABLY DOESN'T INCLUDE CHIN MUSIC.

—o—

The average man does his best work after 50, but this doesn't mean drinks.

—o—

The hard thing to decide while reading a detective novel is whether you are madder at the detective's dumbness or the author's.

—o—

Doubtless most of our fire-eating patriots have already picked out the kind of desks they will use in the next war.

—o—

LIVES OF GREAT MEN OFT REMIND US IT ISN'T DIFFICULT TO SEEM GREAT IF THERE ARE ENOUGH DUMB BOYS TO AFFORD CONTRAST.

—o—

The reason a republic is governed by a few is because only a few know what they want.

—o—

The most comforting bedside manner a doctor can have is an apparent indifference to collections.

—o—

One reason why the good are more numerous than the wicked is because the classifying is done by the good.

—o—

Correct this sentence: "When I go to church," said she, "I never notice what the other women have on."

Ten Years Ago

(From The Daily News, Nov. 26, 1917)

Rev. C. A. Meyers of Toronto, Rev. J. P. Westman and J. W. Storey of Calgary have arrived in Nelson to attend the conference of the Canadian Higher Efficiency Test organization.

* * *

Sergeant William Pascoe, who has been two years in Canadian Expeditionary force, has reached Quebec on his way home to Nelson.

* * *

Dr. Gilbert Hartin was a visitor to Sandon this week.

* * *

From Seaford, Sussex, comes word of the birth of a daughter, October 24, to Lieutenant and Mrs. Albert Sullivan. Mr. Sullivan, before going overseas, was for years principal of Nelson Central school, and later provincial high school inspector.

Efficient Housekeeping

By LAURA A. KIRKMAN

REQUESTED FANCYWORK DIRECTIONS

TOMORROW'S MENU

Breakfast
Pears
Cereal
Waffles Sirup
Coffee

Dinner
Roast of Pork
Potatoes Brussels Sprouts
Apple Sauce
Cole Slaw Salad
Orange Meringue Pie

Supper
Egg Salad
Jam Sandwiches
Cake Preserves
Cocoa

Several of my readers have asked for directions for a tatted square inset for a luncheon set. The following are for both a large and a small square:

Small Square for Napkins and Doilies—Use number 30 cotton, and two threads. Use thread on shuttle for making rings, and for chains doubles on second thread. Starting at upper left hand corner, on shuttle thread ring *, 8 doubles, picot, 2 doubles, picot, 8 doubles, close. Tie on second thread and * * chain, 2 doubles (picot 2 doubles), 10 times, ring 8 doubles; join first picot to last picot of first ring made, 2 doubles, picot, 8 doubles, close. (All rings are made the same). Chain, 2 doubles, picot, 8 times, 8 doubles, ring *, joining first picot to second ring of group, chain 8 doubles, ring 8 doubles, picot, 2 doubles, picot, 8 doubles, close, chain 8 doubles, ring * chain 8 doubles, join to picot of second long chain (2 doubles, picot), 8 times, ring * join first picot to last picot on preceding ring.

Repeat chain * * and follow directions.

Large Square for Runner of Luncheon Set—Two threads. Shuttle threads for rings and second thread for chains. Begin at the upper left hand corner and on the shuttle thread, ring 8 doubles, picot, 2 doubles, picot, 8 doubles, close, chain on second thread, 2 doubles (picot 2 doubles) 10 times, ring *, joining first picot to last picot of preceding ring, chain 2 doubles, 9 (picot, 2 doubles) 8 times, 8 doubles, ring, joining first picot to last picot of second ring, chain 8 doubles, ring, chain 8 doubles, ring, chain, 8 doubles, join to picot of second long chain (2 doubles, picot) 8 times, ring joining to first ring of this group, chain 2 doubles (picot, 2 doubles) 8 times, 8 doubles, ring, joining to second ring of this group, chain 8 doubles, picot, 2 doubles 5 times, 8 doubles, ring, * joining to third ring, making a group of 4, chain 8 doubles and follow directions.

Edge—Two threads. On first thread ring 8 doubles, picot, 2 doubles, picot, 8 doubles, close, a tie on second thread and chain 2 doubles (picot 2 doubles) 10 times on ring on first thread, 8 doubles, join to last picot of preceding ring, 2 doubles, picot, 8 doubles, close, chain on second thread, 8 doubles and repeat from beginning.

Address inquiries to Miss Kirkman, and inclose stamped-addressed envelope for reply.—Editor.

NEXT BOARD LUNCHEON IS DUE DECEMBER 8

The next monthly luncheon of the Nelson board of trade will be held Thursday, December 8. By an error, this was referred to as due to be held yesterday.

Gay as a Posy and Dainty as a Ball of Fluff

A BOUYANT thing, spirited and debonnaire, this dance dress with its seductive bodice and the *piff-paff-pouff* of its full skirt is just dedicated to the good times around Thanksgiving season. And—as far as that goes—it can be worn all through the Christmas holidays and earn its "overhead" in sparkle and fascination right up into the Easter dances. The six-gored skirt is scalloped and dips in back to one's heels, "Peacock" style. The little bodice, not to be outdone by the skirt, repeats by shirrings the scallops below. Add to this the V neck back and front and two hand-made bouquets and you will have a Robe de Style as unusual as it is charming. Georgette, silk voile, chiffon, crepe de chine or sheer metallic fabric all lend themselves to the soft fluttering grace of a dance frock. The flowers of mousseline de soie or organdie may have leaves of green or metallic ribbon. *(Copyright, 1927, by Butterick).*

Foster's Weekly Weather Bulletin

Temperature for Month of December, 1927

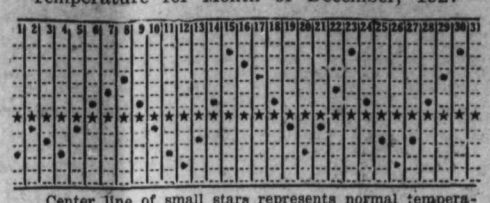

Center line of small stars represents normal temperature for the month, while round dots show the predicted variations.

A storm wave of moderate intensity is expected to cross continent during week centering on November 25 and to follow central transcontinental storm path; this storm wave will occur during a period of below normal temperatures; weather features of this period will be extreme and more than usually severe on central and northern Pacific slope, on north Atlantic slope and in vicinity of Great Lakes. Precipitation on north Atlantic slope during last half of November will decrease from the heavy amounts received in period just previous, but this decrease is expected to be only temporary. Cold wave is expected to follow storm wave centering on 25, but will not be so severe nor extreme as cold wave preceding that storm center was expected to be. Last week of November will average much better weather for outdoor activities than week of 14 to 21, as precipitation and storm force are both to be on a downward trend, but below normal temperatures are expected to be the general average for the continent during 21 to 30.

DECEMBER WEATHER FEATURES

In the northern hemisphere, December crop weather is of comparatively little importance, excepting severe extremes that occasionally kill much winter grains and semi-hardy plants and the receiving or not receiving of such moisture as may be essential to the welfare of general crop conditions for the following spring. In the southern hemisphere, however, December compares with our June and its crop weather is of greatest importance; their wheat is reaching harvest period and their corn is just getting started, being harvested in March.

In North America, December, 1927, will be expected to average closer to normal temperatures and precipitation than has been experienced during November. Weather will be very changeable, but extremes not so great. Warmest period will be 1 to 6; 1 to 14 will average above normal temperatures. Coldest period will be 18 to 22; 17 to 30 will average well below normal temperatures. Precipitation will average about normal for the month for the continent; most precipitation will be expected during weeks centering on 6 and 20, heaviest near 20. Periods of moderately severe storms near 17 and 24; a cold, stormy Christmas with more than usual snow in snow country. Moderate storm waves centering on 10; mild storms 4. Cold wave near 22 expected to reach to gulf. Heaviest precipitation will be expected along and just east of Atlantic coast; heavier on north than on south Atlantic coast of North America.

A total eclipse of the moon will occur on December 8, visible from northern parts of North America as earth passes between sun and moon. A partial eclipse of sun will occur December 24, but will not be visible from points in North America; this phenomenon occurs as moon passes between sun and earth. While little importance is credited to an eclipse by scientists of the present day, it is my belief that many important discoveries relative to free force and its movements will be made from observations during these phenomena. It has been established that there is a considerable difference in the strength of electro-magnetic currents during the contact of an eclipse, but few scientists will admit the possible influence this may have upon earth weather.

What Do You Think?

The Daily News invites letters from readers upon matters of public interest. A nom-de-plume may, if desired, be employed, but every letter must be signed by the writer as a guarantee of good faith, though not necessarily for publication. Letters should be brief, and must avoid personalities. The Daily News does not hold itself, in any way, responsible for the views of correspondents. Letters which contain advertising matter, or propaganda which is classed as advertising, will not be accepted under any circumstances.

Mother Shipton's End of World Prophecy Forgery, He Says

To the Editor of The Daily News:

Sir—With reference to Mr. J. T. Bealby's letter which was in The News on November 12, he speaks of Mother Shipton's farrago of anticipations, and about the end of the world in 1881. I have heard from a good many people that Mother Shipton prophesied the end of the world in 1881.

Now this appears to be a mistake. If anybody has the Encyclopaedia Britannica, eleventh edition, Volume 24, look at pages 988 and 989, and you will find that this was one of a series of forgeries, to which Charles Hindley, who reprinted in 1862 a garbled version of Richard Head's life, confessed in 1873.

I am not writing to uphold Mother Shipton, but just to correct a mistake if possible, nor do I say she had divine inspiration.

GOD'S WAYS NOT MAN'S

But I believe that God speaks in many ways strange to man's way of thinking, as he did when he spoke through a dumb ass, speaking with a man's voice (II. Peter, chapter 2, verse 16).

Because the foolishness of God is wiser than men; and the weakness of God is stronger than men. (I. Corinthians, chapter 1, verse 25).

I hope I have not taken up too much of your valuable space.

A READER IN SASKATCHEWAN.
Gull Lake, B.C., November 21, 1927.

Drayton Writes That Kaslo Prospector and He Are in Agreement

To the Editor of The Daily News:

Sir—In your issue of November 19 you published a letter from Mr. E. F. Timms, of the Kaslo Prospectors' association. This letter is that of a sincere and courteous man expressing a difference of opinion, but giving and taking no offence. After the letter Mr. Mulholland wrote, it is a real pleasure to hear from such a correspondent, even though he imagines a difference of opinion exists between us.

Let me hasten to point out to Mr. Timms that I agree with all he says of the mineral resources of the Slocan country. If Mr. Timms will read over the report of my address in Cranbrook I think he will be forced to admit that I never said anything at all expressing a lack of faith in the mineral resources of the Kootenays. On the contrary, I hold exactly the opposite opinion, which opinion—shared by Mr. Timms—was the basis of my argument. I am in no way responsible for the heading of the article that appeared in the Cranbrook Courier, and the report of my address appearing under it was very incomplete. I hope Mr. Timms will read my answer to Mr. Mulholland which I sent you some days ago. If he does, I believe he will find that we are in agreement, and that the difference he imagines is the result of Mr. Mulholland's gross misrepresentation of what I said.

I look forward with much pleasure to a visit to the Slocan country when I return from New York next spring. I want to see that country, and I particularly want to meet Mr. Timms. A man who writes as courteously as he does, when he believes we are in opposition, must be a very pleasant man to know when we are agreed.

WILLIAM A. DRAYTON.
Fort Steele, B.C., November 23, 1927.

Twenty Years Ago

(From The Daily News, Nov. 26, 1907)

D. C. McMillan and D. Kennedy, late of Chicago, have opened a photographic studio in the Allan block.

* * *

A gang of three men are being employed by the city at the present time fixing up the sidewalks where they are defective, for the winter.

* * *

It has been decided to proceed at once with the flooding of the rink, so as to take advantage of the first real frost.

* * *

The road between Thrums and Slocan Junction has been completed within half a mile of Slocan river.

Over Seventy-five Thousand Autos Are Registered in B. C.

VICTORIA, Nov. 25. — Automobile registrations in British Columbia up to October 31, totaled 75,482 as against 67,012 for all of last year.

"Build B.C."

Pacific Milk Local Here

Mr. George Maxwell of this city has written a very pleasing letter in reference to using British Columbia products. He says Pacific Milk is pointing in the right direction, and singles out United States as a country made wealthy by local patronage. Tariff, he says, made the States.

PACIFIC MILK

Factories at Ladner and Abbotsford

"BUILD B. C."

Door Mat Special

We have received a large consignment of special

Cocoa Door Mats

Which we are offering at Each 69c

QUALITY RIGHT. ACT QUICKLY.

NELSON HARDWARE CO.

Wholesale and Retail "Quality Hardware"

NELSON, B. C.

BISHOP HAS MANY ENGAGEMENTS HERE

Two Dates St. Saviour's, One Redeemer, Three Trail, All Within One Week

Rt. Rev. A. J. Doull, bishop of Kootenay, will spend the ensuing week in this district. Sunday morning he will officiate at an ordination service at St. Saviour's church here, when two priests will be ordained, and Sunday evening he will hold a confirmation there.

Monday evening he will be the guest of the Church of the Redeemer at a reception.

Wednesday, St. Andrew's day, he will participate in the patronal services of St. Andrew's church, Trail, which will take place morning and evening, the evening service merging into a social. Thursday he will hold a confirmation service there.

His lordship will officiate some time in the near future at the induction of Rev. C. Blay, now at Enderby, as rector at Rossland, but the date for this has not yet been set.

Will Appeal for New Trial for Condemned Youths, Westminster

NEW WESTMINSTER, B.C., Nov. 25.—An appeal for a new trial will be entered against the sentence of death imposed upon two Vancouver youths, George Burgess, 18, and John McKenzie, 17, found guilty by the New Westminster assize jury on a charge of murder of Otto Bosch on a freight train at Ruby Creek, July 22, it was announced today by Alex Henderson, K.C., who, with Stuart Henderson, is acting as counsel on behalf of the condemned youths.

Divorced 20 years ago, Captain John Keen, aged 69, and Mrs. Anna Halbert, were again married in Philadelphia, Pa.

Soviet Does Not Refuse to Resume Diplomatic Relations With Britain

MOSCOW, Nov. 25.—The Soviet government "does not refuse" to resume diplomatic or trade relations with Great Britain on basis of mutual non-interference in each other's affairs, Alexis Rykoff, president of the council of people's commissaries, said today.

But, added Rykoff, it is necessary that the British government should not place responsibility on the Soviet for the action of organizations for which it cannot in any way be responsible.

(The Soviet frequently had disavowed the activities of third internationals, which, it claimed, in no way can be regarded as part of the Soviet government.)

RHEUMATISM

Apply Minard's Liniment to the aching spot and get quick relief. The remedy your grandmother used. Nothing to equal it. 11

MINARD'S "KING OF PAIN" LINIMENT

BABY'S OWN SOAP

Best for Baby Best for You

Home for Christmas via CANADIAN PACIFIC STEAMSHIPS

SAILINGS

FROM MONTREAL AND QUEBEC

MELITA ..... NOV. 25
to Belfast, Greenock and Liverpool

FROM ST. JOHN

MONTCLARE ..... DEC. 6
to Belfast, Greenock and Liverpool

MONTROSE ..... DEC. 9
to Belfast, Greenock and Liverpool

MONTNAIRN ..... DEC. 14
to Cobh, Cherbourg and Southampton

MONTCALM ..... DEC. 15
to Belfast and Liverpool

MELITA ..... DEC. 22
to Greenock and Liverpool

CABIN—TOURIST III.—THIRD CLASS

Low Round Trip Rates: Tourist III. Cabin and Third Class.

Berth Reservations can now be made. Details and Literature from any Agent or Write

J. S. CARTER, DISTRICT PASSENGER AGENT
NELSON, B. C.

Building Material

Let us figure your bills of Building Material. Coast Lumber a specialty.

JOHN BURNS & SON

She Failed to Dissuade Him

ONE pleasant summer evening I was discussing Mutual Life Insurance with a farmer, seated under a tree in front of his house. The farmer's wife kept coming to the door to call him.

She was averse, he told me, to his taking insurance, having other and, in her opinion, more pressing uses for the money.

Fortunately, his own better judgment prevailed. Two years later, he died of pneumonia, leaving his widow with a mortgaged farm, several small boys and a fair-sized Policy in The Mutual Life of Canada.

That Mutual Policy was the anchor which saved the farm and kept the family from drifting apart. By its aid, she was able to keep the farm and educate the boys.

Let a Mutual Agent show you how to safeguard your family's interests.

TRUE STORIES about LIFE INSURANCE by a REPRESENTATIVE of the MUTUAL LIFE

The MUTUAL LIFE OF CANADA Waterloo Ontario

J. D. BRACKETT, Dist. Manager, Cranbrook, B.C

JAMES SKINNER, Representative, Trail, B.C.

313

1412

Cosy Slippers

FOR MEN WOMEN CHILDREN

OUR LINEUP IS COMPLETE IN COSYS

Moccasins, Felts, Leather, Satins and Patent Leather—

Men's ..... $1.65 to $4.00

Women's ..... $1.25 to $5.00

Children's 90¢ to $2.00

R. ANDREW & CO.

Leaders in Footfashion

KASLO NOTES

KASLO, B.C., Nov. 25.—Wednesday, Mrs. James Anderson entertained a number of friends to luncheon, honoring Mrs. Penny, who has recently arrived in Kaslo to make her home, and Mrs. W. A. Allen, who is leaving shortly to make here home at the coast. The other guests were Mrs. R. A. Chester, Mrs. H. D. Dawson, Mrs. J. H. Stubbs, Mrs. T. P. Lane, Miss Elizabeth Giegerich and Miss Helen Bennett. Later, Mrs. Anderson took her guests to the badminton club, where she and Miss Bennett were the tea hostesses.

Col. H. Yuill has returned from a week spent in Vancouver. He was accompanied by Mrs. Yuill and their son, Donald, who will make their home here for the winter. They are taking up their residence in the apartment in the Alexander block.

Alex Erickson is down from the Daykak for a few days.

Mr. and Mrs. Oliver Harris were Nelson visitors during the past week.

William Myers and George Johnson, who have been leasing the Monte Cristo at Blaylock, have arrived in town to spend the winter.

Arthur Lakes, M.E., of Nelson, was a Kaslo visitor Wednesday.

Mrs. S. A. Hunter is spending a few days in Nelson this week.

Bobby Laughton of Nelson is a visitor in the city, the guest of Mr. and Mrs. A. T. Garland.

R. McNally of Vancouver spent Thursday in town.

J. H. Tinkeas has returned from his ranch in Saskatchewan, where he has spent the past few weeks.

Mrs. M. S. Davys was joint hostess with Mrs. J. J. Binns at the recent bridge held at the home of Mrs. Binns in aid of St. Mary's women's missionary funds.

James Foulds is down from the Silver Bear for a few days.

Owing to the church bazaar being held in the drill hall the next three Saturdays, the Badminton teas will be given Wednesday afternoons instead of Saturdays.

L. S. Bradley and Jack Adams of Nelson spent Thursday in town.

A. J. Harris is down from the Charleston mine at Retallack and will spend a few days in the city.

M. J. Baker of Silverton is a visitor in town.

E. Holm of Kettle valley was a visitor to the city Wednesday.

W. F. Trant, inspector of post offices, arrived from Vancouver Wednesday and is making inspection of post offices in Kaslo and immediate district.

F. E. Archer has presented a piano to the local Orange lodge, it being recently installed in the lodge rooms.

PLEATED SKIRTS AND DRESSES CLEANED

H. K. FOOT

High-Class Dyer and Cleaner

Fairview, Nelson, B.C.

EIGHTEEN-POINT BUCK FALLS IN CRANBROOK

CRANBROOK, B.C., Nov. 25.—Fred Ryckman of the Indian department, hunting with his brother, near Kitchener, on Monday, killed a white-tail buck with the most beautiful set of horns ever brought into Cranbrook. The horns were eighteen points and perfectly symmetrical.

Protect Your Piano

Don't make your piano a convenience for the tuner. What else have you in your home that is so valuable, and costs so little for its yearly upkeep? Delay is costly, and sometimes disastrous not only to the instrument, but to the musical ear of your child you are trying to develop.

Are you aware you have a real tuner living in your town of Nelson?

L. SINGLETON,
Expert Piano Tuner.
Mason & Risch, Ltd., Nelson.
Ed. Hall's Music Store, Trail.

Sore, Tired and Blistered Feet

Bathe them in hot water, then rub well with MINARD'S LINIMENT. It will relieve you. Never be without a bottle. 10

MINARD'S "KING OF PAIN" LINIMENT

Native Daughters Entertain at Cards and Dance, Cranbrook

CRANBROOK, B.C., Nov. 25.—At the card party and dance held by the Native Daughters of Canada in the K. of P. hall Wednesday evening honors in whist were carried off by Mrs. W. Pritchard and Don Dallas. The consolation prizes went to Miss Hazel Bowley and F. J. Harbinson. The bridge was won by Mrs. Stewart McIntosh and W. L. Rutledge, and the consolation by Mrs. Rutledge and W. C. Thompson. Twenty-five tables were filled for cards.

Dancing was indulged in after the cards were finished and during an intermission Dr. J. W. Rutledge presented miniature cups to 14 of the boys who had participated in the senior lacrosse games during the season. George T. Moir, on behalf of the Amateur Athletic association, gave a strongly appealing address on behalf of amateur sport.

Creston Institute Is at Home to Its Members and Friends

CRESTON, B.C., Nov. 24.—Creston and District Women's institute had a dozen tables of players out Wednesday night for the first of the season's bridge parties given for members and their escorts at which the winners at cards were: High score, Mrs. Ernest Driffil of Kitchener and C. H. Hare; consolation prizes went to Mrs. A. Manuel and Mrs. McGonegal. The at home was staged in the Parish hall, which was nicely decorated for the occasion. Mrs. Lillie was at the head of the committee handling the refreshments, and provided a very sumptuous lunch. The prizes were given out by the president, Mrs. R. Stevens.

Contractors Boyd and Craig Busy on Walks in Creston Village

CRESTON, B.C., Nov. 25.—Although the weather is none too favorable, Contractors Boyd & Craig are making great headway at putting down sidewalk extensions on Barton avenue, and on the new stretch of Vancouver street that has just been opened between Victoria and Barton avenues. Contractor L. N. Leamy has four teams on the gravel haul from the Laermonth pit for road betterment on Barton and Victoria avenues, Vancouver street and Hillside road, and it now looks as if his undertaking to place 625 yards will be completed by December 15. He is averaging about 30 yards a day.

CRESTON NOTES

CRESTON, B.C., Nov. 25.—Mr. and Mrs. T. C. Dickson are having a visit this week from their son, Arthur, and his bride, formerly Miss Helen Rae Beards of Vauxhall, Alta., who were united in marriage by Rev. Mr. Villett at Taber, Alta., United church on Monday.

Mr. and Mrs. C. W. Allan arrived home Monday from their honeymoon visit at Spokane and Calgary, and for the present are occupying the furnished house of Frank Staples. H. Cummings, who had been in charge at the Imperial bank in Mr. Allan's absence, left for Vancouver on Wednesday.

Mrs. E. Driffil of Kitchener is spending the week in town, a guest of her sister, Mrs. George Young. Mrs. Howard is another Kitchener visitor this week, stopping with Mrs. James Carr.

Miss A. Doyle, accountant with Creston Growers, limited, got back on Tuesday from a few days' visit with her sister, Mrs. Donneau at Fernie.

The curling enthusiasts had a well-attended bee on Wednesday afternoon, when things around the rink were put in good shape, and flooding can take place just as soon as the weather takes the turn for the colder.

Creston Milk Prices Go Up Owing to the Shortage of Feed

CRESTON, B.C., Nov. 25.—The shortage of hay, due to inability to harvest the crop on the flats, and higher prices on other feeds, is responsible for a second advance in the price of milk in the last three months. Jersey milk is now retailing at 15 cents a quart, with a second grade milk going at 11 cents.

Mrs. Nancy Turrentin, aged 100, of Pana, Ill., has smoked daily for 60 years.

If Your Wife

objects to you smoking in the house, try our Special Mixture and she will insist on your doing it. Bee Cee Cigars going strong.

BUSH'S

SOCIETY

This column is conducted by Mrs. M. J. Vigneux. All news of a social nature, including receptions, private entertainments, personal items, marriages, etc., will appear in this column. Telephone Mrs. Vigneux at her home on Silica street.

Mrs. Francis Wilson of Vancouver was the guest of honor yesterday afternoon when Mrs. Archie Donaghy, Kerr apartments, entertained at a charmingly arranged bridge tea. Mrs. Donaghy chose yellow chrysanthemums for her floral decorations. Miss Helen Murphy was the winner of the prize for top score, while Mrs. E. G. Matthew won the consolation. The guests were Mrs. Wilson, Mrs. E. G. Matthew, Miss Marion Blackwood, Miss Aloise Wragge, Mrs. Arthur Lakes, Miss Toots Miller, Miss Mildred Irvine, Miss Phyllis Church, Miss Dorothy Armstrong, Miss Margaret Arthur, Mrs. George G. MacAfee, Miss Telen Murphy, Miss Aileen Mansfield and Miss Mhora McDonald.

• • •

A. E. Collins left last night for Penticton.

• • •

Rev. Norman Larmonth, rector of St. Andrew's church, Trail, and rural dean of Nelson, left on the noon train yesterday for his home after attending the sessions of the diocesan executive.

• • •

Thursday afternoon Mrs. G. L. Landon and Mrs. C. Darough were hostesses to the members of Mrs. Alex Carrie's circle of St. Paul's United church, when those present were Mrs. T. F. McKechnie, Mrs. H. E. Dill, Mrs. D. Boyd, Mrs. M. Maloney, Mrs. A. J. Dill, Mrs. G. B. Russell, Mrs. William Stewart, Mrs. Percy Bates, Mrs. Archie Donaghy, Mrs. James Brodie, Mrs. J. A. Curran, Mrs. E. Obenchain, Mrs. McCallum, Mrs. William Ramsay and Mrs. Carlton J. Currier.

• • •

Mr. and Mrs. T. S. Jerome, Victoria street, have as their guest Mrs. Jerome's mother, Mrs. A. Scott of Ainsworth.

• • •

Mrs. Campbell of Salmo spent yesterday in town shopping.

• • •

Mr. and Mrs. R. A. Peebles, Latimer street, have as their house guest Alex Dow of Vancouver, who formerly resided in the city.

• • •

Mrs. W. Whiteley of South Slocan spent yesterday in Nelson.

• • •

Miss Florence Evans, who has been a patient in Kootenay Lake General hospital, left last night for her home in Nakusp.

• • •

Mrs. D. McEwing of Salmo was a visitor to Nelson yesterday.

• • •

Mr. and Mrs. J. A. Irving, Hoover street, have had as their guest for the past couple of months, Mrs. Irving's mother, Mrs. J. R. Stewart, who left last night for Summerland, where she will visit a few days with friends en route to Vancouver.

• • •

Major Turner Lee of Bonnington was a visitor to the city yesterday. He and his daughter, Miss Nancy, expect to leave from Saint John, December 9, on the Montrost for England.

• • •

Mr. and Mrs. R. Haggart, Mill street, have had as their guest Miss E. A. Thompson of Trail, who has returned to her home.

• • •

Charles F. Sherwin of Riondel spent yesterday in town, shopping.

• • •

L. W. Sells with his daughters, the Misses Constance and Dorothy of New Denver, expects to leave on December 9 on the Montrose for England.

• • •

W. M. Archibald of Rossland arrived in town Thursday night from Kimberley.

• • •

Mrs. Roy Pollard, Mill street, entertained informally at the tea hour, Thursday.

• • •

T. Powell leaves December 14 for Auckland, N.Z., and anticipates sailing on the Niagara from Vancouver.

• • •

D. Jones of Rossland was a visitor to town yesterday.

• • •

Kenneth Campbell, ex-M.P.P., who has recently returned from three months abroad, left last night for his home in Vancouver.

• • •

Mrs. C. Gray of South Slocan spent yesterday in town.

• • •

Mrs. J. McCallum of Kootenay Bay arrived in the city yesterday to be the guest of Mr. and Mrs. McPherson, Gore street.

• • •

Mrs. G. S. Mears and child left last night for Penticton.

• • •

W. Everett of Trail spent yesterday in the city.

• • •

The members of Mrs. Thomas Gibson's circle of St. Paul's United church met Thursday at the home of Mrs. W. M. Myers, when she and Mrs. A. M. Young were the hostesses of the afternoon.

Those present were Mrs. David Laughton, Mrs. T. Gibson, Mrs. Donald McLeod, Mrs. J. Long, Mrs. J. H. Argyle, Mrs. Robert Armstrong, Mrs. Dan McEachern, Mrs. A. J. Miller and Mrs. D. McLean.

• • •

E. H. McKay left last night for Nakusp.

• • •

Miss Eleanor Rowett and her brother expect to leave Nelson shortly for the east, whence they will sail on the Montclair for England.

• • •

Yesterday afternoon Mrs. J. A. Gibson, Vernon street, entertained at two tables of bridge, when her guests were Mrs. John Cartmel, Mrs. L. V. Rogers, Mrs. A. D. McLeod, Mrs. James O'Shea, Mrs. W. M. Walker, Mrs. J. G. Bunyan and Mrs. E. G. Smyth.

• • •

Judge J. A. Forin left last night to hold court in Golden for Judge G. H. Thompson of Cranbrook, who has been called to Toronto on account of the death of his mother.

Meagher's

611 Baker Street. Phone 200.

November Sale of Ready-to-Wear

Unusual values in Women's and Children's Readv-to-Wear for Saturday. Every article is up-to-the-minute in style and our usual standard of quality.

WOMEN'S COATS AT SAVING PRICES

Fur-trimmed Coats of soft rich materials, with crush or shawl collars of fur, and lined throughout. Sizes 36 to 44. Regular values $35.00 to $95.00 each. SALE PRICE $25.00 TO $76.00 EACH.

MISSES' COATS $5.00 TO $15.00 LESS

Made in sizes 15, 16 to 20. For Misses or small women. Developed of all-wool Duvetine, Needle-Point and Broadcloth. New fall colors and with shawl or crush collars of rich furs. Regular values $25.00 to $75.00. SALE PRICE, $20.00 TO $60.00 EACH.

SPECIAL CLEARANCE OF AFTERNOON DRESSES AT $16.95 EACH

Flat Crepe and Crepe-back Satin Dresses in all the new colors and Black. Sizes 16 to 42. Values to $39. SALE PRICE, $16.95 EACH.

SPECIAL SALE OF MILLINERY AT 20 PER CENT LESS

Smart tailored Hats of Imported Felts or Metal and Velvet combinations. Small or Medium headsizes, and in a range of colors. Regular $5.00 to $15.00. SALE PRICE, $4.00 TO $12.00 EACH.

PARALYSIS VICTIM IS LAID TO REST

Funeral of Lou Jean Robinson Is Private; Many Floral Tributes

The funeral of little Lou Jean, 2-year-old daughter of Mr. and Mrs. Louis Robinson of Benton Siding, who died Thursday after suffering for eight days from infantile paralysis, was held yesterday afternoon from the Standard Undertaking parlors. There were many beautiful floral tributes.

Rev. W. C. Mawhinney of Trinity United church officiated at the parlors and at the graveside. The funeral was a private one, only a few relations and intimate friends attending.

SLOCAN CITY NOTES

SLOCAN CITY, B.C., Nov. 25.—Mr. and Mrs. L. Larson, who spent the summer at Evans creek, where Mr. Larson was employed by Lingle & Johnson, spent a few days in town during the week.

Thomas Choate of the C.P.R. dispatcher staff in Nelson was in town a few days ago to see his friend, W. A. Jackson, who is in very poor health.

Mrs. E. Marshall of Silverton was in town for a few days, the guest of Mrs. Walter Clough.

H. D. Lea and B. Carter, who have been employed at the Sovereign mine at Sandon for some time, arrived home on Monday.

Chair Warmers in the Vienna Coffee Shops Will Be Charged Tax

VIENNA, Nov. 25.—"Chair-warmers" in Vienna's numerous coffee houses are to be taxed—about five cents an hour.

The tax has been decided upon by Minister of Finance Kienbeck, who has been searching for new sources of state income.

Australia Is on the London Market for a Large Money Loan

LONDON, Nov. 25.—Australia once more is in the London market for a big loan. This time it is for £7,000,000 ($35,000,000) five per cent interest at 97½. The loan is issued under the new arrangement of central borrowing through the Australian Loan council, and is on behalf of the Commonwealth and four Australian states, Queensland, South Australia, Western Australian and Tasmania.

Australia raised $35,000,000 in London in July last, and in August raised $40,000,000 in New York.

A WANT AD IS BOTH CHEAP AND EFFICIENT. TRY IT

Winter Protection for Your Car

FIREPROOF AND FROST PROOF STORAGE

DEAD STORAGE $4 PER MONTH

LIVE STORAGE $5 PER MONTH

IN OUR NEW STEAM-HEATED GARAGE!

Every car brought in for winter storage is thoroughly washed and cleaned before being put away.

Your battery is taken out and put on charge every 10 days for the small sum of $1.00 per month.

PHONE US FOR SPACE

NELSON TRANSFER CO., LTD.

Cor. Vernon & Stanley Sts. Nelson, B. C.

PHONE 35

Use Pasteurized Milk for the Children

It is particularly necessary for the milk used by children to be safeguarded by pasteurization.

For adults, too, it is equally necessary that the milk supply should be guarded against impurities.

Phone 290 for guaranteed delivery by 6 a.m.

CURLEW CREAMERY Co., Ltd.

BUTTER ICE CREAM MILK

All Perfectly Pasteurized Products

Your home should come first—music makes the home

Christmas Pianos

The Willis

This Christmas let DAD make the one SUPREME present to the whole family!

A small payment now will hold any piano from our stock; the balance can be arranged on convenient monthly payments.

We are prepared to make a very attractive proposition to anyone intending to buy a piano for the family.

Kootenay Music House

(WM. H. RAMSDEN)

SUGGESTIONS FOR YOUR CHRISTMAS GIFTS

No need to wonder what to get that appeals as a genuine useful gift. Just leave your wants to us. For instance, here are a few articles. Our stock will satisfy the youngest to the oldest in the family. What more can we do for you? Yes, we can save you money, too.

Chesterfield and Chairs to match
Odd Easy Chairs and Rockers
Library Table
Lady's Writing Desk
Music Cabinet
Piano Lamps
Library Lamps
Card Tables
Magazine Stands
Center Tables
Gate-Leg Tables
Dinner Wagons
Pictures
Down Comforters
Genuine Wool Blankets
Rugs
Tinker Toys
Dolls, the best made
Dolls' Carriages
Dolls' Cradles
Dolls' Swan Cart
Dolls' Beds
Teddy Bears
Kiddie Kars
Boys' Wagons
Velocipedes
Boys' Autos
Boys' Sleds
Cutters
Rocking Horses
Child's Desk and Chair
Shoo Fly Rockers
Kindergarten Sets
High Chairs
Rockers

SEE OUR DOLLAR TABLE. EVERY ARTICLE $1.00

Standard Furniture Co.

Complete House Furnishers - Nelson, B. C.

JOY

By BARBARA WEBB

A STORY OF LOVE, TRIAL, TEMPTATIONS AND TRIUMPHS

SYNOPSIS

Joyce Daring is left homeless when her parents separate. She gets a job as a telephone operator in a hotel. Her mother disappears mysteriously, and her lover, Henry Deacon, returns to college. An old friend of his, Carter Deland, a bachelor clubman, introduces her to a circle of society girls, and rushes her himself. Joyce turns her attention to her roommate, Gladys Warner, who is revealed as the wife of Forrester Maltby, scion of a wealthy family, whose death uncovers their tragic marriage. While Gladys goes to New York for the body, she leaves Joyce to break the news to Mrs. Maltby, who has opposed the marriage bitterly.

CHAPTER XXVII.

A Mother's Tragedy

Joyce spent a wakeful night.

She felt that the problem Gladys had left her was one that was too much for her to cope with. True, she might telephone the message to Mrs. Maltby, or she might send a written note by a messenger. But she longed to perform the service in person, that she might defend Gladys as far as possible from her mother-in-law's resentment.

As she was turning the matter over in her mind the thought of Deke's mother came to her. Mrs. Deacon might even know Mrs. Maltby. Joyce could tell her the story from Gladys' point of view. Mrs. Deacon could advise Joyce.

"Perhaps she'll even go with me," thought Joy.

She hurried down to the telephone, and a few minutes later was talking to Deke's mother.

"Yes, indeed, Joy, I can see you this morning, right away if you wish," said the kind voice. "Can you come up here?"

"That's just what I'd like to do," said Joy. "You see, it's something confidential, and I want to talk to you and ask your advice.

"Then let me send the car down for you. Can you be ready in half an hour?"

"Yes, I can," said Joyce gratefully. "That is awfully kind of you, Mrs. Deacon."

While she waited she thought over the story she had to tell, and decided to tell it without any reservations.

Mrs. Deacon had sent the family motor after Joyce, and was waiting for her in her own little upper sitting room, a room that she loved, for in it were all the treasured old pieces of furniture that had been her's, and her mother's, and her grandmother's before her.

"Can the child have become involved with Carter Deland?" she wondered. "Or can it be that she has some further bad word from her mother? At any rate she herself is a dear girl and I feel very glad that she has turned to me."

She was writing at her old-fashioned walnut desk when Joy was shown in.

She made the girl sit in a low Martha Washington rocker, while she settled herself on an old-fashioned sofa at the girl's side.

"Now tell me all about it," she said encouragingly.

Joyce plunged into her story, first telling Mrs. Deacon the history of her friendship with Gladys.

"Maybe I'm wrong," she said, "but I just somehow felt that Gladys herself would be sorry if she didn't let his mother know in time to do her part in the funeral and everything."

"You are very right, my dear," said Mrs. Deacon. "I remember the story well. It was in all the papers several years ago, how Forrester Maltby had married this chorus girl, how his people objected. Then they all rather dropped out of sight. My own impression was that the girl had lost interest in him when he went into the sanitarium. I know Mrs. Maltby slightly. She is a very distant woman. She was intensely proud of her son. The family has a history of alcoholism and she nearly died of shame when Forrester was expelled from college because of drunkenness.

"Then when he had this stroke in New York and she found a chorus girl presiding over his apartment, I can see how it was a serious blow. I think that her husband left all his money to her in trust for Forrester because of this tendency to alcoholism. That would account for his not having any income of his own."

"Do you think I should go to see her myself?" Joyce asked.

Mrs. Deacon looked at the brave little figure before her, willing to face so complicated a situation for the sake of her friendship. "She's as genuine as the sunshine," she thought. "Would you like me to go with you?" she asked aloud.

"Oh, Mrs. Deacon, if you only would! I've been wanting to ask you, but I didn't quite dare. I didn't know how you'd feel about it." Joy clasped Mrs. Deacon's hand in her gratitude.

They left the house presently and Mrs. Deacon gave the chauffeur the address of the Maltby home.

The drove up a fine driveway, bordered with tall trees, and Mrs. Deacon gave the chauffeur her card to send in to Mrs. Maltby. In a few moments a grave and ancient old butler admitted them to a high reception room where a small grate fire was doing its best to drive off the morning chill.

There was the rustle of a skirt and a tall, thin woman entered the room. She was dressed in black silk, and had about her an air of gloomy sternness. Joyce felt her heart sink.

"Good morning, Mrs. Maltby," said Mrs. Deacon, rising and extending her hand. "This is my young friend, Miss Daring."

Mrs. Maltby took Mrs. Deacon's hand and bowed frigidly to Joyce.

"It has been some time since I received any caller in the morning," she said. "The old custom of calling or leaving cards seems to have died entirely."

"Yes, it has," Mrs. Deacon agreed. "And perhaps it isn't fair to let you think any longer that we have come on a social call. Miss Daring, who has lived for several months with your son's wife, has something to tell you."

At this mention of her son's wife, Mrs. Maltby became more frigid than ever. Joyce was honestly frightened, but a glance from Mrs. Deacon, steady and kind, cheered her and she began her story.

With all her young ardor, she tried to make Mrs. Maltby see Gladys' devotion to Forrester. With all her power of sympathy she tried to soften the girl's decision to go after her husband's body without notifying the mother.

"Truly, Mrs. Maltby," she concluded, "I believe that Gladys cared very deeply for your son. So much so that she is going to sell the engagement ring he gave her to help pay for the expense of bringing him here."

"I shall certainly do nothing so undignified as quarrel over my son's body with this young woman," said Mrs. Maltby after a pause. "The news of his death is no surprise to me. I have been expecting it for some time as I have kept closely in touch with conditions there. There is a family burying ground in the park about the house here. All the Maltbys for several generations have been laid to rest there. May I ask you to use your influence with this girl to persuade her to let me place Forrester's body there—beside his father?"

There was a quaver in her voice and Joyce for the first time felt a certain fear of the woman leave her. "Why, she's lonely, and terribly sad," thought Joyce.

"Why not ask her yourself?" Joyce suggested. "I am sure that if you make her see how much it means to you, she will be glad to do it."

"I should never expect to have this girl understand my point of view," said Mrs. Maltby stiffly.

"I think the thing that would count most with Gladys would be the feeling that she might have some part with you in keeping her husband's memory alive," said Joyce.

"And I think the thing that would count most with her would be the knowledge that if she can prove that my son made his marriage while of sound mind she is heiress to half a million dollars," said Mrs. Maltby with a certain cold passion.

"Half a million dollars?" said Joyce faintly.

"Under the term of his father's will, Forrester was to inherit half a million dollars unconditionally on his thirtieth birthday. He was thirty last month, just ten days before he died."

Mrs. Deacon made a slight movement. "Do you intend to contest the marriage, Mrs. Maltby?" she asked.

"I fully intend to prove that my son married this girl while he was under the influence of liquor. Understand that they have never lived together as man and wife. I have no intention of surrendering any part of the Maltby fortune to an adventuress," Mrs. Maltby spoke with cold finality.

"Then I think you have done all that is necessary for you to do, Joyce," said Mrs. Deacon, rising. "But you cannot expect Mrs. Maltby to let her husband rest where she is not welcome to visit his grave," she added to the older woman.

"Wait." Mrs. Maltby motioned her guests into their chairs again. For a time she sat thinking, her lips moving from time to time as in pain.

"Suppose I agree in writing to make no effort to keep—my son's widow" she spoke the words with effort, "to keep my son's widow from her share of his estate. Do you think she would be willing for me to have a mother's part in this last rite that any human can perform for him?" She made no effort to control the slow tears which coursed down her face.

"I think that all you need to do is to be a little friendly to her," said Joyce "She doesn't really hate you. And right now she is all ready to let you do whatever you think is your part in caring for him."

Mrs. Deacon sent a glance of approval at Joyce.

"Then I shall send her a wire at once asking her if she will let me meet her when she arrives with my son's body," said Mrs. Maltby. "And although I shall not mention it now in time I shall tell her that she will come into an estate of five hundred thousand dollars. May I ask you both to accompany me."

She rang a bell. "Let me offer you some refreshment," she said.

Presently the butler appeared with a tray on which stood three glasses of thin sweet old wine. There were tiny English biscuits on a plate. He offered the tray gravely to the three women.

They made their farewells, promising to meet Mrs. Maltby at the station Monday evening.

Gladys, wan from weeping, and the strain of the journey, cast a glance of suspicious surprise at her mother-in-law when she saw her with Joyce and Mrs. Deacon, though she kissed the offered cheek promptly enough. The little party of four women made its way through the station to the Maltby limousine and rode silently out to the great pile of stone, that had housed three generations of the Maltby family.

Joyce left at noon to go to work.

The brief funeral services were to be held late that afternoon and Forrester Maltby would rest beside his father and his grandfather, his short and unhappy life at peace.

When she got home that night she found Gladys huddled on the bed, her eyes red with crying, her whole aspect woebegone.

Joyce kissed her sympathetically. "Poor Glad," she said. "You've had a hard time."

"I had the worst time of all today when she was so good to me," said Gladys. "What did you do to her, Joyce? She sent me a $1000 by telegram when she wired she wanted Forrester buried in the family burying ground. She asked me today to wear my rings," holding up her thin white hand to show Joyce the solitaire and diamond set wedding ring. "And she told me," here Gladys stopped for breath. "she told me I would inherit five hundred thousand dollars."

"She told me that, too. It's rather wonderful, Glad, though it doesn't seem right to think much about it with Forrester just dead," Joyce said soberly. "I suppose I'll be losing you soon."

"No you won't," said Gladys. I'm not going to take that money."

"Not going to take it?" Joyce repeated.

"Not a penny of it," said Gladys. "First, because I never really was Forrester's wife. I was fond of him and I did what I thought was my duty to him, but I never loved him. But most of all I can't touch that money, Joy, because for two years I've been desperately in love with another man."

TOMORROW—A sweet wholesome girl can penetrate the chill of the coldest hostess, Joyce Daring learns when she is placed accidentally in a position to be of service to one of the society leaders of the town. How does this friendship affect her future life? Read tomorrow's fascinating instalment of "JOY," the love story of an American girl.

Intense Pains in the Back

This remedy gave great relief

Recommends it to hundreds of people

Wm. Hollis, Birmingham, England, learned of Gin Pills in Montreal, ten years ago. He suffered intense pains in the back, caused by deranged kidneys. Gin Pills were recommended to him. He writes:

"I had great relief from kidney trouble after using Gin Pills. I have recommended them to hundreds of people in England and Scotland. I have given many Gin Pills to people troubled with their backs, and everyone has given them the best of recommendations.

"A friend of mine, Wm. Osbund, of Birmingham, suffered a long time with rheumatism and swollen feet. I gave him twelve Gin Pills and for the last year he has felt no pain.

"Thanking you and Gin Pills for the relief given me and scores of others that I recommended them to."

If you have pains in the back, swollen feet or hands, brick dust deposits, constant headaches, failing appetite, suppressed or too frequent urination or feel dizzy, look to your kidneys. Deranged kidneys lead to sciatica, rheumatism, lumbago and other painful maladies. Get a box of Gin Pills at once. 50c at all druggists. National Drug & Chemical Company of Canada, Limited, Toronto, Canada. 123

POTATO MEN SAY CONTROL SAVED THEIR PRODUCT

Committee of Direction Finds Itself Popular as a Consequence

BLACK PAYS VISIT TO PRAIRIE CENTERS

Says on New Buying Deal the Buyer Entitled to the Strict Grade

The weekly letters of the committee of direction have been omitted for the last few weeks owing to the absence of O. W. Hembling at the coast on potato control, and the absence of the chairman on the prairies investigating conditions there.

The potato situation presents innumerable difficulties, due to the oriental aspect of the business. The committee, however, through Mr. Hembling, has been very persistent in enforcing the act wherever possible, and the result is that the white growers in the dry belt are understood to be more completely behind its operations than ever before. Indeed, some of these contend that, but for it, interior potatoes would have been selling as low as $8 per ton. The advent of winter weather will in all probability change the situation somewhat.

The chairman visited the cities of Calgary (twice), Moose Jaw, Regina (twice), Winnipeg, Saskatoon and Edmonton on his trip. In each city he interviewed all the brokers and jobbers which time permitted, and in Winnipeg and Calgary met the jobbers collectively in meetings lasting for several hours.

PRAIRIE'S CRITICISM

In all places he found sentiment favorable to the committee because of more stabilized conditions, although likewise difficulties were reported. These had to do chiefly with the condition of fruit and vegetables on arrival, and the passing of claims in regard thereto. Indeed, this matter of claims and their adjustment cut a large figure in the various discussions. It is not at all improbable that the attitude of the committee in ipproving claims before final settlement will be found to have effected a material saving to the industry.

It is more now than ever the contention that nothing except products of unquestioned worth should leave British Columbia, and quality in fruit must be beyond question if the shippers are to have the support of the trade on the prairies to the full extent. Remember that conditions are now vitally changed, and that jobbers put their money into supplies f.o.b. points in British Columbia, whereas formerly, the shippers were consigning and rolling their goods to be dealt with according to conditions on arrival, and the type of market experienced. Subject to unforeseen conditions in weather or transit, a purchaser of a car of specified vegetables and grades is entitled to receive quality as ordered, just as much as if he were buying biscuits or cast iron pipe.

The fruits and vegetables of British Columbia are in a position which they have not commanded for some years past, but it is only by the conscientious efforts of all connected with the industry that the happy condition of f.o.b. selling will be maintained.

While it is conceded that the committee has, this season, met with a measure of success, it is frequently given as a reason that the crop has been a small one (though it is a question if the 1927 apple crop is not more than fully equal to normal) and the question is asked, What will be done in a year of heavy crop?

PRAIRIE WOMEN ENLISTED

It was with the idea of partly answering this question that the chairman conferred with the leaders among the women's organizations on the prairies. The most promising channels appeared to be those of the local councils of women, and he was able to have lengthy interviews with the presidents of the local and provincial councils in Winnipeg, Saskatoon, Regina and Calgary. They expressed their willingness to cooperate in fruit distribution if properly advised from time to time.

In addition, the chairman was invited to address a gathering of some 600 teachers and normal students who were assembled in convention in Regina. The story of British Columbia, its fruit and its fruit industry, was thus brought to the attention of influential representatives from all districts in southern Saskatchewan.

The field for educational work of this sort is unlimited, and it was the contention of all interviewed that the purchase of British Columbia fruit would be greatly stimulated if housewives were authoritatively informed as to the time when each of the varieties of fruit should be bought.

It would be idle, of course, to claim that fruit will sell in quantities regardless of cost, and the principle of modest prices in years of plenty will naturally have to be observed.

HEAVY SHIPMENTS

To conclude with a matter of figures, it may be said that altogether nearly 1,750,000 boxes of apples have been marketed in Canada alone up to date, of which approximately 145,000 have been sold in Ontario and 105,000 in the eastern provinces. It is further interesting to note that Prince Edward Island and Newfoundland imported both Jonathans and McIntosh, while two personal friends of the chairman inquiring for apples in Halifax, N.S., were both offered fruit from British Columbia.

CANADA'S HONOR TO AMERICAN TROOPS

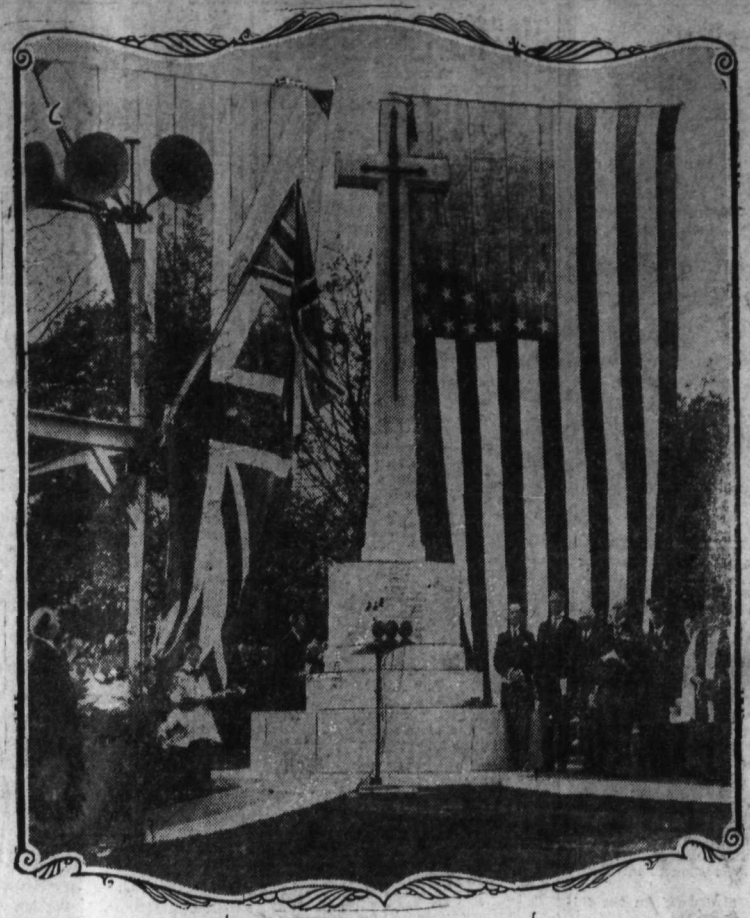

Canada's gratitude to the thousands of men from south of the border who anticipated America's participation in the war by fighting in the Canadian corps, was expressed in enduring form when a granite cross, the gift of the Dominion, was unveiled in Arlington National cemetery at Washington in connection with Armistice day memorial services. Between 30,000 and 40,000 Americans joined the Canadian forces before the American declaration of war on Germany. Of these, it is estimated, that between 5000 and 6000 lost their lives in battle. The exact number is not definitely known, since all enlisted as Canadians. "The Cross of Sacrifice" is the official name of the memorial which Canada presented, but it is more generally called the Canadian Monument. The granite cross, nineteen feet high, bears upon it a conventionalibel bronze sword. The inscription on the base reads: "Erected by the government of Canada, in Honor of the Citizens of the United States, Who Served in the Canadian Army and Gave Their Lives in the Great War, 1914-1918." The simple, but impressive shaft, is seen in the illustration. Standing beside the Cross of Sacrifice are seen Hon. Vincent Massey, Canadian minister to the United States, who made the presentation, and Hon. William Phillips, United States minister.

SHE IS VERSATILE

Dawn Assheton, beautiful and versatile English girl, now visiting in Canada with her fiance. She sings, paints in oil and does black and white work as well.

"Gimme a Match" Will Soon Be Thing of the Past, Says Inventor

LONDON, Nov. 25.—An Englishman has invented a self-lighting cigarette for persons who never buy matches.

A tiny disc of touchpaper is fixed to one end of the cigarette. Centered on the disc is a fragment of the igniting material about the size of a pinhead. A gentle touch of this end of the cigarette against the prepared side of the cigarette packet, and the trick is done. The touchpaper glows for an instant, and the cigarette is lit.

The tobacco is not affected by the process, the lighting material and touchpaper being completely odorless. The inventor is taking out world patents on the device.

World's Largest X-Ray Machine Is Used Treat Cancer

CHICAGO, Ill., Nov. 25.—A gigantic X-ray machine, weighing more than four tons and costing $500,000, has been operated successfully in the research hospital of the University of Illinois here.

The huge piece of mechanism, probably the largest of its kind in the world, pours 250,000 volts of rays through the human body, performing in from 8 to 12 minutes a treatment for cancer or carcoma which formerly required from one to two hours.

It has destroyed cancer in its early stages, and retarded old growths, officials of the hospital announce.

So powerful are the penetrating rays that flow from the apparatus that it has been necessary to cool the great X-ray tube, the largest tube ever assembled, by a constant flow of water.

The problem of devising a way to keep the tube cool held back development of the machine for years. Engineers in the employ of the company developing the apparatus finally conceived the idea of insulating the water from the sourse of current, thus preventing it from acting as a conductor and carrying off some of the current vibrating into the tube.

The control apparatus of the machine looks like the power house of a light plant. To operate the machine it was necessary to install apparatus occupying three large rooms. A transformer room houses a huge electrical generator which "steps up" ordinary electric light current to 250,000 volts. Measuring devices control the force of the ray. An operator's booth contains a control board, and in a treatment room are the machine itself and other devices.

The X-ray was developed to give treatment in shorter time to patients suffering from deep-seated cases of cancer or sarcoma. To prevent overexposure to the skin the rays are projected through several surface portals, allowing an extremely powerful ray to penetrate the body without harming the skin of the patient.

CARE WOULD ELIMINATE MANY CHILD DISEASES

WINNIPEG, Nov. 25.—Within five years, according to Dr. M. Stuart Fraser of the provincial board of health in an address recently at a convention of 400 school teachers from southeastern Manitoba, smallpox, diphtheria and scarlet fever could be wiped out—if proper precautionary measures were taken. In that case, he said, only the foolish need take any of these diseases.

"Idealism in the life of a child" was Dr. Fraser's subject. He made a strong appeal to the teachers to safeguard the little lives entrusted to their care, so that they might grow strong in mind, body and soul.

During his address, Dr. Fraser spoke of the so-called various children's diseases, which, according to the belief of many, every child must have. It is the duty of the teacher, he declared, to correct this wrong impression and so protect the children, for every one is a heritage of God. The teacher has a three-fold duty to perform, to the child's mind, body and its soul. The first duty is to the body, for it is the body which contains the mind and soul.

CAUSE FOR DIVORCE

TRENTON, N.J., Nov. 26. — Sleeping sickness, when concealed prior to marriage, has been added to the grounds upon which annulment may be obtained in New Jersey.

A preliminary decree has been granted to Mrs. Kathleen Dry McAlvey setting aside her marriage to Vincent McAlvey, a former army officer. She charged that her husband was a victim of the disease, but had not informed her of the fact.

Mrs. Geneva Hill, school teacher from Smith Center, Kan., resents a spanking given by her husband and asks for divorce.

Safe Speedy Relief from SCIATICA

Poisons along sciatic nerve cause stabbing pains in thigh. For quick relief use T83

T-R-C's TEMPLETON'S RHEUMATIC CAPSULES

50c and $1 at all druggists

REMOVE LANDMARK

ST. LOUIS, Mo., Nov. 25.—When the rambling brown-stone mansion of the late H. Clay Pierce, oil magnate of St. Louis and New York, a show place of this city in the late 80s, is sold and dismantled under a probate court order, another landmark of the city's first aristocracy will pass.

When the Pierces lived there, 22 servants responded to pearl push buttons during the dinners and social functions at the home. The only sign of activity now is the ticking of a grandfather clock which is wound by the caretaker each Saturday for 40 years.

WAS VERY WEAK NERVOUS AND MELANCHOLY

Mrs. Geo. McKenzie, Campbellford, Ont., writes:—"A short time ago I was troubled very bady with my heart and nerves, the cause of it, I think, was my going through the change of life.

"I was very weak and melancholy, and so nervous I could hardly bear to hear a clock ticking, and I did not sleep well.

"I was advised to try MILBURN'S HEART AND NERVE PILLS so I sent at once for a box; took them and got another, and before they were all gone I felt good, my nerves are fine, I do not mind any noise, and I can sleep well. I cannot recommend them too highly to those suffering as I did."

Price 50c. a box at all druggists and dealers, or mailed direct on receipt of price by The T. Milburn Co., Limited, Toronto, Ont.

NEW WAY TO STOP FITS

Wonderful results are reported by Epilepsy Colonies using a new remedy that stops the most stubborn cases of Epileptic fits or spasms and is not habit forming. Any reader who sends name to Phenoleptol Co., Dept. 358D, Box 71, St. Johns Place Station, Brooklyn, N.Y., will receive a free booklet explaining this new guaranteed treatment. Write them today.

SIMONDS SAWS

Their teeth are of a toughness which makes them hold their keen cutting edge under every usage.

SIMONDS CANADA SAW CO. LTD. MONTREAL. VANCOUVER, ST. JOHN, N.B., TORONTO

Cuticura Heals Irritating Rashes

Don't suffer with rashes, eczemas or irritations when Cuticura Soap and Ointment will quickly relieve and heal. Bathe with Cuticura Soap and hot water, dry and anoint with Cuticura Ointment. Nothing quicker or safer than Cuticura Soap and Ointment for all skin troubles.

Sample Each Free by Mail. Address Canadian Depot: "Stenhouse, Ltd., Montreal." Price, Soap 25c. Ointment 25 and 50c, Talcum 25c. Cuticura Shaving Stick 25c.

The whole world knows Aspirin as an effective antidote for pain. *But it's just as important to know that there is only one genuine Aspirin.* The name Bayer is on every tablet, and on the box. If the name Bayer appears, it's genuine; and if it doesn't, it is not! Headaches are dispelled by Aspirin. So are colds, and the pain that goes with them; even neuralgia, neuritis, and rheumatism promptly relieved. Get Aspirin—at any drugstore—with proven directions.

Physicians prescribe Aspirin; it does NOT affect the heart

Aspirin is the trade mark (registered in Canada) indicating Bayer Manufacture. While it is well known that Aspirin means Bayer manufacture, to assure the public against imitations, the Tablets will be stamped with their "Bayer Cross" trademark.

SPORTS

ALKER GIVES BERLENBACH A GOOD TRIMMING

ckey Does Everything but Tack on a Kayo at Chicago

COLISEUM, Chicago, Nov. 25.—Mickey alker, world's middleweight champon, failed to knockout Paul Berlench, one-time world's light-heavyight champion, but had no trouble nning the decision in 10 savage unds tonight.

The match fought in the Coliseum. ew 9000 with gate receipts of $52.-

Walker, conceding 11¼ pounds, in eight, gave Berlenbach an unmercibeating, winning every round.

He floored Berlenbach in the fourth, ling on top of him, which he folved through on his terrific left ok to the chin.

The title was not at stake and the ight at catch weights.

Walker started in to give a demonation of plain and fancy slugging in first round by nailing Berlenbach th a vicious right and left to the ad, but failed to upset him. He nk three hard lefts to the body just fore the round ended, slowing Berbach up.

Berlenbach kept driving his left hook the body at close quarters.

BODY, TO CHIN

Walker dropped left hooks to the dy and then shot hooks to the chin the second round. Berlenbach mely absorbed these punches, twice wding Walker to the ropes and nishing him with left rips to the dy.

The pace slowed up a bit in the rd round with Walker opening up h a hard right and left to the jaw. rlenbach then chased him to ropes, ving both fists to the head and dy. Walker was again forcing the at as the round ended.

Walker boxed more cautiously in fourth, hooking his left to the dy. Berlenbach refused to back up inch, however, and was severely nished for his gameness. Walker shed Berlenbach to the ropes, floored n with a left hook, falling down on of him. Berlenbach was groggy en he got up, but reeled around til the bell rang.

ALKER DELIBERATE

Walker was deliberate in the fifth nd in trying to measure Berlenbach a K.O. He never failed with a left k to the body. The pace slowed vn somewhat in the next couple of nds.

Walker landed lefts and rights to chin as the seventh opened, but eared to be tiring. Walker had pect for Berlenbach's left which Paul d to good advantage in the clinches. n the eighth Walker sunk a left k to the body that almost doubled rlenbach up. Paul drew blood from key's mouth with two hard lefts. erlenbach stepped into a hard right the chin that knocked him back on heels just before the session ded.

The ninth round started out slowly, Mickey opened up with two rights two lefts to the jaw. The tenth nd found Walker continuing the atk he began in the first round, h Berlenbach taking it on the chin t on the body.

LIMAX REACHED IN U. S. FOOTER

my and Navy Classic Is Feature of Games Scheduled for Today

EW YORK, Nov. 25.—Three major r-sectional battles, headed by the re Dame-Southern California game, cago and several traditional tussles cured by the Army-Navy classic in York, furnish a climax to the Nanal college football season tomorrow. he intersectional contests also inde two on the Pacific coast, one ween Drake and California and the er between the Oregon Aggies and rnegie.

he prospect is that only the chamnship races in the southern and ific coast conference will remain be settled after tomorrow. Four aldy have been decided, while a fifth, the Rocky Mountain conference, ely will be sttled when the two ders, Colorado Aggies and Colorado llege, meet.

ORKSHIRE CRICKETERS DO WELL IN AFRICA

BLOEMFONTEIN, South Africa, Nov. —P. Holmes and H. Sutcliffe, Yorkre cricketers, now touring with the glish eleven in South Africa, celated their birthdays today by scoring ir 42nd first wicket century in firstss cricket.

The Orange Free State, going in first, up a total of 192. When stumps re drawn, the English score stood at for one wicket.

GAMES POSTPONED OWING TO REPAIRS

League Basketball Games Not Played; Central, High Floors Repaired

Owing to repairs being done to both the Central school and High school auditoriums, the intermediate boys' game between S. T. club and the Wolves, and the intermediate girls' game between the High School and Nelson Business College, scheduled for last night at the high school, were postponed.

Arrangements were made late yesterday afternoon by Rev. W. C. Mawhinney after the word had been given out that there would be no games, to have the Wolves-S.T. club game played at the Hume school, but the teams preferred to postpone the game.

No arrangements have been made for playing the games, and they will probably be left till the end of the season's schedule.

HIGH GIRLS AND CONVENT DRAW

Junior League Match Ends With Score 2-2 After Two Overtime Periods

Going into two two-minute overtime periods, the junior league girls' basketball match between High School "B" and Convent yesterday afternoon ended in a deadlock, with the score 2-2, neither team having the necessary superiority to break the tie.

Olive Reid opened the scoring, dropping in the ball for the Convent to score their only two points in the first six or seven minutes of the game. From then on play was fast, with the checking of both teams so efficient that neither scored again till the last few minutes of the game.

In the last five minutes of the game, Margaret Wooderough dropped in a neatly placed basket for High School to tie up the game.

CAN'T BREAK TIE

Two two-minute overtime periods were played, but so well matched are the teams that neither could break the tie and the game was called a draw.

Hazel McCartney and Olga Yakomvitch showed up exceedingly well in checking, while all the players of both teams played fine combination and portrayed fine sportsmanship. These two teams show promise of being close rivals for honors in the junior girls' league and whenever they meet a good game may be expected.

Billy Vance refereed yesterday's game, which was played at the Parish hall directly after school.

The teams were:

Convent—Captain Olive Reid (2), Mae Halpin, Stella Belich, Olga Yakomovitch, Hazel McCartney, Violet McDougall, Margaret Woolls, Kathleen Cole, Olga Mucha.

High School "B"—Helen Martin, Elsie Smith, Helen Porter, Katherine McLeod, Margaret Wooderough (2), Ruth Orr, Eileen Otway.

Castlegar Man Asks Settlement of Crib Dispute

Editor Daily News:

Kindly give the correct number of points in cribbage to settle this dispute. "A" has in his hand two 3s and two 6s, and a 6 turns up; 3-3-6-6 is the hand to count. Yours truly,

F. JENKS.

Castlegar, B.C., Nov. 24, 1927.

We will suppose Mr. Jenks' hand consists of the three sixes of Hearts, Clubs and Spades, with a three-spot of Clubs and a three of Diamonds. Then, counting, we have:

Six of Hearts, six of Clubs and three of Clubs	15—2
Six of Hearts, Six of Spades and three of Clubs	15—2
Six of Spades, six of Clubs and three of Clubs	15—2
Six of Hearts, six of Clubs and three of Diamonds	15—2
Six of Hearts, six of Spades and three of Diamonds	15—2
Six of Spades, six of Clubs and three of Diamonds	15—2
One pair of three-spots (for two)	2
Three six-spots (for six)	6
Total	20

—Editor.

STANDING OF THE NATIONAL TEAMS

OTTAWA, Nov. 25.—The standing of the various teams in the N.H.L. follows:

INTERNATIONAL SECTION	W.	L.	D.	F.	A.	Pt.
Ottawa	3	2	0	10	7	6
Canadiens	2	0	1	11	2	5
Montreal	2	1	1	9	8	5
Toronto	2	2	0	8	8	4
Americans	0	3	0	3	10	0
AMERICAN SECTION						
Rangers	3	1	0	12	9	6
Boston	2	0	1	7	3	5
Chicago	1	2	1	6	9	3
Detroit	1	2	0	9	7	2
Pittsburgh	0	3	0	1	13	0

Bottled in Cognac, France.

Monnet V.O. COGNAC BRANDY

Better Than Three Stars.

This advertisement is not published or displayed by the LIQUOR CONTROL BOARD or the Government of B. C.

RISKO BEATS PAULINO IN A GREAT BATTLE

One of Most Furious Heavyweight Bouts Ever Witnessed in New York Ring

NEW YORK, Nov. 25.—In one of the most furious and bruising heavyweight battles ever staged in Madison Square Garden, Johnny Risko of Cleveland tonight battled his way to the front ranks of title contenders with a cleancut 10-round victory over Paulino Uzcudun of Spain. Uzcudun weighed 198, Risko 182.

For almost every minute of the struggle, a slashing combat that found both exhausted at the close, Risko, the baker boy, met the Spaniard at his own game and outslugged him. There were no knockdowns, but Paulino, victor over Harry Wills, Tom Heeney and Hansen during his American invasion, was groggy and reeling at the close.

In each of the 10 rounds Risko chose to stand toe to toe with the Spaniard, pouring in a steady volley of rights and lefts to the head, while Paulino concentrated his fire on the body, and 15,000 fans rocked the Garden with their roars. There was no question of the winner at the close, a majority of the ringside critics crediting Risko with seven rounds, two for Paulino and one even.

Patsy Pollock, Canadian welterweight, gained the decision in a six-round preliminary. The Canadian triumphed over Heavy Andrews of Erie, Pa.

All Is Not Right That Is Upright

By AL DEMAREE

(Former Pitcher New York Giants.)

Bob Zuppke, Illinois coach, says that "the hands are the eyes of the linemen," and this story G. Herbert M'Cracken, Lafayette coach, told me, shows that some fellows can see about as well with their hands as with their eyes.

"We had a speedy good young substitute halfback," says M'Cracken, who was put in a game in the last few minutes in the hope that he would break loose for a long run for a touchdown and thereby break the tie and win the game.

"He succeeded in breaking loose, but he was being pursued so closely by two of the opposing team that he forgot his direction while he continued to look back at them. Finally with a last effort and a long dive he shot through the uprights and planted the ball firmly on the ground as he lay panting for air.

"Instead of great cheers as he expected, he heard moans and groans. Upon looking up he found that he had crossed the side line and had planted the ball beneath the uprights of the tackling dummy instead of the goal posts."

TIGERS FAVORED TO BEAT BALMY

TORONTO, Nov. 25.—On the eve of the final for the eastern Canada rugby football championship to be played here tomorrow at Varsity stadium between amilton Tigers, "Big Four" champions and Toronto Balmy Beach, Ontario Rugby Football union titleholders, the Tigers are pronounced favorites to win the honors.

The Tigers reported at full strength for the first time this season while uncertainty ruled in the local camp at a late hour tonight as to their probable lineup owing to several players still nursing injuries, while three stars are certain absentees.

The weather probabilities indicate fair weather for the clash and a large crowd is certain to witness the gridiron battle. Some 3000 fans will accompany the Tiger team here from Hamilton.

Balmy Beach possesses a slight advantage in weight over their opponents. The average of the Beach team is given as 174½. Points compared with an average weight of 164½ pounds for the Tigers.

Dandurand Refuses the Offer to Operate the New Montreal Stadium

MONTREAL, Nov. 25.—Leo Dandurand, managing director of the Canadian Hockey club, has decided not to accept the offer to manage the Montreal stadium, home of the new International Baseball club, this coming summer. Mr. Dandurand found that this would interfere with his other interests.

Dempsey Is Denied Preference Motion in Court Action

NEW YORK, N.Y., Nov. 25.—Counsel for Jack Dempsey today was denied a motion for a preference which would result in immediate trial of the $333,333.33 suit against the former heavyweight champion by Jack Kearns, once his manager.

SEVENTY-SEVEN SPECIALS WON POULTRY SHOW

Five Others Conferred on the Juveniles; All Sections Partake

HARBINSON LEGHORNS EXHIBITION CHAMPS

Utility Honors Divided; Show Closes Doors After Two Big Days

No fewer than 77 specials, contributed chiefly by the merchants of Nelson, were awarded yesterday for prize-winning fowls at the big poultry show of district 8, and five other specials that were not won in the classes for which they were provided were bestowed in the boys' and girls' section, which was particularly good.

In many cases Judge Ross Wallace of Calgary had a hard time making his decisions. The most strenuous judging he did in the two days of the show was in placing in their proper order for special prizes, six pens of four White Leghorn pullets each, which were competing for the specials for four lightweight pullets.

All through the show, but especially in the utility section, there was keen competition.

Judging of the utility section was completed yesterday, with the placing of the Barred Rocks, and the geese, pigeons, rabbits and eggs were also judged.

Last night the show closed, and the birds were taken, or shipped, north, south, east and west.

MISCELLANEOUS AWARDS—

Boys' and Girls' club classes—Thomas Moon, Fruitvale, first male; first female, first pen and most points, with White Wyandottes; Jack Maber, Nelson, second male, second female, second pen, second most points, with White Leghorns.

Utility Barred Plymouth Rocks—James Benton, Fruitvale, third cockerel, first pullet; Thomas Roynon, Nelson, first pen; Mrs. W. H. Rixen, Nelson, first cockerel; Jean Mante, Burton, second cockerel.

EXHIBITION SPECIALS—

Best male in show, best pen in show, best white bird in show—F. J. Harbinson, Cranbrook, with S. C. White Leghorns.

Best female in show, best black-colored bird in show—G. G. Sawyer, Fernie, with Black Minorca pullet.

Best parti-colored bird in show—W. J. Richards, Nelson, with Brown Leghorn cockerel.

Best display in American class—A. D. Morrison, Grand Forks, with S. C. Rhode Island Reds.

Best display in Mediterranean class—J. F. Stevenson, Harrop, with R. C. White Leghorns, S. C. Anconas, and R. C. Anconas.

Leghorns—Best male, best female, best pen, F. J. Harbinson, Cranbrook, with S. C. White Leghorns.

Anconas—Best male, best female, best pen, J. F. Stevenson, Harrop.

Rhode Island Reds—Best male, best female, best pen, A. D. Morrison, Grand Forks, with S. C. Rhode Island Reds.

Minorcas—Best male, best pen, A. Wallach, Nelson, with Black Minorcas; best female, G. G. Sawyer, Fernie, with Minorcas.

Plymouth Rocks—Best male, best female, best pen, Ralph Hale, Nelson, with Barred Plymouth Rocks.

Any other variety—Best male, best pen, Claridge & Robertson, Burton, with Jersey Black Giants; best female, Dr. F. S. Eyton, Trail, with Light Brahma.

UTILITY SPECIALS—

Best utility pen in show, best heavyweight male in show, best utility male in show—F. J. Powell, Perry Siding, with White Wyandottes.

Best lightweight male in show, best heavyweight female in show—James Benton, Fruitvale.

Best utility female in show—W. J. Richards, Nelson, with S. C. White Leghorn.

Best four lightweight pullets—First, Jean Mante, Burton; second, W. J. McKim, Nelson; third, H. Gerrish, Nelson; all with S. C. White Leghorns.

Best four heavyweight pullets—First, Jean Mante, Nakusp, with Barred Plymouth Rocks; second, Andrew Cant, with White Wyandottes.

Best pen "Record of Performance" birds, advanced records—W. J. McKim, Nelson, with S. C. White Leghorns.

Plymouth Rocks—Best female, Mrs. W. H. Rixen, Nelson; best female, James Burton, Fruitvale; best pen, Thomas Roynon, Nelson; all with Barred Plymouth Rocks.

Wyandottes—Best male, best female, best pen, F. J. Powell, Perry Siding, with White Wyandottes.

Rhode Island Reds—Best female, best pen, W. Wood, Nelson; best male, G. H. Fraser, Nelson; both with S. C. Rhode Island Reds.

Leghorns—Best exhibit in Leghorn classes, best female, W. J. Richards, Nelson; best male, best pen, James Benton, Fruitvale; both with S. C. White Leghorns.

OTHER SECTIONS—

Geese—G. H. Fraser, Nelson, first, second young gander; first, second young goose. Thomas Roynon, Nelson, first old gander; first old goose.

Saddleback pigeons—Nelson Roynon, Nelson, first pair. Thomas Roynon, Nelson, second pair.

Belgian Carneaux pigeons—Dr. F. S. Eyton, Trail, first, second, third pair.

White eggs—W. J. McKim, Nelson, first and special; Mrs. J. B. Miles, Nelson, second; H. Gerrish, Nelson, third.

Brown eggs—F. J. Powell, Perry Siding, first; G. H. Fraser, Nelson, second.

OTHER SPECIALS—

Best pair bantams—W. J. McKim, Nelson.

Best pair geese—Thomas Roynon, Nelson.

Best pair pigeons—Dr. F. S. Eyton, Trail.

Best pair dressed poultry—Thomas Roynon, Nelson.

RABBITS—

Best collection of rabbits—Mrs. J. E. Bennett, Nelson.

Best meat rabbit in show, and best Flemish doe—H. Benson, Nelson.

Best fur rabbit in show and best Chinchilla buck—S. B. Lawrence, Grand Forks.

Best Flemish buck—W. Williams, Nelson.

Best Chinchilla doe—A. Wallach, Nelson.

Best buck any other variety—W. J. McKim, Nelson.

Best doe any other variety—Mrs. J. E. Bennett, Nelson.

Bears have been climbing apple trees to get the fruit near German Hill, Pa.

Genaro Arrives in Toronto for His Fight With Belanger

TORONTO, Nov. 25.—Frankie Genaro, former flyweight champion of the world, arrived here today with his manager, trainer and group of friends from New York. He is to fight Frenchy Belanger here on Monday night in a world's title elimination contest. The winner meets Ernie Jarvis, British champion, in the title bout. The Genaro-Belanger bout is probably the most important ever staged in Toronto and more than 10,000 are expected to see it.

Both fighters are reported in the best of condition tonight.

Canada Will Send Entries for the Davis Cup Play

MONTREAL, Nov. 25.—Despite the fact that many believed the early play in the Davis cup competition this coming year might keep Canada out of the series, this country will again officially send in her challenge to the French Davis cup committee, it was today stated by Vice-President John M. Miller of the Canadian Lawn Tennis association.

BALANCED FIELD

MANCHESTER, Eng., Nov. 25.—A well-balanced field of high class handicap thoroughbreds will contest the forty-seventh renewal of the Manchester November handicap to be run here tomorrow at a distance of a mile and a half.

Pons Asinorium, with Jockey Winter named as the probable rider, rules favorite in the betting at odds of 7 to 4 against.

MINING INSTITUTE ENDS MEETINGS

Banquet at Nanaimo Follows Study of the Coal Mining Industry

NANAIMO, B.C., Nov. 25. — Some 50 members of the British Columbia division of the Canadian Institute of Mining and Metallurgy met in Nanaimo this afternoon and evening and wound up their three-day session, two days of which were spent in Vancouver, with a dinner, with the Hon. William Sloan, minister of mines, as the guest of honor.

This afternoon moving pictures were shown of the mining of coal at Yellourm, Australia, where 30 square miles are being developed, with six billion tons of coal in sight. The process of mining and briquetting the product was depicted, after which papers were read on the coal industry, principally dealing with new processes for obtaining liquid fuel from coal, other byproducts and the utilization and beneficition of coal. When the facts presented were digested, it was made plain that all known processes for the obtaining of byproducts from coal are as yet far from a commercial possibility on the American continent, where fuel oil is so easily obtainable.

Professor Daniels of the University of Washington, presented a lengthy paper on "Recent Advances in Utilization and Beneficition of Coal in Washington," which dealt exhaustively with the pulverized coal industry.

McCallum Nominated as Prog Candidate

TEESWATER, Ont., Nov. 25.—A. McCallum of Brantford, Ont., former member for South Bruce in the Ontario legislature, was today nominated by the Progressives at their convention here to contest the seat again, in the coming election, the date of which has not been announced.

Following an election trial in Walkerton last summer, Mr. McCallum was disqualified and unseated on the ground that he had been a party to an agreement whereby he consented to the payment of the campaign expenses of his Liberal opponent, provided the latter withdrew from the contest.

Montreal Outfit Is Purchasing the New Jersey Ball Rights

NEW YORK, Nov. 25.—Negotiations for the purchase of the Jersey City Internationals by a million dollar Montreal corporation have been completed, John Conway Toole, president of the league, disclosed today. The transfer of the franchise, effective for the 1928 season, is expected to be ratified at the meeting here next Monday.

"TRY A NIP TONIGHT"

Grant's BEST PROCURABLE Scotch Whisky

BOTTLED & GUARANTEED BY William Grant & Sons Ltd. PRODUCE OF SCOTLAND

TRADE MARK

DISTILLERIES THE GLENFIDDICH AND BALVENIE-GLENLIVET DUFFTOWN SCOTLAND

The Original Label — look for it at the Vendor's and insist on GRANT'S "BEST PROCURABLE"

This advertisement is not published or displayed by the Liquor Control Board or by the Government of British Columbia.

Windsor Hornets Win Over Ravinas in Fine Comeback; First Win

WINDSOR, Ont., Nov. 25.—Buzzing around the Toronto cage like infuriated bees in the final period, Windsor Hornets ran in five goals to score a 7 to 4 win over the Toronto Ravines, their first victory of the current Canadian-Professional schedule.

TRACKS MAY CLOSE

TORONTO, Nov. 25.—The Toronto Star says today that the Hamilton, Windsor and Fort Eris racetracks may not operate meetings next year, unless there is some further relief from the Ontario government, by means of a reduction of the daily licence fee of $5000 and also in the 5 per cent percentage taken by the government from the mutuels.

RADIO

Due to recent drop in prices of Atwater-Kent Radios, we can sell you a 6-Tube Set for less than the average 5-tube set.

Model 20, 5-tube set $60
Model 35, 6-tube set $75
Model 30, 6-tube set $100
Model 33, 6-tube set $116
Model 32, 7-tube set $139

It will pay you to look these over before buying.

Let us give you a demonstration in your own home.

PEEBLES MOTORS, Ltd.
Ford Dealers, Nelson and Trail

EAST, West, North and South—in every country of the world—you will find connoisseurs of good whisky, demanding "CANADIAN CLUB". To have achieved such world-wide fame, is indeed striking tribute to the exceptional quality of this fine old whisky.

HIRAM WALKER & SONS LIMITED
DISTILLERY AND HEAD OFFICE: WALKERVILLE, CANADA
ESTABLISHED 1858

WRITE TO OUR MONTREAL OFFICE, 517 PHILLIPS SQUARE, FOR FREE COCKTAIL BOOKLET

"CANADIAN CLUB" WHISKY.

This advertisement is not published or displayed by the LIQUOR CONTROL BOARD or the Government of B.C.

The King of Clubs now smiles with glee
For quickly saving 43,
And 9 more "poker hands" says he
Will bring a pack of cards to me.

TURRET
MILD VIRGINIA
CIGARETTES

Save the "POKER HANDS" that are packed with TURRET Cigarettes

20 for 25¢

Chinese Appeals Conviction Under the Marketing Act

KAMLOOPS, B.C., Nov. 25. — A. C. Skaling, counsel for Mah Chong, Chinese, convicted recently under the new Market Products act and fined $50 by Magistrate E. Fisher, today lodged an appeal at the provincial courthouse.

INDIGESTION Troubled Him For Two Years

Mr. H. C. Harvey, Novar, Ont., writes:—"I have been troubled with indigestion for the last two years.

"I have taken everything I have seen advertised, but have never had any of them do me so much good as

BURDOCK BLOOD BITTERS

"I have taken six bottles and haven't had an attack since. It is the finest medicine you can take for the blood."

Manufactured only by The T. Milburn Co., Limited, Toronto, Ont.

Have You Acid Scalp?

If your hair won't keep the simplest wave for several days, there is probably too much acidity. A condition that causes hair to be stubbornly straight and stringy, and to lack all lustre. Acid scalp.

From the hour you check this excessive acidity your hair will act and appear very different. It will arrange easily in any style that becomes, for it will have lovely softness, and all the sheen all healthy hair normally has. Danderine will neutralize the acid, and actually dissolve every particle of dandruff scale. Your hair won't need anything else to keep it fresh, wholesome, and free from the least objectionable taint that is too often noticed in otherwise fastidious women.

Danderine sells for only thirty-five cents at any drugstore, and as only a few drops on comb or towel will do the work, a bottle lasts for weeks!

for Indigestion

DR. A. W. CHASE'S KIDNEY AND LIVER PILLS

URINARY TROUBLES DEPOSITS IN WATER

WEAK BACK KIDNEY AND BLADDER TROUBLES

Dreadful Eczema

The awful itch, the unceasing, burning torment of this skin scourge, unbearable. To obtain relief you've probably tried everything under the sun—except D. D. D. Prescription, the pore-penetrating, healing, antiseptic lotion for all skin diseases. The moment you bathe your sick skin with this powerful liquid, itching and burning cease. Careful, persistent use of D. D. D. from then on conquers the disease. Your druggist has D. D. D., $1.00 a bottle. Try D. D. D. Soap, too.

D.D.D.

City Drug & Stationery Co. Rutherford Drug Co.

Lesson No. 7

Question: Why does baby particularly need *emulsified cod-liver oil?*

Answer: Baby's progress in health, growth and bone-development *depends upon vitamins.* An abundance of essential vitamins is provided in pure, pleasantly flavored

SCOTT'S EMULSION

INSTITUTE HERE GETS THE BEST OF COOPERATION

Mrs. MacLachlan Says Only One Other Point in 115 So Aided by Council

SUPERINTENDENT GIVES AN INFORMING ADDRESS

Suggests New Activities; Mrs. Berry Reports; Crockery Shower Success

That Nelson was one of only two centers out of the 115 in which there are branches of the Women's Institute, in which there was a spirit of cooperation between the local institute and the city council, was a statement made by Mrs. V. S. MacLachlan, superintendent of Women's Institutes, in an addresss to the Nelson and District Women's Institute yesterday. The only other center in which there was such a splendid spirit of cooperation between the local authorities and the institute was Peachland, she said.

Mrs. MacLachlan commended the fine work of the institute in contributing at various times a total of $350 to the nursing service on Kootenay lake, in obtaining the fine institute rooms on Victoria street, in establishing the baby clinic, and in connection with the isolation hospital.

PROVINCIAL EXECUTIVE

She referred to the fact that Mrs. H. H. Pitts, president of the Nelson institute, was now representative of the Kootenay board of directors of the provincial institute. This board, explained Mrs. MacLachlan, has succeeded the former advisory board, which had only advisory powers and not executive. She said that when provincial organization was completed there was need for an executive body with power to receive money from and expend money for the institutes.

Mrs. MacLachlan informed the institute that at the last meeting of the provincial institute at Victoria in October the board in conference outlined an active working policy which will be submitted to the institutes for their information and approval.

She spoke of the progress of the Queen Alexandra Solarium, describing the method of treatment, mentioning three cases, that of Othoa Scott being featured. Leading on from this she explained the Othoa Scott endowment fund with the objective of $10,000, the interest from which would maintain two crippled children in the solarium.

NEW HOME INDUSTRIES

For home institutes Mrs. MacLachlan mentioned the making of hand-made rugs, old-fashioned patchwork, balsam pillows, hand-made gloves and crystallized fruits as something of comparative value to country women. In this connection, through the efforts of Mrs. M. L. Murray, it is hoped to establish at the coast a branch of the Canadian Handicrafts guild, which would be eligible for a grant from the federal government for educational purposes. It would also be a distributing center for home crafts.

The commercial growing of chrysanthemums was urged by Mrs. MacLachland and the names of seven varieties were given to the institute. She also informed the meeting that pamphlets of chrysanthemum growing are sent on request by the federal department of agriculture.

Much discussion and questions followed Mrs. MacLachlan's interesting talk, and Mrs. Pitts made a speech thanking her for her address. Mrs. Pitts said that Mrs. MacLachlan had given the members new inspiration, and said she hoped it would not be long before she visited Nelson again.

MRS. BERRY REPORTS

Mrs. A. W. Berry, official delegate to the district conference of the institutes at Kaslo last week, gave a splendid report of the conference, giving those who had not attended a very clear outline of the work accomplished there. She made special mention of the hospitality of the Kaslo Women's Institute and of Mrs. John Keen, the president.

The institute rooms on Victoria street were packed, and chairs were at a premium. Several new members were enrolled, and the cup and saucer shower was a huge success.

Refreshments followed the meeting, the fine electric stove in the kitchen being used for the first time. The cups and saucers received by the shower were used, Mrs. A. W. Berry, assisted by Mrs. J. Ryan, Mrs. J. C. Hooker, Mrs. A. Terrill and other, serving.

CHICAGO'S SHOW IS BIGGEST AND BEST

Total of 11,500 Head of Cattle Entered; Canadians Have Prominent Places

CHICAGO, Nov. 26.—The largest and greatest international live stock show of history opened its gates here this morning, with more entries and with entries of a higher class than ever before. All records are expected to be broken.

Manager B. H. Heide, said this morning that every one of 11,500 head of cattle, horses, sheep and swine and the 5000 samples of hay, small seeds and grain entered in the International Hay and Grain show, which is run in conjunction with the exposition, was in place.

The intercollegiate judging contest was the feature of today, 109 boys and one girl students from 22 colleges doing the work. The girl is Miss Mary Whelan from the University of Wyoming, the first girl ever to represent a college team in the judging. The Ontario Agricultural college is again a competitor.

CANADA WELL REPRESENTATED

Yesterday, youths from the farms of 19 states competed in the noncollegiate judging contest, as a preliminary feature. The boys, from 12 to 15 years old, picked with vim and vigor all day long and judges were still figuring which was the winner early this morning. Canada shows a great representation in sheep and horses, and a fair one in cattle. Twenty-one of the 29 exhibitors in the Clydesdale horse class are from the Dominion and five Canadians are showing Belgians.

Alexander Galbraith of Edmonton will once more be the judge in the Suffolk horse class.

There are three or four Canadians entered which are considered possibilities as grand champion steer of the show. Walter Bigger of Delbeattie, Scotland, chosen foreign judge, this year as he was in 1924, will select the grand champion steers. Canadian entries won this in 1912 and 1913, but never since then.

NEW WIRELESS MEET APPROVED

WASHINGTON, D.C., Nov. 25.—A new wireless convention which will regulate international radio for five years beginning January 1, 1929, was approved here today. It was drafted by the international radio conference which adjourned after signatures of delegates from 79 nations and territories had been attached to the document.

In addition to the convention, which had been under negotiation since the conference convened here October 4, approval was given to two sets of regulations.

The convention itself set out in general lines the scope of the agreement and the duties devolving upon the signatory governments for its observance.

The first set of regulations, in addition to the allocation of wave lengths to the various services, includes a provision for the operation of radio communication. Land, ship, aircraft and all other kinds of wireless activities are contemplated and standard procedure in each case is set up. Licencing of stations and operators also is defined.

The second set of regulations was agreed to by all countries except the United States, and consisted of such regulations as the United States considered infringe upon the private management. These articles deal mostly with the fixing of radio charges.

The next conference will be held in Madrid in 1932.

Bad Backache Relieved After Seven Years

John Hallahan Now Praises Dodd's Kidney Pills

"I have been subject to a bad back for the last seven or eight years," states Mr. J. Hallahan, a well known resident of Princeton, Nfld. "I have tried all kinds of medicines but have found them no good. My wife was reading your Almanac and found where lots of people were relieved of complaints like mine, so I got two boxes and now I am feeling much better. I recommend your Dodd's Kidney Pills to all who suffer with backache like I did." Other sufferers tell of pains relieved and health restored through the use of Dodd's Kidney Pills.

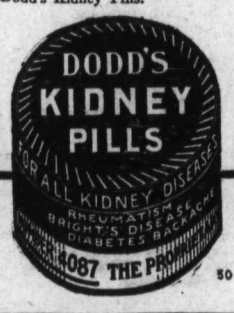

SELDOM SEE

a big knee like this, but your horse may have a bunch or bruise on his ankle, hock, stifle, knee or throat.

ABSORBINE

TRADE MARK REG. U.S. PAT. OFF.

will clean it off without laying up the horse. No blister, no hair gone. Concentrated—only a few drops required at an application. $2.50 per bottle delivered. Describe your case for special instructions, and Book 8 R free. ABSORBINE, JR., the antiseptic liniment for mankind, reduces Painful Swellings, Enlarged Glands, Wens, Bruises, Varicose Veins; allays Pain and inflammation. Price $1.25 a bottle at druggists or delivered. Liberal trial bottle postpaid for 10c. W. F. YOUNG, Inc., 45 Lymans Bldg., Montreal, Can. Absorbine and Absorbine, Jr., are made in Canada.

CLASSIFIED ADVERTISING

Used Articles
Real Estate
Rooms
Board
To Rent
Boats and Automobiles

Help Wanted
Positions Wanted
Lost and Found
Live Stock
Machinery
Farm Produce
Timber and Mines

Classified Advertising Rates

Want and Classified Advertising — One and a half cents a word per insertion. If paid in advance, 6c per word per week, or 22½c per word per month. Transient ads accepted only on a cash-in-advance basis. Each initial, figure, dollar sign, etc., counts as one word. Minimum 25c, if charged 50c.

Local Reading Notices — Three cents per word each insertion. In blackface or machine capitals, 4c per word. Blackface capitals 5c a word. Twenty-five per cent discount if run daily without change of copy for one month or more. Where advertisement is set out in short lines the charge is 15c a line for Roman type, 20c for blackface and 25c for blackface capitals. Minimum 35c, if charged 50c.

Cards—Three cents per word, 50c minimum.

Birth Notices—Free.

Help Wanted

WANTED—Men, mechanically inclined who would like to work at the world's greatest paying industry. Auto mechanics, garage work, electrical experts, welding, battery and vulcanizing. We guarantee to train you to qualify for big pay positions. Only a short time required. Write, or call Hemphill's Auto Engineering School, 10 Hastings St. E., Vancouver, B.C. (1304)

WANTED—Woman about 50 years old to look after home and cook for one. This is a first-class home for some. Don't apply if afraid of snow or lots of solitude. Box 10, Zincton P.O. (3131)

WOMAN WANTS WORK BY HOUR — Phone 669L, mornings. (3156)

WANTED—Good general help. Address 14, Rossland, B.C. (3172)

100 MEN WANTED—Ambitious, inexperienced men wanted for clean, steady inside work. Wages, $25.00 to $50.00 weekly, city or country towns. You can learn the Barber Trade and earn while learning at Hemphills, the only Dominion Government chartered company teaching this trade in Canada and United States. Diplomas issued, tools supplied. Write for free catalogue. Hemphill Trade Schools Ltd., 808 Centre Street, Calgary. Branches: Edmonton, Saskatoon, Regina, Winnipeg. (1295)

AMBITIOUS WORKING MEN WANTED—Men mechanically inclined, and anxious to earn $125.00 to $300.00 monthly. We guarantee to train you in our shops under experts until you are placed in a position at above wage as auto or electrical expert engineers, chauffeurs, salesmen, vulcanizers, welders or battery experts. Also bricklaying, plastering. Enquire today, write or call. State position desired. Hemphill Trade Schools, Ltd., 808 Centre Street, Calgary. Branches: Edmonton, Saskatoon, Regina, Winnipeg. (3038)

WOULD YOU LIKE TO INCREASE YOUR SALARY and fit yourself for a better position by studying at home in your spare time? If so, write Mr. Francis Cuteen, Box 851, Trail, B.C., representative of the International Correspondence Schools Canadian Limited, for further information. (3099)

WANTED — Experienced lady teacher, junior room, superior. Duties commence new year. F. Carne, secretary, Procter School Board. (3192)

Agents Wanted

PORTRAIT AGENTS—Write for catalogue, United Art Limited, 4 Brunswick, Toronto. (1298)

$100 WEEKLY EASY—Either sex, selling our cleaners and clothes pin bags. Unusual high commission. Free samples. P. A. Lefebvre & Co., Alexandria, Ont. (3186)

CASH IN ON THE CHRISTMAS TRADE, selling perfumed flower bead necklaces. Big profits. Easy sales. Write for particulars. California Flower Bead Co., Windsor, Ont. (3188)

For Sale or Rent

FOR SALE OR RENT—912 Edgewood Avenue. Most desirable location. One of the most comfortable homes in Nelson. Three bedrooms. Bathroom just done over. Apply Sheriff's Office, Court House. (3121)

Automobiles

FOR SALE—1926 Essex Coach, only run 11,000 miles; in good shape; new tires; new battery; $600.00 takes it, cash or terms. Apply Box 1026, Nelson News. (3158)

For Sale or Exchange

SELL OR EXCHANGE, good house, 106 acres, cheap. Want live stock, machinery or other property. Box 3008, Daily News. (3008)

CLASSIFIED ads bring results quickly and economically. 1½c a word.

LEGAL NOTICES

GOVERNMENT LIQUOR ACT

NOTICE OF APPLICATION FOR BEER LICENCE

NOTICE is hereby given that on the third day of January next the undersigned intends to apply to the Liquor Control Board for a licence in respect of the premises being part of the building known as Pinehurst Inn, situate at South Slocan, B.C., upon the lands described as Parcel 2 of Block "B" of Lot 308, Group One, Map 872, Nelson Land Registration District in the Province of British Columbia, for the sale of beer by the glass or by the open bottle, for consumption on the premises.

DATED this 17th day of November, A.D. 1927.

ALBERT GIBBON, Applicant.

(3082)

Miscellaneous for Sale

FOR SALE

6 SILVER BLACK FOXES—3 registered, 3 not registered, together with 4 pens and kennels. The above will be sold cheap. Apply W. McKay, Rossland, B.C., Box 742. (3144)

FOR SALE

Bird, Cage and Stand, Chesterfield and Chair, Wicker Table, Rugs, Light Fixture, Curtains, Stoves, Refrigerator, Gas Plate, Gas Top Oven, Congoleum Rugs, Dishes, etc., Simons Walnut Bed and Spring. Apply Box 3169, Daily News, or call at 309 Carbonate street. (3169)

SLABS

We have a car load of really Dry Slabwood for your kindling. Get your orders in early for this wood.

NEWCASTLE NUT AND LUMP GIVES MORE HEAT

PHONE 1—0—6

WILLIAMS TRANSFER (3106)

BARRELS, KEGS AND EMPTY sacks —McDonald Jam Company, Nelson. (1306)

PIPE—We have a quantity of one-inch pipe for sale; in new condition. Nelson Iron Works, Ltd. (1307)

GAS AND COAL COMBINATION RANGE —Some furniture. 120 Hall Mines Road. (3141)

MOVING TO NEW PREMISES — We have several slightly used machines to be sold at snap prices at $3 per month. Singer Sewing Machine Company. (3137)

FOR SALE—One Watrous boiler, 60 x 14, 120 lbs. steam pressure, with stack and fittings, $500 f.o.b. cars. Apply to Chas. O. Rodgers, Creston, B.C. (3164)

IF YOU REQUIRE sanitary rubber goods, write for catalogue and price list to Safe and Sanitary Rubber Works, Dept. 69, 4906 Wellington St., Montreal. (1361)

BAKER'S OVENS — Write for catalogue and list of used ovens. We pay freight to Winnipeg and Vancouver. Hubbard Oven Company, 1100 Queen West, Toronto. (1360)

ROLLER CANARIES—Out of imported St. Andreasberg and Hartz Mountain. Real singers, guaranteed, at $6; females, $1. M. A. Woyna, Appledale, B.C. (3193)

Lost and Found

LOST OUT OF WAGON—Monday morning, one sack of linen. Finder please leave at Laundry Office and receive reward. R. D. Wallace, Kootenay Steam Laundry. (3159)

LOST — Watch, between Hendryx and Silica on Ward street. Finder please return to Daily News. Reward. (3171)

For Rent

WE HAVE THE FOLLOWING HOUSES TO RENT:

712 Carbonate St.—Six Rooms.
820 Mill St.—Four Rooms.
715 Cedar St.—Five Rooms.
715 Silica St.—Six Rooms.

CHAS. F. McHARDY
Real Estate, Insurance
Phone 135 Nelson, B. C. (3160)

FURNISHED OR UNFURNISHED HOUSE — Hot water heated. Phone 79L. (3015)

FOR RENT — Rooms, private home. Phone 669L, mornings. (3157)

Live Stock for Sale

GRAND BREEDING BOAR, eighteen months, York Berk; also one brood sow, bred; 6-weeks-old pigs. Alex Cheyne, Erie. (3173)

YOUNG COW FOR SALE—Good milker; gentle; easy to handle. Will sell on account of sickness. For particulars write Box 67, Rossland, B.C. (3185)

Nursing

PRIVATE NURSES frequently earn $30 a week. Learn by personal correspondence. Catalogue No. 60 free. Royal College of Science, Toronto 4, Canada. (1362)

Property For Sale

At What Age Will You Retire?

That depends. Suppose we say at 60. How much will you have saved by then?

Only three men in 100 save enough to retire comfortably at 60. And about two out of three do it because they have put part of each year's earnings into Endowment Insurance.

Write or see us today for particulars of this plan.

THE IMPERIAL LIFE ASSURANCE CO.
R. W. DAWSON, Agent,
Annable Block
Phone 197 P. Box 733 (3129)

THE GREATEST PRODUCING STRAWBERRY FARM in Kootenay at bargain price. Sickness and old age compels owner's retirement. Rare opportunity for profitable investment and an ideal home for a large family. From five to ten thousand dollars cash would handle it. For particulars, address O. J. Wigen, Wynndel, B.C. (3069)

New Bungalow

Three bedrooms, new plumbing, cement foundation, three level garden lots.

For $250 Cash

And the balance as rent, we will sell the above at a price of $2300 to a responsible party.

For Rent

Steam heated apartment; gas range; newly decorated; close in; $35.00 a month.

C. W. Appleyard

INSURANCE STOCKS BONDS
CITY PROPERTY
Baker Street Office—Phone 269
C. W. Appleyard H. E. Appleyard

BRANCH OFFICE, STANLEY STREET
F. A. Whitfield, Mgr.
NELSON, B.C. (3063)

Robertson Realty Company Ltd.

SACRIFICE SALE OF RANCH

Owner obliged to leave district has decided to offer his 9-acre fruit ranch at tremendous sacrifice.

Description—Property all cleared and cropped; about 7 acres of orchard, apple, cherry, plum and some peaches, fully bearing. Owner estimate of 1928 crop at least 2000 boxes. Irrigation system installed; lake frontage, close to school. Post office and shipping point. Small house, barn, chicken houses and packing shed; in a good fruit district. All farm tools and working equipment included in sale price. We have not had listed for years a better buy. Owner will be in town for a few days and will show property. Price $3500.00, and good terms can be arranged with owner.

Robertson Realty Company, Ltd.

414 Ward Street Phone 68 (3184)

FOR SALE—Six acres, buildings, water, fruit; close school, store. Wm. H. Scott, Nelson, B.C. (3182)

Furnished Rooms to Rent

SUITE—Ashman's Apartments. (1305)

FURNISHED HOUSEKEEPING ROOMS —Over Poole Drug. (3064)

Room and Board

WANTED—Room with piano. Apply Box 3128, Daily News. (3128)

Live Stock Wanted

GOOD AYRSHIRE COW—Quiet; give milk record of last milking period. Fisher, Port Crawford. (3090)

Miscellaneous

WANTED—Clean cotton rags. Apply Daily News. (993)

WANTED TO BORROW—Fifteen hundred dollars on Kootenay ranch property. Excellent security. Apply Box 3183, Daily News. (3183)

Schools

MOLER BEAUTY COLLEGE MOST SUCCESSFUL COLLEGE ON THE CONTINENT

Expert instructors in all branches of Beauty Culture, including Water Waving and Permanent Waving. Terms. Moler, 10 Hastings St. E., Vancouver. x (1310)

MEN AND WOMEN LEARN BARBERING—Expert instructors in one of the best paying businesses. Earn while you learn and become independent. Call or write Moler Barber College, 10 Hastings St. E., Vancouver, B.C. x (1311)

Poultry and Eggs

FOR SALE—Two splendid purebred bronze turkey gobblers, hatched May 10th, $10 each. Bertie Carr, Creston, B.C. (3115)

Business Opportunities

MUSKRAT AND BEAVER FARM—One half share in the above. About 7 acres enclosed by solid galvanized iron fence. Next winter expect about 700 rats and some beaver. Apply to J. C. Powles, R.N., Britannia Fur Farm, Wilmer, B.C. Well worth investigation. (3123)

GREAT BARGAIN—For sale, apartment block, center city of Revelstoke, 4 rooms, furnished throughout. Best buy in B.C. Price only $6750. Terms. Owner, Arthur Jones, Revelstoke. (3145)

Property Wanted

WANTED TO BUY—Small farm, with running water if possible. Apply Box 3132, Daily News. (3132)

BUSINESS AND PROFESSIONAL DIRECTORY

Assayers

E. W. WIDDOWSON, Box A1108, Nelson, B.C. Standard western charges. (1311)

Accounting

CHARLES F. HUNTER—Auditor, MacDonald Jam Building, Box 1191, Nelson, B.C. (1312)

Piano Tuning

EXPERT PIANO TUNER—L. Singleton; Phone 251; Mason & Risch. (1308)

Transfer

WILLIAMS' TRANSFER — Baggage, Coal and Wood. Phone 106. (1314)

Wood Working Factory

LAWSON — Baker St. Carpenter and Joiner. Screens and Hardwood. (1313)

Insurance and Real Estate

R. W. DAWSON—Real Estate, Insurance, Rentals, Annable Blk. P.O. Box 733. Phone 197. (1318)

H. E. DILL—INSURANCE, FARM AND CITY PROPERTY 508 Ward Street. (1319)

Chiropractors

DR. GRAY, GILKER BLK. — Phones: Off. 115, Res. 521Y. Hrs.: 10-12 and 2-5. Saturday, 9:30-12. (1317)

Florists

GRIEKELLE'S GREENHOUSES, Nelson, Cut flowers and floral designs. (1316)

WM. S. JOHNSON—Phone 342. Cut Flowers. Potted Plants and Floral Emblems. (1315)

Wholesale

A. MACDONALD & CO.—Wholesale Grocers and Provision Merchants, Importers of Teas, Coffees, Spices, Dried Fruits, Staple and Fancy Groceries, Nelson, B.C. (1320)

Engineers

A. H. GREEN CO.—CONTRACTORS Formerly Green Bros., Burden, Nelson. Civil and Mining Engineers B.C., Alberta and Dominion Land Surveyors (1321)

H. D. DAWSON—Land Surveyor, Mining and Civil Engineer Kaslo, B.C. (1322)

Funeral Directors

Standard Furniture Co. — Undertakers. Auto Hearse, up-to-date chapel. Best services. Prices reasonable. (9931) reasonable. (1324)

Markets

BRAZILIAN GOES TO NEW GROUND

Sells to New High and Gains Over Three; New Dominion Bridge at Peak

MONTREAL, Nov. 25. — Brazilian's sharp advance into new high territory in a fairly heavy turnover of shares was an outstanding feature in today's trading on the Montreal Stock exchange. Strength and activity of New Dominion Bridge, which also reached a new peak, attracted considerable attention.

Brazilian closed at 214½, ex-dividend, for a net gain of 3¼ points, after having sold up to a new high of 214¾, ex-dividend. Dominion Bridge closed at 67 for a net gain of 2 points. National Breweries closed at 110 for a net gain of 1 point.

Fraser preferred was the strong feature, closing at 140 for a net gain of 7 points, after having sold up to the new high of 141.

Winnipeg Electric opened at 104, advanced to the new high of 104½, and closed at 104, ¼ up from yesterday's close. St. Lawrence Flour closed at 44½, up 4½ points, after having sold to the new high of 45. Montreal Power closed at 92, up 1¾; Quebec Power was ½ up, to 78, and Twin City was up 4, to 52.

Total sales 54,530 shares, bonds $36,700.

Closing Quotations at Montreal

Bank of Commerce	268
Imperial Bank	246
Bank of Montreal	327
Bank of Nova Scotia	361
Royal Bank	313
Abitibi Power & Paper	138
Asbestos Corporation	35⅞
Asbestos Corporation preferred	93½
Atlantic Sugar	23
Atlantic Sugar preferred	84
Bell Telephone	151½
British Columbia Fishing	14½
Brazilian T. L. & Power	214¾
Brit. Emp. Steel Corp.	¾
Brompton Paper	59
Canadian Canners	86
Canada Cement	246
Canada Converters	105
Canadian Industrial Alcohol	42½
Canada Cottons	125
Gan. General Electric preferred	60¾
Canada Steamship Lines	37⅞
Canada Steamship Lines pfd	95
Consolidated Mining & Smelting	252¼
Dominion Bridge	67
Dominion Glass	137½
Dominion Glass preferred	120
Dominion Textile	129
Dominion Textile preferred	123½
Massey-Harris	36¾
Massey-Harris preferred	108
Howard Smith Paper	72½
Howard Smith Paper preferred	116
Imperial Oil	60
Lake of the Woods	178
Lake of the Woods preferred	119
Laurentide	109
Mackay preferred	69½
National Breweries	109½
Ogilvie Milling	380
Ogilvie Milling preferred	140
Ontario Steel Products	120
Ontario Steel Products preferred	120
Penmans Limited	93
Peter Lyall	48
Price Brothers	69¼
Quebec Power	77½
Shawinigan	85¾
Sherwin William	185
Southern Canada Power	110
Spanish River	137
Spanish River preferred	153
Steel Co. of Canada	178
Steel Co. of Canada preferred	165
St. Lawrence Flour Mills	44⅞
Wayagamack	110½
Alberta Pacific Grain	54½
Alberta Pacific Grain preferred	95

Canada Bonds

WINNIPEG, Nov. 25.—Dominion war issue prices:

War loans—1931, $101.75b, $102.25a; 1937, $106.

Victory loans — 1927, $100; 1933, $106b, $106.20a; 1934, $104.65b, $104.80a; 1937, $110.75b, $111a.

War loan renewals—1933, $103b, $103.70a.

Refunding loans—1928, $100.15b, $100.30a; 1943, $104.60b, $105a; 1944, $101.55b, $101.65a; 1940, $101.65b, $101.75a; 1946, $101.60b, $101.70a.

BRITISH COLUMBIA EGGS

Fresh extras, 57c to 58c; firsts, 50c to 51c; pullets, 44c to 45c; peewees, 34c.

U. S. STEEL ISSUE MARKET FEATURE

Heavy Buying Sends Stock Up; Continental Motors Are Heavily Bought Up

NEW YORK, Nov. 25.—Heavy buying of United States Steel common which rallied from a low of 142¼ to a high of 146⅝, up 2⅝ net, gave the "bull movement in stock prices a new lease of life today. So great was the volume of orders pouring into the market in the last hour that the ticker was 20 minutes late in recording the last quotations.

Call money was in plentiful supply at the same renewal of 3½ per cent.

Weekly mercantile reviews continued to report business conditions as "spotty". Reports of further trade improvement came to hand from the steel and copper industries.

Pools were again active in a number of specialties and succeeded in attracting a large public following, new highs for the year or longer were registered by Brooklyn, Edison, Detroit, Radio Corporation, Anaconda Copper, Calument and Arizona Refining, Stewart Warner and several others.

Continental Motors was heavily bought on merger rumors which also involved the Peerless and Jordan Motor Car companies. General Motors was under pressure most of the day although it rallied from a low of 126⅛ to a high of 127¾.

In the rail group, Northern Pacific crossed par for the first time in years.

Sales 2,557,100 shares.

NEW YORK CLOSING QUOTATIONS

	High	Low	Close
Allied Chem.	153	151	153
Amer. Loco.	108	107½	107½
Amer. Telephone	180½	178¼	179¼
Amer. Tobacco	178¼	176½	176⅞
Anaconda	53	51¾	53
Atchison	192⅞	192	192⅞
Baldwin	252	251½	252¼
Balt. & Ohio	118¼	117⅜	118
Can. Pac.	200⅞	197	199⅞
Cerre de Pasco	67¾	65⅞	66¾
Chile Copper	38	37⅝	38
Chrysler	57⅞	57	57⅛
Corn Products	67¼	65¾	66¾
Dodge	20⅝	18¾	19
Dupont	319⅜	316¼	319⅜
Gen. Motors	128⅜	126⅛	127¾
Gen. Electric	131⅝	129½	131⅝
Gt. Nor. preferred	101½	99	100⅛
Howe Sound	41¾	40⅞	41¾
Inspir. Copper	20⅜	19½	20
Int. Nickel	67½	66⅞	66⅞
Kenne. Copper	81¾	80⅜	81⅜
National P. & L.	23⅞	23⅛	23⅜
N. Y. Central	164⅛	162⅝	163⅜
Nor. Pac.	100¼	98	99¾
Phillips Pete	41⅞	41¼	41½
Radio Corpn.	94⅛	89⅝	93⅞
Shell Union Oil	26⅝	26¼	26⅝
Sin. Cons.	16½	16¼	16½
Sou. Pac.	120¾	119⅛	120½
Stand. Oil Cal.	40½	40	40⅛
Stand. Oil N. J.	56	55⅞	56
Studebeker	57½	56¼	56⅝
Texas Gulf. Sul.	73⅜	72¾	73½
Union Oil Cal.	44¼	44½	44¼
Union Pac.	194⅝	192¾	194
U. S. Rubber	54⅞	53¼	54
U. S. Steel	146⅜	142¼	146⅛
Willys Over.	18⅛	17	17½

Egg Markets

OTTAWA, Nov. 25.—Toronto—Dealers quoting country shippers extras 58c to 64c, firsts 48c to 53c, seconds 35c to 37c.

Montreal—Fresh extras 70c, firsts 54c to 55c, seconds 47c to 48c.

Edmonton—Fresh eggs selling to retailers extras 58c, firsts 52c, seconds 38c.

Vancouver—There is no change in the prices on this market.

American markets are unchanged and trading is reported dull.

Exchange Rates

NEW YORK, Nov. 25—Sterling exchange firm at 4.83⅝ for 60-day bills and at $4.87 9-16 for demand.

Foreign bar silver—58⅛.

Canadian dollars—11-64 premium.

Francs—3.93¼.

Lire—5.44⅛.

Nelson approximate rate sterling—$4.89½.

Marks—23.87½.

Kronen—26.94½.

The Consolidated Mining & Smelting Company of Canada, Limited

Office Smelting and Refining Department
TRAIL, BRITISH COLUMBIA

Smelters and Refiners

Purchasers of Gold, Silver, Copper, Lead and Zinc Ores.
Producers of Gold, Silver, Copper, Pig Lead and Zinc.
TADANAC, TRAIL

LETTERHEADS
Of Distinction

If you want a letterhead that will lend dignity to your business or your profession phone or write our Job Printing Department.

Our sales and mechanical staff will be glad to cooperate with you in every way.

PHONE 144
THE DAILY NEWS JOB DEPT.

CENTRAL MANITOBA ISSUE FEATURES

Goes to New High for All Time and Closes at Gain of 28 at Toronto

TORONTO, Nov. 25.—Trading on the Standard mining exchange was active today, sales totalling 2,515,288 shares with advances outnumbering recessions by two to one.

Central Manitoba was the most spectacular feature in the list selling up to a new high for all time at $2.25 and finishing at $2.05, a net gain of 28c. Granada was the leader in activity, with a turnover of 231,350 shares and an advance of 4½ cents at 32½c.

Howey moved up to $1.54 and from that point gradually eased to $1.46, up 18c from the previous close.

Bidgood advanced to $1.58, a gain of nine cents. Teck Hughes was up 17c to $11.35.

The higher priced Porcupine issues were very soft, Hollinger dropping 20c to $17.25, while Dome was off 35c to $13.60, after reaching $14.20. McIntyre dropped back to $27.10, a loss of 40c. Vipond was an exception and jumped to 87½c, up 7½c.

International Nickel was off $1 to $67 and Treadwell was 25c lower at $21.50.

TRADE REPORTS

WINNIPEG, Nov. 25. — The weekly trade report of the Canadian Credit Men's Trust association for the week ending November 26, reads as follows:

Halifax—A continued improvement in the wholesale and retail trade is reported. Collections good.

Saint John—The wholesale trade continues to enjoy a good volume of business. Retail trade satisfactory. Collections normal.

Montreal—A little more activity is reported in sales of wholesale groceries, clothing, gents' furnishings, etc. Both city and country retail merchants have experienced rather a quiet week owing to the exceptionally wet weather throughout the province. Wholesale collections are only fair; retail somewhat slow.

Toronto—There has been an increased demand in all seasonable lines, owing to the continued cold and rather wet weather.

Winnipeg — A very good volume of business is being transacted by wholesale grocers, dry goods and ladies' wear. Boots, shoes and rubbers are in great demand. The retail trade has been very active in seasonable lines, and Christmas goods now beginning to move.

Saskatoon — The colder weather has increased sales in all lines of dry goods, boots and shoes. Wholesalers report sales of groceries and hardware very brisk. Collections improving steadily.

Calgary—Clothing, shoes and rubber business exceedingly brisk, almost all lines continue active, and show a substantial increase over the same period last year.

Edmonton—A very good volume of business is being transacted by wholesalers and retailers generally. Collections good.

Vancouver — Manufacturers report business fair. A good volume is reported by wholesalers in hardware and dry goods. All other lines, however, are rather quiet. Retail business, both city and country, is fair. Collections are improving.

Toronto Mines

	Bid
Amulet	$ 4.55
Aconda	.35
Argo	.36
Area	.47½
Beaver	2.11
Castle	.85
Can. Lorraine	.21
Coniagas	.40
Capitol	.19
Dome	13.55
Don Rouyn	.21
Gold Hill	.37
Holly	17.00
Indian	.05½
Kirkland Lake	2.53
Keeley	.80
Lake Shore	25.55
Laval	.22
McIntyre	27.50
Mining Corpn.	4.35
Nipissing	6.90
Newray	.49
Noranda	25.05
Pioneer	.[illegible]
Premier	2.35
Rouyn	.03¾
Stadacona	.18
Teck Hughes	11.35
Timiskaming	.09
Tough Oakes	.74
Wright Hargreaves	7.09
West Dome Lake	.15
Cent. Man. Mines	2.08

Metal Markets

NEW YORK, Nov. 25.—Copper firm; electroylitic spot and futures, $13.75.

Tin—Firm; spot and nearby and January $58.75.

Iron—Steady and unchanged.

Lead—Steady spot New York, $6.25; East St. Louis, $6.10.

Zinc—Steady; East St. Louis spot and futures, $5.85 to $5.90.

Antimony—Spot, $10.75 to $10.87.

At London—Standard copper—Spot, £59 2s 6d; futures, £59 7s 6d.

Electrolytic—Spot, £64 5s; futures, £64 15s.

Tin—Spot, £266 7s 6d; futures, £264 12s 6d.

Lead—Spot, £21 7s 6d; futures, £21 15s.

Zinc—Spot, £26 12s 6d; futures, £26 5s.

Winnipeg Grain

	Open	High	Low	Close
Wheat—				
Nov.	135¼	135½	134¾	135
Dec.	132½	132⅝	131¾	132¼
May	137	137⅛	136¼	136¾
July	136	136⅜	135⅝	135⅞
Oats—				
Nov.	59⅞	60½	59½	60⅜
Dec.	56⅝	56⅞	56⅛	56¾
May	59⅛	59⅛	58⅞	59⅛
July	57¾	57⅞	57⅝	57¾
Barley—				
Nov.	83	83½	82⅝	83¾
Dec.	79¼	80⅛	79	80⅛
May	80½	81¾	80¾	81⅜
Flax—				
Nov.	182	182½	181⅝	182¼
Dec.	182¼	182⅞	181¾	182¾
May	191⅛	191⅞	190¼	191⅜
Rye—				
Nov.	103⅛	103¾	103⅛	103¾
Dec.	102	102¼	101⅞	102¼
May	106¼	106¼	105⅝	106¼

Cash wheat—No. 1 northern, 149; No. 2 northern, 143; No. 3 northern, 127; No. 4, 114¼; No. 5, 100; No. 6, 93; feed, 87; track, 142¼.

Break Occurs in Wheat Values in the Chicago Pit

CHICAGO, Nov. 25.—General selling, prompted largely by bearish crop advices from Argentina, brought about a material break today in wheat values here.

Closing quotations on wheat were unsettled, 1c to 1⅜c lower, with corn at ⅛c to ½c advance, oats a shade off to ¼c gain and provisions unchanged to 15c down.

SEAGRAM LEADS TORONTO ISSUES

Breweries Are Features; Oil Stocks Busy; Winnipeg Railway Gains

TORONTO, Nov. 25.—Heavy trading in beverage stocks, with Seagram in the lead, featured operations on the Toronto Stock exchange today.

Seagram closed up ⅛, at 24, the trading for the day ranging from a low of 23⅛ and a high of 24½. Carling Brewery opened at 34¾ and declined to a new low of 34, the closing sale down ¼. Canada Malting closed up ⅛, at 33⅝.

Goodyear common was a strong spot, selling up to 132½. It closed at 129⅞, up ⅞.

The usual market attention was given to the oil stocks, McCall Brothers leading and reaching a high of 60, though the close was only ¼ up from Thursday's close at 58. British American Oil closed unchanged at 36. Imperial Oil was down ⅛, to 59¾.

Twin City made a surprising gain of 5¼, to 52¼. Winnipeg Railway also had a gain of 4½, to 104¼. The rights were up 1, to 15.

Other gains included Brazilian 2¼, to 214¼; Canadian Canners preferred ¼, to 111¾; Canadian Oil ¼, to 37½; Canadian Pacific Railway 4, to 200; Steel of Canada ½, to 178; Beacon Oil ½, to 14½.

Other losses included Alberta Pacific Grain common down ½, to 54½, and the preferred down 1, to 95. International Nickel ½, to 67.

Vancouver Stocks

	Bid	Asked
B. C. Silver	$ 1.22	$.....
Big Missouri	.27¾	.....
Cork Province	.11¼	.12½
Dunwell	.18½	20.
Independence	.04⅝	.05
Indian Mines	.06	.06½
Int. Coal	.24	.25
Lucky Jim	.25½	.26½
Premier	2.34	2.35
Porter Idaho	.39	.42
Ruth Hope	.....	.31
Selkirks	.01½	.....
Silver Crest	.05	.06
Silversmith	.15	.17
Richmond	.11½	.12
Nat. Sil. G.S.	.11½	.12½
Coast Copper	.....	16.25
Brit. Petroleum	.06¾	.07
Trojan Oil	.....	.01½
Sunloch	.....	.79

Spokane Stocks

(Reported by C. W. Appleyard.)

American Locomotive	$108
C. P. R.	$119⅝
Chrysler	$ 57⅛
Dodge	$ 19
Great Northern	$150⅛
Int. Nickel	$ 66⅞
Studebaker	$ 56⅝
Philips Petroleum	$ 41¾
United States Steel	$ 46⅛
Smelters	$252
Brazilian	$214½
Massey-Harris	$ 36½
Seagrams	$ 23½
Asbestos Preferred	$ 94
Winnipeg Electric	$ 104
Lucky Jim	25½c
Silversmith	15c
Noranda	$25.00
Goldsmith	04c

Montreal Produce

MONTREAL, Nov. 25.—Eggs firm; butter unchanged; cheese dull.

Cheese—Finest westerns, 20¾c to 21¼c.

Butter—No. 1 pasteurized, 37¼c to 38¼c.

Eggs—Storage extras, 45c to 46c; firsts, 42c to 43c; seconds, 39c to 40c; fresh extras, 72c; fresh firsts, 60c.

NEW YORK MARKET SEAT SELLS HIGH

NEW YORK, Nov. 25.—Value of membership on the New York curb market rose to new heights today with the purchase of a seat for $45,000 by William E. Edmonds Jr., from Donald S. Puch, an increase of $5000 over the recent high record.

Students who smoke, chew or drink will not be eligible for three scholarships at University of Illinois.

RUBBERS

Wear better when they are newly made

Our stock is all fresh this season and complete in lines for men, women and children.

Watson Shoe Co., Ltd.

Terms Strictly Cash

PRINCIPALS IN UNIQUE WEDDINGS

Unique among November nuptials was the double weddings of Misses Aileen Veronica and Kathleen Mary O'Connor, sisters, to Ernest J. and Norman T. Enright, brothers. In the ceremony in Toronto, Ont., Miss Aileen, left center, wed Ernest, left, while Miss Kathleen, right center, became the bride of Norman, right. Attending the brides were the sisters of the grooms, while the best men were both brothers of the brides. The services were performed by Rev. Father Arthur Enright, brother of the grooms. Two of the ushers were brothers of the grooms.

TRAVELERS' HEAD

Henry L. (George) Willmot, reelected president of the Commercial Travelers' Association of Canada at their general meeting.

RAILWAYS KEEP UP APPEARANCES

LONDON, Nov. 25.—"It is particularly undesirable that those members of the staff who come in contact with the public, or who can be seen by passengers in passing trains, should carry on the company's business with pipes or cigarettes in their mouths," writes Sir Felix Pole, general manager of the Great Western railway, in the company's magazine.

This solicitude for "the looks of things" seems to have spread to the Underground company, for now that the ticket clerks can be seen in their glass offices at the subway entrances, the management thinks it is no longer decorous for them to work in shirt-sleeves.

They are being served out with light-weight grey gabardine jackets.

Dominion Live Stock

CALGARY, Nov. 25.—Receipts—Cattle 308, calves 52, hogs 174.

Steers—Choice $7.50 to $8.50, fair to good $6.50 to $7.25.

Butcher heifers—Choice $6.25 to $6.75, fair to good $5.25 to $6.

Butcher cows—Choice $5.50 to $6, fair to good $4.75 to $5.25.

Bulls—Good $4 to $4.50.

Stocker steers—Choice $6 to $6.75, fair to good $5.25 to $5.75.

Feeder steers—Choice $7 to $7.75, fair to good $6 to $6.75.

Calves—Choice $7.75 to $8.50, good $7 to $7.50.

Lambs—Fair to good $10 to $11.

Sheep—Fair to good $6 to $10.

Hogs—Select bacon $9.25, thick smooth $8.75.

MONTREAL JUDGE REBUKES JURYMEN

MONTREAL, Nov. 25.—Justice Wilson had occasion to rebuke recalcitrant jurymen when the petit jurors were sworn for the November term of the court of king's bench here. There were the usual tales of woe, deafness, short-sightedness, all sorts of physical disability and claims that to serve on the jury would mean serious business loss. A few exemptions were granted; but in most cases the requests were rejected.

Among the jurymen was Hon. Herbert M. Marler, former minister without portfolio in the federal government.

TRANS-OCEAN PHONES

NEW YORK, Nov. 25. — The social impulse which causes housewives to chat over the back fence and men to stop each other on the street for a friendly word is responsible for almost half the business on the transatlantic telephone.

About one-third of the conversations, the statement continued, relate to financial business among bankers and brokers and the remainder included talks dealing with mercantile, newspaper, theatrical and miscellaneous matters.

KOOTENAY BOND & INVESTMENT CO., LIMITED

INVESTMENT SECURITIES

GOVERNMENT MUNICIPAL AND INDUSTRIAL BONDS

BRITISH COLUMBIA, ONTARIO, MANITOBA AND QUEBEC MINING STOCKS

HOME OFFICE, TRAIL, B.C.

Hudson's Bay Company.

INCORPORATED 2ND MAY 1670.

Other Branches at Winnipeg, Yorkton, Saskatoon, Edmonton, Calgary, Lethbridge, Vancouver, Kamloops, Vernon and Victoria

Men's English All-Wool Socks

FINE CASHMERE, ALL-WOOL—Our "Beaver Brand," in Black, Tans and Grey ..... 60¢
FINE CASHMERE, ALL-WOOL BOTANY YARN—Our "Otter Brand," Black, Tans and Grey ..... 85¢
RIBBED WOOL, HEATHER SHADE SOCKS ..... 60¢, 85¢ and $1.00
FANCY CASHMERE, ALL-WOOL SOCKS in new patterns 85¢, $1.00, $1.25
Main Floor—H.B.C.

Ladies' Ready-to-Wear

COATS—Marvellas, Needlepoints, Broadcloth, Velours, lined throughout with good quality sateen and satin interlined with Grey Flett. Fur collar and cuffs in Mandle, contrasting shade to coat. Sizes assorted.
Prices $19.95, $22.50, 25.00, $29.50, $39.50, $45.00
SILK DRESSES—In silk, crepe de chine, crepe back satin, georgettes. Sizes and shades assorted. Regular prices up to $35.00, special $16.95, $19.95
LARGE ASSORTMENT OF FLOWERS FOR EVENING DRESSES—In wonderful variety of colors, large and small sizes, suitable for coats as well.
Prices ranging ..... 95¢, $1.25, $1.50, $1.95, $2.25
HAND PAINTED SCARVES—In shades of Nile, Blue, Peach, Pink, Green, White, Fawn, Sunset. In two widths, with ends painted in floral or birds and butterfly and ship designs.
18 inches wide, price ..... $5.95 10 inches wide, price $3.95

Saturday Specials at Reduced Prices

REMNANTS AT THROW-AWAY PRICES—Specially reduced for Saturday selling only. A large assortment of dress fabric ends in ginghams, prints, silk and cotton crepes, broadcloths, woolen dress goods, representing every weave. Silks, cottons, flannelettes, etc., etc. Lengths from ¼-yard to 3½ yards. Many fine dress lengths at amazing prices. On sale from, per length ..... 10¢ to $2.95
3 ONLY, BED COMFORTERS—Full size, in good bleached cotton batting with nice heavy cretonne coverings of floral designs in Blue and Pink. On sale today for $2.69
SPECIAL FOR TODAY ONLY, LADIES' BROWN WOOL HOSE—
3 pairs for ..... 98¢
REMNANTS IN LACES AND RIBBONS—From 3 yards to 6-yard lengths. Regular prices from 50c, $1.00 per length, today for less than ..... HALF PRICE
Main Floor—H.B.C.

Shoe Department

SLIPPERS—Our new English slippers for this season are one of the finest selections that we have ever been able to offer. Dainty boudoir slippers for women in smart styles and appealing colors. Warm, well-lined slippers for children in many pleasing styles.
COMFORTABLE SLIPPERS FOR MEN—Selling as low as ..... 95¢
There is a slipper suitable for each member of the family and at a price that will meet with your approval. Main Floor—H.B.C.

Grocery Specials Today

FANCY BISCUITS—Per lb. ..... 35¢
3 lbs. for $1.00
GRAHAM WAFERS—Per lb. ..... 25¢
BANANAS—3 lbs. for ..... 40¢
PEARS—D'Anjou, 3 lbs. for ..... 25¢
FLORIDA GRAPEFRUIT—Each ..... 10¢
MIXED CANDIES—Per lb. ..... 25¢
DOLLAR SODA BISCUITS—2 boxes ..... 95¢
Main Floor—H.B.C.

The Ark

SPECIALS—Heating stoves to clear, to $15; Cups and Saucers, doz. $80; Ladies' Silk Hose, all colors, 50¢; Flannelette Blankets, pair, $2.25, $2.50, $3; Comforters, sizes, $3 to $6 each; Bedsteads, each, $2.75; Turkish Towels, 60¢; Linoleum Rugs, Furniture, Cooking Utensils, Staple Dry Goods, Cheapest in the city.

J. W. HOLMES

PHONE 534 606 VERNON ST.

CITY DRUG CO.

Nelson's Dispensing Chemists

Films, Kodaks, Drugs, Stationery

Mail orders promptly despatched.

BOX 1083 NELSON, B.C. PHONE 34

Come in and Get Your Weight Free

A. C. Laughton, R.O.

Specializing in Correcting Defective Sight by Proper Glasses.

Quick Repair Service.

griffin blk. PHONE 126

Increase Your Salary

Evening Classes

Individual Tuition

Nelson Business College

Sheep for Sale

900 Yearling Ewes.

1500 Ewes, 4 and 5 years old.

100 Black Faced Ewes, 2 and 3 years old.

500 Ewe Lambs.

50 Pure Bred Ramboulett Rams.

400 Aged Ewes.

All these sheep are priced right to make a clean-up.

C. RABY

Phone 2322 Lethbridge

1004 6th Ave. South

SNAP IN CARS

STAR COACH

1926 Model

$550

APPLY TO H. A. HILL

PHONE 39

ROSSLAND, B. C.

Or

CAPITOL MOTORS

GEORGE W. PEASE, Manager

Opp. Post Office Box 783

Phone 65 Nelson, B.C.

WHILE THEY LAST

Xmas Tree Sets

$1.90 Set

Extra Lights, each ..... 10¢

Frosted Shades, each ..... 15¢

BENNETT'S, LTD.

The Home of Electrical Goods

LIVE DOWN TOWN

And save time and street car fares. You get real comfort in the

KERR APARTMENTS

ON DISPLAY MONDAY

Big New Assortment of Christmas Cards

Owing to the exceptional values we are offering in Personal Greeting Cards, it has been necessary for us to obtain a further large and exclusive stock.

This is the seventh consignment we have had to order, which, in itself, indicates the wonderful values we are offering.

We offer you 24-hour delivery, and there is yet time for the Old Country mails.

These are the prices, including printing of your name, etc.:

Two dozen for	$1.50
Two dozen for	$1.75
Two dozen for	$2.25
Two dozen for	$2.50
Two dozen for	$2.75
Two dozen for	$3.00
Two dozen for	$3.25
Two dozen for	$3.75

THE DAILY NEWS JOB DEPT.

PHONE 144 (Two Lines)

PRINTING—RULING—BOOKBINDING

WE CARRY A FULL LINE OF

Cooking Utensils

That will help the housekeeper to make kitchen work easy.

TINWARE, GRANITEWARE AND ALUMINUM IN GREAT VARIETY.

Try us when you need anything in this line.

Wood, Vallance Hardware Co., Ltd.

WHOLESALE NELSON, B.C. RETAIL

MINES CHAMBER WISHES TO LIST EVERY PROPERTY

Present Lists, Though Producing Many Deals, Insufficient for Inquiries

ASKS PARTICULARS FROM EVERY OWNER

To the Editor of The Daily News:

Sir—The Chamber of Mines of Eastern British Columbia was formed a few years ago with the object of bringing together the prospective buyer and the owners of mineral claims and to further the interests of mining in eastern British Columbia.

During the past summer we had a considerable number of inquiries for mining properties of various descriptions from prospects to well developed mines, and we found that the number listed with us was inadequate to fill the requirements although we brought quite a number of both parties together with fair prospects of success.

The executive of the Chamber of Mines have decided that during the coming winter season they will try and get in touch with every prospector and mine owner in the whole district who wishes to sell his property, and ask them to list the same with us, letting us have the fullest particulars they possibly can about their claims and mines. In this way we hope that next season we will have a large number of mines available to place before those seeking properties, and also to be able to advance prospective deals during the winter so that the properties can be examined by engineers as early as possible in the spring.

Noting the interest which the editors of the local press have in the advancement and success of the country we are asking you to devote efficient space in your next issue to draw the attention of those in your vicinity who have mining properties they wish to dispose of, and ask them to communicate with our office in Nelson with as little delay as possible. We make no fee or charge of any kind for these services as the Chamber is supported by voluntary subscriptions, etc.

We believe that eastern British Columbia is a mining field equal to any in Canada, which by careful handling should come into its own within the next few years.

Thanking you in anticipation of your publishing this letter.

J. W. MULHOLLAND,
Secretary.

Nelson, B.C., February 24, 1927.

WATERWAYS MEN TO ARRIVE HERE MONDAY NIGHT

Six men of international prominence, with their staffs, will arrive in Nelson Monday night—the members of the international waterways commission, who will sit here Tuesday on the applications of the Creston Reclamation company and the West Kootenay Power & Light company, in respect to uses they desire, respectively, to make of water of Kootenay river.

The American members of the commission are Hon. Clarence D. Clarke, Hon. Fred T. Dubois and Hon. P. J. McCumber, W. H. Smith being their secretary; while the Canadian section consists of C. A. Magrath, H. A. Powell and Sir William Hearst, Lawrence J. Burpee being their secretary. Others of the party are George W. Reit and George Simpson. Reservations for all have been made at the Hume.

Stark County, Illinois, corn husking contest was won by A. Seibenthal, who picked 23.49 bushels.

Nelson News of the Day

ST. SAVIOUR'S CHURCH
Advent Sunday, November 27
8:00 a.m.—Holy Communion.

10:30 a.m.—Ordination Service and Choral Eucharist.

7:30 p.m.—Confirmation Service.

9:00 p.m.—Churchman's Club. The Bishop of Kootenay will be the Guest of the Club. All men welcome. (3191)

Mothers' Club Christmas Sale, Tuesday, November 29, Memorial Hall. Tea served from 3 to 6 p.m. Needlework, Home Cooking, Candy, Dolls' Clothes and small Fancy Articles. Fish Pond. Admission free. (3190)

Knights of Pythias will hold Whist Drive and Dance in K. of P. Hall, Thursday, December 1. Admission 35 cents. (3180)

Dominion of Canada Victory Bonds maturing 1st December, 1927, may be lodged with us for redemption without charge. The Canadian Bank of Commerce, Nelson. (3187)

Watch for date of Paintex Demonstration at D. C. Art Shoppe. (3189)

Mrs. W. J. Wilson and family wish to thank the staff of the Kootenay Lake General Hospital and all who sympathized in their bereavement. (3179)

The Church of the Redeemer. A reception to meet the Bishop of Kootenay will be held in the Parish Hall on Monday, November 28th, 8 p.m. All Parishioners are cordially invited to attend. (3181)

B. OF R. T.

Special meeting, Sunday, November 27, ten o'clock. Important! (3177)

Dance, Eagles' Hall, Saturday night; good music; accordian. Gentlemen, $1.00; ladies, 25c. (3146)

Blue Bird Beauty Shoppe, expert work. 604½ Baker Street. Phone 118. (3067)

Flowers, Plants. Grizzelle's, Kandyland. (3056)

PHONE

Dr. M. F. Setters

Physician and Surgeon

Suite 503 to 509 Rookery Building

Over Whitehouse,

SPOKANE, WASH.

Corner Riverside and Howard

TALK POULTRY TOPIC AROUND FESTIVE BOARD

Poultry Exhibitors and Others Enjoy Banquet at Legion

DECLARE SHOW GOOD; TALK OVER PROBLEMS

Egg Inspector Fisher Says Per Capita Consumption Doubled

One of the things that the 1927 district poultry show at Nelson will be remembered by will be the poultry banquet at the Canadian Legion, under the auspices of the West Kootenay Poultry & Pet Stock association, when nearly 50 persons interested in poultry raising, had three hours of enjoyment and profit, Thursday evening, as a climax to the first day of the show. It was unanimously agreed that the banquet was in keeping with the show, certainly the best since the war. W. J. McKim, president of the association, made his maiden appearance as toastmaster.

Judge Ross Wallace of Calgary, declaring the show to be a very fine one, and to have some good quality birds, expressed the hope that the association would keep up the standard it had set.

POINTERS ON EXHIBITING

He gave many pointers on fitting birds for the show room, mentioning that exhibitors should look carefully for stubs on the foot, sidesprings on the comb, crooked toes, deformed feet, roach back, crooked breastbone, short keel, wing feathers lacking, and the like, and reject birds with them, as the judge would either set back the bird some points or throw it out, according to the seriousness of the departure from standard. A white bird should be shown white. Proper feeding would produce a gloss on the plumage. Judge Wallace said the White Leghorns of F. J. Harbinson of Cranbrook had an easy win, their quality being reenforced by the birds being perfectly laid down here. He also noted that the competitors in the boys' and girls' class had their fowl in excellent shape. The show officials gave him splendid cooperation, he said.

"LIVING WITH POULTRY"

Mrs. V. S. MacLachlin, superintendent of Women's institutes, who is in the district on institute work, but who has several hundred Rhode Island Reds, denied that the cock bird, when crowing, was taking all the credit for the egg laying. She portrayed the hen as cackling frantically and shrilly. "I've laid an egg, I've laid an egg, I've laid an egg," to which her spouse encouragingly replied: "I know you did, do it again!" She said there was nothing more enjoyable than living with poultry. Mrs. MacLachlan was warmly applauded.

W. Coleman drew great applause with his entertainment number, which employed a guitar, a harmonica, and his voice, sometimes separately and sometimes in combination. Among his half dozen selections were the particularly appropriate ones of "Turkey in the Straw" and "I went to Rob a Chicken Roost."

A. D. Morrison, representing the Grand Forks Poultry association, characterized the show as "splendid," and made humorous reference to the young crow exhibited by President McKim.

Another entertainment number consisted of pleasing vocal solos by G. A. Brown.

BOYS' AND GIRLS' IMPORTANT

A. Wallach, former secretary, declared "the show was good and the stuff, high class," but regretted that there were not more exhibition birds. He classed the boys' and girls' section as of the utmost importance, and necessary for building for the future.

Mrs. H. H. Pitts, president of the Nelson and District Women's Institute, confessed her interests in poultry raising were not personal, and said she felt flattered at being invited to be present at such an assembly of experts.

LANDON SAYS SHOWS NECESSARY

G. L. Landon, proincial poultry inspector for the district, who is given the most credit for the great success of the show, was given a warm reception. He declared people got out of a poultry show just what they wished to get out of it. If poultry raisers didn't have shows as a guide, conditions in breeding would soon become chaotic. The Canadian poultry industry, he declared, owed a great deal to the American Poultry association for its steady support of the fanciers who maintained and improved the breeds and varieties, and for its "Standard of Perfection," which was the standard which governed exhibitions on this continent.

President McKim, to the question, "What is the use of a poultry show?" gave the further answer, that while adding to human knowledge, it also "egged on the other fellow."

Len Webb was introduced here, with pleasing vocal numbers.

John Notman gave reminiscenes of his early days as a poultry raiser, and attributed the success of most successful poultry raisers in part to their "hardheadedness."

GRADING DOUBLES CONSUMPTION

J. M. Fisher, Dominion egg inspector for British Columbia, gave an address on egg grading, and on the new regulations that came in force in 1923. As a result of them, he said, people now bought with confidence in what was offered to them, and the average per capital consumption in Canada per year had come up from 15 dozen to 30 dozen eggs.

E. C. Traves, a former poultry inspector for the Kootenay, said it was not necessary to increase the flocks to get sufficient eggs to supply the local wants of the Kootenay. There were enough hens here now to give every person in British Columbia two eggs a day the year around, if "you folks would only do what Mr. Landon tells you to do."

One of the last speakers was Alderman Ross Fleming, who was able to speak from the storekeeper's point of view. He said he had not had any storage eggs in recent years, and expressed the belief that foreign eggs could be kept completely out of the country, if the home product was in sufficient supply.

Explosion of a gasoline stove destroyed the home of W. Gennerich, Cedar Lake, Wis.

A. S. Horswill & Co.

4-String Brooms, special ..... 25¢
Bananas, 2 lbs. for ..... 25¢
Rolled Wheat, 3 lbs. for ..... 25¢
Heinz Tomato Soup, 2 for 25¢
Spinach, 2 lbs. for ..... 25¢

New Raisins, Currants, Sultanas and Mixed Peel, Shelled Walnuts, Glace Cherries.

Tobacco, Cigarettes, Cigars. Box of Matches free with each purchase.

OUR PHONE NO. IS 121

Deliveries morning and afternoon, Fairview and uphill.

FEAR FOUL PLAY IN COAST DEATH

VANCOUVER, Nov. 25.—Because of a diamond ring, money and other personal effects missing, police suspect foul play in the death of Thomas Bennett, war veteran and One Big union organizer, found dying in a gas-filled room of a local boarding house.

B. C. IN FIELD FOR PEARL INDUSTRY

VANCOUVER, Nov. 25.—New British Columbia industry has received an impetus in the shipment from Nanaimo to New York of pearls made from scales of herrings, which previously used to be thrown into the sea.

A GREAT BARGAIN IN

LADIES' HAIR CLIPPERS

Useful for trimming the neck or under the arm. Get a pair now and save money.

SPECIAL PRICE 98c

RUTHERFORD DRUG CO.

Christmas Cards

Calendars, Oil Colored

Local Views

J. H. ALLEN

PICTURE FRAMING

AMATEUR FINISHING

WHITE TRUCKS

One- to Ten-Ton Models.

Detailed Specifications and Prices on application.

Smedley Garage

Company

AGENTS FOR NELSON AND DISTRICT

Gold Fillings and Inlays

Gold fillings and inlays require great care if they are to give long and efficient service.

In addition to that you want them to look well.

We make a specialty of this nature of work and every filling or inlay that we make carries with it our personal guarantee.

DR. KEELEY

DENTIST

405½ Baker St., Nelson, B. C.

AND AT TRAIL

For Service, Price and Quality

GROCERY

Phones 10 and 193

The Gift That Pleases!

HOSIERY

75c to $1.00

MEN like attractive Hose. They make good, practical gifts that are sure to be much appreciated. We are offering some beauties at 75c and $1.00—silks, wools, lisles, and mixtures in many choice color combinations. Packed in gift boxes.

Quality
Service
Satisfaction

Emorys

J. E. ANNABLE

REAL ESTATE AND INSURANCE

Corner store in the Annable block and Housekeeping Rooms in Annable block for rent.

CLASSIFIED ADS BRING RESULTS.

Nothing Is Too Good for the Sick

Smythe's Pharmacy

PRESCRIPTION SPECIALIST

In business for your health Let us fill your prescriptions. Mail orders promptly executed. Call and wait for your car. Phone 1.

Sunday hours: 1 to 4 and 7 to 9 p.m.

Give Sight to Father and Mother For Christmas

A most precious gift from sons and daughters. Eyes that have labored long hours for the comfort of children should be given care in their declining years.

Now is the time to get their eyes examined in order to have them ready. Bring father and mother in and they will receive our very best attention.

J. O. PATENAUDE

Expert Optical Service

MORE VIVANI SETS HAVE ARRIVED

$10.00 value at $1.99 for today only

Canada Drug & Book Co.

Doctors' Prescriptions Our Specialty

Out-of-Town Orders Receive Our Most Careful and Prompt Attention

Have Your Money Ready for the Carrier

He has to pay in advance for his papers.

It will help him in his business if subscribers will always pay him promptly when he calls each Saturday.

Saturday Special

Beaver Toasters $3.95

Electric Hair Curlers 95¢

Electric Soldering Irons $1.75

We stand behind every sale.

GUY'S ELECTRIC STORE

BAKER ST., NEXT P. & W. GROCERTERIA

"Quality and Service"

CHRISTMAS GOODS ARRIVING DAILY

We have a large stock from which to choose your Xmas gifts.

Call in and see if we can supply your needs for Xmas. We will be pleased to show you goods.

E. COLLINSON

JEWELER

EXPERT WATCHMAKER

C.P.R. and G.N.R. Time Inspector

Capitol Entertainment

MATINEE 2:30

NIGHT 7 AND 9

'The Flaming Frontier'

COMING MONDAY

FOR FOUR DAYS

Francis & Hubert

The Two Black Crows

ON THE SCREEN

"Captain Salvation"

USUAL PRICES