298
D106 2APR27
PROVINCIAL LIBRARIAN
VICTORIA B C

Col. Lister
TELLS OF SESSION
See Page 5

The Daily News

VOL. 25 NELSON, B. C., SATURDAY MORNING, MARCH 12, 1927 No. 267

Forts Wallop
WEYBURN PLAYERS
See Page 7

TRAIL BLANKS CANMORE AND SCORES SIX

ESLING ASKS FOR NEW POST OFFICE AT TRAIL

ESSEL SINKS IN SHIP LANE AT NEW YORK

orty-Three of Crew Rescued; Only Casualty Is the Ship's Carpenter

OLLISION RIGHT AT FOOT STATUE LIBERTY

essels Met Head-on in Thick Fog; Approaching Ships Are Warned

NEW YORK, March 11.—The statue Liberty held high her stone torch night and stared out over New ork bay with unseeing eyes, while her feet the water rippled over e projecting spars of an ocean eighter.

A $1,000,000 cargo sank with the eighter when it collided with anher in a fog, but the crew of 44 en was rescued with one exception, ship's carpenter who could not im.

El Sol of the Southern Pacific eamship company and Sac City of e American Diamond line were nosg through the channel off Robbins ef, one in and one out, when the g swirled up from the sea.

Head-on the boats came together d both were torn open. Sac City as able to limp to a safe anchorage. El Sol sank in 50 feet of water, ush in one of the world's most consted ship lanes, as her crew plunged to the bay, many of them not havg time to procure life preservers.

Wireless Messages Flash

Wireless messages flew thick rough the air and soon every availble craft in the harbor was feeling s way through the mist to the scue.

The Morgan line tug El Amigo was e first to arrive and 43 shivering amen were piled aboard, the entire ew of the sunken ship but John rown, ship carpenter, who was last en by his mates clinging to the at's rail as it went down.

Surveys were at once begun to see w serious a menace to navigation e submerged ship was; the lighthouse department anchored buoys ove it to warn shipping away, and ans were made for safe passage of coming ships.

OINCARE OBTAINS CONFIDENCE VOTE

ote Follows Living Cost Debate and Discussion on Unemployment

PARIS, March 11.—The Poincaire overnment obtained another vote of onfidence when the chamber of eputies, ending interpellations on the igh cost of living, voted confidence the ministry 393 votes to 130.

The vote came after discussion of e high cost of living and the unmployment problem that had ocupied eight sittings.

A great majority of the deputies eclared themselves satisfied with remier Poincaire's financial proam and with the efforts he has ade to relieve unemployment.

olorado in Grip of Big Snowstorm; Traffic Is Blocked

DENVER, Col., March 11.—The owstorm which for the last three ys has been sweeping Colorado and rt of Wyoming tonight tied up ghway traffic in several areas, used cancellation of some air mail edules and resulted in nearly all ains running several hours late. e snowfall continued unabated toght over most of the two states.

High winds and snow in western nsas and the Oklahoma panhandle ced railroads to use snowplows to p lines open.

ets Five Thousand Worth of Diamonds in One Hole, Africa

LONDON, March 11.—One digger the newly opened diamond field at asfontein farm, near Potchefoom, South Africa, has reported aining stones valued at $5000 in single hole, says a Johannesburg patch to the Daily Mail. More n 1000 natives already are emyed in the new diggings, the disch said.

MANITOBA OIL LEASES ARE SOLD

WINNIPEG, March 11.—The purchase of 1820 acres of oil land leases in the Grandview field by the Hudson's Bay-Marland Oil company, limited, was announced here tonight by S. R. Smith, company representative, following negotiations with W. T. Ross of the Irro Gas & Oil company. The purchase price was $132,000. The purchasers will commence operations in the field shortly. The field is situated near Grandview, Man., a small town 150 miles west of Winnipeg, where oil was reported found by Mr. Ross some months ago.

OLD MAN WILL HANG; IS GUILTY OF MURDERING

Three Rivers Man Protests and Denies He Killed His Daughter

THREE RIVERS, Que., March 11.—Found guilty at 8:30 o'clock tonight of the murder of his daugter, Mrs. Rosa Ann De Vaudreuil, on August 10 last, 72-year-old Alexandre Lavallee, of St. Etienne Des Gres, was sentenced to be hanged on April 22 next, by Mr. Justice Aimee Marchand.

Lavallee appeared unmoved when the verdict was announced by the foreman of the jury. Asked by Mr. Justice Marchand if he had anything to say before being sentenced, the convicted man declared:

"When I left my home my daughter was alive; when I returned, I found her dead."

The murder for which Lavalee has been condemned was committed on August 10, 1926, at St. Etienne Des Gres, near Three Rivers. Mrs. De Vaudreuil made her home with her father, and toward midnight of the date, her body, battered and bleeding, was discovered by neighbors, lying across her bed. In her clenched fists were strands of hair which the prosecution sought to prove had been torn from the head of the condemned man. Lavallee was arrested at Three Rivers and charged with the crime.

The defence sought to prove an alibi.

Should the sentence of the court be carried out, the execution of Lavallee will be the first hanging to take place in this city for three-quarters of a century. The last execution was in 1852.

AGED MAN ARRESTED ON SERIOUS CHARGE

HULL, Que., March 11.—Arthur Deschesne, aged 70, resident of this city, was arrested in the Hull court room today on a charge of a serious offence against a 13-year-old girl whom he accused of theft of $47. As Deschesne concluded his testimony against the child, Judge Roland Millar ordered his arrest. The girl was found guilty of theft and remanded for sentence.

Hundred and Ten Thousand Will Be Cost New College

VANCOUVER, March 11.—The lowest tender for the erection of a new United church theological college on University of British Columbia area was submitted by A. C. McDougall & Sons at $110,000. The contract will be awarded shortly.

Agreement Leasing Vancouver Elevator to Pool Is Signed

VANCOUVER, March 11.—Approved by representatives of the Alberta wheat pool and the Vancouver harbor board, a draft agreement leasing No. 2 elevator, operated by the harbor commissioners, to the pool has been signed and forwarded to the authorities at Ottawa for approval, it was announced here this afternoon. Those signing, on behalf of the Alberta organization, were C. D. Howe, consulting engineer, and C. M. Hall, a director.

Holland-America Ship Lands Passengers, Halifax

HALIFA, N.S., March 11.—The Holland-American liner Volendam en route to New York from Rotterdam, via Boulogne and Southampton, arrived here today and landed three first, 16 second and 54 third class passengers. She was one day late, owing to bad weather. The Volendam was the first of nine steamers which will touch here over the week-end and land about 3000 passengers.

SOVIET SENDS STERN NOTES TO CHINESE

Demand Release of Madame Borodin and Couriers or Will Take Measures

ALSO DISTRUST THE CHINESE AND STORY

Britain and States Are Occupied Now With Outbreak of Riots

SHANGHAI, March 11.—A grave situation is brewing between the Chinese government at Peking and Soviet Russia over the seizure of the Soviet vessel Pamiat Lenina a week ago and the arrest of Mme. Borodin, wife of the adviser to the Cantonese government and three Russian couriers.

The Soviet officials clearly mistrust the assurance of the Chinese authorities as to the safety of the captives and fear that Mme. Borodin and her fellow prisoners will meet short shift should they fall into the hands of white Russians attached to the northern army.

Accordingly the Soviet government has sent a second and sterner note to Peking warning that the Soviet government will take extreme measures should mischance beall the Russians.

The note calls attention to lack of definite information regarding the fate of the Russians and says in conclusion:

Must Be Responsible

"The embassy of the Union of Soviet Socialist Republics hereby declares that the Chinese government will bear full responsibility for the safety of the couriers and other persons detained, and warns the Chinese government that any violation of their safety might certainly bring most serious consequence, and compel the Soviet government to appeal to exceptional measures."

Foreign Minister Koo at Peking assured the Soviet charge d'affaires that he had nothing to fear for the safety of the prisoners who are being detained at Tsinan.

Riots at Kuhu

Meanwhile Great Britain and the United States are concerned over the disorders in the city of Wuhu which recently was captured by the Cantonese. Riots broke out there Tuesday and Wednesday and the customs house was looted.

United States Minister MacMurray has directed the United States consul general at Hankow to draw up a protest for presentation to the Cantonese authorities against the looting of mission property at Wuhu, while the British have made similar protests.

Meanwhile fighting, which may have a decisive effect on China's civil war, is going on in Honan province and numbers of wounded have been reaching Peking. Northern troops are crossing the Yellow river at several points in their drive against the Cantonese under cover of the artillery of Marshal Chang Tso-Lin, the Manchurian war lord. The results of the fighting were not known here tonight.

Coldstreams Arrive

Reports indicate that Chang Tso-Lin is planning a flank attack in Honan and at the same time is rushing 60,000 reinforcements southward to carry on his main drive toward Hankow. Blocking the way to that city are the Cantonese entrenched on the southern Honan border.

A battalion of the famous Coldstream Guards arrived in Shanghai today to strengthen the British force. They marched five miles in a downpour of rain, but were heartily cheered by a crowd of Britishers on hand to welcome them.

Quebec Man Admits Shortages but Makes Claims, Expenses, Pay

AYLMER, Que., March 11.—Edouard Maubach, untill a few weeks ago secretary-treasurer of the town of Aylmer was taken into custody late this afternoon, charged with fraudulently converting to his own monies the property of the town of Aylmer. The shortage of town funds, according to a recent auditor's report amounts to $3674.11, and in a communication addressed to Mayor Debruyn, and dated March 8, Mr. Maubach admitted his indebtedness to the town council to this amount, although retaining the right to claim certain lesser sums as traveling expenses and salary which he claims is due to him from the Aylmer authorities.

HOUSE MEMBER FOR KOOTENAY WEST IS HEARD

Tells of Urgent Need Trail; Speaker Rules Him Out of Order

STEVENS PROTESTS AND KOOTENAY MAN HAS SAY

Public Buildings Estimates for B. C. Totalling $243,262 Pass the House

OTTAWA, March 11.—Estimates for public buildings in the province of British Columbia, totaling $243,262, were passed by the house of commons in committee of supply tonight.

W. K. Esling, Conservative, Kootenay West, protested that British Columbia had not been given enough consideration in the estimates. He suggested that "the minister of public health, (Dr. J. H. King), was directly representing British Columbia in the cabinet and must be exercising his political prejudice," because British Columbia gave a majority of its votes to the Conservative candidates in the last election. He started to describe the need which existed at Trail, B.C., for additional public buildings. The chairman ruled this discussion out of order.

Hon. Ernest Lapointe said that while the chairman was technically correct, he would ask him not to insist.

The chairman informed Hon. H. H. Stevens that he had only made the ruling because he had heard that time was being wasted in the house.

Stevens Threatens

"I want to say," Mr. Stevens said, "that if the government is going to cut off a member from this side of the house, things are not going to move as smothly as they have been doing."

Mr. Esling continued with his speech when Mr. Johnston agreed not to press the ruling.

The town of Trail, said Mr. Esling, produced a milion dollars a year in revenue for the government. The community had increased from 3000 to 8000 in five years. He quoted from a letter written by Mr. King in which the minister of public health said he was thoroughly aware of the necessity of a public building in Trail. Mr. Esling stated that the postmaster - general also had recommended the erection of a building. There was a terrible congestion in the post ofice, and 500 people were waiting to get boxes.

When Dr. King was minister of public works, he had purchased property in Trail for the erection of a post office.

Dr. King said that the property purchased in Trail had been secured in the ordinary way by the department of public works. He denied that he personally had purchased any property.

Mr. Esling replied that he did not mean that the minister had handed out the money for the property, but, he said, Dr. King had advised the purchase.

Dr. King said that he hoped that money would be provided for the erection of a public building in Trail.

A. W. Neill, Independent, Comox-Alberni, said he was not interestd in public buildings in Trail, but he was interested in the lack of provision for public buildings in the constituency of Comox-Alberni. He stated that practically all the British Columbia votes were for public buildings in constituencies which had returned Conservative members.

The first item in the British Columbia list, one of $5000 for Bentinck Island Lazarette (new buildings), carried.

FIVE STUDENTS ARE INJURED, COLLISION

SAINT JOHN, N.B., March 11.—Five students of the Rothesay collegiate school were injured late today when a motor bus with about 20 students on board crashed into a refrigerator car of a train that was being shunted across Haymarket square.

South Vancouver Council Turns Down an Offer by Chinese for Land

VANCOUVER, March 11.—An offer from a Chinese to purchase tax sale land has been turned down by South Vancouver council. As a result it is understood that the local Chinese consul will forward a protest to Ottawa.

Over Seven and Half Millions Is for Public Works

OTTAWA, March 11.—Estimates of the public works department passed by the house of commons today totaled $7,747,462. Of this total $7,451,252 was for public buildings in Quebec, Ontario, Manitoba, Saskatchewan, Alberta and British Columbia. Rents, repairs, furniture, heating, etc., of public buildings accounted for $5,339,500 of the total. Just before adjournment a vote of $296,210 for harbor and rivers of Nova Scotia was added, making up the grand total.

The votes for public buildings by provinces passed today were: Quebec, $631,027; Ontario, $642,013; Manitoba, $104,000; Saskatchewan, $205,450; Alberta, $32,000; British Columbia, $243,262, and "general," $270,000.

CAMPAIGN FUND DISCUSSED BY B.C. LIBERALS

Contributions Will Be Handled So Can Be Published; P.G.E. Matter Held Over

VANCOUVER, March 11.—After spending a considerable portion of the day in private session, discussing internal organization, delegates to the convention of the British Columbia Liberal association, discussed party campaign funds this afternoon, and decided that the Liberal party funds be handled in future in such a way as to make publication of contributions and disbursements possible.

A resolution urging completion of the Pacific Great Eastern railway from Vancouver to Prince George, was debated at some length, but decision was postponed until tomorrow.

Election of officers will be held tomorrow morning. Tonight the convention banquet was held the feature of which was the address by Premier John Oliver.

BELIEVE MAN WAS KILLED FOR COIN

Woman Burned to Death Because "Knew Too Much"; So Say Reformatory Inmates

DETROIT, March 11.—Investigation of the disappearance of the man and the burning to death of a woman more than a year ago was reopened today, when police said they had new information which convinced them that the two were victims of a band of bank swindlers, who took $15,000 savings of the man. Information came through two former inmates of Ionia state reformatory.

Exhumation of the body of a man found in River Rouge in January, 1926, was ordered in the belief it might be that of Andrew Kaczmarek.

Kaczmarek was known to have saved $15,000, but all but $5 has been removed from his account, investigation showed. It was thought at the time of his disappearance in 1925 that he had returned to Poland.

According to the story of the reformatory inmates, who were said not to be criminally implicated, Kaczmarek was killed for his money. The woman, Mrs. Josephine Peterson, was killed because she "knew too much."

Woman Declared Sane and Will Face Charge of Murdering Child

HAMILTON, Ont., March 11.—After being under medical surveillance for the past three years at the local Ontario hospital, Mrs. Josephine Romanderio, the Dundas woman who is alleged to have killed her little child three years ago, will face a charge of murder in Dundas next Wednesday. She has been sane.

Paulsen, Millionaire Mining Man in Idaho, Dies in California

SPOKANE, March 11.—August Paulsen, millionaire mining man of the Coeur D'Alene district of northern Idaho, died at San Diego, Cal., today of asthma and heart disease, said word received by business associates here.

ALBERTA CHAMPS OUTCLASSED AND OUTGUESSED IN ALL DEPARTMENTS JACKSON'S SECOND SHUTOUT GO

Trail Flips In Two Goals in Every Period and Could Have Got More Had They Tried Very Hard; Jackson Again Shines

ALBERTANS TOO YOUNG AND NOT EXPERIENCED ENOUGH FOR TRAIL

Vancouver Fans Numbering 4500 See Contest· Trail Defence Is Stellar; Kendall Leads Forwards in Fine Play

THE WHITEWASH

First period—1, Trail Wheatley, 2:04; 2, Trail, Hanson, 4:05.

Second period—3, Trail, Reddick, 4:28; 4, Trail, Kendall, 3:58.

Third period—5, Trail, Kendall, 7.16; 6, Trail, Hanson, 3:08.

VANCOUVER, March 11.—Outclassed in every department of play, Canmore's youthful hockey gang, champions of Alberta, was smothered 6 to 0 by Trail British Columbia titleholders, in the first game of their Allan cup tilt at the local ice palisade Friday night. The Smelter city puck artists toyed with the youngsters and were never extended in piling up a lead which the Albertans can hardly expect to overcome in the second game Monday night. The British Columbians whanged in goals at the rate of two a period and might have picked off some more had they not taken things leisurely in the final frame.

HUGE CROWD OF FANS

Vancouver fans took their hockey seriously Friday night. Approximately 4500 fans, a record for the season, watched the interprovincial struggle. Trail received a big hand at the start, but when it was seen that the kids from over the bowlders were outclassed the crowd pulled for them.

Trail played sound hockey, Wheatley, Hanson and Kendall proving a relentless forward line, while on defence Anderson and Reddick were pillars. Percy Jackson turned in his second shutout in three games

Art Sihvon proved the class of the Alberta forwards, his stick manipulation catching the optics of the fans. Joe Jerwa was the mainstay of the machine, his weight and effective rushing featuring the play of the Albertans. Riva played a spectacular goal game in Canmore's net.

Trail started after goals early. The game was only two minutes old when Wheatley drilled one past Riva from the boards. Hanson made it a pair after another two minutes. Canmore seemed bewildered but kept plugging away and Jackson made a dozen fine stops before the period closed.

Reddick Bags One

Four minutes of the second period had passed when Reddick slipped through unchecked to send a sizzler past Riva. Kendall scored three minutes later on Anderson's transfer. It was pretty combination. Joe Jerwa was forced to retire when struck on the head with a skate. The big fellow was painfully hurt and had to dress.

The third frame was slower, but Trail bagged a couple more through Wheatley and Hanson. The game resolved itself into a question of whether Canmore would score. Young Jackson decided that issue by thrusting his round frame into everything that the coal diggers offered.

Penalties

Gustason, Reddick, Hanson and Jerwa.

Lineup

Trail—Jackson, Anderson, Reddick, Kendall, Hanson, Wheatley, Gustason, Lauriente.

Canmore—Riva, A. Jerwa, A. MacKie, Wright, Sihvon, J. MacKie, F. Jerwa.

Bobby Genge, referee.

Portuguese Aviator Makes Start on Long Hop Over the Ocean

LISBON, March 11.—Bound for Port Natal, Brazil, on the other side of the south Atlantic, Major Beirles, Portuguese aviator, hopped off from Boloma, Portuguese Guinea, at 5:30 o'clock this afternoon.

The aviator planned to make the 1715-mile hop in about 20 hours.

FIFTEEN BURNED TO DEATH IN TWO FIRES

NEW YORK, March 11.—Fifteen lives were lost in two disastrous fires which occurred in the east early today. Nine persons, all members of the same family, were burned to death when flames yestroyed the home of Clarence Marsh at Tunnelton, Pa.

William Stevenson, aged 55, four of his children and one grandchild were burned to death in a fire that destroyed their farm house at Sunset lake, near Browns Mills, N.J. His wife, Rebecca, aged 48, was seriously burned, and a daughter, Clara, mother of the 1-month-old grandchild, is suffering from burns and a fractured hip, the result of a fall from the second story.

Ontario's Oldest Citizen Touches Hundred and Five

LUCKNOW, Ont., March 11.—Robert Barnaby, reputed to be Ontario's oldest citizen, celebrated his 105th birthday at his home in Ashfield township today. Mr. Barnaby was born in Yorkshire, England, in 1822, coming to Canada in 1845. Despite his age, Mr. Barnaby enjoys good health.

PARACHUTE JUMPER IS ELECTROCUTED

LONDON, March 11.—Ernest Arthur Dobbs, an expert parachute jumper, was electrocuted today when he landed on a net of electric wires after jumping from a balloon at the Hendon airdrome.

The Weather

	Min.	Max.
NELSON	24	40
Victoria	42	49
Vancouver	36	44
Kamloops	26	40
Barkerville	10	28
Prince Rupert	28	44
Estevan	28	48
Atlin	2	22
Dawson	0	6
Calgary	4	42
Winnipeg	16	44
Portland	44	58
San Francisco	48	44
Seattle	42	50
Spokane	30	48
Penticton	30	47
Vernon	26	39
Grand Forks	44	..
Cranbrook	15	30
Edmonton	10	30
Swift Current	22	42
Prince Albert	4	36
Qu'Appelle	12	26

Forecast—Nelson and vicinity: Fresh to strong east and south winds mild followed by rain.

Paris contract with air clock company expired and all public clocks are stopped.

Give the children SHILOH FOR COUGHS

AIRPLANES USED TO POLICE FISHING AREAS

LORIENT, March 11.—Airplanes are being used to police the fishing grounds of the Brittany coast to drive off porpoises and belugas or great white sturgeon that live on the fish and ruin the nets of the fishermen.

When these intruders are sighted the fishermen signal shore and a bombing plane goes to the scene, dropping explosives on the marauders.

The raids of the belugas, many of them 20 feet long, were threatening the livelihood of the fisher folk.

She Was Unable to Sit Up For Very Long

Mrs. Bennett relieved with Dodd's Kidney Pills

"I could not sit up a half-day at a time," writes Mrs. E. M. Bennett, who lives at 2134 Gerrard St. East, Toronto. "I started taking Dodd's Kidney Pills and after I had used a few boxes I felt much better. I continued taking them for a year and my back has not bothered me since. That was in 1915."

Every woman should use Dodd's Kidney Pills. They are the finest tonic in the world because, acting directly on the kidneys, they tone up those organs to do their full work of straining all the impurities out of the blood.

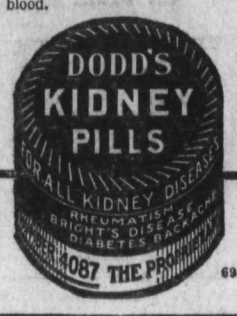

LIB DELEGATES GIVE PREMIER OLIVER, CLOCK

At Banquet He Reviews the Struggles of His Government

VANCOUVER, March 11.—At a banquet in his honor tonight, Premier Oliver reviewed the struggles and achievements of his government during the past 10 years. He declared that the province had prospered under the administration of the Liberal government. But there were, he said, still great problems to be solved and if Liberal administration had produced the results described, he contended, it was good policy to leave a Liberal government to grapple with the future.

When the premier rose to speak, he was presented with a magnificent grandfather clock by Mrs. M. E. Smith, M.L.A., on behalf of the delegates, saying:

"The tick of the clock and its chimes will remind you of bygone days and this memorable night in the province of British Columbia."

"Not only will it tick out the remainder of my lifetime, but it will go down as a treasured memento of the happy event to my children and their children for generations to come," said the premier.

The premier was repeatedly cheered as he accepted the gift.

George F. Porter, who suicided in Chicago a week ago, left on estate of $3,000,000.

Solomon's Pools, ancient Jerusalem water supply system, were filled for first time in many centuries.

MOTHERS AND THEIR CHILDREN

BE LENIENT

One Mother Says:

Why do we scold a child for an occurrence which we would dismiss as an accident if it happened to ourselves? A child is sometimes punished for coming from school with ink on a new frock, whereas if grown-ups get such spots on their clothing, they will doubtless be irritated, but certainly not to the point of blaming and penalizing themselves. Mothers should consider well whether a dress mishap is due to unavoidable accident or sheer carelessness. Children smart under the injustice when they are punished for a spot or tear which they were powerless to prevent.

NOVA SCOTIA'S HOUSE CLOSES AMID TURMOIL

Insurgents on Government Side of Rampage; Rhodes Government Attacked

HALIFAX, March 11.—The legislature of Nova Scotia was prorogued by Lieut.-Gov. J. C. Tory at 6 o'clock this evening, the last meeting of the session having been marked by an insurgent movement in the ranks of the government supporters that divided them 21 to 10, and an attack on the two-year record of the Rhodes government, delivered by Hon. William Chisholm, leader of the opposition.

The split among government supporters came shortly after noon, the house having convened at 11 o'clock this morning. J. F. Mahoney, junior Conservative member for Halifax, objected to an increase in the salary of the deputy provincial secretary, provided for in the estimates at the instance of Premier Rhodes. He moved that the increase he struck off the estimates and nine Conservative members supported him.

No Production

Hon. Mr. Chisholm, on second reading of the supply bill, took occasion to review the activities of the government through two sessions of parliament, and declared that the session just ended had been productive of nothing of importance and that the government had failed to carry out the preelection pledges of the Conservative party. He was answered by Hon. G. S. Harrington, minister of works and mines.

The bill to abolish the legislative council was given a three months' hoist in the legislative council this morning without dissent or debate.

MR. LUNDSTROM NEVER FELT BETTER

HIS GOOD HEALTH DUE TO "FRUIT-A-TIVES"

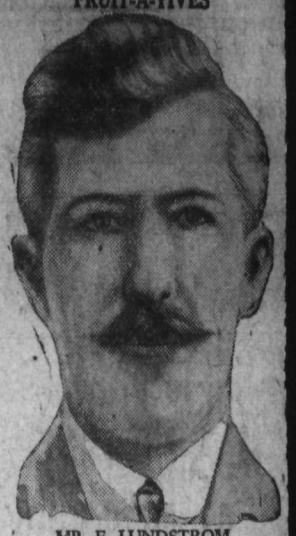

MR. E. LUNDSTROM.

Mr. E. Lundstrom, Hoadley, Alta., says: "'Fruit-a-tives' is the finest laxative we have ever used. It is certainly all that is claimed for it and we are never without a box in the house. Everyone should profit by our experience and keep in good health by taking 'Fruit-a-tives'."

The exceptional merit of "Fruit-a-tives" lies in the fact that it is composed of nature's medicine for constipation—the juices of oranges, apples, prunes and figs—these are combined with tonics so that while correcting constipation it also builds up a run-down system. There is no other remedy like "Fruit-a-tives". It is unique and wonderfully effective. It will put a stop to constipation, which keeps you listless and off-colour—and will restore your energy and enjoyment of life. Purchase a box today as your start to freedom—25c and 50c everywhere.

Leading Hotels of the West

Where Superior Accommodation May Be Obtained

The Hume

George Benwell, Proprietor

The Premier Hotel of the Interior

EUROPEAN PLAN, ROOMS $1.00 UP

Rooms with Running Water, Private Baths and en Suite.

Headquarters for all Travelling Men, Mining Men, Lumber Men and Tourists.

SPECIAL SUNDAY DINNER, $1.00. Rotarian Headquarters.

The Most Comfortable Rotunda in the City.

HUME — Fred Lister, Camp Lister; Sam Cason, Trail; Harold Brown, Kelowna; H. A. Eauspec, J. H. Bennett, C. W. Stelfox, Ralph Hopping, L. Ramsden, J. L. Powell, A. Russel, R. W. Chambers, H. A. Stewart, R. Morron, George McMorron, G. Amier, H. C. Gales, Vancouver; A. G. Birch, Penticton; H. E. Wade, Trail; Ned Beshaudias, Portland; Norman Connolley, Cranbrook; R. M. Leaun, Winnipeg.

SAVOY

NELSON'S FINEST HOTEL ABSOLUTELY

Steam Heat, Hot and Cold Running Water in All Rooms. Many Rooms with Private Baths or Showers.

J. A. KERR, Prop. NELSON, B. C.

SAVOY — J. A. Bray, C. M. Firley, R. Hamilton, Vancouver; S. A. Curwen and wife, Mrs. J. H. Clarke and son, Ymir; O. Hawkins, city; G. T. Gormley, Grand Forks; Charles Aylin, New Denver; E. Murray, Mr. and Mrs. P. R. Allen, Spike Campbells, Allen Players; G. A. Clarke, Edmonton; R. Houghton, T. Blady, G. Huxtabb, E. Jay Smith, Vancouver; Mr. and Mrs. J. A. Smuthern, S. Smillie, Trail; M. Orth, Vancouver.

Nelson's Best Cafes

GOLDEN GATE CAFE

Only White Cafe Open Day and Night. Oysters Our Specialty. Electric Frigid-Air Cooling System. SODA FOUNTAIN IN CONNECTION. A trial will convince you. PHONE 681 BAKER ST.

ROYAL CAFE

Classic Restaurant. Refinement and Delicacy Prevail. OPEN DAY AND NIGHT. Luncheon, 11:30 to 2 .....35c. Special Dinners 5:20 to 8 .....35c. We specialize in Chop Suey and Noodles. —PHONE 182—

THE L. D. CAFE

Finest Equipped Restaurant in the City. OPEN DAY AND NIGHT. SPECIAL—Ice Cream, Soda Water and Hot Drinks. Nice, clean, furnished rooms; hot and cold water. We Cater to Private Parties.

THE STANDARD CAFE

320 Baker Street, Nelson B. C. OPEN DAY AND NIGHT. 11:30 to 2:30, Special Lunch ..35c. 5:30 to 8.00 p.m., Supper ...35c. PHONE 154

HAD BAD SPELLS WITH HER HEART

Mrs. R. G. Hall, Bolton Centre, Que., writes:—"Some time ago I had bad spells with my heart which I believe was caused by nervousness. I tried everything I could think of, but could get no relief until one of my friends persuaded me to get a box of

MILBURN'S HEART AND NERVE PILLS

After I had taken a few boxes I got wonderful relief.

I now weigh one hundred and thirty-five pounds where, before, I never went over ninety."

Price 50c. a box at all druggists or dealers, or mailed direct on receipt of price by The T. Milburn Co., Limited, Toronto, Ont.

FRENCH TOWNS ENDANGERED IN SPRING FLOODS

Four Hundred Houses Flooded to Second Story in One Place

PARIS, March 11.—Immense damage has been caused in the low lying regions of Southwestern France by the overflowing of streams due to continued rain. Hundreds of homes have been abandoned on account of the rising water. Several districts are without electricity and a number of factories have been closed for the same reason.

Four hundred houses at Clairac, in the department of Lot-et-Garonne, have been flooded to their second floor, creating a problem of getting food to the occupants. Other towns and villages hard hit include Funeland, Villeneuvne-Sur-Lot and their neighbors.

The Lot river at several points has reached the highest point recorded in a century. The authorities have ordered houses evacuated at some points. Even at Bordeaux, one of the lower quarters is under water.

Steamer Crashes Into Narrows Bridge, Causing Heavy Damages to Both

VANCOUVER, March 11.—Damage totaling $35,000 resulted when the steamer Eurana, outward bound with a load of lumber for New York, was caught in an eddy and crashed into the second narrows bridge here last evening, it was estimated tonight.

Cost of repairing the bridge, whose owners are fully protected by insurance, is expected to be $10,000, while the vessel's damaged superstructure will cost $25,000 to repair.

ABSORBINE

TRADE MARK REG. U. S. PAT. OFF.

will reduce inflamed, swollen Joints, Sprains, Bruises, Soft Bunches; Heals Boils, Poll Evil, Quittor, Fistula and infected sores quickly as it is a positive antiseptic and germicide. Pleasant to use; does not blister or remove the hair, and you can work the horse. $2.50 per bottle, delivered. Book 7 R free.

ABSORBINE, JR., the antiseptic liniment for mankind, reduces Painful, Swollen Veins, Wens, Strains, Bruises; stops pain and inflammation. Price $1.25 per bottle at dealers or delivered. Will tell you more if you write. Liberal Trial Bottle for 10c in stamps.

W. F. YOUNG Inc., 45 Lymans Bldg., Montreal, Can.

Absorbine and Absorbine, Jr., are made in Canada.

Queen's Hotel

THE CENTER OF CONVENIENCE

Hot and cold water in every room. Steam heated.

A. LAPOINTE, Prop.

QUEENS — K. Zoobkoff, P. Zoobkoff, L. Zoobkoff, Brilliant; Mrs. Chermott, Rossland; George W. Lingard, Sandon; Mrs. J. Gauthier and family, Silverton; A. G. Burton, Burton; George Killington, Wauchofie, Sask.; H. Fast, Castlegar; R. Johnson, Miss E. Johnson, E. Johnson, Victoria.

Madden Hotel

T. MADDEN, Prop.

Steam-Heated Rooms by the Day. Week or Month. Every consideration shown to guests.

Cor. Baker and Ward Sts., Nelson.

MADDEN — I. A. Nelson, Vancouver; W. Bulallace, G.N.Ry.; W. Bain, C. W. McKellan, T. Chittick, George Chermoff, Amos Peijnes, Nakusp; Thomas Duke, Saskatoon.

New Grand Hotel

A Modern Brick Building. 616 Vernon Street, Nelson, B. C. Hot and Cold Water and Telephones in All Rooms. Steam Heated Throughout.

J. Blomberg, Prop. - European Plan

NEW GRAND—Axel Alexander, Salmo; Peggie Burnard, Paul Burnard, F. G. Byoyan, Olive Eltone, Allen Players.

Trail Hotels

When in Trail, Stop at the

HOTEL ARLINGTON

A. (Pete) LEVESQUE, Prop. Completely Renovated and Refurnished—Hot and Cold Running Water. Steam Heated—Centrally Located. Sample Rooms in Connection

The Old Reliable

CROWN POINT HOTEL

A. McDERMOTT

Every Courtesy Extended to Tourists and Others Visiting Trail

Steam Heated Throughout — Hot and Cold Water

DOUGLAS HOTEL

E. L. AND A. GROUTAGE, Props.

Box 606. Phone 263 Trail, B.C.

OCCIDENTAL HOTEL

A. C. TOWNER, Proprietor

The Home of Plenty. Fifty rooms of solid comfort. Headquarters for Loggers and Miners

STIRLING HOTEL

2½ Blocks East of Post Office. Steam heated. Hot and cold water. Rooms by day or week. Also Furnished Suites.

P. H. BUSH, Prop.

ASTHMA

Chronic Bronchitis, Head and Bronchial Colds, Hay Fever

You may, night after night, have been robbed of sleep and comfort by Asthma—have endured all the agonizing sensations of slow strangulation. Nevertheless, if a $1 box of RAZ-MAH, taken according to directions, does not bring positive relief, your druggist will return your money. RAZ-MAH contains no slightest trace of any dangerous habit-forming drug. No smokes, no sprays—just swallow two RAZ-MAH Capsules with a hot drink at mealtime.

SPECIAL For booklet and generous trial of RAZ-MAH, send 5c to Templetons Ltd., Toronto 2.

R48

"To Sleep To-night, Use RAZ-MAH To-day, for Asthma, Chronic Bronchitis, Head and Bronchial Colds, Hay Fever."

TEMPLETON'S

for Comfort use RAZ-MAH

Thinking on the Side of Your Bread and Butter

—That's what you are doing when you look to us for Popular Priced Men's and Boys' Wear. You work hard—that's industry. You buy your clothing from us—that's thrift.

We honestly believe we can, and do, give you more value for your Dollar than any other store that we have ever seen. We work constructively. We are not Perfect, but we are a hundred per cent brimfull of Good Intent.

MAGLIO MENS WEAR BLOCK CHARLES MORRIS LTD. BOYS WEAR BAKER STREET

JUST OUTSIDE THE HIGH RENT DISTRICT

Read the Advertisements KNOW WHAT IS BEST

Denies Correspondence With the Pan-American Union on Any Membership

WASHINGTON, March 11.—Denial that any correspondence had passed between the Pan-American Union and Canada relative to membership in the Union by the Dominion was made here today by L. S. Towe, director general of the Union.

"Canada has at no time been offered membership in the Union," he said. "Such action is only within the power of the convention of members every five years. I have no knowledge of any official or unofficial correspondence between the government of Canada and the Pan-American union about the joining of Canada."

Noted Criminal Is Back in Portsmouth Penitentiary for Term

KINGSTON, Ont., March 11. — Thomas Bryans, the last of the gang to escape from the Portsmouth penitentiary in 1913 with the notorious Norman (Red) Ryan and who was captured last week in Chicago, arrived back at the prison today in charge of guards, who met him at Detroit. Bryans has still 12 years of a 15-year term to serve, being sentenced in April, 1920, for manslaughter. It is likely that he will be charged with escaping from the institution.

WEAK STOMACHS BRACE RIGHT UP

And Handle Heavy Meals Without Slightest Distress

Quit stomach treatments. Forget your fears. Stop skipping meals. Get a package of the most powerful stomach aid known—Diapepsin—and you can eat rich soup, sausage, plum pudding, buckwheats, doughnuts and all the tasty foods you like so well. Never any sour risings, biliousness, dyspepsia, indigestion or gassiness.

You'll not say, "I wish I hadn't eaten that," as no matter what you eat Diapepsin braces the weakest stomach right up; meals set snugly, you feel comfortable, satisfied and get real strength and new blood from every meal you eat.

Get a 60-cent package today at any drug store of Pape's Diapepsin; then eat pie, cheese, cream, fried meat or anything set before you. Remember that good food and good digestion is your sole source of health.

Weak Men

Take Our Herbal Remedies

Book on Skin Diseases, new Treatise on Chronic Diseases by Herbal Remedies. Pamphlet on Loss of Manhood and Diseases of men. Booklet on Female Ills; and advice free by mail; 30 years' experience. Without criticizing or disparaging your local doctors, write us before losing hope. Treatment by mail our specialty.

ENGLISH HERBAL DISPENSARY LTD.

1359 Davie, Vancouver, B.C.

The Oldest Herbal Institution

To Stop a Cold in One Day

Take Laxative Bromo Quinine tablets

The tonic and laxative effect of Laxative BROMO QUININE Tablets will fortify the system against Grip, Influenza and other serious ills resulting from a Cold. Price 30c. (Made in Canada.)

The box bears this signature E. W. Grove

Since 1889

THE GUMPS—PAGE MR. NOAH

ECZEMA IN SMALL PIMPLES

On Hands and Face. Itched and Burned. Cuticura Heals In Six Weeks.

"Eczema broke out in small pimples on my hands and face. The pimples were hard and red, and itched and burned. I could not put my hands in water because it made them worse. I could not help scratching and rubbing the affected parts and causing disfigurement. The trouble lasted three months.

"I read an advertisement for Cuticura Soap and Ointment and sent for a free sample. I purchased more and in about six weeks I was completely healed." (Signed) John A. MacDonald, South West Margaree, N. S.

Nothing quicker or safer than Cuticura Soap and Ointment for skin troubles that itch and burn.

Sample Each Free by Mail. Address Canadian Depot: "Stenhouse, Ltd., Montreal." Price, Soap 25c, Ointment 25 and 50c. Talcum 25c.

Cuticura Shaving Stick 25c.

CURLERS WIND UP THE SEASON WITH BANQUET

Rollicking Humor Prevails; the President's Rinks Pay for It

PRESIDENT PRESENTS SOME SEASON PRIZES

McLeod Gets President's Cup; City Series Cups Go to Dill

Rollicking humor and good will marked a banquet in the Canadian Legion hall last night of the Nelson Curling club, when the president's rinks banqueted the vice-president's, winners of the President vs. Vice-President annual match, by a score of 105-103 points, in the lately concluded season. President R. Andrew was in the chair.

Mr. Andrew, at the conclusio nof the festivities, presented the President's cup to A. D. McLeod, skip of the rink that captured this trophy in the President's cup series. The four members of the rink, of which the others were A. A. Perrier, Fred Whitfield and R. Smith, received sweaters.

President Andrew also presented the Canadian Giant cups to the winners of the city series, who were A. J. Dill, Fred Whitfield, Jack Long and Stanley Bostock.

Origin Curling in Holland

Proposing a toast to "The Roarin' Game," George Horstead, who spoke in the absence of Judge J. A. Forin, stated the game originated in Holland, not in Scotland, as was the popular idea.

It came to Canada in 1759, and since then the Dominion had come to be known as the curlers' paradise. It was a game in which all men met in a spirit of brotherhood and good fellowship. The honor went to the player who made the best shot.

J. B. Gray asserted he had always supposed curling originated in Scotland, largely because it was such an inexpensive game in the beginning. He wanted to know who made curling and golf, another supposedly Scotch game, so expensive. Curling, he said, was prominent among sports.

Dr. E. G. Smyth, toasting "The British Columbia Curling association," did not think a better name could be coupled with the toast than that of C. D. Blackwood, who had built in the hearts of all members of the association an esteem unequaled in 30 years.

History of British Columbia Association

Mr. Blackwood, in reply, gave the history of the association, stating it originated in 1898, and was first known as the Kootenay Curling association. Its present membership was not as great as it had been, but there was a probability that the Cranbrook and Creston clubs would join next season.

He urged all curlers to make arrangements to go to Kimberley for next season's bonspiel, so that it might be as great a success as the one held here this year.

President Andrew asserted it gave him and his supporters great pleasure to banquet the winners of the competition. He regretted that Vice-President R. D. Barnes was unable to be present, owing to illness, for he understood it was the first time Mr. Barnes had been on the winning side.

C. H. Hamilton, replying, declared the winners appreciated the efforts of the losers, and thanked them for the supper.

Roy Sharpe proposed "The Losers," asserting the winners greatly appreciated the supper, and hoped the same "good time" would be had next year.

Don't Enjoy Paying

W. M. Myers of the losers, who replied, kept the gathering in gales of laughter with his humorous sallies. He was not going to "perjure his immortal soul" by saying the losers" enjoy paying for the supper. 'Tisn't so."

No other game in the world taught the spirit of fairness like curling did, he asserted. That was the element that appealed to curlers.

Rev. James Youngson, who toasted the season of 1927-28, proved another humorist. He said it was playing the game to hit one's opponent hard when it was necessary. All that was best in the Bible and finest in human nature was found in the spirit of curlers, and he looked forward to meeting some big men next season.

Alex Leith regretted that there were not more young men in the game that they might better learn the spirit of fairness and good fellowship that went with the game.

During the evening Paul Pitner gave songs, and Alston Laurie rendered violin solos.

TRINITY UNITED CHURCH

Rev. W. C. Mawhinney, Pastor
Residence: 709 Josephine St.
Choir Leader—Mr. F. L. Irwin
Organist—Miss Ina Steed.

SUNDAY, MARCH 13

10:00 a.m.—Sunday school.
11:00 a.m.—Morning Worship.
7:30 p.m.—Evening Worship.

Rev. E. Fleming, B.D., will preach and Miss Amy Fleming, A.C.A.M., will sing.

A cordial invitation is extended to all to worship with us at these services.

Monday, Miss Amy Fleming, A.C.A.M., Gold Medalist, will give a recital in Trinity church, at 8 p.m.

Tuesday, 3 p.m.—W.M.S. meeting.

Tuesday, 7:30—Young Peoples' Fellowship.

Wednesday, 7:30 p.m.—Prayer Service.

St. Paul's Church

REV. F. R. G. DREDGE, M.A., Minister
Phone 734 Manse, 315 Silica
Mr. F. E. Wheeler, Organist and Choir Master

SUNDAY, MARCH 13

11:00 a.m.—Morning Worship.
2:30 p.m.—Sunday School.
4:00 p.m.—S. T. Bible Class.
7:30 p.m.—Evening Worship.

A cordial welcome is extended to all.

MONDAY

3:00 p.m.—Ladies' Aid meets.
7:00 p.m.—Cubs meet.
8:00 p.m.—Managers meet.
8:00 p.m.—Excelsior club.

TUESDAY

2:30 p.m.—W.M.S. meeting.

WEDNESDAY

4:00 p.m.—Mission Band.
8:00 p.m.—S. T. Club meets.

FRIDAY

7:00 p.m.—C. G. I. T. meets.
8:00 p.m.—Boy Scouts meet.
8:00 p.m.—Choir Practice.

Saturday, 3 to 6, Mission Band tea in basement.

ST. JOHN'S LUTHERAN CHURCH

Stanley and Victoria Streets

Divine Service—7:30 p.m., Rev. W. Werning of Revelstoke officiating.

Sunday school at Shirley hall, 11 a.m.

Sunday school at Chapel, 1:30 p.m.

Services in German—9:00 a.m.

CARL C. JANZOW, Pastor

BAPTIST CHURCH

Nelson's Most Central Church
Pastor—REV. E. G. TURNER

Morning Service at 11—Subject, "The Impregnable Position."
Sunday School at 2:30.
Evening Worship at 7:30—Subject, "The Business of Fools."

Special Music.

Pictures

Covering the Creation, the Crime of Cain and the Deluge.

These are almost without exception reproductions from the works of the great masters.

The galleries of Europe are thus brought to your city.

If an interesting, instructive and inspirational hour appeals to you, arrange to be present.

All will find a welcome, regardless of social standing.

SOCIAL BRIEFS FROM TRAIL AND TADANAC

This column is conducted by Mrs. Thomas Weston of Trail. Phone her of all social events in Trail-Rossland territory.

TRAIL, March 11.—Miss O. Minion returned to her home on Topping street last night, after spending two months with her sister, Mrs. F. Duffield, at Pincher Creek.

* * *

Mrs. S. Blackmore of Procter, who has been visiting her daughter and son-in-law, Mr. and Mrs. E. G. Fletcher of East Trail, left yesterday to join her husband at Slocan, where they expect to reside for some time.

* * *

W. J. C. Cleave, Consolidated paymaster at Kimberley, arrived in the city Wednesday night and is the guest of Mr. and Mrs. W. E. B. Monypenny of Cedar street.

* * *

The Ava Beauty Shop will reopen for business on Monday. (7124)

SCANDINAVIANS HAVE GAY DANCE AT TRAIL

TRAIL, B.C., March 11.—Featurin gseveral of the intricate folk dances of the homeland, about 60 Scandinavians were entertained by their friends by two expert accordian players, assisted by piano and drums. Refreshments were served.

May Remove Works of Art From Churches on Grounds Immorality

ROME, March 11.—Removal of works of art from churches and other sacred places on grounds of immorality may shortly be ordained, says Observator Eroman, apparently speaking for the Vatican, while discussing the rights of art as a pretext for immorality.

The rights of art, the Vatican organ asserts, must always subordinate themselves to the right of virtue.

Propose Reorganization Northern Baptist Church

NEW YORK, March 11.—Proposals for the reorganization of the northern Baptist church were made by a committee appointed by the church with which John D. Rockefeller Jr. had no connection, a statement issued from Rockefeller's office tonight said. The statement was in reply to charges made by Rev. Dr. T. T. Shields of Toronto that Mr. Rockefeller is sponsoring a reorganization plan that would make the modern Baptist convention a "religious department of the Standard Oil company."

BOARD OF TRADE ASKS CLEARING LOWER DUNCAN

Takes Up Matter at Request of Newcomen, Lardo Lumberman

HE SPENDS MONEY ON IT ANNUALLY

It Is Claimed Small Sum Could Keep It in Shape for Rafting

A report on the condition of the lower Duncan river, and on the feasibility of clearing it out so as to make it available for driving logs, with an appropriation, if feasible, is being asked for by the Nelson board of trade, from the Dominion public works department.

Some months ago the opening up of the Duncan country by a road along the upper Duncan, whose navigability is more or less considered hopeless, was asked for by the board, which asked the Dominion to give the equivalent of its upper river grant, to the provincial government, to be combined with a road grant, for the purpose of giving access to that district for prospectors and others.

The action on the lower Duncan was taken by the board Thursday night after the reading of a letter from H. Newcomen, the Lardo Lumberman.

Starkey and Crossby Urged

Fred A. Starkey warmly backed Mr. Newcomen's request, as a vital thing for the opening up of the Duncan country, and another advocate was A. W. H. Crossley, who declared a large amount of timber was being taken out.

R. W. Hinton questioned whether the work could be done for any reasonable sum, but President C. F. McHardy said Mr. Newcomen told him that $3000 would put it in shape for the next year.

Mr. Newcomen's Letter

"I would like to enlist the sympathy of your board of trade in connection with the matter of improvement to the Duncan river.

"Years ago this river was navigable for a 50-ton boat operated by the Great Northern railway, which was not only able to go up to Howser lake, but 12 miles north of Howser lake, to the upper Duncan.

"It is in connection with the lower part of the river, however, that the work should be done. Each year this river is working away its banks, and new channels are being formed owing to obstructions in the river, and unless something is done in the near future, the Dominion government will have to pay out a large amount to rectify the damage that is being caused, whereas if prompt action were taken a few thousand dollars would keep the river in its proper course. Some dredging should be done at the mouth of the river just at Lardo, and some further work that might be suggested is the removal of sunken cottonwood trees and other obstructions of like nature.

"It is quite likely, I think, that we could get the assistance of the provincial government in our effort to get the Dominion government to take some action, as large areas of good ground are being carried away each year by the water cutting its way to get a new outlet.

"As a lumberman operating at the mouth of the river, I am forced each year, for my own protection, to put a gang of men along the river, doing what the Dominion government should do, and this load I am finding more burdensome each year.

"When you take into consideration the amount of timber that must some day come down into the lake year by year, I believe that I have ample grounds for asking your aid in getting the Dominion government to take immediate action I might say that practically nothing has been done toward keeping this river open for the last 10 years."

Thirty-two Voices in Choral Society's Choir That Was So Pleasing

The choir that rendered most of the numbers and bore the burden of the splendid program at the initial concert of the newly formed Scottish Choral and Dramatic society Thursday night was composed of 32 voices.

The artists were J. C. Hooker, G. A. Brown, A. Cruikshank, C. Dewar, A. Foster, G. Kerr, A. G. Ritchie, A. Clarke, R. Irwin, C. Moir, Miss May McFarlane, Mrs. J. C. Hooker, Mrs. F. McFarlane, Mrs. G. Renwick, Mrs. J. Kerr, Miss A. Byers, Miss M. Webster, Mrs. E. Young, Mrs. H. Sullivan, Miss Helen Forbes, Miss Charlotte Notman, Mrs. N. B. Bradley, Mrs. D. Maloney, Mrs. C. Moir, Miss B. Barclay, Mrs. A. McInnes, Mrs. Annie Peters, Miss Annie McInnes, Miss Mary McDonald, Miss Ellen McDonald and Mrs. A. McDonald.

KASLO YOUNG FOLK HAVE ENJOYABLE TIME

KASLO, B.C., March 11.—The Kaslo Young People's society held their regular fortnightly meeting in the United church Sunday school room, Monday evening, the affair being in the hands of the "Ogopogo" group. The program consisted of devotional services led by Miss E. Calvert, scripture reading by Miss S. Johnson, a 10-minute talk on the Livers' scholarship by Rev. E. McKay, a recitation in French, and a piano solo by Miss M. Sellon, and a vocal solo by Miss M. Ledingham.

The feature of the program was a class in an old-fashioned school, with Mrs. E. McKay as teacher, who listened to recitations given by the various pupils.

H. Perkins was elected secretary-treasurer for the balance of the year, to replace R. Read, resigned.

Intercity Bowling Is Set for Tonight Trail vs. Nelson

TRAIL, March 11.—Intercity league bowlers, who are due to play the third round of the spring series tomorrow night, will play the matches on their home alleys. Trail Ten Per Centers are matched with the Nelson Rustlers and the Trail Bear Cats will meet the Nelson Hustlers.

LECKIE HEADS TRAIL FOOTER TEAM FOR YEAR

Sammons Is Club's Representative to the West Kootenay League

TRAIL, B.C., March 11.—Trail Football club reorganized tonight, elected S. G. Blaylock honorary president; J. H. Schofield, honorary vice-president; J. H. Leckie, president; J. Balfour, vice-president; Alderman J. A. McKinnon, secretary-treasurer. F. J. Sammons was elected the club's representative on the West Kootenay league. Dick Stiles was again appointed to handle the junior league. He will be assisted by Mr. Leckie, club president. Bob Marshal and Jack Hardy were elected city league referees.

A. Downie, president of the Amateurs club, assured the 75 men present that his club would willingly change their name to avoid confusion with the T. A. A. A. if necessary. A letter from the parent sport body requested the change.

Even Honors

Retiring Vice-President E. Manson, who directed the club's activities last year, because of the ill health of President Sam Stewart, in reviewing the year drew attention to the even distribution of honors and cups. There was a small debit balance, but there was equipment to offset it. He paid a tribute to Teddy Fowler and J. Leckie, who died last year, and regretted their passage from soccer. He complimented C. J. Minton, secretary, and D. Stiles for their handling of the junior league and their strong support of the senior league.

TO URGE LONGER MAINTENANCE OF WEST ARM RUN

Freight and Transportation Committee to Wait on Rail Heads

As soon as Chairman D. Kerr is back from a trip to Trail, the freight and transportation committee of the board of trade will arrange a meeting with local C. P. R. officials, to urge the policy for the future of early resumption of steamer service to Nelson in years when it is suspended owing to ice in the West Arm, and of maintaining the service as long as possible through each winter instead of abandoning it when ice first comes.

The deputation will be acting under instructions of the board, given on Thursday night, after R. W. Hinton asserted that the operation of the train instead of the steamer was an inconvenience to business men, to commercial travelers, to the traveling public and to people of the district.

So far as the present season is concerned, presumably resumption of service will be deteremined by the date of completion of the repairs which the steamer Kuskanook is undergoing on the ways in Fairview.

TRAIL MAN FINED FOR TAKING COAL

TRAIL, March 11.—G. B. Hankey, caught removing coal from the Kootenay hotel last night, pleaded guilty to theft, in police court this afternoon, and was fined $25 and costs by Mayor H. Clark, presiding magistrate.

J. Fitzgibbon, arrested and charged with vagrancy, was released on suspended sentence on his promise to seek employment elsewhere.

NICE SOCIAL

TRAIL, B.C., March 11.—Under the leadership of Miss Betty Warden, the Diakonia club held a delightful social in St. Andrew's Parish hall tonight. Table tennis and other games were played. Hot dogs and coffee were served. Plans were being made for a table tennis tourney.

"HAIR-GROOM"

Keeps Hair Combed, Glossy, Well-Groomed all Day

"Hair-Groom" is a dignified combing cream which costs only a few cents a jar at any drug store. Millions use it because it gives that natural gloss and well-groomed effect to the hair—that final touch to good dress both in business and on social occasions. Even stubborn, unruly or shampooed hair stays combed all day in any style you like. "Hair-Groom" is greaseless; also helps grow thick, heavy, lustrous hair.

PAVING POLICY IS INDORSED IN EAST TRAIL

Improvement Association Backs City Council in Bylaw for Work

MAYOR CLARK OUTLINES PROPOSAL TO RESIDENTS

In His Opinion It Will Not Add to the Taxes; Sees Progress Ahead

TRAIL, March 11.—East Trail Improvement association tonight indorsed the policy of the city council to construct a $100,000 addition to the city's area of permanently paved streets—the policy on which property owners will vote on March 23.

This action was taken after this "topic of the hour" had been discussed at length by the members alone and after Mayor H. Clark at a later juncture had illuminated it. F. Edmunds presided.

Mayor Clark was called on to outline the council's views on the big paving job and its effect on municipal taxes. He declared almost at once that if the bylaw was passed the $100,000 loan entailed would not, in his opinion, raise next year's tax rate by a single mill.

He forecast there would be another large growth of building this year.

Will Get Share

To the question, "Will East Trail get sidewalks and other badly needed improvements if the bylaw goes through?" the mayor replied that East Trail would profit with the rest of the city. If the measure passed the $7000 to $8000 now spent yearly for maintenance would be largely set free for maintenance of roads other than those being permanently paved. Rossland avenue, which bore very heavy traffic, would absorb between $2000 and $3000 in maintenance alone if it were not paved. Though unable to give definite figures until the finance committee had finished its work, he believed there would probably be $25,000 left from general revenue for maintenance work as compared with the $2000 last year. Of that sum East Trail would get its share, which would provide for considerable improvements.

VANNATTER WINS OVER FORREST

TRAIL, March 11.—Vannatter's team took two out of three from Forrest's team in the only match of the city bowling league play tonight. Owens was high individual with 189. Forest was high aggregate with 479.

Hallett and Woolfe are matched for 7 o'clock Monday and Crawley and Barnava will meet at 9.

Tonight's scores were:

Vannatter's—	1st	2nd	3rd	T'tl
Rommerdahl	151	132	165—	448
W. A. Owens	189	135	133—	457
Brown	121	150	142—	413
Vannatter	140	187	120—	447
Totals	601	604	560—	1765

Forrest's—	1st	2nd	3rd	T'tl
Larmonth	142	115	111—	368
Low score	121	132	120—	373
Mann	133	169	179—	481
Forrest	156	164	159—	479
Totals	552	580	569—	1701

SCOUTS AND CUB PACKS TAKE LESSONS AT TRAIL

TRAIL, B.C., March 11.—"Bites" will be in order for a Scout and Cub pack organized in the old Methodist church tonight. They will take their first bite, or lesson, under Assistant Scoutmaster J. A. Reid, assisted by L. Bice at 6 o'clock on Friday.

On April 1st

YOU WILL WANT TO TAKE YOUR CAR OUT.

Is It Ready?

Don't wait for the rush. Have it put in shape now so you will be ready for the season's opening.

All work done on Ford Flat Rate Labor Charge.

PEEBLES MOTORS, Ltd.

P. O. Box 693 Phone 119

"Good Goods at Gray's"

SILVERWARE

Of Quality and Distinction

From the Dainty Bon Bon at $2.50 to the Stylish Three-Piece Tea Set at $65.00.

We Have a Wonderful Range to Select from.

J. B. GRAY

Watchmaker—Jeweler—Optician
707 BAKER ST. PHONE 333

Three Standard Oil motor vessels and other small craft were seized by the Nationalists at Hankow.

Lynn Reynolds, movie director, shot himself in Los Angeles after quarreling with his wife over phone.

Stop That Pain in the Back!

Gin Pills will do it. Get a box today.

If suffering from pains or aches in the back or painful, scanty or too frequent urination, or if your urine shows a brick dust deposit, then your kidneys need attention—at once. Gin Pills give positive and permanent relief, and avert more serious ailments.

50c at all druggists. National Drug and Chemical Co., Limited, Toronto, Canada.

GIN PILLS

FOR THE KIDNEYS 130

CANADA DRUG & BOOK COMPANY

Nelson, B. C.
HAS IT

ASPIRIN

WARNING! When buying "ASPIRIN" insist on the "Bayer" product.

Unless you see the "Bayer Cross" on package or tablets, you are not getting "ASPIRIN" at all.

Tablets of genuine "ASPIRIN" must be "Bayer." They were introduced by "Bayer," have been prescribed by physicians for more than 26 years, and proved safe by millions for

Colds Headache Neuritis Lumbago
Pain Neuralgia Toothache Rheumatism

DOES NOT AFFECT THE HEART

Safe — Accept only "Bayer" package which contains proven directions.

Handy "Bayer" boxes of 12 tablets
Also bottles of 24 and 100—Druggists.

Aspirin is the trade mark (registered in Canada) of Bayer Manufacture of Monoaceticacidester of Salicylicacid (Acetyl Salicylic Acid, "A. S. A."). While it is well known that Aspirin means Bayer manufacture, to assist the public against imitations, the Tablets of Bayer Company will be stamped with their general trade mark, the "Bayer Cross."

SPRING

Curtain Materials

JUST IN

ENGLISH CRETONNE AND CHINTZ—The latest patterns and colorings. Suitable for living room, dining room and bedroom. Prices range from, per yard ..... 90¢ to $2.00

CANADIAN AND AMERICAN CRETONNES—Prices from, per yard ..... 35¢ to $1.00

Double width, yard ... 90¢ to $1.50

Make Your Selection Now.
150 Patterns to Choose From.

Standard Furniture Co.

Complete House Furnishers - - Nelson, B. C.

THE DAILY NEWS

Published every morning except Sunday by The News Publishing company, limited, Nelson, B.C.

Business letters should be addressed and checks and money orders made payable to The News Publishing company, limited, and in no case to individual members of the staff.

Advertising rate cards and A.B.C. statements of circulation mailed on request, or may be seen at the office of any advertising agency recognized by the Canadian Press association.

SUBSCRIPTION RATES

By mail (country), per month	$ .60
Per year	6.00
By mail (city), per year	13.00
Outside Canada, per month	.75
Per year	7.50
Delivered, per week	.25
Per Year	13.00

Payable in Advance

Member Audit Bureau of Circulation

SATURDAY, MARCH 12, 1927

Views of Liberals Not Wanted by the Oliver Government

Unfair to the industries concerned, from which capital will be turned away; unfair to the province, which is to be the sufferer by restricted development; the Oliver government, in its insistence on putting its last minute increment tax brain-storm on the statute-book a year ahead of when it is to come into force and without public discussion, has been grossly unfair to the Liberalism of the province.

Had the government withdrawn the bill, to allow a year's discussion on it, it is highly probable that the criticisms of Liberals alone, from every quarter of the province that is interested in the mining and timber industries, would have been so destructive of the proposal that the government would have been glad to let it remain unenacted indefintely, if not to expunge it absolutely from the government's program.

Just about the only reason that can be imagined, for the government insisting to enacting the measure, after it had conceded the point that it ought not to be brought into force for a year, is that it wanted to tie the hands of the Liberal rank and file, so that they would not feel free to criticise it.

The Oliver government, Liberal in name, did not want the real opinions of Liberals on this measure: therefore, it took the entirely unnecessary step of forcing the measure upon the statute-book a year in advance, so that loyal Liberals would feel themselves under the necessity of withholding criticism of it, or defending it.

"No freedom of opinion for Liberals," is one of the basic principles of the Oliver government.

Separated or Deserted Wife to Have Own Domicile

A bill now before parliament, in the interests of the separated or deserted wife, should pass, and will doubtless do so.

The domicile of such wife has suddenly become of importance in divorce actions in the light of a decision of the privy council in an Alberta case, in which their lordships held that courts in Great Britain had no jurisdiction in divorce actions where the defendant was not domiciled in the jurisdiction.

In the case of Canada, if the husband is domiciled in one province, and the wife settled in another, a suit brought by the wife cannot be tried in the courts of her province, as legally her domicile is in her husband's province.

The aim of the bill is to secure to the wife a separate domicile, or domicile of choice, so as to confer jurisdiction on the courts, and afford her the protection of the law to the same extent as is given her husband.

In the case of the wife either judicially separated, or living separate, a separate domicile may be acquired forthwith, under the bill, but the deserted wife's right to a separate domicile will come into force after she has been deserted two years.

SULPHIDE PAPER MILL WASTE IS USEFUL NOW

WASHINGTON, D.C., March 11. — Discovery of a process for utilizing sulphite paper pulp mill waste in making an effective paint and varnish remover is announced by the department of agriculture. The process was discovered and patented by Dr. Max Phillips and M. J. Goss, department chemists, who have dedicated their patent to the people of the United States, thus making it possible for any one to make or use the product without payment of any royalties.

DOCTORS DISAPPEAR

NEW YORK, N.Y., March 11.—Increasing location of medical school graduates in large communities is resulting in the disappearance of the country doctor.

Hospitals, laboratories and consultants are drawing graduates to the cities in increasing proportions, says the preliminary report of the commission on medical education of the Association of Medical Colleges.

The Lighter Side

Readers of The Daily News contribute many of the best items to this column. Just sign your name or initials, or nom-de-plume, and send in your brightest ideas. —Editor, Lighter Side.

AUNT HET

"I ain't stingy, but I hate to have company waste a lot of good chicken meat because they're scared to suck it off the bone like they do at home."

To think that the primitives had to dig up pay dirt instead of writing it.

—o—

A luxury is anything you wouldn't buy if it wa.n't for the installment plan.

—o—

Education helps some, but you're born with the notion that you can't beat the train to the crossing.

—o—

TWO CAN'T LIVE AS CHEAPLY AS ONE IF HALF OF IT IS ALIMONY.

—o—

Still, a go-getter seems as helpless as anybody else while trying to match a sample for his wife.

—o—

Our theory is that the Germans learned patience watching a daschhund go by.

—o—

A free country is one in which the group that knows what it wants usually gets it.

—o—

ALAS! FARM RELIEF DOESN'T RELIEVE THE NECESSITY OF GIVING THE HORSES BREAKFAST BY LANTERN LIGHT.

—o—

Canadianism: Howling about the state of things; wondering why somebody else doesn't do something.

—o—

In this day of record-holders, it seems odd that nobody has claimed the distinction of talking longest.

—o—

Very few of the big jobs are held by men who sit and honk and honk in a traffic jam.

—o—

Maybe they built ancient cities on top of ancient cities because they were too lazy to move the furnace ashes.

—o—

Barbers can make the hair boyish, but there's no way to bob tear glands.

—o—

Talking movies won't make much impression at first. People will think it the audience.

—o—

The old-fashioned courtship lasted longer. A mushroom grows more quickly than an oak, but it doesn't last long.

—o—

Women will wear small hats again this summer—no the fact., is, again this summer women will wear small hats.

—o—

Correct this sentence: "I'm always glad," said she, "when Jim's people or mine come to spend a whole week."

NAVY OFFICIAL

VICE-ADMIRAL SIR MICHAEL H. HUGHES

Who is now second in command of the British fleet in the Mediterranean.

APPOINTMENT MADE

OTTAWA, March 11.—The appointment of His Honor Aime Marchand, chief district magistrate for the district of Quebec, to be a puisne judge of the superior court of Quebec, is announced in the current issue of the Canada Gazette.

Efficient Housekeeping

By LAURA A. KIRKMAN

A RADIO PARTY

TOMORROW'S MENU

Stewed Dried Apricots
Cereal
Waffles Corn Syrup
Coffee

Dinner

Fricasseed Chicken
Dumplings
Potatoes Squash
Celery
Cottage Pudding
Coffee

Supper

Welsh Rarebit
Hot Biscuit
Preserves Cake
Tea

The radio plays a more and more important part in our home life. Few homes that can possibly afford one, are today without one. If you have never given a "radio party," try it sometime. Ask each guest to prepare some kind of "broadcast" such as he or she frequently hears over the radio, so that each can do his or her part in contributing to the evening's entertainment. Here are some of the broadcasts which might be worked up cleverly:

A "Big Brother club" or "Big Sister club" Letter—The person who writes this imitation of a child's letter should make it funny. If you can get into the letter personal allusions to the guests present, it will make still more fun.

Lecture by a Famous Moralist—This should, of course, not be too long a 'lecture." It, too, should be full of humor—read in a solemn voice of one who would "ban" every joy of life and who would make old men and women of high-spirited young people. Suggestions should be made to do only such things as our grandparents did, giving up bobbing the hair, etc.

Advertising Duets—This number will take two guests, acting together. For instance, the famous twins of a well-known washing powder, or some other advertising characters. A little comic dialogue might be interspersed with snatches of melody (static could be introduced to liven the number).

Housekeeping Talks — Here is a chance for some woman to be funny in imitating the housekeeping chat of some famous domestic science expert who broadcasts over the radio. Of course, the "household hints" given out should be merely funny ones—such as keeping your clothes in cardboard boxes under your bed if you live in a cramped apartment with little closet room; or storing glasses of jelly in the grandfather's clock. This number should be easy to write if you simply think of ways of doing your work which are not consistent with good house keeping or sanitation.

The hostess of this party should in same way rig up the illusion of a large radio's horn in front of which the various people who are "broadcasting" can stand.

Address inquiries to Miss Kirkman and inclose stamped-addressed envelope for reply.—Editor.

Foster's Weekly Weather Bulletin

WASHINGTON, March 12.—A storm wave of moderate intensity is expected to cross continent during week centering on March 12; this storm wave will occur during a period of rising temperatures and light precipitation; week centering on March 13 is expected to average above normal temperatures and below normal precipitation generally over the continent; this period, centering on March 13, is expected to deceive agriculturalists into rushing spring work, causing some damage in central and northern latitudes from premature planting; many farmers in central latitudes of North America believe that St. Patrick's day is the proper time each year to plant potatoes; with all due respects to St. Patrick, I would advise that such work be done, in areas north of cotton belt, after new moon that occurs on April 2, 1927. After the storm wave centering on April 3, and the cold wave that is expected with that storm wave, will be plenty early for those who have been accustomed to use March 17.

The first flareback forecast for March, 1927, expected to center on March 4, has occurred two days before schedule, and is making itself felt clear to the Gulf at this writing. While my forecasts did not time this disturbance accurately, for crop weather forecasts they were close enough to be of value. The second flareback forecast for this month will be expected near 19 and, if it meets with my expectations, will be more severe than the first one.

Birth of Celestial Bodies

Several prominent writers or scientific articles are holding to ancient theories as to the origination of celestial bodies, though the majority of progressive minds now lean to the atomic thesis advanced through these bulletins 50 years ago. That immense and immensely powerful planet, Jupiter, now making an effort to control our atmospheric changes from his position many millions of miles beyond the sun, has as many moons in his court as our sun has planets. Is it reasonable to think that these moons of Jupiter, as well as Jupiter himself, were pulled out from a sun by some other sun that passed close by, as some now claim, or that they are pieces of the sun's crust, formed by the cooling of the sun, thrown off in some unexplained manner, as others believe? Is there any action of nature, within the visible, or I should say probable, natural laws on earth, that would substantiate either of these theories? Can you arrive at a starting point by such reasoning? A science that arrives at a point beyond which but God and faith may pass is but a theological science. All new growth upon this earth originated and grows in accordance with atomic theories; I can see no reason for efforts to establish laws that would control and originate celestial bodies and systems that differ in the least from laws that form and control solar systems that are now known to be contained within the atom. When the natural laws that form and control the atom are known, they will apply to all bodies.

That Body of Yours

By JAMES W. BARTON, M.D.

Fashion and Health

It certainly shows the trend of the times when the medical officer of health of the world's largest city praises the woman's fashions of the day.

He tells us that it is only a short while ago that woman's fashions were a real menace to health, with the tight corsets, tight garters, tight shoes and so forth.

This interference with the circulation of the blood, and with the action of the various organs of the body, was the cause of gall stones, lung conditivons, thinning of the blood, and other ailments.

Tight corsets were recognized as one of the chief causes of gall stones in women, and of anaemia in young girls.

Tight garters were a direct cause of varicose veins in the legs, often followed by varicose ulcers.

Tight shoes not only deformed the feet, but were a direct irritant to the entire nervous system.

High heels were likewise a menace as they took away the arch of cushion effect from the foot, thus putting the work on the cushions between the bones of the spine. The loss of the "spring" in the fooot made the feet hit the ground like the knobs on the ends of wooden legs, thus jarring the spine and brain with every step.

The broad low heel on the modern shoe is certainly a striking illustration of the common sense women are now displaying.

He speaks also of the short dresses, as compared with the trailing skirts of a few years ago which swept up the dust of the city streets. Then their sensible custom of wearing light clothing in the house, office or factory, and only putting on heavy clothing when they went out into the cold. This is in direct contrast to man's habit of heavy underwear, heavy woolen suits worn indoors, inducing a continuous flow of prespiration, and giving him that "chilly" feeling when he goes outdoors.

Some day men will become more sensible and wear light clothing indoors.

However, it is helpful to all of us to have these health officers commending Dame Fashion, when she deserves it. She has made mistakes from the health standpoint, but there is no question that woman's desire to be comfortable, to have freedom of movement, has much to do with the changing of fashions even to the bobbing of the hair.

Ten Years Ago

(The Daily News, March 13, 1917.)

W. S. King, manager of the local branch of the Hudson's Bay company, returned last night from a trip to Calgary.

• • •

D. P. Kane of Kaslo was a visitor to the city Saturday.

• • •

A. J. Carle of Kaslo is visiting the city.

• • •

R. C. Crowe of Trail is in Nelson on business.

Twenty Years Ago

(The Daily News, March 13, 1907.)

J. A. Kelley of Fraiview leaves for a short visit to the coast this morning.

• • •

R. A. Renwick, government agent, left for Victoria yesterday.

"Let the Clark Kitchens help You"

CLARK'S TOMATO KETCHUP

Clark's "Northern" Tomatoes, help to give a distinctive delicious flavor to CLARK'S TOMATO KETCHUP, it adds greatly to fish, chops, stews, etc.

Sold Everywhere
W. CLARK Limited, Montreal. 11-27

RAMSAY'S LATEST

The latest picture of Britain's former Labor premier, Ramsay MacDonald, leaving Westminster abbey, London, after the memorial service for the late Japanese emperor.

Attempt to Block the Proposed Light Reduction Church Assessment Fails

VANCOUVER, March 11.—A stormy scene was enacted before the civic court of revision today, when an attempt of several aldremen to block the proposed light reduction in church assessments failed. Even with the reduction of the assessment of churches this year is double that of 1926.

NEW PHONES

NEW YORK, N.Y., March 11. — Telephone instruments of the cradle type, in which the receiver and transmitter are attached to a single handle, will be available to New York subscribers within a few months. Later the equipment will be extended throughout the country.

Officials of the New York Telephone company admit they have capitulated to a growing public taste for this type of instrument, popular in Europe and commonly seen in the movies.

YOUR CHILDREN NEED THIS PURIFYING TOILET SOAP

It's all in the day's play to get hands and face innocently dirty.

Yet in the dirt, there may be lurking dangerous germs of disease.

There is no simpler, surer protection against this danger than Lifebuoy Soap. Its gentle lather removes germs as well as dirt.

"27 GERM DISEASES may be carried by the hands." Life Extension Institute

LB711

LIFEBUOY HEALTH SOAP
Purifies and Protects
Lever Brothers Limited Toronto

Few Women

Still use old hygienic methods. Charming freshness, true protection, this new way ... discards like tissue

By ELLEN J. BUCKLAND
Registered Nurse

TO help women meet every day unhandicapped, is the object of a new hygiene. A way that ends the hazards of the old-time "sanitary pad," that ends the embarrassment of disposal.

Eight in 10 better-class women today employ "KOTEX."

Wear lightest gowns and frocks without a second thought, any day, anywhere.

Five times as absorbent as ordinary cotton pads!

✓ Deodorizes. Ends *all* fear of offending. Discards as easily as tissue. No laundry.

You get it at any drug or department store simply by saying, "KOTEX." No embarrassment.

In fairness to yourself, try this new way. Be sure you get the genuine. Only Kotex itself is "like" Kotex.

KOTEX
No laundry—discard like tissue

When you go to bed do your nerves stay up?

You lie in bed, night after night, tired in every limb, trying to coax the sleep that never seems to come; and morning finds you weary, nervous and exhausted—utterly unfit for the responsibilities of the day.

Nowadays there are so many cares, business worries, social obligations—no wonder your exhausted nerves stay up when you go to bed!

But "jumpy" nerves and sleeplessness would be unknown were your system absorbing from the food you eat those mineral substances which are so vital to your well-being.

WINCARNIS
A Power for Health

contains these very substances—scientifically combined with other valuable ingredients—in a form in which they are readily absorbed and quickly utilized by your bodily cells in strengthening the nerves, and in flooding the body with fresh energy, vigour and vital power. Many doctors declare that Wincarnis is one of their most valued aids in correcting the condition which causes sleeplessness.

In 16 ounce bottles, $1.50 At your druggist's

17

TRUE STORIES ABOUT LIFE INSURANCE By A REPRESENTATIVE of the MUTUAL LIFE

The Man Who Refused

I WANTED him to take out a $50.00 Mutual Monthly Income Policy as a Christmas present for his wife. He refused. Instead, he borrowed $1,200 on the $7,000 Ordinary Life Policy he already held and took a trip to his old home in Scotland with his wife.

Returning to Canada, he died suddenly just as the boat was entering the harbor.

His Insurance money is now reduced to $2,400, earning interest of $120 a year. His widow is, at present, holding the position of a housekeeper, but, daily, she scans the paper in hope of finding something better.

Why not ask a Mutual Representative to explain our Monthly Income Policy? Or write direct to this Office.

The MUTUAL LIFE OF CANADA Waterloo Ontario

J. D. BRACKETT, District Manager, Cranbrook, B.C.
G. A. FOSTER, Representative, Nelson, B.C.
JAS. SKINNER, Representative, Trail, B.C.

310

BRUSHING LACQUER

The Paint That Dries in Half an Hour

Just the thing for Furniture, Floors and inside finish. We stock Murphy's and Rogers' makes in most colors, also in natural finish.

Ask for Color Card.

A full line of Paint and Varnish Brushes in stock.

PRICES RIGHT

Nelson Hardware Co.

Wholesale and Retail Quality Hardware
NELSON PHONE 21 B. C.

Building Material

Let us figure your bills of Building Material. Coast Lumber a specialty.

JOHN BURNS & SON

A NEW MODEL IN MISSES' 3-EYELET TIES

Tan Calf and Patent Leather.

Sizes 11 to 2.

Prices $3.50 to $4.50

R. Andrew & Co.

Leaders in Footfashion

...ire Fence Makes Good Stop for the Adult Sleigh Riders

...OYIE, B.C., March 11.—More than ... juniors are enjoying the coasting ... just now. Last night the town ... kept awake by yowls, screeches ... yodels emanating from well-ma...ed larynxes. The night was glori..., the hill superbly icy, and at the ...tom of the hill the wire fence ex...ding high and strong. Hence the ...iety of vocal expressions. No one ... injured, but it makes for a good ...or trade.

BABY'S OWN SOAP for the Nursery

Best for You and Baby too

Allan's Soaps Limited, Mtrl., Montreal 6-27

Felt and Velour Hats

CLEANED

H. K. FOOT

High-Class Dyer & Cleaner

FAIRVIEW - NELSON, B. C.

First Aid Supplies

Stock Up Your Medicine Chest for Spring

...odine ....15¢, 25¢, 35¢

...eroxide ...25¢, 40¢, 75¢

...onite .....35¢

...isterine 35¢, 65¢ $1.10

...andages, Ointments, Gauze, ...tc., Etc.

The Poole Drug Co., Ltd.

Full Lines in All Toilet Preparations

BOX 505 PHONE 25

...ancouver ...ets ...etter ...ilk

...Vancouver is getting milk of ...etter quality than any other ...ty in Canada."

...his fact about Fraser Valley ...ilk came out in the recent ...ir before the Legislature. ...raser Valley is also the home ... Pacific Milk and one of the ...asons Pacific Milk has out...anding quality in Canada is ...ecause it comes from this ...onderful dairy country and ...om prize herds that are gov...rnment inspected.

PACIFIC MILK

Head Office, Vancouver

...ories at Ladner and Abbotsford

GOOD WORK DONE AT THE SESSION, STATES LISTER

Marketing Bill and Manson's No. 2 Splendid for Fruit Growers

HOUSE ACTS UPON OLD AGE PENSIONS

Charges Against Government on the Scandals Well Founded

Declaring the recently prorogued session of the provincial house was the most hectic he had attended, of seven sessions Lieutenant-Colonel Fred Lister, M.P.P., for Creston, described the business of the session at a meeting in the Canadian Legion building yesterday afternoon of the Nelson Women's Conservative association. Besides a good number of ladies, a number of men heard Colonel Lister speak. Mrs. James Johnstone, president of the association, presided.

E. G. Matthew, secretary of the Nelson Conservative association, introduced the speaker, stating he was known throughout the province for his ability, and for the hard work he had done.

Colonel Lister complimented the Women's association, saying it was known throughout the province as the most live organization of its kind.

Government Business Behind Hand

When the house assembled at Victoria, he said, it was supposed, from advance notices in the press, that the government had its legislation in good shape, and that the sitting would be short. But for the first week practically nothing was done, outside of the appointing of committees, as the government did not have anything to present.

The colonel said was a member of the committee on agriculture, which handled the fruit marketing bill.

There were 22 main points to the resolution submitted to the government by the British Columbia Fruit Growers' association, to which independent shippers and the Associated Growers of British Columbia had agreed. But all that was done at the fruit men's convention in Vernon evidently was undone on the way to the coast, and when the delegation arrived at Victoria the representatives of the two factions could not agree.

It took 24 sittings of four hours each of the committee, Colonel Lister said, to draft the bill. It appeared satisfactory to the Associated Growers, but not to the Independents.

Independent Shippers Squashed

"These fellows squealed because they were going to get hurt," the speaker asserted. The Associated Growers was an organization of fruit growers to market fruit. It made no profit itself, for all fruit profits were returned to the growers. But the main object of the Nash people, and other independent shippers was profit, and as large profits as possible, and the marketing bill would to a certain extent, curb their activities. Colonel Lister reasoned that if it would hurt these people, it would profit either the growers or the consumers.

An active campaign against the bill was started. Colonel Lister exhibited a huge sheaf of telegrams, of which, he said, similar telegrams were sent to every member of the house, protesting against the bill. The Associated Growers, also conducted an active campaign, he said.

Then the Fraser Valley milk producers urged that the marketing of milk should also be included in the bill. Victoria and Vancouver members started a storm of protest. Speeches were made about an empty milk bottle and starving kiddies, but Colonel Lister thought that Ian MacKenzie was worrying more about an empty ballot boxes than an empty milk bottle. Finally the bill passed the house, but the milk clause was deleted from it.

Later, charges and counter-charges began to be made in the house, and soon there was bitter feeling all over the house. There was a lot of feeling that the charges could not be substantiated, but Colonel Lister stated he had seen documents in connection with the Gauthier charges that looked genuine. There was no doubt that the charges could not be proved unless a commission went to Scotland to examine original documents. There was no attempt to deny that McArthur paid Gauthier $5000 for certain documents, but Mrs. Gauthier kept photos of them.

Carlow Charges Circumstantial

As to the charges of Carlow, who was a good enough Liberal to be candidate against Mr. Pooley, Colonel Lister said, he had examined the documents, and there was a perfect sequence as to the transactions, from the beginning to the end. Evidence was complete, he said, that the president of the Victoria Liberal association was to get campaign funds out of commissions on liquor.

Premier Oliver and Attorney-General Manson called the men making the charges blackmailers, but how, asked Colonel Lister, was it that they had been associating with these men up until a short time ago. It was unfair for the premier and the attorney-general, protected as they were, to call these men blackmailers on the floor of the house.

Menzies and Merville

The Merville charges, Colonel Lister said, should have used the words, "overspent," instead of "unaccounted for," and then they would have been right.

Colonel Lister said that he had visited the Merville settlement personally every year, and until this last time Ian MacKenzie had always accompanied him. In 1913, after he had made a speech in the house on conditions there, Thomas Menzies, then an Independent member, who had been a member of the commission that inquired into the Merville settlement, came to him and offered him a document setting forth charges as to the financial administration, this being signed at the bottom, "Thomas M." Colonel Lister said he replied to Mr. Menzies, "I have made my speech and cannot speak again. Give it to Mr. MacKenzie," meaning Mr. MacKenzie the Conservative member for Princeton. Mr. Menzies then handed it to Mr. MacKenzie, who later mentioned some points of it. The document was handed over in the presence of three Conservative members, Messrs. Lister and MacKenzie, and Mr. Jones of South Okanagan.

Now Repudiates Signature

Later, said Colonel Lister, Mr. Menzies was given a government job, and now he came forward to repudiate the document, and to say the signature was not his, but that of some man, whose identity he had forgotten, who had prepared it and given it to him.

"But there is not the slightest doubt in the minds of the three of us who were his colleagues and took part in the incident," commented Colonel Lister, "that the 'Thomas M.' was signed by, and meant, 'Thomas Menzies'."

All Supported Old Age Pensions

An old age pensions bill was passed by the house, making British Columbia the first to put such a measure on the statute books. The age limit set was at 70, and Colonel Lister claimed there might be men of 60 who were less capable of working than many older men. But the measure would not come into effect until the federal government passed a corresponding one. The Conservatives, he declared, supported the principle, though not agreeing with all details of the bill.

A three-year road program had been started, and $15,000,000 was to be borrowed for it. A sum of $4,000,000 was to be used this year in addition to the expenditures from current revenue.

When the taxation bill was brought up in the budget speech, the colonel said, an election seemed imminent.

The budget speech seemed to indicate that an election was imminent. Then the taxation bill was brought in. The minister laid great stress on the fact that.

Election On and Off Again

When the minister of finance met the house with tax reductions, the Conservatives concluded an election was imminent.

After the government came under a cloud of charges, they concluded it would not seek an election at once.

Then, when a huge road building program was provided for, it looked again like an election.

Lastly, when the minister of finance brought in its last minute measure taxing increment in value of mines and timber, they decided the election idea had been abandoned again.

That Tax Reduction

The speaker said the finance minister laid great stress on the fact that the government was lowering taxation, but arrangement had been made for the expenditure of an additional $1,000,000, and the speaker could not see how taxation was to be lowered and more money spent. To tell a community of working men that taxation was lowered was fine, but the working man would not understand that mining and timber sales would be taxed. This part of the bill would mean that any speculative investment would be taxed 5 per cent, and that would deter capital from coming into British Columbia.

Sufficient pressure was brought to bear to cause the government to leave the act in abeyance for a year, but, as it was enacted, it would have the same effect in keeping capital out of the province.

Manson Fruit Bill Good

Manson's bill No. 2 was drafted by Duncan, the man who investigated the Nash fruit scandal, said Colonel Lister. It limited the action of any firm or person shipping commodity on consignment, requiring it to account in detail for any transportation, if required, and would protect the fruit grower almost as much as the fruit marketing bill.

"We worked hard in the interests of the people," he said, "and I have been receiving letters and telegrams of commendation from many leading citizens." It was most gratifying to know that his efforts were appreciated.

Vote of Thanks

In moving a vote of thanks to Colonel Lister, Mrs. W. O. Rose asserted he was always the champion of the under dog. "We look on him here as much more our representative than the premier," she said.

Asked whether there was any prospect of an election in the immediate future, Colonel Lister replied that he did not think so, but it would be an excellent idea to do everything possible in readiness for an election. He urged that the association should make every effort to get everyone eligible on the voters' list before April 2.

Mrs. Chalmers Speaks

Mrs. R. W. Chalmers of Thrums, who attended a sitting of the house while she was at Victoria recently, spoke briefly. She said she was there when the Twigg charges were made, and that the premier did not look at all happy, and left the room.

"We've got new leaders, and we are going to have a new chance before long. We must be ready," said Mrs. Chalmers.

Acid Stomach

"Phillips Milk of Magnesia"

Better than Soda

Hereafter, instead of soda take a little "Phillips Milk of Magnesia" in water any time for indigestion or sour, acid, gassy stomach, and relief will come instantly.

For fifty years genuine "Phillips Milk of Magnesia" has been prescribed by physicians because it overcomes three times as much acid in the stomach as a saturated solution of bicarbonate of soda, leaving the stomach sweet and free from all gases. It neutralizes acid fermentations in the bowels and gently urges the souring waste from the system without purging. Besides, it is more pleasant to take than soda. Insist upon "Phillips." Any drug store.

COAL THAT SATISFIES

Galt Lump and McGillivray Steam Coal Are High in Heat Units

Dry Cord Wood and Stove Wood

ORDER YOURS NOW!

NELSON TRANSFER CO., LTD.

McLaughlin and Chevrolet Service—Goodyear Tires

COR. VERNON AND STANLEY STS. - - PHONE 35

SOCIETY

This column is being conducted by Mrs. M. J. Vigneux. All news of a social nature, including receptions, private entertainments, personal items, marriages, etc., will appear in this column. Telephone Mrs. Vigneux at her home.

W. Blane, district water engineer, returned from Creston and district Thursday night.

* * *

John Toye of Crescent Bay spent yesterday in Nelson.

* * *

Mrs. Harry Burns of Blairmore, Alta., has been the guest of her mother-in-law, Mrs. John Burns Sr., Victoria street, for the past few days, and leaves tonight for Vancouver.

* * *

C. E. Harman of Ainsworth spent yesterday in town on business.

* * *

H. E. Wade of Trail was a visitor to Nelson yesterday.

* * *

Mr. and Mrs. W. J. E. Biker of the north shore have as their house guest Mrs. Jack Russell of Crescent Bay.

* * *

The home of Mrs. George Simms on Latimer street was the meeting place, Thursday, of Circle No. 1 of Trinity United church, when Mrs. T. German was a joint hostess of Mrs. Simms. Two beautifully rendered vocal solos were given by Mrs. T. E. Higginbotham. A pleasant feature of the gathering was a presentation to Mrs. A. E. Alloway, who leaves the city shortly to reside in Edmonton, of a vase filled with daffodils. The hostesses were assisted at the tea hour in serving by Mrs. Charles Simms and Miss Queenie German. Those present were Mrs. W. Hancock, Mrs. M. E. Fleury, Mrs. George Simms, Mrs. L. O. Campbell, Mrs. A. E. Alloway, Mrs. Harry Amas, Mrs. J. A. Irving, Mrs. T. German, Mrs. J. Lundie, Mrs. Carmen Maglio, Mrs. David Proudfoot, Mrs. A. H. Boss, Mrs. F. Goldsmith, Mrs. George Steed, Mrs. C. Simms, Mrs. J. Rothery, Mrs. J. B. Stallwood, Mrs. McCoy, Mrs. J. C. Grummett, Mrs. Cecil Grizzelle, Mrs. James Weir, Mrs. E. Norman, Mrs. W. C. Mawhinney, Mrs. J. Benson, Mrs. T. E. Higginbotham and Mrs. Arthur Terrill.

* * *

Roy Pollard has returned from a trip to the Creston district.

* * *

Mrs. Fisher of Hall Siding spent yesterday in town.

* * *

James Kennedy of Fraser's Landing was a visitor to the city yesterday.

* * *

A. S. Tyler left last evening for Vancouver.

* * *

Mrs. M. StDenis of Sandon spent Thursday in town, and left Friday for Deer Park to visit with friends before returning to Sandon.

* * *

W. R. Thomson, Front street, left last night for Princeton.

* * *

S. H. Murdin returned last night from a few days spent in Procter on business.

* * *

W. S. King, manager of the Hudson's Bay company here, returned Thursday night from a business trip to Vancouver.

* * *

Mrs. M. Roberts and son of Willow Point spent yesterday in the city.

* * *

Mr. and Mrs. Hamilton Brown, Stanley street, have as their house guest Mrs. M. B. Corrance of Victoria.

* * *

Mrs. Dubar of Burton City, who accompanied her mother, Mrs. Hendry, to the east, was in town Thursday and left yesterday for her home.

* * *

G. P. Melrose, head of the forestry department, returned Thursday evening from a trip to the Crow district.

* * *

Mrs. Dora E. Green of Victoria has arrived in Nelson, and joined the office staff of the Hudson's Bay company.

* * *

Mr. and Mrs. Nelson Peterson and son, of Ymir, were city visitors yesterday.

* * *

Mrs. W. R. Chalmers of Thrums was a visitor to Nelson yesterday.

* * *

Col. J. Murray of South Slocan spent yesterday in the city.

* * *

R. W. Diamond passed through from Kimberley Thursday for Trail.

* * *

Geoffrey Greenwood of Slocan City was a visitor to town yesterday.

* * *

Mrs. H. Rosling entertained informally at bridge at her apartment in the Strathcona hotel Thursday evening, when her guests were Mr. and Mrs. L. S. Mackersy, Mr. and Mrs. Leslie Craufurd, Mrs. E. G. Smyth, Mr. and Mrs. Eric P. Dawson, Mrs. Gordon Hallett and Guy Greenwood of Creston.

* * *

D. V. Smith of the Royal Bank of Canada staff, who has been relieving in Grand Forks, has returned to Nelson.

* * *

At the conclusion of the regular meeting of the Pythian Sisters on Thursday evening Miss Georgina Renwick was honored by the members with a miscellaneous shower. A basket daintily trimmed with the colors of the order, red, yellow and blue, was presented to the bride-elect, filled with a handsome lot of useful gifts. A social evening was spent, and refreshments were served by Mrs. J. Joy, Mrs. A. Johnson and Mrs. D. Wade. Among those present were Miss Grace Laughton, Miss Madeline Johnson, Miss Elizabeth Cookson, Miss Elsie Jewitt, Miss Winnifred Logan, Miss Irene Laughton, Miss Frances Rowe, Miss Annie Renwick, Mrs. W. Rowe, Mrs. A. Abbott, Mrs. J. Joy, Mrs. O. Logan, Mrs. David Wade, Mrs. Frank Goucher, Mrs. J. Eccles, Mrs. A. Johnson, Mrs. W. H. Walker, Mrs. Harry Amas, Mrs. P. Jeffries, Mrs. J. Johnson, Mrs. Thomas Cookson, Mrs. Jack Long, Mrs. H. G. Grizzelle, Mrs. M. Michelson, Mrs. J. Sewell, Mrs. W. O. Rose and Mrs. William McCandlish, D. Laughton and John Ogg and Miss Georgina Renwick.

* * *

Mrs. H. H. Pitts, Cedar street, has as her guest her sister, Mrs. Oscar B. Appleton of Sunshine Bay.

* * *

Mrs. J. F. Croll, Vernon street, was at home to the members of Thistle lodge of the Daughters of Scotia yesterday afternoon, honoring Miss Annie Leslie of Philadelphia, grand chief daughter, who is paying a visit to the lodge. The flowers used were daffodils and pussy willows, while the tea table also had yellow lighted tapers. Mrs. George Cherhew presided over the tea cups, while Mrs. Charles H. Stark cut the ices. Acting as serviteurs were Mrs. R. Wallace and Mrs. D. McFarland. Guests present included Mrs. Harry Maundrell, Mrs. N. Sutherland, Mrs. A. McInnes, Mrs. J. Tait, Mrs. J. C. Hooker, Mrs. J. Kerr, Mrs. A. Cunningham, Mrs. T. S. Jerome, Mrs. Jack Minnis, Mrs. W. McPherson, Mrs. Ferguson of Procter, Mrs. A. McDonald, Mrs. A. Peters, Miss McPherson and Miss Leslie.

Meagher's

611 Baker Street. Phone 200.

New Coats for Spring

Have an Untold Chic

Slim silhouettes are belted-collars flare or hung closely—while others unique details add to their Spring smartness. Plain materials, Plaids and futuristic pattens or silk threated designs on new imported Woolens—express the fashion trend of coat interpretations which dominate the mode. Some have trimmings of new spring furs. All colors and in all sizes for madame of miss.

SMART SPORTS COATS
$13.75 TO $65.00 EACH

Coats of Tweeds on Novelty Plaids in plain or belted styles. Half or full lined of Rayon Silk or Crepe de Chine. Sizes 13, 15, 16 to 42. SPECIAL VALUES AT **$13.75, $17.50, $22.50** TO **$65.00** EACH.

WOMEN'S DRESS COATS
$25.00 TO $79.50 EACH

Coats of all-wool Poiret or Charmeen in the season's newest colors, including the popular Navy. Made on straight lines and quite a few have Leather Belts. All are lined throughout and are properly tailored. Sizes 14 to 44. SPLENDID VALUE AT **$25.00, $33.50, $39.00** TO **$79.50.**

NEW KNITTED SUITS
$17.50 TO $27.50 EACH

New Knitted Sports Suits in two-piece style. Plain or combination colors. Made of pure Botany Wool or Silk-and-Wool mixtures. Sizes 34 to 40. EACH **$17.50, $20.00, $22.50** TO **$27.50.**

NEWER MILLINERY STYLES
$6.15 TO $14.00 EACH

The Spring display of Millinery becomes more and more interesting each day as the newer styles arrive daily. And, above all else, the hats are distinctive. Combinations seem to hold sway. Paris, of course, proclaims small hats, but there are just as many medium and large hats shown. EACH **$6.15** TO **$14.00.**

KASLO NOTES

KASLO, B.C., March 11. — Miss M. Twiss and Mrs. John Keen left for Vancouver Wednesday morning.

Mayor and Mrs. W. H. Burgess left Thursday morning for a short trip to the coast. F. E. Archer is acting mayor during Mayor Burgess' absence.

Mrs. James Anderson, accompanied by her house guest, Mrs. A. H. G. Kemball, left Wednesday morning to spend a few days in Nelson.

Mrs. J. J. Streit, who was seriously injured by a fall a few days ago, is progressing favorably.

Miss Violet Perkins, who has been the guest of Madames Heffernan and Landry, at Mirror Lake for the past 10 days, returned to her home Wednesday evening.

Stewart Dennison, a Kaslo oldtimer, but now resident in Sandon, is renewing old acquaintances in town.

Mr. and Mrs. Ira Lindsay and two daughters came in from Johnson's Landing, Wednesday, and left for a few days' visit in Nelson, Thursday morning.

R. D. VanHorn of Lardo is a visitor to town.

H. H. Johnston, mining inspector of Rossland, paid the city a visit Tuesday.

J. J. Bray, mining man of Vancouver, is spending a few days in town.

Paul Lincoln, mining man of Sandon, paid the city a visit Tuesday.

Miss Margery Stubbs left on Thursday for Vancouver, where she has accepted an office position. She was accompanied as far as Nelson by her mother, Mrs. J. H. Stubbs, who will spend a few days in that city.

W. V. Papworth, H. D. Dawson, and E. Stanaway are paying a business visit to Spokane.

Mr. and Mrs. J. M. Allen left last week for Athabasca Landing, being called there by the illness of Mrs. Allen's father, Lot Willey. Mr. Willey passed away before the arrival of his daughter.

The Misses Catherine and Flora Roberts entertained a number of their young associates at a very enjoyable party, Wednesday evening.

Mr. and Mrs. Clarence White returned to their home in Riondel, Tuesday, after having spent several days in town visiting relatives.

Rev. E. W. McKay is on a short vacation to the coast cities.

Mrs. James Speirs and young son are taking a holiday in Spokane.

Mr. and Mrs. R. Hendricks left Wednesday morning on a trip to Calgary.

MOYIE IS LOOKING UP; PROPERTY MOVES

MOYIE, B.C., March 11. — Moyie is showing signs of reviving life. Mr. Lavasier, at least, is optimistic regarding the future, as he is busy renovating an old block which occupies the principal street corner in the town. Though this building has been vacant for many a long year, the present tenant aims at fitting it up as a large and up-to-date restaurant and rooming house.

"Mac" McKay also sees signs of permanence and prosperity for he has purchased the old "McNeil" house, and plans on renovating it for the accommodation of himself and family.

Creston Horticulturist Addresses Gatherings at Fernie and Cranbrook

CRESTON, B.C., March 11.—C. B. Twigg, provincial horticulturist, returned yesterday from visits at Cranbrook and Fernie. At Fernie he addressed a meeting of those interested in the Fernie fall fair, giving a talk on how to prepare fruit, vegetables and flowers for exhibition. At Cranbrook Mr. Twigg was greeted with a splendid audience, his appearance being sponsored by the Cranbrook Women's institute, and his talk being for the benefit of the members, who are keen on flower culture, and have a flower show, annually, that is unequaled in the Kootenay.

WILMER MAN HEADS THE CONSERVATIVES

Windermere Body Elects Officers; Executives From Athlmer, Invermere, Wilmer

INVERMERE, B.C., March 11.—The Conservatives held their formal annual meeting in Athalmer on Saturday evening for the election of officers and the discussion of business in general. Hon. Dr. Tolmie, Hon. R. H. Pooley and Hon. W. Guthrie were elected honorary presidents. A hearty vote of confidence in favor of Hon. Dr. Tolmie as leader of the party for the province received a rousing reception vote. H. C. Rayson of Wilmer was appointed president with Frank Richardson of Athalmer vice-president, Basil G. Hamilton of Invermere secretary-treasurer, and the following executive:

For Athalmer—Arthur Taylor, W. G. Pennington, George Jones, Louis Diehl.

For Invermere—W. H. Seaton, John A. McCoskrie, E. Gus Erickson, Mrs. A. M. Hamilton.

For Wilmer—Mrs. Beulah Palmer, R. A. Ballantine, Conrad Kain and Donald McLeod.

For Windermere — A. M. Chisholm, J. Edgar Stoddart, Lloyd Tegart and Ray Ball.

Delegates were appointed to attend the central convention which it was thought should be held early in May. Those named are the executives with the addition of Com. J. C. Fowles, James Lambert, E. F. Bell, Walter J. Nixon, John Bridger and Harry Smith.

DIES SUDDENLY

CALGARY, March 11.—J. A. Cunningham, 59, of the Beaver Oil Refining company, formerly of Vancouver, died suddenly this evening. He became ill from heart trouble Thursday morning and was taken to the general hospital.

Ganges Preparatory School

GANGES, B. C.

A School for Boys of 7-14; ideally situated in Gulf Islands. Balanced programme of class work and games. Strong staff of Masters.

For prospectus, apply G. B. Benson, B.A., Headmaster.

WILLIS PIANOS

"Canada's Best"

Sole distributors, from the factory, for the Kootenay District:

KOOTENAY MUSIC HOUSE,

Nelson, B. C.—"The Piano Store"

G .B. D. Pipes

We still have a few of these famous $4.50 Pipes which we are selling at $3.00

BUSH'S

The Luxury Soap of the World

SINCE the days of knee-breeches and powdered wigs, people of refinement have enjoyed the pure creamy lather and the delicate, clinging fragrance of Yardley's Old English Lavender Soap, the luxury soap of the world.

It purifies—refines—imparts exquisite charm and subtle, lingering fragrance.

$1 per box of 3 large cakes at all best Druggists and Department Stores.

YARDLEY'S

OLD ENGLISH

LAVENDER SOAP

YARDLEY, 8, New Bond St., LONDON, Eng.

CANADA: 145, Adelaide St. W., Toronto 2, Ont. U.S.A.: 18, Madison Square, New York, N.Y.

SUMMER BACHELORS

By WARNER FABIAN

CHAPTER XXX

Tony Landor did not choose to come around to the Recherche. To Derry's growing annoyance over his unaccountable behavior there was now added a touch of misgiving. She really did not want him to get away entirely; that is, until—well, unless—anyway, he was acting very queerly.

Was Tony becoming interested in someone else? Claire Elway, perhaps. There had been talk of an old affair between those two. In that case Derry certainly would not oppose his being asked to Claire's week-end party. She would show him that she was a good sport. But in order to show him, she had to see him, didn't she? And he remained unseen.

She was quite unprepared, some noons thereafter, to find him, as she looked up from her work, blocking the office door. Ten dollars, yes, twenty, would she have gladly given not to have dropped her pen. She collected herself and pointed to it gaily. "Indicating visitors," she said.

"And here I am," he confirmed.

"Why?"

"Lunch! If you don't mind. Will you?"

"Yes."

"Ball game?"

"No."

"Busy?"

"Very."

He sat down to wait. Derry retrieved her pen, wrote five painstaking words, then—

"Tony," she said confidentially, "I hate you."

"Why?"

"You're so darn unexpected."

Derry and Tony subsequently confided their respective impressions to Willowdean French. Said the girl:

"I never ate such a dam' neutral meal in my life!"

"Was Tony stupid?"

"He talked like a snappy dialogue in Act II. But he was so poisonously impersonal."

Said the man: "It was the hardest job of my life not to grab her and tell her I was crazy mad about her and there was nothing I wouldn't do to get her."

Willowdean held up a threatening finger. "Curb that impulse. You'll lose out if you don't. I know Derry."

"How long have I got to keep this up?"

"Until after Claire Elway's party, anyway."

"Is Derry going to be there?"

"Yes. But you'll hardly notice the fact."

Tony emitted a groan. "Willowdean, if I lose her now! There was a moment, at first, when I thought she was going to fall on my neck. Then it was all off, and then again—oh, I don't know where I stand."

Claire Elway's place, characteristically named Go as Your Please, rammbled along an indented shore mile of a long and narrow mountain lake. Everywhere money had been spent without stint for comfort and convenience; nowhere a dollar for show or needless luxury. Guests were expected to furnish their own capacity for amusement; all the outer mechanism was ready to hand, from canoeing to golf, from roulette to mountain climbing.

One rule and only one was enforced; everyone was expected to answer the long roll for first-round cocktails at 5:30 prompt.

The party had grown on Claire Elway's hands, both in time and dimensions. A second great tide of heat having crept in upon the oppressed city, the management of "Hands Up," after two of the cast had collapsed, declared a temporary closure after Wednesday; whereupon Claire, with Willowdean for assistant, had reorganized her plans, made it a rest-of-the-week-and-Sunday invitation, enlarged her list to capacity of her house and started the whole cavalcade in eight cars and an ice-chest-bearing convoy at midnight after the performance.

They arrived at a little after sunrise, after having violated the speed laws of three states, five cities and 36 villages, and parceled themselves out for a few hours' sleep. Derry found herself in the "hencoop," as the main house, reserved for women guests, was irreverently termed, next to Willowdean on the second floor.

The men were mostly in the shore house, a few being lodged on Bachelor's Rock, also part of the Elway ownership, a tiny rugged islet half a mile out in the lake. All the summer widowers' circle was there; the cream of the cast of "Hands Up" and a dozen well-picked outsiders.

From the first, Derry was made to feel that the party was in her honor; a festal sendoff before the parting. Not that any except her very few intimates credited her purpose. The others predicted confidently that after a short absence she would come back to them.

Something doing every minute was the obvious schedule of every day. If it wasn't sailing it was mountain climbing; if it wasn't dancing it was roulette or faro; and always the bar kept up to the demands of its patrons.

(To be continued.)

ECZEMA

Pleasant, stainless, odorless Ovelmo Treatment stops itching, burning skin torture like magic; loosens crusts and banishes eruptions quickly. It also tones the stomach, purifies the blood and corrects the cause of most skin troubles. Your druggist will supply the complete Ovelmo internal and external treatment with positive guarantee of joyous satisfaction or your money back. Over 35,000 cases conquered. Try the safe, sure way now.

KNOW THE JOY OF HEALTHY SKIN

Ovelmo

Build Resistance To Prevent Coughs Or Colds—Take

SCOTT'S EMULSION

Rich In Resistance-Building Cod-liver Oil Vitamins

Scott & Bowne, Toronto, Ont. 36-23

Children Cry for

Fletcher's CASTORIA

MOTHER:— Fletcher's Castoria is especially prepared to relieve Infants in arms and Children all ages of Constipation, Flatulency, Wind Colic and Diarrhea; allaying Feverishness arising therefrom, and, by regulating the Stomach and Bowels, aids the assimilation of Food; giving healthy and natural sleep.

To avoid imitations, always look for the signature of Chas. H. Fletcher. Absolutely Harmless—No Opiates. Physicians everywhere recommend it.

Safe Now When Others Come Close!

The Secret of Keeping a Perspiring Body Sweet

Do you know why thousands of people who never have to take a laxative, do eat a candy cascaret now and then?

They have found that cascara sweetens the whole system — brings an immaculacy of person that means everything. It prevents bodily chemistry from ever making one unconsciously offensive to others. And what a perfect regulator of the bowels!

Salts affect the lining of the bowels. Mineral oils leave a coating that the blood must carry off through the pores. How much better to cascarize the system, and cause the bowels to expel everything by normal muscular contraction! To say nothing of the cleaner, sweeter condition that lasts for days—a wholesome condition that makes the use of deodorants quite unnecessary in January or July! Men and women whose years have brought on sluggishness often find a cascaret only once a week is all the tonic they needed.

Cascara is splendid for children, too, and they love the taste of this candy laxative which every drug store has for 10c and 25c.

"ONE DANCE used to undo all my precautions for personal daintiness. All waste in my system seemed to come out through the pores. Today, I don't worry; I keep clean all through, with just occasional use of—

CASCARETS

ONTARIO AND QUEBEC VOTES PASS HOUSE

Money Is for Erection of Public Buildings; Some Discussion Takes Place

OTTAWA, March 11.—Votes for public buildings in both Ontario and Quebec passed the house this afternoon. The votes for Quebec totalled $635,027 and for Ontario $642,032. Discussion turned chiefly on the Quebec estimates.

Opposition developed to the passage to an item of $21,000 for a post office at St. Jacques L'Achigan, Quebec. Hon. J. C. Elliott, minister of public works, explained that the town had a population of 1300 and that the town had no post office accommodation at present. The contract had been let and the building was now under construction.

Hon. R. B. Bennett, Conservative, Calgary, said he thought the government was making a mistake in departing from the policy of the two previous governments of not building public buildings. The government was inviting pressure from all parts of the country for public buildings.

Mr. Elliot assured the house that it was the policy of the government to build post offices only in the case of urgent need.

J. A. Fraser, Conservative, Carlboo, said the estimates for Quebec had been almost doubled this year as compared with last year while those for British Columbia had been reduced. If the expenditure in Quebec was doubled, the rest of Canada was entitled to expenditure on the same scale.

Is Great Need

Mr. Elliott agreed that there were a great many places in Canada which urgently required public buildings. He did not think that these places were in as great need as the ones which were mentioned in the estimates.

H. A. Stewart, Conservative, Leeds, G. H. Pettitt, Conservative, Welland, and Hon. E. B. Ryckman, Conservative, East Toronto, also criticized the L'Achigan vote. The item then carried.

When an item of $11,000 for an armoury in Haileybury was read, Miss Agnes MacPhail, Progressive, South East Grey, inquired to whom money received at the various armories for rental of the buildings was forwarded. She understood that this money was supposed to be transferred to the department of national defence, but in one instance at least had found that the rental payment had not reached that department.

Hon. J. L. Ralston, minister of defence, said that the practice was to forward rental monies for the use of armories to his department. If the member for South East Grey (Miss MacPhail) had any information of the instance mentioned by her as to whom the money was paid, Colonel Ralston said he would make full inquiries. The item carried.

Public buildings estimates for Ontario were then approved without change.

House Approves Building Costs for Saskatchewan

OTTAWA, March 11.—The house of commons this afternoon approved estimates for public buildings in Saskatchewan totaling $205,450. The vote includes $17,000 for improvement to Dominion public buildings, $4200 for repairs and improvements to Indian Head forest nursery station, $3500 for improvement to the Moose Jaw public building, $10,500 for alterations to public buildings at Prince Albert, $15,000 for an additional site for the Regina post office, $4500 for repairs to the Saskatoon post office, $12,000 for the post office at Tisdale and $3750 for repairs to the Sutherland forest nursery station.

Is Feared That Small Vessel Has Foundered; Had Students Aboard

LONDON, March 11.—A Reuters dispatch from Tokyo says it is feared that the small government vessel Kirkishima Maru has foundered. Distress signals were received Wednesday from the vessel, which was reported to be drifting 100 miles off Cape Inubo with 49 persons on board, according to one report, including 27 students.

A destroyer which had been searching for vessels in distress received orders today to return to Yokosuka.

Saskatchewan Pioneer Dies; Farmed for Some Forty Years, Griswold

REGINA, March 11.—James Jackson, pioneer, formerly of the Griswold district of Manitoba, died here today at the home of his daughter, Mrs. J. A. Smith. He farmed in that district for 40 years, but in his advanced age, 79 years, had been living with his daughter, who is the wife of the provincial member for Pheasant Hills.

Cowichan Councillors Demand That Member Make Charges Good

VANCOUVER, March 11.—Charges that signatures have been forged to police records, made by Councillor Price of Cowichan, has led to a demand by the other members of the council that he make good the charges.

Washington is beginning to plan a treaty with Canada for the St. Lawrence waterway project.

Repairs Made to Popular Coastal Boat at Victoria

VANCOUVER, March 11.—The far-famed Princess Alice, the first ship to inaugurate the Canadian Pacific cruises to Alaska, has been entirely renovated and fitted with hot and cold running water, thus bringing it into the forefront of Alaska cruise steamers, it was announced today by Capt. C. D. Neroutsos, acting manager of the British Columbia service of the Canadian Pacific railway. Alterations to the boat consist of a new hardwood dancing floor, as well as a system of rubber flooring of the latest type for the lounge.

Captain Neroutsos also announced that Capt. J. W. Troup, the manager of the British Columbia coast steamship service, who has been arranging for the building of the new Vancouver-Nanaimo ferry boat in the old country, will return to the coast next Monday. The new ship will be ready, according to the captain, on February 28, 1928.

GEORGIAN BAY BILL IS TALKED OUT AGAIN

OTTAWA, March 11.—For a fifth time the Georgian Bay canal bill spent an hour in the house of commons tonight, and for a fifth time the bill was talked out. When the bill was called, Ewen McPherson, Liberal, Portage la Prairie, opened the debate, reading the clause in the act referring to power rights, and as he interpreted it, the company must build the canal in order to develop and sell power. If they sold power without building a canal, they would be exceeding the rights of the charter. He was not in favor of the government assuming the responsibility for building the canal, especially when private capital was available, and he urged the house to send the bill to committee.

WOMAN ACTS AS HOUSE TELLER

LONDON, March 11.—Another one of the exclusively masculine prerogatives of the house of commons went by the boards today.

Mrs. Hilton Philipson, the former Mabel Russell, and once an actress, this afternoon served as the first woman teller in the history of the house, acting in that capacity on the second reading of a bill, directed at the alleged teaching of blasphemy, sedition and class hatred in Communist Sunday schools.

It is the duty of the tellers appointed for each side to count the members as they enter the division lobbies and the successful side has to announce the result to the house with an ancient ceremony, including the three bows to the speaker.

Mrs. Philipson came through the ordeal with perfect pomp and was later warmly congratulated by the ministers and members of all parties. She herself described it as a "lovely experience."

Fireman Killed and Ten Others Hurt in Explosion at Chicago

CHICAGO, March 11.—The ranks of engine companies No. 3 and No. 6 were depleted late today when an explosion killed one fireman and seriously injured 10 others, two probably fatally.

They had controlled a fire in the plant of the Daigger Chemical company, just outside the downtown district, when a terrific explosion occurred and was followed by several of lesser degree.

The firemen killed and injured were trapped in the basement. Fumes filled the air, and the men, bruised, shocked and burned, were brought out only after comrades had donned gas masks.

GEORGE HARRIS IS AT REST IN KASLO

KASLO, B.C., March 11.—The funeral of George Harris took place Wednesday afternoon from the Anglican church, Rev. Christopher Reed conducting the services both at the church and the graveside. Interment took place in the new cemetery. The pallbearers were S. Thornburg, J. H. Tinkess, C. W. Cleve, Fred Speirs, A. G. Pearson and J. H. Bailey.

VERNA FELTON RECAPTIVATES IN ALLEN PLAY

"The Whole Town's Talkin'" Is Comedy of Saucy but Clean Nature

"The whole town's talkin'" about the play of that name, produced to a huge audience at the Nelson opera house last night by Verna Felton and the Allen Players, under the direction of P. R. Allen.

Surprises, in the most illogical manner in which the play swung from one situation to another, and the unbeatable humor of those situations, kept the house roaring with glee, and several times the dialogue had to be halted until the laughter subsided enough for the players to continue.

The production features clean though saucy humor. It is the story of a business man who desired to marry his daughter to his partner. His partner was a self-made man who had worked his way up from a bookkeeping position, and he had never had any experinece with women. To pique the interest of his partner's daughter he "framed" a romance with a popular movie star, whose sudden appearance threw his and his partner's arrangements into turmoil. But it all worked out right in the end.

A matinee performance this afternoon and another presentation tonight will conclude the company's appearance here.

With the exception of one man, the cast is the same as appeared here last fall in "So This Is London." Miss Verna Felton, leading lady, renewed her captivation of Nelsonites.

Kaslo and Slocan Men Buy Horses in Creston Area

CRESTON, B.C., March 10.—There has been a larger than usual influx of horse buyers into the district this month, James Speirs of Kaslo and D. McKay of Balfour both arriving on Monday. Earlier in the month, Mr. Davis was in from Silverton and secured a heavy team from John Garfield, the purchase price being $175. The horses appear to be wanted chiefly for ore hauling and other mine work.

Mr. Poulin's Body Shipped to Quebec

The body of G. C. Poulin, well-known Nelson lumberman, was shipped yesterday morning for Farnham, Que., for burial next Wednesday. It was accompanied by Mrs. Poulin, the widow, and her daughter, Miss Germaine Poulin.

Temperature Milder After Cold Dips

After three nights of cold dips, reaching 20, 19, and 20 successively, and three days featured by snowfalls, the 24 hours ending yesterday afternoon at 5 o'clock recorded milder weather, with 26 degrees as the low point and 40 degrees as the high point. Most of the last snowfall went off the downtown section yesterday.

Legless Swimmer Fails in Third Attempt to Swim Catalina Route

SANTA MONICA, Cal., March 11.—Charles Simmy, legless swimmer, tonight failed in his third attempt to negotiate the San Pedro channel between Catalina Island and the mainland. Simmy was forced to leave the water shortly before 8 o'clock, when he he had paddled about five miles of the 20-odd miles.

KENNEDY DRAWS REMAND, CRESTON

Facing Charge Obtaining Money Under False Pretences in Oil Stock Deal

CRESTON, B.C., March 10.—William Kennedy, who was brought back to Creston from Nelson on Tuesday by Provincial Police H. McLaren to face a charge of obtaining money under false pretences, was remanded by Magistrate Mallandaine for one week. This is Kennedy's second encounter with the law at Creston. About six weeks ago he was tried for jumping a board bill, but before sentence was passed funds came through from Ontario friends, and he was liberated. This time he is accused by a local rancher with having obtained $25 in cash, and oil stock worth $300, for which he was to get his client an Alberta oil lease. As this was several weeks ago, and no lease ever arrived, his arrest was asked for.

WILLIAN CUTLER DIES IN ENGLAND

Former Nelson Resident Succumbs to Hemorrhage of the Brain

Word of the death of William Cutler, for many years a resident of Nelson, has been received by Mrs. Thomas Lane, in a letter from the widow, in Little Sandhurst, Berkshire, England. After only two days' illness, Mr. Cutler died on January 31, from hemorrhage of the brain, aged 72 years.

For many years he was in the second-hand business in Nelson, retiring a year or two ago. The aged couple, who a few years ago celebrated their golden wedding, left Nelson May 29 last to return to England to reside.

Refuses Naturalization Papers to Man Employed on Rum Runner as Engineer

HALIFAX, March 11.—That a man employed on board a rum runner is not a desirable candidate for Canadian citizenship was the view taken by Judge W. B. Wallace, when he gave his decision today in the county court in regard to the application of Nikolsi Mannik, an Esthonian, who is chief engineer on a rum runner, for recommendation for naturalization. Judge Wallace refused to recommend the application until such time as applicant satisfies him that he has abandoned his present occupation.

CRANBROOK MAN DIES SUDDENLY

Mr. Kirby Was Well-Known Merchant; Suffered From Pneumonia

CRANBROOK, B.C., March 11. — W. W. Kilby, Cranbrook merchant and resident here since 1908, died at about 7 o'clock this morning from pneumonia. He had been ill for only a few days. He suffered a serious illness some three years ago from which he failed to fully recover.

Was Sixty-Four

He was 64 years old, and was a native of Birmingham, Eng., where one son still resides. He came to Canada about 20 years ago, and was in the east, and at various Alberta points before coming to Cranbrook about 1908. He had at first conducted a barber business, later going into the secondhand business which he still conducted at the time of his death.

He was twice married, his second wife being Mrs. McKay, formerly of this city and later of Trail. Mrs. Harry McDonald of this city is a daughter. Another daughter, Mrs. E. Turner, died about two years ago. In addition to the widow, there is also a step-daughter, Eva Kilby. Deceased was a member of the Anglican church, from where the funeral will take place on Sunday afternoon.

Daughters of Scotia Royally Entertain Their Grand Chief

Miss Annie E. Leslie of Philadelphia, grand chief of the Daughters of Scotia, was honored by Thistle lodge yesterday, with a reception in the afternoon at the residence of Mrs. J. J. Croll, and a whist drive and dance in the Strathcona hotel last night, following a lodge meeting.

She leaves today for Vancouver. Her official tour covers the whole of the United States and Canada.

Miss Leslie is a native Scot, who originally came from Dunbarton. She is also past matron of Belmont chapter 184 of the Order of the Eastern Star of Pennsylvania.

While in Nelson she is the guest of Mrs. James Tait of Oak street, Fairview.

Large Block of Land Being Subdivided in West Creston Area

CRESTON, B.C., March 11. — With the prospect of the dyke of Creston Reclamation company, limited providing a high water road into the West Creston area, the lands department is hustling along the plans sub-dividing a block of very fine logged off land across the Kootenay, which it is expected will be offered for sale immediately. There is about 500 acres in the tract. In addition to the lands department, owners of acreage in the Crestwood section are looking for an influx of buyers of ranch lands in that area once a year-around highway water road to the ferry is assured. The advantage to the Crestwood land is that it is, for the most part, well supplied with streams for irrigation. Last year a new highway was built into that section. A school was opened late last fall.

'Scotty' of Moyie Is Still Out Some Clothes to Burglar

MOYIE, B.C., March 11. — Miss Ella Braiden, librarian of the Community Club library, has left for Cranbrook where she has found employment.

"The mills of the gods, for the lazy grind slowly," and in the case of "Scotty" Fraser, who room was burgled here recently, they have up to the present failed to grind "exceedingly sure." Scotty still mourns the loss of a suit of clothes, overcoat, club bag and a quantity of cash.

"SALADA" TEA

has always been foremost in protecting and serving the interests of the tea-drinking public.

What "SALADA" does is, therefore, frequently imitated. Since 1892 every pound of "SALADA" has been sold in metal foil containers—the most effective known way to preserve the full flavour of tea.

This is one reason why more "SALADA" is used today than any other tea sold on this continent.

It never varies—always delicious!

"SALADA" SATISFIES—WHY NOT BUY THE BEST?

210

Fort William Walks Over Weyburn, First Game

VARSITY TIES WITH BURGHS

Issue Undecided; Varsity on President's Ruling Go Home; Burghs Claim Victory

OTTAWA, March 12.—The Ottawa and district executive, meeting here after the New Edinburgh-Varsity hockey game, decided at 1 a.m. to telegraph President Sandercock of the Canadian Amateur Hockey association, at present on his way from Toronto to Calgary, leaving final decision to him as to whether a playoff game was necessary and protesting his previous decision against a sudden death game in Kingston.

In their telegram the officials pointed out that the Ottawa New Edinburghs had conformed to the regulations of the C. A. H. A. rule book and that Varsity had forfeited the game in not playing overtime. The officials, however, were willing to leave the decision in the hands of President Sandercock.

Until President Sandercock gives a final ruling the officials state that New Edinburghs will not play in Kingston.

OTTAWA, March 11.—The Allan cup playdown between Varsity Collegians and Ottawa New Edinburghs ended with the winners far from decided after the locals defeated the Toronto squad tonight to tie up the home and home series.

The Burghs outplayed the Scholastic opponents to triumph 2 to 0 tonight and make the total goals on the round three-all, Varsity having won the first game in Toronto 3 to 1.

The disagreement which threw the ultimate winner of the series into abeyance came over the point of whether overtime should have been played tonight to decide the verdict.

The amateur hockey rule book cited by local officers of the Canadian Amateur Hockey association stipulates that 30 minutes of extra play will be contested to break a tie-goal verdict. However, at the end of their period a telegram was received at the rink side bearing the name of President Sandercock of the Canadian Amateur Hockey association ordering that a sudden death game be played in Kingston tomorrow night between the intercollegians and the Burghs to decide who would meet Varsity for the eastern Canadian title.

Leave for Home

Standing pat on the president's wire, the Varsity squad seized their hockey togs and left the auditorium hurriedly for their train home.

The Burgh management, on the other hand, stood by the rule book, skated on the ice and when Referee Bill Bell faced the puck the Burghs' forwards skated unopposed down the ice to bag the rubber for what they claimed a winning tally.

Final decision on the matter will have to be reached by the amateur ruling heads in committee tomorrow.

Varsity	New Edinburghs
Position	
Goal	
Snyder	Beveridge
Defence	
Kirkpatrick	Reid
Whitehead	O. O'Neil
Center	
King	Burnet
Wings	
Richards	H. O'Neil
Harley	Munro
Substitutes	
Hargraft	Stitt
Sinclair	McEvoy

Summary

First period—1, New Edinburghs, Stitt, 18:35.

Second period—2, New Edinburghs, H. O'Neil, 6:32.

Third period—Nil.

Penalties

First period—Kirkpatrick, H. O'Neil.

Second period—Whitehead, Kirkpatrick, Munro, O'Neil (2).

Third period—Harley, Kirkpatrick, Munro, T. O'Neil.

Langara Golf Course at Vancouver Will Be Among the Leaders

VANCOUVER, B.C., March 11. — Golfers throughout Canada and the United States will be interested in the new improvements just carried out on the Canadian Pacific Railway company's new course, Langara, which, in the opinion of the president, J. E. McMullen, and the manager, E. C. McCadden, have placed it among the outstanding courses on the Pacific coast.

Tons of fertilizer have been spread over the 98 acres of fairways, which are already in such good condition that winter rules will be in abeyance from May 1 onward. To help in this direction a monster three-drum roller is now in use. The new practice fairway will be open for play on May 24, while on the same day the recently-made putting course will be thrown open to the public.

Chicago Will Soon Boast New Big Arena for Sports Events

CHICAGO, March 11.—Construction of a gigantic sports arena costing $5 000,000 and with a seating capacity of 26,000 will be begun at once, Paddy Harmon, a sport promoter announced today.

The floor will be equipped with a freezing plant to permit ice hockey and other winter sports.

Fur Workers' union of New York expelled the Communist leader and his cronies.

COPS TWO GOALS

CARL KENDALL

Captain of the Trail Hockey team, champions of British Columbia, who last night against Canmore, scored two of Trail's six counters. Kendall has been burning up the ice at the coast. He iscredited with being the "brains" of the Trail team.

BLACKBURN AND NEWCASTLE MEET

Huddersfield and Burnley Will Provide Other Thriller Featuring English Play

LONDON, March 11.—League fixtures for tomorrow's soccer games furnish two outstanding contests, one of which is scheduled for decision at Blackburn and the second at Huddersfield. The results of these will go a long way to determine the championship of the first division.

At Blackburn the league-leading Newcastle United meet Blackburn Rovers, and there they are up against a combination that has won four out of their last six games and has not dropped a game at home since November 13 last.

At Huddersfield the league champions will entertain Burnley. A victory for the home team would bring them into brackets with Newcastle United, should the latter go down at Blackburn. Football experts consider this as not beyond the bounds of probability, nor do they entertain much doubt of the champions' ability to get the better of the Lancastrians, particularly in view of the poor showing made at Burnley by Bolton early in the week.

A third game of more than local interest is the battle to be staged at West Bromwich between the ancient rivals, West Bromwich and Aston Villa. In the first game between these teams early in the season, at Villa park, Aston Villa were victorious by 2 to 0. Whether West Bromwich are able to turn the tables on them tomorrow is a question.

The remainder of the schedule is featured with Manchester United at Birmingham, Bolton at Bury, Leeds at Everton, Liverpool at Leicester, Arsenal at The Wednesday, Cardiff at Sunderland, Derby County at Tottenham and Sheffield United at West Ham.

LONDON TAKES LEAD IN SERIES

Defeat Hamilton Seven to Six in Canadian Pro Hockey Finals

HAMILTON, Ont., March 11.—By a score of 7 to 6, London Panthers defeated Hamilton here tonight before a capacity house in the first of the semi-finals for the Canadian professional hockey league title. Despite the importance of the struggle it was not equal to the performances given by the two teams during their regular scheduled games.

Dr. Charlie Stewart, in goal for the Hamiltons, allowed several shots to steal in and when he weakened the morale of the team dropped low and London took advantage of all opportunities.

Summary

First period—1, Hamilton, Cox, 5:00; 2, London, Lowery, 1:00; 3, London, Lowery, 3:00; 4, Hamilton, Pudas 4:00.

Second period—5, London, Aurier, :30; 6, London, Lowery, 6:00; 7, London, Morrison, 2:00.

Third period—8, Hamilton, Pudas, 5:00; 9, Hamilton, Campbell, 5:30; 10, London, Aurier 10:10; 11, Hamilton, Roth, :15; 12, London, Aurier, 1:30; 13, Hamilton, Roth, 4:30.

REVELSTOKE CAPTURES BASKETBALL HONORS

REVELSTOKE, B. C., March 11.—Revelstoke captured the interior intermediate D basketball championship when they defeated Penticton here tonight by the score of 57 to 16. The locals started the game with an advantage of eight points gained in their victory at Penticton.

DeHart Hubbard, greatest broad jumper the world has ever known, has become a professional. The colored athlete is touring the United States with a basketball team. His record is 25 feet 10 7-8 inches for the running broad jump.

OLENSKY WINS PRINCE ALBERT DOG DERBY GO

Thousands Cheer Musher as He Crosses Line; Brydges Finishes in Second Place

PRINCE ALBERT, Sask., March 11.—Three thousand northern Saskatchewan citizens today lined the banks of the Saskatchewan river and cheered Harry Olensky, wiry musher of The Pas, Man., as he drove his team of huskies to the finish line and victory in the second annual 160-mile Prince Albert dog derby.

Olensky led the field today in the final 40-mile lap and covered the entire 160 miles in 16 hours 58 minutes and 49 seconds, approximately 15 minutes slower than the time established by Ross Moxley in the 1926 derby.

Miss Claire Graham, queen of the Prince Albert carnival, present Olensky with the MacKenzie King cup, donated by Rt. Hon. W. L. Mackenzie King, prime minister of Canada, and a cash purse of $700.

Earl Brydges, the youthful The Pas musher, finished second in 17:42:42. Leo St. Goddard was third in 18:28:18 and T. Every of Prince Albert fourth, his time being 18:29:26. L. Lajeunesse, another Prince Albert entry was fifth, untimed.

The junior dog derby open to boys under 16 years of age, was won by 12-year-old Ralph Allen. The distance covered was 20 miles—five miles a day. Ralph won a cash prize of $60 and immediately announced his intention of buying his dogs "the three biggest steaks I can find in Prince Albert." He drove his team of three dogs.

More Color, Including Red, in Old Days

FAMOUS HERZOG-COBB BATTLE

By AL DEMAREE
Former Pitcher, New York Giants

It seems to me that there was much more color and interest in the old-time spring training trips of ball clubs than there is today.

Ball players and ball clubs had not become standardized as they are today and each team and player was a distinct personality that kept the fans wondering what would happen next.

John McGraw's battle in 1913 with Pat Newman, manager and first baseman of the Dallas, Texas, club, was an example of the old school of players who loved to fight.

"Buck" Herzog and "Ty" Cobb, who is now training with the Athletics in Fort Myers, Fla., put on an impromptu battle in 1917 during the Giant-Tiger exhibition series.

Herzog, who with the rest of the Giants, had tried to get Cobb's "goat" all through the series, claimed "Ty" had purposely spiked him, and challenged him publicly in the hotel dining room after the game.

They went to Herzog's room, locked the door and battled. "Herzy" knocked Cobb down at the start of the fight but "Ty" finally won. I've forgotten who seconded Cobb, but "Benny" Kauff was in Herzog's corner.

Fast Track Predicted for Big Event at Tia Juana on Sunday

SAN DIEGO, Cal., March 11.—With the running at Tia Juana Sunday of the Coffroth handicap, world's richest all-age stake, less than 48 hours away, this city has become the mecca for a vast racing throng.

Clear skies and a fast track Sunday are almost a certainty for the event. Justice F., winner of the Derby last Sunday, ruled a 3 to 1 Cotlagomor, winner of the New Orchoice today. Other favorites are leans handicap; Calaris, last year's winner of the Tia Juana derby and Coffroth handicap and Gaffsman of the Seagram stables of Canada.

VARSITY GRADS BEAT FRENCHMEN

Win by Seven to One Score; Take Round by Eight to Two

TORONTO, March 11.—Snowed under by a relentless blue line, St. Francois of Montreal were eliminated from further competition in the Allan cup playdowns here tonight by Varsity Grads of this city 7 to 1.

St. Francois tried hard, but the locals outmatched them in every department. Plaxton was the outstanding star for the Blue and White team and was responsible for four counters.

As the result of the victory, Varsity wins the round, 8 to 2, as St. Francois held them to a one-all draw in Montreal on Wednesday night. The Grads will now meet the winner of the New Edinburgh-Varsity game which is being played at Ottawa tonight.

Lineup

Varsity Grads	St. Francois
Position	
Goal	
Sullivan	Reid
Defence	
Taylor	Brunet
Porter	Burgouin
Center	
Plaxton	Pednault
Wings	
Trottier	Baril
Hudson	Gaudreault
Substitutes	
F. Sullivan	Lanthier
Delahey	Burt

Summary

First period—1, Varsity, Taylor, 4:15; 2, Varsity, Hudson, 4:25; 3, Varsity, H. Plaxton, 5:45; 4, Varsity, Hudson, 8:00.

Second period—5, Varsity, Plaxton, 8:00; 6, Varsity, Plaxton, 1:00.

Third period—7, St. Francois, Pednault, 3:20; 8, Varsity, Plaxton, 11:00.

Penalties

Pednault (2).

FORTS SWAMP WEYBURN, NINE GOALS TO ONE

Saskatchewan Champs Out of Game After First 10 Minutes of Play; Big Crowd

REGINA, March 11.—Fort William will continue westward in quest of the Allan cup unless a miracle happens, for, by their 9 to 1 defeat of the Weyburn Beavers, Saskatchewan's champions, here tonight, the second game of the round is as good as over.

With the exception of the first 10 minutes of play, when the Forts were getting their bearings, the game was never in doubt. Weyburn, in the opening minutes surprised the crowd which was the largest to witness a hockey match in Regina this year with their fast work. After the opening exchanges when both teams scored a counter, this issue was never in doubt.

Phenominal Goal Minding

The game had two features, one the phenominal work of O'Connell in goal, who must have stopped over 50 shots, and the other the systematic play of the Forts. But for the good work of the Weyburn net tender the score would have run into double figures.

Lineup

Weyburn	Position	Fort William
	Goal	
O'Connell		Kearney
	Defence	
McCutcheon		Davis
Mitchell		Tuckwell
	Forwards	
Mergens		Ward
Gibson		Pettinger
	Substitutes	
Hart		McLeod
Powley		Cook
Dries		Haquoil

Referee—Marples.

Summary

First period—1, Fort William, Ward from Pettinger, 11:50; 2, Weyburn, Gibson from Mitchell, 3:49; Fort William, Ward, 13:04; 4, Fort William, Pettinger from Cook, 16:13.

Second period—5, Fort William, Hacquoil, 16:36; 6, Fort William, McLeod from Pettinger, 17:06; 7, Fort William, Cook, 19:20.

Third period—8, Fort William, Cook from Ward, 2:34; 9, Fort William, Cook from Pettinger, 5:32; 10, Fort William, Hacquoil, 16:10.

Penalties

First period—Davis, McCutcheon.

Second period—Mitchell.

Third period—Mitchell.

MONTREAL JUNIORS WIN CHAMPIONSHIP

MONTREAL, March 11.—Amateur Athletic association hockey players won the junior championship of the province when they blanked the Young Sons of Ireland of Quebec, 3 to 0, in a sudden-death game played here tonight. The locals will now meet the winners of the Iroquois Falls-Owen Sound round in the playdowns for the Memorial cup and the junior championship of Canada.

DULUTH BATTLES WINNIPEG TO TIE

DULUTH, Minn., March 11.—Duluth Hornets and Winnipeg Maroons battled to a one-all deadlock here tonight in a 10 minute overtime contest. The game was one of the most brilliant played here this season.

A professional baseball league is to be formed in England. Three high-grade teams will be imported from the United States and a London team will be formed of students from Cambridge and Oxford.

"TRY A NIP TONIGHT"

Grant's BEST PROCURABLE Scotch Whisky

BOTTLED & GUARANTEED BY William Grant & Sons Ltd.

TRADE MARK

PRODUCE OF SCOTLAND

DISTILLERIES THE GLENFIDDICH AND BALVENIE-GLENLIVET DUFFTOWN SCOTLAND

The Original Label — look for it at the Vendor's and insist on GRANT'S "BEST PROCURABLE"

This advertisement is not published or displayed by the Liquor Control Board or by the Government of British Columbia.

THE RIGHT POLICY

Our USED cars are sold on the same basis and under the same policy as our NEW cars. Our prices represent honest values. We stand back of every sale.

THE CAPITOL MOTORS
Nelson, B. C.
P. O. Box 783 Phone 65

A USED CAR IS ONLY AS DEPENDABLE AS THE DEALER WHO SELLS IT

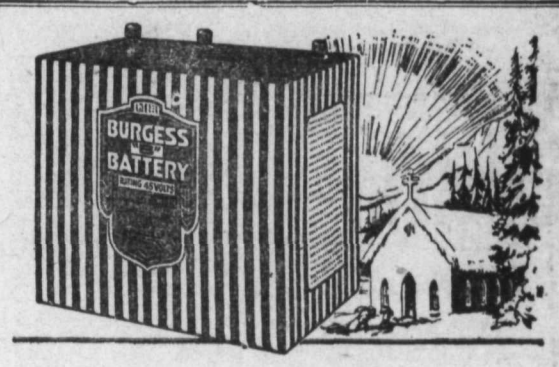

Burgess Radio Batteries

Lessen Solitude for Priest in Far North

RADIO—amply powered by sturdy Burgess batteries, lends a touch of enjoyment to the long, drab nights of the North. It is a source of much happiness to Father R. P. Turquetil, who holds the distinction of being one of the farthest north Christian missionaries in the world.

Father Turquetil specifies Burgesses for his radio and other uses because he has always found them *dependable* and *efficient!*

BURGESS DRY CELLS, LTD., WINNIPEG
BRANCHES: CALGARY EDMONTON VANCOUVER

BURGESS RADIO BATTERIES

Beauty beyond Expectation Value beyond Compare

CHEVROLET

for Economical Transportation

Dealers for Chevrolet and McLaughlin

Nelson Transfer Co., Ltd.

PHONE 35 NELSON, B. C.

TO achieve, in a four-cylinder car within the Chevrolet price-range, an automobile of such outstanding beauty is a unique and remarkable accomplishment, scarcely to be expected even of the world's largest builder of gear-shift automobiles.

To produce this Most Beautiful Chevrolet in Chevrolet History to sell at New and Lower Prices—*the Lowest for which Chevrolet has ever been sold in Canada*—is to set a record for automobile value which no other manufacturer could hope to duplicate.

Yet it is a literal fact that, with the beauty of its Fisher-Built Bodies, in the richness of its Duco colorings, the completeness and quality of its appointments, the refinements too numerous to list here—this Most Beautiful Chevrolet in Chevrolet History has created an entirely new standard of values in the low-priced field.

When you come to inspect the Most Beautiful Chevrolet in Chevrolet History you must come prepared for a new revelation of beauty and refinement and for an instant revision of your present conception of what your automobile dollar will buy.

NEW LOWER PRICES

Roadster	$655.00
Touring	655.00
Coupe	780.00
Coach	760.00
Sedan	865.00
Landau Sedan	930.00
Cabriolet	890.00
Roadster Delivery	655.00
Commercial Chassis	490.00
Utility Express Chassis	645.00

Prices at Factory Oshawa

Government Taxes Extra

The Most Beautiful CHEVROLET in Chevrolet History

FORSEES ECONOMIC CATALYSIS, WORLD

Fiscal Barriers to Limit Markets Will Lead to Downfall of Nations He Says

SEATTLE, March 11. — "The great countries of the world which in the last century overcame physical barriers to extend their markets, are now raising fiscal barriers to limit them," said Sir George Paish, British financial expert, here today.

Unless the United States and many other countries cease telling their citizens "to sell here" and "don't sell there," the world will sooner or later suffer an economic catalysis from which no country will escape, according to the British financier.

The solution of the problem, Sir George declared, lay in a trade reciprocation between all countries. Were the United States, the world's greatest creditor nation, to indorse such a world adjustment, these debt-ridden nations of Europe would be able to acquire enough capital to reinforce a credit which, in many cases, has been nearly wiped out, the English visitor said.

Sir George, who was financial adviser during the war to the chancellor of the British exchequer, predicted that China, once she becomes a federation of states, will be, perhaps, the greatest of the world's markets to be exploited.

Missing Trapper Is Found With Portion of Head Blown Off

POWELL RIVER, B. C., March 11. —When Charles Pierce, a trapper of Moh creek, on Bute inlet, north of here, failed to make his periodical trip to Powell River for supplies, provincial police sent an officer to investigate, who found him lying in his cabin with his face blown away and his rifle lying beside his body. Pierce had last been seen on December 17, when he complained of being in poor health. He was said to have come to British Columbia from New Brunswick 20 years ago.

CORNS

Lift Off—No Pain!

Doesn't hurt one bit! Drop a little "Freezone" on an aching corn, instantly that corn stops hurting, then shortly you lift it right off with fingers.

Your druggist sells a tiny bottle of "Freezone" for a few cents, sufficient to remove every hard corn, soft corn, or corn between the toes, and the foot calluses, without soreness or irritation.

CUNARD
ANCHOR
ANCHOR-DONALDSON

CANADIAN SERVICE

From Halifax

TO PLYMOUTH-HAVRE-LONDON
Ausonia, Mar. 28; Ascania, Apr. 18.
TO LONDONDERRY AND GLASGOW
Letitia, Mar. 28.
TO QUEENSTOWN AND LIVERPOOL
Aurania, Apr. 11.

From New York

TO QUEENSTOWN AND LIVERPOOL
Caronia, Mar. 19; Alaunia, Mar. 26.
TO CHERBOURG AND SOUTHAMPTON
Aquitania, Mar. 19, Apr. 20, May 11.
Berengaria, Apr. 5, 27, May 17.
*Mauretania, Apr. 13, May 4, 25.
TO LONDONDERRY AND GLASGOW
Letitia, Mar. 26; Caledonia, Apr. 2.
TO PLYMOUTH-HAVRE-LONDON
Tuscania, Mar. 19; Ausonia, Mar. 26.

From Boston

TO QUEENSTOWN AND LIVERPOOL
Caronia, Mar. 26; Laconia, Apr. 3.
*—Calls at Plymouth, eastbound.

Money Orders, Drafts and Travelers' Cheques at lowest rates. Full information from **Local Agent** or **Company's Offices, 622 Hastings St. W., Vancouver, B.C.**

CANADIAN PACIFIC
STEAMSHIPS LIMITED

St. John to Europe

TO LIVERPOOL
Mar. 25, *Apr. 23 ..... Montclare
*Apr. 2 ..... Montrose
Apr. 8 ..... Montcalm
Apr. 15 ..... Minedosa
TO CHERBOURG-SOUTHAMPTON-ANTWERP
Mar. 31 (From New York), Montroyal
Apr. 14 ..... Montnairre
TO CHERBOURG-SOUTHAMPTON
Apr. 15 (From N.Y.) Emp. of Scotland
TO ANTWERP
Mar. 24 ..... Marloch
Mar. 29 ..... Montreal
Apr. 7 ..... Marburn
TO LONDON
Apr. 21 ..... Marloch
TO GLASGOW
Mar. 31 ..... Melita
Apr. 13 ..... Metagama
And regularly thereafter.
*—Calls at Belfast.

Convenient Direct Service to Ireland. No Transfers.

Berth reservations can now be made. Ask about new Tourist Third Cabin. Full details, with rates, from any agent, or write

J. S. CARTER
Dist. Passenger Agent, Nelson, B.C.

ESTIMATES FOR BUILDINGS IN ALBERTA SMALL

Vote Passed by House Is $17,000 for Repairs and $15,000 for Wainright Building

OTTAWA, March 11.—A vote of $32,000 for public buildings in the province of Alberta passed the house of commons this evening. Of this amount $17,000 is to cover improvements and repairs generally, while the remaining $15,000 is to provide for the erection of a public building at Wainright.

H. D. Asdhead, Labor, East Calgary, informed the committee that for some years now, a piece of land, purchased for the erection of a post office in Calgary, had been boarded around by a fence, which was "hideous." The post office business was transacted in rented space in an office building. He was *not going to ask the minister* to build a new post office just now, but one should be erected when the lease for the present quarters was near expiration.

Mr. Adshead also asked if the government had any intention of purchasing the building in which the post office was at present located.

Heard Nothing

Hon. J. C. Elliott, minister of public works, replied that he had heard nothing of the purchase of the office building mentioned. The lease did not expire for two or three years.

In regard to the Wainwright public building. W. T. Lucas, United Farmers of Alberta, Camrose, asked the minister if there was greater urgency in this case than in the case of Camrose.

Mr. Elliott said that he had no details of the Camrose situation before him at the moment.

Mr. Lucas asked that the consideration be given to Camrose when the supplementary estimates were brought down. An amount for Camrose had appeared in last year's estimates but had been dropped. He asked the minister of public works why.

TRADE REPORTS

WINNIPEG, March 11. — The weekly trade report of the Canadian Credit Men's Trust association for week ending March 12 is as follows:

Halifax — Manufacturers report business satisfactory; wholesale average, with collections fair.

Saint John — Wholesalers report business satisfactory. Trade in retail fairly good. Collections good.

Montreal — A satisfactory volume of business is reported generally. Collections also fairly good.

Toronto — A gradual improvement would appear to be taking place in the wholesale trade. Retailers report fairly steady volume of business. Collections may be considered as good.

Winnipeg — Wholesale grocers report good volume of business. Business inclined to be quiet in other lines. Collections improving.

Calgary — Business conditions generally quiet as is usual between seasons, but prospects for increased business have not been brigter at this time for many years. Collections just fair.

Vancouver — Manufacturers report fair volume of business. All lines of wholesale trade advise business is rather quiet, but improving steadily. The retail business is very quiet, both city and country.

Pays Fifty Cents Per Pound Live Weight for Steer Shown Saskatoon

SASKATOON, March 11. — Fifty cents a pound, live weight, was the price paid today for the 1455-pound steer shown by Bella Roos, of Elstow, in the boys' and girls' class at the winter fair here. The second highest bid was 15½c per pound for a steer shown by A. Robbins of Laura, Sask.

BRITISH COLUMBIA EGGS

Fresh extras 30, firsts 28, pullets 26.

To keep the kinks out of sewing thread put the loose end through the needle intsead of the end last broken.

Broker Firm Head Committed for Trial on Charge Theft

WINNIPEG, March 11.—John Connor, head of the John Connor broker firm, was formally committed for trial today on a charge of theft involving approximately $14,000. He was released on bail of $15,000 pending start of the trial.

Large, Red Pimples Covered Her Face

Miss Mable Moore, Blenheim, Ont., *writes:*—"A short while ago my face was covered with large, red pimples. I tried several remedies, but all failed. At last a friend advised me to take

BURDOCK BLOOD BITTERS

and I took three bottles. I will never regret the day I did this as my face is entirely cleared up.

My mother has taken B.B.B. for headaches, and she hasn't had the least sign of a headache for a long time."

This valuable remedy has been on the market for the past 48 years; put up only by The T. Milburn Co., Limited, Toronto, Ont.

King of Pain!

Minard's is the supreme enemy of pain. Sore back, stiff muscles, ligaments or joints all yield to the influence of this "KING OF PAIN."

Recommended by physicians. 58

MINARD'S "KING OF PAIN" LINIMENT

GOVERNMENT PROPERTY FOR SALE

TENDERS will be received by the undersigned up to Noon, the 19th of *March, 1927, for the sale of two* Hardie Spray Machines.

These can be viewed and further information obtained from P. G. Black, District Field Inspector, Grand Forks.

The highest or any tender not necessarily accepted.

JAMES PATERSON,
Purchasing Agent.
Parliament Buildings,
Victoria, B.C.,
March 9th, 1927. (7127)

"POUND DISTRICT ACT"

Whereas, under the provisions of this Act, application has been made to the Lieutenant-Governor in Council to constitute that portion of the Creston Electoral District, in the vicinity of Robson, and more particularly described as follows:

All those parcels or tracts of land in Kootenay District, being Lot 3260, Sub. Lot 3 of Lot 4599, Lot 7372 and that portion of Lot 301-A lying north of the Columbia River,

a pound district.

Notice is hereby given that, thirty days after the publication of this notice, the Lieutenant-Governor in Council will proceed to comply with the application, unless within the said time objection is made by eight proprietors within such proposed pound district, in Form A of the Schedule to the said Act, to the undersigned.

E. D. BARROW,
Minister of Agriculture.
Department of Agriculture,
Victoria, B.C.,
February 19th, 1927. (6916)

Information Wanted
Herbert Godfrey Bryan

at the age of 15, in May, 1900, went from his home in London, Ontario, to British Columbia, where he worked on the C.P.R. and on a passenger steamer running out of Nelson. His last letter home was dated at Nelson on December 5th, 1900. Will any persons who can give any information about him, please communicate with the undersigned?

CRONYN & BETTS & BLACK, SOLICITORS, ETC., LONDON, ONT.

CLASSIFIED ADVERTISING

Used Articles
Real Estate
Rooms
Board
To Rent
Boats and Automobiles

Help Wanted
Positions Wanted
Lost and Found
Live Stock
Machinery
Farm Produce
Timber and Mines

Classified Advertising Rates

Want and Classified Advertising — One and a half cents a word per insertion. If paid in advance, 6c per word per week, or 22½c per word per month. Transient ads accepted only on a cash-in-advance basis. Each initial, figure, dollar sign, etc., counts as one word. Minimum 25c, if charged 50c.

Marriages, Deaths and In Memorium Cards—Three cents per word; 50c minimum.

Local Reading Notices — Three cents per word each insertion. In blackface or machine capitals, 4c per word. Blackface capitals 5c a word. Twenty-five per cent discount if run daily without change of copy for one month or more. Where advertisement is set out in short lines the charge is 15c a line for Roman type, 20c for blackface and 25c for blackface capitals. Minimum 35c, if charged 50c.

Lists of Wedding Presents, and Floral Tributes at Funerals—Ten cents per

Birth Notices—Free.

Births

GOGGIN — At the Kootenay Lake General hospital, to Mr. and Mrs. Percy Goggin, Cedar street, March 10, a daughter.

Male Help Wanted

CLOTHING MANUFACTURER HAS OPENING in sales department for two men of good appearance and character to sell guaranteed made-to-measure suits at $26.50. Must be satisfied with $30 weekly to start. Experience unnecessary, but must be workers. Give full particulars in first letter. Mr. L. Carty, 460 Richmond W., Toronto. (7126)

WANTED — A male clerk for Trail City Office. Applications must be in the handwriting of the applicant and state, age, experience, qualifications and salary expected. Apply City Clerk, Trail, B.C., not later than March 17th. (7117)

MEN WANTED — Ambitious inexperienced men wanted for clean steady inside work. Wages $25 to $50 weekly —city or country towns. You can learn the barber trade and earn while learning at Hemphill's, the only Dominion Government chartered company teaching this trade in Canada. Diplomas issued, tools supplied. Write for free catalogue. Hemphill Trade Schools, Ltd., 808 Center street Calgary. Branches — Edmonton, Saskatoon, Regina, Winnipeg. (7022)

RELIABLE MAN OR WOMAN wanted in each town in eastern British Columbia, to represent honestly, high-class financial concern. Also one high-class man to travel. Will Everett, Dist. Manager, Trail, B.C. (7099)

REAL ESTATE SALESMAN WANTED —Good salary and commission. State previous experience, and apply to Box A. B. C., Daily News, Nelson, B.C. (7098)

WANTED — First-class paperhanger and painter. Good wages to the right man. Tim Player, Box 557. (7056)

CLASSIFIED ads bring results quickly and economically. 1½c a word

Situations Wanted Male

BOY, 17, with two years' high school-ing wishes employment — store or office. Phone 599Y1. (7089)

EXPERIENCED FIREMAN, married, wants steady work in lumber mill. Fourth B. C. papers. Reply, stating wages, to P. 2340, Woodland Drive, Vancouver, B.C. (7052)

Situations Wanted Female

YOUNG GIRL, with high school education, just out from Finland, desires housework in English family. Phone 405Y. (7122)

SITUATION WANTED — Hotel, or housekeeper for bachelor preferred. Call Room 32, K.W.C. Block, Nelson. (7111)

MAN OR WOMAN to travel and appoint *local representatives.* $21 weekly average and expenses, and commission besides. Experience unnecessary. Write for particulars. Winston Co., Toronto. (7063)

WORK BY DAY, housecleaning, washing or chambermaid. Phone 419L. (7038)

Situations Vacant

BRITISH IMMIGRANTS, suitable for farm work and domestic service — single men, single women, couples and families—are arriving every steamer from the Old Country, and want employment. Also men, women and families of other nationalities. If you are able to employ and give a new immigrant a start in this new country, please write, stating nationality, qualifications, wages, to James Colley, Assistant Superintendent of Colonization, C.P.R., Calgary. (7047)

Female Help Wanted

LADIES—Earn extra money at home, spare time. Pleasant, interesting work. Fischer, 140 West 42nd St., New York. (7116)

WANTED — Competent cook-general. Good wages. Small family. Box 7030, Daily News. (7030)

Live Stock Wanted

YOUNG HORSE, about twelve hundred. Magee, Gray Creek. (7110)

WANTED IMMEDIATELY — Yearling bull, Ayrshire preferred. State price. Alex Cheyne, Erie. (7054)

City Property for Sale

FOR SALE — Property adjoining the townsite. Inquire Box 213, Ainsworth. (7085)

FOR SALE—Five-roomed house, modern. Apply 714 Victoria street. Phone 486L. (6084)

It Pays To List Your Property Exclusively WITH C. W. Appleyard

Mrs. B. Hughes listed her property with us on March 4th and sold it for CASH on March 11th.

EXCLUSIVE LISTINGS WANTED

Have a $4000 Cash Buyer waiting now.

FOR SALE

An excellent Bungalow, two bedrooms, cement foundation, $2500; easy terms.

(7120)

Nursery Products

GLADIOLI. PEONIES IF YOU WANT the loveliest and best send for free catalog. M. & O. Dodds, Sorrento, B.C. (6988)

STRAWBERRY PLANTS — Gibson Aroma, Dr. Burrill, Magic Gem, $10.00 1000; Parsons' Beauty, Magoon, $6.50. John Avis, Perry Siding. (7084)

CLASSIFIED ads bring results quickly and economically. 1½c a word

Furs

GESCHEIT FUR CO. LTD., 167 Cordova Street West, Vancouver, B.C. Highest prices paid all kinds of raw furs. We specialize in all kinds of rabbit skins. (6741)

For Service

JERSEY BULL, "Verdon Oxford Owl" No. 27106, Advance Reg. Class A; sire "Verdon Owl Interest," Ad. Reg.; dam "Pretoria Oxford Janet," world's record cow, 14,935 lbs. milk, 872 lbs. B. fat, 305 days, in 4-year-old class. Crawford Bay Jersey Association, P.O. Port Crawford, B.C. (7012)

Live Stock for Sale

FOR SALE — Twenty head heavy horses, 1400 to 1800 lbs., in good condition; also a full line of logging and camp equipment. Continental Lumber & Pole Co. Ltd., Kitchener, B.C. (7092)

TWENTY HEAD HEAVY LOGGING HORSES, good working condition, from 1500 up in weight. Can be seen at Creston, B.C. J. B. Winlaw, Duck Creek. (6934)

LEGAL NOTICES

TAKE NOTICE THAT ASSOCIATED MINING & MILLING COMPANY LIMITED, a Company incorporated under Letters Patent (Dominion Charter), a Mining and Development Company having its registered office in the City of Trail, B.C., intend to apply for permission to purchase the following described lands, situated about ten chains South of Goat Creek on the East side of Kootenay Lake, commencing at a post planted at the North West post of S.L. 46A, thence South 60 chains to post No. 2, thence following high water mark on Lake Shore in a North Westerly direction to post No. 3, thence 25 chains East to point of commencement and containing 150 acres more or less.

Dated February 26th, 1927.

ASSOCIATED MINING & MILLING COMPANY LIMITED,
(7109) Ed. Bainbridge, Agent.

IN THE MATTER of the estate of Annie Wilkinson McClure, late of the City of Nelson, in the Province of British Columbia, Deceased.

All claims against the above estate must be sent to the undersigned at 296 Garry Street, Winnipeg, Manitoba, on or before the 16th day of April, A.D. 1927.

Dated at the City of Winnipeg, in Manitoba, this 7th day of March, A.D. 1927.

CRICHTON, McCLURE & NICHOLSON,
(7112) Solicitors for the Executors.

ALL PERSONS INDEBTED to the estate of the late Dr. Wilson Herald must make immediate payment to the administratrix of the said estate, Mrs. Ellen E. Herald, 2455 York Street, Vancouver, B.C. 7128)

Miscellaneous for Sale

OUR
NEWCASTLE LUMP COAL
$11.50 TON
Newcastle Nut Coal, $9.00 per. ton.
Wood of all kinds.
General Teaming.
PHONE 1-0-6
Fred Williams Transfer
(7123)

FOR SALE—Two rockers, 2 tables, 2 dozen pint sealers, book shelves, refrigerator, Brunswick phonograph. Apply Box 246, Nelson, B.C. (7121)

BAKERS' OVENS — Write for catalogue and list of used ovens. We pay freight to Winnipeg and Vancouver. Hubbard Oven Company, 1100 Queen West, Toronto. (7023)

FOR SALE — 3-tube Crossley radio with batteries, loud speaker, head piece, aerial, complete $50. Box 1072, Nelson. (7080)

FOR SALE—Piano and bench nearly new. T. Coris, Second avenue, Trail East. (7059)

FOR SALE—One 6x12 Standard English Billiard Table in first-class condition, complete equipment. Also two pocket billiard tables, 4½x9. Cheap for cash. Apply Kimberley Hotel, Kimberley. (7042)

FOR SALE — Standard coal-burning brooder stove, $12. Mrs. J. B. Bliss, Nelson. (7035)

WANTED — Clean cotton rags. Daily News—5 cents a pound. (5795)

BARRELS, KEGS AND EMPTY sacks —MacDonald Jam Company, Nelson. (6953)

PIPE AND FITTINGS, BARBED WIRE, ETC.
20,000 feet 1¼-inch Pipe, Special, 10c per foot. Full stock other sizes, also Fittings, at low prices. New Galvanized Barbed Wire, $4.00, Black $3.00, per spool. Roofing Felt, 1-ply $1.60, 2-ply $2.00, 3-ply $2.65, per roll. Extra heavy Mineralized Surface, 90 lbs., per roll $3.00. Mixed Wire Nails, $2.00 per keg. Wire Rope, Canvas, Logging Supplies and all kinds of equipment.
B. C. JUNK CO.
135 Powell St. Vancouver, B. C.
(6954)

CLASSIFIED ads bring results quickly and economically. 1½c a word.

Poultry and Eggs

BUY HATCHING EGGS FROM SHOW WINNERS AND LAYERS — S. C. White Leghorns, R.O.P., special matings from dam sire 292 eggs, $1 each; 28 ounce eggs. Eggs from dam sire 241 eggs, $7.50 setting. Flock matings from dam 220 eggs, $3. W. J. Richards, Box 402, Nelson. (6935)

Boats and Automobiles

WANTED — Secondhand rowboat. Phone 718R. (7118)

FOR SALE—Ford car in good condition. Apply 720 Baker street. (7095)

FOR SALE—McLaughlin Six touring car, good mechanical condition, almost new tires, $150. Box 1072, Nelson. (7079)

Rubber Goods

IF YOU REQUIRE sanitary rubber goods, write for information and price list to Safe and Sanitary Rubber Works, Dept. 69, 51-61 Rozel St., Montreal. (7115)

Insurance

INSURANCE
All Kinds
REAL ESTATE
HOUSES FOR RENT
We will be pleased to list your property for Sale or Rent.
CHAS. F. McHARDY
The Insurance Agent
PHONE 135 NELSON, B. C.
(6936)

WHY
take chances, when protection can be bought so reasonably? We are agents for old-established companies selling
LIFE,
FIRE,
AUTOMOBILE,
ACCIDENT & SICKNESS,
and all other lines of Insurance.
WEST END AGENCIES
119 Baker St., Nelson, B. C.
Phone 661 P. O. Box 95
(6937)

Business Opportunities

LUNCH COUNTER-RESTAURANT — Good fixtures, equipment, stock and business, can be purchased complete for $2700. Apply "The Grill." (6900)

Furnished Rooms to Rent

FURNISHED TWO-ROOM SUITE — Apply 507 Carbonate. (7066)

KERR APTS.—Furnished suites. (6952)

SUITE—Ashman's Apartments. (6950)

FOR RENT—In Annable Block. Single furnished room. Also two and three room suites. Hot and cold water, steam heat and light. (6951)

Nursery Products

SENATOR DUNLAP AND VAN SAN STRAWBERRY PLANTS, $6.50 per thousand. Monrad Wigen, Wynndel, B.C. (7008)

For Rent

HOUSE FOR RENT—Two blocks from Baker street. Phone 599Y3. (7048)

Farm and Dairy Products

FOR SALE — Nine tons Wee MacGregor potatoes. State best price. Schiavon, Shoreacres. (7101)

FOR SALE—Blue stem seed wheat, $1.90 per bushel. Six rowed seed barley, $3 per 100 lbs. F.O.B. Edgewood. E. C. Traves, Dairy Ranch, *Edgewood,* B.C. (7100)

CERTIFIED SEED POTATOES—Book your order now for the following varieties, April delivery: Certified Wee McGregor, Certified Green Mountain. Price in 5-sack lots and over, $60.00 per ton. Price in less than 5-sack lots, $65.00 per ton. Associated Growers of British Columbia, Limited, Nelson Branch. (7113)

BUSINESS AND PROFESSIONAL DIRECTORY

Accounting

CHARLES F. HUNTER—Auditor, MacDonald Jam Building. Box 1191, Nelson, B.C. (6963)

Transfer

ATKINSON TRANSFER—Coal, Wood and baggage. Phone 174. (6964)

WILLIAMS' TRANSFER—Baggage. Coal and Wood. Phone 106. (6965)

Wood Working Factory

LAWSON—Below market. Carpenter and Joiner. Hardwood. (6966)

Insurance and Real Estate

R. W. DAWSON—Real Estate, Insurance, Rentals. Annable Blk. P.O. Box 733. Phone 197. (6967)

H. E. DILL, INSURANCE, FARM AND CITY PROPERTY. 508 Ward Street (6968)

Chiropractors

DR. R. H. GRAY—Chiropractor, Gilker blk. Phones: Office, 115. Res. 521Y. Hours: 10-12 and 2 to 5. Evenings by appointment. Sat.: 9:30 to 12m. (6969)

Florists

GRIZELLE'S GREENHOUSES, NELson. Cut flowers and floral designs. (6970)

WM. S. JOHNSON—Phone 342. Cut flowers. Potted Plants and Floral Emblems. (6971)

Wholesale

A. MACDONALD & CO.—Wholesale Grocers and Provision Merchants, Importers of Teas, Coffees, Spices, Dried Fruits, Staple and Fancy Groceries, Nelson, B.C. (6972)

Engineers

A. E. GREEN CO.—CONTRACTORS Formerly Green, Bros., Burden, Nelson. Civil & Mining Engineers. B. C., Alberta and Dominion Land Surveyors (6973)

H. D. DAWSON, Land Surveyor, Mining and Civil Engineer. Kaslo, B.C. (6974)

Assayers

E. W. WIDDOWSON, Box A1108, Nelson, B.C. Standard western charges. (6975)

Funeral Directors

D. J. ROBERTSON, F. D. D. & E. Sanitary Parlors and Real Motor Hearse. Phone 292 Day; Night 157L.
SERVICE (6976)

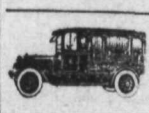

Standard Furniture Co. — Undertakers. Auto Hearse, up-to-date chapel. Best services. Prices reasonable. (6977)

Bringing Up Father
By George McManus

Markets

RAILROAD ISSUE IN THE SPOTLIGHT

Atchison Bid Up Seven Points to New High; Industrials Are Active

NEW YORK, March 11. — Railroad shares resumed the spotlight in today's stock market. Atchison was bid up over 7 points, to 181, the highest price ever recorded, closing just a point below the top.

Gulf, Mobile and Northern soared over 13 points, to 68, and then eased to 65 on top of a 5-point jump yesterday. Norfolk and Southern jumped 9 points, to 52⅝. New Orleans, Texas and Mexico, and Norfolk and Western each closed 5 points higher and New York Central, Rutland and a few others moved up 2 points or so.

In the industrial group highest prices since 1925 or longer were attained by Loews, National Biscuit, Dupont, Republic Steel common and preferred, Remington, Federal Mining and Smelting and Eastman Kodak. General Motors sold down to 170⅝, Hudson dropping from 73½ to 71, and then rallied to 73.

United States Steel closed fractionally higher at 160½, but Baldwin showed a loss of 2 points, at 185⅞.

Call money held steady at 4 per cent all day.

Time money and commercial paper were unchanged.

Total sales—2,061,700 shares.

New York Quotations

	High	Low	Close
Allied Chem. ...	142⅝	140½	142⅜
Amer. Loco. ...	111⅛	110¾	110⅝
Amer. Tele.	159	158	.....
Amer. Tobac. ...	124¼	121⅛	121¼
Atchison	180½	174½	180
Balt. & Ohio ...	114	113	114
Can. Pacific ...	187	185	.....
Cerro de Pasco..	63½	62¾	63¼
Chile Copper ...	36	35¾	35
Chrysler	43⅛	42⅛	42¾
Corn Products ..	53¼	52⅝	52⅞
Dodge "A"	24⅜	24	24¼
Dupont	199⅞	196	196½
Gen. Motors ...	172⅞	170	170⅝
Int. Nor. pfd. ...	89	87⅝	.....
Howe Sound	39½	.....	.....
Insp. Copper ...	20¾	20½	.....
Intl. Nickel	41⅞	41¼	.....
Kenne. Copper ..	62⅞	62½	.....
N. Y. Central ..	144½	143½	144½
Nor. Pacific ...	88¾	87⅜	87¾
Phillips Pete. ..	56¼	55¼	56⅛
Radio Corp.	55⅝	53¾	.....
Rock Island	84¼	82¾	83¾
Shell Union Oil..	30¼	.....	.....
Sinc. Cons.	19½	19¼	.....
Sou. Pacific ...	109⅜	108⅜	109¼
Stan. Oil Cal. ..	69⅝	69	.....
Stan. Oil N.J. ..	38½	38	.....
Studebaker	51¼	50¼	50⅜
Tex. Gulf Sulph.	57¼	55⅝	57
Union Oil Cal. ..	50⅜	49¾	50¼
Union Pacific ..	167½	165½	167½
U. S. Rubber ...	63⅜	62⅝	63¾
U. S. Steel	160¾	159½	160½
Willys Ovld. ...	24⅜	23	23⅞

More Life Insurance Is Taken Out in the Year; Increase 12 Per Cent

OTTAWA, March 11. — Preliminary figures on the insurance business in Canada during 1926 made public by the federal department of insurance, show a marked increase in life insurance taken out as compared with the previous year. The gross amount of new life insurance issued by Canadian companies was $605,221,893 as compared with $523,710,785 in 1925. The total for all classes of companies of $909,304,187 is an increase of 12.7 per cent over the amount issued in 1925.

Mining & Industrial Record
Established 1895
Authentic Mining News.
Not a "House Organ."
$3.00 per year.
525 Birks Bldg., Vancouver, B. C.

FINISHING SHARES UNDERGO A DROP

Net Recession Is 5¼; Massey-Harris Is Exception and Makes Gain

TORONTO, March 11. — An abrupt recession occurred in British Columbia Fishing shares on the Toronto exchange today following issuance of the annual report. The stock started at 85½ and sold as low as 81⅞. The last sale was made at 83½, a net recession of 5¼.

The balance of the market was comparatively uneventful. Massey-Harris was an exception to the general trend, selling as high as 113½ and finished at 113⅛, a gain of 1⅛.

Brazilian Traction was quiet and the last transaction at 128⅛ represents a recession of ⅞. Arnold Bróthers sold off 1½, to 22.

Other changes: Abitibi, up ¼; Canadian Canners, up ⅜; Nickel, off ⅜; Page Hersey preferred, up 1¾ and the common, up ⅛.

Exchange Rates

NEW YORK, March 11. — Sterling exchange firm at $4.80 13-16 for 60-day bills, and at $4.84 13-16 for demand.

Foreign bar silver—55c.

Canadian dollars—3-16 discount.

Francs—3.90 11-16c.

Lire—4.45c.

Nelson, approximate rate sterling, $4.06⅞.

Marks—23.70½.

Kronen—26.71½.

Canada Bonds

WINNIPEG, March 11. — The Dominion war issue prices:

War loans — 1931, $101.25b, $101.35a; 1937, $103.50.

Victory loans — 1927, $100.30; 1933, $104.20b, $104.30a; 1934, $103.75b, $103.80a; 1937, $107.

War loan renewals — 1927, $100.35; 1932, $103.10.

Refunding loans — 1928, $100.35; 1943, $102.55b, $102.75a; 1944, $98.40b, $98.70a; 1940, $98.40b, $98.45a; 1946, $98.40.

Metal Markets

NEW YORK, March 11. — Copper — Steady; electrolytic—spot and futures, $13.37.

Tin — Easy; spot and nearby, $39.62; May, $67.25.

Iron—Quiet and unchanged.

Lead—Quiet, spot, $7.65.

Zinc—Firmer; East St. Louis, spot and futures, $6.75 to $6.80.

Antimony—Spot, $12.25.

At London—

Standard copper — Spot, £56 7s 6d; futures, £56 17s 6d.

Electrolytic — Spot, £62 15s; futures, £63.

Tin — Spot, £314 12s 6d; futures, £300 7s 6d.

Lead—Spot, £28 2s 6d; futures, £28 10s.

Zinc—Spot, £31 5s; futures, £31 7s 6d.

Egg Markets

OTTAWA, March 11. — Montreal — Extras 37, firsts 34 to 35, seconds 30 to 32.

Winnipeg — Extras 36, firsts 34, seconds 32.

Saskatchewan — Extras 39, firsts 38, seconds 31.

Edmonton — Extras 32, firsts 30, seconds 25.

Vancouver — Extras 25, firsts 23, pullet extras 21.

Chicago — Spot 24, futures unchanged.

New York—Firsts 24 to 25.

GOLDSMITH!

For those seeking a profitable Mining Investment presenting an extraordinary combination of

Safety and Long Life

we unhesitating recommend GOLDSMITH DREDGING SHARES as ideal in these respects.

Listed on Vancouver and Victoria Stock Exchanges and on the Standard Stock Exchange of Spokane.

FULL DETAILS UPON REQUEST

NORTHWEST MINES INVESTMENT CO.

705 Sprague Ave., Spokane, Wash.
946 Dexter Horton Bldg., Seattle.

The Consolidated Mining & Smelting Company of Canada, Limited
Office Smelting and Refining Department
TRAIL, BRITISH COLUMBIA
Smelters and Refiners
Purchasers of Gold, Silver, Copper, Lead and Zinc Ores.
Producers of Gold, Silver, Copper, Pig Lead and Zinc.
TADANAC, TRAIL

WILL DOUBLE CAPACITY AT SILVERSMITH

Additional Mill Equipment Will Be Provided for Slocan Property

WILL BE USED TO DRESS ORE FROM SLOCAN KING

Drifting in Shoot; Addition Will Increase Capacity 200 Tons Daily

SPOKANE, March 11. — The concentrating mill of the Silversmith mines at Sandon, B.C., is to be doubled in size at once, according to an announcement from the Spokane office of the company yesterday. This will increase its capacity to 200 tons daily.

The purpose of the increase is to provide for the dressing of ore being developed in the property of the Slocan King mines, adjoining, and in the property of the Silversmith mines. Ore has been followed by drift for about 250 feet on the tenth level of the Slocan King. The body is six feet wide and contains ore of milling and shipping grades, according to John B. White, president. The drift is proceeding and its face is in ore. Silversmith mines has four ore shoots, one of them discovered in recent months and others the scene of strikes as they were opened at successive levels in the last year.

The doubling of the Silversmith mill capacity is expected to occupy but a little more than two months, the chief work being in the installation of fine grinding equipment for the dressing of Slocan King ore by flotation. A conference on the increase, in progress here for several days, has been completed with Oscar V. White, superintendent of the Silversmith, who left for the property this week to prepare for the installation.

Spokane Stocks

(Reported by C. W. Appleyard)

Brazilian Traction	$128⅛
Consolidated Smelters	$251
United States Steel	$160½
American Locomotive	$110⅝
Canadian Pacifc Railway	$185¼
Famous Players	$110⅝
Dodge Brothers	$ 24⅛
International Nickel	$ 41½
International Tele. & Tele.	$128⅛
Great Northern	$ 87¾
Silversmith	33c
Dunwell	$1.42
Leadsmith	6¼c
Lucky Jim	19½c
Richmond	15½c
Goldsmith	18c
Canada Car & Foundry	$ 91
Shawinigan	$ 72
Seagrams	$ 24
Canada Steamships common	$ 39¼
Canada Steamships preferred	$ 88½

Dominion Live Stock

CALGARY, March 11. — Cattle receipts 101, calves 63, hogs 673, sheep 192.

Steers — Choice, $6 to $6.50, fair to good, $5.25 to $5.75; medium, $4.75 to $5.

Butcher heifers — Choice, $5.50 to $6.

Butcher cows — Choice, $5 to $5.35; fair to good, $4 to $4.75.

Stocker steers — Choice, $4.50 to $5.

Feeder steers — Choice, $5 to $5.75; fair to good, $4 to $4.75.

Calves—Choice, $8.25 to $9.25.

Hogs—Thick smooths, $10.85.

Lambs—Fair to good, $9.50 to $11.

Sheep—Fair to good, $7 to $9.

EDMONTON, March 11. — Cattle receipts 88, calves 45, hogs 214.

Heifers—Good to choice, $5.75 to $6.25.

Cows—Good to choice, $4.75 to $5.25.

Stockers—Choice, $4.50 to $5.

Calves — Good to choice, $8 to $10; common, $3 to $4.

Hogs—Thick smooths, $10.90.

Today's Dividends

Bell Telephone of Canada	2%
Univ. Chain Thea. 1st pf	2%
Miller Rubber com	50c
Cen'l. Alloy Steel com	50c
Cen'l Alloy Steel pf	1¾%

Montreal Produce

MONTREAL, March 11. — Eggs and cheese weak, butter steady.

Cheese — Finest westerns 17¼ to 17½.

Butter — No. 1 pasteurized 44 to 44¼.

Eggs—Fresh extras 40.

Minneapolis Grain

MINNEAPOLIS, March 11. — Flour 10 lower at $7.80 to $7.85; shipments 30,514.

Bran—$27.

Wheat—No. 1 northern 139¼ to 139¾, May 138¼.

Corn—No. 3 yellow 68½.

Oats—No. 3 white 44⅜.

Flax—No. 1 215¾ to 234¾.

INCORPORATIONS

OTTAWA, March 11. — Incorporation of the following western joint stock companies are announced in this week's Canada Gazette:

Woodbine Gold Mining company, limited, Vancouver, 5,000,000 shares of no par value;

Irish Canadian Oils, limited, Calgary, 1,000,000 shares of no par value;

Builders' Appliances, Canada limited, Vancouver, $1,000,000.

Miscellaneous and Mining Markets Busy on London Exchange

LONDON, March 11. — The miscellaneous and mining markets furnished the busiest sections of a rather dull week on the stock exchange. Home rails failed to respond to the better traffic returns, and the Brtish gilt-edged market was dull as a reflection of the monetary position.

South African diamond shares secured some inquiry and a report that the Union government had rejected the bill under which the government itself would be empowered to embark in the iron and steel industry created some revivals in these stocks.

Winnipeg Grain

	Open	High	Low	Close
Wheat—				
May ...	142	142½	141⅝	142⅛
July ...	139⅜	139⅝	138⅞	139¼
Oct. ...	129½	129½	128⅞	129¼
Oats—				
May ...	57¾	57¾	57½	57¾
July ...	56¼	56¼	56	56⅛
Oct. ...	50⅞	51	50⅞	51
Barley—				
May ...	73	73¼	73	73⅛
July ...	71⅛	71⅜	71¼	71⅜
Oct. ...	.....	.....	.....	65¾
Flax—				
May ...	195	195	194⅜	194¼
July ...	197½	197½	197¼	197¼
July ...	197½	197½	197¼	197¼
Oct. ...	201	201⅜	200¾	201¼
Rye—				
May ...	103½	103¾	103⅛	103¼
July ...	102¾	102¾	102⅛	102½
Oct. ...	96	96⅜	95⅞	96⅜

Cash Prices

Wheat — No. 1 northern 143⅜, No. 2 northern 137⅞, No. 3 northern 131⅜, No. 4 120⅛, No. 5 104⅛, No. 6 92⅛, feed 77⅛, track 143⅛, screenings $3.

Oats—No. 2 CW 62¾, No. 3 CW 53¾, extra No. 1 feed 53, No. 1 feed 50¾, No. 2 feed 48¼, rejected 45, track 57¾.

Barley — No. 3 CW 71⅛, No. 4 CW 68⅝, rejected 65⅝, feed 64⅝, track 71⅛.

Flax—No. 1 NWC 190½, No. 2 CW 186¼, No. 3 CW 171¼, rejected 166¼, track 190¾.

Rye—No. 2 CW 100¼.

Vancouver Stocks

	Bid	Asked
B. C. Silver	1.60	1.75
Cork Province	.05½	.06½
Selkirks	.01⅞	.02
Dunwell	1.40	1.42
Glacier	.09	.10
Gladstone	.28½	.30
Howe Sound	39.00	41.00
Indian Mines	.06¼	.07
Int. Coal	.16½	.17
Lucky Jim	.18½	.19½
Premier	2.23	2.25
Silvercrest	.06½	.07½
Leadsmith	.06½	.07½
Nat. Sil. G.S.	.21	.22
Coast Copper	7.75	8.00
B. C. Mont.	.00 1-16	.00⅛
Brit. Petr.	.11¾	.12
Maple Leaf	.....	.21
Athabasca Oil	.....	.10

Toronto Mines

	Bid	Asked
Amulet	1.25	1.27
Area	.36	.37
Argonaut	.37	.38
Hollinger	20.90	.....
Dome Mines	8.75	.....
West Dome	.10¾	.....
Kirkland	.87	.87½
Lake Shore	18.20	.....
Canadian Loraine ...	.40	.41
McIntyre	25.65	.....
Wright Hargreaves .	10.40	10.45
Noranda	22.15	22.20
Mining Corpn.	3.15	.....
Teck Hughes	6.28	6.40
Vipond	1.43	1.44
Castle Trethewey ...	1.02	1.03
Keeley	1.41	1.42
Nipissing	7.72	.....
Tough Oakes	.52	.53

Wholesale Prices at Nelson to Producers

Light hogs, 110 to 140 lbs.	16c
Young fowl, 4 lbs. up	22c
Old fowl	15c
Eggs, firsts	35c
Eggs, pullets	33c
Butterfat, special	43c
Butterfat, No. 2	39c
Butterfat, No. 1	41c

SIMONDS SAWS
Their teeth are of a toughness which makes them hold their keen cutting edge under every usage.
SIMONDS CANADA SAW CO. LTD.
MONTREAL
VANCOUVER, ST. JOHN, N.B.
TORONTO

WONDERFUL VALUES IN CHILDREN'S SHOES
Watson Shoe Co., Ltd.
Terms Strictly Cash

UPWARD RUSH IN PRICES HALTED

Brazilian Down Half; Shawinigan Sells Up; Ottawa Traction Leads

MONTREAL, March 11. — The swift upward rush of prices was halted somewhat in today's trading on the local exchange. Brazilian closed at 128 for a loss of ½. Montreal Power came second, and closed at 77 for a loss of ¼. Shawinigan closed at 72 for a gain of 1 point after having sold at the new high of 72½.

Ottawa Traction scored the greatest advance, closing at 68½ for a gain of 2½ points. The greatest decline was shown by Cottons preferred, which closed at 43 for a loss of 7 points.

Other changes included Abitibi, off ⅜; Industrial Alcohol, up ¾; Smelters, off 2½; Laurentide, off ½; Steel of Canada, up 2; and Winnipeg Electric, off ½.

Sales—24,432 shares; bonds—$44,000.

Montreal Sales

MONTREAL, March 11.—220 Asbestos, 120 Sugar and 525 preferred, 1090 British Columbia Fishing, 230 British Empire Steel second preferred, 256 Cement, 2065 Alcohol, 487 Steamship preferred, 540 Bridge, 375 Textile, 190 Laurentide Paper, 3508 Montreal Power, 1446 Breweries, 954 Quebec, 2829 Shawinigan, 1150 Smelters, 240 Winnipeg Electric.

Montreal Quotations

Asbestos	21½
Abitibi	90
Atlantic Sugar	92¼
British Columbia Fishing	84⅛
Brazilian	128⅛
Brompton	31½
Canada Cement	133½
Canada Steamships	39⅜
Canada Steamships preferred	88½
Consolidated Smelting	251
Dominion Bridge	144½
Dominion Glass	110½
Dominion Textile	110
Hollinger	20.75
Penmans	218
Quebec Power	235
Shawinigan	71¾
Steel of Canada	126⅞
Spanish River	100½
Winnipeg Electric	63¼
Imperial Oil	42.75
International Nickel	41.50

WHEAT AVERAGES AT LOWER PRICE

CHICAGO, March 11. — Despite good buying on the part of commission houses, wheat averaged lower. Closing prices on wheat were unsettled to ⅝ off, corn ⅛⅛ to ½ to ⅝ down, oats at ⅛ decline to ¼ advance, and provisions varying from 15c setback to a rise of 7c.

YOU DO NOT HAVE TO GUESS THE AGE OF
"CANADIAN CLUB" WHISKY
THERE IS NO DOUBT ABOUT THAT
MATURED IN OAK CASKS AND THE AGE GUARANTEED BY THE CANADIAN GOVERNMENT
W27
This advertisement is not published or displayed by the LIQUOR CONTROL BOARD or the Government of B. C.

Our Service

The Bank was established in 1875, and in the course of fifty years Branches have been established from time to time at carefully chosen points. The service at all Branches is local and personal, but it is also world wide in scope. A moderate sized Bank—not too machine-like,—with a friendly interest in its clients.
31

IMPERIAL BANK OF CANADA

NELSON BRANCH, J. H. D. BENSON, Manager.
CRANBROOK BRANCH, W. R. GRUBBE, Manager.
CRESTON BRANCH, C. W. ALLEN, Manager.

Hudson's Bay Company
INCORPORATED 2nd MAY 1670

Ladies' Ready-to-Wear

Spring Arrivals in the World of Frocks—
A Charming Assortment of New Spring Dresses

New arrivals daily. Certainly a wonderful assemblage for Spring wear. Slightly styled dresses of beautiful silk fabrics—Flat Crepes, Canton, Satin and Georgettes—in favored colors for Spring. Blouse-back styles, bolero effects; trim straight-line models, modishly trimmed with flattering touches of stitching, embroidery, pleats, ruffles and buttons. Black and white, black and rose, navy and yellow, sand and rose, blues, pinks, greys, fawns, greens, biscuit.
Prices $19.95, $22.50, $25.00, $39.50
Second Floor—H.B.C.

Home Sewing Week!!

ALL-WOOL DRESS FLANNELS—54 inches wide, nicely woven, Spring weight. Complete in all the new Spring shades of black, navy, pigeon blood, monte carlo, delf blue, dutch blue, sand, grey, white. Yard $1.75
Main Floor—H.B.C.

Men's and Boy's Suits

WE'RE READY FOR THE NEW SEASON! CLOTHES THAT PUT CHEER IN SPRING!

NEEW TWEEDS AND WORSTED SUITS for Men, made in single or double breasted models. Perfectly tailored and with the H. B. C. guarantee of quality.
Men's Tweed Suits, in new shades ..... $22.50 to $27.50
Men's Worsted Suits, blues, greys and browns ..... $32.50 to $37.50
YOUNG MEN'S NEW TWEED SUITS, in single or double breasted style. At ..... $15.00, $17.50 and $22.50
BOYS' SUITS, with one pair Long Pants and one pair Bloomers. New double-breasted style. Sizes from 6 to 16 years. From ..... $13.50 to $16.50
Main Floor—H.B.C.

Shoe Department

Smart new styles in Strap Pumps. These are specially made for us and the materials and shapes are exclusive.
1-BAR SLIPPERS, in Tan Calf or in Blonde Kid, with snakeskin trim $9.50
BLONDE KID 1-BAR SLIPPERS, neat and effective cut-out pattern at side $9.50
GORE PUMPS, in Tan Calf, new shade, with gold buckles and gold inlay, and in Patent leather with silver buckles and silver inlaw $7.50
Second Floor—H.B.C.

Grocery Department

FRESH SPINACH, 2 lbs. for ..... 35¢
FRESH RHUBARB, 2-lb. bundle ..... 35¢
FRESH CAULIFLOWERS, from ..... 25¢ to 50¢
FRESH HEAD LETTUCE ..... 20¢ and 25¢
SEAL OF QUALITY FLOUR, 49-lb. sack $2.35
PICKLES, MIXED, Royal jar, each ..... 40¢
GINGER SNAPS, 1-lb. carton ..... 25¢
MILD CURED HAM, Sliced, per lb. ..... 40¢
MILD CURED HAM, Cuts, per lb. ..... 35¢

The Ark's

Historians write nothing of the household furnishings. We have a nice line of Axminster, Wilton and Linoleum Rugs at reduced prices. Unbleached Sheeting, 75¢ yard. Circular Pillow Cotton, 40¢ yard. Children's Hose, 25¢ pair. Ladies' Art Silk Hose, 50¢ pair. Second-hand Stoves and Ranges.

J. W. HOLMES

Phone 534 606 Vernon St.

SAVE MONEY

APRIL 1

New Prices

1927 Models

NASH DODGE PONTIAC CARS

CAPITOL MOTORS

GEORGE W. PEASE, Manager
Opp. Post Office Phone 65

Just Received

A LARGE SHIPMENT OF SILVERWARE

"All that is latest and useful in these goods.

QUALITY—Absolutely the finest. Price—The lowest possible on goods of this quality.

We specialize in Watch Repairing, also in remodeling old jewelery into new and up-to-date pieces.

J. O. PATENAUDE
Jeweler

Nelson's Dispensing Chemists

CITY DRUG CO.

Films, Kodaks, Drugs, Stationery. Mail Orders Promptly Despatched. BOX 1083 Nelson, B. C. PHONE 34 Come and Get Your Weight Free.

QUALITY and SERVICE

For Best Grades of Coal and Wood, Call at or Telephone

McDONALD CARTAGE & FUEL CO.

503 Baker St. - Phone 504

Developing Printing Enlarging Framing

J. H. ALLEN

Amateur Finishing
Picture Framing

Nelson Opera House

TODAY

Special Matinee

For School Children at 2:30, 25c

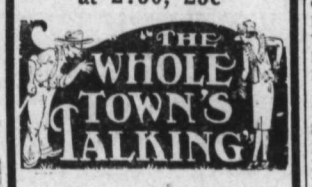

LAST TIME TONIGHT

THE FUNNIEST EVER.

A PERFECT RIOT OF FUN.

Seat Sale at City Drug Store; $1.50 and $1.10; General Admission, 75c

Lake sailors at the Soo expect early opening of navigation.

J. A. C. Laughton, R.O.

Specializing in Correcting Defective Sight by Proper Glasses. Quick Repair Service.
GRIFFIN BLK. - - PHONE 125

Want Ad Soon Found Buyer for Horses

P. O. Box 624, Rossland, B. C., March 7, 1927.

The Daily News, Nelson, B. C.

Dear Sirs:

Kindly discontinue my ad, as the horses already sold last Saturday. Surely advertising pays.

Yours truly,
W. G. POLOVNEKOFF.

Use the Daily News Want Ads

If You Are in Need of a New Range We Can Recommend

- McClary's - Kootenay Range

Unequalled for Appearance, Lasting Qualities, Service and Price

We Also Carry KITCHEN UTENSILS in Great Variety

Wood-Vallance Hardware Co Ltd.

WHOLESALE NELSON, B. C. RETAIL

MANY FLOWERS AT FUNERAL OF NELSON GIRL

Margaret Richardson Laid to Rest; Pallbearers Are Youthful

A wealth of flowers, both from Nelson and other points, was in evidence at the funeral yesterday afternoon of Margaret E. Richardson, 15-year-old daughter of John H. Richardson, which was held from Robertson's undertaking parlors. Rev. W. C. Mawhinney conducted the services at the parlors and the grave.

The youthful pallbearers were R. McLeod, J. Wallace, G. Campion, W. Webster, E. Boyd and J. Orr.

The floral tributes were as follows: The Family (father and brothers), pillow. Wreaths as follows: The Riley Family, Division 2 of Silverton Public school and Drawing Class, Division 3 of Central school, Margaret Graham and Winnie Bush, Mr. and Mrs. D. L. Kerr, Mr. and Mrs. William Richardson and Family of Victoria, Mr. and Mrs. T. E. Levasseur, Mr. and Mrs. W. J. Pynn and Family, St. Paul's C. G. I. T., St. Paul's Sunday school. Sprays as follows: Muriel Forbes, Mr. and Mrs. I. A. Austin, Mrs. F. A. Martin and Family, Josie and Betty Riley, Ivy and Effie Spiers, Mr. and Mrs. William J. Hardington of Tadanac, Jack and Ethel Goulding, Carol and Eleanor Wright and Tena MacLean, Margaret and Effie Campbell, Mildred Bergstrom, Marguerite Sandercock, Mrs. A. McInnis and Family, Mr. and Mrs. Bartholomew and Gilbert, Scouts and Cubs of First Nelson Troop and Pack, Mr. and Mrs. H. R. Court of Edmonton, Mrs. J. MacLeod and Jessie, Charlotte and Charles Jeffs, Mrs. Fawcett and Annie, Mrs. E. Hanson and Miss D. Peterson and Mrs. Smeaton, Jean and Dorothy Coles, Dr. E. C. Arthur and Margaret, Mr. and Mrs. W. J. Sheppard of Victoria, Mr. and Mrs. Robert Bell and Bob and Jack, Ned and Theodora Rhodes, Mr. Norman Richardson, Mr. and Mrs. James May and Family, the Brown Girls of Sandon, Mrs. Mary Balchann, the Wolves Sporting club, Mr. and Mrs. C. Jefferson and Aldrige, Choquette Brothers, Teachers of Grades VII and VIII of Central school, Mr. and Mrs. Fred Williams and Family, Mr. and Mrs. Campion and Family, Mr. and Mrs. James Brennan, Mr. and Mrs. R. Peebles and Louise, Division 3 of Silverton school, Ethel Gillett, Ruth McKim, Mr. and Mrs. A. T. Park, Mr. and Mrs. J. A. Skellern and Family, Mr. and Mrs. D. F. Heddle and Mary, Annie Reisterer.

Mining Committee Will Arrange Entertainment for World Congress

While the present itinerary of the triennial Empire Mining and Metallurgical congress provides for only the briefest stay in Nelson, on a date in September, and for luncheon on the train, and a visit to the Bonnington power plants, Fred A. Starkey, chairman of the mining and natural resources committee of the board of trade, is hopeful that it can be rearranged to provide for luncheon at Nelson, in which case the board of trade would arrange entertainment.

The committee has been deputed by the board of trade to look after the matter.

Nelson News of the Day

Tonight, dance, Canadian Legion Building, 9 till midnight. Admission 50 cents. (7125)

"Don't forget" Monday, March 14th, Daughters and Maids of England Five Hundred and Whist Drive. Memorial Hall, 8:15. Admission 35 cents. (7119)

NOTICE

The annual meeting of the West Kootenay Central Farmers' Institute will be held in the City Hall, Nelson, at 10:30, March 17th. Addresses by Dr. Warnock, Professor McClarthy on Corky Core, and also by G. L. Landon, District Poultry Instructor. Everybody welcome.

O. B. APPLETON,
(7114) Acting Secretary.

Commencing Sunday, March 13th, the last car will leave Fairview each Sunday at 11:05 p.m.; Ward and Baker St. at 11:20. The last car will leave Fairview each week day 11:50 p.m.; Ward and Baker St. at 12:00. (7104)

Meeting Brotherhood Railroad Trainmen, Sunday, March 13, 10 o'clock. ?—Important.
(7105) A. KIRBY, secretary.

TO PATRONS OF NELSON OPERA HOUSE. — THE MANAGEMENT WISHES TO ANNOUNCE THAT THE CURTAIN WILL NOT GO UP UNTIL 9:15 TONIGHT FOR THE ALLAN PLAYERS' PRESENTATION, "THE WHOLE TOWN IS TALKING." (7106)

WATSON'S for most satisfactory shoe repairing. (7034)

Demand Nelson Brand New Pack Seville Orange Marmalade. It's made in Nelson. Help build up your own industries. (6949)

ATTENTION!

The Trinity Canadian Girls in Training are holding a Silver Tea at the home of Mrs. W. H. Walker, 912 Vernon street, Saturday, March 12, from 3-6. (7081)

St. Patrick's Dance, March 17th, at Harrop. Four-piece orchestra. (7091)

IT PAYS TO LOOK WELL

Get your barber work done at the Fashion Barber Shop, 417 Hall street. (7094)

Real Estate Salesman wanted, good salary and commission. State previous experience, and apply to Box A. B. C., Daily News, Nelson, B.C. (7097)

PHONE

Dr. M. F. Setters

Physician and Surgeon
Suite 503 to 509 Rookery Building
Corner Riverside and Howard
Over Whitehouse.
SPOKANE, WASH.

A. S. Horswill & Co.

Phone 121

Shrimps, Wet or Dry	25¢
Tomatoes, 15¢ or 7 for	$1.00
Peas, Standards, 2 tins	35¢
Corn, Quaker, 2 tins	35¢
Spinach, Libby's, per tin	25¢
Aunt Jemima's Pancake Flour	20¢

PROMPT SERVICE

MR. GIGOT HOLDS A DOUBLE OFFICE

Board of Trade Changes By-laws to Make Him Treasurer as Well

Bylaws of the Nelson board of trade, after a month's notice of motion by Alex Leith, former treasurer, were amended Thursday night to permit the office of secretary and treasurer to be combined whenever such was considered desirable.

Secretary E. F. Gigot was then elected treasurer as well, and the formal notice to the bank, of the change in treasurer, and the conferring on him of power to sign checks, was given, in the form of a resolution.

A. D. McLeod, another former treasurer, was Mr. Leiths seconder.

HATCHERY OPENS FOR THE SEASON

Eggs Will Be Collected From Middle of April to Middle of May

This week has seen the opening of the Gerrard hatchery for the season, J. F. Thomson Jr. and T. West being the staff.

The eggs of Kamloops trout, or salmon, and of various species of trout, to be placed in the troughs will be collected from the middle of April to the middle of May, and operation will be finished about the first of June.

Last year nearly 70,000 eggs were put through the hatchery, and a third of the eggs and fry were planted in tributaries of Kootenay lake.

MANY APPLY TO GET ON LISTS

Applications in the Hundreds; Second of April Last Day

Filing of applications for getting on the provincial voters' list for Nelson riding is in full swing at the courthouse, and applications already filed are in the hundreds.

Persons who were formerly on the list but who failed to vote at the last provincial election will have to register again, while, of course, persons newly qualified also have to make application to get on the list.

April 2 is the last day on which applications will be accepted, and the court of revision will about six weeks later, on May 16.

Armed bandits got $500 when they held up the Swift Canadian company cashier at Montreal.

Dumping duty on apples has been taken off, owing to short supply of Canadian apples.

Portraits Picture Framing

Amateur Finishing
Copying and Enlarging

McGregor Bros. STUDIO
ANNABLE BLOCK

PHONE 224 P.O. BOX 641

SPECIAL Saturday Only

Suits With 2 Trousers

$28.50

THE MAN who believes that a dollar saved is a dollar earned will respond to this special offer of spring clothes.

Presented in two and three-button models, single or double breasted. In plain blue serge and plain gray worsteds.

Satisfaction
Quality
Service

Emorys LIMITED

SEE!

IT

Starland, Monday

President of Cuba signed a decree limiting each sugar mill to a restricted production.

Spinach, lb.	15¢
New Beets, bunch	10¢
New Carrots, bunch	10¢
Green Onions, 2 bunches	15¢
Parsley, 2 bunches for	15¢
QUAKER CORN, 6 tins	$1.00
MINNESOTA CORN, Crosby, per tin	20¢
ROYAL CITY PEAS, size 2, tin	25¢

Cauliflower
Head Lettuce
Carrots
Turnips
Sweet Potatoes
New Cabbage
Celery

GROCERY

Phones 10 and 193

Nelson Business College
EVENING CLASSES
Individual Tuition

Increase Your Salary

REPAIRING

of GEARS and other finely adjusted parts is not a matter for inexpert craftsmen. Take advantage of our up-to-date equipment and skilled workmanship.

SMEDLEY GARAGE CO.

If You Feel Jaded, Tired, Your Teeth May Be Cause

Often bad teeth are the unsuspected cause of many bodily ills. An infected tooth can poison your whole system. Arrange for an Examination

DR. KEELEY

Dentist

405½ BAKER ST. NELSON, B. C.
AND AT TRAIL

Some CAR SNAPS

Here is your chance to get a real car at a low price:

Chalmers Six, touring	$400
Cleveland Six, touring	$400
Studebaker 7-Passenger Big Six, touring	$500

And others.

TERMS MAY BE ARRANGED

These cars all guaranteed first-class condition.

We carry a complete line of Accessories, and also have some Used Equipment for Sale cheap.

First-Class Repair Shop—Bring Your Troubles to Us
Dealers for Hudson, Essex Cars

Smedley Garage Company

The Wonderful New English Sweet Pea "2LO"

20c packet—
No need to send away for seeds. We have the choicest varieties of Garden Seeds. Try our collection. Seven choice varieties Sweet Peas for 50c postpaid.

Rutherford Drug Co.
Nelson

Nothing is too good for the sick.

Smythe's Pharmacy

PRESCRIPTION SPECIALIST

In business for your health. Let us fill your prescriptions. Mail orders promptly executed. Call and wait for your car. Phone 1.
Sunday hours: 1 to 4 and 7 to 9 p.m.

P. & W. GROCERTERIA

PHONE 235

GRAHAM WAFERS — Fresh from factory Lb.	30¢
ROYAL CROWN SOAP—6-bar carton	25¢
SANTOS COFFEE — Fresh Ground to your liking. Per lb.	50¢
PEARLINE—Large pkt.	35¢

QUALITY SERVICE

The Daily News

25 Cents a Week by Carrier.

60 Cents a Month or $6.00 a Year by Mail Outside Nelson.

The Paper Which Gives You the News First

The Daily News
Phone 144

FLASHLIGHTS Batteries and Bulbs

BENNETT'S, LTD.
The Home of Electrical Goods

Real Estate Salesman Wanted

Good salary and commission. State previous experience and apply to Box A.B.C. Daily News, Nelson, B.C.

Auction Sale

At Residence of G. H. Scott, Esq.
OAK STREET, FAIRVIEW
On Car Line

Wednesday, March 16
2 p.m.

Favored with instructions from Mrs. G. H. Scott, I will offer the following: Kitchen utensils, kitchen cabinet, refrigerator, 6-hole McClary Kootenay range, three pairs skis, gasoline tank, rope, harness, punching machine, tools, seeder, raw hide, scales, sealers, writing desk, book shelves, grotesque statuettes, Fairy heater, chairs, hall mirror, hall seat, handsome buffet; mission oak dining room table, chairs and buffet to match; centre tables, curtains, oak library table, heating stove, rugs, brass fender and and-irons, mantel clock, iron beds, steins, mattresses, chest of drawers, dressers, and other articles too numerous to mention.

Goods on view morning of sale.

Terms—Cash

G. HORSTEAD,
Auctioneer

Starland Theatre Capitol Entertainment

Matinee, 2:30
Night 7 and 9

'The Desert's Toll'

MONDAY

Clara Bow

IN

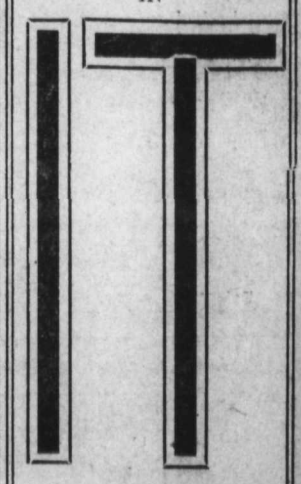

Want to save 50c on Every 100 spent for Motion Picture Entertainment?

SCRIP BOOKS IS THE ANSWER—Ask the Cashier