Sharkey and MALONEY BOUT OFF See Page 7

The Daily News

Vol. 26 NELSON, B. C., FRIDAY MORNING, MAY 20, 1927 No. 25

Ginols Has RICH ORE BODIES See Page 3

598 Y
E.G. DRAKE PROVINCIAL LIBRARIAN VICTORIA B.C.

LONE FLYER STARTING OVER ATLANTIC

BRITISH KEEP SECRET OF LOST DOCUMENT

DE PINEDO IS READY TO HOP OVER WATERS

Leaves Today From New Brunswick to Newfoundland If Weather Good

FOG AND WINDS REPORTED AND TRIP MAY BE LATER

Three Stations Along Route Set Up in Readiness in Case of Landing

SHIPPEGAN, N.B., May 19. — Commander Francesco De Pinedo, Italian four-continent flier, who, with his seaplane, the Santa Maria II., and his two companions, were resting here today preparatory to taking off for Trepassy, Nfld., said at midnight that he hoped to get away very early in the morning for the long flight across the gulf of St. Lawrence. Weather reports tonight described fog with southwest winds at Cape Race, and reports from St. Paul's Island indicated that similar conditions prevailed there with a probability of clear weather tomorrow.

Asked as to the condition of Azchetti, his companion whose temporary illness delayed the start from Quebec this morning, Pinedo said he was "quite all right."

Great Welcome

An enthusiastic welcome was extended the Italian flier when he alighted in his plane here at 4:55 o'clock this afternoon. His plane made a fine landing beside the wharf, and as the commander stepped ashore he was greeted by a great crowd of people composed of the local residents, and hundreds who had gathered from all over the county.

Commander De Pinedo said tonight that he was enjoying his trip.

When asked his opinion concerning the fate of the French fliers, Nungesser and Coli, De Pinedo said he believed they were lost.

Carries Ale to Italy

Among those who greeted Commander De Pinedo on his arrival here was Thomas Buraglia of Bathurst, N.B., a compatriot, who handed the flier a case of ginger ale for presentation to Premier Mussolini in Rome, which the airman said he would be glad to personally deliver to the dictator. This will be the first time that any Canadian ginger ale will have been taken over in such a manner.

Three Bases Ready

ST. JOHN'S, Nfld., May 19. — Because of the foggy conditions prevailing on the Newfoundland coast, three bases have been established at various points on the island for the Italian flier, De Pinedo, who is scheduled to reach Newfoundland this week on his four-continent flight.

At Trepassy, whence De Pinedo will hop off for the trans-Atlantic leg of his flight, 150 cases of gasoline, 25 cases of motor oil and 18 cases of lubricating oil have been stored awaiting his arrival. In the event that fog and weather conditions force the Italian flier to descend on his hop from Shippegan to Trepassy, supplies of gasoline have been sent to St. George's Bay, on the west coast, and to Placentia Bay on the south coast, to the westward of Trepassy.

An Italian mechanic, who has been waiting for De Pinedo here, will leave tomorrow for Trepassy. Light southeast winds prevailed.

Robber Caught When Leaving Office With Miniature Safe

WINNIPEG, May 19.—An ambitious attempt to carry off single-handed a miniature safe was frustrated by police officers on a downtown beat last night. Bruce Lambert, a well-known police character, is alleged to have broken into a real estate office, secured the safe and was just coming out of the doorway with it in his arms when the police officers closed in on him. He will appear in court today.

Premier Oliver Is Much Improved; Is Going to Hamilton

VICTORIA, May 19. — Premier Oliver's condition has shown marked improvement in the last few days, advices received here today from Rochester, Minn, indicated. Dr. Robert Oliver, who is with his father, telegraphed that the premier would be moved to Hamilton in the next few days to convalesce at his son's home there.

Cutter Picks Up Plane Wing Off New England; May Be Nungesser's; No Trace of Fliers Off Irish Coast

NEW LONDON, Conn., May 19.—The coast guard cutter No. 229 was headed for the state pier here late tonight with an airplane wing in tow. The cutter had been stationed off Montauk point and sent word to the base by radio of its discovery. Hope was expressed here that the airplane wing might aid in the solution of the mystery of the disappearance of Nungesser and Coli, the French fliers.

A coast guard cutter was sent out from the base to search for any other portions of the airplane which might be found.

Officials at the coast guard base said that it would be difficult to forecast how long it would take the cutter to tow the airplane wing across the strip of water from Montauk point, as the cutter was stationed near the tip end of Montauk point, it was believed here that the wing was found near that point.

No Trace Off Ireland

PLYMOUTH, England, May 19.—The British destroyer Sea Wolf returned here tonight after a vain search for possible traces of wreckage from the missing Nungesser plane, White Bird. The Sea Wolf searched an area of about 100 miles, having been sent out owing to an alleged message from Nungesser found in a bottle saying that the plane came down off the Irish coast.

SHIP POUNDS TO PIECES AS CREW TRAPPED

Heavy Seas Keep Men Aboard Vessel Off the California Coast

SAN FRANCISCO, May 19.—Twenty-six men, the crew of the steamer Indiana Harbor, remained aboard the vessel late today as she pounded on the rocks off Point Gordo, 160 miles north of San Francisco. The hold of the steamer was filling with water and her boats could not be launched because of heavy seas. The Indiana Harbor went ashore last night and summoned to her aid by wireless four other vessels.

EUREKA, Cal., May 19.—The steamer Indiana Harbor, which went aground on a reef 10 miles south of Point Gorda, about 45 miles south of Eureka, last night, is still on the rocks and its crew aboard, according to reports received here from the naval radio station at Table Bluff, near here. Life saving equipment has been sent down by land from Eureka and the crew will be taken ashore as soon as the equipment arrives. The engine room and fire room of the vessel were filled with water.

CUTTER AND CREW HAVE CLOSE CALL

Seeking Missing Launch When Crankshaft Breaks; Charge Shipping Ignored Calls

NIAGARA FALLS, N.Y., May 19.—After a search of many hours on Lake Ontario for trace of Harry Porteous of this city and William Collins, Niagara-on-the-Lake, Ont., missing since May 9, when they sailed for Belleville, Ont., in the launch Alma, United States coast guard cruiser C.G. 2364 was towed into port at the Port Niagara life saving station tonight by a sister boat of the coast guard flotilla.

Upon their arrival at the port, the crew related a story of being adrift 10 hours about eight miles out from Cobourg, Ont., and narrowly escaped the fate of Porteous and Collins.

Charges were made by William H. Barber, owner of the Alma, who accompanied the crew of the C.G. 2364 that other lake craft ignored the cruiser's distress signals. The crank shaft of the cruiser had broken. They brought back a hatch cover of the launch Alma which had drifted ashore.

FORMER PRESIDENT OF MEXICO FACES ARREST

LOS ANGELES, May 19. — A federal warrant for the arrest of Adolfo De La Huerta, former provisional president of Mexico, on a charge of conspiracy to violate the neutrality laws of the United States, was received today by the department of justice here. He agreed to surrender for arraignment. He is charged with conspiring to "ship rifles and ammunition to Mexico in furtherance of an alleged revolutionary plot."

INSANE FARMER HAD BUT FEW FRIENDS, BATH

Man Who Dynamited School Treated Stock Badly; Disagreeable Neighbor

BATH, Mich., May 19.—Andrew Kehoe, whose insane range turned this little rural community into a shambles when he touched off a dynamite charge to wreck its school building and killed nearly two score children yesterday, was described by neighbors as a man of few friends. His farm had fallen into such neglect, they said, that he was unable to obtain $10,000 recently when he attempted to sell it. Eight years ago it cost him $12,000.

Mr. and Mrs. David M. Harte, the farmer's neighbors, today said they never had been able to feel friendly toward Kehoe, and that he had few friends elsewhere.

"He shot our dog for no reason, and he killed his little mare after one of the most brutal treatments of a horse we have ever known," Harte continued. He supplemented his statement by explaining that the mare was beaten to death because she could not pull alone over the sandy roads of the hilly farm a heavy load of fertilizer.

Owner of Car Held Responsible When Another Is Driving

VICTORIA, May 19. — The owner of a car is responsible for the actions of the man at the wheel, Judge Lampman ruled in a reserve judgment handed down today, awarding $175 damages to A. Miller Shaw, Oak Bay farmer, against Toma Wakabayaski, whose car, driven by his son when the father was a passenger, forced Shaw's car over an embankment on the Malahat.

Australian Fruit Man Arrives, Seeks Business in Canada

VANCOUVER, May 19. — R. A. Haynes, who has been sent from Australia by the commonwealth dried fruits control board, with a view to securing business in Canada, arrived here this morning.

Eight Ace Draw in Pinochle Game Is Cause of His Death

NEW YORK, May 19. — Eight aces drawn in a pinochle hand cost Frank Frankenthal, 40, a watchman, his life, but won for him the expenses of his funeral.

"I will see that Frankenthal gets the best funeral obtainable. Any man who can draw eight aces in a pinochle game deserves it," declared Irving Kamp, his employer for the past 15 years, when informed today of the watchman's death.

Frankenthal, playing with three friends, was dealt two aces and drew the remaining six. As he drew his eighth ace, he arose from his chair with a shout, and fell back unconscious. A physician found he had died of heart failure.

MYSTERY OF THE LOST DOCUMENT IS DEEP SECRET

Laborites in British House Attempt to Get Some Light but Fail

GOVERNMENT STILL UNABLE TO TALK

Bombardment of Questions Fails to Bring a Hint; Document Not Found

LONDON, May 19.—The mystery of the disappearance of a secret state document from the British war office, which led to Scotland Yard's sensational search of Soviet House, became even greater today with the announcement by the home secretary, Sir William Joynson-Hicks, that he was still unable to make a statement in the house of commons regarding the raid.

The crowded chamber was hushed in an atmosphere of excited suspense when the home secretary arose, presumably to make a long statement on the raid, the grave consequences of which were admitted in all political and diplomatic quarters. Instead of making the expected statement, Sir William declared: "Information which has come into the possession of the police through the Arcos search is of such a nature that it has not been possible for His Majesty's government to complete the examination or determine the consequences of it."

The secretary was bombarded with questions from Laborites seeking to drag information from him, but little new matter was forthcoming.

Know by Tuesday

Next Tuesday is the day now set by Sir William for his revelations and a full debate over the raid is scheduled in the house for Thursday. Much political maneuvering occurred between the party leaders on the floor of the house today with regard to the character of this debate. The Laborites were most anxious to learn just what Scotland Yard had found before formally launching a vote of censure against the government.

The only known facts about the raid are that it was instituted to find a state document which is missing from the war office, and that it was carried out under the Official Secrets act, thus indicating the high importance of the decision of the home secretary to authorize the police to ask a magistrate for a search warrant.

Upon the basis of these known facts, London has been filled with rumors and reports, many of them of a most sensational character, ever since the raid was carried out.

Impossible to Verify

It is generally understood that the military authorities of all countries prepare detailed plans for military campaigns against any country with which war is even remotely possible. It is impossible to verify in responsible quarters any of the reports which have been circulated here in the last few days relative to the exact nature of the missing document. It is even stated by some of the officials that if the document in question is as highly important as indicated, its contents may never be revealed.

The first reports circulated in London just after the raid was that a Scotland Yard secret agent in Arcos, Ltd., tipped his superiors that the secret state document was in the Arcos building. The raid was executed, but the same reports have it, Arcos, Ltd., was also tipped that it was coming and managed to slip the document through to Moscow in a sealed pouch, which privilege is permitted Soviet agents under the Anglo-Russian trade agreement.

Another story widely circulated is that the document deals with the Imperial defense committee's plans. This seems plausible but cannot be verified. The Imperial defense committee's functions are so broad that any important document would have a bearing on the committee's work in one way or another.

Nelson First Aid Team Comes Fourth in Western Finals

CALGARY, May 19. — Winnipeg won the leadership of the four western provinces in the Canadian Pacific railway first aid competitions here today. The shield, emblematic of the honor, was presented by Major-General D. E. Panet, chief of the investigation department. Moose Jaw was second, Calgary police third, and Nelson, B.C., fourth.

SOON ON WAY TO PARIS

Captain Charles A. Lindbergh, "the flying fool," United States airman, who planned to fly at 7 o'clock this morning on a non-stop flight over the Atlantic from New York to Paris. Lindbergh is flying alone in a Ryan-built midget metal plane, known as the "Spirit of St. Louis." This courageous aviator last week completed a flight from Los Angeles to New York in two jumps.

JUDGE REFUSES DISMISS CHARGES

Five Must Answer for Killing of Film Cowboy; Wife Claims Struggle

LOS ANGELES, May 19.—Judge Carlos Hardy today refused to dismiss charges against any of the five persons accused of the murder of Tom Kerrick, film cowboy, and the defence began presentation of its case by placing Anita Davis, one of the defendants, on the stand.

In a statement after the killing Miss Davis said Mrs. Kerrick shot her husband when he accepted a drink of liquor from Miss Burns rather than a cup of coffee proffered by his wife.

Attorneys for Mrs. Kerrick in requesting dismissal of the charges against her, declared the film player's death was due to his own negligence. Her defence will be that the gun was discharged during a struggle.

OIL FLOODED OVER LIQUOR

Ship Seized Off New York; Bilge Tanks Full of Liquor From Cuba

NEW YORK, May 19.—The crew of the freighter Miraflores tried to keep customs agents away from contraband liquor hidden in bilge tanks by flooding the tanks with oil, agents charged tonight at the conclusion of a 48-hour search. In the course of finding $50,000 worth of rum, two of the agents were overcome by the fumes, but were able to resume work after receiving medical attention. The ship, an Atlantic Navigation company liner, arrived from Cuba, and excited suspicion when she anchored off the Statute of Liberty.

Bylaws Turned Down and Hospital Board Quits at Nanaimo

NANAIMO, V.I., May 19.—Following action of the ratepayers turning down for the fourth time a bylaw to raise $25,000 for a hospital, the board of the Nanaimo hospital last night tendered its resignation, and decided to close the hospital. Today, however, pending action of the city council, the board decided to function for a time.

Doesn't Drive a Car; Wished to Help Those Who Do; Is Injured

WINNIPEG, May 19. — John Snyder does not drive a car, but, wishing to make it easier for those who do, when he saw a nail in the path of cars on the street, he stooped to pick it up. The car bumped him into the gutter and broke his leg.

LINDBERGH READY TO TAKE THE AIR AT AN EARLY HOUR; BYRD WILL ESCORT HIM ON PART OF JOURNEY

"Flying Fool" Tows Plane from Curtiss Field to Roosevelt Field Where Better Take-Off Is Possible; Rain and Muddy Ground Will Make It Difficult Task

TASK OF FUELLING "THE SPIRIT OF ST. LOUIS" SLOW AND KEEPS AVIATOR BACK GREAT DEAL

Lindbergh Has Good Weather Over Ocean According to Report; Metal Plane Is Lightest in Race; Mist Shrouds Field; Finds Place for Take-Off; Byrd's Plane Drones

NEW YORK, May 19.—The Independent Wireless company announced at 4:30 o'clock this morning that there was clear weather off Nova Scotia, with a light northwest wind. It sent the information to Captain Charles Lindbergh.

ROOSEVELT FIELD, N.Y., May 20.—(3:15 a.m. Nelson time)—All was in readiness at 7 o'clock this morning for Captain Charles A. Lindbergh, lone flier, to start on his long trip from New York to Paris. His gasoline tanks were filled, hopes were high and only one thing seemed to mar a perfect takeoff. It was the fact that a muddy runway might hamper his start.

Rising shortly after 2 o'clock "the flying fool" took his plane from his hanger at Curtiss Field. Rain was falling, but after consulting weather reports and maps Lindbergh ordered the plane towed to Roosevelt Field, where a longer and better runway would make the takeoff possible under weather conditions. The rain stopped. The plane was hauled to the new field by a truck. Here it was refuelled.

All in Readiness

At 6 o'clock all was in readiness except for the loading of gasoline and supplies, and the starting time set at 7 o'clock.

Shortly after this Commander Byrd and his plane, the America, appeared on the field and a race to Paris seemed in the offing.

A later report stated that Byrd was not intending a hop-off, but would only escort Lindbergh on his outward journey.

Selects Takeoff

ROOSEVELT FIELD, May 20.—At 6:20 o'clock Lindbergh thought it would take an hour to complete the loading of his plane—a slow process, gasoline being poured from five gallon cans. Lindbergh selected a place for a takeoff near the spot where Rene Fonck's plane crashed last fall in starting to Paris.

At daybreak the rain had ceased, but a thin mist made for low visibility over the field. This, however, did not seem to worry the young pilot.

Byrd Is Escort

It developed, however, that Byrd's plane intended to escort Lindbergh's. The America warmed up its motors.

The America flew over the spot where Captain Lindbergh was superintending the placing of gasoline in his plane. The America circled over the lone flier and headed away for a spin, flying easily.

In a few minutes Byrd, Noville and Acosta came back and passed over Lindbergh again.

Puts in More Gas

ROOSEVELT FIELD, N.Y., May 20.—Captain Charles A. Lindbergh's monoplane arrived here at 5 o'clock this morning for a possible hop off to Paris. It was towed two miles from its hangar at Curtiss Field. Before it could start for Paris it was necessary to put 200 more gallons of gasoline in it.

Because of rain the truck towing the plane found progress from the edge of Roosevelt Field difficult to the mile-long runway picked by Lindbergh for his takeoff.

Forty minutes after arrival at the field, it seemed as if it would take half an hour more to get the truck through the mud to the runway and that the hop might be delayed until 8 a.m.

Studies Wind

Lindbergh meanwhile was making a study of field conditions and the direction of the wind before deciding from which end of the mile-long runway he would take off.

At 6 a.m. the work of fueling the plane was under way and it was estimated the hop might start at 7 o'clock. There was little wind and no fog. Rain had ceased.

TOW THE PLANE

CURTISS FIELD, N.Y., May 20.—Captain Charles A. Lindbergh's plane, "The Spirit of St. Louis," left Curtiss Field in tow for Roosevelt Field shortly after 4 o'clock this morning.

The plane was partly filled with gasoline, but it was necessary to put many gallons in the tanks before it could hop off on the Missourian's attempt to fly from New York to Paris without a stop.

Decision as to whether to make the hop this morning, Lindbergh said, would depend on conditions after the two-mile trip to Roosevelt Field, where a runway a mile long enabled a

(Continued on Page Eight.)

Washington Farmers Kick at Trail's Smoke; Have No Legal Recourse

SPOKANE, Wash., May 19.—United States Senator C. C. Dill telegraphed the state department today asking for intervention with the Canadian government in behalf of farmers on the Washington side of the border, near Trail, B. C., where, he declared, fumes from a smelter on the Canadian side are destroying all the vegetation.

At a conference here yesterday with Senator Dill, Representative Sam B. Hill and county commissioners of the district, it was determined that the farmers have no legal recourse at present against their Canadian neighbors.

The Weather

	Min.	Max.
NELSON	40	52
Victoria	41	56
Vancouver	40	57
Barkerville	30	42
Prince Rupert	44	56
Estevan	40	50
Dawson	28	64
Calgary	34	46
Kamloops	40	58
Winnipeg	24	58
Portland	44	54
San Francisco	52	56
Seattle	42	52
Spokane	42	54
Penticton	40	54
Vernon	40	60
Grand Forks	42	53
Edmonton	34	50
Swift Current	36	54
Prince Albert	30	60
Qu'Appelle	32	52

Forecast—Nelson and vicinity: Partly cloudy; stationary or higher temperatures.

A rise of three-fifths foot was recorded for the West Arm at Nelson for the 24 hours ending yesterday at noon, when the water stood at 8.9 feet above low water mark.

Paris Woman Is Held on Charge Diamond Smuggling

ST. ALBANS, Vt., May 19.—Trailed for three months by treasury department agents, Mrs. John Kantor, giving her address as the hotel De Lutreza, Paris, was taken from the international train at Detroit tonight under arrest for attempting to smuggle diamonds valued at $100,000 to $200,000 into this country from Canada. The stones were found on her person, the customs department here advised, by the agent who made the arrest.

Have Good Hair And Clean Scalp
Cuticura
Soap and Ointment Work Wonders
Try Our New Shaving Stick.

Sixteen-Year-Old Negro Will Die in Electric Chair Soon

LITTLE ROCK, Ark., May 19.—Lonnie Dixon, 16-year-old negro, was sentenced to die in the electric chair for the murder of F. McDonald, 12, on April 12. The date of execution was set as June 24.

The date for the electrocution is Dixon's 17th birthday.

SAYS VENEER WORKS HAS GREAT FUTURE

Lumsden, Development Engineer of C.P.R., Looks Over the Site

H. B. Lumsden, Winnipeg, of the development branch of the Canadian Pacific railway, who spent the early part of the week in Nelson, foresaw a great future for the British Columbia Veneer Works, looked over its site, and discussed with George Dvorjetz, manager, details of the business.

Mr. Lumsden, in talks with various business men, found his optimism as regards business conditions in the Kootenays generally reflected, and prophesied increased activity and prosperity in the west.

PUPILS WRITE ON ESSAYS FOR I.O.D.E. CUP

High Schools, Public Schools of Nelson and District Participate

School pupils of the Nelson district, which for this purpose is taken to include Slocan lake and valley, the Slocan hinterland and Kootenay lake, as well as such sections of the Salmon valley, the West Arm and Kootenay river, are busy with confederation essays which they are writing for competitions which Kokanee chapter, Imperial Order of Daughters of the Empire, is sponsoring, in connection with the diamond jubilee. The essays are to be in the hands of the chapter not later than June 1.

Two Competitions

Essays by public school pupils are to embody a "History of the Steps Leading up to Confederation," and must not be over 1200 words in length. This competition, it is expected, will have the more entries, as the public schools are everywhere.

There are, however, the Nelson, Kaslo and Slocan City high schools, and St. Joseph's convent at Nelson, and perhaps private pupils, to provide entries for a competition for high school pupils. Essays in the high school competition will discuss "The Benefits That Confederation Has Brought to Canada," and may go to 2000 words.

In each of these competitions, the chief prize will be a silver cup, suitably engraved, with a book valued at $3 as second prize.

Mrs. Alex Leith, as regent, and Mrs. P. H. Sheffield as educational secretary, are in charge of the event.

MOTHERS AND THEIR CHILDREN

THE BUDDING COOK

One Mother Says:

In our house we have regular menus written out for each day's dinner. The children discuss these with me and each child has a day to write his favorite menu—guided, partly by mother's suggestions of the foods in season and, by their nutritive value. On their day they are allowed to prepare one dish themselves, according to the recipe. They are really interested in food values and are rapidly learning to cook delicious dishes.

We now have no complaining about food, for the children appreciate what cooking means.

ARROW LAKES RISE EQUALS WEST ARM NOW

A Year Ago Those Lakes, After Sensational Rise, Were Falling

Small but steady gains were made in the depth of water at Nakusp, on the Upper Arrow lake, and Burton, on the Lower Arrow, during the second week of May, figures received by the Dominion public works office here show. At Nakusp on May 14 the water stood at 6.6 feet above low water mark, and at Burton at 5.60.

In the corresponding week for last year, both lakes were falling, after a sensational rise that cluminated in a height of 13.30 feet at Nakusp May 3-5, and of 11.90 at Burton on May 5. On May 14 they were down to 11.20 and 10.15 respectively.

The 1927 rise in the Upper Arrow, on these figures, has overtaken that at Nelson, which was 6.35 feet on May 14 or last Saturday, the Burton reading the same day being 5.6 feet. A week earlier the West Arm was two to three feet ahead.

Late Figures

Figures for Nakusp and Burton, for the period from May 8 to May 14, showing the different stages of the water, day by day, for this year and last, are as follows:

At Nakusp—	1927	1926
May 8	5.00	12.50
May 9	5.15	12.10
May 10	5.30	11.70
May 11	5.60	11.15
May 12	5.90	11.00
May 13	6.25	10.90
May 14	6.60	11.20
At Burton—	1927	1926
May 8	4.05	11.40
May 9	4.20	11.05
May 10	4.40	10.70
May 11	4.60	10.35
May 12	4.95	10.05
May 13	5.25	9.95
May 14	5.60	10.15

Collax Party at the Tourist Park Finds It Exce

Mr. and Mrs. C. Fraser and and Mrs. A. J. Rock, motor tourin from Colfax, Wash., reached Nels late yesterday and are in camp at t tourist park.

They stated the Nelson park w one of the best they had ever visit Mrs. Rock stated she had been parks in St. Louis and many parts California which didn't equal t park here.

They expect to leave Nelson tomo row or Sunday.

Each Driver Was Confused by the Other Car's Glar

Early Tuesday morning, cars owne and driven by D. Freedom and Law rence Gillis collided on High stree west of the bridge. The acciden occurred about 15 minutes after mid night.

Both drivers in reporting the acci dent stated the glaring lights of th cars were confusing to them.

Leading Hotels of the West

Where Superior Accommodation May Be Obtained

The Hume

George Benwell, Proprietor

The Premier Hotel of the Interior

EUROPEAN PLAN, ROOMS $1.00 UP

Rooms with Running Water. Private Baths and en Suite.

Headquarters for all Travelling Men, Mining Men, Lumber Men and Tourists.

SPECIAL SUNDAY DINNER, $1.00 Rotarian Headquarters

The Most Comfortable Rotunda in the City.

HUME — A. G. Langley, Revelstoke; W. E. Raymer, G. T. Smith, Kalowna; R. O. Oscarson, Erie; G. K. Simpson, M. L. Green, Mr. and Mrs. J. R. Muir, Miss E. Muir, Miss A. Griffith, E. S. H. Winn, H. J. Clark, J. Nay, R. B. Fulton, C. Best, A. Cosens, L. C. Gales, Vancouver; Mrs. C. A. Lawrins, R. Brown, Cranbrook; R. J. White, A. J. Wahl, Wallace, Idaho; L. R. Hood, Nelson; J. V. McDonald, Mr. and Mrs. Rowland and family, Revelstoke; N. D. Merrill, Toronto; M. F. Todd, Tacoma, Wash.

SAVOY

NELSON'S FINEST HOTEL ABSOLUTELY

Steam Heat, Hot and Cold Running Water in All Rooms. Many Rooms with Private Baths or Showers.

J. A. KERR, Prop. NELSON, B. C.

SAVOY — J. A. Bray, D. Mac, C. G. MacNeil, Vancouver; R. Cooper, Slocan City; P. Peters, R. Flaherty, L. Luce, Chief Griffin, E. F. Butler, Spokane.

Nelson's Best Cafes

YOUR CAFE
THE GOLDEN GATE
Only White Help
Soda Fountain service unexcelled. Cold drinks, fancy sundaes.
Just call—you'll come again.
Phone 681. Day and Night.
Rest Room for Lady Shoppers.

ROYAL CAFE
Classic Restaurant
Refinement and Delicacy Prevail
OPEN DAY AND NIGHT.
Luncheon, 11:30 to 2 .....35c
Special Dinners 5:20 to 8 .....35c
We specialize in Chop Suey and Noodles
—PHONE 182—

THE L. D. CAFE
Finest Equipped Restaurant in the City. OPEN DAY AND NIGHT
SPECIAL—Ice Cream, Soda Water and Hot Drinks. Nice, clean, furnished rooms; hot and cold water
We Cater to Private Parties.

THE STANDARD CAFE
320 Baker Street, Nelson B. C.
OPEN DAY AND NIGHT.
11:30 to 2:30, Special Lunch ..35c
5:30 to 8.00 p.m., Supper ...35c
PHONE 154

For Eczema

Take Our Herbal Remedies

Book on Skin Diseases, new Treatise on Chronic Diseases by Herbal Remedies. Pamphlet on Loss of Manhood and Diseases of men. Booklet on Female Ills; and advice, free by mail; 30 years' experience. Without criticizing or disparaging your local doctors, write us before losing hope. Treatment by mail our specialty.

ENGLISH HERBAL DISPENSARY LTD.
1359 Davie, Vancouver, B.C.

The Oldest Herbal Institution

BIG ROW OVER DECORATIONS AT VANCOUVER

Gyros on Jubilee Committee Threaten to Resign If Contract Goes

VANCOUVER, May 19. — Heated scenes marked a meeting of the jubilee celebration committee when two tenders for decorating the city were opened. The lowest was from Fisk Co., and R. H. Gale and R. Bruce Abel, representing the local Gyros on the committee, immediately declared the contract should not be awarded this firm as it was American. A representative of the firm declared the company was only 50 per cent United States, one partner being a Canadian.

Alderman Frank Woodside, chairman of the committee, questioned the right of Mr. Gale and Mr. Abel to vote, and when their ballots were excluded and the Fisk company was given a contract they angrily resigned from the committee.

Out of the babel of arguments, which threatened to terminate the meeting in disorder, came a proposal to refer the tender back to the subcommittee. This was declared carried by Alderman Woodside.

There was a heated exchange between Mr. Gale and Mr. Woodside when the latter declared the Gyros were only entitled to one vote. Eventually, representatives of the rival companies were allowed to state their claims. Vancouver Decorators, the other firm, claimed to be wholly Canadian, but it developed that only the Fisk company has paid a business licence.

The matter was finally referred back to the sub-committee.

Coming on top of the threatened injunction application by the Trades and Labor council to have a contract for printing the official booklet given to a non-union firm, cancelled, dissension over the decoration contract threatens to have a serious effect. Several leading members of the committee are reported today as to be resigning at the first opportunity.

BARRISTER FACES CONTEMPT CHARGE

Fails to Pay Monies to Woman From Husband on Court Order

VANCOUVER, May 19. — Failure of Joseph Edward Bird, Vancouver barrister, to comply with an undertaking to pay $20 a week to Jane Flavia Kean on behalf of her husband, Arthur D. Kean, resulted in Chief Justice Hunter today in supreme court ordering the lawyer's committal for contempt of court.

The order for committal, stated the chief justice, would be suspended for one month to enable Mr. Bird to take whatever action he deems advisable.

If Mr. Bird paid the money, of course he would not be committed. The arrears, according to Mrs. Kean, total $585, and since September, 1926, *her husband has paid her no more* than $75.

Piles

QUICKLY BANISHED

"I suffered years of agony through blind itching piles," says Mrs. W. Hughes, of Hochelaga St., Montreal.

"Pain, loss of strength, complete misery, was my daily lot until I came across Zam-Buk. I know now that there is nothing on earth to equal this grand herbal healer. Since it lifted me from misery my earnest wish is to make Zam-Buk known to all sufferers." 50c. Box.

Moves Pain Like Magic!

Zam-Buk
NATURE'S HERBAL BALM

Select Your

Victor Records

From Our Unequalled Stock

We carry the largest assortment of Victor Records on the coast. Write or call for Free catalogue.—MAIL ORDERS forwarded within 24 hours after receipt. Orders amounting to $5 or over shipped express PREPAID.

MASON & RISCH
LIMITED
Factory Branch—Annable Block, 413 Ward Street
NELSON, B.C. P.O. Box 615
STEINWAY, MASON & RISCH, HENRY HERBERT
DUO ART REPRODUCING PIANOS
ESTEY ORGANS ORTHOPHONIC VICTROLAS

He Knows Now

Once upon a time he used to see his friends dressed like millionaires, knew they earned no more than he, and could not understand how they acquired such good looking stylish suits of clothes. His money never stretched far enough seemingly. Then, one day, he got wise that most of his smartly dressed friends were getting their new suits from Morris, so he started doing so, and now boasts a better appearance, and still has more money in his pocket—HE KNOWS NOW.

MAGIC MENS WEAR FLOOR
CHARLES MORRIS LTD.
BOYS WEAR
BAKER STREET
JUST OUTSIDE THE HIGH RENT DISTRICT

Queen's Hotel

THE CENTER OF CONVENIENCE

Hot and cold water in every room. Steam heated.

M. E. BARNETT, Prop.

QUEENS—E. Emilson, Trail; H. Slater, Grand Forks; Mrs. A. Bremner, Salmo; Mrs. C. Robinson, Ymir; J. Fraser, Kaslo; J. Ernest, Slocan City.

New Grand Hotel

A Modern Brick Building.
616 Vernon Street, Nelson, B. C.
Hot and Cold Water and Telephones in All Rooms. Steam Heated Throughout.
J. Blomberg, Prop. - European Plan

NEW GRAND — Mrs. N. Clifford and child, Spokane; Mr. and Mrs. N. F. Talarico and children, Fife.

Madden Hotel

T. MADDEN, Prop.

Steam-Heated Rooms by the Day, Week or Month.
Every consideration shown to guests.
Cor. Baker and Ward Sts., Nelson.

MADDEN—Mrs. M. Kendrick, Rossland; A. Campo, R. McNeil, Ymir; H. L. Fyfe, Slocan; P. Mokeyoff, Boulder; D. Krasovsky, E. McLean, D. McLean, J. J. MacLeod, A. Teacher, Trail; J. Biscko, Miss M. Zeneknosia, Penticton; E. McNeil, South Slocan; G. Veregin, J. Gritchen, Castlegar.

STIRLING HOTEL
2½ Blocks East of Post Office.
Steam heated. Hot and cold water
Rooms by day or week.
Also Furnished Suites.
P. H. BUSH, Prop.

Trail Hotels

When in Trail, Stop at the
HOTEL ARLINGTON
A. (Pete) LEVESQUE, Prop.
Completely Renovated and Refurnished—Hot and Cold Running Water Steam Heated—Centrally Located
Sample Rooms in Connection

The Old Reliable
CROWN POINT HOTEL
A. McDERMOTT
Every Courtesy Extended to Tourists and Others Visiting Trail
Steam Heated Throughout — Hot and Cold Water

DOUGLAS HOTEL
E. L. AND A. GROUTAGE, Props.
Box 606 Phone 263 Trail, B.C.

OCCIDENTAL HOTEL
A. C. TOWNER, Proprietor
The Home of Plenty.
Fifty rooms of solid comfort.
Headquarters for Loggers and Miners.

Priest and Young Girl Buried Alive the Evidence Shows

NOGALES, Ariz., May 19.—The Nogales Herald says dispatches from Mexico report the uncovering of evidence of the burial alive of a priest and a young girl at Tepeyac, state of Jalisco.

An investigation, the Herald dispatches say, failed to produce any documents relative to the deaths, leading to the belief that the victims had been buried secretly.

The lids of the coffins containing the bodies were declared to have been found forced up with the stiffened arms of the victims holding them in that position.

Beaver Brotherhood at Slocan Centers

FERNIE, May 19.—Men of the United churches at New Denver and Silverton have decided to join the Beaver brotherhood, and Norton F. Brand, Fernie, leader of the brotherhood, with other delegates from headquarters, will visit New Denver next Thursday to organize a joint chapter of the men of the two churches and their friends.

RED FOX NURSES FOUR WOLF PUPS

SAULT STE. MARIE, May 19.—Mother love of a red fox which lost her own pups in the spring prompted her to adopt a little of four wolf orphans a week ago and so far the arrangement is progressing splendidly. James Gordon, an Indian, experimented by placing the wolf pups in with the fox and ever since she has been nursing them as her own.

TO WOMEN OF MIDDLE AGE

Mrs. Wilson's Experience a Guide to Women Passing through the Change of Life

Hamilton, Ontario.—"I have taken several bottles of Lydia E. Pinkham's Vegetable Compound and I cannot speak too highly of it as I was at the Change of Life and was all run-down and had no appetite. I was very weak and sick, and the pains in my back were so bad I could hardly move. I got very sad at times and thought I had not a friend on earth. I did not care if I lived or died. I was very nervous, too, and did not go out very much. A friend advised me to try a bottle of Lydia E. Pinkham's Vegetable Compound, so I did. I am a farmer's wife, and always worked hard until lately, and was in bed for two months. I began to feel like a new woman after the first bottle and I recommend it with great success, also Lydia E. Pinkham's Liver Pills. I am willing to answer letters from women asking about your medicines, as I cannot speak too highly of them."—Mrs. EMMA WILSON, 471 Wilson Street, Hamilton, Ontario.

Sold by druggists everywhere. C

THE GUMPS—THE ENGAGEMENT RING

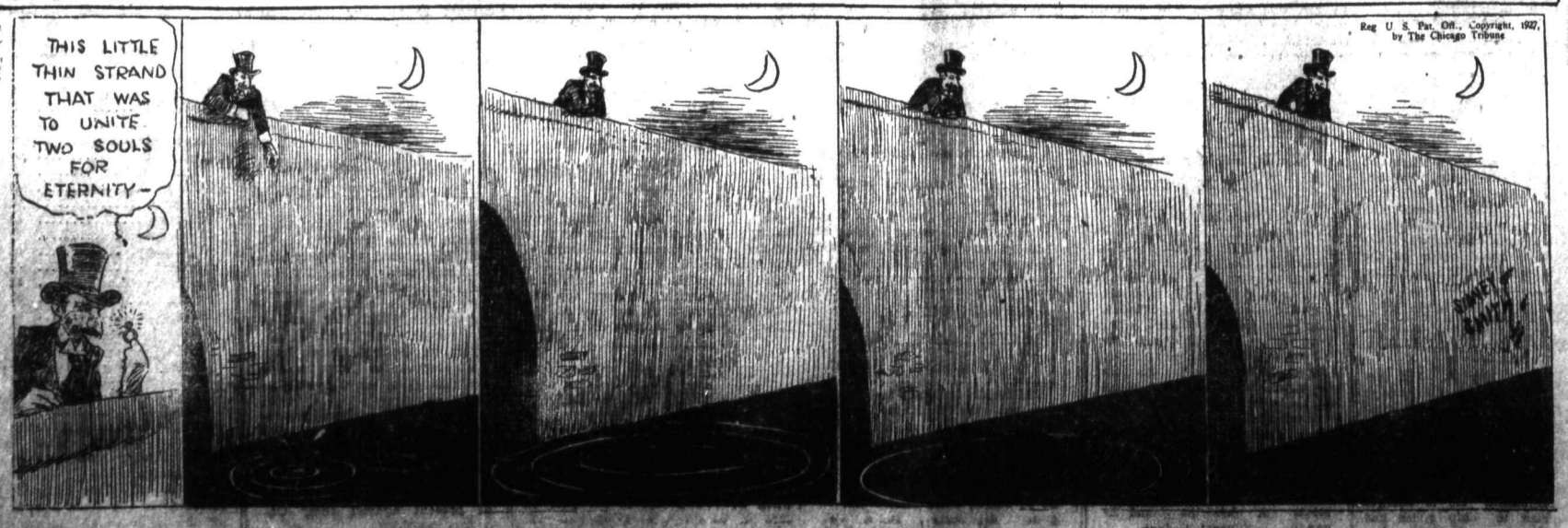

TWO COMPANIES TO MINE RICH ORE AT GINOL

Associated and United Lode Firms Control 67 Highly Mineralized Claims

HUGE TONNAGE GOLD ORE IS BLOCKED OUT

New Veins Opened; Men Start Retimbering; Compressors Will Be Installed

TRAIL, B.C., May 18.—Vast treasure in gold, silver, copper, lead and zinc, yes, even tungsten, is about to make Ginol famed as one of the most richly endowed mineralized areas in all Kootenay. That is the opinion of mining and metallurgical experts here.

For nearly 30 years, this spot has proffered her heaped up riches to any men with the wit and courage to reap them, unrealized, unheeded, or disregarded. Yet here are mineral deposits that may well make Ginol a rival of her near neighbor, Kimberley, with its giant Sullivan, largest silver-lead-zinc mine in the world; and may reproduce at Ginol such scenes of opulent prosperity as have crowned nearby Rossland camp with more than a figurative halo of gold. And Ginol is not back of beyond. It is right on a transcontinental rail and water transportation system. It will shortly be on a transprovincial highway system, for the British Columbia government has now authorized an expenditure of $250,000 and construction of a trunk road link already surveyed from Crawford Bay to Kuskanook. That road will give a through provincial highway and will pass through Ginol.

There, in an area roughly six miles square lying between Sanca creek on the south, and Lockhart creek, on the north, 40 miles southeast of Nelson, Ginol is a veritable mountain of ore. On and about it, 67 claims have been staked, or restaked, within the last 18 months, for the most part in great secrecy. Today, one company, the Associated Mining & Milling company, limited, of Trail, owning 26 claims there is about to install a three-line compressor, and commence mining, shipping and milling ores. While another large company, the United Lode, owning 27 claims, backed by New York capital, is preparing for extensive operations.

Big Ore Tonnage

"Would you like to see 600,000 tons of gold ore blocked out in the vein?" asked William Frampton, field manager of the Associated, who was familiarly known in Alaska as "Lucky" Bill Frampton, of the Kennecot Mines corporation engineering staff. He has directed a force of 10 men in the field, retimbering, cleaning and extending old tunnels, building camps, and cutting trails for the past 12 months.

"Lead me to it," replied the skeptical scribe.

From the deck of a lake steamer, cleaving the mirrored reflection of green, tree-clad mountains and blue skies, 40 miles out from Nelson, Ginol came to view—a few farm homes a cherry orchard just blossoming, and high up, half way to the summit of the mountain behind, a grey-brown patch, obviously man made.

"There is the Valparaso lode, with 600,000 tons of ore blocked out, and every indication that 6,000,000 tons lie below." Lucky Bill indicated the patch.

Passed Up for Years

It seemed incredible. The spot is visible to every one passing through southern Kootenay, including hundreds of mining engineers and mine operators in the years passed. District residents well knew that considerable quantities of high-grade gold and silver ores had been shipped from the property around 1900 by the Valparaso Mining company. The fact is recorded in the report of the provincial minister of mines for that year. Yet it excited only the comment that the original company had ceased operations because of litigation over a railroad contract and internal strife.

But today, the fact is beginning to be appreciated in Kootenay that here lies an enormous body of ore—enormous, because, big as it is, the Valparaso lode is but one of five huge parallel slabs of ore lying approximately northward, sandwiched between layers of granite, one above the other, in that six square miles of mountain. There are still others known, but not sufficiently explored to be taken largely into account by the companies. And though the Valparaso is undoubtedly rich, with spots of high grade running to $500, a ton in gold, similarly high values have been taken from at least one other big vein in the Gold Reef groub above it.

Exposed for 5000 Feet

From the lake shore, where the Associated is erecting a shore camp and supply base adjacent to its mill site, a climb of 2250 feet above the lake brings one to the highest point of the Valparaso lode outcrop, which is on the government claim. From this point northward the vein has been exposed by more than 30 open cuts, and shown to be a continuous well defined vein varying from five to nine feet in width, traversing successively, the government and Valparaso, both crown granted claims, and the Florence and North Rand claims. That is a length of over 500 feet.

A tunnel crosscutting the vein on the government claim; a second tunnel 100 feet to the north on the Valparaso claim, 125 feet below the outcrop; and a third tunnel, nearly 4000 feet further north driven in 125 feet on the vein the North Rand claim, have proved the continuity of this vein, while numerous assays have shown that its values increase with depth. As exposed in the Valparaso tunnel, the vein is a quartzite vein varying from five to nine feet in width with talc schists intervening between the granite of the foot and the hanging walls. It runs approximately north and south, and dips at 35 degrees east, straightening out to 60 degrees at depth. Grab samples taken from the open cuts have shown values ranging from $11 to $60 a ton in gold and silver. Numerous samples taken from the stopes of the Valparaso have shown values ranging from $20 to $500 a ton. The Valparaso tunnel cross-cuts the vein at 230 feet in, after passing through a mineralized zone 47 feet wide first encountered at 186 feet in. Drifts have been pushed 90 feet southward, and 200 feet northward, and in the north drift two stopes of about 75 feet made. It is from these stopes that the original company shipped tunnel has been retimbered and its rich gold and silver ores. This cleaned out and is now ready for mining ore.

Two Million Tons

The North Rand tunnel 5000 feet from the highest outcrop of the Valparaso lode, is 735 feet below that point. Continuation of this tunnel to the government claim will give approximately 2,000,000 tons of ore on the basis of an average width of five feet, estimating 12.3 cubic feet to the ton, in the opinion of various mining men who have thoroughly examined the property. Just how deep the big fissure penetrates the mountain none can tell. But C. J. Curtin, B.A., B. Sc., W. Frampton, and C. R. Whittemore, M. Sc., of Trail, agree that the differences in elevation of the surface exposures indicate great depth, large ore bodies, and increasing values.

It is the intention of the company to install their compressor on the North Rand, and to mine that and the Valparaso lode simultaneously, to ship the high-grade, and to store the milling grade ore on the dump for the present. Later they plan to erect their own mill, ore chutes and aerial tramway to serve all their properties; and bunkers and shipping docks on the lake shore. Practically all necessary camp and workshop buildings have now been erected ,and trails opened up.

Bodies Are High

While the Valparaso lode as now blocked out is big enough to insure a long life mine, it by no means determines the full size of the vein. Mineralized extensions northward and southward have been staked and secured. To the north, they extend across three more claims into the Copper Canyon group, owned by the United Lode company, a group of nine claims, one of which, the Schimilka is crown-granted. On this extension high values in copper, up to and over eight per cent are found, with additional gold and silver values. Numerous samples assayed indicate values between $25 and $80 a ton. On the south extension, the vein has been similarly traced over seven other claims, the Royal group, owned by the Associated company. Here the values change again with higher percentages of lead and silver, and less gold, thus the existance of the vein, centered by the Valparaso lode, has been proven for a distance of over three miles on the surface.

Roughly 1000 feet above and east of the Valparaso lode, the Associated company is actively developing the Gold Reef group. On it, a quartz vein varying from four to five feet in width has been opened up by open cuts and a tunnel. The tunnel is driven in on the Sarah Second, claim for 255 feet. It cuts the vein running north and south at a distance of 200 feet in. This vein, dipping at an angle of 35 degrees east, is enclosed in veins of disintegrated micaceous material two to three feet wide above the quartz, and seven to eight feet below. A sample taken across the quartz assayed 7.68 oz. of gold, and of the vein gave $502. Extensions A grab sample taken from the top .33 oz. of silver, a value of $155.25. of this body have been traced into the Copper Canyon group across four claims on the north.

Third Big Vein Exposed

West, and below the Valparaso lode, a third big vein has been opened up by a tunnel on the Starter, a crown granted claim in the Starter group of five claims, owned by the United Lode company.

This company also owns the Country Girl group of five claims. On this group, a five-foot vein of quartzite carrying good values in silver and lead has been opened up and traced for a distance of 2000 feet. From the lake shore, where it is disclosed by a short drift, and also a shaft, it bears generally north-east to the Starter group. It is believed that a continuation of the lake shore drift for 3000 feet, will encounter the Valparaso lode at a depth of 2000 feet.

South of all the fore-mentioned properties, the United Lode company now owns a group of 11 claims on the which there is a huge sulphide body, the Iolanthe vein. It is exposed on the beach at Sanca, and is a sulphide mineralization 40 feet in width, showing enormous possibilities.

See Huge Veins

Persistent reports of the extraordinary profusion of mineral wealth at Ginol, leaking out six months ago, were first branded as the imaginings of prospectors and inexperienced enthusiasts, laboring under the fever of a new find. But further reports from disinterested well-known local men substantiated them. Now automobile parties from this district are making week-end trips to see the new mining wonder of Kootenay, which is readily accessible from Trail, Nelson, and all district points. After seeing the huge veins with their own eyes, they are amazed, and freely predict that Ginol will reinstate West Kootenay as the greatest gold producing section of British Columbia—a distinction it enjoyed unchallenged 25 years ago.

BAKE YOUR OWN BREAD WITH
ROYAL YEAST CAKES
The standard of Quality for over 50 years

"Hope It's Insured" and Car Backs into the Harbor

VANCOUVER, May 19. — "I hope it is insured" said an unidentified man on the harbor pier today after he had cranked an auto which was in gear, with the result that it backed off and disappeared in the bay. Police are seeking the owner of the car.

TRAIL SENIOR WEST KOOTENAY ELEVEN CHOSEN

To Open Series With Nelson on Tuesday; Gold Medals Support Cup

TRAIL, B. C., May 19.—Trail's representative soccer team, which will open the West Kootenay league series here on Tuesday, Victoria day, has been selected. Is composition will be as follows: Aitken of the Thistles, goal; T. Hayes of the Veterans and Kitchin of the Uniteds, backs; Crichton of the Hearts, A. Laurie of the Uniteds and T. McVie of the Hearts, halves; Ross of the Uniteds, Ferguson of the Hearts, Glenn of the Veterans, Best of the Uniteds, and D. McVie of the Hearts, forwards.

This announcement was made tonight by James Leckie, president of the Trail Football club, who with H. Hardie and T. Sammons formed the selection committee.

Additional interest is attached, at least by local players, to the series this year. Besides the honor of winning the West Kootenay cup, there will be the opportunity to win personal momentos in twelve gold medals of elegant design purchased by "Curly" Pisapio, of the Kootenay hotel, to suport the league series. In addition, Trail, which is enjoying a flourishing soccer season with five teams in the league, feels confident of again winning the coveted cup.

TRAIL JUNIOR SOCCER ELEVEN IS ANNOUNCED

Will Play Nelson Tomorrow in the First Game of Butoric Series

TRAIL, B. C., May 19.—Saturday will see Trail and Nelson soccer teams battling here in the opening game of the West Kootenay junior soccer league. Both will be representative teams and will play six matches in all for possession of the Butorac cup trophy, presented last year by M. Butorac of Trail.

Trail will put out the following team, which has been combed well by soccer club officials until it is now Trail's best: Baillie, goal; K. Sammons and J. Leckie, backs; J. Burrows, J. Balfour and W. Young, halves; J. Fish, A. Evans, E. Chandler, J. McKinnon and R. H. Sherry or W. Bradbury, forwards.

The game is called for 4 o'clock.

Preparations are being made, as in former years, to entertain the visitors with a banquet after the game, and some hours of social entertainment prior to their departure, according to James Leckie, president of the Football club.

QUARTER MILLION ARE HOMELESS

Louisiana Floods Already National Disaster, Reports Hoover

NEW ORLEANS, May 19.—Flood damage in Louisiana alone had already reached the proportions of a major national disaster, Secretary Hoover said here tonight just before boarding his train for Alexandria. Secretary Hoover said that he was not taking into consideration the damage in other states, and added that the "end is not yet." About 250,000 persons have been affected by the flood in Louisiana so far.

Trail News of the Day

The weekly meeting of the True Blue group, C. G. I. T., was held in the Methodist church Wednesday evening. Miss Frances McHardy gave a very interesting adress on the circulation of the blood.

• • •

Donald Gibson motored to Spokane for a few days.

• • •

Miss Lorna Anderson is visiting friends in Spokane.

• • •

Mr. and Mrs. S. B. Blaylock and party have returned from a motor trip to Spokane.

Out Again—In Again; This Time for Two Years for Entering

VICTORIA, May 19. — Charged with breaking and entering the premises of the Royal dairy here about six months ago, W. Atkinson, who only just completed a prison term after being sentenced in Vancouver, was given another two-year sentence today by Magistrate Jay in police court. He appeared on remand yesterday and changed his plea from not guilty to guilty, pleading for leniency.

WOULD-BE AUSTRALIAN FLYER AT VANCOUVER

VANCOUVER, May 19. — Captain Frederick A. Giles of Sydney, former royal air force officer, has arrived in Vancouver from Australia to make plans for a flight across the Pacific this summer.

Lady Air Pilot Puts Light Plane Up Over Three Miles in Air

HAMBLE, England, May 19.—Elliott Lynn, Great Britain's first woman air pilot, accompanied by Lady Bailey as a passenger, today claimed to have established a world's record for a light plane by reaching an altitude of 16,000 feet, or a little over three miles.

Mrs. Lynn was in the air 2 hours 33 minutes and 35 seconds. Mrs. Lynn made a perfect landing. Lady Bailey had charge of the sealed altograph, which recorded 16,000 feet, but Mrs. Lynn said when this was corrected by taking account of the temperature and pressure it would be found they had climbed 17,000 feet.

Neither of the women appeared the worse for their trip, although they said it was very cold at that great altitude.

PERCIVAL PRICE IS CARILLONEUR BY APPOINTMENT

Will Have Charge at Victory Tour; Hard Work, He Declares

OTTAWA, May 19. — Percival Price, Canada's first and foremost carilloneur, received word in Ottawa today of his appointment by the civil service commission as carilloneur of the Victory tower. Mr. Price, a native of Toronto, is one of a very small company of experienced carilloneurs in the world and was the first Canadian to practice the art, which he learned in Europe. He played the first carillon in Canada at the Metropolitan church in Toronto from the time of its opening in 1922 until 18 months ago when he went to the Rockefeller Memorial church in New York.

The official carilloneur of the Dominion is a young man, unmarried, who has devoted most of his adult years to the music of the halls.

Carillons on this continent, said Mr. Price, are increasing at the rate of four or five each year and throughout the world there has been a renaissance of the carillon art since the war. The art of casting bells so hat the overtones would be retained was born in Belgium but was lost a couple of centuries ago and only re-discovered by British bell foundries in recent years.

"The carillon is a dignified instrument capable of magnificent effects, and it is not used for jazz music. No carilloneur attempts jazz."

The carilloneur's art is a strenuous one and tax on physical stamina. Mr. Price said a recital of an hour was about the limit of what a carilloneur could do in a day, and a shower bath was quite a necessary part of his equipment.

"I play, ordinarily," he added, "in a gymnasium suit, with a sweater and rough trousers. It is not an occupation for the wearing of fine clothes."

THREE BODIES ARE RECOVERED

Fate of Others in Kelly Flood Unknown; Water Spends Force

IDAHO FALLS, Ida., May 19.—Balked by jams of debris the wall of flood water released by the breaking of the Gros Ventre river slide dam spread out over the Snake river delta lands today and spent its force after virtually wiping the little hamlet of Kelly, Wyo., from the map, yesterday, and causing seven deaths.

Three bodies were recovered from the silt and debris at Kelly today. No trace has been found of the four others missing since the 20-foot wall of water poured over the village three miles below the dam.

The force of the flood was virtually spent when it reached here today.

Refuse to Allow Banner With Weir Version in Schools

VANCOUVER, May 19. — Burnaby school trustees have refused to allow the Canadian Daughters' league to place a large banner with the Weir version of "O Canada" on it in schools so that pupils may learn the words. The trustees declared the matter of what version should be sung has become a political issue in Vancouver.

Former Municipality Secretary-Treasurer Is Guilty in Hull

HULL, Que., May 19.—P. H. V. Grenier, former secretary-treasurer of the municipality of Plaisance, Que., was found guilty today of appropriating $3000. He also pleaded guilty to a similar charge involving the sum of $2000. He will be sentenced later.

Jap Sailor Alleged to Have Attacked the Captain; Put in Irons

VANCOUVER, May 19. — Alleged to have attacked Capt. M. Harada of the Japanese steamer Meiwi Maru, now in port here, with a knife, stabbing him six times, a sailor today was placed in irons on the ship, and will be taken to Japan for trial.

BYRD IF 'LUCK' HOLDS TO FLY TO SOUTH POLE

Will Attempt to Complete Conquest of the Globe in Two Years

WILL USE SMALLER PLANE WITH HAND-PICKED CREW

Flight Would Cost $300,000; Ships Clothing to Paris

NEW YORK, May 19. — Commander Richard E. Byrd today told the New York Evening Post in an interview that he would attempt to complete his aerial conquest of the globe two years from now if "luck" was with him.

With his plane for his non-stop flight to Paris complete, and merely waiting now for fortuitous winds for its achievement, the conqueror of the North Pole said he is already planning his flight to the antarctic regions.

A tentative selection of his crew will include Floyd Bennett, who piloted the Josephine Ford over the polar seas; Lieutenant George Noville, and Bert Balchen, Byrd told the paper.

The route has been tentatively set, he said. It will be over much the same course taken by Roald Amundsen from the ice barrier to the South Pole.

Two planes, both smaller than the ones used in the arctic flight and the imminent trans-Atlantic hop, are to be built. The cost of the expedition will be about $300,000, the commander said. Who will be the sponsors of the flight, he did not state.

Confidence that they will land in Paris in the America was emphasized today when Commander Byrd, Noville and Acosta packed their civilian clothing in trunks and shipped it on the Leviathan for Paris.

CHINESE CANNOT EMPLOY WHITES

Chief Downes, Trail, Notifies Cafe Proprietors Must Not Employ White Girls

TRAIL, B. C., May 19.—Chief of Police Benjamin Downes has notified Chinese proprietors of local cafes that after May 25 employment of white girls in their cafes will be frowned upon by the authorities. His notification applies to all Chinese establishments.

Will Attempt to Go from Vancouver to Los Angeles One Jump

VANCOUVER, May 19. — Having attended by airplane a meeting of the Cascade Mining company promoters at Princeton, B.C., C. C. Julian of Los Angeles will attempt a non-stop flight from here to his home on Sunday.

OCEAN FLIERS HELD BACK BY HEAVY MISTS

Court Order Holds Bellanca Machine; Byrd Has a Trial Flight

NEW YORK, May 19.—The bonds that held to earth three airplanes straining to be off on a flight for France today were composed of no stronger substance than paper and tenuous mist, yet they proved as great a restraint as if they had been iron chains.

All three planes were fettered to America by mist, the weather bureau reporting late today that dense fog existed all the way to Newfoundland and to the best of available knowledge, extended well out beyond the grand banks.

The plane that was bound by paper chains as well as fog was the Bellanca monoplane, financed by a company headed by Charles A. Levine. And the paper was a summons served on Levine by Lloyd Bertaud, appointed as navigator of the plane, informing him that the plane must not fly without Bertaud for the present and calling on him to appear in court to show cause why the injunction should not be made permanent tomorrow.

The only one of the three planes to get into the air today was the Fokker three-engined monoplane manned by Byrd, and that was only a 15-minute speed and instrument test. The Bellanca lay in its hangar while Lindbergh's Ryan was idle because there is nothing more to be done to it before it hops off on the great adventure.

-Hotel Castlegar-
CASTLEGAR
The right place to dine between Trail and Nelson.
PETE HARDIE, Prop.

NELSON MOTOR COACHES
NELSON-KASLO
Lv. Hendricks Garage, Kaslo..7:00 a.m.
Lv. Capitol Motors, Nelson....3:45 p.m.
NELSON-PROCTER
Lv. Procter .....7:30 a.m.
Lv. Capitol Motors, Nelson....3:45 p.m.
NELSON-SLOCAN CITY "PATRICIA"
Lv. Slocan City connections for Trail .....7:15 a.m.
Lv. Peebles Motors, Nelson....4:15 p.m.
NELSON-SALMO
Lv. Salmo .....9:30 a.m.
Lv. Queens Hotel, Nelson.....4.00 p.m.
NELSON-TRAIL "MARJORIE"
Lv. Nelson, connections for Rossland .....8:30 a.m.
Lv. Trail, connections for Slocan City .....3:05 p.m.

COAL
for your
KITCHEN RANGE
Imperial Egg, per ton $10.50
Galt Stove, per ton ...$9.50
West Transfer Co.
PHONE 33

NOT GUILTY

OKLAHOMA CITY, Okla., May 19.—Mrs. Edith Bishop, charged with the slaying to her husband, Luther Bishop, a state detective, in their home here last December, was adjudged not guilty by a jury in district court here today.

Friday and Saturday
Specials
at WEIRS'
COATS
Three Tweed Coats to clear at $10.95
Four Tweed Coats, regular up to $22.50, for $13.95
These Coats are in sizes 16, 18 and 20.
HATS
All our Spring Hats, about 60 in the lot, to clear at $3.95
TOMBOY SILK WAISTS
In sand and white, selling at $3.69
A New Shipment of French Crepe de Chene Scarfs at .....$2.50 and $4.50
James Weir & Son
The Exclusive Store

H. A. Hill
Real Estate and Insurance
ROSSLAND HOMES
Ten-Room Strictly Modern Home—Hot water heat throughout. Family orchard; nice garden. Good location. Fine view $2600
Eight-Room House—Five lots; 26 fruit trees; small fruits; large barn; chicken houses; woodshed. Cash, $2000. Terms $2250
Five-Room Modern House—Two lots. Terms $1500
Five-Room Modern House—Completely furnished; nice neighborhood. Immediate occupancy $1450
Six-Room House—Furnished. Price $500
PHONE, 39, ROSSLAND

THE DAILY NEWS

Published every morning except Sunday by The News Publishing company, limited, Nelson, B.C.

Business letters should be addressed and checks and money orders made payable to The News Publishing company, limited, and in no case to individual members of the staff.

Advertising rate cards and A.B.C. statements of circulation mailed on request, or may be seen at the office of any advertising agency recognised by the Canadian Press association.

SUBSCRIPTION RATES

By mail (country), per month	$ .60
Per year	6.00
By mail (city), per year	12.00
Outside Canada, per month	.75
Per year	7.50
Delivered, per week	.25
Per Year	12.00

Payable in Advance

Member Audit Bureau of Circulation

FRIDAY, MAY 20, 1927

Three Months to Put Supplies into the Upper Duncan

Rich in timber, rich in minerals, rich in agricultural lands also, it is said, the Upper Duncan country, though a part of the lake region of the West Kootenay, and practically contiguous to Kootenay lake, might as well have a Chinese wall around it, so far as facilities for its development go.

Mr. Gallop, who has put a crew on the President property, and is driving a tunnel, building trails, and getting out timber for blacksmith shop, up in that wilderness, was three months last year getting his supplies to their destination after he had got them to Howser lake.

Certain large timber interests have publicly announced a willingness to develop their holdings immediately access to the country is afforded. They have been waiting for it for years.

The Upper Duncan stand of timber is one of the greatest in the West Kootenay. Many are interested in it, or would be interested in it if access were provided.

As to minerals, 30 years ago many prospectors were prying out and sacking pay ore from showings in different parts, when lead was practically worthless, zinc a detriment, and silver low. Time has obliterated the trail by which the hardy miners packed in their supplies and packed out their silver ore.

With neither railway, road, trail nor navigable waterway, this rich district, right off Kootenay lake, so to speak, is locked up.

The Lower Duncan has some meager facilities.

People of the West Kootenay should insist on at least some of the primary communications for the Duncan, both Lower and Upper.

The time has come when denial of this access should not be longer tolerated.

The Widow in the Attic

Thousands of tragedies punctuate the full story of the Mississippi flood disaster. Hundreds of them will get only a line of notice.

But the widow who was found drowned with her eight children in the attic of their home is one that has reached print, to the extent of a few lines.

Probably every death in the thousands of square miles affected and in the weeks of time the overflow has occurred over was preceded by terror, and regret for counsels disregarded—save in the case of brave souls who died in trying to save others.

But imagine the thoughts of the widow, as she collected her flock in the housetop, too late to follow the path to safety that she had refused when warned by the responsible authorities to abandon her place! Like hundreds of others, she disregarded warnings, and would not believe in the danger. Even a stout raft, if made in time, might have saved their lives in the last resort.

It is a time of agony for the South. The Father of Waters has shown derision at calculated barriers raised by man. Man can exercise a little control and guidance of the waters in this flood period, but he must get out of their way or be wiped out.

NOTES FROM MY DIARY

By G. S. REES

No. 3

Crooked highways and haphazard architecture are severely discounted in American cities, but the cities are supremely and economically beautiful according to unusual standards. Yet one rebels, and longs for ancient towns with their careless and amazing disorder of streets and alleys. All streets look alike in the great United States of America. In their smaller cities, they do not look alike for so many miles. That's all. I imagine New Yorkers would like to straighten out Broadway and make it Fifth and a Half avenue.

Cities are not built, after all, of stone, brick and busy streets, but of human hearts, and the greatest cities of all time are built on memories. One can find in any city what one seeks; one can live in the sweet and light of its humanities, or plunge into the darkness of its stews.

The Lighter Side

Readers of The Daily News contribute many of the best items to this column. Just sign your name or initials, or nom-de-plume, and send in your brightest ideas. —Editor, Lighter Side.

AUNT HET

"I hadn't noticed Cousin Henry was fallin' till he took dinner with us Sunday an' only et seven biscuits."

Cross section of 1927 civilization: Hot stuff; hot mamma; hot dog.

A he-man, probably, is one who feels a wee bit silly when he is dressed up.

The office Democrat says his party must choose between a dark horse and a white elephant.

PEOPLE ARE GOOD AT HEART. CROOKS COULDN'T GET A LIVING BY PASSING THE HAT AS REFORMERS DO.

Perhaps one shouldn't tell Willie, but many men have become successful without eating spinach.

An apple peeling a day on the sidewalk doesn't keep the doctor away.

Another good memory test is remembering which neighbors have your rake, hose and lawn mower.

The difference between a conviction and a prejudice: You don't say ouch before acquiring a conviction.

Women must have intuition. They see something in husbands that doesn't show to the casual observer.

Canadianism: Teaching school kids they can't become great without learning the things you have long since forgotten.

A village is a place where you you can overdraw because the cashier married your wife's cousin.

Inalienable rights: Those natural rights belonging to every man who has a knock in both hands.

Nobody knows just where man originated, and it may be that old Noah lived near New Orleans.

The true villager never gets excited except in an argument about whose watch is right.

CAREFUL STUDY SHOWS THAT SEVEN TIMES IN TEN THE KID NEEDS A LICKING BECAUSE YOU HAVE A GROUCH.

The school of experience has one unique advantage. It teaches you to kep your mouth shut.

It wouldn't do to jail all of the naughty. The righteous alone couldn't suport the reformers.

You can't tell by looking at a man that he made 95 on a list of questions, but it dones't matter. He will tell it.

Correct this sentence: "He has made a great success," said the gossip, "and gives luck proper credit."

Ask Public of City of Vancouver Raise Cash for Big Flight

VANCOUVER, May 19.—Their request for a civic grant to finance an airplane flight from Vancouver to Australia turned down by the city council, Captain F. A. Giles and Captain G. E. M. Jenkins today appealed to the public of Vancouver to subscribe $20,000 for the purpose.

Efficient Housekeeping

By LAURA A. KIRKMAN

OUR EMERGENCY SHELF

TOMORROW'S MENU

Breakfast

Rhubarb Sauce
Cereal
Fried Eggs and Bacon
Toast Coffee

Luncheon

Baked Beans Catsup
Left Over Cold Slaw
Rolls Jam Cocoa

Dinner

Vegetable Soup
Beef Loaf
Potatoes Beets
Lettuce and Radishes
Raisin Pie
Coffee

The far-seeing housekeeper keeps a shelf, or a corner of a shelf for emergency groceries. For she is aware that unexpected guests do occasionally arrive, and that when this happens the foods prepared only for the family are often not sufficiently abundant to serve extra mouths.

The warm weather is the time when we are oftenest surprised by unexpected company. For with vacations and the delightful automobiling, folks are more likely to take jaunts on the spur of the moment, ending up unannounced at the home of some friend. Let us all be prepared to greet these happy-go-lucky callers in the same jolly spirit in which they arrive! Our smiles will have no undercurrent of anxiety if we have behind us a well-stocked emergency shelf, from which we can quickly prepare delicious extra dishes for a meal—or, indeed, a little meal complete in itself merely from these cans and jars. Here is a list of groceries to buy for this use:

Crackers—Both sweet and the unsweetened kind. A little cocoa, a little coffee, a little orange-pekoe tea, one large can of evaporated milk and several small cans of the same milk. A small amount each of granulated and powdered sugar. Several cans of soup—chicken, tomato, vegetable, and consomme. Boullion cubes. A can each of tuna fish, salmon and boned chicken. A jar each of peanut butter, jam and marmalade. Canned peas, lima beans, tomatoes, asparagus and corn. A glass of bacon. A glass of tongue. Olives, pickles. Can of marshmallow paste. Canned pears, cherries, pineapple, peaches and grapefruit. Canned spaghetti. Mayonnaise salad dressing. Dried beef in a jar. Bottled grated parmesan cheese. Canned plum pudding. And a little rice.

Any housewife who possesses an imagination can easily plan a delicious little lunch or supper from the above named foods. If she happens to have eggs cooked potatoes, bread and cake on hand, she will be able to serve almost a feast!

But just from the emergency-shelf foods alone she can prepare a meal as good as this, for instance: Tomato Bisque made from the canned tomato soup, a pinch of baking soda and the canned milk. Serve it with crackers. Or serve the vegetable soup just as it is (some water added, of course) accompanied by a dish of the grated Parmesan cheese, and the crackers. The second course could consist of potted tongue, olives, pickles, macaroni and the canned peas creamed. A salad course of pears, pineapple and peaches mixed and served in stemmed cups (no lettuce) with Mayonnaise could follow. Then a dessert course of the plum pudding and coffee.

Tomorrow—Saving Our Motions.

Address inquiries to Miss Kirkman and inclose stamped-addressed envelope for reply.—Editor.

Twenty Years Ago

(From the Daily News May 20, 1907)

W. A. Ward of the Nelson hotel brought home the best catch made at the pool this season, on Sunday last. He had two rainbows that went three pounds each or a little better, a two and a half pounder, besides a basket of smaller trout.

* * *

Some of the timbers in the Baker street bridge, which have been in place for a long time, gave way yesterday, making the bridge unsafe for car traffic.

* * *

At the council meeting last night the absentees were Aldermen Hume and Annable. Dr. Rose was present and was congratulated upon his recovery from his recent illness.

That Body of Yours

By JAMES W. BARTON, M.D.

Diagnosing Gall Stones

It is not so long ago that the examination for gall stones was done by the use of the barium meal, which casts a dark shadow, the shape of the gall bladder. Any change in the shape of the gall bladder, or the outline of the stones themselves was the proof of the presence of stones.

Unfortunately unless these stones had a certain percentage of lime in them they would not appear on the film.

After thousands of these examinations it was found that only a small percentage of gall stones were visible by this method of examination, according to figures supplied by Dr. J. T. Case of Battle Creek.

Of course, this was of some help because that number at least could have adequate surgical treatment.

However, the new dye system now in use, is giving results that are from 95 to 98 per cent correct.

This dye method, using an iodine or bromine combination, is injected into the vein of arm (or can be given by the mouth) at 5 o'clock in the afternoon. The patient is allowed to eat his evening meal as usual at 6 o'clock, but must avoid fats, meats or eggs, confining himself to fruits, rice, potatoes, lemonade.

Before breakfast next morning, at 8 o'clock, 14 or 15 hours after the injection, films are taken of the region of the gall bladder, the upper right side of abdomen.

The patient is allowed to eat his breakfast which must include milk, cream or egg yolk.

Films are taken again three and a half hours after breakfast.

If the gall bladder is normal in appearance, that is outlines with a smooth normal shape, then the test is "negative," and no stones or serious disease is present.

If no shadow appears at all then the test is positive, and gall stones or some inflammation, growth, or obstruction is suspected.

When the outline of the gall bladder is normal in size, shape and position, but is slow in disappearing after a meal with milk or fats, showing that the gall bladder doesn't empty as fast as it should, then catarrhal inflammation of the gall bladder is suspected, which may or may not need surgical interference.

However, the big point is that this injection of the dye is not dangerous, doesn't interfere with the regular routine of life, and yet you and your doctor are put in possession of information that will decide future treatment.

It may, as I said once before, mean more operations but only because your doctor is now more certain that stones are present, whereas in the past he hesitated to have you undergo an unnecessary operation.

CANADA'S GOOSE

The homely, but noble Canada goose has been proposed by Charles G. D. Roberts and Bliss Carmen as a suitable participant for honors as Canada's national bird. Others have proposed the white-throated sparrow, the song sparrow, meadow lark and robin.

The after-winter "pick-me-up"

SHREDDED WHEAT

Food for any hour of the day
Tempting you to appetite
Treating you to health

Ask Your Grocer for CHASE & SANBORN'S FINE GROUND SEAL BRAND COFFEE

Especially adapted for use in percolators

You will appreciate its extra strength and economy.

"The King of Coffees"

The Witch Doctor

TO the awed and superstitious members of his primitive tribe he was the Old Man—the Wise One—holding the secrets of life and death, potent in magic, working spells upon his enemies by mysterious and awful rites.

With weird chants and loathsome potions he cured the sick of all their ailments. Usually the remedy was more to be dreaded than the disease, and many were the luckless victims who died of the Witch Doctor's "cures."

Ages have come and gone. Civilization has spread its enlightening influence over the world—but the ghosts of old superstitions still persist in our minds.

Thousands of people in Canada are seeking to rectify health disorders by methods as absurd and superstitious as the incantations of the Witch Doctor.

A great proportion of the disease which takes toll of our health, happiness, even life itself, is unnecessary. In its earliest stages it might have been eradicated easily. But doubt or fear or superstition deters us from consulting an authority. We neglect nature's warnings, take refuge in old wives' tales or fall prey to the quack and charlatan.

To keep well and to regain lost health are matters of knowledge and enlightenment. Follow Nature's Laws. Consult modern books which contain information regarding healthful living, correct diet, exercise, care of children, hints for the middle-aged, care of the teeth, skin, eyes, etc.

Sick or well—make it a rule to have a thorough medical examination at least once a year.

Life Insurance Service

"The Love That Never Dies"

127-H

Building Material

Let us figure your bills of Building Material. Coast Lumber a specialty.

JOHN BURNS & SON

Planet Jr.

This name is a guarantee all over the world of the most modern scientific farm and garden tools manufactured. Every Planet Jr

cuts your work in half

These tools double your crop yield, pay for themselves in a single season and last a life-time. Built to *do the work*, by a practical farmer and manufacturer with over 35 years' experience.

No. 6 Planet Jr Hill and Drill Seeder, Single Wheel Hoe, Cultivator and Plow Combined plants all garden seeds accurately in hills or drills; hoes, cultivates, and plows quickly, and thoroughly. Popular with farmers and gardeners everywhere.

Planet Jr Twelve-tooth Harrow, Cultivator, and Pulverizer is invaluable in strawberry and truck patches and the market garden. Its 12 chisel-shaped teeth and pulverizer leave the ground in finest condition without throwing dirt on plants.

FREE! A 64-page illustrated farm and garden book!

For the asking you can get this bookful of valuable information on all crop growing. You can't afford to miss it.

Wholesale and Retail

"Quality Hardware," Nelson, B.C.

NELSON HARDWARE CO.

Oxfords

Men's Oxfords that are prominent — Oxfords that are distinct from the ordinary — Oxfords that will fit—Oxfords that have style—Oxfords that will wear—

$5.00 to $11.00

R. Andrew & Co.

Leaders in Footfashion

...UMA, Ariz., May 19. — Stage line ...rivers returning here today from San ...uis Mexico, reported that firing had ...een in progress there intermittently ...or several hours.

One man is said to have been killed ...nd several horses were shot from be...neath their riders. The town was re...ported to resemble an armed camp, ...ll male inhabitants carrying either ...rifles or side arms.

EDGEWOOD NAMES JUBILEE OFFICERS

Organizations Will Act at Separate Committee for Big Time

EDGEWOOD, B.C., May 19.—Edgewood, Fire Valley and adjacent districts are preparing a joint celebration of the diamond jubilee of confederation and at a meeting held in the Edgewood hall, J. H. Naylor in the chair, the following committees were unanimously elected, the president and secretary of each to be responsible to the general committee.

For the picnic—The women's institute.

Finance—The farmers' institute.

Sports—The lawn tennis club.

Decorations—The church council.

Dance—Humdingers.

Music—The Musical and Dramatic society.

Press—Mrs. J. Watson and W. D. Jowett.

W. Shipmaker was made secretary of the general committee, and J. H. Naylor chairman. It was proposed to hold the sports on the old military camp site a the Inonadklin Falls, with a procession from the school grounds.

Creston Conservatives Call Annual Meeting

CRESTON, May 19. — Creston Valley Conservatives have sent out an official call for the annual meeting, which will be held on Monday night, May 23. President Mallandaine announces that at this meeting delegates *will also be appointed for the riding* nominating convention, which will be held early in June. Arrangements will also be made for the reception to the new leader, Hon. S. F. Tolmie, who is on a tour of the province, and who is expected here shortly.

TRY

MAPLE LEAF FLOUR

"THE FLOUR OF QUALITY"

MILLS at Kenora, Medicine Hat, Toronto, Peterboro, Thorald, Port Colborne.

No other corn flakes *could* bear the maker's guarantee of superior flavour

Quaker Corn Flakes

Refuse a Substitute

NESTLÉ'S MILK

for convenience economy purity safety richness

SWEETENED UNSWEETENED

Made in Canada by the makers of Nestlé's Baby Food

Tennis Goods

SLAZENGER'S AND JACQUES' RACKETS

Slazenger's Driver — Jacques' Eclipse

Slazenger's Dogherty — Jacques' Magpie

Slazenger's I Z — Jacques' Royal

D. AND M. TWO-PIECE PLUGLESS TENNIS BALLS

RUBBER TENNIS RACKET GRIPS

TENNIS RACKET PRESSES — TENNIS TAPES

DUNLOP TWO BOB AND MAXFLI GOLF BALLS

HIPPERSON HARDWARE CO.

Look for the Red Hardware Store

PHONE 467 — BOX 414

SCOUTS AND C.G.I.T. HOSTS AT PROCTER

Debate, Talks, Fun and Refreshments Feature Gay Social

PROCTER, B.C., May 19. — The basement of the United church was on Friday the scene of an enjoyable social evening under auspices of the *Procter Canadian Girls in Training* and the boy scout body.

The most interesting part of the program was a debate between the C.G.I.T. and the boy scouts in which the former speaking for the affirmative won out on the subject; Resolved, That plants are more use to man than animals. The winning speakers were *Esther Schultze, Annie* MacKinnon, Eleanore Merrifield. The scout speakers were: Roderick and Angus MacKinnon and Harold Merryfield. Mrs. T. MacMillan, Miss Marjorie Severn and Rev. C. Harvey acted as judges.

Clayton Muirhead gave an interesting talk on the origin of the scout movement and Arthur Heighton demonstrated with knot tying. John Tonkin spoke on scout law.

Rosie Severn for the C.G.I.T. gave a report of activities since Octer, last.

A committee consisting of Mrs. E. Merrifield, Miss N. MacLean, the Rev. C. Harvey, Mr. S. Muirhead and J. L. Burtt, was elected to help the scout movement along, and to keep it well organized.

While refreshments were being prepared a competition took place, in which Miss Hilda Heighton and Master Hallam MacKinnon won.

The charman for the evenng was C. Blossett, the scoutmaster.

Those attending were: Mrs. H. Severn, Mrs. E. Merrifield, Mrs. T. Spencer, Mrs. T. MacMillan, Mrs. George Kinney, Mrs. C. Cronin, Mrs. M. MacKinnon, Mrs. William Donaldson, Miss N. MacLean, Miss Margery Severn, Miss May Muirhead, Miss Cherry Sewell, Miss Annie MacKinnon, Miss Eleanor Merrifield, Miss Violet Muirhead, Miss Nellie Spencer, Miss Rosie Severn, Miss Esther Schulze, Miss Olive Muirhead, Miss Morag MacKinnon, Miss Iris Cronin, Miss Peggy Schulze, Miss Isabelle MacKinnon, Miss Olive MacLean, Miss Hilda Heighton, Miss Lily Heghton, C. Blossett, Verner Hoskins, Clayton Muirhead, Roderick MacKinnon, John Tonkin, Cecil Muirhead, Angus MacKinnon, Arthur Heighton, Harold Merrifield, Hallan MacKinnon, Donald MacLean, and William Merrifield.

CRESTON LADY PRIZE WINNER

Submits Best Design for Apple Label to Be Used by Shipping Firm

CRESTON, B.C., May 19. — Miss A. H. Hoyle, accountant with Creston Growers, limited, has just been notified of her success in winning a first prize of $25 from the Sales Service, limited, for submitting the most attractive design for a label to be used on all boxes of apples shipped by that organization, which includes practically 80 per cent of the tonnage outside the Associated in the Okanagan. The beauty of Miss Doyle's design is in its simplicity. There is an entire absence of detail and the words "Sales Service, Ltd." and "B.C. Apples" stand out in bold and striking relief. Whose fruit is handled from any particular district the label will indicate that the product is from Okanagan, Creston, or as the case may be. There were about 80 designs submitted, some of them coming from California.

Irwin Secretary-Manager of Balfour Growers in Place of Strickland

BALFOUR, B.C., May 19. — The fourth annual meeting of the Balfour Cooperative association was held at Mr. Strickland's house, with R. M. Begg, president, in the chair. The financial statement, the secretary-manager's report, and the auditor's report were read and adopted.

The directors elected for the year were Messrs. Begg, Kennedy, Gates, Strickland and Irwin. Mr. Fraser was elected auditor.

At a directors' meeting held later at Mr. Strickland's house Mr. Strickland resigned as secretary-manager owing to pressure of other business. V. I. Irwin was appointed in his place.

Staples Reports that Okanagan Fruit Crop Will Be Smaller One

CRESTON, B.C., May 19.—R. B. Staples, managing director of Creston Growers, limited, has been in town the past few days, returning via the Okanagan. He states that at present the crop estimates in the Okanagan are for a crop lighter than in 1926 in practically all lines. The mid-April frost will materially shorten up the cherry, peach and apricot output, and in apples 1927 is looked to be somewhat of an "off" year following the unprecedented yields of 1926, particularly at Penticton and Kelowna. For 1927 it is announced that Frank Putnam will be assistant manager of the Creston Growers business at Creston and Erickson.

Pythians to Build New Lodge Home on Kimberley Property

KIMBERLEY, B.C., May 19.—North Star lodge, Knights of Pythias, Kimberley, will soon have their own lodge home. They have this week let a contract to the Staples Lumber company for the erection of their new building on a lot adjoining the school. Plans have been drawn to include roomy lodge quarters, a banquet hall, kitchen, with the necessary anterooms, etc., and full plumbing and heating will be put in. Delegates have been appointed by both Pythian lodges to the grand lodge in Penticton next week—A. A. Watkins to represent the Knights, and Mrs. E. Marsden the Pythian Sisters. E. A. Hill and Mrs. McNeil have been elected to represent the Cranbrook lodges.

Native Sons Put Up Lacrosse Medals for Team Winning Cup

KIMBERLEY, B.C., May 19. — A meeting of the Cranbrook assembly of the Native Sons of Canada was held in Kimberley Wednesday night, which was attended by a strong delegation of Cranbrook members, as well as those from this place. The assembly has decided to give medals to the members of the lacrosse team winning the Native Sons' cup, as last year, and an essay competition will also be inaugurated late in the year, with a prize of $50, for some essay on a subject to be decided upon, which will be for the advancement of Canadianism.

Refreshments were served, and a social time enjoyed at the close of the meeting.

SOCIETY

This column will be conducted in the absence of Mrs. M. J. Vigneux by Miss Mildred Irvine, Kerr apartments. All news of a social nature, including receptions, private entertainments, personal items, marriages, etc., will appear in this column. Telephone Miss Mildred Irvine.

Mrs. George Johnstone and Mrs. Arthur Lakes were charming hostesses recently at a series of teas in honor of Mrs. N. M. Cummins, who is a visitor in Nelson from San Francisco. The tea table, presided over by Mrs. W. M. Cunliffe and Mrs. Hugh W. Robertson, was most attractively arranged—pink carnations, narcissi and tulips, massed in a cut glass bowl being the centerpiece chosen. Mrs. Fred H. Graham and Mrs. D. O. Thomas cut the ices. Those who assisted in serving were Mrs. P. G. Morey, Mrs. Harold Lakes, Mrs. James O'Shea, Mrs. J. T. Andrews, Mrs. W. T. Fotheringham and Mrs. George Horstead. The invited guests included Mrs. N. M. Cummins, Mrs. C. R. Hamilton, Mrs. Leslie Crawford, Mrs. J. T. Andrews, Mrs. George Hunter, Mrs. W. S. King, Mrs. George G. MacAfee, Mrs. Archie Donaghy, Mrs. R. W. Hinton, Mrs. W. O. Miller, Miss Ann MacArthur, Mrs. Robert Thompson, Mrs. A. T. Noxon, Miss M. Leonard, Mrs. Hugh W. Robertson, Mrs. W. O. Rose, Mrs. William Rutherford, Mrs. H. R. Townsend, Mrs. W. Irvine, Mrs. C. B. Garland, Mrs. H. H. MacKenzie, Mrs. W. J. Meagher, Mrs. W. M. Walker, Mrs. Gilbert Anderson, Mrs. James O'Shea, Mrs. Harold Lakes, Mrs. William Waldie, Mrs. Alex Leith, Mrs. Edward Ferguson, Mrs. D. C. Fraser, Mrs. George Horstead, Mrs. J. S. Bunyan, Mrs. C. V. Gagnon, Mrs. F. H. Graham, Mrs. W. E. Wasson, Mrs. W. F. Vellacott, Mrs. P. G. Morey, Mrs. J. Fred Hume, Mrs. William Douche, Mrs. E. G. Smyth, Mrs. W. M. Cunliffe, Mrs. A. L. McCulloch, Mrs. Douglas Cummins, Mrs. Gilbert Hartin, Mrs. W. J. Sturgeon, Mrs. A. C. Bennett, Mrs. J. A. Gilker, Mrs. A. R. Wallace, Mrs. J. A. Gibson, Mrs. W. Bennett of Bonnington, Mrs. W. Rockliffe, Mrs. G. N. Douglas, Mrs. Brian T. O'Grady, Mrs. John Cartmel, Mrs. W. Fotheringham, Mrs. A. D. McLeod, Mrs. C. W. Appleyard, Mrs. E. C. Wragge, Mrs. F. C. Whitehouse, Mrs. E. G. Matthew, Miss M. Cameron, Mrs. W. J. Grove, Mrs. H. E. Appleyard, Mrs. David Kerr, Mrs. Starmer Smith, Mrs. C. A. Larson, Mrs. Guy Davis, Mrs. T. A. Gibson, Miss A. Cant, Mrs. G. F. Malcolm of Vancouver, Mrs. P. Bates, Mrs. MacIntosh, Mrs. G. Russell, Mrs. B. Grady, Mrs. D. McLeod, Mrs. C. D. Blackwood, *Mrs. B. McGregor, Mrs.* George Motion, Mrs. G. Melrose, Mrs. A. H. Gracey, Mrs. J. H. Bennett, Mrs. W. L. Affleck, Mrs. A. J. Dunnett, Mrs. J. Brodie, Mrs. John Gassner, Mrs. A. H. Green, Mrs. John Hamilton, Mrs. W. R. Jarvis, Mrs. C. F. Hunter, Mrs. Roy Hunter, Mrs. R. L. McBride, Mrs. R. A. Peebles, Mrs. W. B. *Steed, Mrs. D. O. Thomas,* Mrs. H. M. Whimster, Mrs. W. A. Thurman, Mrs. Roy Sharp, Mrs. Douglas Nagle, Mrs. James Johnstone, Mrs. W. R. Smythe, Mrs. M. F. Jenns of Victoria, Mrs. Worden of Trail.

• • •

Hon. Mrs. Arthur Scott-Lauder was a city shopper yesterday.

• • •

Mrs. H. Bourne of Appledale spent yesterday in town, shopping.

• • •

J. A. Addison and A. Addison of Castor, Alberta, are Nelson visitors this week.

• • •

Mr. and Mrs. E. J. Nichols of Procter spent Thursday in town.

• • •

Miss M. Leonard, L. K. Larsen, J. J. Malone, J. Blomberg, G. F. Motion, A. Tregillus and W. R. Thomson motored to Trail yesterday.

• • •

Mr. and Mrs. F. W. Conway left last evening on the Kettle Valley for the coast.

• • •

W. J. Sheppard, who has been a Nelson visitor, left last evening on the Kettle Valley for the coast.

• • •

N. D. Lawrence of Calgary is a visitor in the city.

• • •

Mr. and Mrs. J. P. MacFadden arrived yesterday by motor from New Denver to spend a few days in Nelson.

• • •

Rev. W. H. Vance, president of the Anglican Theological college in Vancouver, is in the city for a few days.

• • •

Mrs. I. G. Nelson is a patient in the Kootenay Lake General hospital.

• • •

C. H. Bowes, assistant general passenger agent for the Canadian Pacific railway, who has been a visitor in the city, left last evening for Vancouver.

• • •

W. J. McFadyen, P. T. Martin and A. J. Ross have arrived in the city by motor from Vancouver.

• • •

J. Fyfe of Slocan City spent yesterday in town.

• • •

A. T. Mitchell, who was a city visitor this week, returned yesterday to his home at Robson.

• • •

Rev. J. C. McKenzie, priest of the Church of Mary Immaculate, has returned from a visit to the coast.

• • •

L. H. Choquette and Leo McKinnon have returned from Vancouver, where they attended the convention of the Knights of Columbus.

• • •

Mr. and Mrs. W. Bennett of Bonnington spent yesterday in the city.

• • •

M. L. Bruce of Sandpoint, Idaho, is in Nelson for a few days.

• • •

Mr. and Mrs. D. P. Carlyle have arrived in the city from Lethbridge, by motor, and are spending a few days here before going on to the coast.

• • •

Mrs. H. H. Horne of Appledale was a city visitor yesterday, leaving last evening for a visit in Calgary.

• • •

Mrs. W. Winstanley of Crescent Valley, and her guest, Mrs. R. Benson, were city shoppers, Thursday.

• • •

Mrs. John Hamilton has returned from a visit to Mr. and Mrs. A. C. Fleming at Willow Point.

• • •

Jack Bates of San Diego, who has been the guest of Mr. and Mrs. Gradif, Latimer street, has left for Chicago.

• • •

Joseph Bradshaw was advised by wire, yesterday, that his son, Chester, was successful in his final examinations at the North Pacific Dental college, Portland, Ore.

• • •

Rev. Lennox Smith and Mrs. Smith, who have been the guests of Mr. and Mrs. C. R. Hamilton, Hoover street, leave this morning for Ottawa.

• • •

L. J. Edwards of Nakusp is visiting in the city.

• • •

Among the out-of-town shoppers yesterday was Mrs. R. C. Passmore, from Passmore.

• • •

A. Ling of Balfour spent yesterday in Nelson.

• • •

One of the Harrop visitors to town yesterday was A. R. Johnstone.

• • •

Mrs. M. Hendricks, who has been a Nelson visitor this week, leaves today for her home in Rossland.

• • •

Mrs. Douglas B. Holman, with her sons, Arthur and Michael, are visiting friends in Kaslo.

• • •

A quiet but very pretty wedding took place at 3 o'clock Wednesday afternoon at the home of Mr. and Mrs. Edward Groom, Slocan Park, when their eldest daughter, Mabel, became the bride of David P. Carlyle, son of Mrs. Carlyle of Lethbridge. The ceremony was performed by Rev. E. C. Turner of Nelson, under an arch of honeysuckle and apple blossoms. Given in marriage by her father, the bride was charmingly attired in crepe satin, balsam style, with matching pattern hat. She carried a bouquet of *bridal roses and maidenhair fern.* The bride's sister, Miss Milly Groom, was her only attendant, and Charles Sang of Cranbrook supported the groom. After the ceremony a reception was held, a buffet luncheon being served. The guests included old-time friends, among these, guests from Cranbrook, Lethbridge and Nelson. The happy couple *left amid showers of* confetti on a motor trip to Spokane, Seattle and Portland en route to Lethbridge, where they will reside. Mrs. Carlyle is a graduate of Kootenay Lake General hospital.

• • •

Mrs. E. H. Applewaite of Cedar Point spent yesterday shopping in town.

• • •

Thomas McNeish is a visitor from Slocan City.

• • •

Miss Patricia Ward of Lethbridge is spending some time in Nelson, the guest of Miss Marie Walker, Vernon street.

• • •

Mrs. Con Robinson was a Nelson shopper yesterday from Ymir.

• • •

D. D. Townsend left yesterday for Kaslo.

• • •

Creed Johnson motored to town from Bonnington, Thursday.

• • •

Vincent Hughes leaves today via Spokane for a visit to Vancouver and Victoria.

• • •

John McPhail has left for a visit at the coast.

• • •

A. G. Laugley, resident mining engineer from Revelstoke, is a visitor in the city.

• • •

Among the out-of-town visitors yesterday was E. Emilson of Ymir.

• • •

W. E. Raymer of Kelowna is in Nelson for a few days.

• • •

R. O. Oscarson of Erie spent yesterday in the city.

• • •

Mrs. J. L. Purdy was a city shopper yesterday from South Slocan.

• • •

Miss Mary Barclay of Vancouver is visiting her parents in Nelson.

• • •

Mrs. A. J. Dill returned last night from a trip to Spokane.

Fishermen Getting Good Hauls, Balfour

BALFOUR, B.C., May 19. — Quite a number of salmon have been caught and at any place where two or three men are gathered together one can see arms outstretched to full length to show skeptical friends the size of big ones which got away.

The apple trees are nearly in the "pink." This week will witness *many* growers applying the pink spray.

EDGEWOOD INSTITUTE PLANS BABY CLINIC

EDGEWOOD, B.C., May 19. — The monthly meeting of the women's institute was held at Mrs. Longbury's, Fire Valley. The president presided, and 13 members were present. The secretary reported very favorabl replies had been received regarding the rural mail delivery.

Mr. Cowell kindly offered the hotel *lounge for the baby clinic* to be held by Dr. Kelso this month, Mrs. Horton and Mrs. Kelso assisting.

Tea was served by Mrs. Longbery assisted by Mrs. L. J. Degans and Mrs. Shipmaker.

DIVORCE GRANTED, CRANBROOK COURT

CRANBROOK, B.C., May 19. — Only one civil case came before Mr. Justice Morrison in the supreme court sittings here this week, this being a Kimberley divorce action, Ivan Kiceluk, of that place, through the application of his solicitor, A. R. Lilly of Kimberley, was granted a decree of divorce from his wife, Justina, on the usual grounds, the corespondent not being named. The action was undefended by the respondent.

SOMETHING NEW IN LADIES'

Enamel Faced Metal Bags

Just the thing for summer wear. Priced from $6.00 to $9.00.

A. T. NOXON

Your Jeweler

Meagher's

611 Baker Street. Phone 200.

An Array of

SUMMER FABRICS

of Unusual Interest

Cool, dainty fabrics from which the loveliest wash dresses can be made, and at a cost so modest that the woman of modest means can have several dresses.

In no other season have summer fabrics been more attractive and diversified in color, design, and weave.

NOVELTY VOILES
65c TO $1.25 THE YARD

Printed or Beaded Voiles in a range of patterns, colors and designs. 38 inches wide, and exceptional value AT **65¢, 85¢** TO **$1.25** THE YARD.

PRINTED CREPES
$1.25 to $2.50 THE YARD

In all the new small patterns, as well as the larger designs. Every wanted color. This material is wonderfully soft and lends itself to the present style of dresses. 38 to 40 inches wide, and reasonably priced at **$1.25, $1.65, $2.00** TO **$2.50** THE YARD.

PRINTED CREPE DE CHENE
$2.75 TO $4.50 THE YARD

Mostly in dress lengths. These come in a pure Silk Crepe de Chene or Flat Crepe of splendid quality. The patterns are neat and smart, and the material will give wonderful wear. These make splendid summer dresses, and are splendid value at **$2.75, $3.50** TO **$4.50** THE YARD.

SLOCAN CITY NOTES

SLOCAN CITY, May 19.—A meeting of the Slocan Agricultural association was held in the City hall a few days ago to revise the prize list and other business dealing with the fair was brought before meeting. E. W. Kopeki of Appledale, president of the association, occupied the chair. E. W. Dawney and F. J. Powell of Perry's members of the association attended.

W. A. Blackbourne, who has been working at the Carnation Group, near Sandon during the winter months, arrived home Monday.

Mr. and Mrs. J. Turner spent the week-end here, the guests of Mrs. Turner's parents, Mr. and Mrs. J. D. Reid.

J. R. Swanson is erecting a substantial residence adjoining the Odd Fellows' hall, near the corner of Delaney avenue on Harold street. The stone foundation was built by E. Palmquist.

C. W. Tyler of the Nelson Business college, and Miss Hamson and Miss Churchill, members of the staff, and the Misses Vera and Jean Popoff, students of the college, were the week-end guests of Mr. and Mrs. K. Popoff.

Spend Your Week-End at THE

Invermere Hotel

INVERMERE, B.C..

New Management.

CHILD WELFARE IS DISCUSSED, ROBSON

ROBSON, B.C., May 19.—The May meeting of the Robson Women's Institute was held at Mrs. Foxlee's home and the topic for the day was "Child Welfare." Mrs. Ballard was convenor and read an interesting article on the "Development of Children's Day." There were also read two short articles, one on the work of the district nurses in the Kootenays and the other about the solarium. Mrs. Webster sang two solos. Refreshments were served.

Say Smokers

We are anxious to have you try our Special Mixture. Just come in and ask for a pipefull.

BUSH'S

"Let the Clark Kitchens Help You"

CLARK'S Pork and Beans

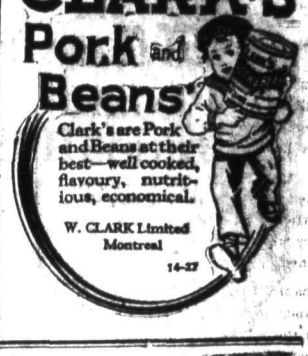

Clark's are Pork and Beans at their best—well cooked, flavoury, nutritious, economical.

W. CLARK Limited Montreal

14-27

Pure Food Products

For Picnic Baskets we have a full line of Cooked Meats–Cooked Ham, Roast Ham, Jellied Tongue, Corned Beef, Bologna and Weiners.

Sweet Mixed Mustard, Gherkins and Dill Pickles.

Good Roasts of Young Beef, Choice Veal, Pork and Lamb.

QUALITY—CLEANLINESS—SERVICE

P. Burns & Co., Ltd.

NELSON, B.C. — PHONE 88.

—Or—

WEST KOOTENAY BUTCHER CO.

PHONE 8

DELIVERY ANY PART OF CITY

THE UNDERSTANDING HEART

By PETER B. KYNE

CHAPTER LII

"And must I remain here?" Monica pleaded.

"Until I can return for you, dear. And yet," he added exultingly, "I'm almost selfish enough to be glad Jethroe will succeed in defeating you. I've been worried. I'm so poor and it seemed you were going to be so rich—"

"Hush, Tony darling. Don't be silly. If the money meant that I should be condemned to solitude and heartbreak and loneliness—if it meant that I should lose you, I would gladly give it away. You told me you loved me, Tony, didn't you?"

"Yes. And I do."

"And I replied that I loved you, too, didn't I?"

"I'd have perished if you had not."

"Well, that ends the argument. I can live in a tent with you, if need be, and be happy."

"Hurrah for our side! Well, we'll make a good fight together, honey, even if we should get whipped. By the way, I've thought up a good use to put the information I uncovered by using Uncle Charley's alleged will. Have you ever played dominoes, Monica?"

"Yes of course. I've played them with my father and Uncle Charley till the sight of a domino set irritates me even now."

"Well, you recall how an adroit player who starts the game with a good hand can block his opponent by playing his hand well—cutting him off at the corners by playing a series of one number, well knowing his opponent has no such corresponding number in his hand to offset the play.

"In that case, the opponent must draw from the boneyard for the corresponding number, and if he does not get it the good player wins the game and counts a number of points on his opponent's dead hand.

"Well, I'm going to send Henry Jethroe and the Hercules Hydraulic Mining company to the boneyard. With Honey Valley in my control I have him pinched off on one corner—and if I get control of that alleged widow of Uncle Charley's I'll pinch him off at the other corner."

"But how will you be able to control that terrible woman? She's a mercenary, heartless person. Uncle Charley often told me about her."

"More cheers! That information makes the pinching-off process much easier. I'll get that decent man, John Thurlow, to see her immediately, find out what Jethroe has offered her for her land in the event she secures title to it from the Canfield estate—and then offer her more. I'll play Thurlow and Jethroe to the point where one or the other will have to retire—and if Jethroe finds himself in the position of having to pay a huge price for the hill section and Bob Mason declines to sell Honey Valley—why, Jethroe will be the first to surrender."

"But that will not help us to get rich, Tony."

"No, but it will be a heap of satisfaction to our side. Once Jethroe is out of the running, Thurlow will retire, too, and leave the designing woman to twiddle her thumbs and curse the day she ever mixed up in high finance. The situation—the real situation—will then be explained to her; she will be thoroughly disgusted, probably financially embarrassed—and in the long run she will sell for whatever she can get out of it.

"Then you, Mason, Thurlow and, I will form a mining corporation, Thurlow will finance it—and we'll gamble with that property ourselves. Thurlow will play the game with us because he will know we are on his side and that we control Honey Valley. I tell you, Monica, without Honey Valley in which to impound the debris the giants will wash down from that hill section, that land isn't worth five dollars an acre!"

"Oh, Tony, you're so wonderful!" Monica assured him wonderfully.

"I'm not so wonderful that I count my chickens before they are hatched," he warned the girl. "All we can do is fight with all the weapons at our command and take the blows standing."

"I think you love a fight, Tony."

"I love a fight for you," he reminded her. "Adios, mi vida, mi corazon. Tomorrow is always another day. Don't worry. Let Jethroe do that."

* * *

Only one who has known the sweets of self-sacrifice could have realized the light-heartedness with which Anthony Garland presented in person to Chief Ranger Casey his resignation from the service. Casey received it with poor grace.

"What's wrong Garland?" he demanded. "Don't you like the San Dimas? You spent two years in the Cocopah—and a station in the San Dimas is much to be preferred to the Cocopah."

"I had to stay two years in thhe Cocopah. I had a messy pair of lungs."

"Well, you may have them again and be forced back into the open-air life once more. By resigning now you will lose your seniority and have to start at the bottom again."

"I've considered that aspect of the case, too," Garland replied seriously. "However, once a man has made up his mind to burn his bridges behind him, he should never look to the rear. His fate lies before him and in that direction he should face."

"I don't like to lose you, Garland. I dislike very much to indorse my approval on this resignation." Casey paused, pen uplifted, and bent a shrewd glance upon his subordinate. "Has Monica Dale got anything to do with this resignation, Garland?"

The ranger nodded. "I thought so," Casey continued. "You're the third ranger who has found the Tantrum Meadows station an uncomfortable billet because of that girl. I should have warned you not to fall in love with her—that she looks higher than a forest-ranger." He appended his indorsement. "I dare say it is embarrassing to have to meet or even talk over the telephone to a girl who has refused one."

"Why don't you withdraw this resignation and apply for a transfer? I'll shift you to the June-bug station if you care to go and transfer the June-bug ranger to Tantrum. He's thoroughly married and girl-proof."

"Some men run when they're licked," Garland replied with a quiet smile. "The Garland tribe dies but never surrenders." He mounted his horse and, leaving the chief ranger to stare after him incredulously, rode back to his station. Within two weeks his resignation was accepted and a new ranger came to relieve him at Tantrum.

After sending his few effects to headquarters in the Forest Service motor-truck he mounted his horse and rode up to Bogus. When Monica ran out to greet him he leaned down from his horse and drew her up to him for a kiss and a caress.

"Well, my dear," he announced, "I'm Anthony Garland, attorney-at-law, again, with my office under my hat, and I've come to my first new client with a demand for a retainer. I want a hundred dollars."

"Give you a check," Monica replied gaily, and forthwith wrote him one.

"I think that amount of ammunition will do me nicely," he informed her.

"Heard anything new about our case, Tony?"

"Of course. I wrote Judge Kenly and told him I'd like to have it set for trial at the earliest possible moment and assured him it would be a favor to Bob Mason and you. Consequently, we go to trial tomorrow morning."

"Which trial? Bob's new trial or the trial to establish the authenticity of Uncle Charley's will?"

"Bob's trial of course."

"But I thought the supreme court must first grant permission for a new trial?"

"Oh, no. This trial is unofficial. Bentley and I decided not to bother the deliberate gentlemen of the supreme court. They're always about two years behind on current business and we can't have Bob waiting in San Quentin until they get leisurely around to his case. So we're going to make a short-cut. If that plan fails we will proceed in the regular channels. It's Bentley's idea, as I believe I told you once before."

Monica's fine eyes flashed admiringly. "I wish I hadn't been so mean to the sheriff," she repented.

"Oh, Bentley's a most understanding and forgiving old hunks." He looked at his watch. "Monica, darling, I'd like to stay to dinner but I haven't time. I've got to ride fifty miles in the next 10 hours and be on the job at the court-house at 9 o'clock tomorrow morning."

(To Be Continued.)

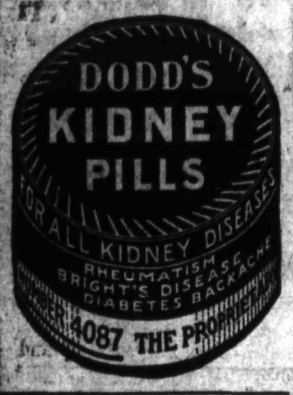

YOU POOR KID, WHY ARE YOU SO SKINNY?

Don't your Mother know that Cod Liver Extract will put pounds of good, healthy flesh on your bones in just a few weeks?

Tell her every druggist has it in sugar-coated tablet form now so that in just a few weeks she can help you get back your appetite—make your body stronger—your feet nimble and your mind keener.

Tell her if they don't help greatly in 30 days she can get her money back.

Tell her that McCoy's Cod Liver Extract tablets are chock-full of vitalizing vitamines and are the greatest flesh producers and health builders she can find.

One sickly thin kid aged 9, gained 12 pounds in 7 months.

She must ask City Drug & Book Co., or any good druggist for McCoy's Cod Liver Extract Tablets—60 tablets—60 cents—as pleasant to take as candy.

WOMAN GUILTY KILLING MAN

Jury Fixes Penalty of Death After Three Hours' Discussion

CHICAGO, May 19.—Mrs. Catherine Cassler, 35-year-old mother of Crown Point, Ind., today was found giulty of murdering William Lindstrom, a cabinet maker, by a jury which fixed her penalty at death after deliberating only three and one-half hours.

"I hope all the wives of the jurors die," was the hysterical comment of the woman slayer as she was led back to her cell.

Mrs. William Fraser and Loren Patrick confessed to participation in the slaying, and testified against Mrs. Cassler. Today's verdict leads to a possibility that both also may be sentenced to death on the gallows, although Mrs. Fraser said during the trial that she hoped to escape the death penalty by turning state's evidence.

Lindstrom, with whom Mrs. Fraser said she had been living, was beaten to death here last December. Patrick said he killed Lindstrom to satisfy Mrs. Cassler, who he said induced him to enter into the conspiracy because she paid a fine assessed against him for violating the prohibition law.

Colonies Must Aid if Empire Airways Plan Is to Succeed

LONDON, May 19.—"If we are to succeed in the attempt to build an Empire airways and eliminate the time and distance now separating us, we need the help of the colonies and dependencies as much as the co-operation of the dominions," said Sir Samuel Hoare, air minister, addressing the governors of colonies and mandated territories, who are conferring here. The conference devoted today to a discussion of how the colonies could develop civil aviation.

Sir Samuel suggested that costs of civil aviation might be lessened by using the airplanes for many kinds of work. He admitted that substantial subsidies for regular air services were still needed. He suggested that the conference investigate in London the possibility of airplanes, not only for transport, but also in connection with survey work; spraying of insecticides; bringing doctors and teachers within reach of scattered families and providing sport.

Air training meant light airplane clubs, Sir Samuel said, and he paid a tribute to the achievements of the Straits Settlements government in the development of these. He mentioned that only yesterday it had been suggested that the airplane would prove a quick and economical means of locating oyster beds and pearl fisheries in Ceylon.

Sir Samuel also suggested to the delegates that they consider the urgent need of providing and maintaining landing grounds; and pointed out the need for adequate systems of weather reports and wireless.

Principal Vance After Students, Anglican College

Rev. W. H. Vance, D.D., principal of the Anglican theological college at Vancouver, was in Nelson yesterday on one of his periodical visits to keep in touch with possible students.

He described the turning of the first sod of the Anglican theological college building at Point Grey, by Lord Willingdon, governor-general, on April 13, and the accompanying exercises, as an intensely impressive event.

Principal Vance leaves for Cranbrook this morning.

TOWN ORDERED EVACUATED AS FLOOD ADVANCES

Refugee Camps Crowded; Some Cling to Homes; Boats Rescue People

NEW ORLEANS, May 19.—The extent of the flood waters sweeping down the Atchafalaya basin to the Gulf of Mexico was deemed so great tonight that the weather bureau at New Orleans issued a warning to the inhabitants of St. Martinsville that the lake would probably enter the town between May 25 and 30. St. Martinsville had been regarded as safe from the flood.

Already the flood had spread far down the valley from the crevasses, which are between 130 and 170 miles northwest of New Orleans and on the opposite side of the Mississippi. The spread had carried backwater into Iberville parish, Port Barre, Cortableau and a dozen smaller towns in Avoyelles and St. Landry parishes already had disappeared and the sweep was carrying the flood southward into St. Martins parish.

Thousands already had evacuated their homes, but many clung to their little farms until the water drove them from fields where they had been working. Refuge camps were crowded, while motor boats, trucks and special trains continued their work of rescue.

Labor Council May Stop Publication of the Jubilee Booklet

VANCOUVER, May 19.—On the grounds that the contract for publication of the official booklet for the Canada jubilee celebration should not have been allowed by the Civic committee, without calling for tenders, the Trades and Labour council is considering application for an injunction to cancel the contract. The job was given a non-union firm.

Ten Years Ago

(From the Daily News May 20, 1917)

The committee in charge of the mining convention expressed great satisfaction at the manner in which the Canadian Pacific Steamship and rail service handled the transportation arrangements.

* * *

Capt. B. H. Olson, Balfour military sanitarium, acknowledges with thanks the receipt of a box of magazines from Mrs. Wheeler, Ainsworth.

* * *

The sum of $257.88 was raised by workers in the interests of the Salvation Army rest hut tag day on Friday. There were 46 "taggers" and 3000 tags were sold.

WISH SPEED ISSUE

GENEVA, May 19.—The 45th session of the council of the League of Nations which has been convoked for June 13 is expected to hasten the work of the preparatory disarmament commission and to urge agreements on the unsettled issues so that a general disarmament conference may be speeded up.

The long-distance telephone will help you to get things done.

B. C. TELEPHONE CO.

HERE is the modern "Barefoot Boy"—equipped with Fleet Foot Shoes. They give that same foot joy, that same buoyant tread—but they give protection too.

In the interests of comfort, and of strong, sound feet, children should wear Fleet Foot. These shoes allow little feet to function naturally, they give gentle support, and they are built with DOMINION thoroughness to withstand long, hard wear.

Mothers—It costs you no more to get Fleet Foot quality, Fleet Foot comfort and Fleet Foot extra wear. It is worth your trouble to see that the name "Fleet Foot" is on the shoes you buy.

"RUSTLER"
Men's, Boys' and Youths' sizes.
Re-ly-on Sole.

"BRUNO"
Men's, Boys' and Youths' sizes. Crepe Sole.

"MOTOR"
Men's, Boys', Youths', Women's, Misses' and Children's sizes. Balmorals and Oxfords. Crepe Sole.

FLEET FOOT

Fleet Foot is a registered trade mark stamped only on genuine Fleet Foot Shoes.

DOMINION RUBBER COMPANY, LIMITED

PROPOSED GOVERNMENT STRUCTURE, TORONTO

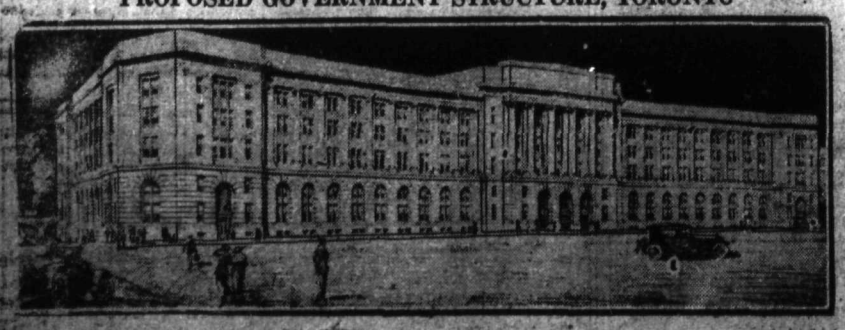

The decision of the federal government to erect a three million dollar structure in Ottawa has been followed by a revival of the project to put up a federal building in Toronto, in which will be housed the customs and excise branches and other branches of federal departments. An architect's drawing of the proposed structure is shown above. The building will be erected on the property already owned by the Dominion. It is expected that when the estimates for public works come down at the next session of parliament money will be provided for an immediate start on the new building.

FRENCH GOLFER WINS BRITISH WOMEN'S TITLE

Beats Miss Pearson 5 and 4; First Foreigner to Lift Title

NEWCASTLE COUNTY, DOWN, May 19.—Mlle. Simone Thion De La Chaume, 19-year-old French golfer, today captured the British women's open golf championship by a 5 to 4 victory over Miss Dorothy Pearson of Tunbridge Wells, Kent, England.

Mlle. De La Chaume is the first foreigner ever to take the trophy out of Great Britain.

Today's 36-hole final match was a great fight. The two girls, both still in their 'teens, waged a steady battle over the County Down fairway. Mlle. De La Chaume laid the foundation for her victory with a five hole lead during the first round this morning, but the young Briton came back and regained four holes in the afternoon. But the odds were too great and the French girl won.

Mlle. De La Chaume played an excellent game throughout the tournament.

SIR HARRY WILL BE UNABLE TO RACE

TORONTO, May 19.—The Seagram stables' Sir Harry, famous thoroughbred race horse, will be unable to race at the coming spring meet of the Ontario Jockey Club here, as a result of contracting pneumonia. Sir Harry is reported this afternoon as responding favorably to treatment.

anywhere
—anytime
Martell's
Brandy
is always fine

This advertisement is not published or displayed by the Liquor Control Board or by the Government of British Columbia.

Get Rid of Your Gloom

A GAME of billiards played with our modern Brunswick equipment in the congenial surroundings of our recreation rooms will effectively vanish your blues. Bring the boys, they'll enjoy a game here!

THE SEMAPHORE

billiards

A Gentleman's Game

Lessons
—IN
TENNIS

By Capt. Innes-Taylor, one of the greatest of players.

BEGINS IN

The Daily News

MONDAY NEXT, MAY 23

SPORTS

Maloney and Sharkey Are Evenly Matched

HOW FIGHTERS COMPARE

Maloney		Sharkey
24	Age	24
203	Weight	190
5 ft. 11¾ in.	Height	6 feet
41 in.	Chest (normal)	44½ in.
38 in.	Waist	33½ in.
8½ in.	Wrist	8 in.
15¼ in.	Biceps	15 in.
9½ in.	Ankle	9½ in.
72 in.	Reach	72 in.
11¾ in.	Forearm	13 in.
20¾ in.	Thigh	21 in.
15¾ in.	Calf	17 in.
16¾ in.	Neck	16 in.

GEHRIG DRIVES IN NINTH HOMER; YANKS VICTORS

Thurston Pitches Senators to 3-0 Win; Williams' Homer Wins Game for Sox

NEW YORK, May 19.—New York won the first game of the series from the Indians at Cleveland today 4 to 3. Relief Pitcher Moore won his own game by working a squeeze play in the ninth inning, scoring Dugan from third base with a well placed sacrifice hit to Burns. Shocker was driven from the box in the second inning after Cleveland had tied the score. Gehris hit his ninth homer of the season in the first inning with one on base.

Hollis Thurston pitched Washington a 3-0 victory over the Tigers at Detroit. Because he was effective with men on bases, Thurston becomes the first pitcher to shut out the Tigers this season. Topsy Rigney, a former Tiger, now playing shortstop for the Senators, drove in two of the Washington runs and scored the other himself.

Tommy Thomas registered his sixth victory of the season today when he bested Lefty Grove, Connie Mack's star southpaw, in a pitching duel, which the White Sox won from the Athletics 3 to 0. Ty Cobb, in hitting safely on his first trip to the plate, ran his string of consecutive games in which he has made one or more hits to 19.

Ken William's homer in the tenth gave the Browns a victory over the Boston Red Sox at St. Louis to five, and the Browns went into a tie with Philadelphia for third place. "Bing" Miller, who yesterday boosted his season batting average to .446, went hitless in four times at bat.

Jinx Has Funny Way of Acting

By AL DEMAREE
(Former Pitcher New York Giants.)

In the matter of injuries on the ball field some ball players seem to have a jinx hovering over them continually while others seem to have a charmed life.

The late Frank Chance, first baseman and manager of the Chicago Cubs and New York Yankees, could not get out of the way of a fast ball pitched at his head. Fascinated, he was powerless to dodge and he was "beaned" no less than 34 times, the hearing of one ear being destroyed by the blows.

Some catchers are continually getting their fingers in the way of foul tips which bruise and split their hands, often needing several stitches and taking weeks to heal, while others catch for months and even years, unscathed.

Many players play for years without injury, while others are seriously hurt in grotesque and almost ridiculous ways.

Ross Youngs, Giant right fielder, broke Second Baseman Bert Niehoff's leg with his head in making a diving catch a few years ago.

Manager Joe McCarthy, of the Chicago Cubs, told me the other day of a batter's being "beaned" and knocked out by the same ball he had fouled into the stand. A fan caught it and threw it out, hitting the batter on the head.

"Big Jim" Elliott of the Brooklyn Robins is the heavyweight champion of the major leagues. He is 6 feet 3 inches tall and weighs 235 pounds. Elliott hails from Seattle, of the Pacific Coast league.

MALONEY BOUT WITH SHARKEY IS POSTPONED

Weatherman Scores Only Kayo; Will Battle Tonight Instead

NEW YORK, May 19.—For the second time in 20 years of fight promoting the proverbial "weather luck" that had followed the trail of. Tex. Rickard. deserted .him today.

A steady, driving rain, setting in early in the day, forced the promoter to postpone until tomorrow night the all-Boston heavyweight elimination "semi-final" betwen Jimmy Maloney and Jack Sharkey at the Yankee Stadium.

The outcome of the 15-round fray will determine an opponent for Jack sDmpsey in the former heavyweight champion's scheduled comeback here in August.

Postponement of the match, generally disagreeable to the fighters themselves, held out for Rickard the prospect of an even larger gate than he had expected. With another day added for advance seat sale, already to the $175,000 mark, Rickard anticipated that the total receipts would exceed this original estimate of $300,000. Of that amount the fighters will share approximately $150,000.

Sharkey was caught in the midst of a "drying out" session, designed to pull his weight down from 192 to 188 pounds and increase his speed, while leaving him on fighting edge.

Maloney was expected to add a notch or two to the 204 pounds he intended to carry into the ring tonight. The odds are even money.

JUVENILE LEAGUE LEADERS TO MEET

The Orioles and the Thistles, respectively in first and second place in the Juvenile Soccer league, will meet the the Recreation grounds at 4:30 this afternoon.

The teams will probably be:

Orioles—A. Jeffrey, goal J. Vigneux and J. Woods, backs; J. Burns, B. Burns and J. Bell, halves; W. Kitto, H. Stirzaker, J. Bates, J. Smith and F. Dickens, forwards; F. Becker and P. Baskin, reserves.

Thistles—L. McEachern, goal; A. McLean and C. Ramsay, backs; M. Condon, C. McLean and B. Bingaman, halves; J. Dolphin, P. Saare, L. Stewart, A. McInnes and D. Bush, forwards.

TILSTON-CHABOT BOUT POSTPONED

MONTREAL, May 19.—Announcement was made tonight by Promoter Arkans Vincent that the final of the Canadian lightweight tournament between Freddy Tilston of Winnipeg and George Chabot of Montreal had been cancelled. The reason given for the abandonment was that Chabot would be unable to box due to a cut over his eye suffered when his head collided with Syd Conn's in the semi-final Wednesday night. The final bout had been scheduled for Wednesday of next week.

American League Results

AMERICAN LEAGUE STANDING

	Won	Lost	Pct.
New York	21	8	.724
Chicago	18	13	.581
Philadelphia	15	15	.500
St. Louis	14	14	.500
Detroit	13	15	.464
Washington	13	15	.464
Cleveland	12	16	.429
Boston	9	19	.321

	R.	H.	E.
New York	4	8	0
Cleveland	3	9	2

Batteries—Shocker, Moore and Collins; Buckeye and Sewell.

	R.	H.	E.
Washington	3	5	2
Detroit	0	6	0

Batteries—Thurston and Ruel; Carroll and Skead.

	R.	H.	E.
Boston	5	7	2
St. Louis	6	14	1

Batteries—Welzer and Offman; Wingard and O'Neill.

	R.	H.	E.
Philadelphia	0	5	2
Chicago	3	7	0

Batteries—Grove, Gray and Cochrane; Thomas and McCurdy.

National League Results

NATIONAL LEAGUE STANDING

	W.	L.	Pct.
New York	19	10	.655
Chicago	15	11	.577
Pittsburgh	14	11	.560
St. Louis	15	12	.556
Philadelphia	13	11	.542
Brooklyn	13	17	.433
Boston	10	14	.417
Cincinnati	7	20	.250

All games postponed, rain.

Pacific Coast League

Oakland 3, Sacramento 0.
Hollywood 5, San Francisco 7.
Missions 1, Los Angeles 3.
Portland-Seattle, rain.

INTERNATIONAL LEAGUE

Reading 1-1; Baltimore 6-2.
Toronto 3, Buffalo 6.
Rochester 4, Syracuse 7.
Jersey City-Newark, postponed, rain.

PILES ARE BEING DRIVEN ON SITE VENEER WORKS

Spur Track Is Graded and the Steel Laying Starts Today

HANNA IN LARDEAU GETTING OUT LOGS

Factory to Be Built by July 7; May Be Operating September 1

Piles are being driven on the factory site of the British Columbia Veneer Works, the spur track is being constructed, and cottonwood logs are being cut for eventual conversion into plywood.

T. H. Waters & Co., who received the contract for the factory building, sublet the driving of the piles on which the factory, and the machinery, is to stand, to H. Perry Leake, of Balfour, who is using Captain Fred Cogle's piledriver.

Start Factory Soon

At as early a date as possible, the contractors will start construction of the factory itself, which must be finished within 60 days from May 9.

Manager George Dvorjetz has had the grade for the spur track altered to the desired level, and the C. P. R. will start today to lay new steel rails.

Up in Lardeau, L. Hanna, of Nelson, has crews at work getting out cottonwood logs, the first lot of which will be rafted down to Nelson in June, it is expected.

All the machinery for the plant has been ordered, and if no hitch occurs anywhere, Manager Dvorjetz says the plant may be ready to operate by September 1.

Compensation Board Members Are Here

E. S. H. Winn, chairman, Dr. H. J. Clark and Dr. John Ney, medical officers, and R. B. Fulton, secretary, of the workmen's compensation board, are registered at the Hume.

They arrived in Nelson last night, and it is understood they may go to Trail today.

Rev. Mr. Braden Elected President United Church Meet at Vancouver

VANCOUVER, May 19. — Rev. E. M. Braden, chairman of the Vancouver presbytery, was elected president of the United church conference for British Columbia at the session today.

Mr. Braden, one of the best-known divines in Canada, has been a resident of British Columbia for 40 years. He received his education in Columbia college, New Westminster. For several years he was pastor of Kelowna United church.

Engineer Sues an Alderman for Libel

VANCOUVER, May 19. — Alleging libel in a statement of Reeve Morden of West Vancouver, that thousands of dollars have been wasted in his department, James Duncan, engineer of that municipality, today entered suit for unstated damages.

Says Recommended That Theatres Be Closed But No Action Was Taken

MONTREAL, May 19. — That he had recommended that several theaters be closed as dangerous to public safety in the last two years, but no action was taken by the authorities, was the statement made by James McIsaac, superintendent of the fire prevention bureau here, when he testified today before the commission investigating the Laurier Palace disaster, in which 77 children lost their lives recently.

BIG LAKE GRAIN TIEUP

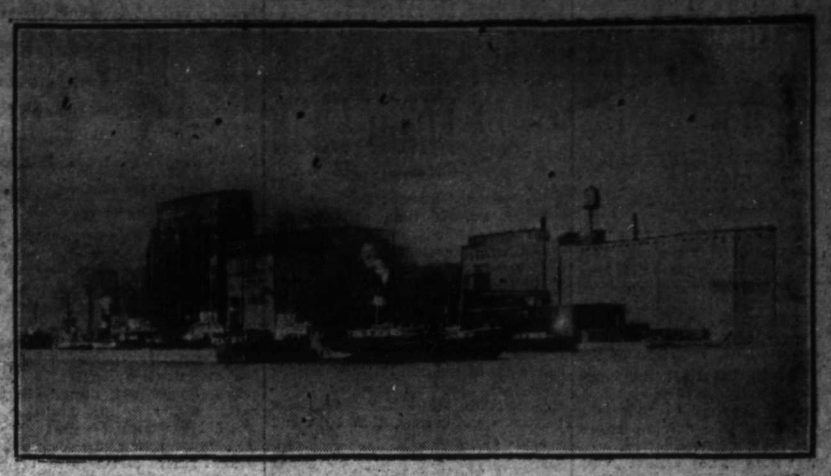

Congestion at the Port Colborne, Ont., grain elevators has caused such a tie-up of freight steamers in the harbor that the Canada Steamship lines are paying off all the crews on vessels lying there loaded. The above view illustrates the situation prevailing at the port; which has its primary cause in a grain tie-up at Montreal. Millions of bushels of grain have as a result been diverted to Buffalo.

SICKLE FAVORITE TO WIN THE DERBY

Callboy Is Next; Epsom Downs Race Will Be Run June First

LONDON, May 19.—Sickle and Callboy, who for days have stood ground as favorites to win the Derby, to be run at Epsom Downs on June 1, were separated in the betting today, when the former was made a slight favorite over Callboy.

The call over of betting odds resulted as follows:

Sickle 95 to 20 against; Callboy 5 to 1; Adams Apple 13 to 2; Hot Night 9 to 1; Money Maker, fourth hand, 100 to 6; Apple Cross 20 to 1; Mon Talisman, Shiam More, Kincardine, Vanoc, Lone Knights 25 to 1.

Car Labeled Pulpwood Is Pretty Wet; Was Well Filled With Canadian Ale

ROCHESTER, N.Y., May 19.—Customs agents today made the third seizure of freight cars containing Canadian ale in two days, when they confiscated a car on the ferry arriving here from Coburg, Ont., billed as "pulp wood," but carrying also 7200 bottles of ale packed in 100 barrels.

AMERICAN ASSOCIATION

Louisville 5, Toledo 6.
Milwaukee 6, Minneapolis 3.
St. Paul 7, Kansas City 6.
Columbus at Indianapolis, postponed, stands damaged by storm last night.

Baron Byng Forgot His Proper Uniform, Misses the Banquet

VANCOUVER, May 19.—In a special cable from London the Province says: Canadian ex-service men will be tickled to learn that their former leader, Baron Byng, always a strict disciplinarian, found himself on Monday barred from the banquet to President Doumergue of France, because of improper military dress. He overlooked the fact that it was a full dress banquet and appeared in civies, rather than full scarlet and gold. A court official informed him of the error. As his uniform was 60 miles away he was forced to stay away from the function while Lady Byng attended.

HOPE, May 19.—The Fraser river rose eight inches yesterday. The weather here is cold and stormy. There was fresh snow on the mountains last night.

QUESNEL, May 19.—The Fraser is up three inches here today. The weather is cloudy and cool with rain.

Mary K. Browne has been barred as an amateur golfer because of professional tennis playing.

Andre Bournisien, a French canoeist, will make a 7500-mile trip over South American rivers.

JOHN ROBERTSON'S SCOTCH $4.50

This advertisement is not published or displayed by the Liquor Control Board or by the Government of British Columbia

CANADIAN PACIFIC

$2.85

Nelson - Kaslo and Return

SPECIAL TRIP

S.S. KUSKANOOK

Tuesday, May 24th

Leave Nelson 8:30 a.m. Leave Kaslo 6:30 p.m.

WITH NELSON CITY BAND

Tickets also good to return on regular steamer from Kaslo following morning.

Calls made at any recognized landing on route to land or pick up passengers, if flagged.

J. S. CARTER, Dist. Passr. Agent, Nelson.

Effective May, 15
REDUCED RETURN RATES

Vancouver	Victoria	Seattle
$33.05	$37.35	$41.75

Via Kettle Valley Route in each direction. Limit, October 31 for return.

CIRCULAR TOURS

$39.20	$37.60	$44.40
Nelson Arrow Lakes Vancouver Victoria Seattle Spokane Nelson	Nelson Kootenay Landing Spokane Seattle Victoria or Vancouver Kettle Valley Ry. To Nelson	Nelson K. V. Ry. to Penticton Okanagan Lake Vernon, Vancouver Spokane, Nelson Via Kootenay Lake
Good going via Vancouver, returning through Spokane, or the reverse.	Good going via Vancouver, returning through Spokane, or the reverse.	Good going via Vancouver, returning through Spokane, or the reverse.
As above, except via Portland, Ore., between Seattle, Spokane.	As above, except via Portland, Ore., between Seattle, Spokane.	As above, except via Portland, Ore., between Seattle, Spokane.
$46.20	$44.60	$51.40

Circular Tours available from any point on the Circle. Sold Daily till September 30. Return till October 31. Good for stop-over at pleasure within limit. Fares quoted through Arrow, Okanagan or Windermere Lakes, Calgary, Banff, Lake Louise. Ask any agent for details, or write

J. S. CARTER, District Passenger Agent,
NELSON, B. C.

~in pocket pack of 5 and 10

Canada's leading 10¢ cigar

KELLY LOVED RAYMOND'S WIFE

Admits It on Stand; Defence Rests Case in Hollywood Trial

LOS ANGELES, May 19.—Paul Kelly, film actor, completed his testimony in his murder trial here today with a brief appearance on the stand, during which he admitted that Ray Raymond, the musical comedy actor whom he is charged with having beaten fatally, had ordered him from the Raymond home last winter.

The case is expected to go to the jury tomorrow. The defence rested following Kelly's examination.

Kelly, whose love affairs with Dorothy Mackaye, actress-widow of Raymond, precipitated a fist fight with Raymond, said it was only about six weeks after he met the actress that her husband ordered him from the Raymond home. He said he had returned to Raymond's home and requested the actor not to talk about the affair as he (Kelly) had just come to Hollywood and was trying to get ahead. Kelly said Raymond answered that he was sorry he had spoken and that it was a burst of temper.

Kelly identified telegrams and a love letter addressed to him by Miss Mackaye, which had been put in evidence by the state as showing his passionate love for her.

SHEIK' BANDITS PLEAD GUILTY

Winnipeg Youths Have Ten Robberies Tacked Onto Them

WINNIPEG, May 19.—Hanlon Dubuis and six members of his "sheik" bandit gang, rounded up in a police raid of local rooming houses Monday, appeared in court today, listened to a list of crimes charged against them, and entered pleas of guilty to several.

After the pleas had been entered, they were remanded for a week.

"I want to be remanded to the provincial jail," said Dubuis, alleged leader of the gang.

The other members of the gang expressed no preference and displayed little interest in the court proceedings.

Various drug store robberies are charged against the gang, and to 10 charges the bandits entered pleas of guilty. Loot obtained in the robberies ranged from gramaphone records to 36 bottles of liquor.

Well dressed in the latest sheik styles, the bandits, several of whom have served prison sentences, are all young men. Dubuis is only 28 years of age.

Between crimes the men had been keen readers of detective stories, judging from the books found in their rooms, while one had a book on "The Perfect Robbery."

Customs Commission Will Hold Closed Sittings in Ontario

TORONTO, May 19.—The process of closing up the Ontario sittings of the royal customs commission will begin here tomorrow morning. It is anticipated that the commission will sit here at least two days.

The sitting, which opens here tomorrow, are of great importance, because of findings and recommendations which counsel will ask the commission to make, based on evidence taken during the Ontario sittings. In accordance with any commercial smuggling which could be discovered, the commission looked carefully into the operations of breweries and distilleries throughout this part of Ontario.

Urges Chair in Home Economics Through Women's Institutes

CHILLIWACK, B.C., May 19. — Speaking at this afternoon's session of the Provincial Women's Institute conference, Mrs. James Muirhead of Vancouver gave an account of the progress of the campaign for a chair in home economics at the Univers'ty of British Columbia. Mrs. Muirhead expressed appreciation of the support already given this undertaking by the various branches of the women's institute, 24 districts having responded to the call for aid. She asked the individual institutes to make their objective $1000.

BETTING BILL IS READ SECOND TIME

LONDON, May 9.—Moving second reading in the house of lords of the reading in the house of lords tonight of the betting bill, which will remove the 74-year-old ban on ready money betting in offices, Lord Newton declared that street betting was more prevalent than ever, because the betting tax did not affect legal betting. The whole question was a sheer absurdity, he said.

Lord Newton believed that the only objection to the bill was the "nonconformist conscience which had stupid superstitions, such as the dangers of walking under a ladder, or getting married in May."

The government spokesman, the Earl of Plymouth, opposed the bill, because he thought it unwise to make such a fundamental change without a fuller experience of the betting tax (instituted last November). The government, however, would leave the measure to a free vote of the house.

Second reading was passed by 44 votes to 22.

LINDBERGH ALL READY TO TAKE AIR AT EARLY HOUR

(Continued from page one)

better takeoff than at Curtiss Field.

It was expected it would take 45 minutes to tow the plane.

Up Early

GARDEN CITY, N.Y., May 20. — Captain Charles A. Lindbergh got out of bed at 2:30 o'clock this morning and went to Curtiss Field, where his monoplane has been awaiting favorable weather for a flight to Paris. Reports were current that he would hop off at dawn.

Weather Is Wet

MINEOLA, N.Y., May 20.—Captain Charles A. Lindbergh arrived at Curtiss Field at 3 o'clock this morning, and immediately went to the hangar where his monoplane was waiting for the flight to Paris. The doors of the hangar were closed to all but his mechanics. Whether he would hop off this morning, as rumored, was not disclosed. It was raining. A muddy runway seemed to make a takeoff difficult.

As mechanics tinkered with the plane, Lindbergh studied weather maps. It was announced that the plane would carry 448 gallons of gasoline and would have a total weight of 5150 pounds.

"We can't take a chance on having the plane's wheels sink in the mud," said one of Lindbergh's party, "so, if it rains any more, 'Slim' (Lindbergh) can't get away now."

The Rain Stops

Hundreds of persons appeared out of the darkness, summoned by the likelihood that Lindbergh was about to start.

Spectators stood in the rain and waited at Roosevelt Field, where the start would be made, while as many, or more, crowded around the doors of the Curtiss Field hangar, two miles away.

The Nassau county constabulary was hurriedly summoned when Lindbergh asked for assistance.

The assumption was that Lindbergh, after taking on gasoline at Curtiss Field, would have his plane towed to Roosevelt Field, which is equipped with better takeoff facilities.

The lone flier remained in the hangar while the crowds wondered what was going on inside. Heavy rain had dwindled to a drizzle at 3:30 a.m. There was no fog here, but some was reported between New York and Newfoundland.

At 3:45 a.m., Lindbergh said he would not start if the rain continued.

A few minutes after this, the rain stopped.

HOUSE OF LORDS DISCUSSES MOVIES

LONDON, May 19.—Are the movies demoralizing? This is an old question, but it was a subject of discussion in no less an august assembly than the house of lords and an interesting debate was held thereon.

Lord Danesfort wanted the home office to take action, because, he said, while there were many films of high educational value, other films exercised a vicious' influence on the patrons of moving picture houses.

Lord Oliver, Labor peer, stoutly championed the movies. "I often attend them," he said, "as they are the only kind of dramatic entertainment I can afford.

"Continuing, Lord Oliver said: "Bad and indecent films would not attract the 20,000,000 people weekly who do attend the shows. Some films are tiresome because they are produced in the United States for simple audiences there."

The bishop of Southwark, who lives in the heart of his diocese which is densely populated and mostly squalid, declared himself on the side of Lord Oliver in the advocacy of moving pictures.

Lord Desborough said he did not believe that any action on the part of the home office in connection with moving pictures was necessary. No action was taken in the matter.

One-Time Parish Priest is Suing Doctor in Toronto

TORONTO, May 19.—Father James Minehan, one time parish priest of St. Patrick's church, Dixie, Okla., is suing Dr. N. H. Beemer, superintendent of the hospital at Mimico, for $25,000. In his claim Father Minehan states he was forcibly removed against his will from his residence and taken to hospital. Dr. Beemer, in a statement of defence, claims Father Minehan had been found insane and was brought to hospital by police. The case is proceeding.

SOVIET THREATENS TO WITHDRAW

Ask Recognition at Geneva; Compromise May Be Reached

GENEVA, May 19.—The leaders of the international economic conference are seeking ways and means to satisfy the Soviet demand for recognition, not of the worthiness of its regime but of the fact that the economistic system in Russia and that the Soviet regime can work with the capitalistic system.

The Soviet delegates had served notice earlier in the day that they would leave Geneva unless their demands were met by evening, but tonight they talked less brusquely of withdrawing. A genuine problem, however, remains to find a formula which will satisfy the followers of Lenine.

One view is that the western leaders might agree to the insertion of a clause in some resolution that the Russian system does differ from the economic regime existing in the remainder of the world, but that this fact does not prevent peaceful collaboration between Russia and the other countries.

Some of the western European delegates declared they were determined not to let themselves in on Bolshevik propaganda, which would give the Soviets a chance later to proclaim that the international economic conference had affixed the seal of its approval on communism.

President Theunis, in a statement to the press, said he would assume no leadership in a compromise effort.

CANADA'S BELLS CROSSING OCEAN

Fifty-three Bells of Carillon at Ottawa Will Be Landed at End of the Week

MONTREAL, May 19.—The famous bells which on July 1 will announce to a listening world that Canada is celebrating her 60th year of confederation, have left the foundry at Croydon, Havele, the port of London, are nearing the Dominion of Canada, and will be in Montreal this weekend. The ship which is bringing this mightly load, the Carillon that will boom from the majestic victory tower of the parliament buildings at Ottawa, is the Canadian Pacific S. S. Balfour.

The bells of the carillon are 53 in number and weigh 53 tons, the bourdon alone accounting for 10 tons, but with the framework and fittings the total weight of the consignment from Croyden's world famous foundry is as much as 75 tons.

Largest in World

When the bells are installed, the Canadian capitol will have the largest carillon in the world, and one which also is acclaimed as the most beautiful in tone and sonority.

Many applications for the position of carrilloneur have been received by the civil service commission at Ottawa, most of them coming from organists. It is pointed out that operating the keyboard of a carillon requires special qualifications possessed by few organists. The applications are to be considered by Professor J. W. Boarder, head of the Canadian College of Organists, and William Corham Rice, of the New York state civil service commission, who is a recognized authority on the subject. It is announced that on Dominion day the broadcasting of "The Carrillon of Ottawa" will be in the hands of the Dominion government which will "have the air," for Canada on that day, and it further understood that the bells will be effectively relayed so that their roundelay may be heard in any part of the British Empire, and throughout the world.

Mother Is Charged With the Murder of Four Minor Children

WINDSOR, Ont., May 19.—Mrs. Humma Thomas, 5-yearold, Fort City, mother, charged with the murder of her four minor children six weeks ago, was remanded by the Sandwich county jail today to await arraignment on May 27. A coroner's jury last night at Ford failed to fix the blame for the quadruple tragedy, declaring the children were slain "by some person unknown."

VANCOUVER, May 19. — A report that the church hall at Chilliwack was being used for dancing and cards is being investigated by New Westminster United Church presbytery.

CLASSIFIED ADVERTISING

Used Articles
Real Estate
Rooms
Board
To Rent
Boats and Automobiles

Help Wanted
Positions Wanted
Lost and Found
Live Stock
Machinery
Farm Produce
Timber and Mines

Classified Advertising Rates

Want and Classified Advertising — One and a half cents a word per insertion. If paid in advance, 6c per word per week, or 22½c per word per month. Transient ads accepted only on a cash-in-advance basis. Each initial, figure, dollar sign, etc., counts as one word. Minimum 25c. if charged 50c.

Marriages, Deaths and In Memoriam Cards—Three cents per word; 50c minimum.

Birth Notices—Free.

Local Reading Notices — Three cents per word each insertion. In blackface or machine capitals, 4c per word. Blackface capitals 5c a word. Twenty-five per cent discount if run daily without change of copy for one month or more. Where advertisement is set out in short lines the charge is 15c a line for Roman type, 20c for blackface and 25c for blackface capitals. Minimum 35c. if charged 50c.

Births

CARTER — To Mr. and Mrs. J. S. Carter, Kerr apartments, at the Kootenay Lake General Hospital, at 8:45 a.m., May 19, a son.

Male Help Wanted

WANTED — Youth to work on fruit farm. Able to milk. Apply C. G. Bowker, Mirror Lake, B.C. (8164)

DESIRED—A partner for the coal mining business in Alberta, willing to put into the business $2000.00. Reply Box 8082, Daily News. (8082)

WANTED—Machine drill men, contract work for Slocan City Job. O. D. Frith & Co., Nelson. (8134)

CLASSIFIED ads bring results quickly and economically. 1½c a word.

Female Help Wanted

WANTED—At once, competent housekeeper for family of two. Apply Box 8167, Daily News. (8167)

WANTED — Experienced maid. Mrs. H. H. Mackenzie, 504 Carbonate street. (8063)

WANTED — Competent stenographer and office assistant; salary $85.00 per month, with prospects for advancement; previous business experience essential. Box 8113, Daily News. (8113)

WANTED — Experienced waitress. Apply at The Grill. (8124)

Lost and Found

LOST—Pair of glasses. Please return to Widdowson's Assay Office. (8165)

STRAYED—One black mare, 1350 lbs., one bay gelding, 1100 lbs. Inform A. Burgess, Ymir. (8150)

Miscellaneous Wanted

WANTED—Baby carriage in good condition. Box No. 8154, Daily News. (8154)

WANTED — Second hand boy's or youth's bicycle, 18 or 20 inch. Must be in good condition. State price. Fred Cursons, Slocan Park, B.C. (8157)

CLASSIFIED ads bring results quickly and economically. 1½c a word

Country Property

FOR IMMEDIATE SALE—5-roomed house, facing Kootenay Lake, on Nelson-Balfour stage route — 8 miles from Nelson — spring water piped into house, over 2 acres of land—fenced—outbuilding for stock—rural mail delivery—suitable for poultry and small fruits. Write to A. Keevil, 420 Gorge Road, Victoria, B.C. (8156)

Miscellaneous for Sale

HOUSEHOLD FURNITURE FOR SALE—1124 Stanley. Apply 9:30 to 12:30; 3 to 6. (8139)

HOUSEHOLD FURNITURE FOR SALE—1419 Stanley street. Call after 6 p.m., or Phone 635L. (8163)

FOOD SAFES, $3.50 and $4.50, at Lawson's Factory. (8145)

FOR SALE—Good Wilton carpet. Apply 423 Observatory. (8152)

GENUINE AUSTRIAN SCYTHE — J. P. Morgan, Nelson. (7905)

PIPE AND FITTINGS, BARBED WIRE, ETC.
20,000 feet 1¼-inch Pipe, Special, 10c per foot. Full stock other sizes, also Fittings, at low prices. New Galvanized Barbed Wire, $4.00, Black, $3.00 per spool. Roofing Felt, 1-ply, $1.60, 2-ply, $2.00, 3-ply, $2.65 per roll. Extra heavy Mineralized Surface, 90 lbs., per roll, $3.00. Mixed Wire Nails, $2.00 per keg. Wire Rope, Canvas, Logging Supplies and all kinds of equipment.
B. C. JUNK CO.
135 Powell St. Vancouver, B.C. (7906)

BARRELS, KEGS AND EMPTY sacks —McDonald Jam Company, Nelson. (7907)

TELL your wants through The Daily News classified columns.

Fruit and Vegetables

FOR SALE — Hardy cabbage plants. Mrs. Becker, Vancouver street. (8169)

Live Stock for Sale

PURE BRED HOLSTEIN COW—Due to freshen June. Extra fine animal. Price $100. Also 10 pure Bred White Leghorn yearling hens, $1 each. John Gardner, Graham's Landing. (8158)

50 MORE YOUNG PIGS from pure-bred York sows, at $6.50 each. E. C. Grafes, at Dairy Ranch, Edgewood. (8131)

THREE YOUNG HORSES—A. Holt, Crawford Bay. (8119)

FOR SALE—Good, gentle family cow, Jersey, just freshened, heavy milker. Price $50.00 f.o.b. Procter. Apply Chas. Fox, Procter, B.C. (8128)

FOR SALE—Registered Oxford Down ram, aged four years. Fifteen dollars, f.o.b. Edgewood. H. Calcutt, Edgewood, B.C. (8127)

FOR SALE—Six teams good logging horses, also harness and other logging equipment. Continental Lumber & Pole Co., Ltd., Kitchener, B.C. (8135)

For Rent

OFFICE ROOMS FOR RENT in the K. W. C. Block. A. MacDonald & Co. (8104)

FOR RENT—For June, July and August, fully furnished, six-roomed house on Silica street, large sunroom, garage, fruit trees. Apply P.O. Box 1039. (8095)

Piano Tuning

EXPERT PIANO TUNER—L. Singleton. Phone 251. Mason & Risch. (7962)

Poultry and Eggs

FOR SALE — Barred Rock eggs, two dollars per fifteen, delivered. T. Roynon, Nelson. (7974)

Room and Board

ROOM AND BOARD—Home privileges. Apply Mrs. Connor, 911 Edgewood avenue, or Phone 650L. (8090)

Machinery for Sale

MINING MACHINERS — Marcy mills, Wilfley tables, Coppus blowers, pumps, Diesel engines, water wheels. Robert C. Sweatt, Ltd., 406 Hornby street, Vancouver. (7901)

City Property for Sale

715 SILICA STREET:
7-Room House, 4 Bedrooms, large sitting and dining room; fully modern.
A bargain for cash—$1700.00. Terms, $2100.00 and easy payments.

SILICA STREET:
A first class comfortable home in good condition. 3 Bedrooms, large sitting room, living room and den; fully modern. Stone foundation and garage.
For cash—$4,000.00. Terms $4,500.00. This house could not be re-built for less than $7,000.

CARBONATE STREET:
6-Room Bungalow; 2 bedrooms, living room and sitting room modern. 2 level lots. Part stone foundation and cellar. In good condition. A snap at $2,000.00, with terms.

Apply
R. W. DAWSON
Annable Block.
Phone 197 P. Box 733 (8069)

LOTS 3 AND 4, BLK. 4, HUME ADDITION, near Auto Camp, Nelson avenue; 4-room cottage. Needs some repairs. Sell cheap, or exchange South Vancouver property. Owner, M. E. Jones, 2521 Kingsway, South Vancouver. (8109)

For Sale or Rent

FOR SALE — One-story wooden building in good condition. Must be sold quickly. Apply Daily News. (8057)

To Let

TO LET — Housekeeping rooms, with garden. Apply Miss Manners, K.L.G. Hospital. (8099)

TO LET—At Boswell, cottage, in good condition, partly furnished, plenty work in district. T. Jacks, Boswell. (8142)

Nursery Products

FOR SALE—Hardy perennial plants, rock plants, rose bushes, flowering shrubs, rhubarb and asparagus roots, etc. W. Mawer, Hardy Plant Gardens, Nelson, B.C. (7970)

MAGOON STRAWBERRY PLANTS, delivered outside points, $7.50 thousand; local orders, $6.50; small lots, one cent per plant. Tomlinson, R.R. 1. (8101)

Bedding Plants

QUALITY GOODS

ASTERS, separate colors: white, purple, peach blossom, red, light blue, lavendar, and pink. Also Beveridges Quilled mixed; STOCKS white, crimson and blue; PHLOX; SNAPDRAGONS; NASTURTIUMS, tall and dwarf; NICOTINA (tobacco plant); SWEET ALYSSUM; DIANTHUS (Carnation small); CALENDULAS, 25c per dozen.

LOBELIA, dwarf and trailing; MARIGOLDS, French (dwarf); African (tall); AFRICAN DAISIES, yellow and hybrids; ZENNIAS CLARKIA; AGERTUM; ANNUAL CHRYSANTHEMUMS; GODETIA; Annual LARKSPUR or Delphinium; VERBENAS; SALPIGLOSUS, SCABIOSA, 30c. dozen.

PANSIES, 40c dozen.

SCHIZANTHUS (Butterfly flower); PETUNIAS, California Giants, mixed and Rosy Morn Pink; SALVIA, 50c dozen.

Dieners, Ruffled Monsters, Petunias, out of 2½-inch pots, 25c each.

SEEDLING DAHLIAS out of 2½-inch pots, single, double and Cactus, 15c each.

GERANIUMS, Red, Pink and White, 15c, 25c and 35c each.

VINCAS, 25c each.

TUBEROUS ROOTED BEGONIAS, 5-inch pots, double, single and frilled, red salmon, white, crimson, orange and yellow, 50c each. Suitable for boxes or bedding.

VEGETABLE PLANTS

Cabbage, Early Jersey Wakefield, 15c dozen, $1 per 100.

Cauliflower, Snowball, 20c dozen, $1.25 per 100.

Tomato Plants, Bonny Best, 40c dozen, $3 per 100. Out of 4-inch pots, $1 per dozen.

When remitting add postage or express charges.

If you need any perennial plants we can fill your order. Let us know your wants.

GRIZZELLE'S GREENHOUSES
NELSON, B.C. (8166)

Business Opportunities

RESTAURANT EQUIPMENT AND BALANCE OF STOCK; cheap for quick sale. Premises can be rented if desired. Club Cafe, Cranbrook. (8141)

FOR SALE—Established 1897, general store (post office in connection), stock, dwelling house 7 rooms, transfer business and motor boat service on Howser Lake; ranch 46 acres, 6 cleared, agricultural implements and tools, horse, wagon, sleighs, all as a going concern. Price six thousand dollars. Apply William Simpson, Howser, B.C. (7726)

BILLIARD ROOM IN KIMBERLEY, B.C. — Going concern. No opposition. Splendid business opportunity. Apply P.O. Box 485, Kimberley. (8100)

CLASSIFIED ads bring results quickly News classified columns.

Boats and Automobiles

WANTED—A GOOD ROWBOAT—Apply Box 8120, Daily News. (8120)

FOR SALE—7-passenger closed model Studebaker Big Six, in good mechanical order, and in every respect car has only been privately used. Apply Box 788, P.O., Nelson, B.C. (8114)

Farms-Ranches for Sale

RANCH AT TAGHUM — Comprising 37 1-3 acres, with all equipment; cheap; terms easy. Apply Thomas Powell, care Madden House, Nelson, B.C. (8096)

Furnished Rooms to Rent

FURNISHED HOUSEKEEPING ROOMS—Over Poole Drug. (8121)

FURNISHED TWO-ROOM SUITE — 507 Carbonate. (7988)

SUITE—Ashman's Apartments. (7903)

BUSINESS AND PROFESSIONAL DIRECTORY

Assayers

E. W. WIDDOWSON, Box A1108, Nelson, B.C. Standard western charges. (7910)

Accounting

CHARLES F. HUNTER—Auditor, MacDonald Jam Building, Box 1191, Nelson, B.C. (7911)

Spices, Extracts, Etc.

TRY RAWLEIGH'S PRODUCTS—Mail orders to Box 23, or Phone 374R2. (7912)

Transfer

WILLIAMS' TRANSFER — Baggage, Coal and Wood. Phone 196. (7913)

Wood Working Factory

LAWSON—Baker St. Carpenter and Joiner. Screens and Hardwood. (7914)

Insurance and Real Estate

E. W. DAWSON—Real Estate, Insurance, Rentals, Annable Blk. P.O. Box 733. Phone 197. (7915)

E. E. DILL—INSURANCE, FARM AND CITY PROPERTY, 508 Ward Street. (7916)

Chiropractors

DR. GRAY, GILMER BLK.—Phones: Off. 115, Res. 521Y. Hrs.: 10-12 and 2-5. Saturday, 9:30-12. (7917)

Florists

GRIZZELLE'S GREENHOUSES, Nelson. Cut flowers and floral designs. (7918)

WM. S. JOHNSON—Phone 342. Cut Flowers, Potted Plants and Floral Emblems. (7919)

Wholesale

A. MACDONALD & CO.—Wholesale Grocers and Provision Merchants, Importers of Teas, Coffees, Spices, Dried Fruits, Staple and Fancy Groceries, Nelson, B.C. (7920)

Engineers

A. R. GREEN CO.—CONTRACTORS Formerly Green Bros., Burden, Nelson. Civil and Mining Engineers B.C., Alberta and Dominion Land Surveyors (7921)

H. D. DAWSON—Land Surveyor, Mining and Civil Engineer, Kaslo, B.C. (7922)

Funeral Directors

D. J. ROBERTSON, F. D. D. & E. Sanitary Parlors and Real Motor Hearse. Phone 292 Day; Night 157L.
SERVICE (7923)

Standard Furniture Co. — Undertakers. Auto Hearse, up-to-date chapel. Best services. Prices reasonable. (7924)

Bringing Up Father

By George McManus

Markets

FIFTY ISSUES IN NEW PEAK PRICES

General Motors Crosses 200; American Smelting Soars Seven Points

NEW YORK, May 19. — Violent advances in high-priced industrial and railroad shares overshadowed all other developments in today's irregular stock market. In all, more than 50 issued touched new peaks.

General Motors crossed 200, but settled back to 198½ for a small fractional loss. Baldwin touched a new top at 216¾, broke to 209½, and then rallied to 212¾, off 1¾. American Smelting soared nearly 7 points, to 159, the highest price since 1906, and closed at the top.

Among the industrials to reach new highs were American Express, American Brake Shoe & Foundry, American Tobacco, American Sugar Refining, United States Cast Iron Pipe, Westinghouse Air Brake. Equitable Office Building preferred soared 18 points, to 159.

New peaks in the railroad stocks were attained by Union Pacific common and preferred, Baltimore & Ohio preferred, Reading, Chicago Northwestern preferred, and Eastern Illinois common and preferred, and Pittsburgh & West Virginia, the last-named scoring an extreme gain of 12 points. Delaware & Hudson also was actively bought just before the close, showing a gain of 5¾ points. Wabash common also closed 5 points higher.

Call money—4 per cent.

Time money and commercial paper rates were unchanged.

Total sales—2,246,800 shares.

New York Stock Quotations

	High	Low	Close
Allied Chem.	142¼	141	141½
Amer. Loco.	115½	114⅝	114⅝
Amer. Tobac.	136	131¾	136
Anaconda	45⅝	45½	45⅝
Atchison	183½	181¼	183
Balt. & Ohio	124	123½	123½
Can. Pacific	179⅝	179	179¼
Cerro de Pasco	61½	61½	61½
Chile Copper	36⅛	36	36⅛
Chrysler	45	44⅜	44⅝
Corn Products	60¾	59⅞	60⅛
Dodge "A"	22	22	22¼
Dupont	247	242½	245½
Gen. Motors	210½	198⅛	198½
Gt. Nor. pfd.	89⅞	89⅜	89⅞
Howe Sound	39¾	39	39¾
Insp. Copper	18	17⅞	17⅞
Inter. Nickel	58¾	58	58
Kenne. Copper	65	64½	64½
N. Y. Central	149¾	148¾	149½
Nor. Pacific	88⅝	87¾	87⅞
Phillips Pete.	43	42½	42⅝
Radio Corp.	47¾	46	47¼
Rock Island	100½	99⅝	100½
Shell Union Oil	27⅞	27¾	27⅞
Sinc. Cons.	17⅝	17	17⅛
Sou. Pacific	113½	112	113⅜
Stan. Oil Cal.	54	54	54
Stan. Oil N.J.	36¾	36⅝	36⅝
Studebaker	53½	52⅞	53
Tex. Gulf Sulph.	61⅞	59⅞	60¼
Union Oil Cal.	42½	42⅜	42⅜
Union Pacific	180¼	179	180
U. S. Rubber	50¾	50	50⅝
U. S. Steel	171½	170½	171
Willys Ovld.	20½	20⅛	20¼

TECK HUGHES IS UP THEN DOWN

Argonaut and Dupont Active; Kirk Lake Is Off Three

TORONTO, May 19. — The easier feeling of the past few days continued at the Standard Stock & Mining exchange today.

Aside from Argonaut, which had a turnover of 126,000 shares and closed 1½c higher, at 53½, Duprat was the most active issue. The closing price was 10½c, an advance of ½c.

Teck Hughes was strong during the morning but weakened later and closed 2c down, at $7.75. Kirkland Lake was off 3c, to $1.35, and Beaver down 5c, at $1.10. Lake Shore dropped 10c, to $20.25. Macassa was up 1c, at 34c. Castle Trethewey advanced 4c, to 85c. Central Manitoba declined 3c more, and closed at $1.50.

Spokane Stocks

(Reported by C. W. Appleyard)

Brazilian Traction	$133½
Consolidated Smelter	$252½
United States Steel	$171
Canadian Pacific Railway	$179½
Howe Sound	$ 39⅝
Dodge Brothers	$ 22½
International Nickel	$ 58
Great Northern	$ 89⅝
Silversmith	35c
Leadsmith	4⅝c
Lucky Jim	20c
Richmond	19½c
Goldsmith	21c
Studebaker	$ 53
Can. Cor & Foundry	$ 91
Seagrams	$ 27½
Shawinigan	$ 88
Asbestos preferred	$ 86
Winnipeg Electric	$ 66
Phillips Petroleum	$ 42½
Canada Steamships common	$ 38
Canada Steamships preferred	$ 94½

Exchange Rates

NEW YORK, May 19. — Sterling exchange steady at $4.81⅝ for 60-day bills and $4.85 1-16 demand.

Foreign bar silver—56⅛c.

Canadian dollars—3-64 premium.

Francs—3.91⅜c.

Lire—5.47½c.

Nelson approximate rate sterling, $4.87½.

Marks—23.69.

Kronen—26.74.

Weekly Clearings

WINNIPEG, May 19. — The following are the bank clearings for the principal cities, week ending today:

Halifax	$ 2,999,106
Saint John	2,863,857
Moncton	815,582
Sherbrooke	1,018,472
Quebec	6,252,128
Montreal	125,281,355
Ottawa	8,324,125
Kingston	866,289
Toronto	131,570,241
Peterboro	887,531
Hamilton	5,733,088
London	3,344,296
Brantford	1,171,025
Chatham	878,604
Kitchener	1,135,289
Windsor	5,686,733
Sarnia	723,162
Fort William	1,000,659
Winnipeg	44,695,375
Brandon	628,012
Regina	4,288,522
Saskatoon	1,948,960
Prince Albert	377,077
Lethbridge	564,360
Calgary	6,649,731
Edmonton	5,408,466
Medicine Hat	321,324
New Westminster	826,324
Vancouver	17,704,370

Dominion Live Stock

CALGARY, May 19. — Receipts today were 20 cattle, 36 calves and 86 hogs.

Steers—Choice $9 to $9.50, fair to good $8 to $8.75.

Butcher heifers — Choice $8.50 to $9, fair to good $7 to $7.75.

Butcher cows — Choice $7 to $7.75, fair to good $6 to $6.75.

Bulls—Good $4 to $4.50.

Stocker steers — Choice $5.50 to $6, fair to good $4.75 to $5.50.

Stocker heifers—Choice $4.50 to $5, fair to good $4 to $4.40.

Feeder steers — Choice $6 to $6.50, fair to good $5.25 to $5.75.

Calves—Choice $9 to $10.

Hogs—Selects $10.10, thick smooth $9.60, heavies $9.10.

Kootenay Bond & Investment Company, Limited, Trail B. C.

RECOMMENDS

ASSOCIATED PREFERRED AND COMMON

DUNWELL MINES PREMIER

Write for particulars of our collateral plan. Make your securities work for you.

Without obligation send me report on .....

.....

Name .....

Address .....

The Consolidated Mining & Smelting Company of Canada, Limited

Office Smelting and Refining Department TRAIL, BRITISH COLUMBIA

Smelters and Refiners

Purchasers of Gold, Silver, Copper, Lead and Zinc Ores.

Producers of Gold, Silver, Copper, Pig Lead and Zinc.

TADANAC, TRAIL.

Fisheries Production in B. C. Last Year Largest in History

OTTAWA, May 19. — The value of British Columbia fisheries production during 1926 was the largest in the history of the industry. The total was $27,867,109 compared with $22,414,618 in 1925.

These figures represent the value of the fish marketed, whether sold for consumption, fresh or canned, cured, etc. The principal item contributing to the increase was canned salmon which exceeded the previous high year for quantity, 1924, by 326,642 cases and for value, 1925, by $3,972,198. The catch of salmon in 1926 amounted to 2,125,565 hundredweight. The value marketed was $18,776,762, or 69 per cent of the total of the value of the fisheries production of the province in that year.

HIRAM WALKER STRONG ISSUE

Nickel Sells Up Then Drops; Page Hersey Makes Fine Gain; Quiet Day

TORONTO, May 19. — Hiram Walker was the only stock of outstanding strength and activity in today's Toronto exchange trading. It moved up to a new high of 53¾. The final transaction was at 52⅞, a gain of 1 point. Gooderham & Worts was up ½, to 58, and Seagram finished ¼ higher, at 27½.

International Nickel sold as high as 59 in the early trading and finished at 58⅝, a recession of ⅝.

Page Hersey common and preferred attained new highs, with the common at 72¾ and the preferred at 145. The latter price represents an advance of 5 points. The common finished at 72¼, a gain of 1 point.

Other changes: Brazilian, up 1½; Canadian Steamships preferred, up ¾; Consolidated Smelters, up 3½; Massey-Harris common, off ¾; British American Oil, up ⅛.

GRAIN IN THE PIT GOES SKYROCKETING

CHICAGO, May 19. — All grain went skyrocketing today, especially corn. Cloudbursts and floods, together with a forecast of more rain that meant further serious delay to corn planting, gave a big stimulus to buying and whirled the corn market to highest peaks yet this season.

Heavy profit-taking ensued, and corn closed unsettled to 1c to 2c net advance; wheat ⅛ to ⅜ up; oats ⅜ to ¾ gain, and provisions from 5c decline to a rise of 20c.

Canada Bonds

WINNIPEG, May 19. — Dominion war issue prices:

War loans—1931, $101.35b, $101.65a; 1937, $103.40.

Victory loans — 1927, $100.25b, $100.40a; 1933, $105b, $105.10a; 1934, $103.85b, $103.95a; 1937, $103b, $103.20a.

War loan renewals — 1927, $100.25; 1932, $103b, $103.15a.

Refunding loans — 1928, $100.25b, $100.35a; 1943, $103.50b, $103.75a; 1944, $99.50b, $99.90a; 1940, $99.80b, $99.85a; 1946, $99.80b, $99.90a.

Metal Markets

NEW YORK, May 19. — Copper — Steady; electrolytic, spot and futures, $13.

Tin — Easy; spot and nearby, $67.25; July, $64.25.

Iron—Steady; unchanged.

Lead—Easier; spot $6.50.

Zinc — Steady; East St. Louis, spot and futures, $6 to $6.05.

Antimony—Spot, $12.

At London—

Standard copper — Spot, £54 10s; futures, £55. Electrolytic—Spot, £61; futures, £61 10s.

Tin — Spot, £291 12s 6d; futures, £283 12s 6d.

Lead—Spot, £24 7s 6d; futures, £25 3s.

Zinc — Spot, £29 7s 6d; futures, £29 2s 6d.

Winnipeg Grain

	Open	High	Low	Close
Wheat—				
May	152⅝	154⅛	152	152⅝
July	150¾	152	149¾	150½
Oct.	138	139¼	137¼	137¾
Dec.	134½	136	133¾	134¼
Oats—				
May	61½	62	60⅞	61¼
July	60⅞	61¼	60⅜	60½
Oct.	51¼	52	51⅛	51½
Barley—				
May	87½	88⅛	87⅛	87⅛
July	86	86	85¼	85¼
Oct.	69⅛	69½	69	69⅛
Flax—				
May	199½	199½	198⅝	198⅝
July	202⅝	202½	201¼	201¼
Oct.	206¼	206¼	205½	205½
Rye—				
May	108	109½	108	108¼
July	108¾	109⅝	108⅝	108⅞
Oct.	98	98½	97⅝	97⅝

Cash Prices

Wheat—No. 1 northern 153⅞, No. 2 149⅞, No. 3 144⅝, No. 4 133⅝, No. 5 125, No. 6 114⅝, feed 98½, track 152⅝.

Montreal Produce

MONTREAL, May 19.—Butter and cheese quiet, eggs unchanged.

Cheese — Finest westerns 17½ to 17⅝.

Butter — No. 1 pasteurized, 33¾ to 34.

Eggs—Fresh extras 35 to 36, fresh firsts 33 to 34.

BETTER PRICES ON MONTREAL LIST

Brazilian and Bridge Gain; Wabasso Up 10; Abitibi Loses Heavily

MONTREAL, May 19. — A greatly improved price tone marked trading in listed shares on the local stock exchange today.

Brazilian, the active leader, closed at 139¾ (xd) for a gain of 1⅛. Dominion Bridge closed at 187⅞ for a gain of 2⅞ points. Shawinigan came third in activity and closed unchanged at 88.

Wabasso scored the greatest advance, closing at 98, up 10 points. The greatest loss was suffered by Abitibi, which closed at 88¾ for a loss of 1¼.

Other changes: Canada Cement preferred, up 1; Consolidated Smelters, up 2; Viau Biscuit preferred, up 1.

Total sales—16,543 shares; bonds—$52,500.

Closing Quotations at Montreal

Bank of Commerce	243
Dominion Bank	229
Bank of Montreal	298
Bank of Nova Scotia	333
Royal Bank	272
Abitibi Power & Paper pfd.	21
Asbestos Corporation	20
Atlantic Sugar	28¾
Atlantic Sugar preferred	97
Bell Telephone	145
British Columbia Fishing	75¾
Brazilian T. L. & Power	139½
British Empire Steel Corp.	½
Brit. Emp. Steel Corp. 2nd pfd.	2¼
Brit. Emp. Steel Corp. 2nd pfd.	24
Brompton Paper	32
Can. Car & Foundry preferred	91
Can. Cement	150
Cana. Industrial Alcohol	296
Can. Cottons preferred	98
Can. Steamship Lines	38
Can. Locomotive preferred	94½
Cons. Mining & Smelting	252½
Dominion Bridge	187⅞
Dominion Glass	122
Dominion Glass preferred	116
Dominion Textile	117
Hollinger Mines	20.40
A. P. Grain preferred	88½
Lake of the Woods	133
Mackay	120
Montreal Power	84¾
National Breweries	69½
Ogilvie Milling	275½
Penmans Limited	75
Price Brothers	54½
Quebec Power	290
Shawinigan	87½
So. Canada Power	88
Spanish River	100
Spanish River preferred	115
Steel Co. of Canada	130½
Wayagamack	52½
Winnipeg Railway	64¾

Toronto Mines

	Bid
Amulet	1.35
Aconda	.25
Argo	.53¼
Area	.30½
Beaver	1.10
Barry Holly	.30
Castle	.80
Can. Lorraine	.22
Coniagas	3.60
Capitol	.23
Dome	8.25
Don Rouyn	.30
Gold Hill	.33
Holly	20.40
Indian	.07
Kirkland Lake	1.36
Keeley	1.28
Lake Shore	20.25
Laval	.24
McIntyre	25.50
Mining Corpn.	3.40
Nipissing	6.30
Newray	.35
Noranda	22.60
Pioneer	.88
Premier	2.05
Rouyn	.02
Stadacona	.17¾
Teck Hughes	7.75
Timiskaming	.06½
Tough Oakes	.40
Towagamac	4.15
Vipond	1.11
Wright Hargreaves	11.99
West Dome Lake	.07¼
Central Manitoba Mines	1.60

Egg Markets

OTTAWA, May 19. — Toronto — Extras 30, firsts 28, seconds 25.

Winnipeg — Extras 28, firsts 26, seconds 22.

Regina — Extras 26, firsts 24, seconds 21.

Calgary — Extras 25, firsts 23, seconds 18.

Chicago — Spot 22 to 22½, May 24⅞, June 23⅞, Novembers 28¾.

New York—Unchanged.

We can show you a good selection of Men's Oxfords at

$4, $5 and $6

Watson Shoe Co., Ltd.

Terms Strictly Cash

Labor Situation at The Pas Serious; All Men Needed at Work

SASKATON, May 19.—A report from The Pas, Man., states that the labor situation there is serious. There are 250 men in the town without employment who have spent all their money and many are sleeping in the open and subsisting on fish caught in the river. Hudson Bay railway authorities have put on all the men they can handle, the report states.

ONE DEAD AND HUNDRED HURT INDIANAPOLIS

Is Toll of Tornado; Three Millions Is the Estimated Damages

INDIANAPOLIS, Ind., May 19.—Casting its accounts of the havoc wrought by Wednesday night's tornado, Indianapolis tonight had determined that one life was lost, upward of one hundred persons received injuries and property variously estimated at from $2,000,000 to $3,000,000 was destroyed. Hundreds of families were homeless, forced to seek temporary shelter with neighbors.

The only fatality occurred during the afternoon, when Earl Wolverton, 17, died of injuries received when he was crushed in the collapse of a furniture store.

Attempt Made at Life of Son of President Calles

NOGALES, Ariz., May 19. — An attempt on the life of Rodolfo Calles, son of President Calles of Mexico, was made late last night on the streets of Nogales, Sonora, but the three bullets fired at him all missed their mark. Two of the bullets, which were fired by Julian Romero, a policeman, pierced young Calles' clothing.

Eye-witnesses said that Rodolfo Calles, who is 28 years of age, had been insulted by Romero in a night club, where the president's son had been attending a party. Later, after Calles had entered an automobile in front of the club to drive away, Romero began shooting.

Favor Attaching One Dental Officer to a Military District

TORONTO, May 19. — Resolutions urging the department of national defence to appoint at least one dental officer to each military district in the Dominion, and expressing the belief that there is an urgent need for the appointment of a dental officer to be in charge of dental service for institutions which come under federal control, were passed at the concluding session here today of the Canadian Dental association's meeting.

Dr. W. J. Clay, Calgary, was elected president.

DEATH TOLL IN SCHOOL TRAGEDY IS FORTY-FOUR

Thirty-seven of Dead Are Small School Children; Town Is Bankrupt

TREASURER OF SCHOOL DISTRICT ONLY BLAME

Relief Drive Started; Number of Victims Will Be Buried Tomorrow

BATH, Mich., May 19.—The state of Michigan today took steps for the relief of the stricken village into whose homes a demented farmer yesterday sent death and desolation by dynamiting its school and blowing to death more than two score persons. Of the 44 dead tonight, 37 were small children, pupils of the school's lower grades.

Andrew Kehoe, 45-year-old treasurer of the school district—his mind deranged by financial reserves—alone conceived and executed the dynamiting in the opinion of investigating officers. They abandoned an earlier theory that he had outside help in planting dynamite in the building and wiring it to set off the blasts.

Village Bankrupt

The little village of 300 persons in the heart of Michigan's agricultural district, is virtually bankrupt as a result of yesterday's catastrophe. It was this situation that prompted Governor Fred W. Green today to issue a proclamation calling for statewide aid in providing financial relief to Bath's stricken citizens and making possible the rebuilding of its school. Governor Green announced funds would be taken from the state coffers for the purpose, if voluntary aid of Michigan's citizenry proved insufficient.

"It is hardly possible," the governor said, "to imagine a more terrible catastrophe than yesterday's at Bath."

Will Aid in Expenses

He followed his proclamation with announcement that he personally would defray funeral expenses for those of the victims whose families were unable to do so.

The townspeople tonight had abandoned plans for a group funeral for the victims of the blast. The decision was made in the belief that the scant comfort of individual burial ceremonies would serve in a measure to ease the sorrow of the parents and relatives.

Plans have been made for a number of funerals Saturday. Each family will bear its own dead to the grave.

BRITISH COLUMBIA EGGS

Extras 26, firsts 24, pullet extras 22.

Dr. Lucien Howe, formerly of Harrodsburg, Ky., has given $250,000 to Harvard university to endow a laboratory for optical research.

Vancouver Stocks

	Bid	Asked
B. C. Silver	1.44	1.49
Cork Province	.06¾	.07¾
Dunwell	1.35	1.36
Glacier	.05¾	.09
Independence	.03¾	.03¾
Inter. Coal	.21½	.23
Lucky Jim	.30	.32
Leadsmith	.04½	.05
Marmot Metals	.13	.14
Premier	2.08	.....
Porter Idaho	.15½	.16
Ruth Hope	.23½	.26
Silver Crest	.06½	.07
Silversmith	.34	.36
Richmond	.19	.21
Nat. Bil. G.S.	.15	.17
Coast Copper	10.50	11.50
B. C. Mont.	.00 1-16	.00⅝
British Petr.	.12½	.14
Trojan Oil	.00¾	.00½
Sunloch	.65	.70

CANADIAN PACIFIC RAILWAY

Nelson-Trail

Particular attention is directed to morning train from Nelson.

10:30 a.m. Daily

Due to arrive Trail 1 p.m., replacing train previously leaving Nelson at 12:45 noon.

J. S. CARTER, Dist. Pass. Agt. Nelson, B. C.

CANADIAN PACIFIC STEAMSHIPS LIMITED

SUMMER SAILINGS

FROM ST. LAWRENCE PORTS MONTREAL-QUEBEC TO LIVERPOOL

May 27, June 24, July 22 .....Montrose
June 3, July 1, July 29 .....Montcalm
June 10, July 8, Aug. 5 .....Minnedosa
June 17, July 15, Aug. 12 .....Montclare
July 1—EXTRA .....Marloch

TO CHERBOURG-SOUTHAMPTON-ANTWERP

June 1, June 28, July 26 .....Montroyal
June 15, July 13, Aug. 10 .....Montnairn

TO CHERBOURG-SOUTHAMPTON-HAMBOURG

June 22, July 20, Aug. 17.....
.....Empress of Scotland
July 6, Aug. 3 ..Empress of Australia

TO CHERBOURG-SOUTHAMPTON

June 8, June 29, July 27..Emp. France

TO BELFAST-GLASGOW

June 9, July 7, Aug. 4 .....Metagama
June 23, July 21, Aug. 16 .....Melita
July 1—EXTRA .....Marloch

TO ANTWERP

July 20 .....Marburn

Berth reservations can now be made. Ask about new Tourist Third Cabin. Full details, with rates, from any agent, or write

J. S. CARTER,

District Passenger Agent Nelson, B.C.

Hudson's Bay Company.

INCORPORATED 2nd MAY 1670.

Other Branches at Winnipeg, Yorkton, Saskatoon, Edmonton, Calgary, Lethbridge, Vancouver, Kamloops, Vernon and Victoria

Restmore Products

MADE IN VANCOUVER

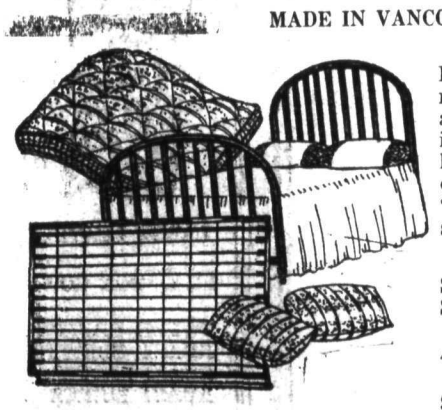

Another carload of these famous Beds, Springs, Mattresses, etc., reached Nelson this week. We can again supply any size and any quality or quantity. Restmore products have gained such a reputation for quality in B. C. that the name "RESTMORE" is a guarantee of satisfaction.

Beds in Ivory or Walnut finish. Springs with wood sides or all Coil Spring Steel or Cable Steel.

Mattresses in 2 ft. 6, 3 ft., 3 ft. 3, 4ft. and 4 ft. 6.

Prices **$5.50, $6.50, $9.50 $12.50** to **$25.00.**

FULL SIZE BED SETS—Consisting of Bed, Spring and Mattress. Prices .....**$25.00, $29.50** and **$35.00**

All Restmore Guaranteed Mattresses are made from sanitary filling.

—Second Floor, H.B.C.

EVERY-DAY HUDSON'S BAY VALUES IN COTTON DRESS GOODS

The colors are lovely and range from the newest of the new. We offer you a remarkable variety in Cotton Dress Fabrics.

PLAIN VOILS—Orchid, Peach, Sky, Black, Red, Maize, Pale Pink and June Blue. 38 inches wide. Per yard ..... **39¢**

CREPE RAYONS—June Blue, Orchid, Black, Sand, Rose, White, Peach, Nut Brown. 38 inches wide. Yard .....**85¢**

JAPANESE COTTON CREPE—In a splendid HEAVY WEIGHT WEAVE, and a large range of specially dyed colors for this season. We can confidently ask for a comparison of the quality of this Crepe, as we know it is the FIRST QUALITY. We could buy one to sell at a lower price, but we know this will be more satisfactory in wear and washing. 30 inches wide. 5 yards for **$1.00**

—Main Floor, H.B.C.

MEN'S WORK BOOTS IN LIGHT AND HEAVY MAKES, SUITABLE FOR ALL KINDS OF WORK

TAN LEATHER WORK BOOTS—Plain or with toecaps **$3.95**

NAILED BOOTS FOR ROCK WORK—Built with stout double soles and outside counters .....**$5.75** and **$7.50**

LIGHT TAN LEATHER WORK BOOTS—Shoe pack style with Lanes soles **$4.95**

—Main Floor H.B.C.

The Ark

Is aware that now Spring Cleaning is in full swing. You may need a new Bed, Spring or Mattress a Rug or Curtain Material, we have them at rock bottom prices. Also Second-Hand Stoves, Ranges, Furniture, etc. Get our prices. Staple drygoods.

J. W. HOLMES

Phone 534 606 Vernon St.

HOWE ELECTRIC CO.

NELSON

THE HOUSE OF GOOD LIGHTING

SPECIAL—4-light chain drop hanging fixtures, body brown tone and gilt. Arms gilt. Wired ready to hang. Very specially priced $12.00

All goods sold by us are subject to 5% discount for cash.

We have a lamp for every purpose.

Society Brand Clothes

MADE IN CANADA — LOOK FOR THE LABEL

If you lean toward the smart-conservative

you'll find this suit just about right for Spring. It's broad in the chest and shoulders, full and easy everywhere. Two button coat; coined lapels. Altogether a splendid style; absolutely correct. It has the individuality that always comes with the Society Brand cut and exclusive British fabrics.

$35.00

GILKER'S NELSON B.C.

Lawn Mowers

We have a splendid assortment to choose from. Four grades and five sizes, 12 to 18-inch.

STAR, WOODYATT STANDARD, EMPRESS BALL-BEARING and GREAT AMERICAN BALL-BEARING.

Wood-Vallance Hardware Co Ltd.

WHOLESALE NELSON, B.C. RETAIL

GARLAND STATES CONFIDENCE IN LIBERALS SHAKEN

Predicts Change of Government in Province at the Next Election

GIVES A TALK UPON POLITICAL SCIENCE

Ladies' Conservative Association Selects Quota Upon Executive

Addressing the Women's Conservative association at the Canadian Legion building yesterday afternoon, C. B. Garland called attention to the condition of affairs at Victoria, asserted the confidence of the people was badly shaken in the government, and prophesied that the "great silent voice" of the electors would turn the Liberal government out of office and return the Conservatives to power at the next provincial election.

"If the government keeps before it the ideal of the greatest good for the greatest number of people," he said, it could have nothing to fear.

"I do not know much about tariff," Mr. Garland quoted, "but if I sell my goods in my own country I have both the money and the goods; if I sell my goods to a foreigner, I have his money and he has my goods." He knew of no more simple illustration of the two political policies—free trade and protection.

The conditions of political life in British Columbia needed correction, said he. There should be honesty, cleanliness and decency in public life. "Things have come to a sorry pass," said.

Liberals "Manipulated"

Liberals had been in power in the province since 1916, and the only conclusion one could come to was that the party was being prompted by people in Vancouver who "are evidently able to manipulate certain government matters. The party machine is governing the government, and the condition which now exists will swing the great silent vote at the next election in favor of the Conservatives."

People felt that the taxes they paid should be put to a more proper use, said Mr. Garland, "and liquor conditions at the coast will be a big issue. The law is no greater than the people, and the people are no greater than the law. No country is greater than the respect of its peoples for its laws."

Science Government

Mr. Garland spoke largely on political science. He described politics as the "science of government," which today received the attention of more people than any other one thing. One could do no better than to realize that he was living in the twentieth century and that the world had heretofore never seen government brought to as high a standing as at present. It was just a result of the continuity of efforts of generations toward individual expression, and it was the highest expression of individualism.

Early Forms of Government

The Bible was the earliest history of government. In those days government was patriotic and had little of science in it. The next form of government was that of the Roman empire with its forum, which was the first expression of the right of the individual. That was the first germ of political science. At the same time, the British Isles had a similar form of government in its councils of wise men who governed their tribes according to the custom of their part of the country. It was many centuries after that the right of the franchise was won.

Great numbers of people who never used their right to vote, and who were generally apathetic toward government affairs, did not realize what their rights were worth.

"That which we do today is merely continuity of the efforts of countless generations." Mr. Garland stated. Breaks that occurred in the continuity caused chaotic conditions. It was a serious burden with a great responsibility.

Politics were much a matter of one's opinion or theories. The object of any government should be to bring about legislation that would bring the greatest good to the greatest number of people.

Women at all times had a great deal to do, though indirectly until recently, with politics, or the science of government. He mentioned Queen Victoria, Queen Anne and Boadicea, queen of the ancient Britons, as examples.

Must Think Nationally

The record of the white men in Canada was a great colonization scheme. One could not overlook the fact that FrenchCanadians were just as much Canadians as the English speaking citizen, and that they loved Canada as much. It was absolutely essential that English speaking and French speaking Canadians should put their shoulders to the wheel for the benefit of Canada generally. "We must think nationally," asserted Mr. Garland.

Mrs. H. H. Pitts, Mrs. J. A. Gilker, Mrs. G. A. Hunter, Mrs Gilbert Hunter, Mrs G. B. Matthew, Mrs. M. Gibbs, Mrs. James Brodie, Mrs. G F. Motion, Mrs. C. I. Archibald and Mrs. J. W. Holmes were appointed to represent the Women's Conservative association on the executive of the Nelson Conservative association.

SIX ENTER THE GARDEN CONTEST FOR NICOL CUP

Horticultural Society Decides Entries Must Be Made Forthwith

Nelson and District Horticultural society, meeting last night in the city hall, received six entries for the garden competition for Lieutenant-Governor Nicol's cup trophy, and decided that all entries must be made forthwith. No definite date was set. Vice-President Alfred Wood presided.

Those who have entered the competition, won last year by W. R. Blanchard and Miss L. Wightman, are Miss E. Fletcher, Mrs. Hugh Ross, Mrs. R. H. Maber, Mrs. W. O. Rose, Mrs. W. Croy and R. W. Blanchard.

W. H. Ramsden was named secretary in place of C. H. Ramsden, who has resigned.

May Has Had Eight Rainy Days So Far; Over Inch of Rain

Eight days of rain have been recorded for May so far at Nelson, with a ninth entered upon, the records of J. S. Goulding, meteorologist, revealed last night. The eight days produced 1.14 inches of rain, of which .12 inch was recorded in the 24 hours ending yesterday afternoon at 5 o'clock.

Practically half this total fell in the last three days, which accounted for .54 inches. The hardest rain of yesterday occurred after 5 o'clock, and so will count toward today's measurement.

Policemen of Peoria, Ill., failing to appear and prosecute their cases in court, will be subject to a 10 day suspension.

When 14-year-old John Freylinghouser rode his bicycle head-on into an automobile, at Lebanon, Pa., he was instantly killed.

Notice to Property Owners
Plumbing Bylaw

All plumbing fixtures must be installed by a licenced plumber and inspected by the city's plumbing inspector. When work is completed and finally approved by the plumbing inspector, the property owner is entitled to receive a certificate to the effect that the plumbing has been installed in a sanitary manner and in accordance with the City's bylaws.

Property owners should insist on receiving a plumbing certificate.

—THE CITY OF NELSON

Quality Goods Moderate Prices

SUMMER DRESS FABRICS

LOVELY NOVELTY SILKS—36 inches wide. Per yd., 95¢, $1.10 to $1.75.

FLAT CREPE, 38 inches wide. Per yard, $3.25.

GEORGETTE—36 inches. Per yard, $1.75 to $2.25.

PLAIN VOILES—36 inches. Per yard, 60¢.

FANCY VOILES—36 inches. Per yard, 65¢ to $1.25.

GLOVES

PECCARY HOG—Splendid for driving. Pair $4.95

SCARFS

HAND-PAINTED CREPE DE CHENE—Only $2.95.

SHOPPING BAGS

LARGE LEATHER SHOPPING BAGS—Each $1.25.

WOMEN'S NIGHTGOWNS

SILK KNIT GOWNS—$2.95.

RIDING BREECHES

TWEED BREECHES—Pair $3.75
KHAKI BREECHES—Pair $1.75
KHAKI BLOUSES $2.25
KHAKI SHIRTS $1.50

LINEN TABLE CLOTHS

PURE IRISH CLOTHS—Bordered. 44-inch $1.50
54-inch $1.85
JAP CREPE—Good Quality. Per yard ..... 20¢

WE CARRY KEWPIE KEWP SHOES FOR KIDDIES

Ramsden Bros.

Millinery Ready-to-Wear Dry Goods Boys' Wear

Please Make Your Entries at Once for the

EX-LIEUT.-GOV. NICHOL CUP

NELSON 'BETTER' GARDEN CONTEST

Wm. H. RAMSDEN, Acting Secretary,

P. O. Box 67 Nelson, B.C.

Nelson News of the Day

Help the Public Health Fund by joining in the festivities at Procter, May 24. (8170)

Public School Track Meet, Monday, May 23, at Recreation Grounds. Trail, Grand Forks, Castlegar, Nelson competing. Children admitted free, adults 25 cents. The boys and girls expect you to attend. (8168)

SPEND THE 24th OF MAY AT KASLO. (8159)

Private sale of furniture at 1122 Stanley. Mornings and afternoons. (8161)

Bedding Plants. See Grizzelle's advt. on Page 8. (8162)

SPEND THE 24th OF MAY AT KASLO. (8155)

Reserve your seats in the Kaslo-Nelson Stage, May 24th. Leave Nelson 11 a.m. Return after the dance. (8144)

Clan McLeary meets tonight at 8 o'clock. (8160)

WATSON'S for most satisfactory shoe repairing. ... (7927)

Furnished Suites—Kerr Apartments. (7926)

For the best of shoe repairs, Wade right in. (7928)

PHONE

Dr. M. F. Setters

Physician and Surgeon
Suite 503 to 509 Rookery Building
Over Whitehouse.
SPOKANE, WASH.
Corner Riverside and Howard

B. C. PLUMBING & HEATING CO.

Agents for
ALBERTA CLAY PRODUCTS,
SEWER PIPE & DRAIN TILE.
306 Baker St. Nelson, B. C.

LIVE IN THE **Kerr Apartments**

ENJOY REAL COMFORT

Cool in summer. Heated in winter. No fires to make. No fuel to haul. No ashes to move. Minimum of housework. Constant running hot water. Downtown. No street car fares. Beautiful lawn.

FILMS AND KODAKS For the Holiday

FILMS developed and Printed Daily.

Canada Drug & Book Co.

Doctors' Prescriptions Our Specialty

Out-of-Town Orders Receive Our Most Careful and Prompt Attention

YOU CAN GET YOUR

O. K. BREAD

at the following Stores:

In Nelson—Star Grocery, Kandyland, Campbell's Grocery, Blue Bird Store.

In Fairview—Fleming's Store, Mrs. Peake, Fairview Filling Station.

J. A. C. Laughton, R.O.

Specializing in Correcting Defective Sight by Proper Glasses.
Quick Repair Service.
GRIFFIN BLK. - - PHONE 125

Increase Your Salary

EVENING CLASSES

Individual Tuition

Nelson Business College

They're Neat and They Wear!

SILK HOSE

LONG, durable silk threads make our Summer Silk Hose wanted by all men—and here's a selection presented at two prices—unusually low, you'll admit, when you note the quality.

75¢ and $1.00

PRESENTED in plain colors, and in a great variety of patterns.

Emorys

Nelson's Dispensing Chemists

CITY DRUG CO.

Films, Kodaks, Drugs, Stationery.
Mail Orders Promptly Despatched.
BOX 1083 Nelson, B. C. PHONE 34
Come and Get Your Weight Free.

Nothing is too good for the sick.

Smythe's Pharmacy

PRESCRIPTION SPECIALIST

In business for your health. Let us fill your prescriptions. Mail orders promptly executed. Call and wait for your car. Phone 1.

Sunday hours: 1 to 4 and 7 to 9 p.m.

Tonight Tomorrow **Strand Theatre** Capitol Entertainment Tonight Tomorrow

A Thrilling Page From Canadian History

HUNTED, facing a spy's fate, he sought refuge in her bedroom. His pursuers battered at the door.

What happens then is just one of the tense moments in this picture of a thousand thrills! Romance, intrigue, daring rescues, thousands of Indians in action! Never a dull moment!

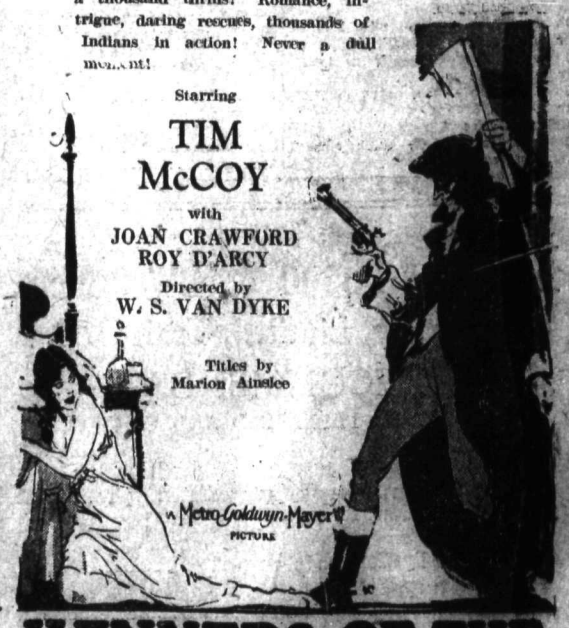

WINNERS OF THE WILDERNESS

The Collegians - - 3

Don't miss a single one of this great series.

INTERNATIONAL NEWS

Better than Bonds

SCRIP BOOKS

Ask the Cashier