3106 2APR27
PROVINCIAL LIBRARIAN
VICTORIA B C
1254

Kimberley
WINS ONCE MORE
See Page 7

The Daily News

VOL. 25 NELSON, B. C. TUESDAY MORNING, NOVEMBER 9, 1926 No. 161

Fernie Scholars
AWARDED PRIZES
See Page 5

SHRINE, ST. ANNE BEAUPRE, TOTAL LOSS

STOLEN NELSON BONDS RECOVERED AT COAST

HIRTEEN MAKE AIL BREAK BUT ELEVEN CAUGHT

'd Shirt Squad' Fells Guards-nen and Trample Through to Street

NE CAUGHT IN FIELD AFTER FIGHT

veral Guards and Prisoners Wounded; Posses Search for Other Two

COLUMBUS, Nov. 8.—William mith, Cleveland, one of the con-cts who escaped from the Ohio rison this afternoon, gave him-lf up to police tonight. Only ne of the 13 prisoners involved the outbreak remained uncap-ured tonight.

Smith was apprehended at a estaurant a few miles from the rison. Approached by the pro-rietor, who had become sus-icious, Smith admitted his iden-ity and asked to be returned to he prison.

COLUMBUS Ohio, Nov. 8.—Thirteen io penitentiary prisoners, including e serving life terms for murder, all mbers of the "red shirt squad," des-ating desperadoes, felled three ards at the main entrance of the son today and trampled through to street outside.

Tonight 11 were back in the prison, le posses searched the countryside the other two.

The break for liberty was made as itors were being let in. Women eamed as a shower of shots broke and the rushing prisoners pushed m aside. The men were armed with e knives, revolvers snatched from rds, heavy iron hooks and a stout e leg.

ll cells were quickly locked and the itors scrambled to safety.

Warden Preston E. Thomas shot one he fleeing prisoners as he ran past prison office and another was hauled n by a fleet-footed guard near the ls.

Nine Get Auto

Nine of the convicts seized an auto-bile and drove for about 30 miles ore they were overhauled and forced ake refuge in a corn field. A hail bullets from the rifles and shotguns he posse men drove them out of the d to capture.

The wounded are: Guards George nett and John Cochrane; E. J. Land-, trusty, Columbus; and William ne the warden's secretary, clubbed. Guard Elmer Callahan, stabbed. Harold Nierengarter shot in the head arm by the warden. The prisoners were wounded in the corn field t were: John Neiman, Columbus, fingers shot off; C. Mitchofer, umbus serving life for murder, shot the hand; the notorious George gs) Lostiner Cleveland serving life murder, wounded in the leg; and ton Carter, Darke county, shot in shoulder.

ERDICT, MURDER AND THEN SUICIDE

Roscoe Brunner Killed Wife Before Taking Own Life, Jury Finds

LONDON, Nov. 8.—A verdict of rder and suicide, while of unsound nd, was returned today at a cor-r's inquest into the death, by bul-wounds, of Roscoe Brunner, for-chemist of a great chemical con-n and his wife, who were found d in the home of their daughter, Princess Ferdinand, of Leichten-n, on November 3.

The jury found that Mr. Brunner, was former chemist of Brunner, nd & Co., chemical firm, killed his e and then committed suicide.

The death of Roscoe Brunner and wife, both prominent in big busi-circles and the social world, creat-great agitation in English society. the couple were found, Brun-lay across his wife's body with left arm around her right shoulder a revolver in his hand.

It was believed, among those who them, that the tragedy occurred a quarrel between the couple Mrs. Brunner's inquisitiveness and objections to her extravagance in and amusements.

LEGRAPHER KILLED WHILE OUT HUNTING

VICTORIA, Nov. 8.—Raymond A. er, 20, employee of the Canadian onal Telegraph company, was while hunting on Mount Pre-North Cowichan district, on Sun-Inquest into death is the third cas-of this year's hunting season Vancouver Island.

pps' Son Asks Heavy Damages Off Rev. Frank Norris

FORT WORTH, Texas, Nov. 8.—Suit as $150,000 damages because he has deprived of maintenance, educa-, and support by the death of his er, was filed in district court here y against Rev. J. Frank Norris, amentalist Baptist preacher, on lf of Elliott Chipps 14, son of D. Chipps, whom Norris is charged with ng shot and killed here last July.

FRANCE PROTESTS AT ITALIAN FLARE

Attack on French Consulate by Italians and Other Uprisings Regretted; Ask Judicial Proceedings

PARIS, Nov. 8.—France, having of its own accord taken an active hand in unearthing plots fomented in this country against the existing regimes in Italy and Spain, today officially protested to Italy against the recent attack against the French consulate at Ventimiglia and other anti-French incidents.

SIX MONTREAL PEOPLE MEET VIOLENT DEATH

Auto Accidents, Suicides, Hunting Fatalities Occur on Holiday

OTTAWA, Nov. 8.—Fatal accidents were numerous in eastern Canada over the long week-end. In Montreal alone six persons met violent deaths, three of them caused by automobiles.

Annette Cadieux, 18, and Antoinette Queensville, 18, were fatally injured in Montreal when an automobile in which they were driving got out of control and capsized.

Mrs. Adelaird Boucher, 39, and Lawrence Knight, 65, died in Montreal hospitals from injuries caused in two separate street accidents. John Wilson, 12, was fatally injured when struck by an automobile at Windsor, Ont.

Mrs. Anna Waitt, 57, of Buffalo, is thought to have committed suicide by jumping into the Niagara river, above the falls. A coat, identified as hers, was found on the river bank with a note pinned to it, giving her name and address and stating there was "no cure for headaches."

Falls to Deaths

A 3-year-old boy, Gaston de Martel, fell three stories to the cement pavement from a window in his Montreal home. He was instantly killed. Hector Lescarbeau, 40, yardman, was fatally crushed between two freight cars being shunted in the Montreal yards.

William Chandler, 28, of London, Ont., was drowned while duck shooting in Lake Erie, off St. Williams, Ont.

William Manther, 54, is thought to have committed suicide during a moment of mental depression. His body was recovered from the River Thames at Woodstock, Ont.

Missing from her employer's home in Montreal, Emma Campeau, 20, domestic, was found drowned in the St. Pierrie river, outside of Montreal.

A 6-year-old, Dalton Partridge, was fatally kicked on the head by a horse on his father's farm, near Barrie, Ont.

MYSTERY SHROUDS WOMAN'S DEATH

Her Home Burned Same Night Body Found on Tracks; Husband Was in City

WINNIPEG, Nov. 8.—The woman who met death last night beneath a railway train in St. Boniface, has been identified as Mrs. Steve Jaduzzynski, 53, and police are investigating to determine whether her death and the burning of her home are connected in any way.

Her husband, who had been away from home, learned of her death this morning and returned to their home only to find it a heap of ruins.

He told police that he was called away last night on business and cannot think of any reason why his wife should have been wandering on the railway tracks where the body was found.

The woman was apparently killed when run over by a 70-car freight train.

Tax Refund Proposal Is Ironed Out by President, Secretary

WASHINGTON, Nov. 8.—President Coolidge, and Secretary of the Treasury Mellon ironed out the tax refund proposal of the executive today and agreed that it should be accomplished through a credit to the taxpayer of about 12 1-2 per cent on income taxes to be paid next year on this year's income.

While the president was busy adjusting his tax-saving plans with his secretary of the treasury, congressional leaders were expressing varying views which indicated clearly that the plan did not meet with full approval at the capital.

CALIFORNIA FEELS SEVERE EARTH SHOCK

ANAHEIM, Cal., Nov. 8.—An earthquake, lasting several seconds, and of sufficient intensity to shake windows, was felt here at 9:50 o'clock tonight. No damage was reported.

INJURIES VERY SEVERE OF MEN HIT BY ENGINE

Ryan, With Seven Broken Bones, Severe Shock, Still Collapsed

MARTIN SUFFERED SPINAL CONCUSSION

McLaughlin Has Ribs Broken Near Spine, With Broken Jaw

Extremely lucky to be alive, Jack Ryan, Frank Martin, Thomas McLaughlin, and John Carlson, the four Nelson men whose sedan was struck and wrecked by a light engine at a railway crossing at Lower Bonnington shortly before midnight Sunday, and who were carried distances of 50 and 100 feet in their car, which was impaled on the engine's drawbar, before being thrown beside the track, all held their own yesterday, and there is no danger of any fatal termination.

Mr. Carlson, though having a lacerated face and feeling the effects of the shock, was found not to have any serious injuries, and was able to leave Kootenay Lake General hospital yesterday morning. The three others, however, have injuries both serious and painful. Drs. L. E. Borden and D. W. McKay, who rushed out to Bonnington by car at midnight, and later accompanied the injured men to Nelson by the special train that the Canadian Pacific railway provided, worked over their patients continuously till five in the morning.

Ryan Worst Hurt

Up to last evening, Mr. Ryan, the worst injured of the three seriously injured men, was still quite collapsed. Both bones of his right leg are badly fractured at the ankle, and his left leg has a compound fracture of both bones. He also has three broken ribs, severe scalp wounds, and a lacerated face, and is still suffering from his very severe shock.

While Mr. Martin suffered severely when first brought in, from spinal concussion, it was found that there was no spinal fracture, which for a time was feared, and during the day he was improved. He has two broken ribs, and bad scalp wounds, and suffered from shock.

McLaughlin Suffering

The injuries of Mr. McLaughlin proved to be more severe than the first examination suggested, especially in view of the fact that he was able to get about soon after the accident. He was found to have two ribs broken, the fractures being close to the spine, a fractured lower jaw, and severe lacerations about the face. In his case the shock didn't seem to take effect at first, but yesterday he suffered much from it. Mr. McLaughlin is the son-in-law of Mr. Carlson, and has been married only a few months.

It is generally agreed that the escape of the four men with their lives was nothing less than miraculous.

Engineer George Turner, it is understood, whistled on approaching the crossing, as usual, but it is presumed that the men being in a closed car prevented their hearing the whistle. An instant before the engine reached the crossing, Mr. Turner saw through the fog the faintest possible glimmer on the rails, which indicated a motor-car, and threw on the airbrakes, the crash taking place an instant later. He had slowed down to 20 or 25 miles just before, to take the rock cut slowly, and the engine came to a stop in a few lengths.

Remarkable Escape

Supported on the cowcatcher and by the drawbar, which latter penetrated the car between the two doors, the wrecked sedan did not jar loose till the engine was nearly stopped, when it fell to the lower side of the track. Part of it seemed dragging, and this probably helped in pulling it loose.

Halfway between the crossing and the point where the car went down the bank, Mr. Martin, owner of the car, and at the wheel, tumbled out, to one side of the track. The other three men further on rolled down the bank along with the smashed car.

The remarkable good fortune all had in not falling on the track in front of the engine, is generally commented on.

Car of Concentrates Derailed, China Creek; Line Is Soon Cleared

A car of concentrates bound for Trail smelter was derailed on China creek hill, near Birchgank, about 8:45 o'clock last night, a broken flange on one of the wheels accounting for the accident. The car did not tip over.

An auxiliary was sent out from Nelson shortly before midnight, and it was expected the line would be clear by 2 a.m., the Rossland train on its return trip from Castlegar being only slightly delayed.

Deaths in Manila Typhoon Go Up to Three Hundred Now

MANILA, Nov. 8.—The estimated number of dead in South Luzon as the result of Saturday's typhoon, tidal wave and floods reached 300 today. Incomplete reports indicate the property damage will run into millions of dollars. Telegraph wires are still down and the full extent of destruction and death are not yet known.

Latest reports show that the disaster was felt in Batangas, Cavila, Laguna and Tayabas. Batangas was hardest hit with about 200 dead.

WORKING HOURS ADJUSTMENT IS BIG TROUBLE

Will Be Stumbling Block to Coal Strike Settlement in England

LONDON Nov. 8. — Adjustment of working hours still remains the great stumbling block in the settlement in the miners' strike. A number of lesser points such as minimum wages and the percentage to be allocated to wage and profits, it is believed were settled in a late sitting tonight when government ministers discussed with the miners' leaders the controversial questions still existing.

The miners' leaders stoutly refuse to consent to any extension of the seven-hour day unless they possess power to argue upon the necessity of this before the appeal board.

The government on its side is anxious to secure a negotiated settlement, thus obviating recourse to the appeal board. With this in view the government had in its compromise proposals suggested that in the absence of a national agreement, which the owners oppose, the owners from each district should give guarantees to the government.

Though it is believed all parties are anxious for an agreement the situation is still doubtful, and even if an agreement is reached it must be submitted to a delegate conference toward the end of the week.

Announcement is made that more than 300,000 men are at present at work in the various coal fields.

A conference of miners' delegates has been fixed for Wednesday.

SAW STEVENS IN THE LANE

So States Witness in Hall-Mills Murder Hearing in New Jersey

SOMERVILLE, N.J., Nov. 8.—From De Russie's lane to Broadway the testimony moved today in the trial of Mrs. Frances Stevens Hall and her brothers, Harry and Willie Stevens, charged with murder. Another person, who was in what seems to have been New Brunswick's most popular thoroughfare on the night of September 14, 1922, told the persons and things he saw there.

Two witnesses gained the information, they reported in court, on Broadway.

A New York detective insisted that the New Brunswick vestrymen did tell him that he saw Henry Stevens in the lane where Rev. Edward W. Hall, and Mrs. Eleanor R. Mills were slain. The other introduction of the Broadway locals was by a witness, who saw the slain rector and the choir singer together on Broadway in the "roaring forties" in 1921.

Northern Troops in Panic-Stricken Flight

SHANGHAI, Nov. 8.—A Japanese despatch from Nanking says Marshal Sun Chuang-Fang, recently reported to have lost the city of Kiuklang to the Cantonese, has returned to Nanking.

Travellers down the Yangtse river, describe the panic stricken flight of the northern troops from Kiuklang, hurring downstream in scores of junks and sampans.

The Cantonese propaganda bureau stated that the Nationalists are in control of Hepeh province and of Hunan; that they hold most of Kwangsi and that their campaigns in Fukien are proving successful and that the Tuchun of Yunnan province probably will surrender.

YARMOUTH, N.S., Nov. 8.—Nelson Raymond, 43, of this town, and a native of Mink Cove, Digby county, was found dead in bed today with a bullet wound in his head, and his hand gripping a revolver. The coroner's jury found that death had been self inflicted.

JOHNSON SOLD NELSON BONDS IN VANCOUVER

Second-Hand Man and Tailor May Face Prosecution Following Confession

THEY ADMIT TO POLICE BUYING DOCUMENTS

As Result Loss to Western Grocers Firm or Individuals Reduced to $200

FERNIE, B. C., Nov. 8.—Provincial Constable Thomas Smith of Natal detachment returned on Saturday from the coast, where he had escorted the prisoner Charles Johnson, alias Charles Benekariatis, who was recently sentenced to five years in the New Westminster penitentiary for the Fernie Motor Car robbery here. Constable Smith had a very interesting trip with this prisoner. Shortly before leaving here, Johnson confessed to having committed the burglary of the Western Grocers, wholesalers, in Nelson, B. C., over a year and a half ago, and promised that upon arrival in that city he would direct the officers to where he had hidden some of the missing securities. Arriving at Nelson, a stopover of one day was made by Constable Smith and his prisoner, and in order to find the missing documents a 14-mile journey to Slocan Junction was made by motor car. The bonds were located, the missing documents being none the worse for wear except being somewhat damp from remaining outside for such a lengthy time.

When the Nelson robbery occurred, the reported loss was eight $100 bearer Victory bonds, $100 in cash, several share certificates in the Nelson Masonic temple and some deeds of lands. In May, 1925, or within a month of the date of the robbery, five of the Victory bonds were recovered through the main branch of the Bank of Montreal at Vancouver. In the parcel located by Johnson at Slocan Junction the missing Masonic share certificates and deeds of land were recovered. This left still missing three $100 Victory bonds and the $100 in cash.

Used the Cash

According to Johnson, or Benekariatis, which is his real name, the cash had been spent by him, and one of the Victory bonds he claimed to have sold to the same branch of the Bank of Montreal, where he later lost the five, when attempting to dispose of them in the same manner, through them being identified by the banker as being stolen property.

Sold Other Bonds

With regard to the two other $100 Victories, he promised Constable Smith that if permitted upon arrival in Vancouver he would take him to the place where he had disposed of them. This he did, first taking the officer to the establishment of one Phillip Miller, a second-hand dealer on Powell street, and this party, according to Johnson, not having the cash available to purchase the two bonds that he had for sale, took him to another establishment, that known as the San Francisco Tailors, 340 Abbott street, Vancouver, and it was with one Joseph Snyder that he had sold the stolen bonds, receiving therefor $100.

After these places had been pointed out by the prisoner, Constable Smith, accompanied by members of the Vancouver city police force, first paid a visit to Snyder, with the result that they secured from him the check that he had tendered in payment of the two bonds; it was for $100. Snyder is reported to have stated that within a few days following the purchase he had been advised by his bank, the Union bank, that the bonds "were no good." Snyder thereupon immediately took them back to Miller, who had first introduced Benekariatis to him, and demanded that he take these bonds off his hands, which he claims Miller did, giving him some consideration. The police then visited Miller, and as soon as they disclosed their mission to him Miller forthwith produced the two bonds.

Will Lay Charges

Constable Smith states that before he left Vancouver Johnson made a full and complete written confession of the Nelson robbery, and it is also understood that prosecutions will be entered immediately against Snyder and Miller for having received stolen goods knowing them to have been stolen. According to the provincial authorities, the loss to the Western Grocers, limited, and to an employee at Nelson, as a result of the robbery, now is reduced to $200, made up of the $100 cash and $100 Victory bond which was sold to the Vancouver bank before it was discovered the bond was stolen property.

SIX KILLED WHEN AIRPLANE FALLS

LAPAZ, Bolivia, Nov. 8.—Six persons were killed when a Junker airplane fell near Santa Cruz. The dead include the pilot and mechanic and Emilio Antelo, Bolivian consul at Arica.

New Yorker Arrested Charged With Horrid Murder of Woman

NEW YORK, Nov. 8.—Patrick McClafferty, assistant superintendent in a fashionable apartment house in Flushing, was arrested today on a charge of murder after a woman's body without arms, legs or head, was found hidden in a coal bin in the basement. The woman was Miss Rabina Little, about 50, often seen with McClafferty. Miss Little was a nurse employed at times by residents in the house.

SCHOONER AND TWO MEMBERS OF CREW LOST

Survivors Being Rushed to Bermuda; Was From Providence

PROVIDENCE, R.I., Nov. 8.—The two-masted schooner Valkyrie, out of Providence, October 23, for the Cape Verde Islands, was lost at sea, with all but two of her crew of 14 saved, according to a radiogram received here by the owner, Frank J. Silva.

HAMILTON, Bermuda, Nov. 8.—Fourteen survivors of the American schooner Valkyrie will be landed at St. Georges tomorrow from the British steamship Oyleric, which picked them up at sea after the schooner had been wrecked.

The commander of the Oyleric notified the Bermuda authorities today that he had made the rescue and was heading for St. Georges.

The Valkyrie from Providence, R.I., October 23 was of 104 net tons. She carried a crew of 14 men and five passengers, four of them from Providence, according to a dispatch from that city. A radiogram was received there from Captain Rose, of the Valkyrie, reporting the Valkyrie lost and "crew saved except two."

THOMAS ROBB IS DEAD MONTREAL

General Manager of Shipping Fedreation Ill Only Short Time

MONTREAL, Nov. 8.—Thomas Robb, general manager and secretary of the shipping federation of Canada for the past 23 years, died here tonight at the age of 63 years.

Internal trouble from which he had been suffering for the past few months closed his colorful career. On Saturday he suffered a relapse, and was taken to hospital. An operation was performed after which he slowly lost strength, and succumbed.

Major Robb's life was romantic in the extreme. He had adventured all over the seven seas, and had withstood many hardships.

He was born in Glasgow, Scotland, in 1863. He was educated at the Glasgow academy, and went to sea as a boy of 14. He shipped as a deck boy on a three-master wind jammer, bound for Africa, and this was the beginning of a career that brought him through "sail to steam."

All Over World

Thoroughly adventurous, he did not confine his activities to the sailing ships, but spent many years on land in the far corners of the earth. The South African veldt, the bush of Australia and New Zealand and the ports of the orient were all familiar to him.

Twenty-three years ago he became general manager of the shipping federation of Canada, and was organizer of that association. Since then he has been the head and the heart of that body.

During the war Major Robb proved of invaluable service to the Canadian government, his work being recognized in his appointment as honorary major in the militia. Last August the king of Jugo-Slavia paid a tribute to his services rendered that country by granting him a knighthood.

Major Robb was chosen as representative of the Canadian shipowners to the joint maritime commission of the League of Nations.

Ferguson Hints at Elimination Direct Taxation

MERRICKVILLE, Ont. Nov. 8. — Premier G. H. Ferguson speaking at a Conservative gathering here this evening, outlined the financial situation of the province, and prophesied that in 10 years, the huge debt of the province, amounting to $325,000,000, would have been cleared and the interest wiped out. He stated that when his government went into power three years ago, it was faced with a large debt. Since then, "after getting rid of a lot of expensive people, we have got matters to a normal surface," he added.

He concluded his financial survey by stating that in the next few years, if in power he hoped to eliminate all direct taxation in the province.

FIRE DESTROYS FAMOUS PLACE OF PILGRIMAGES

Famous Relic of St. Anne Saved From Early Morning Flames

ALL TREASURES AND OTHER RELICS LOST

Cause of Flames Unknown; Second Fire Within Five Years

ST. ANNE BEAUPRE, Que., Nov. 8.—Half a million dollars is the material loss sustained by the Order of the Redemptorist Fathers, guardians of the shrine of the Ste. Anne, from the conflagration, which, for the second time within five years, destroyed their church with practically all its treasures and most of its relics. But, as if to inspire faith, the famous relic of Ste. Anne, upon which the entire raison d'etre of the shrine is centered, was saved from the flames. This was found in a vault in the sacristy, somewhat scorched, but otherwise intact.

Several valuable paintings and statutes were saved, but the ancient bell and the statue, to which the faithful attributed all the miraculous cures, were totally destroyed. The loss of this venerated statue is said to be irreparable.

Valuables Burn

Ste. Anne De Beaupre, "the Holy City" of North America, was visited by the worst calamity which could have befallen it, when fire, early this morning, completely destroyed the temporary basilica, erected only four years ago, when the old temple was razed by flames in 1922.

The relic of the great Thaumaturge, a small bone of the Saint's hand, and the priceless reliquary, in which it was held for the veneration of millions of pilgrims, who have visited the famous shrine ever since the first little church was erected as the result of a vow, treasures in gold, silver and precious stones, the value of which cannot be computed, gifts of kings and queens, vestments of marvelous texture, church ornaments which cannot be duplicated, are today only a handful of ashes and molten metal, buried beneath a mass of smouldering debris.

Even the sacred host and the sacred vessel which held it, could not be saved from what proved to be a roaring furnace when the fire, which destroyed the wooden building, was discovered.

Several heroic attempts to get inside the church and save the host and the relic were made by the Redemptorist Fathers, who had

(Continued on Page Eight.)

TWO KILLED IN RUNAWAY CAR

Miners Injured When Car Dashes Down Incline; Killed as Tried to Get Off

CHARLESTON, W.Va., Nov. 8.—Two men were killed, a third probably fatally injured and a fourth slightly hurt, when a mine car ran away Saturday night, on the 1700-foot incline of the Milburn Coal & Coke company, on Paint Creek, near here. There were 10 miners in the car, and the four who jumped from it, in its dash down the mountain, were either killed or injured, while the six who remained on the car escaped practically unhurt.

The car ran off the end of the incline and was smashed to pieces. The dead: Lawrence Kern, aged 30, of Milburn; John Sears, aged 29, of Paint Creek.

The Weather

	Min.	Max.
NELSON	29	46
Victoria	47	50
Vancouver	44	---
Kamloops	32	40
Barkerville	28	36
Prince Rupert	50	54
Estevan	48	54
Dawson	8	10
Calgary	24	30
Winnipeg	14	16
Portland	46	60
San Francisco	60	74
Seattle	46	58
Spokane	[illegible]	48
Penticton	32	52
Vernon	32	49
Cranbrook	22	42
Edmonton	28	22
Swift Current	16	20
Prince Albert	4	18
Qu'Appelle	8	12

Forecast—Nelson and vicinity: Easterly winds, mostly cloudy, with rain or sleet.

Chinese Near Death; Takes Chilblain Cure Internally

CALGARY, Nov. 8.—Jung Yeul, Chinese here, was taken to the hospital today suffering from poisoning on account of taking internally a dose of medicine prescribed for external use. A stomach pump saved his life. He misunderstood the instructions of the druggist who sold him pills to be dissolved in water to ease his chilblains.

Leading Hotels of the West

Where Superior Accommodation May Be Obtained

The Hume

George Benwell, Proprietor

The Premier Hotel of the Interior

EUROPEAN PLAN, ROOMS $1.00 UP

Rooms with Running Water, Private Baths and en Suite.

Headquarters for all Travelling Men, Mining Men, Lumber Men and Tourists.

SPECIAL SUNDAY DINNER, $1.00. Rotarian Headquarters.

The Most Comfortable Rotunda in the City.

HUME — R. Mackenzie, J. Kootenoft, R. S. Grant, S. L. Rooney, G. K. Simpson, Vancouver; Mr. and Mrs. Kennedy, Balfour; Miss M. Byrne Trail; P. Lincoln Sandon; E. A. Thompson, G. C. Skinner Calgary; J. C. Carruthers, A. McKenzie, J. Rankin, city.

New Grand Hotel

616 VERNON ST. EAST - S. E. MILLS, PROPRIETOR

Headquarters for Everybody. Hot and Cold Water.

Telephones in All Rooms.

FREE BUS FROM STATION AND BOAT

NEW GRAND — J. E. Eaton, A. W. Cradock Calgary; C. R. Bury, Robson; R. E. Willford, Riondel.

SAVOY

NELSON'S FINEST HOTEL ABSOLUTELY

Steam Heat, Hot and Cold Running Water in All Rooms. Many Rooms with Private Baths or Showers.

J. A. KERR, Prop. NELSON, B. C

SAVOY — Mrs. L. O. Dahl, H. R. Harrod, New Denver; Miss F. Paterson, Miss E. Paterson, Appledale; H. H. Nakusp; A. Fanlund, Edgewood, Powell, Perrys; W. J. Owen, Trail; W. Riddalls, F. Prien A. R. Brown, D. McLeod, Calgary; Mrs. A. B. Stanley,

Queen's Hotel

THE CENTER OF CONVENIENCE

Hot and cold water in every room. Steam heated.

A. LAPOINTE, Prop.

QUEENS — M. Young, W. Young, F. Gee, E. Rosefork, S. Brown, Calgary; L. L. Robinson Ross' Spur; A. C. Young, Appledale; J. Chapman, Salmo; R. Carter, Erie; W. F. Gaske, Trail.

MADDEN HOTEL

T. MADDEN, Prop.

Steam-Heated Rooms by the Day, Week or Month.

Every consideration shown to guests.

Cor. Baker and Ward Sts., Nelson

MADDEN — F. W. Walker, Walker's Landing; M. E. Carle, Perrys Siding; T. Powell, Taghum; W. R. Kidwell, Rosebery; Mrs. I. Richards, Salmo; D. Cruickshank, Erie; R. Thompson, Edgewood; C. Sargent, A. Blaney, Vancouver; J. Smith G. L. Edwards, Calgary; P. Markin, F. Markin, J. Poponski, Lethbridge; C. J. Smith and son, Winnipeg; J. A. Brackley, E. Forthem, Spokane.

OCCIDENTAL HOTEL

A. C. TOWNER, Proprietor

The home of plenty.

Fifty rooms of solid comfort.

We serve the best meals in Nelson.

It's the cook.

STIRLING HOTEL

2½ Blocks East of Post Office

Steam heated. Hot and cold water.

Rooms by day or week.

Also Furnished Suites.

P. H. BUSH, Prop.

SHERBROOKE HOTEL

Near C. P. R. Station.

Rooms at Reasonable Rates.

H. DUNK, Proprietor

Trail Hotels

When in Trail, Stop at the

HOTEL ARLINGTON

A. (PETE) LEVESQUE, Prop.

Completely Renovated and Refurnished—Hot and Cold Running Water—Steam Heated—Centrally Located.

Sample Rooms in Connection.

The Old Reliable

CROWN POINT HOTEL

A. McDERMOTT

Every Courtesy Extended to Tourists and Others Visiting Trail.

Steam Heated Throughout — Hot and Cold Water

DOUGLAS HOTEL

E. L. AND A. GROUTAGE, Props.

Box 606 Phone 263 Trail, B.C.

Read the Advertisements

KEEP UP WITH PROGRESS

Nelson's Best Cafes

GOLDEN GATE CAFE

Only White Cafe Open Day and Night.

Electric Frigid-Air Cooling System.

SODA FOUNTAIN IN CONNECTION.

A trial will convince you.

Open Day and Night.

PHONE 681 BAKER ST.

ROYAL CAFE

Classic Restaurant

Refinement and Delicacy Prevail.

OPEN DAY AND NIGHT.

Luncheon, 11:30 to 2 ..... 35c

Special Dinners, 5:30 to 8 ..... 35c

We Specialize in Chop Suey and Noodles.

—PHONE 182—

THE L. D. CAFE

Finest-Equipped Restaurant in the City. OPEN DAY AND NIGHT.

SPECIAL—Ice Cream, Soda Water and Hot Drinks. Nice, clean, furnished rooms; hot and cold water.

We Cater to Private Parties.

STANDARD CAFE

320 Baker Street, Nelson, B. C.

OPEN DAY AND NIGHT.

11:30 to 2:30, Special Lunch 35c

5:30 to 8:00 p.m., Supper 35c

PHONE 154

Princess Hermine, wife of the ex-Kaiser, is sued by the doctor who cured her son of stuttering.

Could Not Sleep Heart and Nerves Were So Bad

Mr. Geo. Meek, Windsor, Ont., writes:—"I suffered with my heart and nerves and could not sleep at night for noises in my head. I managed to keep at my work somehow, until I began to have dizzy spells which got so bad I could not go to my work. I was afraid to go out any place, for very often I would stagger on my feet, and everything in front of me would turn black and fade away. While I was home sick a friend told me to take I got four boxes and by the time I had used them the pains and noises in my head ceased and I was able to get a good night's rest. Although that was six years ago I have never been troubled with that complaint again."

MILBURN'S HEART AND NERVE PILLS

Price 50c. a box at all dealers, or mailed direct on receipt of price by The T. Milburn Co., Limited, Toronto, Ont.

Contractor Found Way To Health

After Suffering Tortures From Indigestion and Run-Down Condition, He Quickly Regains Health and Strength; Takes Tanlac

Edison Bradshaw, a successful Toronto contractor, 413 Wellesley street, says: "I hope my story will be the means of helping others who suffered as I did. I feel like a new man, thanks to Tanlac.

"Before taking Tanlac, I doctored for nervous prostration but seemed to be getting worse. I had no appetite and when I forced myself to eat the pains from indigestion were torture. My heart bothered me after the slightest exertion. I was nervous and irritable and could scarcely sleep. At times I woul doze off, then suddenly my muscles would twitch and I would awake with a start. I was almost in despair.

"Nothing seemed to help me, until I started to take Tanlac. The first two bottles made me feel so much better that I kept on taking it. Now my appetite is very good, stomach normal, nerves in good shape. I can sleep well at night, in fact have entirely recovered.

"I heartily recommend Tanlac because I feel sure it will do for others what it has done for me in restoring my health."

Tanlac has helped thousands of men and women. It is nature's own remedy made from roots and herbs according to the famous Tanlac formula. The first bottle, as a rule, brings wonderful relief. Keep up the treatment and see how quickly you will grow stronger and healthier.

Don't neglect your health, don't suffer needlessly but begin taking this marvellous tonic now. Ask your druggist for Tanlac today.

MAGLIO MENS WEAR BLOCK

CHARLES MORRIS LTD.

BOYS WEAR BAKER STREET

JUST OUTSIDE THE HIGH RENT DISTRICT

Sometime Somewhere Most Human Beings

have at least a passing interest in Men's and Boys' Wear. Be you Father, Mother, Sister, Brother, or sit somewhere else on the Family Tree, the thing is, if you need our line, you might do worse than call on us; and if your Family are All Ladies, take a tip from one of our Lady Friends, who said, "I have no men folk to buy for, but I send others here to buy."

Remember: Just Outside the High Rent District!

COMPROMISE IS LIKELY AT THE PREMIERS' MEET

Hope for General Conclusion on Inter-Imperial Relations Discussion This Week

OUTCOME WILL BE AN AGREEMENT IS RUMOR

Will Not Be Cut and Dried Constitution but Statement Statutes May Result

LONDON, Nov. 8.—British genius for compromise is asserting itself in the deliberations of the premiers' committee on inter-Imperial relations of the Imperial conference. This committee, which has before it the most important problems of the conference, was hard at work again today, and hopes to reach a definite conclusion by the end of the present week. So far no consensus has been reached, but, it is thought, in well-informed circles, that the most likely outcome is an agreement on a statement generally outlining the status of the various portions of the British commonwealth.

Such a statement would be in the nature of a middle course. Premier J. B. M. Hertzog, who in his opening speech at the conference, raised the issue by pressing for international recognition of independent national status for the dominions, would, it is believed, prefer a formal declaration to foreign countries on behalf of the associated nations of the British commonwealth. But it is extremely doubtful if the committee will be prepared to go so far, although the South African premier insists that he does not desire to separate from the Empire.

Regarded With Doubt

The Irish Free State representatives are said to regard Premier Hertzog's formula as stated at the opening of the conference with some doubt. There is apprehension on their part, apparently, lest a formal declaration should in some way affect their own treaty rights.

Generally speaking, in fact, the feeling does not favor an endeavor to draw up a cut and dried constitution for the Empire, although a statement on statues may result.

The sub-committee of legal experts today also continued its investigation of the treaty-making powers of the dominions. This committee is largely concerned with inquiring into the application of the resolution on treaty-making powers adopted at the last conference.

Today was spent entirely in committee work. It is probable, indeed, that the whole week may pass without another plenary meeting of the conference.

The economic committee is now completing its reports on the value of imports and exports; oil pollution of navigable waters, and questions affecting bills of lading under the Brussels Maritime convention.

The forestry committee is concluding its survey of the Empire's soft wood supplies and their conservation.

RAILWAY MEN MAY HAVE STRIKE VOTE

Are Asked to Make Statement on Peaceful Withdrawal if Not Satisfied at Award

TORONTO, Nov. 8.—"Are you in favor of a peaceful withdrawal from the service, if you are not conceded the same rates of pay as have already been granted these classes on the railways of the United States?"

This is the question put to 15,000 conductors and trainmen, as a result of the recent wage dispute between the Canadian National and Canadian Pacific railways, and their train service employees.

The majority award of a recent conciliation board refused the wage increase, and the present question, before the men is looked on as preparatory to a strike vote.

AMERICAN ARMY AVIATORS DIE

GETTISBURG, Pa., Nov. 8.—Two army aviators, Lieut. K. M. Hegardt, and Lieut. H. W. Downing, were killed today, when their airplane crashed into a ridge on South Mountain, 15 miles west of this place. They were bound from Dayton, Ohio, to Bollingfield, Washington, D.C.

MOTHERS AND THEIR CHILDREN

LEARNING TO REMEMBER

One Mother says—

My little girl objected to me giving her a grocery list, yet she would often forget what I ordered. She felt that if she handed the list to the grocer he would think her very little indeed, and she felt quite grownup. I helped her associate the articles I wanted in the following way. I would tell her that I wanted eggs and vanilla to make a cake, soap and starch for the washing, and she seldom forgot after that.

HOUSING SERIOUS

MONTREAL, Nov. 8.—"The housing question in England is very serious because of the lack of construction work done during the war. The result is that the poorer classes are suffering. Many do not marry because remaining with their parents means at least a roof over their heads," Miss Lucy Gardner, organizer of the Social Service movement in England, said in an interview here.

DODD'S KIDNEY PILLS

FOR ALL KIDNEY DISEASES

RHEUMATISM BRIGHT'S DISEASE BACKACHE DIABETES

4087 THE PROPRIETORS

When You Feel a Cold Coming On

Take Laxative **Bromo Quinine** tablets

Grip, Influenza and many Pneumonias begin as a common cold. Price 30c.

(Made in Canada)

The box bears this signature

E. W. Grove

Since 1889

Had Salt Rheum All Over Her Hands

Mrs. Herbert J. Mason, Grand Fal N.B., writes:—"I had salt rheum over my hands and especially betw my fingers. It got so bad it was possible for me to put them in wa or do my housework. After tryi many medicines and salves, that me no good, I heard of

BURDOCK BLOOD BITTERS

being so wonderful, and after taki three bottles I am entirely relieved my trouble. I am sure I can't reco mend B.B.B. too highly to those w have salt rheum like I had."

B.B.B. is manufactured only by T. T. Milburn Co., Limited, Toronto, O

BLACKHEAD

Get two ounces of pero powder from your drug Sprinkle on a hot, wet c and rub the face briskly. Every bl head will be dissolved. The one s sure and simple way to remove bl heads.

For Psoriasis

Take Our Herbal Remedies

Book on Skin Diseases, new Treatise on Chronic Diseases by Herbal Remedies. Pamphlet on Loss of Manhood and Diseases of men. Booklet on Female Ills; and advice, free by mail; 30 years' experience. Without criticizing or disparaging your local doctors, write us before losing hope. Treatment by mail our specialty.

ENGLISH HERBAL DISPENSARY LTD.

1359 Davie, Vancouver, B.C.

The Oldest Herbal Institution

20-year Corn Remov

Even a corn or callous of twe years' obstinacy has to yield to Ra Bath Salts. Read what an ac user of Radox has to say from sonal experience:

"Wish herewith to thank you f benefits received from the use Radox Bath Salts. It has com pletely removed a callous I ha had for the past 20 years aft three footbaths. Needless to sa I have recommended it to sever of my friends, who I know a using it with beneficial results."

"24th February, 1925

What Radox has done for other can do for you. There is no nee endure the pain of an obstinate for even one day more. Radox corns once and for all because w you put your foot into a foot containing a tablespoonful of Ra Salts the dead skin (of the co combines with the Radox Salts form a protein salt of the actual itself. This protein salt dissolves water like ordinary salt and so le ens the corn that it may be li out bodily, root and all. The Ra Salts do not affect the living s It is only the dead skin of the ac corn which is dissolved.

Radox Bath Sal

Your druggist has Radox Bath Salts in stock or can get them for you. Ask for the pink Radox package and refuse any substitute. 60 Half Pou Pink Pack

Sole Importers: Gyde & Son, Mont

THIS WOMAN NOW WEL

Her Suffering Relieved an Health Restored by Lyd E. Pinkham's Vegetable Compound

Toronto, Ontario.—"I am certai very grateful for the benefit I have ceived from Lydia E. Pinkham's Ve etable Compound, also the Sanat Wash and the Liver Pills. In early spring I was suffering so mu from loss of blood that I though would never be any better as docto medicine relieved me only for time being. I saw the Vegeta Compound advertised in the 'Toro Star,' and I find the Vegetable Co pound Tablets the best for me. have been taking them since Spri and I intend keeping them by me the time. After reading your vate Text-Book I saw it was nec sary to use Lydia E. Pinkham's S ative Wash, and I can safely say feel a different woman. My frie remark how well I look. I am a ve busy woman, but I am ready at times to boost your medicines." Mrs. CHARLES GIFFIN, 949 Lan downe Avenue, Toronto, Ontario.

You may be having an experien similar to Mrs. Giffin's and will interested to know what she d Every sick woman can feel confid that Lydia E. Pinkham's Vegeta Compound will help her, since we told that it does help 98 out of ev 100 women who take it.

Sold by druggists everywhere.

THE GUMPS—TO THE RESCUE

SMELTER WILL HALT FOR TWO-MINUTE SILENCE

Trail Management Orders Machinery Stopped Armistice Day

FLOWERS TO DECK MEMORIAL TABLET

Legionnaires Will Erect Shrine for Floral Offerings at Memorial

TRAIL, Nov. 8.—Trail will keep fresh the memory of its heroic dead on Armistice day, Thursday, with simple ceremonies of remembrance and enlarged opportunities for public tribute to the fallen. No less will it endeavor to assist disabled veterans.

Orders have been issued by the management of the smelter to observe rigidly in the plant the two-minutes silent tribute. At two minutes to 11 the smelter sirens will announce the beginning, the duration and the end of the period by one continuous blast. At 11 o'clock the usual change shift signal will announce the end of the period. Department heads and their employees have been notified that every piece of machinery that can be stopped for the two minutes must be stopped. The men will cease work.

Ring Fire Alarm

A similar signal will probably be announced by the city fire alarm signal. F. L. T. Friend, president of the Trail Legion of the British Empire Service league, has been instructed to request civic authorities to make this observance again this year.

Decoration ceremonies will begin at 7 in the morning, when a party of legionnaires will drape the flag above the Memorial hall tablet, and will decorate the tablet with poppy sprays. Below, on the sidewalk, they will erect a platform as a shrine on which anyone may place memorial offerings of flowers. The shrine will be exposed throughout the day to receive these offerings. At dusk the flowers will be collected by legionnaires and distributed to brighten hospital wards or the homes of the sick.

Decorate Graves

At 4:15, legionnaires and others will leave the Memorial hall for the cemetery to decorate the graves of ex-service men. Poppy wreaths, prepared by Mrs. J. Melvin, will be placed on the graves and the ceremony concluded by prayers, the silent tribute and the "Last Post."

Tomorrow and Wednesday the annual sale of poppies will be undertaken by the I. O. D. E., which has secured the services of many High school girls as street vendors. The poppies sold will benefit the makers, who are disabled returned men.

SOCIAL BRIEFS FROM TRAIL AND TADANAC

This column is conducted by Mrs. Thomas Weston of Trail. Phone her of all social events in Trail-Rossland territory.

TRAIL, Nov. 8.—G. Campano, smelter employee and resident of Trail for 18 years, left tonight to return to Italy to make his home at Biceza. His two sons, G. Campano and A. Campano, and his daughters, Mrs. A. Baggio and Mrs. F. Andrapa, all of this city, and his sister and brother-in-law, Mr. and Mrs. J. Kosiancic of Crescent valley, escorted him to the depot to bid him goodbye among about 20 other people.

* * *

Miss D. Gilchrist and Miss Z. Manning of the Nelson Central school staff, were the guests of Mrs. C. D. Stewart of Portland street for Thanksgiving. They returned to their homes today.

* * *

Miss Eda Randell, teacher at Kerr creek, Midway, who has been spending the holiday with her parents, Mr. and Mrs. A. J. Randell of Oak street, left on her return today.

* * *

Harold Spencer of Kimberley, who has been visiting his brother-in-law and sister Mr. and Mrs. W. H. Taylor of East Trail for two weeks, left for Kimberley tonight.

* * *

Miss M. Ewing, school teacher at Cascade, spent the week-end with her parents, Mr. and Mrs. A. Ewing of Pine avenue. She left tonight to resume her duties.

FERNIE NOTES

FERNIE Nov. 8. — The Ladies' Golf club held a delightful luncheon Saturday afternoon at the club house. The conveners were Mrs. Stafford Wilson and Mrs. A. L. Walker assisted by Mrs. James Corbett, Mrs. Francis R. Lawes and Miss Myrtle Brown. The tables were tastefully decorated with small Union Jacks and red, white and blue streamers while silver candlesticks held red candles. The program was brightened with community songs.

Miss Dunbar, Central school nurse, and Miss Gibson motored to Lethbridge Friday afternoon to spend Thanksgiving.

Mrs. John Minton, accompanied by her daughter, Miss Hilda returned Sunday morning from a three-months' holiday in England.

Miss Peggy Strachan and Miss Violet Leather, both of the Bellevue teaching staff, spent Thanksgiving at the home of Mr. and Mrs. Robert Strachan.

Miss M. Hartt of Michel public school spent the holidays here visiting friends.

Woman Who Celebrated Hundredth Birthday Week Ago Is Dead

PORT HOPE, Ont., Nov. 8.—Mrs. Jeannette Scott, oldest woman resident of this district, who celebrated her 101st birthday on November 1, is dead here.

TRAIL LEGION PREPARES FOR HUGE BANQUET

Banquet Committee Guarantees 200 Will Attend Armistice Day Affair

TRAIL, Nov. 8.—Trail legion of the B. E. S. L. tonight matured plans for the most ambitious Armistice day banquet in the history of returned men's organizations here. The executive committee resolved into a special banquet committee with R. Duffy as chairman, guaranteed to the caterers that there would be at least 200 men attending.

This monster banquet which will be held in the K. P. hall Thursday night, will obviously draw all the 190 legionnaires who can possibly attend, as well as many of their friends to whom it is also open.

Quite in keeping with the service men's love of action, it was decided to give entertainment features more prominence, and in the interests of rapid fire fun to limit all speakers to four minutes each. That limit was considered ample for the most eloquent efforts. There was no time limit set on humorists. Music will be provided by the Veterans' orchestra and vocal numbers by the numbers of local artists of repute.

An innovation in the matter of receiving guests was made. F. L. T. Friend, the president, will be assisted by R. Gordon, J. Melvin and Andrew Downie in receiving the guests. On T. Cairns, the branch historian, was conferred the office of recording host. He will compile a register of all attending.

TRAIL INFANT BURIED HERE

Little Daughter of Mr. and Mrs. Bishop Is Victim of Pneumonia

Funeral services of Ada Maud Noreen, 2-year-old daughter of Mr. and Mrs. E. W. Bishop, of Trail, formerly of Nelson, who died at Trail-Tadanac hospital, after an illness of 10 days of pneumonia, were held here yesterday.

The services were held at the home of Mrs. H. J. Bishop yesterday afternoon and at the grave side by Rev. D. F. Cowie, of the Church of the Redeemer.

Floral offerings were many and beautiful, and were as follows:

From Trail—Mother, Daddy, sister and brother, pillow; Uncle Wilbert and grandma, wreath; uncle Franf, Aunt Jessie and Cousin Roy, spray; Boys of the electric shop, wreath; and sprays as follows: Mr. and Mrs. Ray Jones, Mr. and Mrs. W. G. Williamson, Mr. and Mrs. B. Davies and children, Mr. and Mrs. Chas. Curtis, Oscar Robinson, and mother, Mr. and Mrs. A. McMillan, Mr. and Mrs. E. C. Perrott, Mr. and Mrs. Walter Veilch, Mr. and Mrs. L. H. Jackson, Mr. and Mrs. J. Laurie.

From Nelson— Sprays, aunt Jennie and Boys, Mrs Melneczuk, Mr. and Mrs. Midgley and Eva, Mr. and Mrs. W. A. Bennett, Mr. and Mrs. Robert Bell, Bob and Jack.

PATTULLO SAYS PROMISE STANDS

Will Hear General Representations After Fire Evidence

"I have received your letter of October 29, confirming your wire," Hon. T. D. Pattullo, minister of lands and forests, wrote Fred A. Starkey, commissioner of the Associated Boards of Trade of Eastern British Columbia, from Victoria. "As stated in my telegram, I shall be glad to hear any representations as to the timber interest generally, after the fire hearing."

Although in August the minister wrote that the inquiry into the welfare of the timber industry in the upper country would be held in conjunction with the forest fire inquiry, more recently, when he advised the dates of the hearings, he only mentioned the fire inquiry. Mr. Starkey at once reminded him of the earlier understanding, and Mr. Pattullo then agreed to receive general representations at the conclusion of the respective fire hearings.

Mr. Starkey and I. R. Poole, secretary of the Mountain Lumber Manufacturers' association, have been in communication with various lumbermen who are prepared to give evidence at one or other of these inquiries.

ORANGEMEN HOSTS AT SLOCAN CITY

SLOCAN CITY, Nov. 8.—The Orangemen were at home to the Ladies' Orange Benevolent society and a few of their friends on Friday evening Guy Fawkes night, in their hall where a most enjoyable time was spent in games, cards, music and story telling. Rev. D. A. B. Stoddard, Robert Burns and George Nichol having been pronounced almost professional in the latter "art," causing considerable laughter. At midnight supper was served, all sitting down to tables laden with good things, Rev. Mr. Stoddard occupying the head of the table and asking the blessings.

Strengthens Hold

BENITO MUSSOLINI

Premier and Fascist leader in Italy, who recently escaped assassination. He has now taken a firmer hand on the reins of government and has personally taken control of several government departments, including the police. All antis in Italy are under guard now.

IDAHO BATTLER MEETS HILT IN TRAIL TONIGHT

Real Live Boxing Card; Allibone Is in Semi-Final

TRAIL, Nov. 8.—Fight fans here are assured of seeing one real fight tonight when Rip Horn, Idaho invader, mixes with Frank Hilt of Trail, the star welterweight of the Kootenays, in the 10-round main event of Andy McDermid's all-fight card in K. P. hall. There may be more than one.

Horn is a real aggressive fighter. At least, that is the impression he left on 200 fans tonight. He worked out three rounds with Herb Stanton, now his manager. But there was more fight to it than one often sees in a full card.

Horn Has Stamina

He is a good mixer, goes right in to knock out or get knocked out, and he packs an awful sock in both mitts. He is clever, too, at range and at infighting, knows who his feet belong to, and uses his head. He has stamina.

Frank Hilt is a careful, brainy fighter who has never seriously been tried out by any opponent here. But Franky is going to have his hands full tonight. If he can put this Horn boy to sleep he will establish himself as a scrapper with genuine claims to a ring hearing with any welter on the continent. And Frank is out to do it.

Stan Allibone Will Mix It

There are several other promising bouts on the card. Stan Allibone, who was started on his career by Herb Stanton when that clever boy made Nelson his camping ground, is on for a six-round go with Teddy Jones of London, England.

Cliff Milne and Jack Haywood are on for three rounds, as are Billy Page and C. Contini. It is a hopeful-looking card.

Fernie Churches Observe Armistice Day With Services

FERNIE, Nov. 8. — Fernie churches held special services Sunday at Christ Church Anglican it being the twenty-third Sunday after Trinity, the national Thanksgiving was observed with the celebration of holy communion at the morning service. On Thursday, November 11, Armistice day service will be held and the celebration of the holy eucharist at 8 a.m.

At the United church, the armistice memorial services was held, the Rev. E. L. Best, pastor taking as his subject "Though Poppies Blow." In the course of his sermon, Mr. Best said: "The memory of the people is short, and it is easy for you to forget the suffering and the sacrifice of those years of the war, unless we are reminded at least once a year. The magnificent sacrifice of our brave Canadian soldiers is our most precious heritage for the future generations, and we shall do well to spend one evening in the presence of their splendid heroism."

Appropriate music was rendered during the service including solos by Miss Isobel Dicken, "In Flanders Fields," and "The Trumpeter" by C. Wesley Owen.

GOLD TISSUE PAJAMAS

Gladys Cooper's new golden pajamas are the talk of Mayfair. They are fashioned of golden tissue with a curiously meshed surface. The long trousers fit closely to Miss Cooper's ankles while the jumper is held in by a deep, closely swathed hip sash which is knotted in front.

'JUDY'S MAN'

Washington's Social Whirl and Official Life Are the Background of This Fascinating Love Story

By HELEN BERGER

Copyright, 1926, by the Penn Publishing Co.

THE STORY THUS FAR

Judy Betts is a rich little poor girl, rich in dreams which lighten a happy-go-lucky existence with her Bohemian parents, Dabs, her father, a writer, and Honey, her pretty mother, a painter. Most of all she loves the beautiful Darien place, most charming in Washington, the very rich owners of which lead the capital's social whirl. Jack, their only child, a poor little rich boy, is raised as a young prince, guided and guarded all the time. But once he escapes through the big iron gates and meets wistful, dreaming Judy.

Judy opened her eyes wide at him. "Oh, I love to run!" she cried. "It makes the wind whistle in your ears. And you feel all hot and nice." She paused. "What do you play?" she asked.

"I don't play much in here. I just walk around and look out the gate."

"But—but that's no fun! Where's your sand-pile?"

"Sand-pile?" His tone was contemptuous. "I don't have a sand-pile! Sand-piles are for babies!"

"They are not either! I play in the sand. Only it isn't really sand. It's mud. I make dishes. Didn't you ever make mud dishes?"

"No."

"Well, I do. And I make people in mud. Dolls."

"Dolls? That's a silly thing to do. Mud is dirty. Why don't you play with china dolls?"

"I never had a china doll."

Now the boy stared at her in earnest. A girl without a china doll!

"Why not?"

"Well, you see Honey and Dabs are always so busy, I guess they forgot to get me any."

"Honey? Dabs?"

"I call my mother Honey."

"How funny!"

"What do you call yours?"

"Mother, of course."

"What do you call your father?"

"Daddy."

"I call mine Dabs."

"That's a funny name, too."

"I think Daddy is just as funny as Dabs!" Judy's color rose a little. "I could call my father Daddy, I suppose! There! See how funny that sounds!"

"That's because it isn't a real name. Daddy is a real name for a father."

"It isn't!"

"It is! I don't think he can be your real father if you call him Dabs!"

"Of course he's my father! Why, he's an author. And he says that maybe some day I'll write things that will be printed like his are. But Honey says maybe I'll be an artist like she is. Honey paints pictures. Does your mother paint pictures? Or does she write stories?"

"My mother is a lady. She doesn't do any work!"

"Dabs says only lazy people don't work!"

"Your Dabs is silly! My mother isn't lazy!"

"Dabs isn't silly! He's nicer than any man I know!" Judy's voice trembled with anger.

"My father is the finest man in the world!" the boy announced calmly.

Judy's pride would not let her be still under this. The honor of her own beloved, gay Dabs was at stake. She flung up her small head.

"He isn't!" she said sharply. "My father is famous!"

"My father is more famous than yours! Everybody knows my father!"

Suddenly, wistfully Judy said, "Oh, do let's play!"

The boy looked her steadily in the face. "After you say my father is the finest man in the world!"

Judy recognized decision. Her heart ached, but she made her choice. "No!" she said obstinately. "Dabs is better than your father!"

"Get out of my garden!"

"I don't have to!" She stuck out her small pink tongue at him and screwed up her nose.

"Get out!"

"I won't!"

"Marie! Marie!" The boy turned toward the house, screaming.

The big door opened and a woman came running, a tall thin woman with a long nose. She cast Judy one glance as she knelt by the boy.

"What is it, Jack darling?"

"Make that girl get out of my garden! She's a dirty little girl!"

Anything but that Judy could have borne! She gave a little cry. Her glance flew down over the shabby little dress. It was stained and spotted! It was dirty! A dirty little girl? Dirty? Dirty!

Suddenly she screamed at him, "You're an ugly boy! And I don't like your old garden, anyhow! I think you're a sissy!" The tears began to fall. But gallantly she mimicked him, "Marie! Marie! That's right! Sissy! Sissy! Run and tell! Run and tell!"

A heavy hand fell on her shoulder. The hand jerked her roughly to the gate and thrust her through.

"Get out! You're a dirty little rat! What do you mean by coming around respectable folks? Get out!" And the gate clanged, closing her out of what had seemed paradise a little while before.

Through her tears she watched the maid retreating. Hate filled her, a hate black and terrible! Dirty! Suddenly she flung one arm across her eyes. Sobs shook her. She turned and fled, blindly, desperately. The bread lay, disconsolate and forlorn, where she had laid it before she went into the garden.

When Honey found her she was a huddled heap on her bed.

"I want to be clean! I want to be clean!" was all that she would say.

(To Be Continued.)

Make sound teeth
TRISCUIT
Shredded Wheat in cracker form
Contains all the essential food elements. Crisp, tasty and nourishing

STAON
STOVE POLISH
CAPO
Less Work Better Results
QUICK BRILLIANT LASTING
Liquid or Paste
Heat Resisting
SOLD BY LEADING MERCHANTS
The Capo Polishes Ltd. Hamilton Ont.

"Good Goods at Gray's"
Silverware
In Tea Sets, Casseroles, Flower Baskets, Cake Plates
ALL NEW GOODS
LATEST DESIGNS
J. B. GRAY
Watchmaker—Jeweler—Optician
707 BAKER ST. PHONE 333

"Make This a Musical Christmas"
DUO-ART
Is Obtainable in But One Canadian-Made Piano, the
Mason & Risch
Duo-Art is the world's most marvellous reproducing medium, bringing to your home the faithful recording and reproduction of the world's greatest pianists. Until you have heard DUO-ART you have not heard the best in musical reproduction. We feature this wonderful device in the celebrated STEINWAY, MASON & RISCH, HENRY HERBERT, WEBER and WHEELOCK Pianos. Call for recital or write for FREE descriptive literature.
MASON & RISCH
LIMITED
Factory Branch—Annable Block, 413 Ward Street
NELSON, B.C. P.O. Box 615.

A WANT AD IS BOTH CHEAP AND EFFICIENT. TRY IT.

The "SMART SILVER SERVICE"
a new and dazzling feature of
COMMUNITY PLATE WEEK
In NELSON --- Third Day

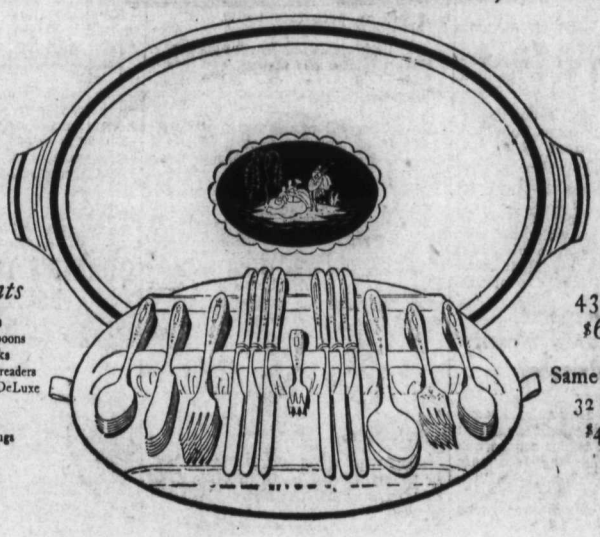

Contents
12 Teaspoons
6 Dessert Spoons
6 Salad Forks
6 Butter Spreaders
6 Stainless DeLuxe Knives
6 Forks
1 Sugar Tongs

43 *pieces* $61.00

Same Set with 32 pieces $46.20

EXACTLY the pieces which you instinctively select and which the latest correct usage demands—charmingly grouped within the oval of this dazzling new Duo-Service Tray. Obtainable in all the COMMUNITY PLATE patterns.

With its glowing background, it adds a welcome touch of color to your dining-room and brings pride and convenience to the service of tea, coffee and iced drinks. The velvet rack houses handily this loveliest of all modern silverware.

FREE! Ask for your copy of the "Bride and Hostess Book," an interesting brochure on the art of entertaining

TUDOR PLATE Silverware
By the Makers of COMMUNITY PLATE. Lower in price, surprisingly beautiful

On View at all The Better Shops

"Ripe for the pipe"

OGDEN'S CUT PLUG
save the VALUABLE POKER HANDS

THE DAILY NEWS

Published every morning except Sunday by The News Publishing company, limited, Nelson, B.C.

Business letters should be addressed and checks and money orders made payable to The News Publishing company, limited, and in no case to individual members of the staff.

Advertising rate cards and A.B.C. statements of circulation mailed on request, or may be seen at the office of any advertising agency recognized by the Canadian Press association.

SUBSCRIPTION RATES

By mail (country), per month	$ .60
Per year	6.00
By mail (city), per year	13.00
Outside Canada, per month	.75
Per year	7.50
Delivered, per week	.25
Per year	13.00

Payable in Advance

Member Audit Bureau of Circulation

TUESDAY, NOVEMBER 9, 1926

Fernie Investing in Recreation

Fernie, which has numerous progressive moves in hand, an instance being the evolution of the hospital from a private to a public one, is setting the pace for Nelson in the matter of a community center.

In the last few weeks canvassers have been out, seeking subscriptions amounting to $1500, to be applied to the conversion of the former Methodist church building to community service, and the objective has been reached and passed. This week the subscribers will meet and elect a board of directors, and presumably the project will then develop as planned.

The people of Fernie are to be congratulated on their progressive spirit in this matter. That $1500 will pay the biggest dividends probably of any sum ever collected in Fernie.

A Monument to a Rule Breaker

Alonzo Stagg, for a generation Chicago university's head football coach, in one of his Saturday Evening Post articles on American football, recalls the monument at Rugby, the famous English school, marking the spot at which a youthful player picked up a football in a hotly contested game and ran with it across the goal-line of the opposing team.

The game was association football, and the teams were struggling in something like the sixth period of overtime in an effort to get a decision, when the boy, with the football before him, suddenly determined the ball was to go over the goal-line, if he had to carry it there. The illegal play marked the end of the game, with the innovator overwhelmed with ridicule.

But the incident set the school coaches thinking, and running with the ball was introduced in a limited way, being first confined to the goalkeeper, to give variety to the game. In a few years the game of rugby was developed.

Then, another generation thought to mark with a stone the spot where the innovation was born, from a high-strung boy's impulse to put the ball across somehow.

Many a person, by following a sudden impulse to break a rule, has been the spiritual parent of a new rule, of a new development.

The boy who, hired to turn by hand the valves on the early stationary engine, devised a set of cords to do the work for him while he took a snooze, had no object in view but his own comfort, but his illicit somnolence was a step in the evolution of steam power.

The Good-Natured Mounty and the Prisoner

The cabled story about the French convict who obligingly kept guard at the gate of Versailles prison while the keeper enjoyed himself in a cafe across the street shaking dice with a murderer about to be sent to Devil's island, will suggest many other yarns along related lines.

About a generation ago Wilson Blue, widely known newspaper man, then a Winnipeg reporter, was assigned to some man hunt on the plains, and established connections with the affable Mounty who had run his man to earth and arrested him.

Hanging around was a mild-looking character whom no one introduced to Blue.

The Mounty and the newspaper man entered a refreshment dispensary to pledge one another's health—so Blue used to tell the story. At short intervals the stranger came to the window and peered in. Finally Blue asked the officer the stereotyped question, "Who's your friend?"

"Why, that's the prisoner," replied the Mounty.

The newspaper man was unable to resist the temptation to mention this novel form of parole, in his wire to his paper, and the good-natured officer in the end was subjected to some discipline in connection with the matter.

Ten Years Ago

(From The Daily News of Nov. 9, 1916)

The Cariboo-McKinney gold mine has been leased to a syndicate from Phoenix, Ariz., and operations will commence at once.

* * *

Born, to Mr. and Mrs. D. Morrison, Hall street, a daughter.

* * *

The local curlers have organized for the season, but no word concerning the hockey team has been heard yet.

* * *

Born, to Mr. and Mrs. P. O'Malley, Hall street, a daughter.

Twenty Years Ago

(From The Daily News Nov. 11, 1906))

Rossland mines may find it necessary to close during the miners' strike.

* * *

Henry Reichert, local prospector and mining man, has discovered a bonanza on Six Mile creek.

* * *

Gold Commissioner Renwick has received the contracts and plans for the erection of the new court house. It is expected the contractor will sign the papers today and commence work at once.

* * *

Born, to Mr. and Mrs. J. A. Irving, a son.

* * *

A local apple famine was averted by the arrival of three carloads of apples received by J. A. McDonald.

The Lighter Side

Readers of The Daily News contribute many of the best items to this column. Just sign your name or initials, or nom-de-plume, and send in your brightest ideas. — Editor, Lighter Side.

AUNT HET

"The worst part of being fat is that you look too healthy to get any sympathy when you're feeling bad."

1890: Knee swells. 1926: Swell knees.

—o—

Among the words a drunk pronounces with great difficulty is "No."

—o—

It's a queer kind of love that makes a will read, "until she marries again."

—o—

Signs of the ass are long ears, a bray, and unnecessary use of big words.

—o—

When a man gets to the end of his rope he should drop it in the gutter, not on the walk.

—o—

IF THERE WERE NO FLIVVERS IN PREHISTORIC DAYS, WHY DID NATURE PRODUCE THE KANGAROO?

—o—

Popular after-dinner speech: "I'll do the dishes for you, mother."

—o—

Having celebrated apple week, the only fair thing is to catch a cold and celebrate doctor week.

—o—

You seldom see bad teeth. That's because people with bad teeth don't cultivate an open-face smile.

—o—

A little learning is dangerous. Nature made the forests and the fools, but learned men made the matches.

—o—

As to capital punishment, orchardists learned long ago that it is better to spray the trees than to throw away the culls.

—o—

So one person in each five can drive a car? Well, it depends on your definition of the word "Drive."

—o—

The meanest man is the one who doesn't enjoy movies because he can't spoil the show by coughing.

—o—

MODERN KIDS HAVE IT SOFT. IN THE LONG AGO, ONLY THE HOMELY DAUGHTERS TAUGHT SCHOOL.

—o—

Moderns miss little. We heard many an orator in the old silver-tongued days and never actually heard a welkin ring.

—o—

Brevity may be the soul of wit, but a judge who must pronounce sentence isn't hired as a humorist.

—o—

The most subtle form of flattery is to use perfect English. The less a man understands it, the more he appreciates the compliment.

—o—

Correct this sentence: "John is boss in our family," said she, "but he always empties his own ash trays."

Commissioner Will Be Appointed to Go Into Combine Drug Inquiry

KENORA, Ont., Nov. 8.—A commissioner will be appointed by the government for the completion of the inquiry into the alleged combine in the drug trade. Appointment of a commissioner under the Combines Investigation act is being made by Hon. Peter Heenan, minister of labor, in order to provide the Proprietary Articles Trade association with the fullest opportunity for the formal presentation of their case as requested by the association.

Hutchinson Is New Chief Liberal Whip

LONDON, Nov. 8.—The special meeting of the Liberal party called to consider party reorganization was held today with David Lloyd George presiding. Sir Robert Hutchison was appointed chief whip in succession to Sir Godfrey Collins, who was appointed to Lord Oxford, and who opposed Mr. Lloyd George's election as leader in the house of commons.

Notable absentees from the meeting were Sir John Simon, Walter Runciman and Sir Godfrey Collins.

Efficient Housekeeping

By LAURA A. KIRKMAN

ANSWERS TO INQUIRIES

TOMORROW'S MENU

Breakfast
Left-over Apple Sauce
Cereal
Fried Eggs and Bacon
Toast Coffee

Luncheon
Vegetable Soup
Bran Muffins Peanut Butter
Cookies Tea

Dinner
Roast of Beef
Brown Gravy
O'Brien Potatoes Squash
Left-over Cold Slaw
Bread Pudding
Liquid Orange Sauce
Coffee

Mrs. D.—Some time ago you wrote an article on pillow stuffings. You suggested keeping a hair pillow on hand in case of illness; why not a pine-needle pillow, or one of the pillows filled with fine, soft wire which are now on the market? I wonder if we women think enough of the cruelty of plucking feathers or down from live birds? My husband called my attention to the additional cruelty of plucking geese in cold weather.

Answer—I am sure that your letter will interest us all.

Mrs. J. W.—Can you give me a recipe for the kind of peach cake they sell in bakeries?

Answer—I am puzzled about the kind of cake you refer to. Do you mean a sort of unsweetened shortcake? Or is it just a white layer cake with a peach filling? I am sorry I cannot help you more, but perhaps some other reader will send it in to us and will also tell us whether it can be made with canned peaches.

Mrs. J. M.—How can obstinate marks be removed from the windows of an automobile? Also please tell me why I have received no bulletin on canning, although I wrote to Washington for it as you suggested?

Answer—Try the finest grade of steel wool on the windows, rubbing gently so as not to scratch the glass. Or gritty soaps may be used. You are the second reader who has written to ask me why she has not received Farmer's Bulletin No. 1471, entitled "Canning Fruits and Vegetables at Home," supposed to be sent to anybody free, upon applying to the United States department of agriculture, Washington, D. C. Perhaps the issue has been exhausted, and in that event additional copies may always be had for five cents if you write to the superintendent of documents, Government Printing office, Washington, D. C.

Housewife—My husband works in the mill. How can I fireproof his shirts?

Answer—Add one ounce of alum or sal ammoniac to the last rinsing water when laundering them. Another way is to soak the garment in a solution of one pound of ammonium phosphate to one gallon of cold water after washing, then dry.

Tomorrow—Caramel Pie.

Address inquiries to Miss Kirkman and inclose stamped-addressed envelope for reply.—Editor.

DURKIN'S TRY FOR ESCAPE IS BEATEN

Steel Saws Taken From Cell; He Goes Wild When Finds Plan Is Blocked

CHICAGO, Nov. 8. — Martin J. Durkin's ready pistol released him from several police traps, but his attempt to substitute saws for firearms as a means of escape has ended in dismal failure.

Three steel saws and a piece of a fourth were discovered Sunday in the cell of the slayer of Edward Shanahan while the sheik auto thief and gunman was exercising in the bull pen of the county jail.

When he returned to his cell he quickly noted the loss of the saws and he went into a tantrum, ripping the new mattress which had been provided for his bed. When guards stopped him the prisoner turned on the water in an attempt to flood his cell. He was finally subdued.

WHERE MARS ROAMS

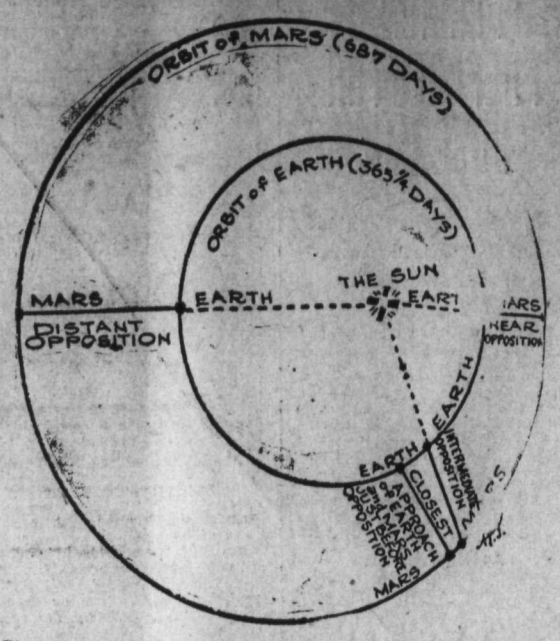

Diagrammatic sketch showing the relative positions of Mars, the earth and the sun at opposition. The opposition of November 4 is an intermediate opposition. Mars was nearest the earth in the early part of this week, and will be visible in the heavens to the southeast high up near the zenith, for the next few weeks.

That Body of Yours

By JAMES W. BARTON, M.D.

Cause of Sore Eyes

Eye specialists tell us that a great deal of the eye troubles with which they come in contact are really not due to eye strain, or to poorly fitting glasses.

Irrespective of the best possible care of the eyes themselves, and the adjustment of glasses which bring normal vision, the eyes continue to give pain, and often become red and sore. Sometimes a cold in the head remains very persistent, and the eyes seem to share in the distress.

Dr. Bruns of New Orleans, in speaking about sore, painful eyes and the cause thereof, brings out a most striking point.

He states that the body is simply a chemical laboratory. Every tissue (bone, muscle, nerve) is constantly taking out of the blood stream the substances it needs and throwing back the matters—valuable or waste products—into the blood again. Life depends upon the exact performance of this exchange from and to the blood.

Now all these workings can be thrown out of order by something that is done in an improper manner in some part of the body, or from incorrect methods of living.

He points out further that notwithstanding the foolish or incorrect things we do, we seem to get along pretty well, provided that the organs that get rid of the poisonous waste products—that is, the lungs, kidneys, intestine and skin—keep in fair running order.

He states that the eye conditions mentioned above are due in many cases to poisoning from the stomach and intestine, really from constipation. The blood carried these impurities to the eyes and those delicate cells had to use some of this material in their makeup. Acute cases of sore eyes were cleared up by the old-fashioned calomel and salts, and old-standing cases by correcting the eating habits and curing the constipation.

Other organs, in fact all organs, can be affected by this waste poison from intestine.

So make sure that there is no sluggishness nor constipation present, before you consult your physician or an eye specialist for "sore eyes."

URGES CHRISTIAN EFFORT

OTTAWA, Nov. 8.—Expressing the conviction that the prairie provinces would be entirely controlled by peoples of non-British stock within a century, Rev. Dr. Robert Laird of Toronto, prominent United Churchman, delivered an appeal for Christian effort among immigrants in the west, in a sermon last night.

Crowds Crush In as Astrid Lands on Belgian Soil

BRUSSELS, Nov. 8.—Princess Astrid today was taken to the heart of the Belgian people with stirring enthusiasm that at times threatened to overwhelm her and her royal protectors.

Although her coming into the land over which she may some day rule as queen was under leaden, weeping skies, the ardor of her new countrymen could not be dampened, and the princess at times needed the vigorous elbow work of her husband and King Albert to extricate her from the welcoming throng.

The Young Mother.

The ills of infants and children should be so well known to the youngest of mothers that a reminder or a repetition of the symptoms of illness seems unnecessary, yet there are some mothers who overlook a feverish condition, a little colic, or a disposition to be irritable. If not corrected they may lead to serious sickness. And to correct them, to bring Baby back to its happy self, is so easy by the use of Castoria—a medicine prepared just for infants and children. It will regulate the bowels (not force them), aid digestion and so bring quiet and rest.

Fletcher's Castoria has been doing this for over 30 years; regulating the stomach and bowels of infants and children. It has replaced the nauseating Castor Oil, so-called Soothing Syrups, poisonous Paregoric and other vicious concoctions in the homes of true and honest mothers—mothers who love their children.

Those mothers will give their babies foods and medicines especially prepared for infants and children.

To avoid imitations always look for the signature of Chas. H. Fletcher. Proven directions on each package. Physicians everywhere recommend it.

To Be a Better Worker
To Enjoy Your Work
To Have More Hours of Recreation
To Enjoy Your Recreation

Your Food is the Deciding Factor

AUTHORITIES tell us again and again, it's your *food* which must renew the tissues you wear out in your daily activities. It's your *food* which must give you a new supply of energy for each new day. It's your *food* which must promote the healthful growth of every part of your body.

And breakfast is most important. For the longest fast of the day precedes it; the hardest work of the day follows it.

Grape-Nuts Gives Your Body the Food Elements it Needs

A man who had studied foods all his life designed Grape-Nuts to give you, at breakfast, a proper start for the day. Grape-Nuts is made from whole wheat and malted barley by a special process which makes it very easy to digest. It supplies to your body these *five* essential elements of nutrition: Dextrins, maltose and other carbohydrates for energy; iron for the blood; phosphorus for the teeth and bones; protein for muscle and body-building; and the important vitamin-B.

And it's so delicious! Grape-Nuts has a truly wonderful flavor that is distinctly its own.

Grape-Nuts is a food which dentists highly praise—for its *crispness*. You like to *chew* the small golden Grape-Nuts kernels, and this chewing gives the most healthful exercise to your teeth and gums.

Have Grape-Nuts to-morrow at the side of a bowl of milk or cream. Four teaspoonfuls is enough. And such a helping costs less than one cent. Sold by all grocers in wax-wrapped packages ready to eat. Or would you like to try Grape-Nuts for two days *free* before you buy? Just accept the offer below which includes a splendid booklet of healthful breakfast menus.

"There's a Reason"

Grape-Nuts

Made in Canada

"A Book of Better Breakfasts"—
and two servings of Grape-Nuts
FREE

CANADIAN POSTUM CEREAL CO., LIMITED, 523
45 FRONT ST. EAST, TORONTO 2, ONT.

Please send me, free, two trial packages of Grape-Nuts, together with "A Book of Better Breakfasts", by a former college physical director.

Name.....
Address.....
City..... *Prov*..... 71

Mail the coupon and we will send you two individual packages of Grape-Nuts free. We will send, also, "A Book of Better Breakfasts", which a former college physical director has prepared for us. You will find the delightful menus which this book contains, a real help toward better health.

Youth

To keep youthful you must keep healthy. Abounding health, energy and vitality will be yours if you use this splendid tonic regularly.
Recommended by the Medical Profession.
Price 50c.
Every Drug Store Sells it.
W. R. Beatty & Co., Vancouver
Western Representatives

Dow
Malt Tonic
THE REAL STRENGTH BUILDER

Building Material

Let us figure your bills of Building Material. Coast Lumber a specialty.
JOHN BURNS & SON

Washing Machines

There are a great many kinds of Washing Machines on the market, but when you examine and test out the different ones you will be convicted that the

Easy

has an advantage over them all, and the price no higher than the inferior machines.

PERFECT RUNNING PERFECT WASHING
PERFECT SATISFACTION
Let Us Demonstrate One to You

Nelson Hardware Co.
Wholesale and Retail Quality Hardware
NELSON PHONE 21 B. C.

Boudoir Slippers

We are now showing an extremely fine lot of Boudoir Slippers.

Prices From
$1.50 to $3.00

R. Andrew & Co.
Leaders in Footfashion

VISITING CARDS

For Ladies or Gentlemen

We can give you prompt delivery of personal greeting cards. Highest grade printing and materials.

The Daily News
Quality Printers
NELSON, B. C.

DO NOT DELAY

Send your Winter Dress in for CLEANING.

H. K. Foot
High-Class Dyer & Cleaner,
FAIRVIEW NELSON, B. C.

Women's Happiness

Rests largely on solving their oldest hygienic problem *this new way*—true protection; discards like tissue

To be fresh and charming every day, to live every day unhandicapped, to wear sheerest frocks without a second thought, any day, anywhere . . . you can now do all, a new way.

It is called "KOTEX." Ends the insecurity of the old-time sanitary pad. Five times as absorbent! *Deodorizes*, too. And thus ends ALL fear of offending.

NO LAUNDRY.

As easily disposed of as a piece of tissue. No laundry. No embarrassment.

You get it at any drug or department store simply by saying, "KOTEX"; you ask for it without hesitancy.

Costs only a few cents. Eight in 10 better-class women employ it. Proves the unnecessary risk of old ways.

KOTEX
No laundry—discard like tissue

TRY A CLASSIFIED AD.

WHEN you have to leave the house in the evening, see that some lights are left burning. Few marauders are sufficiently daring to enter a lighted house—and the cost of the light—a cent or two—is ridiculously low for the protection it affords.

To avoid inconvenience, keep a carton of Edison Mazda Lamps on hand at all times.

To be sure of adequate illumination, freedom from objectionable glare and longer life for the lamp, insist upon getting genuine Edison Mazda Lamps—bearing the MAZDA name.

The NEW LAMP
With the INSIDE FROST—more light—no glare—longer life—an Edison Mazda achievement.

Ask your Edison Mazda Lamp dealer for information regarding proper illumination for your rooms. He will help you to enhance the beauty of your home.

EDISON MAZDA LAMPS
A Canadian General Electric Product

L-71

PRIZES AWARDED FERNIE SCHOLARS

Canadian Legion and Daughters of Empire Give Books for Essay Contests

FERNIE, Nov. 8. — The annual presentation of prizes awarded by the Fernie branch of the Canadian Legion B.E.S.L., and Mount Fernie chapter, I.O.D.E., to the pupils of Grades 7 and 8 of the public schools was held Friday afternoon in the assembly hall of the Central school in the presence of some 400 scholars and many adult visitors.

The Canadian Legion prizes were for the best essays on "The Flanders Poppy," and were in the form of books. The winners in order of merit were: Millie Nicoletti, Grade 8, Holy Family school, first; Gordon Cummings, Grade 8, Fernie Central, second; Mary Markland, Grade 8, Fernie Central, third. Grade 7 pupils winning prizes: Steve Priestioski, Coal Creek, first; Francca Brown, Fernie Central, second; Irene Morrison, third.

The I.O.D.E. donated prizes in the form of books also, and to the same grades, the winners being the first ranking eight pupils who during 1926 have stood at the top in the study of Canadian history. Lillian Haigh first, Joseph Paterson second, Gordon Cummings third, Mary Currie fourth, Josephine Rizzuto fifth, Robert Shenfield sixth, Catherine Vanbuskirk seventh, Zvend Rasmussen eighth.

Pride In Work

Mrs. S. Herchmer, regent of Mount Fernie chapter, in making the presentations said she was deeply impressed with the pride the children had shown in their work, and then she sketched the history of the I.O.D.E. from its inception 26 years ago.

"The ideals are patriotism in the fullest sense—love of your country," Mrs. Herchmer told the children.

Dr. D. Corsan was present on behalf of the Canadian Legion, and briefly explains that while that body had been formed for the purpose of promoting the welfare of the ex-service men its members also took an interest in other important affairs of the country, including the education of its children.

Mrs. J. L. Gates educational secretary of Mount Fernie chapter, I.O.D.E., entertained the children with a delightful paper on "Our Flag."

"Canada needs men and women more determined than ever about the future who are willing to make necessary sacrifice and work earnestly for its success, and although still young it demands that its children shall be reared with hearts and souls wrapped up in the avowed ideal of its advancement," she said.

SALMO NOTES

SALMO, Nov. 8. — Mrs. Thomas Milburn of Nelson is the guest of her son-in-law and daughter, Mr. and Mrs. Bernard Feeney.

Constable W. R. Henley has arrived in town after relieving in Rossland for the last two weeks.

Mr. and Mrs. Lone Etter and children, Grace and Arthur, left today for Ymir where they will reside. Mr. Etter having accepted a position at the Yankee Girl mine.

Miss Margaret Riesterer arrived in town after spending the week-end in Nelson with her parents, Mr. and Mrs. Riesterer. Miss Riesterer is teaching the junior grades of the school here.

Miss Muriel Lindow and her brother, Herman are spending the week-end with their grandparents, Mr. and Mrs. S. Ross of Ross' Spur.

J. Collins arrived in town Saturday after spending the past six months in the Arrow lakes district.

C. A. Cawley, Salmo merchant, spent Saturday in Nelson on business. He was accompanied on his return trip by Mr. and Mrs. Hubert Morris.

Mr. and Mrs. W. H. Wilde and son, Percy, spent the last week in Nelson.

E. Muraro, principal of the school here spent the week-end in Nelson, where he was the guest of his parents, Mr. and Mrs. J. Muraro.

Three men killed every hour is the toll taken by modern industry in United States.

A Friend Of B. C.

A lady who asks that her name be not used writes a somewhat unusual letter.

She says: "We have used Pacific Milk steadily for five years. Our family has had more prosperity in British Columbia than anywhere, and my husband insists upon buying things made in the province. That is how we came to use Pacific Milk, and it is so good we have not wanted to change."

PACIFIC MILK
Head Office, Vancouver
Factories at Abbotsford and Ladner

SOCIETY

Rev. and Mrs. D. F. Cowie, Nelson avenue, Fairview, will be at home at the vicarage to members of the Church of the Redeemer, Wednesday and Thursday afternoon and evening.

Miss Charlotte Douglass of the Central school staff returned last night from Kaslo, where she was the week-end guest of Mr. and Mrs. Frank Abey.

Miss Winnifred Palethorpe, Edgewood avenue, was a visitor to Bonnington yesterday.

Mr. and Mrs. James Brodie had as house guests over the week-end their daughter, Miss Kathleen Brodie and Miss Isobel Galbraith, teachers at Thrums.

Mrs. W. A. Thurman, Mrs. H. L. Genest and Howard Thurman left Sunday morning for Spokane by motor.

Miss Grace Miller, Latimer street, spent the week-end with Mr. and Mrs. Robert Haggart in Trail.

Mrs. W. Wright, Kerr apartments is in Edgewood visiting her parents, Mr. and Mrs. W. Williams.

Mr. and Mrs. Jeff Davis of Grand Forks, who motored to Nelson on Friday, returned home Sunday.

Miss Barweiss of Harrop spent Saturday shopping in Nelson.

Miss Zella Manning and Miss Dorothy Gilchrist were week-end visitors in Trail.

Last evening Mr. and Mrs. John Cartmel entertained at dinner at their home on Silica street when covers were laid for 10 their guests including Mr. and Mrs. Alex. Leith, Dr. and Mrs. E. G. Smyth, Mr. and Mrs. James O'Shea and Mr. and Mrs. A. D. McLeod. The table was pretty with its center of a low bowl filled with marigolds and four yellow lighted tapers.

Miss Edith Green, who has been spending the week-end with her parents, Mr. and Mrs. S. H. Green at Kaslo returned last night.

Mr. and Mrs. J. E. Annable had as guests over the week-end their daughter and son-in-law, Mr. and Mrs. Walter Brodie of Trail.

L. J. Edwards of Nakusp was a visitor in the city over the week-end.

Miss Myra Humphry, who attends business college in Nelson, spent the week-end with her parents at South Slocan.

The members of St. Joseph's alumnae met Saturday afternoon in the library of St. Joseph's academy after which tea was served in the dining room.

Miss Agatha Scott, teacher at Gray Creek, left yesterday after spending the week-end with her parents, Mr. and Mrs. G. H. Scott, Oak street, Fairview.

Lawrence McCully of Trail was a week-end visitor in town.

Miss Ida Fleury spent the week-end in Trail, the guest of her brother.

C. C. F. Young C.P.R. agent of London, Eng., spent Saturday in the city.

Mr. and Mrs. A. E. Allison of Trail were visitors in town Saturday.

Miss Grace Buckley of St. Joseph's academy spent the week-end at her home in Waneta.

Mr. and Mrs. G. Saunders of Spokane spent the week-end in Nelson.

Percy Coates spent the week-end with relatives in Edgewood.

Miss Yvonne Parent, a student at St. Joseph's academy spent the week-end the guest of her parents at Castlegar.

Mrs. George Kemmerling, Kerr apartments, has returned from a visit to Mr. and Mrs. W. Blair in Rossland.

Dr. and Mrs. H. H. MacKenzie were dinner hosts last evening.

Mrs. E Coles of Fruitvale is visiting her daughter, who attends St. Joseph's academy.

Joseph Streit principal of South Slocan school, spent the week-end in Kaslo with his mother, Mrs. J. Streit.

The Baptist church parlors were a scene of enjoyment yesterday when Miss Elsie Hawes' Sunday school class of girls had a social afternoon. Musical selections were rendered by several of the girls and games were enjoyed, after which refrshments were served. Those present were Miss Margaret Lutes, Miss Eileen Lawson, Miss Vera Holiday, Miss Mildred Bergstrom, Miss Jean Massey, Miss Lillian Wright, Miss Irene Hagen, Misses Helen and Elizabeth Vance, Miss Clara Norman, Miss Evelyn Bates, Misses Alice and Jessie Bounder and Miss Hawes.

Eric Dunn of the high school staff has returned from Kaslo where he spent the week-end with friends.

Miss Frances McHardy, teacher in Trail, spent the week-end in the city, guest of Mr. and Mrs. A. E. Alloway.

Miss Eileen Weber of West Grand Forks, who has been visiting Mr. and Mrs. H. Ward, Chatham street, Fairview, has returned to her home.

Mrs. Flynn of Passmore was a city shopper Saturday.

Miss Marjorie Stobo spent the week-end with her aunt, Mrs. Glendenning, at Slocan Park.

Miss Annie Byers spent the week-end in Trail with friends.

Mr. and Mrs. O. W. Humphry of South Slocan were visitors to town Saturday.

Mr. and Mrs. James McMahon and daughter, Miss Geraldine, left Monday morning for their home at Coalhurst, Alta.

Mrs. Louis Biggar of Pasadena, Cal., is the guest of her parents, Mr. and Mrs. C. R. Hamilton, Hoover street.

SLOCAN CITY NOTES

SLOCAN CITY, Nov. 8. — Mrs. H. Parker left on Friday to spend Thanksgiving with her daughter Miss Mabel Parker, who is teaching school at Gelena Bay, B.C.

William Kirby and son, David arrived home from Victoria recently, where Mrs. Kirby was under medical treatment and is much improved in health.

Misses Florence and Edith Patterson, who have had charge of the rooms and dining room of the Arlington hotel left on Friday to spend the winter months at their home at Appledale.

James Faucett left for his home in Kaslo on Wednesday after being the guest for the past two months of Mr. and Mrs. H. Parker.

W. T. Jago of Coquitlam organizer of the L.O.L., paid an official visit to the local lodge on Saturday evening.

Miss Roberta Covington and Miss Mary Byrne of Trail spent the week-end here, the guests of Miss Covington's parents.

Thomas McNeish received news on Saturday that his brother, John McNeish of Emmett, Idaho, had died suddenly that morning. Mr. and Mrs. McNeish left on Saturday evening for Emmett.

APPLEDALE NOTES

APPLEDALE, Nov. 8. — Miss Addor is home from Nelson to spend the winter with her mother.

T. Brandon, M. A. Woyna and J. Patterson were business visitors to Nelson on Friday.

The Misses Patterson of Slocan City are visiting their parents, Mr. and Mrs. J. Patterson.

Mrs. C. Herman went to Nelson on Saturday to meet her friends, Mr. and Mrs. M. Smith and family of Empress, Alta., who have taken the Rutherford ranch for the winter.

Mr. and Mrs. Kopecki, Mrs. Meyer and Mrs. Wynne motored to Nelson on Thursday to see "Step Lively."

W. Pickard met with an accident while cycling on Saturday which necessitated him being taken to the hospital in Nelson. He is progressing nicely.

Ayrshire cow, Betsy Wylie, sets new world record for butter fat.

Chaliapin achieved a tremendous success in Montreal, singing before the royal Rumanian visitors.

Meagher's
611 Baker Street. Phone 200

November Coat Sale

With our splendid assortments and quality merchandise this Sale offers wonderful opportunities to save money on your Fall and Winter Coat. The sale, too, comes just at the time of year you need the goods most. Take advantage of these savings and come with the crowds today.

Misses' and Women's Tweed Coats

Regular Values $30.00 to $59.00 Sale Price $24.00 to $47.00 Each

Smartly tailored Coats of Plaid or Mixed Tweeds in assorted styles and colors. Fur-trimmed and well lined. Sizes 16, 17, 18 to 20. Regular values $30.00 to $59.00. SALE PRICE, **$24.00 TO $47.00** EACH.

ALL OUR HIGHER PRICED COATS IN THIS SALE
At Worth-While Reductions

Coats of the better sort. Made of finest French Duvetine, Needle-Point and Novelty Tweeds. All are crepe lined and are trimmed with finest quality furs. The season's smartest colorings are in the lot, and all sizes up to 44...This is a splendid opportunity to buy a really fine coat at a saving.

Regular value $65.00, for **$52.00**
Regular value $75.00, for **$60.00**
Regular value $90.00, for **$72.00**
Regular value $100.00, for **$80.00**
Regular value $125.00, for **$100.00**
Regular value $150.00, for **$120.00**

WOMEN'S AND MISSES' AFTERNOON DRESSES
At $19.95 Each

Dresses of Satin or Flat Crepe. Made with long sleeves and high or convertible collars. They come in Black, Navy, Cocoa and Green. Sizes 16, 18 to 42. Regular values to $30.00. SALE PRICE, **$19.95** EACH.

WOMEN'S AND MISSES' FLANNEL DRESSES
At $8.95 Each

Dresses of plain or fancy Flannels in a range of styles and in sizes up to 42. All are smartly tailored and are splendid value at **$8.95** EACH.

Bronchitis More Than a Cold

Often develops rapidly into pneumonia—relief is found in Dr. Chase's Syrup of Linseed and Turpentine.

Any cold is serious enough when its dreadful possibilities are considered, but when there is soreness or tightness in the chest and a dry hard cough you can look for bronchitis, which is often confused with an ordinary cold.

It is usually known by aching limbs and body pains, chilly feelings, weariness and weakness, pain in the chest and a tight, tearing cough. Fever, dry skin, thirst, coated tongue and constipation are other symptoms.

Dr. Chase's Syrup of Linseed and Turpentine seems almost like a specific for bronchitis because it is so successful in loosening up the cough, aiding expectoration and preventing the inflammation from reaching the lungs.

Cuticura Heals Large Red Pimples On Face and Arm

"My trouble began on my face and left arm with large, red pimples that itched and burned causing me to scratch. Scratching caused eruptions, and my clothing affected the breaking out on my arm so that I had to keep my arm bandaged. The trouble lasted three months.

"I tried other remedies without success. I began using Cuticura Soap and Ointment and they helped me, and after using three cakes of Cuticura Soap and two boxes of Cuticura Ointment I was completely healed." (Signed) Miss Martha E. Finstad, 2017 Baxter Ave., Superior, Wis.

Use Cuticura Soap, Ointment and Talcum to promote and maintain skin purity, skin comfort and skin health; the Soap to cleanse and purify, the Ointment to soothe and heal, the Talcum to powder and refresh.

Sample Each Free by Mail. Address Canadian Depot: "Stenhouse, Ltd., Montreal." Price, Soap 25c. Ointment 25 and 50c. Talcum 25c.
Cuticura Shaving Stick 25c.

"Let the Clark Kitchens help you"

CLARK'S SPAGHETTI
With Tomato Sauce & Cheese

Cooked all ready to heat and serve, this delicious and wholesome dish replaces meat advantageously for lunch or supper. Very economical.

W. Clark Limited, Montreal

Packers also of Clark's celebrated Pork & Beans etc.

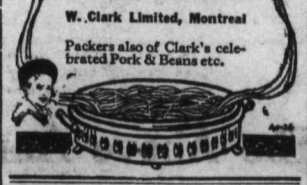

COAL THAT SATISFIES

Galt Lump and McGillivray Steam Coal Are High in Heat Units

Dry Cord Wood and Stove Wood
ORDER YOURS NOW!

NELSON TRANSFER CO., LTD.
McLaughlin and Chevrolet Service—Goodyear Tires
COR. VERNON AND STANLEY STS. - - PHONE 35

Listen!

Have you heard about Peps! Peps is a scientific preparation put up in pastille form, which provides an entirely new and effective treatment for coughs, colds, chest and throat troubles.

Peps contain certain medicinal ingredients, which, when placed upon the tongue, immediately turn into vapor, and are breathed down the air passages to the lungs. On their journey, they soothe the inflamed and irritated membranes of the bronchial tubes, the delicate walls of the air passages, and finally enter and carry relief and healing to the lungs.

While no liquid or solid can get to the lungs and air passages, these Peps fumes get there direct, and healing commences.

FREE TRIAL Cut out this article, write across it the name and date of this paper, and mail it (with 1c. stamp to pay return postage) to Peps Co., Toronto. A free trial packet will then be sent you. All druggists and stores sell Peps, 25c box.

Peps

The most delicious syrup you ever tasted

~ and it is rich in food value too!

EDWARDSBURG
CROWN BRAND CORN SYRUP
THE CANADA STARCH CO., LIMITED — MONTREAL

CENRAL SCHOOL IS REMARKABLE FOR ATTENDANCE

Four Divisions 99 Per Cent or Better; Eight in All Above 97

A remarkable attendance showing was made at Central school in October, when eight of the 19 divisions had percentages of 97 or higher. The four leaders were, division 3, with 99.51; division 12, with 99.28; division 1, with 99.13; and division 9, with 99.

The month's attendance records, with the names of the pupils making averages of 60 per cent or over in the October class tests, in order of merit in the several classes, are as follows:

Division 1, Grade VIII—Percentage, 99.13; division 2, percentage, 99.56. Honor roll: Joe Stern, Paul Saare, Russell McArthur, Margaret Barclay, Peggy Whitehouse, Ronald Conway, Jack Moe, Tooke Martin, Louise Boyd, Dan Scott, Alex McInnis, Elsie Smith, Dorothy Wallace, Jan Ritchie, Edward Chase, Boyd Hill, Victoria Grodzki, Lloyd Dahlquist, Gertrude Wigg, Dai McLeod, Ina Johnson, Rose Norcross, Chester Bush.

Division 3, Grade VII—Percentage 99.51. Honor roll, divisions 3, 4, 5: Margaret Lutes, Elizabeth Carrie, Fern Mulholland, John Prust, Gwen Perry, Irene Hagen, Gladys McKinnon, Margaret Richardson, Arthur Codington, Irene Rowling, June Gamble, Betty Brindle, Freda Leipsack, Rosemary King, Helen Latornell, Hedley Wilton, Eleanor Wright, Phyllis Gray, Jack Edmondson, Muriel Poole, Gertie Wood, Bert Green, Phyllis Sampson, Jessie Pounder, Harry Cain, Jack Reid, Margaret Campbell, Clarence Wilson, Joe Vigneux, Jeanette Young.

Division 6, Grade VI—Percentage, 98.81; division 7, 98.02. Honor roll: Annie McKim, Ray Bell, Zita Hird, Mary Oakes, Annie Coulter, Margaret Kirby, Hazel Owen, Emerico Defeo, Belle Ramsay, Jack Teague, Doris Maxwell, Effie Spiers, Olive Dahlquist, Lettice Catalano, Maude Dalphin, Jean Smith and Leonard Grodzki equal; Harvey Moir, George Bates, John Weaver, Everett Smiley, David Allan, Jean Harkness, Peter Hucal, Junice Mae and Catherine Ferguson, equal; Keysie Doyll, Clara Norman, Allen Woodrow and Lois Boomer, equal; Edith Goldsmith, Frank Hill, Edgar Wheeler, Douglas Ritchie, Norman McLeod and Ray Young, equal; Martha Knittel, David Scott, Lloyd Ratcliffe, Grace Haydon, Freda McKay, Ernest Wools, Helen Wallach and Evelyn Brereton, equal; Jean Jarrett and Eleanor Haggart, equal; Billie McEwan, Gordon McDowell, Francis Clark, Jack Buchanan, Robert Reid, Marjorie Coffey, Albert Bush, Dorothy Hall, Thomas Bird, Philip Smith, Gladys Jarrett, Ernest Jones, Myrtle Bush, Adele Hansen, Theadore Alm, Edna Knittel, Marion Clarke, Clifford Ratcliffe, Bill Rowe, Peter Korolak, Jack Maber, Harry Knittel, Jack Young, Hattie Radcliffe and Maud Matthews, equal; Earl Hooker, Bob McCandlish.

Division 8, 98; division 9, 99; division, 10, 97, Grade V—Honor roll: Alex Ritchie, Esther Janzow, Gladys Teague, Atkinson Crossley, Jill Wigg, Jean Cotter, Peter Rollick, Alice Skellern, Donald Poole, Esther Donaghy, Peggy Gamble, Bob Kirby, Carl Larsen, Effie Morris, Graeme Steed, Maggie Pasacreta, Maurice Latornell, Catherine Martin, Leonard Stewart, Harold Smythe, Arthur Luck, Jean Cotter, Marguerite Phillips, Monica Beeston, Beatrice Mathews, Annie Muraro, George Munro, Tom Crack, Dorothy Alexander, Cecilia Crossley, Norman Slader, Stanley Orchard, George Byres, Betty January, Martha Smith, Windfield Warner, Elsie Corble, Carl Gallicano, David Brown, Alfred Parker, John McCuaig, William Robinson, Jack Winlaw, Billy McDonald, Margery Myres, John Medwid, Godfrey Stevenson, Nick Hucal, Rhoda Sheffield, Elizabeth Vance, Martha Allen Irine Grodzki, Alfred Arnot, Nina Bingaman Tommy Homersham, Walter Erickson, Jim Skellern, Phyllis Benson, Edna House, Thomas Bruce, Gilbert Manhart, Irene Plowman, Douglas Jarrett, Marion Pond, Jack McDougall, Albert Pridgern Jean McKinnon, Ethel Warner, Teddy Forbes.

Division 11, Grade IV—Percentage, 95.36. Honor roll: Ruth Allan, Wilma Campion, Marjorie Beck, Agnes Gibson, Fred Leipsack, Arla Saare, Ethel Goulding, Wilma Erickson, George Cooper, Doris Weaver, Eileen Bowman, Kin Yeu, Barbara McDonald, Audrey Smith, James Crack, Fern Kay, Mary Reid, Norman Renwick, Jessie Francis, Lillian Auld, D'Arcy Hughes, Ella Norlund, Norman McCandlish, Margaret Clark, Edna Dahlquist, Betty Hale, Elsa Gausdale, Aileen Moin, Edna Bingaman, Mildred Arnot, Kreode Grizzelle, Ronald Pond, Mary Medwid, Morgan Jones, Ina Minnis, Adam Doyle, John Lang.

Division 12, Grade IV—Attendance, 99.28 per cent. Honor roll: Helen Breeze, Lorne Bradley, Arthur Bush, Louise Denoreaz, George Elliott, Harold Elliott, Kenneth Frost, Allegra Forbes, Ethel Gillette, Fred Harding, Bobby Kennedy Alice Knittle, Joe Lang, Willie Limacher, Gilbert Mosses, Tom Mathews, Bert Mathews, Norman Maloney, Edith Mawer, Andrew Niven, Dorothy Rowe, Alex. Rollick, Jean Richardson, Gordon Stirzaker, Clara Tallberg, Lillian Wardale.

Division 13, Grade III Junior. Attendance, 97.48 per cent. Honor roll: Winnifred Lutes, Betty Bates, Gelena Owen, Hampton Gray, Fred Graves, Betty Bowman, John Harding, Daphne Sandercock, Pearl Simmonds, Donald Bunyan, Phyllis Slader, Clarence Yarr, Marjorie Maber, Freddie Ferguson, Mary Walker, Leigh McBride, Marjorie Waite, Billy Oakes, Elsie Lutes, William Vulcano, Jack Whitfield, Bernard Morrison, Joan Waters, Edna McKenzie, Barbara Waite, Lawrence Mathews, Lorna Moir, Helen Loktin, Carol Proudfoot, Doris Latornell, Eileen Townsend, Peggy Manahan, Fred Rapley, Singvid Norlund, Marion Kerr, Basil Matthews, Fred Waters, Betty Ramsden, Billy Kirby.

Division 14, Grade III. Attendance, 94.78 per cent. Honor roll: Donald Bell, Onethe Krown, Jean Bell, Gertrude Cooper, Rose McGinnis, Eileen Eperson, Rey Nicholas, Iola Warner, Brian Gore, Theone Krown, Norman Elliott, Fred Knittel, Harry Luck, Jack Taylor, Joe Maglio, Harold Breeze, John Bradshaw, Jack Goulding, Lillian Parsons, Henry Alexander, Stanley Foster, Gladness Horstead,

(Continued On Page Eight.)

NELSON STORES OPEN ALL DAY WEDNESDAY

On Account of the Thanksgiving Holiday Yesterday, There Will Be

No Wednesday Half-Holiday This Week

Trade in Nelson as Usual on Wednesday Afternoon

The Above Announcement Is Made by the Following Firms:

BAKERS
Gridley's Bakery & Confectionery
Ledingham's Bakery

BOOTS & SHOES
R. Andrew & Co.
Watson Shoe Co., Ltd.

BUTCHERS
P. Burns & Co., Ltd.

FURNITURE
D. J. Robertson & Co.
Standard Furniture Co.

DRUGS, ETC.
Canada Drug & Book Co.
Poole Drug Co.
Smythe's Pharmacy

HARDWARE
Hipperson Hardware Co.
Wood-Vallance Hardware Co., Ltd.

HAIRDRESSERS AND BEAUTY PARLORS
The Acton Hairdressing Parlor
The Vanity Beauty Shoppe

GENTS' FURNISHINGS
Brown & Co., Ltd.
Emory's, Limited
Gilker's
Chas. Morris Co., Ltd.

GROCERS
L. O. Campbell
Fleming's Store, Fairview
J. W. Gallagher
Horswill & Co.
J. A. Irving & Co.
W. E. Morris, Fairview
The Nelson Grocery
P. & W. Grocerteria
The Star Grocery

MUSICAL INSTRUMENTS
Kootenay Music House

JEWELERS
A. T. Noxon
J. O. Patenaude

LADIES' WEAR
The Enfield Co.
Meagher & Co.
Ramsden Bros.
James Weir & Son

LADIES' & CHILDREN'S WEAR
D. C. Art Shop

ELECTRICIANS
Dill's Electric Co.

NEW AND SECOND-HAND GOODS
The Ark
J. P. Morgan

SEWING MACHINES
Singer Sewing Machine Co.

SHOE REPAIRING
D. Wade

PRINTING
The Daily News

Kimberley Soccer Aggregation Blanks Fort Wright

WILL NOT CUT THE BASEBALL SEASON

Pacific Coast League Will Run 28 Weeks' Schedule; Proposal Is Turned Down

PORTLAND, Ore., Nov. 8.—The 1927 baseball season of the Pacific Coast League will not be shortened to 26 weeks, as was proposed, in view of action taken today by the directors of the league in annual session here. A resolution calling for 28 weeks of play was adopted by the board today, and a committee was formed to draw up a tentative four-week schedule and to discuss the opening date. Proposals to open the league schedule two weeks earlier than usual were discussed and then turned over to the committee.

Have to Sing Another Tune in Athletics

BY AL DEMAREE
(Former Pitcher New York Giants)

Alonzo A. Stagg, who has coached the University of Chicago football teams more years than John J. McGraw has managed the New York Giants, started an innovation in the gridiron game this fall.

He adopted as part of the training of his elevens the singing of inspirational songs to stimulate his gladiators to heroic deeds. But either the football timber or the voice timbre isn't there, for the Maroons, or Panaries as they were threatened to be called, haven't had much luck.

This reminds me of George Stallings, the miracle man of 1914, who piloted the Boston Braves to a World's championship. George had a young infielder named Tommy Griffith, who possessed a very good singing voice and used to lead the club quartet. One afternoon after Tommy had had a tough day at the bat, Stallings walked over to him and said, "Listen here, young feller, you can't sing your way through this league."

HAWKS PLAY TIE WITH THE MILLERS

First Hockey Game of Season Is Exhibition in Minneapolis Rink

MINNEAPOLIS, Nov. 8.—Scoring three goals in rapid succession in the third period, the Chicago Hawks of the National league gained a 5-5 tie with Minneapolis of the American professional circuit in an exhibition hockey game here tonight.

Flashing a much swifter offensive in the first two periods, the Millers secured five goals which left their national league opponents stunned. They carried the battle to the Hawks throughout. But it took the Hawks only 15 minutes to undo the work that the Millers so neatly accomplished in the first half-hour of play. They fairly rained pucks at Tiny Thompson, the Miller goalie, and before 16 minutes of the final session had elapsed the visitors had counted five tallies and were still buzzing close to the local nets when the game terminated.

Amateur Body May Change Ralings in Regard to Old Pros

VANCOUVER, B. C., Nov. 8.—That a change in the constitution of the Amateur Athletic Association of Canada, chiefly with reference to the clause governing professionalism, may be made at the forthcoming annual meeting of the Dominion body in December, was intimated here tonight at a banquet tendered President J. A. McVicar and P. J. Mulqueen, chairman of the olympic committee, by the British Columbia branch of the A. A. U. of C. While no definite statement was made by Mr. McVicar, he stated he was not in sympathy with the doctrine "Once a sinner, always a sinner."

SEEK REPEAL OF ACT

LONDON, Nov. 8.—The movement to secure the repeal of the betting act took definite form today at a meeting of the members of the Victoria club in conjunction with the betting reform association. A campaign to raise £25,000 was opened with £2,880 subscribed within a few minutes. Donations will be solicited throughout the country.

BRITISH SOCCER LEAGUE STANDING

ENGLISH LEAGUE
First Division

	P.	W.	L.	D.	F.	A.	P.
Burnley	15	7	2	5	37	31	19
Newcastle United	14	7	3	4	34	22	18
Hotspur	14	7	3	4	35	23	18
Huddersfield T.	14	5	1	8	27	19	18
Sunderland	16	7	5	4	30	23	18
Bolton Wanderers	13	7	3	3	29	18	17
Leicester City	14	6	3	5	38	32	17
Birmingham	14	7	5	2	18	19	16
Bury	15	4	4	7	28	28	15
Sheffield Wednes.	15	5	5	5	27	33	15
Cardiff City	14	5	5	4	23	22	14
Arsenal	14	4	4	6	26	29	14
Leeds United	14	5	6	3	27	28	13
Manchester U.	13	4	5	4	19	26	12
Sheffield United	14	4	6	4	20	27	12
Blackburn Rovers	14	4	6	4	23	34	12
Derby County	13	5	7	1	21	18	11
West Ham United	13	4	6	3	22	21	11
Aston Villa	14	4	7	3	22	27	11
Everton	16	3	8	5	24	35	11
Liverpool	13	4	8	1	21	23	9
West Brom. Al.	14	3	8	3	21	34	9

Second Division

	P.	W.	L.	D.	F.	A.	P.
Swansea Town	14	9	2	3	30	15	21
Preston North E.	14	8	2	4	33	25	20
Manchester City	14	8	3	3	35	18	19
Middlesboro	14	9	4	1	36	24	19
Hull City	14	8	4	2	19	7	18
Chelsea	14	7	3	4	21	19	18
Southampton	11	6	3	5	26	22	17
Notts Forest	14	6	3	4	26	24	17
Portsmouth	13	7	4	2	24	18	16
Oldham Athletic	14	7	5	2	18	16	16
Port Vale	15	5	5	5	26	27	15
Fulham	14	4	5	5	17	24	13
Notts County	14	6	7	1	33	33	13
Darlington	14	5	7	2	28	29	12
Reading	15	4	8	3	24	27	11
Grimsby Town	14	2	6	6	17	21	10
Blackpool	14	4	8	2	19	25	10
Clapton Orient	13	3	7	3	17	30	9
Barnsley	13	3	7	3	17	37	9
Wolverhamptn. W.	14	2	7	5	21	23	9
South Shields	13	3	7	2	20	20	8
Bradford City	15	1	10	4	15	29	6

Third Division—Southern Section

	P.	W.	L.	D.	F.	A.	P.
Hove Albion	14	10	1	3	36	16	23
Bristol City	14	9	2	3	39	18	21
Swindown Town	14	8	2	4	36	27	20
Luton Town	13	7	3	3	23	18	17
Crystal Palace	14	6	3	5	26	17	17
Brentford	14	7	4	3	36	24	17
Millwall Ath.	15	7	5	3	31	23	17
Newport County	13	7	4	2	16	20	16
Southend United	14	7	5	2	27	20	16
Plymouth Argyle	14	6	5	3	28	25	15
Exeter City	13	5	4	4	26	21	14
Merthyr Town	15	6	7	2	21	24	14
Watford	14	6	7	1	18	23	13
Norwich City	13	4	6	5	27	34	13
Bourne. & Bocc.	14	4	6	4	23	27	12
Gillingham	14	4	7	3	20	24	11
Queens P. Rang.	14	4	7	3	26	31	11
Bristol Rovers	14	3	6	5	16	27	11
Charlton Athletic	12	3	6	3	15	19	9
Northampton	15	3	10	2	20	35	8
Coventry City	14	3	10	1	16	34	7
Aberdare Ath.	15	2	11	2	15	36	6

Third Division—Northern Section

	P.	W.	L.	D.	F.	A.	P.
Stoke City	15	11	2	2	35	10	24
Chesterfield	14	9	3	2	37	19	20
Rochdale	14	9	3	2	29	19	20
Nelson	13	8	2	3	34	16	19
Stockport County	13	8	2	3	29	16	19
Halifax Town	15	8	2	3	25	14	19
New Brighton	14	7	2	5	32	18	19
Tranmere Rovers	14	7	5	2	24	17	16
Bradford	14	6	4	4	24	18	16
Rotherham U.	14	5	5	4	29	32	14
Durham City	14	6	6	2	18	24	14
Walsall	14	4	5	5	19	19	13
Lincoln City	15	3	6	6	30	30	12
Crewe Alexandre	14	4	7	3	23	23	11
Ashington	14	3	6	5	19	38	11
Wrexham	15	4	8	3	15	24	11
Southport	14	3	7	4	22	31	10
Doncaster Rovers	13	3	7	3	17	30	9
Hartlepool United	14	4	9	1	19	29	9
Accrington Stan.	15	3	9	3	21	35	9
Barrow	13	1	7	5	11	27	7
Wigan Borough	15	2	11	2	16	39	6

SCOTTISH LEAGUE
First Division

	P.	W.	L.	D.	F.	A.	P.
Rangers	12	9	2	1	36	15	19
Motherwell	13	8	2	3	31	14	19
Aberdeen	14	7	3	4	35	25	18
Dundee	13	7	3	3	28	15	17
St. Mirren	13	8	4	1	32	21	17
Partick Thistle	13	7	4	2	38	20	16
St. Johnstone	13	7	4	2	25	14	16
Hearts	13	6	4	3	25	24	15
Celtic	11	5	2	4	29	17	14
Cowdenbeath	13	6	5	2	25	24	14
Airdrieonians	13	5	5	3	29	25	13
Falkirk	13	4	4	5	17	19	13
Hibernians	13	5	6	2	20	29	12
Queen's Park	13	4	7	2	19	34	10
Hamilton Academ.	13	2	6	5	18	28	9
Dunfermline Ath.	14	4	9	1	15	31	9
Clyde	13	3	8	2	19	29	8
Morton	13	3	8	2	15	38	8
Kilmarnock	14	3	9	2	13	27	8
Dundee United	13	1	9	3	14	34	5

Second Division

	P.	W.	L.	D.	F.	A.	P.
Bo'ness	13	9	3	1	35	15	19
Armadale	13	7	3	3	32	20	17
Arthurlie	13	8	4	1	29	20	17
East Stirlingshire	13	6	2	5	32	22	17
Raith Rovers	13	8	5	0	36	19	16
East Fife	13	7	4	2	36	32	16
Stenhousemuir	13	6	3	4	27	25	16
Clydebank	13	5	3	5	24	24	15
Ayr United	13	4	3	6	23	20	14
Queen of South	13	5	5	3	29	33	13
St. Bernards	13	5	6	2	23	28	12
Forfar Athletic	13	4	6	3	20	23	11
Nithsdale Wand.	13	3	5	5	22	28	11
Kings Park	13	3	5	5	20	27	11
Bathgate	13	4	6	3	23	32	11
Alloa	13	3	6	4	24	28	10
Dumbarton	13	4	8	1	17	25	9
Third Lanark	13	3	7	3	12	22	9
Albion Rovers	13	3	7	3	27	37	9
Arbroath	13	2	9	1	22	32	7

Alberta University Reverses Form and Beats Saskatchewan

EDMONTON, Nov. 8.—Alberta university rugby team wiped out the 11-9 defeat handed them at Saskatoon a week ago by the Saskatchewan Collegians when they took the Saskatoon aggregation over the road on Thanksgiving day by a score of 20 to 1.

The game was a good one with the winners having a decided edge, though helped by the odd break.

PING PONG AGAIN HIT IN NEW YORK

NEW YORK, Nov. 8.—Ping pong, gentle sport of the gay '90s, is the latest popular revival.

This indoor sport of the days when the man about town played in a club blazer, and his fair partner wore, according to the book of rules, "a short skirt, clearing the ground all the way around with no train", follows archery and croquet along the path of the come-backs.

Country clubs, tennis clubs, trans-Atlantic liners and private homes are installing the slippery topped green tables with their dainty nets, midget rackets and celluloid balls.

Toronto Varsity Is Victor Over Ottawa Senator Rugby Squad

OTTAWA, Nov. 8.—The blue of Toronto Varsity sent the Ottawa Senators down to a 12 to 10 defeat in an exhibition tilt at Lansdowe Park today when a smashing offensive in the last minutes of play crumbled the local machine. Stollery, lanky inside wing, brought the students the triumph by romping around the left end of a weakening Senator line to score a deciding touchdown five minutes before the final whistle shrilled.

EDMONTON, Nov. 8.—At the annual meeting of the Alberta Football association held here over the week-end, Fred Crumblehulme was elected president, and J. Norrington, Edmonton, secretary-treasurer.

BADMINTON CLUB MAKES DAY OF IT

Old Branch Has Games in Morning, New Branch in the Afternoon

The Nelson Badminton club had a very large turnout in the fair building yesterday, a large majority of the players from both the old and new branches being present.

In the morning the courts were devoted to games between the members of the old club, the new members taking possession in the afternoon.

Members of both branches are displaying the greatest enthusiasm for the sport. The new members are more or less novices at the game, but are rapidly developing their play, and from all appearances promise to make a very good showing as the season progresses.

BALMY BEACH IS RUGBY CHAMPION

Annex Third Straight Title; Now Meet Ottawa Senators of 'Big Four'

TORONTO, Nov. 8.—Playing in spectacular fashion, Balmy Beach, Toronto's representatives in the senior rugby football union, annexed their third straight championship of this union when after one of the hardest fought games of the season they conquered the Junior Tigers from Hamilton by a score of 18 to 7.

For three periods the teams battled with little to choose, in regard to the possibility of a winner, but in the final frame the savage hammering of the Hamilton line, by the Balmy Beach stalwarts, had its effect and as the Tigers weakened the locals steadily drove them back. A kick to the dead line followed immediately by a touch which was converted, settled the issue in the Beach's favor at this juncture. The winners secured a touch in goal, near the end, to make a total of nine points for this session.

Balmy Beach have now qualified for the right to meet the Ottawa Senators, champions of the "Big Four."

OLD COUNTRY FOOTBALL RESULTS

LONDON, Nov. 8.—Darlington defeated Portsmouth by 4 goals to 0 in a scheduled soccer game in the English second division at Darlington today. Other football results were:

London Professional Charity Fund

Chelsea 2, Fulham 1.

Clapton Orient 1, Tottenham Hotspurs 3.

The Rugby League, Northern Union Lancashire Cup

St. Helen's 17, Widnes 0. (Semi-final replay).

The Rugby Union

Coventry 6, Llanelly 3.

Oxford university 11, Edinburgh Acads 9.

Cardiff Club Is Beaten by Touring Maori Ruggers

CARDIFF, Wales, Nov. 8.—The touring New Zealand Maoris defeated the Cardiff club of the Welsh Rugby union before 20,000 spectators here Saturday by a score of 18 to 0. The game was played on a heavy ground and in showery weather.

ST. JOHN'S WINNER MANITOBA TITLE

WINNIPEG, Nov. 8.—St. Johns won the championship of the Manitoba rugby football union today when they downed Victorias 14 to 5. St. Johns will play Regina next Saturday for the right to enter the finals of the western Canada series.

BETHLEHEM STEEL WINS OVER ULSTER UNITED

TORONTO, Nov. 8.—Bethlem Steel, leaders of the American soccer league defeated Ulster United here today by 3 goals to 2 in the first of home and home games for the soccer championship of the continent.

The game was played under idea conditions and before over 8000 fans.

This advertisement is not published or displayed by the Liquor Control Board or the Government of British Columbia.

THANKSGIVING GAME IS TIE

New C. P. R. Team and the Corinthians Get Two Goals Each

The new C.P.R. soccer team repeated its good showing of a week ago when it tied with the Corinthians, 2-2, at the Recreation grounds yesterday afternoon.

Both teams were disorganized through loss of their regular players. The railroaders played through the game with 10 men. The Corinthians started with a full team, but L. Simpson left the field at half time, leaving them with 10 players.

Penwell countered for the C.P.R. and Davidson for the Corinthians.

The teams were:

C.P.R.—McVicar, goal; Bradley and Livingstone, backs; Penwell, A. Ringrose and Young, halves; H. Ward, Eccles, Arcure, J. Ringrose, forwards.

Corinthians—Freno, goal; Barwood and Morris, backs; Renwick, Smillie and J. Elliott, halves; Cherry, MacKenzie, Davidson, Simpson and McInnis, forwards.

Aberdeen's Hopes Are Dashed When Thistles Win; Rangers to Front

GLASGOW, Nov. 8.—Aberdeen's aspirations toward a football championship received a severe setback Saturday when the Granite City bowed before Partick Thistle by four goals to one in a game played at Pittodrie Park. This was the third defeat suffered by the Glasgow team this season.

The Rangers and Motherwell won their games with Cowden Beath and Dunferline, respectively and the two points thus acquired were sufficient to give them the margin over Aberdeen.

OLD COUNTRY RUGBY

LONDON, Nov. 8.—Week-end rugby games reported today resulted as follows:

Camborne, 21; Fallmouth, 5.
Barnstable, 11; Devonport, 0.
Exeter, 13; Sidmouth, 8.
Aberdeen, 18; Briton Ferry, 0.
Pontypool, 11; Hill Harries, 3.
Artillery, 7; Mountain Ash, 0.
Shewene, 6; Penarth, 5.
Bryncethin, 8; Pontyprid, 3.
Sheffield, 0; Edgeware, 0.
Manchester, 40; Wakefield, 0.
Nuneaton, 0; Birmingham, 0.
Kelso, 31; Edinburgh Institute, 0.
Gala, 17; Edingburgh univ., 11.
Greenock, 16; Jed Forest, 6.
West of Scotland, 0; Glasgow high school, 38.
Glasgow univ., 26; Kelvinside Academicals, 7.
Royal Military Academy Woolwich, 8; Old Mill Hillyans, 12.
Birmingham univ., 5; Rugby, 21.
Bath, 10; Old Paulines, 3.

Reddick Loses Bout for Fouling; Battle Went to Fourth Round

CALGARY, Nov. 8.—Jack Reddick, former light-heavyweight champion of Canada, was disqualified in the seventh round of a 10-round bout against Al Anderson, Seattle, at Strathmore, Saturday night. Reddick was warned in the fourth for hitting after being told to break. He fouled Anderson again in the seventh.

Plan to Erect Monument in Honor Harry Greb, Boxer

PITTSBURGH, Pa., Nov. 8.—The Lawrenceville district of Pittsburgh plans to honor the memory of its most noted son—Harry Greb.

A monument to the former middleweight champion of the world is to be erected in Lawrenceville park, and contributions to a fund for that purpose are being solicited. Greb was born in the Lawrenceville district.

MINERS SCORE THREE TO NIL WIN IN STATES

Make Two Straight Wins in Visit to Inland Empire Centers

FORT WRIGHT, Wash., Nov. 8. Kimberley soccer club, champions of East and West Kootenay, made a clean sweep of their visit to Washington when today they defeated the Fort Wright all-star team 3 to 0. Kimberley on Sunday defeated a Spokane team 5 to 1.

Speedy work on the forward line, which featured the first game, also proved a winner for the visitors and the army players were kept busy. Kimberley's defence was also a strong feature.

Montreal Captures City Rugger Title From McGill Team

MONTREAL, Nov. 8.—The Montreal interprovincial rugby squad captured the city title over McGill University here today 7 to 2.

WANDERERS VICTORY OVER UNIVERSITY

HALIFAX, Nov. 8.—Wanderers defeated University of New Brunswick 8 to 0 here today in the first game of a home and home series of the rugby championship of eastern Canada.

Two-Day Qualifying Rounds Will Be the St. Andrews Ruling

ST. ANDREWS, Scotland, Nov. 8.—The Royal and Ancient Club of St. Andrews had abandoned the sectional qualifying system for next year's British open golf championship in favor of two-day qualifying competition.

All competitors for the crown now worn by Bobby Jones of Atlanta, Ga., will play their qualifying round at St. Andrews on June 20 and 21. The players scoring in the first 100, and all those tying for the hundredth place, will be eligible for the championship proper.

Play Billiards at The Semaphore

The Nelson Daily News

DISTRICT NEWS — WORLD NEWS — SPORT NEWS — MARKETS NEWS — BRITISH COLUMBIA NEWS

The Daily News Is Proud of the News Service Which It Is Supplying Its Readers

Cable and General News

It is proud of its Canadian Press leased wire service, which gives it every day, in common with the largest papers in Canada, a complete 15,000-word service of foreign, British, Canadian and British Columbia news.

District News

It is proud of its corps of correspondents who cover the news of Trail, of Cranbrook, of Rossland, of Fernie, of Grand Forks, of Greenwood, of Kaslo, of Creston—of several scores of cities and towns and villages throughout the two Kootenays and the Boundary—every day.

Thus do Daily News correspondents give the people of this district a news service which they can get in no other way. It costs money to bring in news from all over this wide district day after day by telegraph and telephone, but it pays. It pays in the improved service to Daily News readers—which brings more circulation, more advertising.

Sport News

The Daily News is proud of its sport page, which is one of the best in British Columbia.

Markets Page

The Daily News is proud of its financial, market and business news page, which it believes to be the best in the west.

Bright Features

The Daily News takes pride in its features. "The Lighter Side," "The Gumps," "Jiggs" and "Aunt Het" are read by more people on this continent than any other features which can be purchased. They cost more money than others, but The Daily News' policy is to give its readers the best.

Women's Special Features

It believes its special women's features—such as Laura Kirkman's Efficient Housekeeping, and Mothers and Their Babies, to be of unusual value to women readers.

Dr. Barton's Health Article

Everyone recognizes the excellence of Dr. Barton's health column, which is one of the most regularly read columns of The Daily News.

Then there is the daily serial, chosen always for its strong human appeal and compelling interest.

Get the Paper Daily

To obtain the full value of The Daily News, it is necessary to receive it every day. Order it from your local agent, or send in a subscription direct. Delivered by carrier, 25 cents a week. By mail, outside Nelson, 60 cents a month, $3 for six months.

The Daily News

"ALL THE NEWS WHILE IT IS NEWS"

FIRE DESTROYS FAMOUS PLACE OF PILGRIMAGES

(Continued From Page One.)

charge of the basilic, but all were in vain.

Unable to Save Thing

Smoke was belching from the windows in huge volumes when the fire was first discovered. All the priests and the crowd, who gathered, could do was to stand by in consternation and look on with broken hearts while the fire ravaged the church and destroyed its treasures.

The flames spread to a number of buildings, but by great effort were controlled.

The fire was discovered at 1 o'clock. As far as can be ascertained, it started in top of the sacred edifice and only minutes later the spire crashed with a thundering noise into the body of the church.

The fall of the superstructure sent showers of sparks high into the darkness and sounded the doom of the church. The roar and the last clang of the bells as they struck the pavement below will be heard throughout the Catholic world, from whence long processions of pilgrims have come to intercede with the Mother of the Virgin Mary.

The famous relics had been saved from the conflagration that destroyed the former basilica in 1922.

May Be Criminal

STE. ANNE DE BEAUPRE, Nov. 8.—The rumors which were afloat, following the destruction of the shrine of Ste Aune in 1922, and which broadly hinted at criminal influences being responsible for that conflagration, have been revived here in connection with the latest disaster. Up to the present no cause has been assigned as to the origin of the fire and no report has yet been made by the police or by the Redemptorist Fathers, the custodians of the shrine. Meanwhile rumors are busy associating this blaze with one which broke out about a week ago in one of the shacks used for the storing of construction material, now being employed in the rebuilding of the new basilica, close by. On that occasion, a blaze started on the exterior wall of the shack, in a place where there was no contact with electric wires and where humidity was high. It was extinguished before it could do any damage.

In spite of the catastrophe the Redemptorists will continue their work. On Sunday next, they will have a chapel in the Hotel Lachance, said Father Journeault, to a Canadian Press representative tonight.

"The fire will not affect the pilgrimages," he said.

CENTRAL SCHOOL IS REMARKABLE FOR ATTENDANCE

(Continued From Page Six.)

Herbert Young, Lloyd Poole, George Sharp.

Division 15, Grade II Senior. Honor roll: Vito Pasacrita, Margaret O'Grady, Bjorne Erickson, Irvin Sheehan, Dorothy Wheeler, Eva Smith, Ralph Maddock, Herbert Norlund, Bert McEwan, Pearl Plowman, Willans Forbes, Arthur Graves, Paul Bilkowski, Edward Arnot, Teddy Tencza, Fred Smith, Nancy Dunwoody, Erna Limacher.

Division 15, Grade II Junior. Attendance, 90.99 per cent. Honor roll: Jimmy January, Harry Ruppel, Mary Vance, Emerson Brubaker, Norman Boss, Allan McArthur, Honor Benson, Arthur Owen, Lucy Lotkin, Mary Sharpe, Stanley Doyle.

Division 16, Grade II Junior. Attendance, 96.12 per cent. Honor roll: Morwen Griffith, Katherine Ruppel, Andre De Girolamo, Foster Mills, Stanley Hodgson, Hilda Talberg, William Smith, Reggie Rapley, Ernest Pounder, Jimmie Niven, Marjorie Draper, Bobbie Jarrett, Ernest Luck, Jack House, Sam Pasacreta, Jean Ramsay, Frank Korolak, Jessie Lutes, Leton Clark, Sidney Matthews, Beryl Wilson, Betty Byres, Barbara Ritchie, Billy Townsend, Mary Cajaquiri.

Division 17, Grade I Senior. Attendance, 95.23 per cent. Honor roll: Elaine Beeston, John Verigin, Violet Crack, Frank Raukuc, Peter Verigin, Isabell Towner, Helen Wigg, Arthur Dando, Charley Penny, Willie Lang, Barbara Whitehouse, Enid Latornell, Lorraine Ferguson, John Munroe, Kay Verigin, Annie Bird, Earl Vulcano, Trevor Crossley, Donald Kerr, Frank Pasacreta.

Division 18, Grade I Junior. Attendance 89.07 per cent. Honor roll: Beverley Green, Owen Sheffield, Gertie Whitehead, Billy Pynn, Arthur Lakes, Daisy Croy, Kenneth McBride, Joy Ferguson, George Gill, Elaine Jones, George Russel, Sibyl McLean, Barbara Smith, Freddie Thompson, Nancy Pond, Arthur Campion, Andy Spiers, Anna Revensberger, Albert Hooker, Ronald Newell, Albert Arnot.

Division 19, Grade 1 Junior. Attendance 95.85 per cent. Honor roll: Billy Swannell, Pete Borsoff, Dorothy Epperson, Tom Clack, Jeannette Winlaw, Georgia Breeze, Bertha Moir, Bobby Morris, David Rees, Eric Nicol, Philip Crebbin, Eileen Teague, Albert Bate, Jack Skellern, Kenneth Smith, Bill Borosoff, Kenneth Forbes, Kathleen Manahan, Harry Mackenzie, Mike Malahoff, Patricia Day, Annie Wilson, Harold Brindle, Joe Gallicano, Ian Dingwall.

Victoria Swimmers Win Championships With Fast Times

VICTORIA, Nov. 8.—Two Canadian championships were won by local swimmers at the gala staged at the Crystal Gardens pool here tonight, when Tom Wellburn of the Victoria Amateur Swimming club, captured the 100-yard men's Canadian championship, and Audrey Griffin of the Y. W. C. A. won the 200-yard women's Canadian championship.

Wellburn's time for the 100 yards was 60 2-5 seconds and Miss Griffin's time for the 200 yards was 2:47 1-5.

Trade Treaty, Canada With South Africa, Up at End of Meet

LONDON, Nov. 8.—Negotiations, looking to a new trade treaty between Canada and South Africa, will probably be taken up toward the conclusion of the Imperial conference. J. A. Russell, tariff commissioner of the Canadian finance department, will be charged with the technical side of the negotiations.

QUEEN MARIE ASKS WOMEN TO LEAVE TRAIN

Miss Fuller and Miss Birkhead Will Leave Royal Coaches as Soon as Possible

QUEEN MARIE'S TRAIN, Great Falls, Mont., Nov. 8.—Queen Marie took reluctant action today to bring to an end controversy and discord which marked her tour of the Pacific northwest during the last few days.

A member of her party announced that she had consented to an arrangement whereby Miss Lois Fuller, former dancer and friend of the queen, and Miss Fuller's press agent, Miss May Birkhead, will leave the train within a few days.

The spokesman's understanding was that Miss Fuller would quit the party when Chicago is reached and that Miss Birkhead would leave as soon as she is able, in Denver, on Wednesday or before. Miss Birkhead suffered a nervous collapse today following examination by Col. John H. Carroll, in charge of the tour, concerning her activities on the train. She was under the care of the queen's nurse, as was Miss Fuller, whose health has been failing.

Ayres Also Off

Miss Fuller, whose service to Rumania was warmly praised by Queen Marie in her Maryhill museum address, is associated with Samuel Hill, millionaire builder of the museum. She came aboard the train at Spokane last week as a member of Mr. Hill's party, which included Miss Birkhead and Miss Gabrielle Bloch, the former dancer's secretary.

Although not wishing to publicly appear in the bickerings in her party, Queen Marie was said to believe that trouble began on the train with the arrival of Mr. Hill's party. Mr. Hill himself was left at Seattle after he had difficulties with Maj. Stanley Washburn, special aide to Marie.

Colonel Carroll was emphatic today in declaring that J. B. Ayres, representative of the Ford Motor company, who was expelled from the train in Seattle, would not be permitted to return aboard the train when it reaches Denver. No objection will be made to his handling of the motor transportation, however, he added.

FISTIC FLASHES

Balduc Victor

JERSEY CITY, N. J., Nov. 8.—George Balduc of Canada won the newspaper decision over Dickie Dixon, Fort Worth, Texas, in a 10-round bout here tonight. Dixon weighed 126, Balduc 130.

Kramer Wins

HARRISBURG, Pa., Nov. 8.—Danny Kramer, Philadelphia, won the judges' decision over Lew McFarland, San Francisco, in an eight-round fight here tonight.

GAME CANCELLED

REGINA, Nov. 8.—With weather conditions rendering it almost impossible to make the attraction a financial success, the Thanksgiving day senior rugby exhibition game between the Regina Roughriders and the Winnipeg Tigers, was cancelled.

"TRY A NIP TONIGHT"

Grant's BEST PROCURABLE Scotch Whisky

BOTTLED & GUARANTEED BY William Grant & Sons Ltd PRODUCE OF SCOTLAND

TRADE MARK

DISTILLERIES THE GLENFIDDICH AND BALVENIE-GLENLIVET DUFFTOWN SCOTLAND

The Original Label — look for it at the Vendor's and insist on GRANT'S "BEST PROCURABLE".

This advertisement is not published or displayed by the Liquor Control Board or by the Government of British Columbia.

The Consolidated Mining & Smelting Company of Canada, Limited

Office Smelting and Refining Department TRAIL, BRITISH COLUMBIA

Smelters and Refiners

Purchasers of Gold, Silver, Copper, Lead and Zinc Ores. Producers of Gold, Silver, Copper, Pig Lead and Zinc.

TADANAC, TRAIL

Home For Christmas via CANADIAN PACIFIC STEAMSHIPS

From
Montreal—Nov. 17, S.S. Minnedosa .. to Cherbourg, Southampton, Antwerp
Quebec —Nov. 18, S.S. Montnairn .. to Belfast, Glasgow
Montreal—Nov. 19, S.S. Montcalm .. to Liverpool
Montreal—Nov. 26, S.S. Montclare .. to Liverpool

Special Christmas Sailings

St. John—Dec. 1, S.S. Melita ... to Cherbourg, Southampton, Antwerp
St. John—Dec. 7, S.S. Montroyal to Belfast, Liverpool
St. John—Dec. 11, S.S. Metagama to Glasgow, Liverpool
St. John—Dec. 15, S.S. Minnedosa to Cherbourg, Southampton, Antwerp
St. John—Dec. 15, S.S. Montcalm to Belfast, Liverpool
St. John—Dec. 23, S.S. Montnairn to Glasgow, Liverpool
St. John—Dec. 31, S.S. Montclare to Liverpool

LARGEST and FASTEST SHIPS TO and FROM CANADA

Ask about new tourist third cabin accommodation, berth reservations, literature, fares and full details from any agent, or write

J. S. CARTER, District Passenger Agent
Nelson, B. C.

BUY ADVERTISED GOODS
Their Makers Guarantee Them

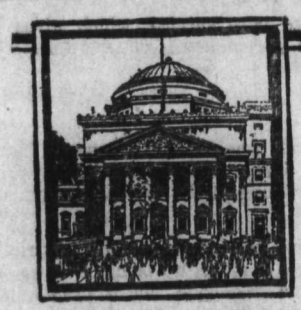

Each of the 109 Years

of its business life has added to the Bank of Montreal strength and capacity for financial service.

On the 3rd of November, 1817, the Bank established its first office.

At this, the beginning of its 110th business year, the Bank, through the medium of over 600 offices located throughout Canada and Newfoundland, in Great Britain, France, the United States and Mexico, offers unexcelled facilities in all departments of domestic and foreign banking.

BANK OF MONTREAL
Total Assets in excess of $750,000,000

Classified Advertising

Used Articles · Real Estate · Rooms · Board · To Rent · Boats and Automobiles

Help Wanted · Positions Wanted · Lost and Found · Livestock · Machinery · Farm Produce · Timber and Mines

Births

CAWLEY—November 8, at Kootenay Lake General Hospital to Mr. and Mrs. C. A. Cawley of Salmo, a daughter.

Male Help Wanted

WANTED — A night porter. Apply Queens Hotel. (5550)

WANTED — Contractor to take job cutting and hauling poles. Good chance. Trout Lake Coal Co., Trout Lake, B.C. (5511)

Female Help Wanted

WANTED — Girl for general housework. Apply to Mrs. A. D. McLeod, 719 Silica street. (5558)

WANTED—Experienced stenographer, afternoons only. Write Box 626, Nelson. (5480)

Situations Wanted Female

WANTED—Housework or sewing by the day. Phone 386R1. (5530)

ELDERLY WIDOW wishes good home during winter months for services rendered. Box 5518, Daily News. (5518)

WANTED — Light housework by the hour. Phone 239L3. (5506)

Teachers Wanted

APPLICATIONS ARE INVITED from experienced teachers to fill several vacancies in Trail-Tadanac Public Schools. Applicants must be prepared to commence duties in the January term and should apply to the Secretary, Trail-Tadanac School Board, Trail, B.C., stating salary expected, and giving full particulars. (5543)

Situations Vacant

MAKE MONEY AT HOME—Men and women can earn $1 to $2 an hour in spare time writing showcards. No canvassing or soliciting. We instruct you, and supply you with work. Write today. The Menhennitt Company Limited, 60 Dominion Building, Toronto. (5429)

For Rent

FOR RENT—924 Edgewood avenue, six-room house. Phone 271R. (5529)

SMALL HOUSE partly furnished, $8 per month. Apply Mrs. Hall, end of car line. (5528)

FULLY FURNISHED FIVE-ROOM HOUSE *close in, from November* 16th. Phone 311X3. (5527)

FURNISHED FLAT—515 Hall street. (5479)

FOR RENT TO RESPONSIBLE PARTY FOR WINTER MONTHS — 6-room house, furnished or unfurnished; immediate occupancy. Or will sell at very reasonable price and suitable terms. D. StDenis, Room 109, Kerr Block. (5488)

RANCH TO RENT—Particulars, T. Passmore, Nelson. (5483)

FOR RENT — Six-roomed residence, three bedrooms, 714 Silica street. Apply 1004 Stanley street. (5420)

A TWO OR THREE-ROOMED FURNISHED HOUSEKEEPING SUITE, to clean, quiet people only. 507 Silica street. (5189)

Mining, Timber, Lumber

WANTED—5-inch 20 foot and 5-inch 25 foot cedar poles. Address P.O. Box 32, Nelson B.C. (5547)

WANTED TO BUY—Fir larch and pine timber on stumpage basis. Give full particulars. Box 5524, Daily News. (5524)

For Sale or Rent

BOAT HOUSE FOR SALE OR RENT —J. W. Gallagher. (5476)

Lost and Found

LOST — Somewhere on road between Brilliant and Nelson, parcel containing new shirt ties and sox. Please return to Daily News, Nelson. (5559)

LOST—Purse containing over $10. Between Friday and Saturday morning. Return to Starland Theater. (5556)

City Property for Sale

A Home for $1600

(Two Bedrooms, etc.)
Exclusive New Listing.
Beautiful Residential Location.
A GIFT.
Owner Leaving Town.
PHONE AT ONCE

We Specialize in FIRE INSURANCE

C. W. Appleyard
Phone 269 Box 6261 (5459)

Miscellaneous for Sale

FOR SALE—Stockholm cream separator, good as new, thirty dollars. Box 880, Trail. (5546)

For Sale

Two-oven hotel range, full set hotel dishes and cooking utensils; seven booths.

Complete equipment for hotel or cafe.

FRED WILLIAMS
Transfer—Wood—Storage
PHONE 106 (5512)

FOR SALE — 303 Ross, .280 Ross, 30-30 Winchester, .22 Savage 1904 model. These rifles are practically new. Will sell cheap for cash. Box 52, Creston, B.C. (5499)

BARRELS, KEGS AND EMPTY sacks —MacDonald Jam Company, Nelson. (5442)

PIPE AND FITTINGS, BARBED WIRE, ETC.
20,000 feet 1¼-inch Pipe, Special, 10c per foot. Full stock other sizes, also Fittings, at low prices. New Galvanized Barbed Wire, $4.00, Black $3.00, per spool. Roofing Felt, 1-ply $1.60, 2-ply $2.00, 3-ply $2.65, per roll. Extra heavy Mineralized Surface, 90 lbs., per roll, $3.00. Mixed Wire Nails, $2.00 per keg. Wire Rope, Canvas, Logging Supplies and all kinds of equipment.
B. C. JUNK CO.
135 Powell St. Vancouver, B. C. (5450)

Furnished Rooms to Rent

SUITE—Ashman's Apartments. (5426)

FOR RENT—In Annable Block. Single furnished room. Also two and three room suites. Hot and cold water, steam heat and light. (5423)

WELL-FURNISHED FRONT BEDROOM FOR GENTLEMAN; furnace heated; nice private home five minutes from Baker street. 417 Carbonate. (5461)

FOR RENT — Furnished room, close *in. Box 108, Nelson B.C.* (5465)

FURNISHED HOUSEKEEPING ROOMS —Over Poole Drug. (5424)

Kerr Apartments (5425)

Houses Wanted

WANTED—To rent for the winter months 6-room furnished house 2 or 3 bedrooms; close in preferred. Apply R. W. Dawson, Annable Block, P.O. Box 733. Phone 197. (5510)

Live Stock for Sale

FOR SALE—Three Ayrshire cows, due to freshen November 14, December 2 and December 6. Thomas Wall, La France Creek, Kootenay Lake. (5553)

FOR SALE — Hay tedder; good ranch team. Cheap for a good home. Dodds, Silverton. (5501)

FOR SALE—Grade Shropshire ewes (bred) and ewe lambs in good condition. Daniell, Procter, B.C. (5487)

Birds for Sale

SINGING CANARIES FOR SALE, $5 each. Mrs. J. Grundon, top of Stanley street. (5526)

Insurance

WHY

flirt with fate when you can buy protection so reasonably?

$10 per year pays $5000 in case of death, loss of sight or dismemberment.

Also pays $25 per week for 26 weeks for Total Disability, with hospital indemnity of $15 per week additional.

$5 per year pays $1500 in the event of death, dismemberment and loss of sight.

Weekly and hospital benefits as above.

Your Inquiries Solicited.
WEST END AGENCIES
119 Baker St., Nelson, B. C.
Phone 661 P. O. Box 95 (5457)

YOU

may be the next victim. Protect yourself against financial loss.

FIRE—LIFE—ACCIDENT—AUTO.

CHAS. F. McHARDY
The Insurance Agent,
PHONE 135 NELSON, B. C. (5451)

Poultry and Eggs

FOR SALE — 45 White Leghorn hens one year old. Each, 60 cents. B. Boon, Slocan Park. (5558)

FOR SALE—White Leghorn pullets laying, $1.75 each. D. Bradley, Creston Leghorn Farm, Creston, B.C. (5522)

HAYWARD'S FAMOUS S.C. WHITE LEGHORNS — Alandale Poultry Farm. Place your order for day-old chicks, hatching eggs, breeding cockerels from pedigreed trapnested stock. R.O.P. last year, 3000 flock average 205 eggs; contest winners average 265 eggs. No deposit on chicks till spring. Don't delay, as orders are coming in fast. Langford P.O., B. C. (5471)

CLASSIFIED ads bring results quickly and economically. 1½c a word.

For Rent Unfurnished

HOUSEKEEPING ROOMS—Over Canada Drug Co. (5497)

Taxidermist

FURS, TAXIDERMIST AND FURRIER.—P. Blakeman, Edgewood, B.C. (5505)

Live Stock Wanted

RANCHER, NORTH SHORE, NELSON, requires cow in milk to keep during winter months. Apply Box 5489 Daily News. (5489)

Room and Board

ROOM AND BOARD FOR GENTLEMAN, 507 Carbonate street. (5428)

BUSINESS AND PROFESSIONAL DIRECTORY

Accounting

CHARLES F. HUNTER—Auditor, MacDonald Jam Building, Box 1191, Nelson, B.C. (5433)

Transfer

ATKINSON TRANSFER—Coal, Wood and baggage. Phone 174. (5434)

WILLIAMS' TRANSFER—Baggage, Coal and Wood. Phone 106. (5435)

Wood Working Factory

LAWSON—Below market. Carpenter and Joiner. Hardwood. (5436)

Insurance and Real Estate

R. W. DAWSON—Real Estate, Insurance, Rentals. Annable Blk. P.O. Box 733. Phone 197. (5437)

H. E. DILL, INSURANCE, FARM AND CITY PROPERTY. 508 Ward Street. (5438)

Monuments

CAMPBELL & RITCHIE, MONUMENTAL CO.—P.O. Box 865, Nelson, B.C. Telephone 164. (5439)

Chiropractors

DR. R. H. GRAY—Chiropractor, Gilker blk. Phones: Office, 115. Res. 5217. Hours: 10-12 and 2 to 5. Evenings by appointment. Sat.: 9:30 to 12 m. (5440)

Florists

GRIEZELLE'S GREENHOUSES, NELSON. Cut flowers and floral designs. (5441)

WM. S. JOHNSON—Phone 342. Cut flowers. Potted Plants and Floral Emblems. (5442)

Wholesale

A. MACDONALD & CO.—Wholesale Grocers and Provision Merchants, Importers of Teas, Coffees, Spices, Dried Fruits, Staple and Fancy Groceries. Nelson, B.C. (5443)

Engineers

Green Bros., Burden Co.
NELSON, B.C.
CIVIL AND MINING ENGINEERS
B.C., Alberta and Dominion Land Surveyors. (5444)

H. D. DAWSON, Land Surveyor Mining and Civil Engineer. Kaslo, B.C. (5445)

Assayers

E. W. WIDDOWSON, Box A1108, Nelson, B.C. Standard western charges. (5446)

Funeral Directors

D. J. ROBERTSON, F. D. D. & E.
Sanitary Parlors and Real Motor Hearse
Phone 292 Day; Night 157L.
SERVICE (5447)

Standard Furniture Co. — Undertakers. Auto Hearse, up-to-date chapel. Best services. Prices reasonable. (5448)

Bringing Up Father By George McManus

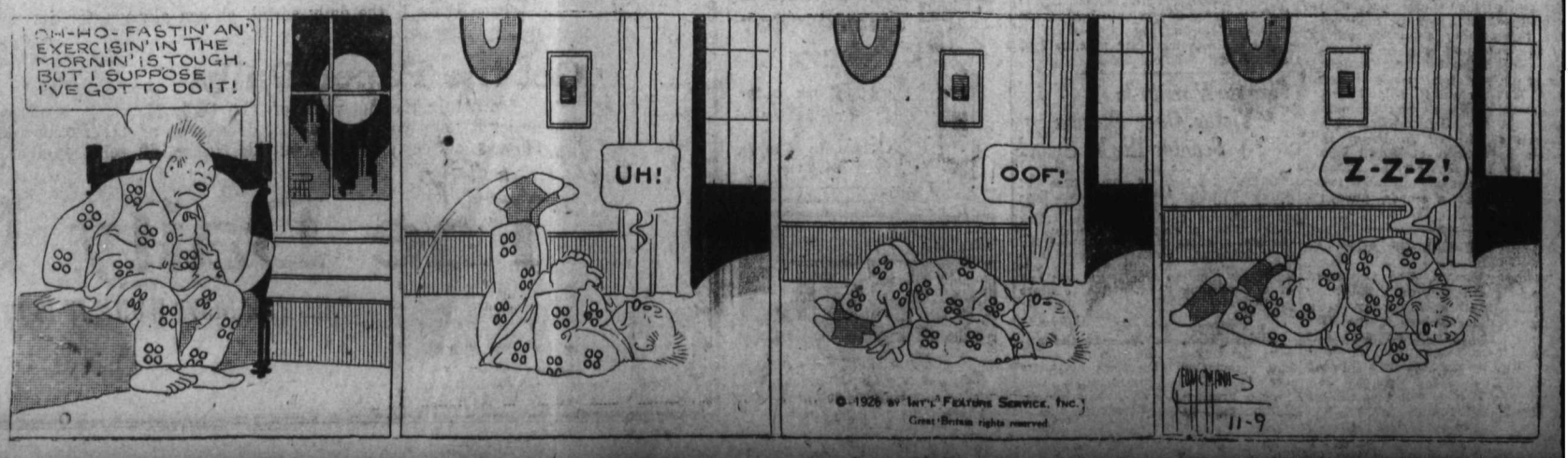

Markets

MARKET MOVES UPWARD AGAIN

United States Steel Leads in Advance; Rails Show Strength

NEW YORK, Nov. 8. — Renewed efforts of bear traders to bring about a reaction in prices by attacking the motor shares again failed today when the market moved upward after several intervals of heaviness, under the leadership of United States Steel common. It closed higher at 147½ on buying influenced by predictions of an unusually favorable October tonnage statement.

Speculators for the advance laid stress on President Coolidge's advocacy of a rebate on 1925 income taxes.

Banks called about $25,000,000 in loans during the day, and the call money rate held steady at ½ per cent.

Rails Higher

While several brokerage houses circulated reports that a $4 extra would be declared on General Motors this week, large blocks of stock were pressed for sale throughout the session, the close at 149 representing a loss of 1¼ on the day, but 2⅝ above the day's low.

Railroad equipment shares responded to reports of good October business, Baldwin closing 3 points higher at 128⅞ after having touched 128. Coppers gave a good demonstration of group strength.

Heavy buying of Rock Island, which touched a high of 68¾ in anticipation of an early dividend, was one of the features of the rails. Atchison also received good buying support.

Total sales—1,368,100 shares.

New York Quotations

	High	Low	Close
Allied Chem.	134	130	133¾
Amer. Loco.	107¾	106	107
Amer. Tele.	148¾	147½	148⅝
Anaconda	49½	47¾	49⅞
Atchison	158¾	157	158
Baldwin	128	123½	126⅞
Balt. & Ohio	104⅝	103⅞	104½
Can. Pacific	164⅞	164⅝	164⅞
Cerro de Pasco..	64⅝	63⅛	64¼
Chile Copper ...	32⅝	32⅛	32⅜
Corn Products ...	49¾	48	49½
Dodge "A"	23⅛	22½	23
Dupont	161⅞	158	160¼
Gen. Motors	149½	146¾	149
Granby Cons.	32⅝	31½	32⅜
Gt. Nor. pfd.	79¾	78⅞	79⅝
Howe Sound	41½	41	41½
Insp. Copper	27¾	26¾	27¼
Intl. Nickel	35¾	35⅝	35⅞
Kenne. Copper ..	63½	62¾	63½
N. Y. Central ...	136¾	135	136½
Nor Pacific	79½	78½	78⅞
Phillips Pete. ...	49½	48⅝	48⅞
Radio Corp.	60⅞	58¾	60¼
Rock Island	68¾	67½	68⅜
Shell Union Oil..	30⅝	30⅛	30¼
Sinc. Cons.	18¼	18	18¼
Sou. Pacific	107⅞	107½	107¾
Stan. Oil Cal. ..	61	60⅝	60⅞
Stan. Oil N. J. ..	43⅛	42⅞	43
Stude. Corp.	51⅛	50⅝	51⅛
Tex. Gulf Sulph..	47½	46⅝	47
Union Oil Cal. ...	55½	54½	55¼
Union Pacific ...	164⅝	163⅞	164⅝
U. S. Rubber	60¾	59¾	60½
U. S. Steel	147¾	143½	147½
Willys Ovld. ...	19⅝	19⅜	19⅜

Exchange Rates

NEW YORK, Nov. 8. — Sterling exchange easy at $4.80 1-16 60-day bills, and $4.84¼ demand.

Foreign bar silver—53½c.

Canadian dollars—9-64 premium.

Francs—3.82½c.

Lire—4.32½c.

Marks—23.75.

Metal Markets

NEW YORK, Nov. 18. — Copper dull, electrolytic—spot and futures, 13⅞c to 14c.

Tin—Firm; spot and nearby, $69.75; January, $66.

Iron—Irregular; No. 2 f.o.b. eastern Pennsylvania, $22.50; No. 2 f.o.b. Buffalo, $19.50 to $20.50; No. 2 f.o.b. Alabama $20.50 to $21.

Lead—Steady; spot, $8.

Zinc—Steady; East St. Louis spot and futures $7.17 to $7.20.

Antimony—Spot, $13.

At London—

Standard copper — Spot £57 5s; futures £65 15s; futures, £66 5s.

Tin—Spot, £303 2s 6d; futures, £293.

Lead—Spot, £29; futures, £29 5s

Zinc—Spot £32 17s 6d; futures, £33.

Minneapolis Grain

MINNEAPOLIS, Nov. 8. — Flour unchanged to 10c lower, at $8 to $8.10; shipments 40,620.

Bran—$22.

Wheat — No. 1 northern $1.43 to $1.46; May $1.49¾; December, $1.45.

Corn—No. 2 yellow, 71c to 72c.

Oats—No. 3 white, 41⅝c to 42½c.

Flax—No. 1, $2.19 to $2.23.

STAMPEDE STRIKES ON WHEAT MARKET

CHICAGO, Nov. 8. — Disquieting crop news from Argentina and Australia brought about something of a stampede to buying in the wheat market today. Largely as a result wheat closed firm. ⅞c to 1½c net higher. On the other hand, visible stocks of corn showed a tremendous gain of 4,074,000 bushels, and corn reached a new low price record for the season. It finished ⅜c to 1¼c down, oats ⅝c to ⅞c off, and provisions unchanged to a setback of 32c.

French Have Enough Foreign Exchange to Meet All Payments

PARIS Nov. 8.—The Bank of France, acting for the French treasury, has bought sufficient foreign exchange to meet all payments of the government abroad during 1927, which will run beyond $100,000,000.

More than half will go in interest and sinking funds, and $30,000,000 in an installment payment to the Washington treasury, assuming that the Berengier-Mellon settlement is ratified by both sides. Most of the remainder will go to the British government.

Franco-German Trade Agreement for Iron Products Is Renewed

BERLIN, Nov. 8. — A new Franco-German agreement has been signed for the exchange of iron products and manufactures between Germany and the Sarre region. This supplements an agreement made in August.

POLISH MERCHANT MARINE IS FORMED

WARSAW, Nov. 8. — The Polish government, through approval of a contract for the purchase of five freight steamers with a total capacity of 15,000 tons, has begun work on the organization of a Polish merchant marine. The ships, which will cost £150,000, will be purchased on easy terms from a French company.

King Albert has accepted the invitation to preside at the International Congress of Rotary clubs to be held in Ostend next June.

Would Pay Forty-seven Millions for Papers String in Old Land

LONDON, Nov. 8. — In connection with the negotiations for the sale of the Amalgamated Press to Sir William and James G. Berry, the latter are reported to have offered 65s for each £1 held by Amalgamated stockholders and 24s to the holders of the £500,000 preference shares. The Berry brothers would thereby pay £9,500,000 for the assets of the Amalgamated Press, which comprises those weekly papers with which the late Lord Northcliffe and his brothers made the first of their fortunes.

COTTON PRODUCTION WILL BE GREATER

WASHINGTON D.C. Nov. 8. — Production of 17,918,000 bales of cotton this year, based on November 1 indications, was announced today by the department of agriculture. A fortnight ago 17,454,000 bales were indicated. Last year's crop was 16,103,679 bales.

MOST BEAUTIFUL GIRL

Miss Peggy Lamont of Forest Hill, London, adjudged at the Albert hall to be the most beautiful girl in Great Britain. Thousands of girls representing every part of the country and every type competed for the honor.

LARGE NUMBER MINES SHIP TO TRAIL SMELTER

Privately Owned Mines Shipping Number More Than Any Other Week in Year

Since the begining of the year, there has never been a week in which so many privately-owned mines shipped ore to the Consolidated Mining & Smelting company's Trail plant, as did last week. In all 34 mines not owned by the Consolidated, shipped a total of 4100 tons, while company mines shipped 11,286 tons, making a total 10 days' shipment of 15,386 tons of ore and concentrates. Receipts since January 1 total 480,324 tons, in which Consolidated properties contributed 343,568 tons.

On five occasions, the last weeks in March, April, June, July and August, the week's total shipments exceeded last week's. All these "weeks" were nine or 10 days in length.

Following are the week's receipts, totalling 15,386 tons.

Copper—Allenby Copper company, Allenby, 1012.

Milling ore—Aurora, Moyie, 82; Bosun, New Denver, 40 Cork Province, Zwicky, 28; Duthie, Smithers, 63; Galena Farm, Silverton, 47; Homestake, Louis Creek, 53; Lucky Jim, Zincton, 458; Rambler, Rambler, 33; Ruth Hope, Sandon, 82; Silver Cup, New Hazelton, 37; Surprise, Sandon, 13; Trade Dollar, Sandon, 29; Whitewater, Retallack, 387;

Lead concentrates—Blue Bell, Riondell, 69; Silversmith, Sandon, 37.

Lead millings—Blue Bell Riondel, 32.

Lead ore—Bell, Beaverdell, 42; Bounty, Beaverdell, 2; Crescent, Greenwood, 14; Dougherty, Sandon, 8; Molly Gibson, Kittos, 20; Mastodon Revelstoke, 9; Porter Idaho, Stewart, 46; Sally Beaverdell, 133; Surprise, Sandon, 10; Tredway, Doreen, 28; Wellington, Beaverdell, 42.

Dry ore—Last Chance, Republic, Wash., 617; McAllister, Three Forks, 57; Trevitt, Republic, Wash., 76; Yankee Girl, Ymir, 384.

Zinc concentrates—Metals Recovery Retallack, 25; Silversmith, Sandon, 45.

Company mines, 11,286.

Receipts for the year to date are:

Consolidated	
Company mines	343,568
Nelson-Arrow Lakes	
Alice, Creston (lead)	132
Bluebird, Deer Park (milling)	7
Emerald, Salmo (lead)	12
Emerald, Salmo (zinc)	22
Goodenough, Ymir (dry)	235
Goodenough, Ymir (lead)	104
Goodenough, Ymir (milling)	70
Granite, Taghum (copper)	9
Molly Gibson, Kittos (lead)	20
Mastodon, Revelstoke (lead)	9
Multiplex, Cambourne (milling)	75
Silver Hill, Crawford Bay (lead)	14
Silver Reef, Nelson (milling)	4
Queen, Salmo (lead)	28
Queen Victoria, Beasley, (copper)	29
Yankee Girl, Ymir (lead)	454
Yankee Girl, Ymir (milling)	117
Yankee Girl, Ymir (dry)	13,613
Rossland	
Velvet, Rossland (copper)	164
Boundary, Okanagan, Similkameen	
Allenby Copper Co., Allenby (copper)	29,063
Ames Co., Rock Creek (milling)	4
Beaver, Beaverdell (lead)	18
Bell, Beaverdell (lead)	856
Boundary Mercantile & Equipment Co., Greenwood (dry)	14
Boundary Mercantile & Equipment company, Greenwood (copper cleanup)	16
Bounty, Beaverdell (lead)	6
Brooklyn, Greenwood (copper)	31
Crescent, Greenwood (lead)	14
Elkhorn, Greenwood (lead)	12
Eureka, Nicola (lead)	1
Gold Pick, Greenwood (lead)	3
Imperial, Rock Creek (milling)	187
J. S. Logie, West Summerland (lead)	1
Merritt, Coyle (copper)	43
Okanagan Mining Co., Beaverdell (lead)	30
Oliver, Oliver (dry)	89
Penticton Mining Co., Penticton (lead)	5
Providence, Greenwood (dry)	33
Planet, Nicola (dry)	34
Revenge, Beaverdell (lead)	14
Sally, Beaverdell (lead)	725
Thelma, Merritt (lead)	1
Wellington, Beaverdell (lead)	146
Yankee Girl, Grand Forks (dry)	11
Slocan-Ainsworth-Lardeau	
Alamo, Alamo (lead)	20
Alpha, Silverton (lead)	29
Black Colt, Sandon (lead)	26
Black Colt, Sandon (milling)	186
Blue Bell, Riondel (lead concentrates)	69
Blue Bell, Riondel, (lead middlings)	62
Blue Bell, Riondel (milling)	13,884
Blue Bell, Riondel (zinc concentrates)	126
Bosun, New Denver (milling)	179
Bosun, New Denver (zinc)	62
Canadian Group, Sandon (lead)	80
Charleston, Retallack (zinc)	31
Colonial, Sandon (lead)	36
Colonial, Sandon (milling)	70
Cork-Province, Zwicky (milling)	2,092
Cork Province, Zwicky (zinc concentrates)	40
Cork Province, Zwicky (zinc)	37
Daybreak, Zwicky (lead)	
Daybreak, Zwicky (milling)	62
Dougherty, Sandon (lead)	8
Echo, Silverton (milling)	26
Enterprise, Enterprise (milling)	480
Galena Farm, Silverton (milling)	1,199
Hewitt, Silverton (milling)	37
Hewitt, Silverton (lead)	86
Lucky Jim, Zincton (milling)	16,160
McAllister, Three Forks (dry)	6,014
Metallic, Silverton (lead)	24
Metals Recovery, Retallack (zinc)	464
Metals Recovery, Retallack (lead Concentrates)	26
Metals Recovery, Retallack (milling)	316
Metals Recavery, Retallack (zinc concentrates)	25
Molly Hughes, Zincton (milling	12
Monitor, Three Forks (milling)	158
Mountain Chief, New Denver (lead)	38
Mountain Chief, New Denver (milling)	125
Multiplex, Sandon (milling)	64
Ottawa, Slocan City (dry)	26
Queen Bess, Alamo (lead)	43
Rainbow, Keen (lead)	5
Rambler, Cariboo, Rambler (milling)	33
Rambler, Rambler (lead)	35
Rambler, Rambler (milling)	227
Rosebery-Surprise, New Denver (lead)	78
Rosebery-Surprise, New Denver (milling)	785
Ruth Hope, Sandon (milling)	960
Ruth Hope, Sandon (lead)	99
Silver Hoard, Ainsworth (lead)	59
Silversmith, Sandon (lead)	2,338
Silversmith, Sandon (zinc)	1,775
Silversmith, Sandon (lead concentrates)	240
Silversmith, Sandon (zinc concentrates)	47
Standard, Silverton (lead)	22
Standard, Silverton (zinc)	25
Standard, Silverton (milling)	49
Sovereign, Alamo (milling)	25
Surprise, Howser (copper)	6
Surprise, Sandon (lead)	36
Surprise, Sandon (milling)	121
Trade Dollar, Sandon (milling)	29
Tariff, Ainsworth (milling)	133
Victor, Sandon (lead)	45
Whitewater, Retallack (lead)	20
Whitewater, Retallack (milling)	7,890
Whitewater, Retallack (zinc)	20
Wonderful, Alamo (milling)	625
East Kootenay	
Aurora, Aldridge (milling)	1,633
Rhode Island, Kamloops (milling)	16
Daisy, Lake Windermere (lead)	2
Paradise, Lake Windermere (lead)	717
Silver Spray, Lake Windermere (lead)	6
Simmons, Galloway (copper)	20
Star, Windermere (lead)	3
Stemwinder, Kimberley (milling)	14,194
W. L. Bell, Louis Creek (milling	120
Other Districts	
Atlin, Atlin (lead)	106
Duthie, Smithers (lead)	1,243
Duthie, Smithers (milling)	1,064
Duthie, Smithers (dry)	94
Dunwell, Stewart (milling)	10
Esperanza, Alice Arm (lead)	3
Homestake, Louis Creek (milling)	1,246
Porter Idaho, Stewart (lead)	89
Silver Cup, New Hazelton (milling)	37
Stewart, Stewart (lead)	46
Renfrew, Penticton (lead)	28
Tredway, Doreen (dry)	63
Washington	
Knob Hill, Republic (dry)	366
Last Chance, Republic (dry)	2,415
Lone Pine, Republic (dry)	180
Old Hickory, Republic (dry)	32
Silver Star, Chopaka (lead)	1
Submarine, Oroville (dry)	4
Trevitt, Republic (dry)	1,922
Quilp, Republic (dry)	6,330
Quilp, Republic (lead)	117
Total	480,324

Is Honored

COL. J. R. BOYLE

Noted Canadian war hero, known as "Klondyke Joe," in whose memory Queen Marie has written an article expressing her deepest gratitude for the service he rendered her country during the period of its greatest peril.

Ten Killed and Many Wounded Following Mexican Elections

MEXICO CITY Nov. 8. — Ten persons were killed and more than 28 wounded in fights over local elections, according to reports received here. Special dispatches state that seven persons were killed and several wounded in the state of Mexico, two killed and six wounded in Tampico, and one killed and 22 wounded in Tabasco.

Indian Runners Are Rewarded for Run; May Go to Olympics

MEXICO CITY, Nov. 8.—The Tarahumare tribesmen who yesterday ran 100 kilometers (62½ miles) on the highway from Pachuca to Mexico City in the record time of 9 hours 37 minutes have been rewarded with two crimson silk bandana handkerchiefs, 60 yards of white cotton cloth, and two modern plows, for their spectacular achievement.

The two Indians may compete in the olympic games.

Mystery Surrounds Identity of Man Found Hanging

VANCOUVER, B.C., Nov. 8.—Mystery surrounds the finding of a decomposed body of an unidentified man hanging by the neck under a bridge in the North Vancouver district today. The discovery was made by two boys. The body is that of a man about 5 feet 4 inches in height, and between 35 and 45 years of age.

Moderate Republicans Lead in Greek Election

ATHENS, Nov. 8. — Victory for the moderate Republican coalition under former Premier Kafandaris and M. Michalakopoulos is indicated on partial returns from yesterday's elections.

Premier Kondylis has stated that if the moderate Republicans obtained 144 of the 280 seats he would hand over the premiership to M. Kafadaris without awaiting convocation of the chamber.

The Communist vote was insignificant.

Soviet speaker at the Moscow convention admits failure in revolutionizing the world.

YOUTH IS ACQUITTED OF MURDER CHARGE

MONTICELLO, Nov. 8.—Charles Wise, 16-year-old ward of the Brooklyn Children's Aid society, was acquitted of murder by a Sullivan county jury tonight. The boy was charged with killing Nina Vilona, 55-year-old pianist.

Prominent Newspaper Woman Dies, Toronto

TORONTO, Nov. 8.—Margaret L. Hart, well-known Canadian newspaper woman, member of the National council of women, and prominently identified with women's organizations of the Roman Catholic church, died here Sunday, after several months' illness. She was editor of the Catholic Women's league.

Vancouver Man Is Killed by Hit and Run Auto Driver

VANCOUVER Nov. 8. — Struck by a hit-and-run driver at Princess and Union street last Sunday night, Albert Larsen, 30, was almost instantly killed. Without warning a speeding automobile hit Larsen as he was crossing the street with a companion and dragged him a considerable distance and then sped on with lights turned out.

MOOSE JAW JUNIORS BEAT WINNIPEG CLUB

MOOSE JAW, Nov. 8.—The Moose Jaw juniors trampled over the Winnipeg Canoe club here today to win an exhibition rugby game 22 to 2. The Canoe club were the runners up for the Manitoba junior title.

PILES

Piles painlessly treated without operation. Cure guaranteed in writing. Money returned unless cured. Write for free booklet. Itching cured.
FRANK ROSE, M.D., Specialist
404 Riegler Building, corner Howard and Riverside, Spokane

Your Trip to Summer-land

Profit by Southern Pacific's travel bureau in Canada; accept its aid to make your trip the finest you have ever known

A commanding travel service to California. Valuable aid in planning your trip. The luxury and hospitality of a famous railroad system at your service when you travel.

Take advantage of it; mail the coupon today. Let us help you plan. Four fine trains daily over the scenic Shasta route from Portland to California. Or, if you wish, board a through Pullman at Seattle.

Travel westward. Visit in Vancouver, Victoria, Spokane if you wish. At Portland, the fascinating Columbia River Highway drive. Then the colorful Shasta route journey.

Observation car lounge and open platform; long, smooth-riding Pullmans; Southern Pacific dining car service—delicious food in tempting menus.

Clip the coupon; get further particulars now.

E. J. HENDRY, Canadian General Agent
Southern Pacific Lines
585 Granville Street, Vancouver, B. C.

To aid me in planning my trip to California please send me illustrated folders and complete travel information about the trip from here to San Francisco_____; Los Angeles_____.

Name _____

Address _____

Hudson's Bay Company
INCORPORATED..... 2ND MAY 1670

Silk Bed Spreads

Unusual and beautiful in appearance, at a popular price. They bring new life and appeal to the most discerning. Finished scalloped edges. Ideal for a Christmas gift. Size 72x10. Colors: Rose, blue, lavender. Each **$6.95**

Notions

NIGHTLIGHT DOLLS—An attractive and fascinating hobby for the winter evenings is the dressing of a Nightlight Doll. These statuettes are firmly fixed on a wire frame, eight inches high, with bust, hair, arms, electric globe socket and electric light cord. These Nightlight Dolls make an excellent ornament for either bedroom or living room, giving a very bohemian appearance. Ideal for bazaars. Choice of color hair includes white, black, blonde and dark brown. Each, boxed **$2.50**

Ideal and practicable for a Christmas gift.

DELINEATOR, NOVEMBER ISSUE—The new Delineator is here. Subscribers please call for your November issue.

Ladies' Ready-to-Wear

VESTS, in Wool and Silk. Very warm for winter use. Wool with silk stripe, in shades of peach, mauve, pink, white. In assorted sizes. At .....**75¢, $1.25**

BLOOMERS to match above Vests, in assorted sizes. Priced at **75¢, 95¢, $1.50**

A CHEAPER LINE OF VESTS AND BLOOMERS to match. Cumfy Cut style.

Vests at .....**49¢**

Bloomers at .....**65¢**

FLANNELETTE NIGHTGOWNS, in white and peach and pink with white stripes. Very roomy. Long or short sleeves. Embroidery and Val lace trimmed.

Prices **$1.25, $1.50, $1.75, $1.95, $2.25, $2.50, $2.75**

FRENCH RIBBON FLOWERS, for dress trimmings, millinery, etc. All handmade. Also in Gold and Silver ribbon with colored centres. Prices ranging from .....**35¢** to **$2.50**

MILLINERY ACCESSORIES—Head Linings, Bandeaus, Mounts, etc. We have a full line of fancy pieces at moderate prices.

Men's and Boys' Wear

MEN'S AND BOYS' ALL-WOOL 32-OZ. GENUINE MACKINAW COATS—Made Norfolk style, with storm collars. Good patterns.

Men's, all sizes, each **$9.50**

Boys', sizes 24 to 28, each **$5.75**

Boys', sizes 29 to 34, each **$6.50**

MEN'S ALL-WOOL 32-OZ. GENUINE MACKINAW JUMPERS—

Double back, front and sleeves **$8.95**

Double back and front **$6.95**

Single **$5.95**

MEN'S LUMBERJACK JUMPERS—New plaids, in all-wool, with knitted belt finish. At .....**$4.95** and **$5.50**

MEN'S ALL-WOOL 32-OZ. BLACK MACKINAW PANTS—All sizes. At **$6.00**

STORE OPEN ALL DAY TOMORROW (WEDNESDAY)

The Ark

SPECIALS—We are overstocked with Comforters. Until stock is reduced we will give 25% Discount. Our Bargain Table is still well supplied with goods at 25¢ per yard. Men's Work Shirts, good quality, $1.25. Overalls, heavy, $2.25 pair. Men's Winter Underwear, $2.00 per suit.

J. W. HOLMES

Phone 534 606 Vernon St.

Nothing is too good for the sick

Smythe's Pharmacy

Prescription Specialist

In business for your health. Let us fill your prescriptions. Mail orders promptly executed. Call and wait for your car. Phone 1.

Sunday hours: 1 to 4 and 7 to 9 p.m.

J. A. C. Laughton, R.O.

Specializing in Correcting Defective Sight by Proper Glasses.

Quick Repair Service.

GRIFFIN BLK. - - PHONE 125

Mechanical & Electrical Supplies and Repairs

Bennetts, Limited

The Home of Electrical Goods

NOW!

is the time to give your eyes the attention they need.

Long winter nights made pleasant when your eyes are comfortably fitted with proper glasses. Let a good lens do your work.

We use ZEISS PUNKTAL LENSES.

J. O. PATENAUDE

Optometrist and Optician

Nelson's Dispensing Chemists

CITY DRUG CO.

Films, Kodaks, Drugs, Stationery.

Mail Orders Promptly Despatched.

BOX 1083 Nelson, B.C. PHONE 34

CLASSIFIED ADS BRING RESULTS.

Ladies of Royal Purple Entertain at Trail Dance

TRAIL, Nov. 8.—Ladies of the royal purple tonight entertained about 150 couples at a delightfully arranged dance in the K.P. hall. It was their annual Armistice day ball, and for the occasion the ladies decorated the hall profusely with streamers and bunting in their colors of purple and white.

Fire Boats Put Out Blaze on Ship in San Francisco Harbor

SAN FRANCISCO, Cal., Nov. 8.—Fire broke out here tonight in the forward hold of the freight steamer Lancaster. It was brought under control after a spectacular fight in which two fire boats and five fire department companies participated. The Lancaster arrived here last Friday from New York with general cargo.

One million German citizens signed a petition for investigation of the war guilt question.

1927 DODGE

Important Improvements

5-BEARING CRANKSHAFT.

SPECIAL RADIATOR FOR HILL CLIMBING, WHICH PREVENTS BOILING.

GREATEST 4-CYLINDER CAR VALUE.

Nash - Pontiac

Graham Trucks

CAPITOL MOTORS

GEORGE W. PEASE, Manager

Opp. Post Office Phone 65

AUTHORIZED DEALERS:

NASH PONTIAC

AJAX DODGE

Nelson Business College

EVENING CLASSES

Individual Tuition

Increase Your Salary

THREE GENERATIONS APART

Do these two pictures look alike? They are great-grandfather and great-grandson, the eighth Lord of Elgin, who negotiated the reciprocity treaty in 1854 with the United States, and was rotten-egged by "loyalists" in Montreal, and Andrew, the 2-year-old son and heir of the present Lord Elgin, who is now in Canada.

ONTARIO'S PIONEER TWINS

About the only difference between J. W. Moncrief and W. J. Moncrief (on the left), 72-year-old twins, of Baillieboro, is that one is called John and the other William. They were born on a farm east of Baillieboro, where their father had cleared away the land. After retiring 14 years ago, they built two houses exactly alike for their families. Highly thought of in the district, they are hale and hearty and happy. Ontario is proud of her twins.

THANKSGIVING SUPPER IS HELD TRINITY CHURCH

Pastor Urges to 'Carry On'; Amas Speaks Upon Early Days

An enjoyable evening was spent by those who were present at the Thanksgiving supper held in the basement of Trinity United church last night. Ross Fleming, S. Fawcett, Miss E. Armstrong and John Brown comprised the orchestra which furnished music for the diners.

Following the supper a very entertaining program was held in the auditorium. Rev. W. C. Mawhinney gave a short address entitled "Carry On," the theme of which was an admonishment to those connected with the church at present to carry on the good work done by members before them.

Miss Ina Steed rendered an organ solo, which was followed by several numbers from an orchestra which consisted of Mr. A. Laurie, Mr. Gilker and Miss Steed.

Readings were given by Miss E. Wallace and Mrs. Gordon Allen.

A quartette comprising Mr. and Mrs. E. T. Higginbotham, Mrs. A. W. Nagle and G. A. Brown rendered a number followed by a cornet solo by F. L. Irwin. Miss Dorothy Bowman gave an excellent reading, and was called on to repeat. Solo by Miss Enid Etter and Mrs. H. Hinitt concluded the musical part of the program.

Percy Amas was called on and gave an impromptu address on the spirit of cooperation shown by various members of the church when it was in its infancy here. He hoped the present congregation would continue in this way.

The festivities of the evening were closed by God Save the King.

JAMES D. HACKET, THE ACTOR, DEAD

PARIS, Nov. 8.—James D. Hackett, American actor, died today. Death was due to heart disease, from a long illness, from an internal complication. Mrs. Hackett, who was Beatrice H. Buckley of London, was at the bedside when death came.

Dull Thanksgiving Day Ends in Rain

A prevailingly dull and cloudy Thanksgiving day was followed in the evening by a light rain.

In the early hours of yesterday morning the thermometer dropped to the 29 degrees mark, three degrees below freezing. The maximum temperature was 46.

"Generally fair and partly cloudy" is the forecast for today.

Says Trained Choirs Injure Church Singing

CHICAGO, Nov. 8.—Trained choirs have taken the life out of church singing by congregations and are defeating their own original purpose, declares Dean Peter C. Lutkin of the college of music of Northwestern university. Dr. Lutkin this fall established a college course for church choir leaders.

"A church choir should stimulate and not discourage congregational singing," said Dr. Lutkin, "but the average professional church musician looks upon hymn singing as a bore. This attitude is all wrong. But it will persist until there are training schools for church musicians which stress religion above artistry. And the church itself should supply such training."

VOLCANIC ACTION UNITED ISLANDS

SEATTLE, Nov. 8. — Three islands in the Aleutian chain, 1100 miles southwest of Alaska, have been united by submarine volcanic eruptions.

The coast guard cutter Haida, just returned from an Alaskan cruise, reported that Bogosloff, Castle and Fire islands have been joined by lava formations. Bogosloff island appeared out of the sea in 1796 and Fire island arose above the surface in 1883. Twice since the latter date they have been united by volcanic action and separated again.

COUSIN OF PRINCE IS DRESSMAKER

LONDON, Nov. 8.—The Prince of Wales now boasts a cousin who is a successful Berkeley street dressmaker. He is George Fitz-George, grandson of the Duke of Cambridge.

In partnership with Miss Rose Taylor, he last year made £3000.

"This year we are doing even better, which is not bad considering that we started with a few hundred pounds as capital."

SLEEVELESS COATS

While a large number of the new English evening wraps are being made on the coat principle, with inset sleeves, some women prefer the sleeveless cloak style of garment. English designers are trying hard to do away with the old stereotyped circular cape. A cape which is finished in a triangle is one of the results. It is made in velvet or fur.

NEW BEETHOVEN TEXT

MUNICH, Nov. 8.—A new text for Beethoven's cantate "The Ruins of Kotzebue, has been written by Johannes Urzidil. It is now planned to revive in its new setting this cantate which Beethoven composed for the inauguration of the Budapest theater in 1812, but which since then has remained comparatively unknown.

Every fall for 25 years Jim Bark, retired cattleman, has searched for the Lost Dutchman gold mine in the vicinity of Four Peaks in the Superstition mountains of Arizona.

OLD BOYS TRIM QUEEN'S PLAYERS

HAMILTON, Nov. 8.—The Old Boys team, led by "Pep" Leadley, "Dare" Harding and Johnny Evans, trimmed Queens seniors here this afternoon in an exhibition game, 12 to 0.

Nine nations out of 17 oppose limitation of existing war supplies and reserves.

After 9 Years She Eats and Sleeps

"I had stomach trouble for nine years, and the gas pressure in my stomach made me restless and nervous. Adlerika helped me so that I can eat anything and sleep good. I don't suffer any more with gas."—Mrs. E. Touchstone.

Because Adlerika acts upon BOTH upper and lower bowel, it gives the system a REAL cleansing, and clears out old poisons which usually cause sour, gassy stomach, nervousness, sleeplessness, headache. Just ONE spoonful stops GAS, and relieves that full, bloated feeling so that you can eat better and sleep better. Even if bowels move daily, Adlerika brings out much additional poison which you never guessed was in your system and which may have long caused trouble. No matter what you have tried for stomach and bowels, Adlerika will surprise you. At leading druggists.

Nelson News of the Day

Mr. and Mrs. E. W. Bishop of Trail wish to thank their many friends for sympathy shown them during their bereavement. Also for floral tributes. (5554)

Anniversary Dinner at St. Paul's Church Monday, November 15. (5557)

WEDNESDAY—THE TENTH!

SOCIAL—Sponsored by the Young Ladies at the Catholic Parish Hall—Bridge and whist 8 till ten, followed by dancing. First-class orchestra! Come and bring your friends! Tickets 50c. (5535)

HOCKEY MEETING IN THE CITY HALL, TUESDAY NIGHT AT 8 O'CLOCK. COME ALONG AND BOOST NELSON'S HOCKEY TEAM. (5552)

Artistic Christmas Cards printed with your own name and personal greeting, from $1.50 a dozen. Order early, while the selection is at its best. The Daily News Job Department. (5525)

THE GRILL IS OPEN. (5430)

Women's Soles, $1.25 AT WATSON'S. (5431)

PHONE

Dr. M. F. Setters

Physician and Surgeon

Suite 503 to 509 Rookery Building,

Corner Riverside and Howard,

Over Whitehouse,

SPOKANE, WASH.

A. S. Horswill & Co.

Phone 121

For Reliable Groceries

Rolled Oats, per tube ..... 25¢

Kellogg's Corn Flakes, 3 for ..... 35¢

Swansdown Flour, pkt. ..... 45¢

Stuffed Olives, 50c size, for ..... 35¢

Shrimps, Dry or Wet, tin ..... 25¢

Brunswick Sardines, 7 tins ..... 50¢

Instant Cocoa, ½-lb. tin ..... 25¢

Crisp Head Lettuce and All Kinds of Vegetables

Now, when there is no rush, is time to start and lay in your winter supply of Coal.

We specialize in GALT and IMPERIAL Coal, also in best dry WOOD, all lengths.

McDONALD CARTAGE & FUEL CO.

503 Baker St. Phone 504

McCoy's Cod Liver Extract Tablets Fine for Thin Underdeveloped Kids

Children Love Them Because They Are Sugar Coated and as Easy to Take as Candy

It's your duty, Mother, to see that the frail, peaked, sickly youngster grows up to be strong in body, keen in mind and robust in health.

Extracted from the livers of the lowly codfish are the health, weight and strength producing vitamines that are found in McCoy's Cod Liver Extract Tablets, which are sold by pharmacists all over North and South America.

Doctors know about them, and so do the Canada Drug & Book Co., the City Drug Co., and druggists everywhere, and if your children need building up ask for these tablets today if you want to give your loved ones a good appetite and put pounds of good healthy flesh on their bones. But be sure and get McCoy's.

They are not expensive—60 tablets, 60 cents—and if you are not pleased with the improvement after 30 days—your money back.

A very sickly child, age 9, gained 12 pounds in seven months and is strong and healthy.

One skinny woman gained 9 pounds in 24 days.

P. & W. GROCERTERIA

PHONE 235

IVORY SOAP FLAKES— 3 pkts. ..... 35¢

PILCHARDS—Large tin. Each ..... 15¢

PINK SALMON—Fancy Quality. 1s, 3 for ..... 55¢

OXFORD SOAP— Box of dozen ..... 50¢

QUALITY GROCERIES

Worsted Hose

A real special offer of 50 dozen assorted colors Worsted Hose with mendings.

2 PAIRS, $1.00

TRY US FIRST

GILKER'S NELSON B.C.

TRY A CLASSIFIED AD.

Try a suit or two of this new one-button Underwear. A perfect-fitting garment and made with the one button it fits up closer around the neck.

In Two Weights

$3.25 and $5.50

Emorys

—SOLE AGENTS—

AUCTION

924 STANLEY ST. (Corner Latimer)

Wednesday, Nov. 10

2 p.m.

Favored with instructions from W. C. Crebbin, Esq., I will offer the following goods at public auction: Sealers, kitchen utensils, washing machine, Kitchen Treasure, 4-hole cook stove, Singer sewing machine, linoleum, dining room set (table and 5 chairs), china cabinet, Queen heater, rugs, oak bookcase, books, upholstered easy chair, wicker chairs, drop-leaf table, curtains, congoleum rugs, child's cot, Simmons steel bed, mattress, Circassian walnut dresser, wardrobe, pictures, iron bed, quilts, pillows, child's Gendron automobile, etc.

Goods on View Morning of Sale.

Terms—Cash

G. HORSTEAD, Auctioneer

For Service

Phones 10 and 193

GROCERY

BULBS

Our Bulbs Are Here

Hyacinths, doz., $1.50, $2.00, $2.50

Tulips, Double and Single, Darwins and Parrot, doz. 75c

Daffodils, all kinds, doz. 75c

Paper White Narcissus, doz. 65c

Mail Orders Filled Promptly

Rutherford Drug Co.

Strand Theatre Capitol Entertainment

Last Time Tonight

'Lovey Mary'

A delightful picture. You should see it.

COMING TOMORROW

Dorothy Gish

—in—

'Nell Gwynn'

We wish to particularly recommend "Nell Gwyn" to you. It is without question the best British production ever filmed—a masterpiece.

BUY A SCRIP BOOK CONVENIENT AND SAVES YOU MONEY

Did You Enjoy Your Thanksgiving Dinner

If you did not and the fault was with your teeth, pay us a visit today. We will fix them so that you will enjoy every meal.

EFFICIENT DENTISTRY AT REASONABLE PRICES

DR. KEELEY

Dentist

405½ BAKER ST. NELSON, B. C.

Nelson Conservative Association

An important meeting of the Association will be held in the Board of Trade Rooms,

Wednesday Evening, November 10th

8:00 O'CLOCK

To Select Delegates to the Provincial Convention which will be held in Kamloops shortly.

Saw Mill Supplies

AXES, SAWS, PEAVIES, CANT HOOKS, LOGGING TOOLS, CHAIN, CORDAGE, COTTON WASTE, ENGINE PACKING, LUBRICATING OIL

RUBBER BELTING—ALL SIZES

Prompt Attention to Mail Orders

Wood-Vallance Hardware Co. Ltd.

WHOLESALE NELSON, B. C. RETAIL