303
3106 2APR27
PROVINCIAL LIBRARIAN
VICTORIA B C

Chinese Are IN GREAT BATTLE See Page 2

# The Daily News

VOL. 25 NELSON, B. C., MONDAY MORNING, MARCH 14, 1927 No. 268

Eastern Hockey IS IN GREAT TANGLE See Page 7

# BRITISH TROOPS HOLD BACK CHINESE

# ASSISTED IMMIGRATION DOWNED BY LIBERALS

## MMIGRANT AID IS DISFAVORED BY LIBERALS

olution Adopted Bucking pending of Public Moneys for Assisted Immigration

SOLUTIONS ARE GIVEN TO CABINET

uld Amend Compensation Act to Speed up Rehabilitation of Disabled Men

VANCOUVER, March 13.—That e federal and British Columbia overnments should put an end to sisted immigration into this untry was the proposal indorsed the provincial Liberal party nvention here Saturday. With ly a few dissenting voices, the nvention supported a resolution moved by Delegate Maxwell mith of Dewdney, declaring ainst "the spending of public oney, either federal or provinal, for the purpose of assisting mmigration."

**Aid Vet Workers**

In explaining the resolution ask- for an amendment to the Work- 's Compensation act to facilitate more rapid rehabilitation of dis- d men for working occupations which their disabilities fitted them, D. MacFarlane of Victoria stated as the dependents of oriental red workmen living in the far east a cheaper standard of living than te children in Canada, the com- sation paid to them had not been the maximum scale. The resolu- recommended that the accumula- from this surplus be funded to vide training for disabled work- , he stated.

fter the convention had adjourned, resolutions committee met the net and the new executive Satur- evening to lay before them the eral hundred resolutions which had boiled down into about 30 lutions for consideration of the vention. The purpose of this was inform the government and the y leaders of the thought of the rals of the various parts of the rince on the various public ques- s.

### merican Aviator Will Attempt the New York-Paris Go

EW YORK, March 13.—Lieut- . Moel Davis, U.S.N., will hop off Mitchell field early next June ident that he will land in Paris more than 42 hours later. The t will be made in an attempt to ure a prize of $25,000 offered by mond Ortig, New York hotel man, a nonstop flight from New York Paris.

e plane to be used is a specially machine which is expected to ready for its initial tests late pril or early in May. The route he flight will be from New York Nova Scotia, Newfoundland, across Atlantic over Ireland, the south- part of France to Paris.

### eman, Blinded by Smoke, Falls From a Platform; May Die

ONTREAL, March 13. — Blinded smoke, Fire Lieutenant Albert rin stepped from a loading plat- while fighting a slight fire in cant warehouse in the east end, rday, fell 17 feet to the ground, suffered a fractured skull. His ition is serious. The outbreak deliberately set, in the opinion of firemen.

**FARMER DIES**

TTAWA, March 13.—John W. , prominent farmer of Osgoode ship, died Saturday at his home Metcalfe, near here, aged 89. N. Brown of Winnipeg, is a ghter and Albert York of Saska- a brother.

### iet Union Will Purchase Binder Twine in Dominion

TORONTO, March 13.—Louis n, trade delegate for the Union Soviet Socialist Republics, Sun- y confirmed that an order for 000,000 worth of binder twine been placed by Russian in- ests with a Brantford firm. Kon stated that large pur- ses of other goods were being de in the Dominion.

### Six Chinese Killed in Street Demonstration by Singapore Mob

SINGAPORE, Straits Settlement, March 13.—Six Chinese were killed and 11 wounded by the police yesterday when the latter fired on a mob storming the police station. The disturbance grew out of a memorial celebration in connection with the second anniversary of the death of Dr. Sun Yat Sen, Chinese Nationalist leader. One European police inspector was seriously wounded. The city is now quiet.

## GOVERNMENT IS QUIET ON PLAN FOR MARITIMES

**Legislation Arising Out of Commission's Report Is Shrouded by Libs**

OTTAWA, March 13.—The closest secrecy surrounds the government's legislative program arising out of the royal commission on maritime claims. The prime minister has intimated that he intends to place it before the house this week and except for that brief statement there is no definite information available as to the government's plans.

There is some doubt about it and it may not be until Thursday that the bill is brought down. Hon. J. L. Ralston, minister of defence, and Hon. Peter Veniot, postmaster-general, will have the guiding of the legislation through the house, it is understood. Speculation among private members is that the government will "go most of the way" toward the carrying out of the Duncan commission's recommendations. The commission recommended increases of $875,000 to Nova Scotia, $600,000 to New Brunswick and $125,000 to Prince Edward Island. The 20 per cent reduction in the Atlantic division freight recommended by the commission is said here to be one of the debatable features. It is said that the government may prefer to defer action on this until the general freight rates revision case now before the railway board is settled. The public commissions for the harbors of Halifax and Saint John, will, it is said, be created and the suggested setting apart of a separate fisheries department under a deputy minister, is already part of the government's plans as outlined by Premier King during the recent general election.

## FOURTH VICTIM OF GANG WARFARE

**Chicago Gangs on Rampage Again; Rival Liquor Interests Believed in Crash**

CHICAGO, March 13.—The fourth slaying within 48 hours, attributed by the police to a new outbreak of warfare between Chicago gangs dealing in liquor, was marked up early today.

The victim was Alfonso Fiorfi, said to have been affiliated with the Genna brothers' band of gangsters. His body was found lying in the street, the back of his head torn away by a charge of shotgun slugs.

The police started searching for Dominick Sacca, roadhouse owner.

Fiorfi was suspected of being a member of a blackhand ring. Meanwhile the police sought the killers of Frank (Lefty) Koncil and Charles (Big Meyers) Hubacek, members of the Joe Saltis gang, and Benjamin J. Schneider, operating as a real estate broker, but who was said to have gang affiliation.

### Spring Has Come, Says Ontario; Robins and the Oarsmen Are Out

TORONTO, March 13. — Spring has come to Ontario a month earlier than in any other recent year. Robins and blackbirds, the run of ice in streams and rivers now teeming with suckers forced out on the ground—all attest a remarkably early breaking up of winter.

Lake Ontario is ice free and Argonaut practice eights were out in Toronto bay yesterday. Reports from Lake Superior indicate that the ice is breaking up, and a very early resumption of navigation is expected.

WINNIPEG, March 13.—For devoted service to his countrymen living in Canada, Rev. B. Bjohnson, D.D., of Winnipeg, has been created Knight of the Icelander Order of the Falcon by King Christian of Iceland and Denmark.

## CONVICTS MAKE BREAK; ALL BUT ONE RECAPTURED

**Sensational Attempt Made by Murderers to Gain Liberty at Joliet**

**THREE NEVER LEFT JAIL; TWO SHOT IN CHICAGO**

**Sixth Free; Sweethearts and Others Held as Aiding men to Escape**

CHICAGO, March 13.—A Joliet jail guard was under arrest, and half a dozen others were in custody in Joliet and Chicago tonight, in connection with the escape Saturday at Joliet of three of six convicts awaiting death for murder.

A grand jury investigation will be made if the facts warrant.

One of the three Mexican convicts, who escaped, was still at large and, in company with another Mexican, was believed to have held up and robbed a laundry driver of $60 here last night.

At a cost of $1500 to "pull the job," three of the convicts, who were Mexicans, fled to Chicago, where two of them were recaptured after a gun fight with policemen. Meanwhile their three American companions were besieged in the Joliet jail.

Edward F. Gibbons, one of the special guards on duty when the jail break occurred, was arrested at Joliet last night on a warrant in which he was charged with aiding in the escape of the three Mexican convicts who sawed through the bars of their cell, terrorized and trussed up jail guards, kidnaped a guard and forced him to drive the sheriff's automobile to Indiana Harbor, Ind., where they transferred to a taxi when the car broke down.

**Trusty Shot**

During the jail delivery a trusty was shot when he was mistaken by a guard for one of the convicts.

The three Mexicans left behind three Americans, all six being under death sentence for killing Peter Klein, a deputy warden, at Joliet prison, when the six and one other convict, who has never been caught, made a similar break for liberty nine months ago.

The three American convicts had possession of the jail for a time, but surrendered when the building had been surrounded by a posse.

Two women and two men, all Mexicans, were held for questioning at Joliet, in addition to the jailer under arrest. They were Eloisa Ayala, aged 16, and Atlinana Elesido, aged 25, and the father and grandfather of the latter girl, all of whom had been frequent visitors to the three Mexicans.

**Sweetheart Held**

In Chicago Juanita Gallardo, sweetheart of Bernardo Roa, the convict still at liberty, and another girl, a friend of the Mexicans, were held for questioning.

Some of the convicts will stand charged with five murders, as a result of their latest atempt at escape.

At the time of the escape one of the American convicts had remarked that the jail break cost them $1500, and had cursed Gibbons as being responsible for its failure.

Roa's sweetheart, the Gallardo girl, was confrotned by Torres here today and they were questioned together by Mr. Rebn. The girl admitted receiving many letters from Roa, in which he asked for saws, bnt denied that she had tried to send him any.

### Silver Wire Sewed Up Cut on Foot; Is Taken From Tongue

TORONTO, March 13.—A piece of silver wire used to close a wound on Joseph Hyland's right foot 38 years, and never removed when the wound healed, was drawn from the soft flesh under his tongue Thursday. During all the years it was in his body the wire had not given him any pain, although it seemingly worked up through his leg, torso and into his head.

On Thursday Hyland felt an itching under his tongue and went to the first aid man in the plant where he was employed. Noticing the tiny white spot under Hyland's tongue, the man drew the wire out with a pair of forceps.

## SELLER CAUGHT WITH NARCOTICS

**Agents Act as Buyers of Contraband and Make Haul in Seattle**

SEATTLE, March 3.—Concealed in shopping bags carried by H. F. Satow, narcotics valued by federal officers at $50,000 were seized on the street here Saturday. Satow was arrested and assumed full responsibility for the contraband.

The narcotics were of German manufacture and believed to have been smuggled in from a liner from the orient.

The seizure followed a month's investigation by federal agents who represented themselves as dealers in contraband from Montana. Samples of the narcotics were purchased last night, and when analyzed and found to be illicit drugs the agents arranged to buy the entire list.

When Satow delivered the consignment he was arrested and the drugs seized.

## PRISON INMATES IN OPEN RIOTS

**Dislike Change in Visiting Rules; Four Shot and 10 Injured**

MONTGOMERY, Ala., March 13.—Upward of 500 inmates of Kilby prison mutinied early tonight in protest of an announced revision of prison rules governing visits, and in the ensuing riot four men were shot and 10 others injured in general fighting.

Tear gas and shotguns were brought into play by Warden T. J. Shirley, directing activities of a cordon of prison guards to restore order and regain control of the infuriated men, but they surrendered only after shots dropped men who were hurling missiles from vantage points at the group of officers.

## MONTREAL HAS AN OUTBREAK TYPHOID

MONTREAL, March 13.—With 155 cases of typhoid fever in the public hospital, authorities were notified today that several other cases were waiting for admittance.

## Humane Society to the Rescue— It Was a Family Nearly Starved

TORONTO, March 13. — A telephone call to the Toronto Humane society Saturday stating that "five animals" were starving to death at an address in Mount Dennis, a suburb, brought an inspector to the house, but he found, not five dumb animals, but George Fisher, a war veteran, his wife and three children. The five were sharing two beds without any coverings.

It developed that Lieut. J. W. Carr, R.N.R., sent the telephone message to the humane society after he had found all other avenues of relief closed to the family. "I knew they would not let animals starve in Toronto," he explained, "so why should this family, the bread winner of which served faithfully through the war." Fisher's condition is such that he has not been able to hold a regular job.

The humane society took charge of the situation and did everything in its power to help the family. Fuel was provided; an attempt is being made to provide the rent for the house, and other efforts are being made to put Fisher, who is ill, on his feet.

The family quota of relief from the Poppy day fund of the Canadian legion has been exhausted. When the humane society inspector arrived Fisher was lying in bed too weak to help himself and with no hope of getting the nourishing food he needed so imperatively.

## MOORS HAD GAY TIME FRISKING AIR EXPLORERS

**Uruguayans Safe in Spanish Fort Tell of Capture by Tribesmen**

**MOORS FIRST SEARCHED THEN WRECKED PLANE**

**Chief Donned Pyjamas; Took All Coins and Money; Were Treated Well**

CASA BLANCA, Morocco, March 13.—A vivid tale of hardships endured, of troubles increased by fears of attacks from hostile tribesmen, and joyous relief when he and his party arrived safely at Cape Jubi, was told by Maj. Tadeo Larre-Borges, after the party had reached the Spanish camp here.

The Uruguayan major, whose plane was forced down to the sea near a desolate West African coast when he and his three countrymen tried to fly from Africa to South America, said he and his companions swam ashore after a bursted oil pipe had put the plane out of commission.

Within an hour after the landing, 150 Moors surrounded and captured them. A systematic pillage of the wrecked plane when washed ashore availed them nothing except a bad shock to one who thought the batteries contained gold and silver coin.

**Served With Tea**

The Moors seemed to spring from the deserted countryside, according to Larre-Borges, and after the capture and the looting of the plane the aviators were conducted to a cave, where tea was given them and a fire built to dry what few garments they had left.

The prisoners were searched carefully and all money taken, as well as their watches. Even the soles of their shoes were cut open in the search for gold coins.

The loot was divided among their captors by trials of strength and boxing matches, presided over by a chief clad in the major's silk pyjamas, which evidently had struck his fancy. The chief distributed with rare generosity the checks from Larre-Borges' check book among the tribesmen but retained for himself all silver, gold and bank notes found on the prisoners.

As soon as the question of loot had been settled, the whole party took up the trail for the interior. The aviators, without shoes, marched for many hours, and later were given camels to ride, but found that this mode of locomotion was not much better from the standpoint of novices.

When the airplanes searching for the lost aviators came near the caravan the Uruguayans were hidden under sacks on the camels' backs while the Moors took pot shots at the aviators.

**Their First Rest**

Arriving at Puerto Canzado, the Uruguayans had their first rest under tents and were able to notify the Spanish commander at Cape Jubi of their position and the conditions demanded for their liberation.

The food on the hike was far from palatable to the Uruguayans, consisting of rice and camel milk, which were edible, but the meat offered them once could not be eaten.

During their captivity the aviators had no fear for their lives from their captors, who had early agreed that they would be ransomed, but despite a heavy guard around them at all times they feared capture by other tribes who had learned by means of the mysterious wireless of the desert of the prisoners' plight and their worth in ransom if brought alive to the Spanish fort. If such an attack could have been made, Larre-Borges and his companions believed they might have been victims of stray bullets during the melee which would certainly have followed.

### Miss McPhail Says Powers Should Get Out, China, Quickly

TORONTO, March 13.—"The best thing for the powers to do is to get out of China as quickly and as gracefully as they can," Miss Agnes MacPhail, Canada's only woman member of parliament, declared in a speech in the Labor temple here Saturday night.

The youths of the world, Miss MacPhail thought, would prove to be a barrier against future wars. She believed that the "boys and girls of today are not going to swallow holusbollus, lies that are being circulated about war."

### Man Gives Self Up Following Attack Upon House Member

HALIFAX, N.S., March 13. — "John Doe" warrants sworn out yesterday against three unknown men alleged to have attacked and mistreated J. L. Robichaud, M.P. for Digby county, in a local hotel during the early hours of yesterday morning, resulted in a man calling himself Charles Riteman, New York City, giving himself up to the police today. He will be arraigned in the police court tomorrow morning.

Riteman, who was admitted to bail tonight, promised "interesting revelations" at the hearing.

## WILLINGDON WILL BECOME BIG CHIEF

**Island Tribe Will Perform Ceremony First Time in Fifty Years at Coast**

VICTORIA, March 13.—Repeating after 50 years a ceremony they performed for the Duke of Argyll, then governor-general of Canada, Indian tribes of Vancouver island will make Viscount Willingdon, 30th governor-general of Canada, a blood chief of island tribes, in a ceremony which will draw massed attendance from the Songhees, Saanich and Malahat reservations, on his arrival here toward the end of this month.

In full war paint and feathers, the tribesmen will escort his excellency in three war canoes on a tour of the original sites of the fort, which stood on shores of the inner harbor, before proceeding up the Gorge, where the investiture of chieftain is to be made.

The canoes, one of which is the last war craft in the possession of the Songhees tribe, will be painted red inside and will be manned by trained paddlemen, who are to chant the "Song of the Paddle," last voiced for the Duke of Argyl.

Braves selected by the tribesmen to take part in the ceremony will wear the attire of their ancestors, with full war paint.

## LADY STARTS ON SUFFRAGE BATTLE

**Lady Rhondda Has Whirlwind Campaign on Way in England**

LONDON, March 13.—Lady Rhondda has instituted a whirlwind suffrage campaign designed to influence the prime minister to support a measure granting the ballot to all women over 21.

Fifty-four societies pledged to put women on political equality with men are working in all parts of England under her direction, and between now and Easter, when Premier Baldwin has promised to give the suffragists his final answer regarding the government's attitude, women will be speaking on street corners and crossroads in all constituencies.

It is estimated that the women over 21 without the ballot number between 3,000,000 and 5,000,000.

## THREE ARRESTED ON ROBBERY CHARGES

PITTSBURGH, March 13.—Three men are now under arrest in connection with $104,000 payroll robbery of the Pittsburgh Terminal Coal company armored car here Friday. All deny knowledge of the robbery. They were arrested at a farm house near Bentley, where the bandit's car was found.

### Macdonald, Former Labor Premier in Britain, Will Visit States in April

NEW YORK, March 13.—Ramsay Macdonald, former British prime minister, told the New York American over the transatlantic telephone that he will sail April 19 for a visit to this country, accompanied by his daughter.

Mr. Macdonald indicated his forthcoming visit has no political significance and that it was a pleasure trip during which he intended to visit some old friends.

OTTAWA, March 13.—Mrs. John Campbell of Woodroffe, a suburb, who died suddenly today aged 58, is survived by her sister and two brothers, Mrs. Hugh Stence, Peter Allan and Thomas Allen, all of Prince Rupert, B.C.

## ARMED CHINESE ATTEMPT PASS BRITISH FORCE

**When Refused Entry They Withdraw Loading Guns but no Shot Fired**

**TACT DISPLAYED; TROOPS WERE ON LOOTING TOUR**

**Soviet Consul Fails in Attempt to Get Release of Madame Borodin**

**LONDON, March 13.—An incident that for a time threatened trouble between Chinese troops in Shanghai and the British defence force took place Saturday, when a large body of Shantung soldiers twice tried to enter the international settlement without permission and were turned back."**

**The Shantungese, in attempting to enter the settlement, were breaking a British regulation.**

**Firmness and tact on the part of the British officers averted trouble and the affair was smoothed over.**

**The second attempt came when 500 men with machine guns threatened to cross. Upon being refused, they loaded their rifles and machine guns, but eventually retired peacefully.**

**MME. BORODIN SAFE**

The Peking government has informed its legation in London that Mme. Borodin and the three Russian couriers seized by the Chinese more than a week ago, are being well treated and that the whole circumstances of their case are under investigation. This may take some time, the message said.

F. W. Linde, Soviet consul at Shanghai, returned today from Nanking after an unsuccessful attempt to release Mme. Borodin, wife of the Cantonese adviser, and three Russian couriers, who were arrested by the Shantungese more than a week ago.

Mr. Linde said that the Shantung leader, Chang Tsung Chang, had promised to use his influence in behalf of the Russians but that since the matter was now in the hands of the Peking government he was powerless to take any action without approval from Peking. The Russians interpret it as merely a process of "passing the buck."

The Pamiat Lenina, Soviet vessel aboard which the Russians were seized, has been renamed the Ichang and is being used to transport Shantungese troops up the Yangtse.

A state of virtual panic prevails among the Chinese shopkeepers of the native city of Shanghai, who are feeling the heavy hand of the Shantung soldiers, whose tactics are believed to be doing much to swing native business men over to the Nationalist cause.

Chang Tsung Chang's troops are said to be maintaining the evil reputation they have gained in other parts of the country. Large sums of money have been demanded at the point of the bayonet, while the native police are powerless to interfere.

## DUCHESS OF YORK HAS TONSILITIS

WELLINGTON, N.Z., March 13. — The Duchess of York arrived here today from Nelson, where she was confined to her hotel room by a slight attack of tonsilitis. The duchess will remain at government house here while the duke proceeds on the tour of the South island.

A bulletin issued today states that the duchess' condition is quite satisfactory.

## The Weather

| | Min. | Max. |
|---|---|---|
| NELSON (Saturday) | 30 | 46 |
| NELSON (Sunday) | 33 | 42 |
| Victoria | 43 | 51 |
| Vancouver | 42 | 54 |
| Kamloops | 38 | 56 |
| Barkersville | 32 | 34 |
| Prince Rupert | 40 | 42 |
| Estevan | 44 | 46 |
| Atlin | 10 | 32 |
| Dawson | *10 | * 2 |
| Calgary | 20 | 54 |
| Winnipeg | 20 | 44 |
| Portland | 52 | 56 |
| San Francisco | 48 | 60 |
| Seattle | 46 | 52 |
| Spokane | 48 | 56 |
| Penticton | 41 | 59 |
| Vernon | 34 | 53 |
| Grand Forks | 33 | 50 |
| Cranbrook | 33 | 45 |
| Edmonton | 22 | 46 |
| Swift Current | 26 | 44 |
| Prince Albert | 8 | 40 |
| Qu'Appelle | 8 | 36 |

*—Below zero.

## Sure Way to Get Rid of Blackheads

There is one simple, safe and sure way that never fails to get rid of blackheads: that is to dissolve them. To do this, get two ounces of peroxine powder from any drug store—sprinkle a little on a hot, wet cloth—rub over the blackheads briskly—wash the parts and you will be surprised how the blackheads have disappeared. Big blackheads, little blackheads, no matter where they are, simply dissolve and disappear. Blackheads are a mixture of dust and dirt and secretions that form in the pores of the skin. The peroxine powder and the water dissolve the blackheads so they wash right out, leaving the pores free and clean and in their natural condition.

**ASTHMA**
CHRONIC BRONCHITIS, HEAD AND BRONCHIAL COLDS, HAY FEVER
Swallow RAZ-MAH capsules. Send 5c for trial. Templetons, Toronto. $1 at your druggist's.
**RAZ-MAH**

Read the Advertisements
KNOW WHAT IS BEST


## Chinese Arrested in Connection With 'Mail Order' Drug Business

VANCOUVER, March 13.—Months of investigation by both Canadian and United States authorities of the base of operations of an extensive "mail order" business in narcotics throughout the western states were said by the police to have culminated in the arrest of Young Kong, 40, who was taken into custody here last evening on a charge of distributing narcotic drugs.

During their investigation American federal operatives are reported to have received in exchange for a decoy letter containing $40, sent to a Vancouver address, half an ounce of morphine which was mailed in a cavity cut in the center of the pages of a magazine whose leaves had been pasted together.

## QUAKES FELT ALONG THE MEDITERRANEAN

**People In Terror, But Shocks Last But Few Seconds, and Damage Is Not Large**

PARIS, March 13. — People along the Mediterranean coast in the department of Pyrenees-Orientales, were robbed of a night's sleep by a series of earthquakes. Houses at Pepignan, Rivesaltes, Cerebere, Port Vendres, Banyuls Sur Mere, and in towns across the border in Spain were shaken.

The shocks were just strong enough to displace furniture, but great anxiety was caused in consequence of the recent reports of earthquakes in Japan, with disastrous loss of lift and property.

**No Damage**

LONDON, March 13. — A Madrid dispatch to the Exchange Telegraph company reports an earthquake occurred in the province of Vizcaya, northern Spain, Saturday night. It lasted only eight seconds, and caused no serious damage, but the inhabitants were considerably alarmed.

# HEAVY GUNFIRE ENDS SILENCE, CHINESE FRONT

### Sounds of Battle Plainly Heard in Soochow on Grand Canal

### RUMOR IS THAT GENERAL CHANG LEAVES SHANGHAI

### Missionary Leaders Consider Withdrawing; Cantonese Continue Advances

**LONDON, March 13.—The Shanghai correspondent of the Sunday Express reports that the Yangtse squadron of the Chinese navy, consisting of 22 ships, lying off Woosung, raised the Nationalist flag today, declaring allegiance to the Cantonese.**

**The report adds that the situation in the international settlement in Shanghai has become increasingly menacing in the last 48 hours. All British outposts along the 21-mile defence line have been strengthened and all automobiles which are entering the settlement from Chinese territory are stopped and searched for arms. The report also adds that martial law has been declared by the military authorities in the native city.**

**GUNS HEARD**

SHANGHAI, March 13. — The Cantonese push northward, which is menacing the lines of communication of General Chang, Shantungese defender of Shanghai was more pronounced today.

The lull in military operations in Kiangsu province was broken today. The Cantonese, who are working their way forward along both lines of Lake Taihu, west of Shanghai, became involved in fighting on the east shore of the lake, between Pingwant and Wukiang. The sound of heavy gunfire could be heard plainly in Soochow, on the Grand Canal, 57 miles northwest of Shanghai.

Still another evidence of the Cantonese threat to the northwesterners' communications was furnished last night. An armed band of 70 men removed some rails from the Nanking-Shanghai railroad only five miles from Shankhai. A passenger train passing over the line was derailed, but no one was injured.

**Continue Advance**

The Cantonese, or Nationalists, are continuing to advance down the Yangtse river toward Nanking, capital of Kiansu province, and about 200 miles west of Shanghai. They are reported now only 30 miles from Nanking, and rumors of its imminent fall have been circulated.

Missionary leaders here are seriously considering withdrawing their workers from Nanking, in which city it is estimated there are hundreds of foreigners. Many Chinese refugees are arriving at Shanghai from Nanking and the neighboring city of Chinkiang.

The increasing threat to his communications is lending color to the reports circulated by Natioualist sympathizers that General Chang Tsung Chang may evacuate Shanghai and withdraw northward to the Yangtse river, thereby admitting the impossibility of defending his long line of communications against the thrust of the Nationalists. Reports that some of General Chang Tsung Chang's subordinate leaders may desert him also are circulated in Nationalist quarters.


**MOTHERS**
AND THEIR CHILDREN

FOR ARTICLES FROM POCKETS

One Mother Says:

On wash day I usually find all sorts of odds and ends in the boys' trousers pockets. I purchased a small basket which is kept hanging near the washing machine. When any articles are removed from the pockets they are placed in this basket, and the boys know where to look for things they may have forgotten to remove from their pockets. A cushion for pins is also handy on wash day.


# INFLUENCE OF WOMEN GOOD

### Great Help in Public Life Declares Viscount Willingdon at Ottawa

OTTAWA, March 13. — "The influence of women in public life is extraordinarily good, and they are a great help to men in the administration of public affairs," said Viscount Willingdon in an address here, Saturday.

In dealing with the subject of the influence of wome nin public life from the view of one who has seen women's work in many countries, his excellency spoke particularly of conditions in India, China, England and Canada. He said that he himself owed a great deal to the counsel and advice of the most wonderful mothers, and to Lady Willingdon, who has been the encouargement and inspiration of the whole of his public life.

His excellency said he had found great organizations of both French and British Canadian women doing splendid work to bring health and happiness into the lives of their fellow-citizens, and expressed the hope that the one lonely lady in the Canadian house, who is so gallantly and forcefully plowing her lonely furrow may in the near future have one or two colleagues to help her.

## Pioneer Roadman in B. C. Dies at Residence, Lytton

LYTTON, B. C., March 13.—Arthur Stevenson, who first had charge of the maintenance of the Cariboo highway in the gold rush days, when he was 23 years of age, is dead at his residence here at the age of 87.

Mr. Stevenson was born at Wakefield, Que., came to British Columbia in 1862 and was appointed provincial superintendent of roads in 1863. When he retired in 1905 he had held the position of superintendent of public works in Yale district for 47 years.

Survivors include Mrs. D. W. Gillies, Calgary, a stepdaughter; Howard Stevenson, Mundare, Alta., a son, and four sisters and a brother at Wakefield.

## Definite Plans Made for a Child Welfare Organization in B. C.

VANCOUVER, March 13.—Definite plans for the organization of a child welfare survey in British Columbia have been established by Miss Charlotte Whitton, executive secretary of the Canadian council, who returned to Toronto Saturday night. R. E. Mills, director of the Children's Aid society of Toronto, and Miss Margaret Nairn, field worker, have been left in charge of the detail work in the province. Miss Whitton will return to Vancouver in May.

# DUKE PERFORMS AS AN ENGINEER

### Conducts Electric Train in Five Mile Tunnel in New Zealand

CHRISTCHURCH, N.Z., March 13.—Many entertaining incidents enlivened the Duke of York' journey through the southern Alps from Greymouth to Christchurch. At the wayside station the duke distributed flags to three sets of twins, remarking that twins seemed fashionable to this territory.

When the royal train reached Otira, where the five-mile tunnel under the mountains begins, the duke boarded one of the two heavy electric locomotives necessary to take the train through. He remained in the cab right through the tunnel, with the operation of the whole train under his control. He also drove the steam locomotive which took over his train at Arthur's pass at the end of the tunnel. After the electric locomotives had been uncoupled, the duke drove the steam locomotive into position to be coupled to the coaches, meeting with only the slightest jar. He continued to drive the steam locomotive for some distance down the mountain slope.

The duke then changed into full naval uniform in readiness for the ceremonial of welcome at Christchurch. The mayor met the duke on the railway station platform and immediately bestowed on him the freedom of the city. The streets were packed with throngs of people, who cheered as the royal procession drove around Cathedral square, where the cathedral bells chimed out a welcome.

## Lady Beaverbrook's Bracelet Is Found by Toronto Stenographer

TORONTO, March 13.—A young Toronto bank stenographer Friday got the surprise of her life when she asked a jeweler the value of a bracelet which she had picked up on the street and believed to be practically worthless. The jeweler found that the bracelet contained 30 diamonds set in platinum and was worth considerable money. Inquiries revealed the fact that the bracelet belonged to Lady Beaverbrook, who is visiting in Toronto. The young woman was rewarded by the gift of a valuable wrist watch with a facsimile of Lady Beaverbrook's signature.

Lady Beaverbrook has lost this bracelet four times, each time being equally fortunate in recovering it.


## Leading Hotels of the West
*Where Superior Accommodation May Be Obtained*

*The Hume*
George Benwell, Proprietor
The Premier Hotel of the Interior
EUROPEAN PLAN, ROOMS $1.00 UP
Rooms with Running Water, Private Baths and en Suite.
Headquarters for all Travelling Men, Mining Men, Lumber Men and Tourists.
SPECIAL SUNDAY DINNER, $1.00. Rotarian Headquarters.
The Most Comfortable Rotunda in the City.


HUME — Miss I. Bunyan, Robson; P. H. Scheib, Denver, Colo.; W. Downer, Victoria; C. A. Cawley, Salmo; H. J. Godfrey, R. H. Stewart, H. Clarke, D. D. Langsley, F. Hurst, Gibson Bailey, E. W. Watt, F. H. Stainer, J. T. Sanderson, C. G. Phimey, Vancouver; W. Ross Hilton, Montreal; H. C. Brackwell, Himidocey; R. F. Clarkson, A. W. Miller, J. V. Davidson, Toronto; C. V. Knight, Hamilton; J. R. McHarty, Summerland; R. L. Fowles, A. Stephens, F. W. Baker, J. M. Consmis, James Campbell, J. Rayson, Calgary; W. F. Lingle, Rossland; S. Hunt, Noble Binns, Trail; F. V. Cohenian, Spokane; Rene Forest, Montreal; Mr. and Mrs. Fisher, British Columbia; W. T. Cranklite, E. G. Noble, Winnipeg; W. Ellison, Calgary; H. Silves, H. J. Godfrey, Vancouver.


## SAVOY
NELSON'S FINEST HOTEL ABSOLUTELY
Steam Heat, Hot and Cold Running Water in All Rooms.
Many Rooms with Private Baths or Showers.
J. A. KERR, Prop. NELSON, B. C


SAVOY — M. Barnier, Cecil Dillman, city; F. R. McCharles, J. H. Barwiss, Bonnington; C. L. Morgan, Columbia Gardens; J. P. Caill, Bonnington Falls; P. Bergstrom, Northport; W. H. Robson, Calgary; G. A. Clarke, Edmonton; S. Walter, A. M. Parker, W. H. Cowley, J. Leaveus, J. Rawsthorne, Vancouver; S. MacDonald, James Millar, Trail; Walter Johnson, Sandpoint, Indiana; Estelle Stewart, T. Supple, Rossland; W. H. Plont, Grand Forks; G. E. Lodge, Robson; D. Stewart, Greenwood; Mrs. E. J. Leveque, Castlegar; W. Downs, Henry Crowley, Cranbrook; R. L. Reigert, Seattle.


## Queen's Hotel
THE CENTER OF CONVENIENCE
Hot and cold water in every room.
Steam heated.
A. LAPOINTE, Prop.


QUEENS — Mrs. Leslie Kerchmer, Mr. and Mrs. Kerchmer, Kaslo; C. Rasmot, Rossland; T. Hornstien, South Slocan; A. A. Paule, H. F. Avison, Waneta; Mat Anderson, Kitchener; James Pletter, Trail; F. Monnick, Renata; George Pacey, Lardeau; Mr. and Mrs. J. Boeur and family, Vancouver; James Motherwell, Kimberley.


## New Grand Hotel
A Modern Brick Building.
616 Vernon Street, Nelson, B. C.
Hot and Cold Water and Telephones in All Rooms. Steam Heated Throughout.
J. Blomberg, Prop. - European Plan


NEW GRAND—Grace E. Henry, Vida M. Butt, Glade; B. C. E. Strand, Fernie; H. H. Cooper, Edmonton.

OCCIDENTAL HOTEL
A. C. TOWNER, Propreetor
The Home of Plenty.
Fifty rooms of solid comfort.
Headquarters for Loggers and Miners.

## Madden Hotel
T. MADDEN, Prop.
Steam-Heated Rooms by the Day. Week or Month.
Every consideration shown to guests.
Cor. Baker and Ward Sts., Nelson.


MADDEN — J. Anderson, E. Milim, J. McKoy, Trail; J. Spier, H. Denis and wife, R. Kay, Moyie; W. C. Smith, Cranbrook; L. O. Walton, Edmonton.


## Trail Hotels

When in Trail, Stop at the
HOTEL ARLINGTON
A. (Pete) LEVESQUE, Prop.
Completely Renovated and Refurnished—Hot and Cold Running Water. Steam Heated—Centrally Located.
Sample Rooms in Connection

The Old Reliable
CROWN POINT HOTEL
A. McDERMOTT
Every Courtesy Extended to Tourists and Others Visiting Trail

Steam Heated Throughout — Hot and Cold Water
DOUGLAS HOTEL
E. L. AND A. GROUTAGE, Props.
Box 606 Phone 263 Trail, B.C.

STIRLING HOTEL
2½ Blocks East of Post Office.
Steam heated. Hot and cold water.
Rooms by day or week.
Also Furnished Suites.
P. H. BUSH, Prop.

Take *This* When "Flu" Threatens
Don't wait until you're "down" with La Grippe or "Flu" before positively ending that cold with Buckley's Mixture. The very first dose of "Buckley's" proves its unique power to *instantly* relieve any cough and remove the cause of the trouble. Keep a bottle of "Buckley's" in the house. Druggists everywhere sell and guarantee it.
W. K. Buckley, Limited. 142 Mutual St., Toronto 2
**BUCKLEY'S** MIXTURE
*Acts like a flash*—a single sip proves it
513

## Nelson's Best Cafes

GOLDEN GATE CAFE
Only White Cafe Open Day and Night.
Oysters Our Specialty.
Electric Frigid-Air Cooling System.
SODA FOUNTAIN IN CONNECTION.
A trial will convince you.
PHONE 681 BAKER ST.

ROYAL CAFE
Classic Restaurant
Refinement and Delicacy Prevail.
OPEN DAY AND NIGHT.
Luncheon, 11:30 to 2 .....35c
Special Dinners 5:20 to 8 .....35c
We specialize in Chop Suey and Noodles
—PHONE 182—

THE L. D. CAFE
Finest Equipped Restaurant in the City. OPEN DAY AND NIGHT.
SPECIAL—Ice Cream, Soda Water and Hot Drinks. Nice, clean, furnished rooms; hot and cold water.
We Cater to Private Parties.

THE STANDARD CAFE
320 Baker Street, Nelson B. C.
OPEN DAY AND NIGHT.
11:30 to 2:30, Special Lunch ..35c
5:30 to 8.00 p.m., Supper ...35c
PHONE 154

## Cough Caused Constant Coughing

Mrs. D. M. Nolan, Douglastown, N.B., writes:—"Two years ago I had a terrible cold which settled in my bronchial tubes and caused constant coughing, and I could not sleep day or night. I read about

**Dr. Wood's Norway Pine Syrup**

and thought I would give it a trial. After taking three bottles I was completely rid of my cough, and have never had a cold since."

"Dr. Wood's" has been on the market for the past 38 years, and its timely use may save you from suffering from some serious bronchial or lung trouble.

Price 35c. a bottle, large family size 60c.; put up only by The T. Milburn Co., Limited, Toronto, Ont.

Last Day for Discount:
18TH

## Values at Popular Prices

In Men's and Boys' Wear. "Ah," you say, "this is nothing new; I have heard it before." The question is not "What have you heard?" but "What have you done?" Have you visited our store? Have you looked at the stock? Have you compared the values?

Don't forget, the Bible tells us it was not because the guy had only a little money that he got it in the neck, but because he did not use wisely the little he had.

MAGLIO MENS WEAR BLOCK
CHARLES MORRIS LTD
BOYS WEAR
BAKER STREET
JUST OUTSIDE THE HIGH RENT DISTRICT

## Bad Backache Relieved After Seven Years

*John Hallahan Now Praises Dodd's Kidney Pills*

"I have been subject to a bad back for the last seven or eight years," states Mr. J. Hallahan, a well known resident of Princeton, Nfld. "I have tried all kinds of medicines but have found them no good. My wife was reading your Almanac and found where lots of people were relieved of complaints like mine, so I got two boxes and now I am feeling much better. I recommend your Dodd's Kidney Pills to all who suffer with backache like I did." Other sufferers tell of pains relieved and health restored through the use of Dodd's Kidney Pills.

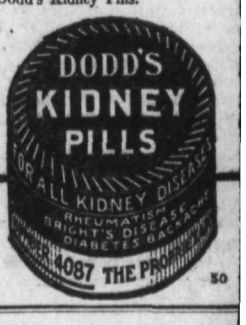


50

*for* Constipation
DR. A. W. CHASE'S K&L KIDNEY AND LIVER PILLS
WEAK BACK KIDNEY AND LIVER TROUBLES
CONSTIPATION INDIGESTION AND HEADACHE

## For Cystitis
Take Our Herbal Remedies
Book on Skin Diseases, new Treatise on Chronic Diseases by Herbal Remedies. Pamphlet on Loss of Manhood and Diseases of men. Booklet on Female Ills; and advice, free by mail; 30 years' experience. Without criticizing or disparaging your local doctors, write us before losing hope. Treatment by mail our specialty.
ENGLISH HERBAL DISPENSARY LTD.
1359 Davie, Vancouver, B.C.
The Oldest Herbal Institution


## THE GUMPS—HE SUFFERS IN SILENCE

# TRAIL SHEIKS ARE DEFEATED BY TADANACS

### Score Is 26 to 17; Defence Is Weak; Crowd Sees the Game

TRAIL, B.C., March 13. — Trail's basketball Sheiks suffered a decisive defeat at the hands of Tadanac when they made their initial bow in the City league series at the Memorial hall Saturday night. The score favored Tadanac, 26-17. The gallery was packed with spectators.

From the first bell the Sheiks were so severely checked they could not get going. Only once did they show a flash of their former brilliance when in the second half, with the prettiest combination imaginable, they traversed the floor with a dozen passes without a Tadanac player touching the ball until Frank Forwards, defence man, broke up the attack.

**Sheiks' Defence Weak**

In the first half they were weak on defence, and their shooting was unfortunate. In the second, with both Chandler and Sammons on defence, they permitted Anderson and Wright to steal in unguarded to score easy goals. Their forwards too were obviously rattled under the excessive speed of the Tadanac boys' play.

Wright amassed 14 points for Tadanac, and with Anderson's 10, was quite too much for the Sheiks. Campbell, a new man at center, and Forwards, converted penalties. Halliwell and Bryden alternated at guard.

Burrows for the Sheiks made six points; Owens, who, was again the elusive star, made six; Sammons, one, Baillie, two; and Chandler, two. Cook alternated with Chandler at guard.

E. Perkins, referee, held them down to playing according to the rules.

The Mercantilers beat the Plumbers 16-6 in the Intermediate league, after leading them 6-4 at half time. The game was somewhat ragged, but the players, many of them new at the game, showed promising material. Ritchie for the Mercantilers made six points, Groves, six; A. Demidoff, two; and McLeary, two. Miles of the Plumbers made two, and W. Young four. P. Demidoff refereed.

In the girls' league the Juniors defeated the entrance girls by a heart-rending score.

## SOCIAL BRIEFS FROM TRAIL AND TADANAC

**This column is conducted by Mrs. Thomas Weston of Trail. Phone her of all social events in Trail-Rossland territory.**

TRAIL, B.C., March 13.—Mrs T. C. Spain entertained circle No. 5 of the Knox United Church Ladies' aid on Friday. Those attending were Mesdames A. McDonald, R. Berry, R. Almony, H. Whittemeore and Miss May Page. In the evening she entertained the Busy Bee girls, assisted by Mrs. F. Owen. The girls were Margaret Laurie, Anna McDonald, Louise Mazzo, Vera Partridge, Mary Matazzo, Jeon Townsend, Cora Mahoney, Dora Mahoney, Jean Doherty, Ruby Ross, Edith Ross, Evelyn Allen and Gladys Allen.

• • •

**The Ava Beauty Shop** will reopen for business on Monday. (7124)

## Women's Auxiliary Is Organized by East Trail Workers

TRAIL, B.C., March 13.—Fourteen East Trail ladies organized branch of St. Andrew's Church Women's auxiliary when they met at the home of Mrs. J. H. Owen on Saturday. Rev. N. D. B. Larmonth outlined to them numerous ways in which the auxiliary was an indispensable factor in the work of the church.

Officers of the new branch are: Mrs. J. H. Owen, president; Mrs. D. A. Bell, vice-president; Mrs. A. McDicken, secretary; and Mrs. E. G. Fletcher, treasurer. Meetings will be held weekly on Fridays at the home of Mrs. R. Poole, Columbia avenue. Mrs. J. H. Owen was also elected superintendent of the junior branch. Miss Lily Rowe was elected secretary.

## Trail Moose Men Rustle Extra Grub and Tables for Their Entertainment

TRAIL, B.C., March 13.—Loyal Order of Moose men had to rustle extra tables and extra provisions for an extraordinary large number of guests attending their whist drive and dance at the Swartz hall Friday night. The winners were: Mrs. A. Stout, ladies' first; Mrs. J. Bowcock, consolation; Willia Elder, men's first; Andrew Wood, consolation.

## TRAIL VETS' ORCHESTRA PLEASES AUDIENCE

TRAIL, B.C., March 13. — Trail veterans' orchestra tonight pleased a full house at the Liberay with another popular concert. It gave eight orchestral numbers. W. E. Sykes, lyric tenor, was the soloist of the evening.

## Creston Indians May Lose Cattle Owing to Shortage of Feed

CRESTON, B.C., March 13.—Unless there is a quick disappearance of the snow, which is still almost a foot deep, on Nick's island, the Indians with holdings in that part are going to lose more than a few head of cattle from feed shortage. The hay crop was very light on that section of Kootenay Flats last season, and with the snow coming early and staying late, there is already a shortage of hay, and the Indians, with characteristic weakness, are giving their horses the long end of the short feed ration.

## Trail Meets Canmore in Final Game Tonight; Phone for the Results

Trail, with a lead of six goals, will tackle Canmore, Alberta hockey champs in the final Alberta-British Columbia contest tonight at Vancouver. Trail is the favorite and can hardly lose. By beating Canmore, Trail goes into the Dominion amateur semi-finals and will most likely meet Fort William at Vancouver, probably late this week.

Telephone The Daily News after 9 o'clock tonight for the score by periods. A full report of the game will be carried in tomorrow's issue.

# RADIO SOCIAL IS LATEST IN TRAIL

### United Soccer Club Entertains at Whist Drive and Dance; Listen In

TRAIL, B.C., March 13.—An invitation radio social is the latest in Trail, and the United Soccer club members are the pioneers in this respect. Saturday night when they held a club whist drive and dance in the Orange hall they pleasantly varied their entertainment by listening in.

W. J. Wagstaffe, president, with his own set and loud speaker demonstrated that Trail can get all the joys of radio, although it was commonly thought to be almost impossible because of numerous high tension wires producing too much interference.

The prize winners of the drive were Mrs. C. Potter, ladies' first, won on the draw from Mrs. C. J. Minton; Mrs. J. L. Kitchen, consolation; G. McKenzie, men's first; J. Thomson, consolation.

# BIG AUDIENCES SEE ALLAN PLAY

### "The Whole Town's Talking" Is Appreciated by Two Big Houses

An excellent comedy, excellently played, "The Whole Town's Talking" delighted two big audiences at the opera house Saturday afternoon and evening, when it was presented by the Allen Players.

It was positively reeking with comedy situations. The antics of Lee C. Millar as Chester Binny, the goat for his prospective father-in-law, and the startling ideas of Frank Vyvyan, the paint manufacturer who desired his partner Binny to marry his daughter, were the foundations of the laughs.

Frank Vyvyan carried the burden of the play on his shoulders. It was his ideas which involved him and his partner in the most farcical situations.

Verna Felton, old favorite of Nelson audiences, received a great ovation when she made her first appearance from the wings. Though she played a minor part, her interpretation of it was one of the features of the play.

# PRESBYTERIAL HAS SESSIONS AT CANBROOK

### Mrs. McCallum of Nelson Is Honorary President; Delegates Many

CRANBROOK, B.C., March 13.—Saturday afternoon saw the disposal of the delegates who had been here attending meetings of the Kootenay presbyterial, the organization embracing the Presbyterian Women's Missionary societies throughout the southeast corner of the province. The meetings were spread over two days, and the visitors were entertained by the ladies of Knox Church Women's Missionary society. Greetings were brought from the sister organization of other churches.

Reports received from the branches of the organization were encouraging. The officers elected were: Honorary presidents — Mrs. McCallum, Nelson, Mrs. M. McEachern, Cranbrook; president, Mrs. A. A. MacKinnon, Cranbrook; vice-presidents—Mrs. M. S. Blackbourn, Cranbrook, and Mrs. A. E. Hales, Grand Forks; corresponding secretary, Mrs. W. E. Worden, Cranbrook; recording secretary, Mrs. D. W. Dow, Cranbrook; treasurer, Mrs. J. M. Boyd, Creston; mission band and C. G. I. T. secretary, Mrs. J. B. Gray, Nelson; Tidings secretary, Mrs. Hare, Creston; literature and library secretary, Miss George Nelson, New Denver; welcome and welfare secretary, Mrs. Martin Trail; supplies secretary, Mrs. W. T. Choate, Nelson; home helpers, Mrs. M. Gibbs, Nelson; press secretary, Mrs. McCurrach, Cranbrook.

Among the delegates present from out-of-town points were Miss Laura Pelton of Montreal; Mrs. Lidingham of Vancouver, Mrs. Nelson, Mrs. Corey of New Denver; Mrs. M. Gibbs, Mrs. W. T. Choate of Nelson; Mrs. Sherwood, Mrs. Hare, Mrs. J. Boyd, Mrs. S. Speers, Mrs. Henderson, Mrs. J. Dow of Creston.

One of the most interesting of the meetings was on Friday evening, when at a public meeting, splendid addresses were given by Mrs. Lidingham and Miss Pelton. On Sunday these two ladies were at Kimberley, where they spoke at the Presbyterian church service.

**SENT FLOWERS**

Mrs. Mary Dolphin was among those who sent flowers to the funeral of Margaret Richardson.

Charles Vimmy of Oakland, Cal., though born legless, is an expert swimmer. His time for 10 miles is 6 hours and 43 minutes.

# CHRIST BELIEVED KINGDOM WOULD CHANGE MANKIND

### Moyie Pastor Tells Congregation of Trinity Evil Is Doomed

Describing Jesus Christ as an optimist, Rev. E. Fleming, B.D., of Moyie, preaching last night at Trinity United church, asserted Christ believed the kingdom of God was strong enough to compete with evil, and that his words would grow and develop into the kingdom of God.

A feature of the service was the solo singing of Miss Amy Fleming, A.C.A.M., a gold medalist contralto, who rendered "Open the Gates of the Temple." Tonight Miss Fleming give a recital.

Mr. Fleming stated that although it was said that society was evil, "politics rotten and industrial life bad," he had enough faith to believe that the kingdom of God would work out of it in the end.

He asserted the primary emphasis of the life of Christ was that God should reign in the heart of man. Though there was no record of Christ having said anything about slavery, 1800 years after his birth men revolted against the idea and principle, and choked out slavery.

# KOOTENAY LIBS RETURNING HOME FROM BIG MEET

### Mrs. Smith a Capable Presiding Officer, Declares Mr. Binns

Last night's train from the coast brought home the majority of the Kootenay delegates who attended the provincial Liberal convention at Vancouver.

The returning Nelson delegates were J. R. Hunter, A. L. McCulloch, A. D. Emory, William Rutherford, W.E. Coles and M. Scally, the latter being accompanied by his wife. Harry Gale, head of the deputation, stayed at his home in Vancouver; Mayor J. A. McDonald has gone around by Spokane, to visit his daughter; L. H. Choquette has gone to Kamloops, and Mrs. Hugh Ross went to Victoria to visit her married daughter.

Noble Binns and Donald MacDonald of Trail parted company at Castlegar, Mr. Binns coming on to Nelson, while Mr. MacDonald stayed at Castlegar. Their original intention was to motor home from Castlegar, but they received a message stating the road was impassable owing to the thaw.

**Admires Mrs. Smith**

"Mrs. Mary Ellen Smith, who was unanimously elected to the presidency of the British Columbia Liberal association, of which she has been the acting head since the elevation of M. A. MacDonald to the bench of the appeal court, proved herself a better presiding officer than the great majority of men who handle the gavel," said Mr. Binns last night, in voicing his admiration.

The great banquet, held in the Hudson's Bay company's new store, was a record breaker for size as well as for enthusiasm, he said.

# CRANBROOK TO STOP BEGGING BY TRANSIENTS

### Winter Has Seen Too Many Requests; Estimates Laid Over

CRANBROOK, B.C., March 13. — Owing to the absence of Mayor Roberts and Alderman MacPherson at the Liberal convention, and also of Alderman Cameron, there was barely a quorum at the last city council meeting, and consideration of the estimates has accordingly been left over till a special meeting to be held this week. Alderman Balment was named as acting mayor.

Along with the consideration of other grants, assistance in this form for the agricultural association will be considered, at the request of the directors, made by W. F. Attridge. Several other grants will also be considered, including the board of trade, Library association, amateur athletic association. The council received the reports from the various city departments.

Alderman Jackson brought to notice the matter of the increasing number transients who have been making a habit of begging meals from houses. The council decided to take steps to discourage the practice. Accounts to the amount of $11,265.11 were passed for payment.

## Ruins of Old City of Panama Give Up Valuable Treasures

PANAMA, March 13. — Thirty-two pieces of ancient jewelry, some of it believed of possible Inca origin, and valued from the intrinsic and historical point of view at about $15,000, already have been deposited in the National bank by a treasure hunting party which is exploring the ruins of the old city of Panama, destroyed in 1671 by the pirate, Sir Henry Morgan.

The treasure recovered consists mostly of necklaces, a cross and pendant dug out of the ruins of the sixteenth century church of St. Joseph and a nearby convent on the site of the old city. The hunting party is headed by George Williams, formerly a lieutenant in the British navy.

## Cache of Beaver Pelts Found in Salmo Shack; Police Investigating

Finding of a cache of beaver furs in an unused shack in Salmo indicates that some one was too anxious to wait for the beaver season to open.

Constable H. Henley, provincial police officer stationed at Salmo, found the cache on Friday and is investigating.

The open season on beaver will start tomorrow and continue until April 30.

# CHURCHMEN HEAR OF PIONEER DAYS

### Robert Gordon Gives Interesting Talk to Trail Body; Plan for Debate

TRAIL, March 13.—Robert Gordon tonight entertained the Churchmen's club of St. Andrew's church with personal reminiscences of early history in British Columbia, and in Vancouver particularly, in the parish hall tonight.

He had considerable to say regarding the early day churches in Vancouver and their formation, and of the early missions in Victoria, which was in 1888 a crude frontier town.

The club made plans for a debate with the Baptist Young People's union on Thursday, when Miss Eva Plester, Fred Plester and R. Dark will oppose the churchmen as follows: R. Duffy, F. Scott and T. M. Cairns. The topics will be, "Resolved, that the senate should be abolished."

# SAYS SAVIOR HAD TO SUFFER

### Revelstoke Pastor Tells Nelson Lutherans Compelled by Love

At St. Johns Lutheran church, Rev. W. Werning of Revelstoke, who occupied the pulpit last night, took as his subject the last journey of the Savior to the city of Jerusalem.

He stated that Christ made this journey and met his death knowingly and willingly, Christ who had power over sickness and death, and over nature. Such a character would not have had to accept defeat before a small band of soldiers had he not wanted it then.

Although this journey was made voluntarily, yet in another sense it was compulsory. The preacher said Christ's boundless love to sinful man compelling and driving him into the indescribable suffering and pain, for his object in going unto death was to take away the sins of the world.

Mr. Werning leaves for the Arrow lakes this morning.

## MORIGEAU BAGS SEVEN COUGARS, WINDERMERE

INVERMERE, B.C., March 13.—Martin Morigeau, a grandson of one of the first white people to ever come into the interior of British Columbia, has this year again shown himself to be a mighty hunter of cougars, killing no fewer than seven of them in the Kootenay valley.

Two of them measured over nine feet in length, and were furnished with "jaws almighty and teeth accordin'." Mr. Morigeau finds this a fairly profitable employment, as he gets a bounty of $40 on each animal, and has the skin to dispose of as well.

## INVERMERE NOTES

INVERMERE, B.C., March 13 — George Fletcher, who spent the winter in Montreal and eastern points, has returned.

The Lake Windermere Public Library association have purchased a fresh supply of books.

George V. Ackroyd, president of the Dickens society for the province, has been giving a series of interesting lectures to the pupils of the high and the consolidated schools on the life and literature of Charles Dickens.

Mrs. Lewis Ball left on Friday for a prolonged visit to relatives in Scotland. She was accompanied by her two little daughters.

Mrs. Eric Fletcher Smith of Edgewater expects to sail for the old country on March 25. She will be accompanied by Mrs. John J. Meredith of Radium Hot Springs.

R.C.D. officers could only find four horses in western Ontario, suitable of remount purposes.

Rub It On At Bed-Time

**For Deep Chest Colds**

All colds should be treated with vapors, for vapors alone can carry the medication DIRECTLY to the air passages and lungs.

Vicks is a "vapor" treatment in salve form. For deep chest colds you first apply hot wet towels over throat and chest to open the pores, then massage briskly with Vicks for 5 minutes, spread on thickly and cover with a flannel cloth.

Vicks not only penetrates like a poultice or plaster, but the ingredients, vaporized by the body heat, are inhaled all night long.

This double action usually checks the most stubborn cold overnight.

**VICKS VAPORUB**

OVER 21 MILLION JARS USED YEARLY


# TRAIL TRIUMPHS IN INTERCITY BOWLING PLAY

### Rustlers Lose to Tenpercenters; Bear Cats Beat Hustlers

Trail took the honors, individual as well as team, in their play with Nelson in two West Kootenay intercity league matches Saturday night. The Trail teams played at the Memorial hall in Trail, while the Nelsonites smashed the pins on the Semaphore alleys here.

The Trail Ten Per Centers defeated the Nelson Rustlers three straight, with Crawley of Trail, with 239, taking the individual honors.

The Nelson Hustlers fell before the Trail Bear Cats, losing two games out of three. Hallett of Trail, rolling 213, took the individual honors in this match.

The scores were:

| Ten Per Centers— | 1st | 2nd | 3rd |
|---|---|---|---|
| Crawley | 160 | 239 | 176 |
| Weir | 146 | 148 | 157 |
| Pasquale | 212 | 159 | 165 |
| Milligan | 141 | 137 | 149 |
| Vannatter | 162 | 149 | 159 |
| Totals | 821 | 832 | 806 |
| Rustlers— | 1st | 2nd | 3rd |
| L. McKinnon | 154 | 201 | 172 |
| J. B. Gray | 123 | 187 | 172 |
| H. S. Watson | 168 | 148 | 155 |
| R. Brown | 154 | 144 | 147 |
| J. Allen | 192 | 148 | 158 |
| Totals | 801 | 828 | 804 |
| Bear Cats— | 1st | 2nd | 3rd |
| Morrish | 146 | 128 | 148 |
| Napier | 175 | 131 | 164 |
| Provost | 155 | 161 | 135 |
| Hallett | 172 | 138 | 213 |
| Forrest | 202 | 161 | 170 |
| Totals | 850 | 719 | 830 |
| Hustlers — | 1st | 2nd | 3rd |
| N. Cassios | 165 | 146 | 206 |
| J. Bell | 175 | 159 | 174 |
| R. Munn | 170 | 172 | 165 |
| G. Dill | 177 | 154 | 114 |
| T. Bush | 146 | 181 | 134 |
| Totals | 833 | 812 | 793 |

## MORE AUTOS RUNNING IN CRESTON THIS YEAR

CRESTON, B.C., March 13. — According to the records at the Creston office of the provincial police there is almost double the number of autos running in Creston valley now in comparison with those of a year ago. Up to March 12, 76 number plates had been taken out, as compared with 35 in March, 1926. To date $1600 of auto revenues have been collected.

# LUMBER CREWS ARE LAID OFF

### Long Hauling Season Enjoyed in Creston Area; Many Ties Being Cut

CRESTON, B.C., March 13. — After one of the most satisfactory seasons for logging, the camps in this section are beginning to lay off men. The same condition is reported from Kitchener, where the Sash & Door company, limited, has cut the payroll in half. Due to the splendid sleighing that prevailed, the haul of logs has been large, and this year's cut of ties will be much heavier than for the past two years.

In the Huscroft section, which is on the Idaho boundary, there is considerable activity, with small tie mills that are turning out ties for the Great Northern railway, and loading them out at Porthill. The American demand is very brisk, and recently the price of the better grade of tie advanced to 60 cents. In that section John and Charles Huscroft are working on a contract to supply up to 2000.

## Believe Strawberry Weevil Is 'Frozen Out' in Creston District

CRESTON, B.C., March 13. — Mr. Downes, provincial entomologist on Vancouver Island, had a large turnout of strawberry growers at his meeting at Wyndel on Thursday night, but very little interest was shown at Creston on Friday afternoon, the turnout being very slim.

His talk was on "strawberry root weevil control." Due to the mild winter of 1925-26 the pest did considerable damage to the 1926 berry crop, particularly at Wyndel. As the district has this winter had at least one day at 22 below, and three others when below zero temperatures were recorded, it is not expected the weevil will be in evidence in 1927. Previous to 1926 it was unknown in Creston valley.

## INVERMERE GROWERS WILL GO IN FOR PEAS

INVERMERE, B.C., March 13.—R. Gladwyn Newton, B.S.A., superintendent of the Dominion government experimental stations in this part, has returned from Fernie, where he addressed the members of the farmers' institute. In regard to the local situation, Mr. Newton says he has the assurance of 35 acres which will this year be specially planted with Lincoln peas with the idea of supplying a Vancouver factory.


Carrying a big load?

**SHREDDED WHEAT**

will lighten it by insuring easy digestion and bodily strength-crisp 'shreds of baked whole wheat

**BROODER COAL**

**Canmore Briquettes**

THE IDEAL COAL FOR BROODER STOVES

Maintain a steady and lasting heat.

Will be pleased to furnish testimonials.

**WEST TRANSFER CO.**

P. O. BOX 116 PHONE 33

"Meanwhile apart, in the twilight gloom of a window's embrasure
Sat the lovers and whispered together."

HAPPY indeed — but deprived by the limitations of their times of the delight of lovers now —Chocolates by Moirs, straight from Acadia!

As a tribute of affection—a peace-maker—a delightful "Bon Voyage"—Chocolates by Moirs are the one perfect gift, indicating knowledge of what is at once socially correct and assured of a welcome.

Whether you buy Moirs by the pound or the package the quality is identical. The name Moirs appears on each individual chocolate. It is your safeguard. Look for it.

*A fascinating assortment Interestingly packaged.*

219

CHOCOLATES by Moirs

HALIFAX · CANADA

"CANADA'S CANDY"

## THE DAILY NEWS

Published every morning except Sunday by The News Publishing company, limited, Nelson, B.C.

Business letters should be addressed and checks and money orders made payable to The News Publishing company, limited, and in no case to individual members of the staff.

Advertising rate cards and A.B.C. statements of circulation mailed on request, or may be seen at the office of any advertising agency recognized by the Canadian Press association.

SUBSCRIPTION RATES

| | |
|---|---|
| By mail (country), per month | $ .60 |
| Per year | 6.00 |
| By mail (city), per year | 13.00 |
| Outside Canada, per month | .75 |
| Per year | 7.50 |
| Delivered, per week | .25 |
| Per Year | 13.00 |

Payable in Advance

Member Audit Bureau of Circulation

MONDAY, MARCH 14, 1927


## Start the Kootenay Lake Link This Season

With legislative approval given to its plan to spend $5,000,000 to $6,000,000 on trunk road construction in the next three years from the capitalized gasoline tax and motor licence fees, the provincial government is in a position to build a large section of the missing Kootenay lake link of the trans-provincial highway, if it wants to.

Hitherto the government has been very abstemious with its promises with regard to this link. The furthest Premier Oliver has gone was to consent last year to use his influence to have any surplus that District Engineer Ramsay found himself possessed of at the end of the season, expended on that road. He seems to regard it as a local link.

Hon. W. H. Sutherland has idly discussed the time when he will put on an ocean going ferry for crossing the lake after the link is built, and has said he would be willing to speed up the ferry in advance of the link should the Canadian Pacific railway's intended barge arrangements not be equal to handling the traffic.

Meantime, streams of traffic into the Kootenay from the west, and into the Kootenay from the east, turn regularly south, for what motorist is going to regard a 50-mile ferry run as a road link!

Imagine a city street that had, say, a four-foot gap, in it. It would be passable in a way for pedestrian traffic, of course, for most folk could jump it, but would that street enjoy an extensive pedestrian patronage?

If the government consults the whole southern part of the province, if it consults the province as a whole, which wants to see the first transprovincial highway completed, it will aggressively start construction of that necessary link—necessary to both the province as a whole, and to the district it will open up—this season.

## Provide for Extension of the Gas Mains

Nelson's civic gas department is all but paying its way.

In 1925, with total receipts of $17,960.35, its deficit, after meeting all operating expense, and after for interest and sinking fund, was only $1,178.52.

Last year receipts were $19,138.87, but the deficit was larger—$2937.61 providing for the annual $3,381.68—owing to extensions of the distributing system, and to plant improvement. The special work on the plant cost $1299.93, the outlay for pipe was larger, and the wage bill was about $1000 larger, presumably incurred for the extension.

The gas department now has over 600 customers.

If the city will go out after business, by making extensions where ever they appear to promise profits or an even break, this department will soon be self-supporting.

The current civic estimates, now being made up, should not overlook provision for some expension of the gas distributing system.

## What the Press Is Saying

### Socialism and Distribution

The produce marketing bill, which passed the legislature last week, enacts that a man may not sell his own property to whom he chooses, nor in the manner he chooses. The liberty of the individual and his private interests are to be subordinate to the welfare of the group. State Socialism would go but little farther than this.

One of the most recent contributions to the discussion of agricultural production and distribution is supplied in an article in last month's Socialist Review, London, by Mr. Montague Fordham, who has spent many years in the study of these questions, both at home and abroad.

For some years past the state of agriculture in England has been unsatisfactory to the farmers, losses have been frequent and heavy, while the condition of the laborers is deplorable, their weekly wage being 30 shillings, upon which they and their families have to pay rent and manage to subsist.

Mr. Fordham's investigations have led him to the conclusion that:

Voluntary cooperation amongst farmers cannot solve the problem of distribution; it leads nowhere. . . . The fundamentals of successful distribution are complete control of the specific trade in produce and a standard rate of prices. . . . We may call our distributing agency a national cooperative trust if we like, but its cooperative element is the cooperation between producers and consumers and not between farmers. Such an organization can only be instituted by state action and run with state backing.

Mr. Fordham further believes that the free trade policy will have to be abandoned, and the home farmer given the first look in on the home market, and urges the Labor party to adopt this scheme as part of its policy.

The produce marketing bill and the Socialist cooperative trust are analogous in principle, but the Socialist scheme is more comprehensive in that it aims at improving the sorry condition of the underpaid laborer, and amply protecting the consumer, as well as helping the farmer.—Vancouver Sun.

All schools are closed in parts of Roumania because of an influenza

## The Lighter Side

Readers of The Daily News contribute many of the best items to this column. Just sign your name or initials, or nom-de-plume, and send in your brightest ideas.—Editor, Lighter Side.

### AUNT HET

"The only unhappy women I know is them that has time to set an' feel sorry for theirselves."

An ideal wife is one who is content to run just one life.

—o—

It is hard to tell which side in China is respectable until after the battle.

—o—

Alas! Modesty is the state that exists before you know there is such a thing as modesty.

—o—

**The proper way to judge a man is to get his opinion of the expression, "A young man of 40."**

—o—

A VILLAGE IS A PLACE WHERE THE BANKER SEEMS EMBARRASSED AND APOLOGETIC WHEN HE SAYS, "NO."

—o—

You'll notice, also, that Mr. Rickard is eliminating a lot of loose money from circulation.

—o—

At this distance you can't tell whether the situation in Italy is rare unanimity or rare discretion.

—o—

Almost everything in the world can be used at times to benefit things except solemnity.

—o—

Canadianism: Feeling prosperous because you are surrounded by so much stuff that isn't paid for.

—o—

IF HE IS CALLED "DOC," HIS PATIENTS WILL LOVE HIM MUCH AND WORK HIM TO DEATH AT THE AGE OF 47—OWING HIM AN AVERAGE OF $32.75.

—o—

Free will may be possible, but surely he is a rare man who deliberately decided to be the kind of ass he is.

—o—

He isn't a true critic unless he can feel just as superior to the public while following it as while leading it.

—o—

Weaklings had a better chance in the old days. They could hide a trembling mouth behind whiskers.

—o—

Apparently the only sure way to know when a stock is due to climb is when a lot of experts begin to sell it short.

—o—

**Awful thought! Suppose some future digger should discover a skull of this period and think it part of an elephant's thigh bone.**

—o—

You have to belong to the reformer type before you can smile in that patient-mother way and call a good licking a moral victory.

—o—

Correct this sentence: "We call our doctor only in daytime," said she, "in order not to disturb his sleep."

## Efficient Housekeeping

By LAURA A. KIRKMAN

**NEW DISHES THIS WEEK**

**TOMORROW'S MENU**

**Breakfast**
Oranges
Cereal
Broiled Slice of Ham
Pop-Overs Coffee

**Luncheon**
Baked Rice and Cheese
Whole Wheat Bread
Preserves Celery
Tea

**Dinner**
Swedish Meat Balls
Potatoes Cole Slaw Peas
Apple Sauce
Sour Cream Molasses Cake
Coffee

Sour Cream Molasses Cake (requested by "Miss H.")—Cream together one cup of granulated sugar and two-thirds of a cup of butter. Add one whole egg slightly beaten and the yolk of another egg. Also add one-half cup of molasses, and one cup of sour cream (or sour milk), in which one teaspoon of baking soda has been previously dissolved. Sift three cups of bread flour with one-half teaspoon each of ground cinnamon, nutmeg, clove and mace, and add this to the batter with one-half cup of seedless raisins and one-half cup of chopped nutmeats. Bake in a buttered loaf cake pan in a moderate oven for 40 minutes.

Swedish Meat Balls — Have your butcher put one and one-half pounds of lower round of beef through his meat grinder and add to it a small piece of suet, chopped—about a half-cupful. Into this meat stir two unbeaten eggs. Also add to it one-third of a loaf of white bread (crusts removed), which you have soaked several minutes in enough cold water for it to absorb. Stir the mixture well, seasoning it with two teaspoons of salt and pepper to suit individual liking, then add one small onion previously sliced into a frying pan containing a small piece of suet and cooked till light brown. Form this meat mixture into small balls and place these in the same pan in which you friend the onions. Add more suet to keep from burning, and when well fried on the under side turn and fry on the other side. When done through, sprinkle the tops of the meat balls with flour, add cold, sweet milk almost to cover the balls, and let the milk simmer around the meat for 10 minutes. Serve balls and milk together, very hot. The milk keeps the balls from getting dry, like most meat balls.

Ham Timbales—Stir one and one-half cups of dried bread crumbs, well crumbed, into one and one-fourth cups of cold, sweet milk, then cook the mixture till a paste is formed. Remove from range and to it add two cups of minced cooked ham left-overs (provide a double quantity for tomorrow's breakfast, so that this dish may be served at lunch the following day). Also add two egg yolks beaten, and salt and pepper to season well. Last, fold in two stiffly whipped egg whites and bake in oiled custard cups set in a pan of hot water, pan and cups slipped together into a moderate oven for 25 minutes (or till "set" like a custard).

Tomorrow—Answers to Inquiries.

Address inquiries to Miss Kirkman and inclose stamped-addressed envelope for reply.—Editor.

## What Do You Think?

The Daily News invites letters from readers upon matters of public interest. A nom-de-plume may, if desired, be employed, but every letter must be signed by the writer as a guarantee of good faith, though not necessarily for publication. Letters should be brief, and must avoid personalities. The Daily News does not hold itself, in any way, responsible for the views of correspondents. Letters which contain advertising matter, or propaganda which is classed as advertising, will not be accepted under any circumstances.

### Asks Expression of Views Upon Banning Topping Strawberries

To the Editor of The Daily News:

Sir—There is a movement on foot to ask the government to enact legislation to do away with the "topping" of strawberries, to have them sent straight from the field to the customer, thus requiring one handling only.

Growers would like an expression of opinion from the buying public. Some years ago down east it was against the law to "top" berries at all.

A GROWER.

Wynndel, B.C., March 11, 1927.

### MAY BE A PRINCESS

Great interest is being taken in the visit to London of Lady May Cambridge. Lady May arrives shortly from Capetown, and the London press carries the rumor that she may one day be a princess. Lady May Cambridge, who was born in 1906, is a daughter of the Earl of Athlone, third son of the late Duke of Teck, father of Her Majesty Queen Mary.

## That Body of Yours

By JAMES W. BARTON, M.D.

### Let Nature Do the Healing

When a physician comes forward with a nonsurgical cure for a condition that has been depending upon surgery for the past 25 years, and is able to exhibit cured patients, then the profession and everyone else is going to investigate same.

You are reading almost every day now about gastric ulcer and duodenal ulcer. They mean simply an ulcer of the stomach—gastric ulcer, and ulcer of first part of small intestine into which the stomach empties—duodenal ulcer. And the ulcer is exactly the same as an ulcer anywhere else in the body, a sort of wearing away, or eating away of a small portion of the lining wall of the stomach or intestine.

That some nervous element, hereditary perhaps, some emotional disturbance, may be the first cause, is now admitted, but much remains to be learned about the causation of gastric and duodenal ulcer. Fortunately the symptoms are really clear cut. As outlined in the Lancet, we find "pain in the stomach called hunger pain," of a burning, grinding or gnawing nature, occurring regularly two to three hours after meals.

The pain is relieved by eating, but it returns two to three hours after meals and after every meal.

Dr. Arnott of London, Ont., has been able to effect the cure of those ulcers by a simple but logical method. He spreads the treatment over one year.

The patient is given but two meals a day, and these are placed five to six hours apart. Absolutely nothing but water is allowed between meals. The idea is to secure 14 continuous hours of rest for the stomach and duodenum.

During these 14 hours the ulcer gets a chance to heal.

The patient rests for 15 minutes after each of the two meals, but is allowed to go about his usual occupation.

As for food, he recommends fish and fowl and milk soups.

However, he forbids tea, coffee, wine, beer, overspiced foods, nuts, bran, brown bread, raw fruits and berries with seeds.

This is his general advice, which he states will be sufficient for nine out of 10 of these cases.

It is the old story, after all; giving nature a real chance to do the healing.

Large section of the Paige motor car plant at Detroit was burned.

Ice jam on the Elkhorn river flooded the town of Waterloo, Nebraska, and 10,00 acres of farm land.

Bill before government may make it illegal to cry "Fire!" in a theater.

Mussolini ordered that the birthday of Fascism be celebrated on March 27th.

Nine firemen were hurt in a fire which swept the waterfront at Jersey City.


## Safeguard Your Home and Family

If you were taken away from your family, would your life insurance be adequate to protect them?

If an accident or sickness prevented you from working, would your income continue and would it cover all the extra expenses?

If a fire destroyed your home, would you be in a position to buy and furnish a new one?

Let insurance protect those who depend on you.

See any of the following for details:

### For Fire Insurance

**Automobile—Life—Accident and Sickness—Plate Glass and All Other Forms of Insurance**

J. R. ANNABLE — R. J. STEEL
C. W. APPLEYARD — G. A. HUNTER
C. D. BLACKWOOD — C. F. McHARDY
R. W. DAWSON — HUGH W. ROBERTSON
H. E. DILL

### For Life Insurance

C. W. APPLEYARD, Sun Life Assurance Co.
C. D. BLACKWOOD, The Great West Life Assurance Co.
R. W. DAWSON, Imperial Life Assurance Co.
E. H. HANLEY, North American Life Assurance Co.
S. C. LATORNELL, Dominion Life Assurance Co.
C. F. McHARDY, Monarch Life Assurance Co.
HUGH W. ROBERTSON, Canada Life Assurance Co.
H. E. THAIN, Monarch Life Assurance Co.
R. C. NAIRN, Griffin Block; Manufacturers' Life Assurance Co.
G. A. FOSTER, Mutual Life Assurance Co.
J. ROSS FLEMING, Sun Life Assurance Co.



## 'Ann is going to get married'

"YES! She's engaged to a nice boy. He's not making a big salary yet, but he's a hard worker. They'll have to be careful of their money at first!"

Careful of their money! With a home to find, furniture to buy, marketing to learn . . . with the thousand and one little emergencies to meet that newly-weds never dream of! . . .

And a young girl, inexperienced in these practical problems, is expected to be careful of her money!

Ann will bless advertising. In the pages of her magazines and newspapers, she will find the very experience she lacks—the advice she needs!

It is when every penny counts that advertising gives its best service. The advertisements you read are valuable lessons in every-day economy. They help, as nothing else can, to make your dollar go the longest distance. For advertisements show you which article, at the price you are willing to pay, is going to suit you best. And the very fact that it is advertised is its guarantee that it will give you satisfaction after you have bought it.

***The advertisements in this newspaper are a most valuable guide to wise buying. It pays to read them regularly.***



**Building Material**

Let us figure your bills of Building Material. Coast Lumber a specialty.

**JOHN BURNS & SON**



## BRUSHING LACQUER

**The Paint That Dries in Half an Hour**

Just the thing for Furniture, Floors and inside finish.

We stock Murphy's and Rogers' makes in most colors, also in natural finish.

Ask for Color Card.

A full line of Paint and Varnish Brushes in stock.

PRICES RIGHT

**Nelson Hardware Co.**

Wholesale and Retail Quality Hardware

NELSON PHONE 21 B. C.

A Snappy New Mode

A TWO-EYELET TIE.

This pattern we are showing in colored Kid combinations and Patent.

Priced from

$6.50 to $8.50

R. Andrew & Co.

*Leaders in Footfashion*



Our Big Feature

"WANT ADS"

THOSE WHO READ THEM YESTERDAY ARE PROFITING

—Today—


# TUNEFUL BEYOND WORDS, OPERAS BY D'OYLY CARTE

## Nelson Patrons Says Vancouver Enraptured With the Company

## ENGLISH STARS ARE PERFECTION ITSELF

## Vancouver Has a Month of Trials in Gilbert & Sullivan Masterpieces

(By a Nelsonite Who Was Thrilled)

If there is a person in Vancouver who is not convinced of the entertainment value of the D'Oyle Carte presentation at the Orpheum theater this week, it is impossible at this late stage of the game to attempt further conversion. If there is a member of the company's cast or executive staff that doubts the sincereity of Vancouver's appreciation of their efforts after the comments which have appeared in the press, and after the manner in which the audiences have applauded them, his or her incredulity is hardly understandable.

"The Gondoliers," which had its initial showing Monday evening last, was so entertaining, so tuneful, so true to the traditions of the old Savoy, so clean, so beautifullly staged and so cleverly acted that the memory of it will last for many years to come.

**Five Curtain Calls**

The uproarious, and one may say almost uncontrolled manner in which the parts of the comic opera were received was still another indication of the appreciation of the audience, which seemed to hang on every word and every gesture, and at the close refused to leave the house until the curtain had been raised five times, and then some enthusiast called, "More, more."

The company will return the first three days of each week with "Mikado," "H.M.S. Pinafore," and "The Yeoman of the Guard." At the meeting of the Rotary club, Richard Collet, general manager of the tour, declared that if Canadians want the company to return, such an arrangement is possible.

Large numbers of Canadians do want this company to return and it is hoped that the management may be truly convinced of this fact. Vancouver is proud to take its place with Montreal and Toronto in the support given in the matter of capacity houses.

**Artists Seeking Diversion**

The thoughtful person will realize that the D'Oyle Carte company is not touring Canada with the view of becoming wealthy. For months before this company sailed it was almost impossible to get anything but standing room in their London home unless booked weeks head. There must be something more compelling than the desire for larger box office receipts in the Canadian tour, and one s compelled to believe that the visit is another expression of good will from the old country.

Perhaps it is that the members of the cast, tied down for so many years to the London stage, sought diversion, and came to the promised land of Canada. However, whatever the cause, and whatever the result, may every member of the company go back to Great Britain eventually carrying with him or her the fondest memories of the tour, and the hope that it may soon be repeated.

**Best Traditions of Savoy**

Occasionally we hear about the Gilbert & Sullivan tradition. These days it has unfortunately become the custom to express contempt for tradition, and to treat it as something that destroys vitality. That is the reason so many of the arts have become chaotic. The D'Oyle Carte company happily shows us how tradition may become a vitalizing force when properly treated. It preserves the best traditions of the Savoy operas, using just sufficient liberty to keep them from being mechanical in their effect. Gilbert, naturall, did not train all his artists, and he could not insist, nor has anyone after him insisted, that the action suiting the words must be the same. He laid down that, however the artist said his words, he must say them clearly and concisely, measuring every syallable. How well these conditions were carried out in this presentation the Vancouver people knew.

Coming to the performers themselves, many in the audience remember in England Henry Lytton, Bertha Lewis, and Leo Sheffield, and were not slow to greet them.

The first ripple of aplause after the opening chorus, splendidly redered, was on the entry of the duke and duchess, Henry Lytton and Bertha Lewis, and before they were allowed to proceed had to bow their acknowledgements.

The quartet, "From the Sunny Spanish Shore," was redemanded by the house.

**Henry Lyton and Bertha Lewis**

Henry Lytton was just the old Henry of old, brimming over with humor dignified and subtle, and the duchess of Bertha Lewis, with her unusual contralto voice, coupled with her keen emotional gifts in her characterization of the Duchess of Plaza Toro, was a joy to behold. This talented pair play to one another as only the real artists can, and it is safe to say, give to one another that support which goes to make up a perfect presentation. "Of that there is no possible doubt."

The duet in the final act between this pair was, in the opinion of many present, a wonderful piece of characterization, and gave both artists scope to bring into play their many talents. This duet has in some cases in years past been rather overdone, but this pair travel in double harness throughout the piece in really delightful fashion, affording each other tons of support, which the huge audience sensed very quickly.

**"Marco" and "Gianetta"**

Another couple which quickly found the hearts of the audience were Charles Goulding as Marco and Winnifred Lawson as Gianetta, whose singing and acting, both in their solos and duets, were admirable. The thunderous applause which greated Charles Goulding's "Take a Pair of Sparkling Eyes," will long be remembered, his voice carying to the farthest extent of the house very clearly. Naturally the audience held up the play until the last verse had been repeated, and for a time at least, it seemed as if another repetition would have to be given.

Miss Winnifred Lawson's interpretation of "Kind Sir, You Cannot Have the Heart," quickly raised the pulse of the audience, who made it very clear they did understand a "Woman's' Heart and Hand," was being rung with grief at the parting of this splendid pair of lovers. The love making of this pair was so realistic that play acting seemed sidetracked and the audience was treated to a scene of the real thing.

**Recalls "Pinafore"**

It recalls Gilbert's lines in "H'M.S. Pinafore":

"A tenor, all singers above—
This doesn't admit fo a question—
Should keep himself quiet
Attend to his diet
And carefully nurse his digestion.

But when He's madly in love
It's certain to tell on his singing
For you can't do chromatics
With proper emphatics
When anguish your bosom is wringing."

This talented pair will have further scope next week when Miss Lawson will play Josephine to Mr. Goulding's Ralph Rackstraw, which will give both artists another opportunity to portray their many talents in parts which will suit them to perfection.

In a heaven full of stars, there are always some that shine more brightly than the rest; In a tray of diamonds one, perhaps may be more queenly. Similarly, for quality and beauty some of the quartets and choral passages stood out serenely.

**"The Grand Inquisitor"**

Another notable success was Leo Sheffield as the "Grand Inquisitor," played with refined comic restraint, his speech being noted for its lucidity, while his gestures were cleverly drawn.

His song, "No Possible Doubt Whatever," gave him his chance, and was excellently portrayed. The audience was quick to realize the ripeness of this presentation and insisted—no, demanded—an encore. The Guiseppe and Tessa of Martyn Green and Aileen Davis made another pair of attractive players, and with Marco and Gianetta, formed a quartet seldom equalled, in their quarrel quartet, "In a Contemplative Fashion," specially developing a polyphonic climax unparalleled in light opera.

Throughout the play it was a real pleasure to note the respect shown for correct accents, in the verbal phrase. The dialogue was enunciated in the real Gilbertian manner, which is to say, in the intimate or conversational style.

**Musical Interpretation**

Never once did the play lag, and great credit is due to Harry Norris, charm and refinement seldom seen in this country. It would have been a very easy matter for this talented the conductor, for effectively handling the enlarged orchestra, and for his interpretation of the music. This conductor himself lives the music and play right through, and it is to his credit that the music is so presented as to give inspiration.

Fortunate indeed are those who will be privileged to see this talented company appear in their other productions each Monday, Tuesday and Wednesday during the present month.

**Special Scenery**

Rupert D'Oyle Carte has spared nothing for this production. New scenery was specially painted by Phillip Howden and Juan Sackman, which introduced to Canada something new and distinctive, which, together with the specially made costumes, showing a master hand, lent company to come away with the and we have to sincerely thank Mr. D'Oyle Carte for sending us scenresidue of former home productions, ery and costumes second to none.

# SOCIETY

This column is being conducted by Mrs. M. J. Vigneux. All news of a social nature, including receptions, private entertainments, personal items, marriages, etc., will appear in this column. Telephone Mrs. Vigneux at her home.

Mrs. Benjamin McGregor, Victoria street, and her sister, Miss Jean Waldie, jointly entertained at bridge Saturday afternoon, at the home of their parents, Mr. and Mrs. William Waldie, Stanley street, when the prizes for high and low scores were won by Miss Edith Green and Miss Sybil Archibald, respectively. Their guests included Miss Helen Murphy, Miss Nancy Gracey, Mrs. George G. MacAfee, Miss Aileen Mansfield, Miss Marion Blackwood, Miss Jean Gilker, Miss Gladys Gammon, Miss Sybil Archibald, the Misses Kitty and Alla Johnstone, Mrs. G. A. C. Walley, Miss Lillian Hunter, Miss Phyllis Church, Miss Margaret Arthur, Mrs. Ferguson Wilson, Miss Edith Green, Miss Sybil Towgood, Mrs. E. G. Matthew, Mrs. E. A. Murphy, Miss Grace Wilkinson, Miss Creina Horsted, Miss Violet Hamilton, Mrs. H. H. Pitts, Mrs. Oscar B. Appleton, Mrs. John C. Waldie of Robson, Miss Helen Gigot and Miss Bunyan of Robson.

* * *

S. N. Ross of Ross' Spur was a visitor to Nelson, Saturday.

* * *

Mrs. Gilbert Hartin, Vernon street, has as her house guests her daughter-in-law, Mrs. H. Hartin of Kaslo and her two sons.

* * *

George Helbecque of Bonnington spent Saturday in the city.

* * *

Maurice Major of Procter was a visitor to Nelson, Saturday.

* * *

Mrs. Harry Burns and her son, Billy, of Blairmore, who have been visiting Mrs. John Burns Sr., Victoria street, have left for Vancouver.

* * *

Capt. R. C. Price of Harrop was a visitor to town, Saturday.

* * *

Mrs. H. H. Pitts, Cedar street, has had as her guests over the week-end her daughter and son-in-law, Mr. and Mrs. John Waldie and their son, Billy, of Robson.

* * *

Mrs. James Brennan left on the noon train for Tadanac with her sister, Mrs. W. James Hardington, who has been visiting in the city.

* * *

Mrs. Frank Le Cain and her father, H. Riley, left Saturday to spend the week-end with Mrs. A. H. Harrod of Trail.

* * *

Mrs. T. A. Airey of Cedar Point spent yesterday in town. Her daughter, Miss Dorothy, accompanied her.

* * *

The Misses Helen and Marjorie Quin of Harrop were visitors to Nelson, Saturday.

* * *

Captain Way of Queens Bay spent Saturday in the city, shopping.

* * *

Mrs. J. L. Purdy and her son, Leonard, of South Slocan, were visitors to Nelson, Saturday.

* * *

Miss Kathleen Brodie, who teaches at Thrums, spent the week-end with her parents, Mr. and Mrs. James Brodie, Stanley street.

* * *

Mr. and Mrs. A. Defleux and family and Mrs. Defleux' mother, all of Bonnington, were visitors to Nelson, Saturday.

* * *

Miss Grace Henry, who teaches at Glade, was a visitor to Nelson, Saturday.

* * *

R. H. Stewart, M.E., of Vancouver, spent the week-end in town.

* * *

Mrs. Thomas Elkerton and her daughter, Miss Florence, of Rossland, were Saturday shoppers in the city.

* * *

J. Donaldson of Procter spent Saturday in Nelson.

* * *

A. McInnes has returned from a visit to Procter.

* * *

Mrs. N. M. Cummins returns to Bonnington today after week-ending in the city.

* * *

Mr. Hutchins of Taghum was a visitor to Nelson, Saturday.

* * *

T. A. Mills of Willow Point spent Saturday in Nelson.

* * *

George Lingard of Silverton is visiting his wife, who is a patient in Kootenay Lake General hospital.

* * *

Mr. and Mrs. R. D. Hall and family, Silica street, have taken up residence on Josephine street.

* * *

Mrs. Harold Lakes, Victoria street, who has been on a visit to her mother, Mrs. Church, in Edgewood, has returned.

* * *

Miss V. M. Butt, teacher at Glade, was a shopper to Nelson, Saturday.

* * *

Mrs. Vinstead and her small son left Kootenay Lake General hospital yesterday afternoon for their home on Silica street.

* * *

Mrs. Oxley and two children, who have been guests of Mrs. Oxley's parents, Mr. and Mrs. D. J. Robertson, Victoria street, for the past couple of weeks, left yesterday morning for their home in Kimberley.


Meagher's

*611 Baker Street. Phone 200.*

# New Coats for Spring

## Have an Untold Chic

Slim silhouettes are belted-collars flare or hung closely—while others unique details add to their Spring smartness. Plain materials, Plaids and futuristic pattens or silk threated designs on new imported Woolens—express the fashion trend of coat interpretations which dominate the mode. Some have trimmings of new spring furs. All colors and in all sizes for madame of miss.

**SMART SPORTS COATS**
**$13.75 TO $65.00 EACH**

Coats of Tweeds on Novelty Plaids in plain or belted styles. Half or full lined of Rayon Silk or Crepe de Chine. Sizes 13, 15, 16 to 42. SPECIAL VALUES AT **$13.75, $17.50, $22.50** TO **$65.00** EACH.

**WOMEN'S DRESS COATS**
**$25.00 TO $79.50 EACH**

Coats of all-wool Poiret or Charmeen in the season's newest colors, including the popular Navy. Made on straight lines and quite a few have Leather Belts. All are lined throughout and are properly tailored. Sizes 14 to 44. SPLENDID VALUE AT **$25.00, $33.50, $39.00** TO **$79.50**.

**NEW KNITTED SUITS**
**$17.50 TO $27.50 EACH**

New Knitted Sports Suits in two-piece style. Plain or combination colors. Made of pure Botany Wool or Silk-and-Wool mixtures. Sizes 34 to 40. EACH **$17.50, $20.00, $22.50** TO **$27.50**.

**NEWER MILLINERY STYLES**
**$6.15 TO $14.00 EACH**

The Spring display of Millinery becomes more and more interesting each day as the newer styles arrive daily. And, above all else, the hats are distinctive. Combinations seem to hold sway. Paris, of course, proclaims small hats, but there are just as many medium and large hats shown. EACH **$6.15** TO **$14.00**.


## RIONDEL NOTES

RIONDEL, B.C., March 13. — Mr. and Mrs. C. White have returned to their home here after spending several days visiting in Kaslo.

Harry Dovey was a business visitor to Trail on Monday.

Mrs. Mahood of Queens Bay was here on Tuesday, the guest of Mrs. S. S. Fowler.

Mrs. R. Cornwell returned home on Monday after spending several days visiting at Wynndel.

B. L. Eastman was a Nelson visitor on Tuesday.

J. Sutcliffe returned home on Tuesday from the Kaslo hospital, where he has been having treatment for quinsy.

T. Swanson was a Nelson caller Thursday.

## PROCTER NOTES

PROCTER, B.C., March 13. — Miss Nancy Severn left on the Wednesday morning's boat for Creston, where she will spend a few days the guest of Mr. and Mrs. W. McAlpine.

Miss Margaret Haig-Smillie spent Tuesday shopping in Nelson.

Mrs. F. Campbell, Mrs. S. Bonacci, Mrs. E. Spigariol, Mrs. C. Cronin and Miss Eleanor MacCallum were Nelson visitors on Wednesday.

B. Lanning of Nelson spent Wednesday here visiting his mother, Mrs. N. Lanning.

The weekly meeting of the Procter ladies' aid of the United church was held at the home of Mrs. W. Donaldson.


G.B.D. Pipes

We still have a few of these famous $4.50 Pipes which we are selling at $3.00 BUSH'S



Clothing Manufacturer

HAS OPENING

in Sales Department for two men of good appearance and character to sell guaranteed made-to-measure suits at $26.50. Must be satisfied with $30 weekly to start. Experience unnecessary, but must be workers. Give full particulars in first letter.

MR. L. CARTY, 260 RICHMOND W., TORONTO.



Wedding Rings

in the New GREEN GOLD CARVED and the WHITE GOLD CARVED PLAIN TIFFANY All in 18-K.

A. T. NOXON

Your Jeweler


# ANDERSON HEADS KASLO GOLFERS

## Optimistic as to Season; Committees Are Struck for Year

KASLO, B.C., March 13.—The Kaslo Golf and Country club held its annual meeting in the city hall Wednesday evening and was well attended. President James Anderson, in the chair, was very optimistic as to the coming year's progress. Reports showed the club to be in good condition generally.

Officers elected for the forthcoming year were: President, James Anderson; vice-president, Dr. D. J. Barclay; secretary-treasurer, A. W. Anderson, additional directors being F. Roleau, P. M. Elder, E. H. Latham, H. Giegerich and R. Hewat.

The standing committees for the season are: Grounds—E. H. Latham, Dr. D. J. Barclay, F. Roleau and P. M. Elder.

Finance—H. Giegerich, James Anderson and R. Hewat.

F. Roleau was chosen captain, with P. M. Elder, vice-captain.

After the general meeting adjourned the new directorate went into a discussion on ways and means, and of drawing up a schedule for the season, which will be reported at the April meeting.

## KASLO NOTES

KASLO, B.C., March 13. — Stanley A. Gabel arrived Thursday evening after having spent the past two or three years in the southern states.

The local volunteer fire brigade held their usual monthly business meeting Thursday evening.

The members of the Canadian Legion held their regular meeting in the drill hall Tuesday evening. The Legion voted the sum of $50 to the hospital board, to be turned into the X-ray fund.

The first snowdrops of the season were on view in Mrs. Tapanilla's garden this week.


Poultry Netting

Poultry Netting in the following sizes:

| | |
|---|---|
| 24 in. x 1 in. mesh | 24 in. x 2 in. mesh |
| 30 in. x 1 in. mesh | 30 in. x 2 in. mesh |
| 36 in. x 1 in. mesh | 36 in. x 2 in. mesh |
| 48 in. x 1 in. mesh | 48 in. x 2 in. mesh |

72 in. x 2 in. mesh

Bantam Fencing 60 in. high.
Lawn Fencing, 36 in. high.
Four-point Barbed Wire.

HIPPERSON HARDWARE CO.

Look for the Red Hardware Store

PHONE 497 BOX 414



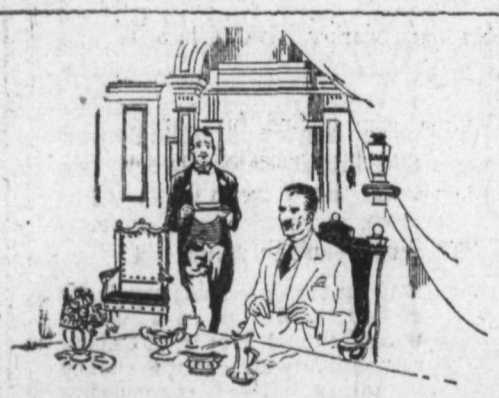

*His Million Dollar Body!*

THE man who has made a great success of his business career, who has amassed a great fortune, whose wealth may be counted in the millions of dollars—can give the credit for his fortune to the keen, alert mind which comes with an energetic, healthy body. His body has indeed been worth a million dollars to him.

Bodies are built in the right way by eating the right food. Make yours a million dollar body. Make sure that your daily diet gives you the proper vital nourishment.

A famous food expert has made it possible for you to do this easily, by creating one deliciously appetizing food—Grape-Nuts—which gives you the five essential food elements. And besides giving you the vital nourishment in easily digested form, Grape-Nuts benefits your teeth and gums. It is *crisp*. You like to *chew* Grape-Nuts—thus giving teeth and gums healthful exercise.

Have Grape-Nuts to-morrow. All grocers have it in wax-wrapped packages. Ready to eat from the package, with milk or cream. Four teaspoonfuls, costing less than one cent, is a sufficient serving.

Grape-Nuts *for Delicious Nourishment*

MADE IN CANADA.

*Send Your Name and Address for Two Free Trial Packages of Grape-Nuts and "A Book of Better Breakfasts". Address Canadian Postum Cereal Co., Limited, Dept. G43- 71, Metropolitan Bldg., Toronto 2, Ont.*

*Only Safe way to wash Woollens*

One washing with alkali-laden cake soap or chips may ruin your expensive woollens. No need to take chances! Keep them soft, unshrunken, unfaded—prolong their usefulness—by washing them in gentle Lux suds—*always*.

*There is no Substitute for* LUX

LUX

LEVER BROTHERS LIMITED TORONTO

L727



SPRING Curtain Materials JUST IN

ENGLISH CRETONNE AND CHINTZ —The latest patterns and colorings. Suitable for living room, dining room and bedroom. Prices range from, per yard .....90¢ to $2.00

CANADIAN AND AMERICAN CRETONNES—Prices from, per yard .....35¢ to $1.00

Double width, yard ....90¢ to $1.50

*Make Your Selection Now.*
*150 Patterns to Choose From.*

Standard Furniture Co.

*Complete House Furnishers - - Nelson, B. C.*

# SUMMER BACHELORS

**By WARNER FABIAN**

CHAPTER XXXI.

Martin Cole was one of the most ardent and steady customers. When he wasn't drinking he was moping and wandering about like a lost soul, obviously looking for Willowdean, who was seldom to be found. To the regular house-party there were daily and nightly accessions. Languid young athletes and tanned, tawny girls from the country club a few miles away, buzzed in in cars or drifted in in canoes, mingled in the party with perfect freedom and assurance of being welcomed on their own terms.

One of these casuals, a youth of apparently undergraduate caliber and of cherubic innocence of countenance, fixed his guileless blue gaze upon Derry and decided that she was good, as he promptly informed her, adding that to be really good in the all-around sense, one needn't be bothersomely good in certain particulars. How would she like to take a little run in the little old speedboat to a little shooting club a few miles away, and have a little supper and a little conversation?

Derry replied demurely that she would adore it above all things, but the damp air from the lake was bad for her weak lungs.

Seeing that Tony had observed the ardent attentions of her young cavalier, Derry deliberately prolonged the tete-a-tete, meanwhile enjoying the latest collegiate patter. When she had finally dismissed the cherub Tony rose from his chair. Now he was coming. Derry composed for herself a gay and casual little smile. Tony turned, looked about him, his glance ranging some six feet above her head, turned again and walked down the steps.

Well-of-all-things!

Stifling under a spell of helpless indignation at Tony's odd conduct, Derry saw him exchange a word with Willowdean and join the crowd, putting for five-dollar sweepstakes on the clock green.

Derry could have kicked him! But preferably she could have kicked herself. If the cherub would only come back now, she'd show Tony! Just spite. But maybe Tony was unspiteable. Cold and clammy thought! Looking around for the absent cherub, she met Willowdean's eye.

"What, ho Derry girl! Finished vamping the golden youth? What now?"

"I'm going to bed," returned Derry crossly.

"What? At this ungodly hour. There's going to be a giddy supper at midnight."

"They can have it without me then."

"Sick?" asked her solicitous friend.

"Bored."

"Worse, but not fatal. Go ahead and sleep it off."

Easy to say; not so easy to do. Derry found it. At 3 o'clock she answered the chime of the clock, by rolling out of bed with a lively curse, and creeping down through the stilled house to consult the stars upon the best antidote for an exasperated insomnia.

That they imparted to her some valuable secret is proven by the fact that she was still asleep the next noon when Willowdean came yawning in with the breakfast tray.

"What time did you get to bed?"

"No time to speak of. Blackie and I sneaked a sailboat and went out and owned the lake. He had to leave today."

"You didn't own all of it," Derry grinned.

"Were you out, too? We didn't see any other boat."

"I wasn't in a boat. I took a little swim out around the island."

"Derry. It's a mile there and back. Were you alone?"

"Naturally. Did you think I organized a party?"

"Nobody but you would be batty enough to take such a chance. Suppose you should get a cramp?"

"Then I'd end my vacation a few weeks earlier than was planned," was the cold reply. "You can come with me tonight, if you like."

"I? Br--r--hoo! I couldn't swim a stroke in that black water. Derry, promise me you won't try it again."

"I'll promise you I will!"

Derry resumed her role of universal favorite and danced every dance that evening. By midnight she had had enough. Yet when she crawled into bed at 1 o'clock, spent and weary, it did not add to her peace of mind to realize that she had not seen Tony and the awed young flapper, Amy, with whom he had gone sailing, come in.

As a matter of fact, that sailing trip was long since over, Tony having landed his fair passenger at the dock and having been, himself, intercepted by Willowdean, self-appointed Assistant Manager of Fate.

"You needn't overdo this thing, you know, Tony," she warned. "That's know, Tony, warned. "That's a rash voyage for an unprotected, inexperienced youth like you."

"I can still look you fearlessly in the eye, Willowdean," he asseverated solemnly, "and tell you to go to hell."

"Because you went rushing off on a false trail." Willowdean told him, "Derry's taken to dead-of-night swimming." She recounted the episode. "She threatens to repeat tonight."

"Can't you stop her?"

"I don't know how I can."

"Then, I certainly couldn't. If I undertook to prevent her she'd only ——"

"Of course she would. But there are times when a pound of cure is worth an ounce of prevention."

"I think I begin to see. I'm a pretty good swimmer, myself. And I've been known to suffer from insomnia, after several cups of black coffee."

"Verbum saphead! You aren't such a total loss. Good luck, by land and sea!"

The night came on, murky and thick with a darkness in which vagrant accesses of wind moved, purposeless as ghosts; the kind of night that weighs down upon a fevered mind, heating it to unendurable restlessness.

Derry crept cautiously from her bed and looked out. There was but one point in the all-absorbent darkness; a single small light glowed at the pier head; somewhere below it the float lay in black shadow, lapped and lifted by the small waves.

Out beyond waited appeasement, relief, release. She thrust her feet into a pair of pads, drew a dressing gown around her, tiptoes down the stairs and drifted through a half open window, a creature as light as much a part of the embracing, caressing night as the little whispering winds themselves.

Like a wraith she sped across the lawn, along the beach, out to the float. As the smothering, cramped shell falls from the emerging moth, she thrust out from her enwrapments, and the cool, dark waters took her into their embrace.

She exulted. To swim . . . to cleave, silent, through the silent waters . . . to accept the enfoldment of the unknown . . . to yield oneself, stripped of all excrescences, all the artificialities of existence . . . to merge one's existence with the infinite darkness, wholly, passively submissive to unreckonable currents, unmeasurable depths, impenetrable night. And, at the end, to surrender to exhaustion? —which is but another name for peace—which is but another name for death. Why not? If she passed the shapeless bulk of the islet rock which was her turning-goal and kept on, on, on, what would she forfeit that was worth holding? What prize was in the game worth the rigors and risks of the play?

(To Be Continued.)

## SKATERS ARE WED

The wedding of Miss Isabel Hossack Blyth and Melville Falkner Rogers, both of Ottawa, took place in the capital recently. Both are socially prominent in Ottawa. During the past few days Mr. Rogers not only competed in figure skating events in Montreal and Toronto, where he won the international title for men's singles, but also carried on his shoulders the responsibilities of chairman of the Minto club 1927 Follies committee. The bride is also a figure skater of prominence.

## NEW WASHER

PARIS, March 13.—A washing machine for railway passenger cars is being tried out by the Paris-Lyon-Mediterranean railway at Charenton. The outside of a car is washed in two or three minutes and the machine does the work of 240 washers with pails, brushes and rags.

The machine is a shed over a track. Four vertical, revolving "brushes" to which are attached a multitude of rags, wipe the car clean as it passes between them under many sprays of water.

## Thirty Bales Papers From England Burned on Arrival Ireland

DUBLIN, March 13.—A truck load of 30 bales of English Sunday newspapers were seized and burned by an armed body of masked men on its arrival at Kingston, it was learned today. The papers were consigned to a local distributor. No reason for the act is known.

## ALBERTA GOVERNMENT PLANS NEW RAILWAYS

EDMONTON, Alta., March 13. — More than 50 miles of railway construction is planned this year by the Alberta government, according to the Edmonton Bulletin, which forecasts extensions to the government roads in the Peace River and Lacombe, northwestern territories.

The Canada Central, it is stated, will be pushed westward 25 miles from Wembley, tapping one of the most fertile tracts of the whole province. North of the Peace river, it is expected the Waterhole and Van Rema districts will be tapped by an 11-mile extension from the present terminal at Whitelaw. The Alberta and Great Waterways line is to be pushed five miles beyond McMurray, for the purpose of reaching the salt beds now being exploited in a commercial way.

Cuticura Soap and Ointment
Keep the Scalp Clean and Healthy Promote Hair Growth

Take your Choice

Rich Black and Gold, Black-tipped Lacquer-red, or

Green Jade Black-tipped

Parker Duofold is made in all 3 colour effects

Now Parker Duofold is made in Green Black-tipped Jade, in addition to Rich Black and Gold and Black-tipped Lacquer-red.

This popular colour in combination with trim black tips makes a stunning colour effect that thousands will welcome.

But the colour effect is only one of the reasons why the Parker Duofold is most widely favored of all Pens.

Parker Duofold, remember, is the only pen with the Ink-Tight Duo-Sleeve Cap, Barrel of Non-Breakable Permanite and a jewel-smooth Point that's guaranteed 25 years, not only for mechanical perfection but *for wear!*

So don't confuse the Parker Duofold with other pens that are similar in colour only. Look on the barrel for the imprint of master craftsmanship—"Geo. S. Parker—DUOFOLD."

THE PARKER FOUNTAIN PEN COMPANY, LIMITED TORONTO 3, ONTARIO

Made in Canada—Same Price as in the States

Green Jade Black-tipped

Over-size Duofold Pen, $7. Parker Duofold Jr. or Lady Duofold, $5. Pencils to match, $3, $3.50 and $4, according to size. All good dealers have them.

Parker Duofold

Lucky Curve Feed and 25-Year Point

OVER-SIZE $7


## Sixteen Workers in Narrow Escape When Rockslide Rumbles

OTTAWA, March 18.—Caught in a rockslide while working in the excavation of the new channel of the Gatineau river in connection with the hydro works, 16 workmen had a narrow escape at Paugan Falls, Que., Saturday, according to word reaching the city. Four of the men were injured, three seriously. Only a timely rumbling warned the men of the impending danger and they started to run for their lives.

The men were working in a deep 40-foot cut. Rocks broken during blasting operations last fall, but held in place by the frost, were dislodged by the sudden thaw and came crashing down. Some of the rocks weighed nearly a ton.

## British to Maintain Senior Member of Legation at Hankow

HANKOW, March 13.—Great Britain is considered here to have taken another step toward further recognition of the Nationalist regime in the decision of Sir Miles W. Lampson, British minister at Peking, to maintain a senior member of the British legation staff in continual residence at Hankow.

The functions of this representative will be to kept in contact with Eugene Chen, the Cantonese foreign minister, and with other Nationalist officials at Wuchang, across the Yangtse river.

## Major-General Pellatt and Miss Catherine Merritt Quietly Married, Ontario

ST. CATHARINES, Ont., March 13. —Maj.-Gen. Sir Henry Pellatt of Toronto and Miss Catherine Welland Merritt of this city were married at St. George's Anglican church late Saturday afternoon. The ceremony was performed by Rev. T. C. C. H. Macklem, assisted by Rev. Canon Riley, rector of the church. The utmost secrecy surrounded the proceedings and only a few relatives and personal friends of the couple were at the church.

So well guarded were arrangements that a few minutes before the ceremony the sexton and organist had no knowledge of the wedding.

## Vanitie Carries the Largest Mainmast of Any Race Schooner

NEW YORK, N.Y., March 13. — Carrying a mainmast said to be the longest ever set in a racing schooner, the yacht Vanitie will resume her marine rivalry in June with the Resolute, her conquerer in the match series to decide a defender of America's cup against Sir Thomas Lipton's Shamrock IV. in 1920. The races, under the direction of the New York Yacht club, will be sailed off New Port, R.I.

Changes now being made on the Vanitie, considered faster than the Resolute last season when true racing breezes prevailed, will give the vessel a mainstick of 148 feet, eight longer than the old mast. The Vanitie also is being fitted with a new set of racing sails.

A new staysail plan will be tried out on the Resolute this season. Her bowsprit is to be lengthened and main boom shortened.


Today's Best is never good enough *for* tomorrow

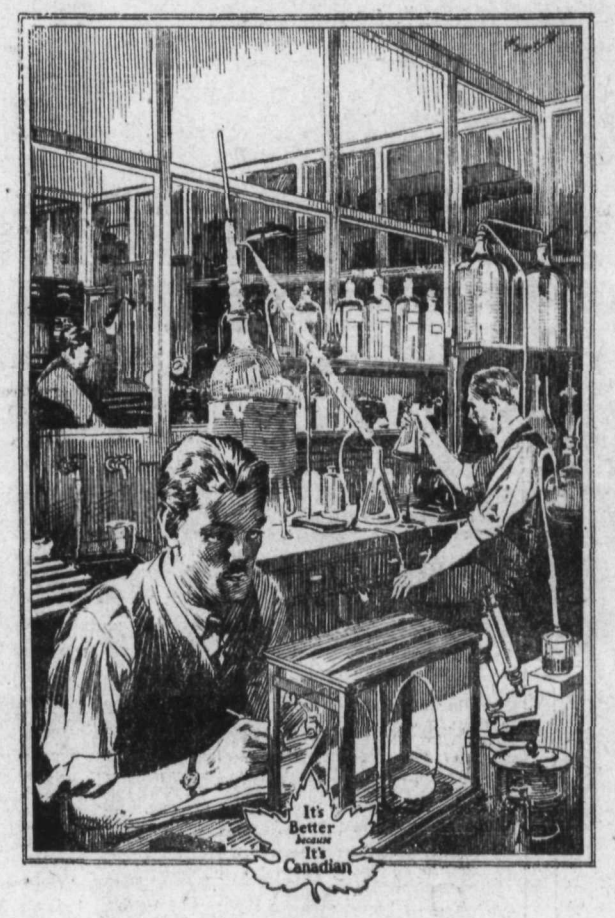


YOU would expect great things of a staff of famous automotive engineers headed by one generally acknowledged as the greatest. . . .

Constantly at work in the finest automotive research laboratories in the world. . . .

Experimenting, testing and retesting always with the object of discovering or developing new sources of satisfaction and enjoyment for the motoring public.

You would look to General Motors with this talent and these facilities at its command, to anticipate the requirements of the motoring public by putting into its cars in every price class the utmost in performance, in comfort and convenience—and in value!

And the ever-increasing popularity of General Motors cars imposes upon General Motors a definite responsibility to see that the policy is maintained—gives conclusive evidence that the results you would expect are being achieved. . . .

That this constantly growing tendency to select a General Motors car may reflect a steadily widening margin of advantages in the cars themselves. . . .

That General Motors Research will always be dedicated to the proposition that "Today's best is never good enough for tomorrow".

CHEVROLET
PONTIAC
OLDSMOBILE
OAKLAND
McLAUGHLIN-BUICK
CADILLAC

GENERAL MOTORS of CANADA Limited

GM-1427-A

Home Office and Factories: Oshawa, Ontario.

# EASTERN ALLAN GAMES ORDERED REPLAYED; CALGARY WINS

## BURGHS CLAIM WILL NOT PLAY VARSITY TEAM

### Are All Set and Will Play First Game With Grads Monday They Declare

OTTAWA, March 13.—Ottawa New Edinburghs are all set to play Varsity Grads here Monday night and return game in Toronto on Wednesday in the Allan cup playdowns.

Officials of the Ottawa New Edinburgh club announced tonight, after lengthy session this afternoon, that they will go through with the Grad series, but as far as meeting Varsity in a sudden death game in Kingston on Friday night, if successful against the Grads, this arrangement will be dealt with later by the club. From reliable sources, according to the Citizen, it is intimated that Burghs will have nothing to do with another game against the intercollegiate champions, no matter what the outcome of the Grad series, the point being made emphatic that Varsity's refusal to settle their series with Burgs in overtime here last Friday night, automatically throws the collegians out of the cup hunt, laid down by the C.A.H.A. code of rules.

## OWEN SOUND IS ONTARIO WINNER

TORONTO, March 13.—Owen Sound Greys, junior champions of the Ontario Hockey association, captured the all-Ontario championship here Saturday night by defeating Iroquois Falls, 6 to 0. The Eskimos won the first game of the series, 4 to 1. The game, which was witnessed by a crowd that jammed the arena, was one of the most thrilling and spectacularly played junior fixtures that has been witnessed here for some time.

The winners will now meet Montreal Amateur Athletic association in home-and-home games for the championship of eastern Canada and the right to meet the winners of the western Canadian championship for the Dominion title.

**Summary**

First period—1, Owen Sound, Lauder, 19:00.

Second period—2, Owen Sound, Starkie, 1:00; 3, Owen Sound, Lauder, 16:49; 4, Owen Sound, Lauder, 1:30.

Third period—5, Owen Sound, Lauder, 4:42.

Penalties—First period, nil; second period, McDougall, McBride, McIntyre, Moore, Philman, McDougall; third period, McBridge, Lauder.

## Ball Managers Busy Calling Rolls of Fat

By AL DEMAREE

(Former Pitcher New York Giants)

Getting rid of superfluous flesh accumulated during the "winter league" is an extra problem during spring training that confronts the all player who takes on weight easily.

Such a one must not only get his body, arms, legs and wind in shape like the average ball player but in addition to this he must take off 15 to 20 pounds of unnecessary weight.

George Stallings, "miracle man" manager of the 1914 Boston Braves, used to call the rolls of fat in the spring recruits's face, neck and waist, "sweetbreads," and immediately hang on him pet names like, "Possum Belly," "Fat Boy," Sweetbread," etc., that sometimes stuck to the end of his career.

Taking off these extra pounds is simply a matter of hard work and sweat. For a month the overweight athlete wears a rubber undershirt and pants, and winds yards of red flannel around his abdomen to promote perspiration.

To the average player spring training is just a matter of routine, but to big men like "Babe" Ruth, "Bob" Buckeye and others of the modern school and Jeff Tesreau, and Toney, Chief Meyers, Larry McLean of a few years back, training is an arduous task that becomes more and more difficult every spring.

Boxing is replacing military training in Germany.

## Varsity and New Edinburghs Will Replay Their Contests

TORONTO, March 13.—After five hours of heated discussion, the Canadian Amateur Hockey association through President Sandercock issued a statement at a late hour Saturday night which definitely settled the disagreement which arose between University of Toronto and Ottawa New Edinburghs.

The president's statement is to the effect that the Allan cup elimination arrangements will continue as schedule. That is, New Burghs and Varsity Grads will meet in the first game at Ottawa on Monday, March 14, with the return game at Toronto on Wednesday, March 16.

The statement concluded:

"The decision was in lieu of awarding the New Edinburgh-Varsity series to either team as it was felt that it was due to a misunderstanding as to the application of the overtime rule."

The meeting strongly indorsed the action of President Sandercock and Registrar-Treasurer Hewitt in connection with the matter.

## GREEK WRESTLER IS AFTER ERNIE ARTHUR'S SCALP

### Jack Milo Wants to Meet Trail Welter in Elimination Bout

And now Jack Milo, Greek wrestler of Trail, is after Ernie Arthur's scalp. This is what he says in a letter to The Daily News:

"In two recent press stories I have noticed that Ernie Arthur has persistently challenged Bull Montana to a wrestling match.

**Either Handicap or Finish**

"The promoters of the match have guaranteed Montana quite a sum of money to appear here for one match only. In view of the fact that the promoters have had quite a lot of difficulty in securing his appearance and in all fairness to Mr. Arthur and the public in general, I will be willing to meet Mr. Arthur either in a handicap match or a finish match, to be designated by Mr. Arthur, the winner to have the privilege of meeting Montana.

"Since William Root defeated Arthur in this city a short time ago, and was in turn defeated by Montana in two straight falls, it would seem only fair to the public that this elimination contest should be held. It would, of course, take place before the time set for the appearance of Mr. Montana.

"JACK MILO."

## LEAFS DEFEAT M'REAL MAROONS

### Score Is One to Nothing; 6000 Fans See Contest; Goal Was Referee's Gift

MONTREAL, March 13.—The Montreal Maroons absorbed another shutout defeat on home ice, their ninth of the current season, when they were beaten by the Toronto Maple Leafs, 1 to 0, before a crowd of 8000 fans.

It was Referee Hewitson who supplied the big moment of the battle, when in the first period, he awarded a goal to the Leafs—a tally which proved the lone counter of the game, even if the puck did not go in the net. A loose stick thrown at Bailey as he was about to shoot resulted in the decision. Reg Noble was accused of throwing the stick. Penalties flew fast and thick in the excitement; the crowd was in an uproar, but the Toronto team held on to the end with their lead.

**Lineup**

| Montreal | Position | Toronto |
|---|---|---|
| | Goal | |
| Benedict | | Roach |
| | Defence | |
| Munro | | Day |
| Dutton | | Corbeau |
| | Center | |
| Stewart | | Bailey |
| | Wing | |
| Siebert | | Keeling |
| Broadbent | | Patterson |
| | Substitutes | |
| Philipps | | Carson |
| Oatman | | McCaffery |
| F. Carson | | Cross |
| Rothschild | | Brydges |
| Noble | | Halderson |
| Donnelly | | Voss |

**Summary**

First period—1, Toronto, Bailey, 8:50.

Penalties—Oatman, W. Carson, Donnelly, Halderson (2) Cross, Siebert, Stewart (2), Paterson (2), Siebert (2), Corbeau and Dutton.

## *Mickey Ion Will Be Referee, Allan Cup Finals at Vancouver*

**TORONTO, March 13.—Mickey Ion of Vancouver yesterday was appointed by Dr. Frank E. Sandercock, president of the Canadian Amateur Hockey association, to referee the Allan cup finals in Vancouver, March 25, 28 and 30.**

## STANDING IN SOCCER RACE IS UNCHANGED

### Newcastle and Huddersfield Turn in Wins in English Play

LONDON, March 13.—The status of the first division of the English soccer league remained unchanged following the scheduled contests yesterday, for the league leaders, Newcastle United, managed to dispose of Blackburn Rovers at Blackburn and the runners up, Huddersfield Town, were able to shut out Burnley by a couple of goals.

In the other portions of the divisional list much interest was drawn to the struggle at West Bromwich, where the homesters entertained Aston Villa and scored half a dozen goals against them. It was a bad day for the Villa, who secured only two counters.

With the exception of Blackburn and the drawn game at Sunderland, where the cup semi-finalists, Cardiff City, played the home team to a 2-2 decision, all the clubs engaged on their own grounds yesterday emerged with victories. Interest was centered on the two semi-finalists, Arsenal and Cardiff. Arsenal gave an indifferent display against The Wednesday and woke up only toward the end of the game, when they scored twice in seven minutes. No cup final form was revealed by the Highbury club, who permitted Trottier of The Wednesday to register a hat trick, getting three of Wednesday's goals, one after the other.

At Sunderland the home team had a two-goal lead over Cardiff City at the interval, but they were greatly assisted by the wind. At the turn of the game the Welshmen had this breezy advantage and netted the equalizers.

## PAYNE WINS IN WESTERN FINAL

### Beats Manitoba Champion Billiardist; Now Plays Thunder Bay Holder

WINNIPEG, March 13.—C. A. L. Payne of Vancouver, playing a brilliant match Saturday, won the western Canada amateur billiards championship when he defeated Harry Lockwood, provincial titleholder, 1000 to 407. Payne disposed of the Alberta and Saskatchewan champions at Calgary and Moose Jaw last week, and Saturday's game was never in doubt.

In the afternoon Payne finished with 501 to Lockwood's 201, and in the evening the new champion forged ahead rapidly. His best breaks were 103, 82, 64, 54, 53, 52, 46, 46 and 41, while the best Lockwood could do was a 41.

Payne will meet Louis Wannan, Thunder Bay champion, in a match here Monday, the winner of which will go east to participate in the Dominion championship at Toronto.

## *Western Canada Intercollegiate Rugby Union Formed, Prairie*

SASKATOON, Sask., March 13.—Formation of the Western Canada Intercollegiate Rugby union was completed here Saturday, at a meeting of representatives of Manitoba, Saskatchewan and Alberta. Prof. E. A. Hardy was elected president, with W. A. Kennedy of Manitoba, vice-president, and Prof. K. W. Gordon of Saskatchewan secretary-treasurer.

The schedule will open on October 9 with Saskatchewan playing Alberta at Edmonton, and will close on November 7 with Alberta playing Manitoba at Winnipeg.

It is estimated that the average professional football club has to earn at least $8000 a week to pay expenses.

## SPARROW WINS FOR CALGARY NEAR THE END

### Skates Through for Two Goals in Last Five Minutes of Play at Calgary

### SLUSHY ICE WITH POOLS WATER MAKE GOING HARD

### Sheiks Take Lead in Second; Teams Now on Even Terms for Title

**CALGARY, March 13.—Fortune smiled on the Saskatoon Sheiks for 55 minutes here Saturday night and they scored one goal early in the second period and spent the remainder of the time trying to keep Calgary from counting. But in the remaining five minutes of play the fighting spirt gave Calgary a 2-1 victory and put the teams on an equality in the playoff series for the Prairie Hockey league championship.**

Fans will talk long of that third period, played on mushy ice covered by pools of water. The teams staged an epic battle. In the final period the Sheiks fought desperately to prevent a score. Seldom did the play shift from their own blue line. Time after time Saskatoon defence players shot the puck the length of the ice and prayed for relief. Twice Saskatoon players picked up the rubber and hurled it into the crowd.

**Heavy Penalties**

Five times they were penalized for tripping Calgary players who were right in the goal mouth. Times without number Aikenhead, who gave as masterly a display of goal tending as has been seen at the Arena rink, foiled the attempts of Sparrow, Anderson, Martin and the remaining fighting Tigers.

But in the end Sparrow went through and viciously slugged the puck into the net for the Calgary equalizer. Two minutes later he repeated when he came around from behind the goal and counted the second tally.

**Lineup**

| Calgary. | | Saskatoon. |
|---|---|---|
| | Goal | |
| Timmins | | Aikenhead |
| | Defence | |
| Headley | | Hoffinger |
| Gainor | | Stevens |
| | Forwards | |
| Sparrow | | Westwick |
| Anderson | | Cameron |
| Mitchell | | Connors |
| | Subs | |
| Frew | | Hurtubise |
| Savage | | Moffatt |
| Huffman | | Giroux |
| Martin | | Denenny |

Referee—Harry Scott, Calgary.

**Summary**

First period—Nil.

Second period—1, Saskatoon, Connors from Westwick, 2:47.

Third period—2, Calgary, Sparrow, 15:43; 3, Calgary, Sparrow, 2:09.

**Penalties**

First period—Hoffinger.

Second period—Headley, Westwick, Anderson, Connors (2).

Third period—Westwick, Hoffinger (2), Cameron, Stevens, Connors.

## BLACKHAWKS BEAT OUT THE BRUINS

BOSTON, March 13.—In one of the most brilliant exhibitions of hockey seen here this season, the Chicago Blackhawks defeated the Boston Bruins in a National Hockey league game last night, 4 to 0. The Bruins played a good game but the Hawks outplayed and outskated them consistently.

**Lineup**

| Boston. | | Chicago. |
|---|---|---|
| | Goal | |
| Winkler | | Lehman |
| | Defence | |
| Cleghorn | | Trapp |
| Shore | | Traub |
| | Wings | |
| Oliver | | McKay |
| Galbraith | | Irvin |
| | Center | |
| Frederickson | | Hay |
| | Subs | |
| Meeking | | Dye |
| Stuart | | Fraser |
| Herberts | | Dutkowski |
| Hitchman | | Rodden |
| Coutu | | McCusker |

**Summary**

First period—1, Chicago, Fraser, 12:02.

Second period—2, Chicago, McKay, 15:06.

Third period—3, Chicago, Irvin, 2:48; 4, Chicago, Dutkowski, 15:35.

**Penalties**

Wilson, Shore, Frederickson, McKay, Coutu, Traub, Stuart, Cleghorn, Dutkowski.

## *Suzanne's Manager Claims He Has Some New Players Coming*

NICE, France, March 13.—Baldwin Baldwin, Suzanne Lenglen's new manager, has completed plans for his forthcoming tennis tour.

He announced today that he had signed up a prominent amateur player, and that he had expected to sign up another one before the end of the week. It was rumored in tennis circles that Henri Cochet, the French star, and Mrs. Phyllis Satterthwaite, the English player, were the two in negotiation with Mr. Baldwin.

## *Sheiks Hit for Home; Will Not Play Final Owing Referee Dispute*

CALGARY, March 13.—Saskatoon Sheiks left the city Sunday afternoon without waiting for the final game of the playoff series which was scheduled for Tuesday night here.

Following the Saturday night contest, the Sheiks stated that they would not go on the ice if Referee Harry Scott was to be an official. President Seaborn of the league, who saw the game, upheld the official but stated that, on the suggestion of Scott, he was appointing Battell to act as assistant referee for the final contest. Due to the mushy ice and the importance of the series, the game Saturday night was really too much for one man, although President Seaborn had no criticism to make of the work of Scott.

## COCHRAN WINS WORLD'S BALK LINE TITLE

### Beats Out Schaeffer 400 to 180; Hoppe Is Second Last

WASHINGTON, March 13.—Welker Cochran, 30-year-old Hollywood, Cal., real estate dealer, won the world championship 18.2 bolk line billiard tournament last night, defeating Jake Schaeffer of Chicago, 400 to 180.

Although he had been a threat in several tournaments, Cochran never had before won the championship.

Previous to their match Cochran and Schaeffer, twice champion, were tied for first place. Defeat by the Californian gave the Chicago expert, whose father in his day was without a peer as a billiarl player, a final rating of four wins and two defeats.

With a fifty-fifty standing of three wins and three lost matches were Edouard Horemans of Belgium and Felix Grange of France, while below them and topping only Kinrey Matsuyama of Japan, who lost all his six matches, was Hoppe, winner of the world championship nearly a score of times.

## SIR HARRY IS VICTOR AT TIA JUANA FEATURE

### Seagram Entry Wins $84,000; Dangerous Is Second With Cotlogomor Next

**SAN DIEGO, March 13. — Sir Harry, stellar 3-year-old colt, owned by the Seagram stable, won the eighth renewal of the Coffroth handicap, big western racing classic, at the Tia Juana race track this afternoon. Dangerous, powerful star of the Rosedale stable, was a half length behind for place, with Cotlogomor, stellar 5-year-old colt, six lengths further back for show. Time, 2.03 2-5.**

The Seagram stable entry to which Sir Harry belonged paid $12.40 to win, $4.60 to place and $3.20 to show. The Rosedale stable entry, which included Dangerous, paid $13.60 to place and $6.80 to show. The net value of the purse to the winner was $84,000. Dangerous got $5500 for being second; Cotlogonor received $3000 for third, and Gaffsman received $1500 for being fourth.

A field of 18, one of the largest that has ever started in the Coffroth, faced the barrier.

Sir Harry was slow to break at the lifting the barrier, but improved his position under a steady ride put up by Jockey Bourassa. He raced into the contention approaching the stretch turn and finished gamely after taking the lead in the stretch run to hold off Dangerous. The latter closed strongly and was much the best of the others. Cotlogomor was bumped in the first quarter, but gained steadily and finished fast. Gaffsman, which finished fourth, was a forward contender all the way, and was going strong at the finish.

## *Alonzo and Hunter Beat Tilden and His Protege in Florida*

PALM BEACH, Fla., March 13.—Manuel Alonzo, Spain's Davis cup net captain and America's second ranking player, paired with F. T. Hunter, New Rochelle, N. Y., yesterday won the Florida state tennis championship here in defeating William T. Tilden and his young protege, Wilbur Coen Jr., Kansas City, Mo., in three straight sets, 6-3, 7-5, 6-4.

Upwards of 10,000 men in the United States play professional baseball.

## RANGERS PLAY COUGARS TIE

### Score's Two-All Sunday Game at Madison; Cougars Save Game in Dying Minutes

NEW YORK, March 13.—The New York Rangers and Detroit Cougars battled 20 minutes of overtime to a 2-to-2 draw, in a National Hockey league game here tonight. Detroit scored in the first period, the Rangers netted two in the second and the Cougars came back to knot the count with less than two minutes left in the third session.

**Lineup**

| Detroit | Position | Rangers |
|---|---|---|
| | Goal | |
| Holmes | | Chabot |
| | Defence | |
| Loughlin | | Abel |
| Briden | | Johnson |
| | Center | |
| Keats | | Boucher |
| | Wing | |
| Gordon | | Bill Cook |
| Sheppard | | Bun Cook |
| | Substitutes | |
| Walker | | Brown |
| Foyston | | Murdock |
| Arbour | | Thompson |
| Duncan | | Boyd |
| Bellefeuille | | Mackey |
| Riley | | Bourgeault |

**Summary**

First period—1, Detroit, Briden, 8:35.

Second period—2, Rangers, Thompson, 9:07; 3, Rangers, Bill Cook, 5:48.

Third period—4, Detroit, Sheppard, 18:06.

Overtime—Nil.

Penalties — Arbour (2), Briden, Johnson, Abel, Loughlin (major).

Canada has one golf course for every 19,393 inhabitants; in the United States there is one for every 35,793 persons.

Temporary stands to accommodate 12,000 fans will be erected by officials of the Germantown Cricket club for the Davis cup challenge round at Manheim, Pa., in September. The triumphs of Rene Lacoste, holder of both the American indoor and outdoor titles; Jean Borotra and Henri Cochet, holder of the Wimbledon crown, have stimulated interest in tennis all over the world.

Athletes at the University of Pennsylvania, representing 15 teams, participated in 167 contests and meets during the 1926 season. They won 91 games, lost 72 and tied 4, a percentage of .552. The gymnastic team won the intercollegiate championship and the rifle team won the middle Atlantic states championship, winning all seven of its meets.

*for*
**comfort**
**buy**
**McLaughlin-Buick**

FOR solid comfort in all weather, for the comfort of luxuriously easy riding—for the very real comfort that security imparts—BUY McLAUGHLIN-BUICK.

Summer or winter—heat or cold—rain or shine—the seasons make little difference to the owner of a McLaughlin-Buick closed car with its Fisher-built body, its one-piece VV ventilating windshield, its deep upholstery and the countless detailed refinements of appointments and equipment.

Rubber Engine Mountings, an Engine Vibrationless Beyond Belief, Resilient Cantilever Rear Springs, Low Pressure Tires—are responsible for the sense of absolute ease and comfort that accompanies a ride in McLaughlin-Buick.

Add to these sources of motoring comfort the feeling of security inspired by the dependable McLaughlin-Buick engine (protected by every conceivable precaution, Oil Filter, Air Cleaner, Gas Strainer, Crankcase Ventilator, Thermostatic Water Control), by the safe, sure McLaughlin-Buick Mechanical Four-Wheel Brakes, by the convenience of the Adjustable Beam Headlights and by the knowledge that McLaughlin-Buick Service facilities cover the continent.

**Nelson Transfer Co., Ltd.**

**Phone 35 - Nelson, B. C.**

*The Greatest*
**McLAUGHLIN-BUICK**
*Ever Built*

MF-1330

WHEN BETTER AUTOMOBILES ARE BUILT, McLAUGHLIN-BUICK WILL BUILD THEM

# IRELAND GOES TO TOP RUNG RUGBY LADDER

### Defeat Wales by 19 to 9 Score; Stephenson Gets 13 of the Points

**THE INTERNATIONAL STANDINGS**

| Team. | P. | W. | D. | L. | F. | A. | Pts |
|---|---|---|---|---|---|---|---|
| Ireland | 4 | 3 | 0 | 1 | 39 | 20 | 6 |
| England | 2 | 2 | 0 | 0 | 19 | 15 | 4 |
| Scotland | 3 | 2 | 0 | 1 | 26 | 12 | 4 |
| Wales | 4 | 1 | 0 | 3 | 43 | 42 | 2 |
| France | 3 | 0 | 0 | 3 | 16 | 56 | 0 |

LONDON, March 13.—Ireland climbed to the top of the international rugby table on Saturday, when in a vigorously fought battle on home ground they defeated Wales by a score of 19 to 9. The game marked the windup of the international series as far as these countries are concerned, only two more games remaining to be played. These are Scotland vs. England, at Murray Field park, Edinburgh, next Saturday, and France vs. England, at the Colombes stadium, Paris, on April 2.

For the greater part of the game Ireland had the best of it, their forwards smothering the Welsh pack and their rear men displaying some rare speed and flashes of combination. Wales revealed some crude play and did not seem to get settled on the Irish game.

G. T. S. Stephenson was the hero of Ireland's fifteen, being responsible for 13 points.

## OLD COUNTRY FOOTBALL RESULTS

**Ireland Beats Wales**

DUBLIN, March 13.—Ireland defeated Wales in an international rugby match here Saturday, 19 to 9. The standing of the countries in these international matches, which were begun in 1882, is: Wales, won 23; Ireland, 13; drawn, one.

**Saturday Games**

LONDON, March 13.—Football games played Saturday:

**ENGLISH LEAGUE**
**First Division**

Birmingham, 4; Manchester U., 0.
Blackburn R., 1; Newcastle U., 2.
Bury, 2; Bolton W., 0.
Everton, 2; Leeds United, 1.
Huddersfield, 2; Burnley, 0.
Leicester City, 3; Liverpool, 2.
The Wednesday, 4; Arsenal, 2.
Sunderland, 2; Cardiff City, 2.
Tottenham, 3; Derby County, 2.
West Bromwich A., 6; Aston V., 2.
West Ham U., 3; Sheffield U., 0.

**Second Division**

Barnsley, 1; Middlesbrough, 1.
Blackpool, 4; Hull City, 0.
Darlington, 1; Southampton, 2.
Fulham, 0; Preston, 1.
Grimsby T., 1; South Shields, 1.
Manchester City, 4; Port Vale, 1.
Notts Forest, 1; Clapton, 1.
Oldham A., 1; Chelsea, 2.
Portsmouth, 1; Bradford City, 0.
Reading, 1; Wolverhampton, 2.
Swansea, 0; Notts County, 1.

**Third Division, Northern Section**

Ashington vs. Tranmere Rovers not played.
Bradford, 2; Halifax Town, 1.
Chesterfield, 7; Durham City, 1.
Doncaster R., 2; Hartlepools U., 0.
Nelson, 7; Accrington Stanley, 0.
New Brighton, 1; Rochdale, 2.
Rotherham United, 2; Barrow, 0.
Stoke City, 2 Crewe Alexandra, 1.
Walsall, 1 Lincoln City, 2.
Wigan Borough, 2; Stockport C., 0.
Wrexham, 3; Southport, 0.

**Third Division, Southern Section**

Aberdare, 0; Luton Town, 1.
Bournemouth, 4; Exeter City, 2.
Bristol City, 2; Swindon, 0.
Charlton A., 3; Bristol Rovers, 1.
Coventry, 3; Brentford, 1.
Crystal Palace, 3; Northampton, 0.
Gillingham, 1; Norwich City, 0.
Newport County, 3; Southend, 0.
Plymouth A., 1; Merthyr, 1.
Queen's Park R., 1; Millwall, 1.
Watford, 1; Brighton and Hove, 0.

**SCOTTISH LEAGUE**
**First Division**

Clyde, 5; Aberdeen, 1.
Cowdenbeath, 2; Celtic, 1.
Dundee, 4; St. Johnstone, 1.
Falkirk, 1; St. Mirren, 1.
Hamilton Acads., 2; Dunfermline, 2.
Hibernians, 3; Dundee United, 2.
Kilmarnock, 1; Motherwell, 4.
Morton, 3; Partick Thistle, 0.
Queen's Park, 2; Hearts, 0.
Rangers, 1; Airdrie, 1.

**Second Division**

Albion Rovers, 1; Boness, 0.
Alloa, 2; Third Lanark, 2.
Arbroath, 3; Arthurlie, 0.
Armadale, 1; East Stirling, 1.
Ayr United, 0; Stenhousemuir, 2.
Dumbarton, 1; Forfar A., 3.
East Fife, 3; Clydebank, 2.
King's Park, 2; Nithsdale, 2.
Queen of South, 1; Raith Rovers, 1.
St. Bernard, 6; Bathgate, 3.

**IRISH LEAGUE**

Barn, 1; Larne, 2.
Queen's Island, 2; Ards, 2.
Linfield, 2; Celtic, 1.
Newry, 3; Glenavon, 3.
Portadown, 6; Glentoran, 1.
Cliftonville, 0; Distillery, 1.

## *Chamberlain Says League of Nations Gathering Strength*

LONDON, March 13. — Belief that the League of Nations is gathering strength was expressed tonight by Sir Auster Chamberlain, foreign minister, who has just returned from the league council sessions at Geneva.

"Nobody can doubt that the league is moving slowly, as it ought to move, but it is gathering strength, and I think the enlarged council is working extremely well."

## SENATORS NOSE OUT YANKEES

OTTAWA, March 13.—A second-period rally that notched them a trio of goals gave Ottawa a 4-3 victory over the New York Americans in a National Hockey league game here Saturday night.

Standing out in the ranks of the losers was Reise, who notched two of his team's tallies. Every man on the Senator team turned in a brilliant performance.

**Lineup**

| Americans | Position | Ottawa |
|---|---|---|
| | Goal | |
| Forbes | | Connell |
| | Defence | |
| Reise | | Clancy |
| Conacher | | A. Smith |
| | Center | |
| Burch | | Neighbor |
| | Wing | |
| R. Green | | Kilrea |
| McKinnon | | Finnegan |
| | Subtitute | |
| Simpon | | Denenny |
| Roach | | Adams |
| Bouchard | | Boucher |
| Scott | | Gorman |
| Himes | | Halliday |

**Summary**

First period—1, Ottawa, Finnegan, 5:35; 2, Americans, Reise, 1:40; 3, Americans, Roach, 4:15.

Second period—4, Americans, Reise, 8:25; 5, Ottawa, Denenny, 5:10. 6, Ottawa, Neighbor, 3:15; 7, Ottawa, Denenny, :07.

Third period—No score.

Penalties—First period, R. Green; second period, Conacher (2), Scott, Nighbor, A. Smith; third period, R. Green, Clancy.

## FOUR DEATHS ON PRAIRIES

### Two Shooting Accidents; a Suicide and Drowing Reported

WINNIPEG, Man., March 13.—Two shooting accidents, a suicide and drowning are reported in news dispatches and police reports received tonight.

On a farm in the Erickson district of Manitoba, 11-year-old Freda Bailey was shot and killed by her young brother. Police are investigating the shooting.

At Fone Hill, Sask., Alex. Heuser, aged 10, was accidently killed while learning to load a .22 rifle. Manuel, his 17-year-old brother, was holding the rifle.

On a farm near Talbot, Alta., Harold White, aged 24, committed suicide by shooting. "Life has always seemed cruel to me. I am never satisfied," a note left by him, declared.

## SHANGHAI VOLUNTEER CORPS ON PARADE

SHANGHAI, March 13.—The most thoroughly international spectacle since the Shanghai concentration began took place on the streets of the city today, when the Shanghai volunteer corps paraded, 1700 strong.

The marchers included English, Scotch, American, Japanese, Italians, Portuguese, Filipinos, Chinese and Russians.

The corps consisted of resident foreigners in Shanghai and was organized to act in any emergency.

A feature of the parade was the presence of a recently recruited Russian company of 200 men, most of them veterans of the Czarist armies. It is believed that this company is the only mercenary body employed by any municipality in the world. It constitutes the only paid unit in the volunteer corps.

## *Arrested Freighter Slips Out of Port in the Dead of Night*

VANCOUVER, March 13.—The missing German freighter, Belcher, which slipped its moorings in the dead of night, Saturday, after having been arrested for a $45,000 damage claim by Vancouver wholesalers, has been located at Nanaimo, B.C., where her captain declares he will coal up and sail for the orient despite the arrest.

When the ship stole away from here it took with it a deputy marshal who had been placed aboard by an admiralty board order.

LISBON, March 13.—Major Sarmento Beires, Portuguese aviator, who failed Friday in his attempt to make a non-stop flight from Africa to Brazil, still thinks it can be done if the weather is favorable.

Major Beires, who left Lisbon on March 2 on an attempt to fly around the world in 90 days, today wirelessed the director of military aviation that his seaplane is returning from Friday's unsuccessful start, landed 50 kilometers from Boloma, Portuguese Guinese, where the flight had started.

# MARY ELLEN IS AGAIN ELECTED TO LIB HELM

### Next Convention of Party at Kamloops; Ask Investigation Compulsory Voting

### DONAGHY IS ELECTED NEW VICE-PRESIDENT

### Mayor Roberts of Cranbrook Is One Vice-President; Other Officers Named

VANCOUVER, March 13.—Mrs. Mary Ellen Smith, M.L.A., was elected president of the British Columbia Liberal association at the closing session of the party convention here Saturday afternoon. Other officers included Rt. Hon. W. L. Mackenzie King, honorary president, and Hon. John Oliver, honorary vice-president.

It was decided to hold the next convention at Kamloops. Among the resolutions adopted by the convention Saturday was one recommending the government to thoroughly investigate the principle of compulsory voting.

Dugald Donaghy, former M.P. for Vancouver North, was elected vice-president, representing the lower mainland ridings. Other vice-presidents are Mayor Thomas Roberts of Cranbrook, Dr. J. J. Gillis of Merrit, Mrs. Stuart Henderson of Victoria, and H. F. Glassey of Ocean Falls.

British Columbia's representatives on the National Liberal council: Premier Oliver and Mrs. Smith, ex-officio; Hon. J. A. Buckham, Golden; William Ivel, Victoria; Dr. K. C. McDonald, Vernon; George M. Murray, Vancouver, and Harry Guest, Prince George.

## *Southern France Is Flooded; People Are Rescued From Homes*

PARIS, March 13.—Fleets of boats, barges and rafts equipped with ladders spent Saturday taking flooded families from the upper stories of many hundreds of homes in a vast network of rain-made lakes in southwest France.

The waters along the River Lot began to recede tonight and to reveal the extent of the damage already caused. Many of the buildings in the lower quarters of the old city of Cahor collapsed or were rendered uninhabitable by the floods.

## *Canadian Again Head of League of Nations Council; Is Temporary*

GENEVA, March 13.—Following the meeting of the League of Nations council yesterday at which the report of the commission governing the Saar valley was acceptd, a private sitting was held at which Major George W. Stevens of Montreal was elected temporary chairman and the other members reelected for another year. It is said that Major Stevens will serve only until another Canadian suitable for the position can be secured.

# CLASSIFIED ADVERTISING

Used Articles
Real Estate
Rooms
Board
To Rent
Boats and
Automobiles

Help Wanted
Positions Wanted
Lost and Found
Live Stock
Machinery
Farm Produce
Timber and Mines

### *Classified Advertising Rates*

**Want and Classified Advertising** — One and a half cents a word per insertion. If paid in advance, 6c per word per week, or 22½c per word per month. Transient ads accepted only on a cash-in-advance basis. Each initial, figure, dollar sign, etc., counts as one word. Minimum 25c, if charged 50c.

**Marriages, Deaths and In Memorium Cards**—Three cents per word; 50c minimum.

**Local Reading Notices** — Three cents per word each insertion. In blackface or machine capitals, 4c per word. Blackface capitals 5c a word. Twenty-five per cent discount if run daily without change of copy for one month or more. Where advertisement is set out in short lines the charge is 15c a line for Roman type, 20c for blackface and 25c for blackface capitals. Minimum 35c. if charged 50c.

**Lists of Wedding Presents, and Floral Tributes at Funerals**—Ten cents per

**Birth Notices**—Free.

### Births

SKINNER — At the Kootenay Lake General hospital, to Mr. and Mrs. L. Skinner, March 12, a son.

BALL—To Mr. and Mrs. Nelson L. Ball, 1122 Stanley street, a son, March 13.

BALL—At the Home Private hospital, to Mr. and Mrs. J. Ball, 611 Railway street, Nelson, B.C., March 12, a son. (7136)

### Male Help Wanted

WANTED — A male clerk for Trail City Office. Applications must be in the handwriting of the applicant and state, age, experience, qualifications and salary expected. Apply City Clerk, Trail, B.C., not later than March 17th. (7117)

RELIABLE MAN OR WOMAN wanted in each town in eastern British Columbia, to represent honestly, high-class financial concern. Also one high-class man to travel. Will Everett, Dist. Manager, Trail, B.C. (7099)

WANTED — First-class paperhanger and painter. Good wages to the right man. Tim Player, Box 557. (7056)

CLASSIFIED ads bring results quickly and economically. 1½c a word.

### Situations Wanted Male

BOY, 17, with two years' high schooling wishes employment — store or office. Phone 599Y1. (7089)

EXPERIENCED FIREMAN, married, wants steady work in lumber mill. Fourth B. C. papers. Reply, stating wages, to P., 2340, Woodland Drive, Vancouver, B.C. (7052)

### Situations Wanted Female

YOUNG GIRL, with high school education, just out from Finland, desires housework in English family. Phone 405Y. (7122)

SITUATION WANTED — Hotel, or housekeeper for bachelor preferred. Call Room 32, K.W.C. Block, Nelson. (7111)

### Femaie Help Wanted

WANTED — Competent girl for general housework. Apply, with references, to Mrs. F. S. Willis, Trail. (7135)

WANTED — Competent cook-general. Good wages. Small family. Box 7030, Daily News. (7030)

WANTED — A girl for general housework. Sleep out. Apply Mrs. Graham, 924 Ward, mornings, 10 to 11. (7137)

### City Property for Sale

**It Pays To List Your Property Exclusively WITH C. W. Appleyard**

Mrs. B. Hughes listed her property with us on March 4th and sold it for CASH on March 11th.

**EXCLUSIVE LISTINGS WANTED**

Have a $4000 Cash Buyer waiting now.

**FOR SALE**

An excellent Bungalow, two bedrooms, cement foundation. $2500; easy terms.

**C. W. APPLEYARD**
Insurance
Stocks Bonds
City Property
NELSON, B. C.
(7120)

**A Real Snap**

Five-room Bungalow, well located on car line, 2 level lots with fruit trees. For quick sale, $1900, Cash, $500.00. For further particulars apply

R. W. DAWSON
Phone 197 - Annable Blk. - P. Box 733
(7065)

FOR SALE — Property adjoining the townsite. Inquire Box 213, Ainsworth. (7085)

FOR SALE—Five-roomed house, modern. Apply 714 Victoria street. Phone 486L. (6084)

### Miscellaneous for Sale

FOR SALE—Two rockers, 2 tables, 2 dozen pint sealers, book shelves, refrigerator, Brunswick phonograph. Apply Box 246, Nelson, B.C. (7121)

FOR SALE — 3-tube Crossley radio with batteries, loud speaker, head piece, aerial, complete $50. Box 1072, Nelson. (7080)

FOR SALE—Piano and bench nearly new. T. Coris, Second avenue, Trail East. (7059)

BARRELS, KEGS AND EMPTY sacks —MacDonald Jam Company, Nelson. (6953)

**PIPE AND FITTINGS, BARBED WIRE, ETC.**

**20,000 feet 1¼-inch Pipe, Special, 10c per foot. Full stock other sizes, also Fittings, at low prices. New Galvanized Barbed Wire, $4.00, Black $3.00, per spool. Roofing Felt, 1-ply $1.60, 2-ply $2.00, 3-ply $2.65, per roll. Extra heavy Mineralized Surface, 90 lbs., per roll $3.00. Mixed Wire Nails, $2.00 per keg. Wire Rope, Canvas, Logging Supplies and all kinds of equipment.**

**B. C. JUNK CO.**
**185 Powell St. Vancouver, B. C.**
(6954)

### Poultry and Eggs

BUY HATCHING EGGS FROM SHOW WINNERS AND LAYERS — S. C. White Leghorns, R.O.P., special matings from dam sire 292 eggs, $1 each; 28 ounce eggs. Eggs from dam sire 241 eggs, $7.50 setting. Flock matings from dam 220 eggs, $3. W. J. Richards, Box 402, Nelson. (6935)

### Boats and Automobiles

FOR SALE — 1923-4 coupe car, Ford, four new balloon tires; just overhauled; fully equipped; spare wheel; spare tire; self starter, etc. Seen at Harrop. Apply L. O. Serres.

WANTED — Secondhand rowboat. Phone 718R. (7118)

FOR SALE—Ford car in good condition. Apply 720 Baker street. (7095)

FOR SALE—McLaughlin Six touring car, good mechanical condition, almost new tires, $150. Box 1072, Nelson. (7079)

### Nursery Products

GLADIOLI, PEONIES

IF YOU WANT the loveliest and best send for free catalog. M. & O. Dodds, Sorrento, B.C. (6988)

STRAWBERRY PLANTS — Gibson Aroma, Dr. Burrill, Magic Gem, $10.00 1000; Parsons' Beauty, Magoon, $6.50. John Avis, Perry Siding. (7084)

FRUIT TREES—Order now for early spring delivery — Cherry, Apple, Peach, etc., all varieties; also Roses and Shrubs. Rutherford Drug C. (6961)

### Furs

GESCHEIT FUR CO. LTD., 167 Cordova Street West, Vancouver, B.C. Highest prices paid all kinds of raw furs. We specialize in all kinds of rabbit skins. (7130)

### Live Stock for Sale

TWENTY HEAD HEAVY LOGGING HORSES, good working condition, from 1500 up in weight. Can be seen at Creston, B.C. J. B. Winlaw, Duck Creek. (6934)

FOR SALE — Three teams young horses. Two black, one bay. Five, six and seven years old. Weighing from fourteen to sixteen hundred each. Also two good wagons. Bill Chernenkoff, Crescent Valley, B.C. (7133)

### LEGAL NOTICES

TAKE NOTICE THAT ASSOCIATED MINING & MILLING COMPANY LIMITED, a Company incorporated under Letters Patent (Dominion Charter), a Mining and Development Company having its registered office in the City of Trail, B.C., intend to apply for permission to purchase the following described lands, situated about ten chains South of Goat Creek on the East side of Kootenay Lake, commencing at a post planted at the North West post of S.L. 46A, thence South 60 chains to post No. 2, thence following high water mark on Lake Shore in a North Westerly direction to post No. 3, thence 25 chains East to point of commencement and containing 150 acres more or less.

Dated February 26th, 1927.

ASSOCIATED MINING & MILLING COMPANY LIMITED.
(7109) Ed. Bainbridge, Agent.

ALL PERSONS INDEBTED to the estate of the late Dr. Wilson Herald must make immediate payment to the administratrix of the said estate, Mrs. Ellen E. Berald, 2455 York Street, Vancouver, B.C. 7123)

**NOTICE OF CANCELLATION OF RESERVE**

NOTICE IS HEREBY GIVEN that the reserve existing over Lot 13486, Kootenay District, is cancelled.

GEO. R. NADEN,
Deputy Minister of Lands.
Department of Lands,
Victoria, B.C.,
16th February, 1927. (6836)

### Business Opportunities

LUNCH COUNTER-RESTAURANT — Good fixtures, equipment, stock and business, can be purchased complete for $2700. Apply "The Grill" (6900)

### Furnished Rooms to Rent

FURNISHED TWO-ROOM SUITE — Apply 507 Carbonate. (7066)

KERR APTS.—Furnished suites. (6952)

SUITE—Ashman's Apartments. (6950)

FOR RENT—In Annable Block. Single furnished room. Also two and three room suites. Hot and cold water, steam heat and light. (6951)

### Nursery Products

SENATOR DUNLAP AND VAN SAN STRAWBERRY PLANTS, $6.50 per thousand. Monrad Wigen, Wynndel, B.C. (7068)

### For Rent

HOUSE FOR RENT—Two blocks from Baker street. Phone 599Y3. (7048)

### Farm and Dairy Products

FOR SALE — Nine tons Wee MacGregor potatoes. State best price. Schiavon, Shoreacres. (7101)

FOR SALE—Blue stem seed wheat, $1.90 per bushel. Six rowed seed barley, $3 per 100 lbs. F.O.B. Edgewood. B. C. Traves, Dairy Ranch, Edgewood, B.C. (7100)

### Live Stock Wanted

YOUNG HORSE, about twelve hundred. Magee, Gray Creek. (7110)

WANTED IMMEDIATELY — Yearling bull, Ayrshire preferred. State price. Alex Cheyne, Erie. (7054)

## *BUSINESS AND PROFESSIONAL DIRECTORY*

**Accounting**

CHARLES F. HUNTER—Auditor, MacDonald Jam Building. Box 1191, Nelson, B.C. (6963)

**Transfer**

ATKINSON TRANSFER—Coal, Wood and baggage. Phone 174. (6964)

WILLIAMS' TRANSFER—Baggage Coal and Wood. Phone 106. (6965)

**Wood Working Factory**

LAWSON—Below market. Carpenter and Joiner. Hardwood. (6966)

**Insurance and Real Estate**

R. W. DAWSON—Real Estate, Insurance, Rentals. Annable Blk. P.O. Box 733. Phone 197. (6967)

H. E. DILL, INSURANCE, FARM AND CITY PROPERTY. 508 Ward Street (6968)

**Chiropractors**

DR. R. R. GRAY—Chiropractor, Gilkes blk. Phones: Office, 115. Res. 521Y Hours: 10-12 and 2 to 5. Evenings by appointment. Sat.: 9:30 to 12m. (6969)

**Florists**

GRIZZELLE'S GREENHOUSES, NELson. Cut flowers and floral designs. (6970)

WM. S. JOHNSON—Phone 342. Cut flowers. Potted Plants and Floral Emblems. (6971)

**Wholesale**

A. MACDONALD & CO.—Wholesale Grocers and Provision Merchants, Importers of Teas, Coffees, Spices, Dried Fruits, Staple and Fancy Groceries, Nelson, B.C. (6972)

**Engineers**

A. R. GREEN CO.—CONTRACTORS Formerly Green, Bros., Burden, Nelson Civil & Mining Engineers. B. C., Alberta and Dominion Land Surveyors (6973)

H. D. DAWSON, Land Surveyor. Mining and Civil Engineer. Kaslo, B.C. (6974)

**Assayers**

E. W. WIDDOWSON, Box A1108, Nelson, B.C. Standard western charges (6975)

**Funeral Directors**

D. J. ROBERTSON, F. D. D. & E. Sanitary Parlors and Real Motor Hearse. Phone 292 Day; Night 157L.
SERVICE
(6976)

Standard Furniture Co. — Undertakers. Auto Hearse, up-to-date chapel. Best services. Prices reasonable. (6977)

## CONDENSED 'WANT' ADS ORDER FORM

**Use this blank on which to write your condensed ad., one word in each space. Enclose money order or check and mail direct to The Daily News, Nelson, B. C.**

**Rate: One and a half cent a word each insertion, six consecutive insertions for price of four when cash accompanies order. Minimum, 25c. Each initial, figure, dollar signs, etc., count as one word. No charge less than 50 cents.**

**Please publish the advertisement below _____ times, for which I enclose $_____**

| | | | | |
|---|---|---|---|---|
| | | | | |
| | | | | |
| | | | | |
| | | | | |
| | | | | |
| | | | | |

**If desired, replies may be addressed to box numbers at The Daily News Office. If replies are to be mailed, enclose 10c extra to cover cost of postage and allow five words extra for box number.**

## Bringing Up Father

By George McManus

# Markets

## STOCKS ACTIVE ON WALL STREET

### Prices Irregular at Close; Rails Again Hold Place in the Lead

NEW YORK, March 13. — Extensive week-end readjustment of speculative accounts imported irregularity to the price movement in Saturday's stock market.

Easy money, coupled with reports of improving business, appears to be the foundation on which the "bull" movement is based. Further proof of the ease of the money situation was seen in the weekly clearing house statement showing excess reserve in excess of $60,000,000, the largest in more than a year, on the eve of the federal income tax payment date.

Rails were again the leaders. Heavy profit-taking in such issues as Atchison, Norfolk & Western and Gulf, Mobile & Northern, all of which closed 1 to 3¼ points lower, resulted in development of new leaders, such as Union Pacific, Western Pacific and St. Louis Southwestern, all of which closed 1 to nearly 5 points higher. Some of the selling in Atchison may have been inspired by President Storey's denial that a stock dividend was in contemplation, or that the road was committed to a higher dividend policy on the present stock.

Norfolk & Southern, which was bid up in spectacular fashion yesterday, moved up nearly 4 points to another new record high at 56¾ today, but later lost all its gain. Unconfirmed reports of a possible compromise in the eastern railroad consolidation controversy attracted widespread attention.

Flurries of selling swept through motors, but offerings generally were well absorbed. Oils also were subjected to pressure.

**New York Stock Quotations**

| | High | Low | Close |
|---|---|---|---|
| Abitibi | 93 | 90⅝ | 91¾ |
| Allied Chem. | 142⅞ | 141 | 141¼ |
| Amer. Can. | 48⅞ | 47½ | 48⅝ |
| Amer. Loco. | 111 | 110½ | 110½ |
| Amer. T. & T. | 159⅛ | 159 | 159 |
| Amer. Tobac. B. | 121½ | 121½ | 121 |
| Anaconda | 47 | 46⅝ | 46¼ |
| Bald. Loco. | 187 | 186 | 186½ |
| Balt. & Ohio | 114⅝ | 113⅝ | 113½ |
| Can. Pacific | 186½ | 185⅛ | 185⅛ |
| Cerro de Pasco | 63 | 63 | 63 |
| Ches. & Ohio | 157½ | 157 | 156¾ |
| Chile Copper | 36⅜ | 36 | 36⅛ |
| Chrysler | 42⅝ | 42⅛ | 42⅛ |
| Corn Products | 53¼ | 52⅞ | 52¾ |
| Dodge "A" | 24⅛ | 23¾ | 23¾ |
| Dupont | 197 | 196 | 196½ |
| Gen. Electric | 85½ | 85 | 85 |
| Gen. Motors | 171½ | 169⅝ | 170⅞ |
| Granby Con. | 35½ | 35 | 35⅛ |
| Gt. Nor. pfd. | 88⅝ | 87⅝ | 87½ |
| Howe Sound | 39¼ | 39 | 39 |
| Int. Nickel | 41¾ | 41¼ | 41½ |
| Int. T. & T. | 128¼ | 128⅞ | 128⅞ |
| Kenne. Copper | 62¾ | 62½ | 62⅝ |
| N. Y. Cent. | 144½ | 143⅝ | 143⅝ |
| Nor. Pacific | 83⅝ | 87⅝ | 87¾ |
| Phillips Pet. | 55½ | 55 | 55⅛ |
| Radio Corp. | 55⅝ | 54¼ | ..... |
| Sears-Roebuk | 54½ | 53¾ | 54 |
| Shell Union Oil | 30⅜ | 30⅛ | 30⅛ |
| Sinc. Cons. | 19½ | 19¼ | 19⅛ |
| Sou. Pacific | 109⅜ | 108⅞ | 108¾ |
| Stan. Oil Cal. | 57½ | 57⅜ | 57¼ |
| Stan. Oil N.J. | 38¼ | 37⅞ | 38 |
| Stan. Oil N.Y. | 31½ | 31⅜ | 31½ |
| Studebaker | 51 | 50⅝ | 50⅝ |
| Tex. Gulf Sulph. | 57¼ | 57 | 57⅛ |
| Union Oil Cal. | 50 | 50 | 49⅝ |
| Union Pacific | 170⅝ | 168¼ | 168¼ |
| U. S. Rubber | 65 | 64 | 64¾ |
| U. S. Steel | 161 | 159¾ | 160¾ |
| Willys Ovld. | 23⅞ | 23⅜ | 23¾ |

## Vancouver Stocks

| | Bid | Asked |
|---|---|---|
| B. C. Silver | 1.61 | 1.70 |
| Cork Province | .05¾ | .06 |
| Selkirks | .01⅞ | .02 |
| Dunwell | 1.30 | ..... |
| Glacier | .08½ | .09¼ |
| Gladstone | .29 | .30 |
| Indian Mines | .05½ | .07 |
| International Coal | .16½ | .17¼ |
| Lucky Jim | .19½ | .20 |
| Premier | 2.24 | 2.27 |
| Silvercrest | .06⅞ | .07⅛ |
| Leadsmith | .06 | .06¾ |
| Nat. Sil. G. S. | .20½ | .21½ |
| Coast Copper | 7.90 | 8.25 |
| B. C. Mont. | .00 1-16 | .00⅛ |
| Brit. Petr. | .11¾ | .12 |
| Maple Leaf | .16 | .22 |
| Trojan Oil | .01 | .01¼ |

## WHEAT CLOSE IS IRREGULAR

CHICAGO, March 13. — Export sales here and at the Gulf of Mexico brought about a late upturn in wheat values Saturday, largely overcoming earlier declines. Wheat finished irregular, ⅝c net lower to ¼ to ⅜ advance, corn ⅛ to ¼ off to ⅞ up, oats at to ¾ gain, and provisions ⅝ from 2c decline to a rise of 5c.

**Mining & Industrial Record**
Established 1895
Authentic Mining News.
March Issue Contains B. C. Mineral Tables for Prospectors
$3.00 per year.
625 Birks Bldg., Vancouver, B. C.

## ISSUES GO AHEAD, MONTREAL LIST

### Alcohol Is Leader; Abitibi Closes Up 2½; Quebec Power Strong

MONTREAL, March 13. — The forward movement in values was again resumed in Saturday's short session of trading on the local stock exchange. Canadian Industrial Alcohol replaced Brazilian as market leader.

Alcohol closed at 27 for a gain of ⅜. Abitibi closed at 92½ for a gain of 2½. Brazilian finished at 128½ for a gain of ½.

Quebec Power scored the greatest gain, closing at the new high of 237¾ for a gain of 2¾. Tooke Brothers preferred and Bank of Nova Scotia, each with a loss of 4 points, were the weak features of the list. British Columbia Fishing was off 3 points.

Total sales—17,202 shares; bonds — $7000.

**Montreal Sales**

MONTREAL, March 13. — Sales — 3325 Abitibi, 310 British Columbia Fishing, 220 British Empire Steel second preferred, 2950 Brazilian, 3653 Canadian Industrial Alcohol, 140 Canada Steamship preferred, 100 Bridge, 195 Dominion Glass, 380 Laurentide, 1653 Montreal Power, 175 National Breweries, 855 Spanish River, 977 Quebec Power, 1143 Shawinigan, 255 Consolidated Smelters, 140 Spanish River preferred, 195 Twin City.

**Montreal Quotations**

| | |
|---|---|
| Asbestos | 21⅞ |
| Abitibi | 90 |
| Atlantic Sugar | 92¼ |
| British Columbia Fishing | 84⅛ |
| Brazilian | 128⅝ |
| Brompton | 32 |
| Canada Cement | 133 |
| Canada Steamships | 39½ |
| Canada Steamships preferred | 88½ |
| Consolidated Smelting | 252 |
| Dominion Bridge | 144¼ |
| Dominion Glass | 110 |
| Dominion Textile | 110 |
| Hollinger | 20.80 |
| Laurentide | 103¼ |
| Penmans | 217½ |
| Quebec Power | 237⅝ |
| Shawinigan | 71¼ |
| Steel of Canada | 126½ |
| Spanish River | 101⅞ |
| Winnipeg Electric | 62½ |
| Imperial Oil | 43.00 |
| International Nickel | 41.25 |

## Spokane Stocks

(Reported by C. W. Appleyard)

| | |
|---|---|
| Brazilian Traction | $128½ |
| Consolidated Smelters | $250 |
| United States Steel | $160 |
| American Locomotive | $110½ |
| Canadian Pacific Railway | $185⅛ |
| Howe Sound | $ 39 |
| Famous Players | $111 |
| Dodge Brothers | $ 24 |
| International Nickel | $ 42 |
| International Tele. & Tele. | $128⅞ |
| Great Northern | $ 88½ |
| Silversmith | 32c |
| Leadsmith | 6½c |
| Lucky Jim | 19c |
| Richmond | 15¢ |
| Goldsmith | 18½c |
| Canada Car & Foundry | $ 90½ |
| Shawinigan | $ 71¾ |
| Seagrams | $ 24 |
| Canada Steamships common | $ 39½ |
| Canada Steamships preferred | $ 88½ |

## Exchange Rates

NEW YORK, March 13. — Sterling exchange firm at $4.80⅞ for 60-day bills and at $4.84⅞ for demand.

Foreign bar silver—54¾c.

Canadian dollars—13-16 discount.

Francs—3.90¾c.

Lire—4.45¼c.

Nelson — Approximate rate sterling, $4.86¾.

## Minneapolis Grain

MINNEAPOLIS, March 13. — Flour unchanged, shipments 39,580 barrels.

Bran—$27.

Wheat — No. 1 northern 137⅛ to 139⅛, May 138⅛, July 138¾.

Corn—No. 3 yellow, 69 to 71.

Oats—No. 3 white 44 to 45.

Flax—No. 1 215½ to 228½.

## FARMERS BANK IN FLORIDA IS SHUT

WEST PALM BEACH, Fla., March 13.—The Farmers' Bank and Trust company of West Palm Beach, one of the leading financial institutions in this section, announced tonight that the bank would not open its doors tomorrow.

"We have been forced to close our doors in the best interests of our depositors," President Rees announced, explaining that the failure of three other city banks had gravely affected his company.

**BRITISH COLUMBIA EGGS**

Fresh extras 30, firsts 28, pullets 26.

Waterford's two policemen have arrested four of a gang who held them up and disarmed them.

**The Consolidated Mining & Smelting Company of Canada, Limited**
Office Smelting and Refining Department
TRAIL, BRITISH COLUMBIA
Smelters and Refiners
Purchasers of Gold, Silver, Copper, Lead and Zinc Ores.
Producers of Gold, Silver, Copper, Pig Lead and Zinc.
TADANAC, TRAIL.

## REPENTS NEAR DEATHBED

When Sir Basil Zaharoff sits down to a meal in his Monte Carlo retreat, he dines off dishes of gold, but the doctors have so restricted his diet that he can eat only most meagerly of the plainest fare. Indeed, it is reported that he is slowly starving to death. Europe's mysteryman, who has made countless millions out of munitions of war and from the gambling at the casino in Monte Carlo, is said now to be filled with remorse that his wealth is derived from such sources and to be planning to leave his fortune largely to charity. Already he has sold out his interest in the Monte Carlo casino, illustrated above, and is arranging to send substantial checks to the widows of men who have suicided as a result of heavy losses at the casino.

## INDEPENDENTS OF PENTICTON TO BACK ACT

### Will Do All Possible to Make Marketing of Fruits Act Successful

PENTICTON, B.C., March 13.—Independent fruit growers and shippers held sessions in Kelowna, when all but one firm in the valley were represented. The provisions of the Marketing of Fruits act as amended and passed by the legislature at Victoria, was under consideration.

It was decided to do all possible to make the marketing operations of the committee successful, regardless of the fact that the independents feel that their views did not meet with fair consideration.

Independent shippers are working out a policy of cash buying for the future. If the proposal meets with the wishes of the fruit growers, the scheme will be put into effect in time for the 1927 crop. Under the proposal submitted to the meeting at Kelowna the packing house will pack and warehouse the growers' fruit as one operation, and the selling will be under the direct control of the grower himself. A definite price will be placed on his products before they pass from his control. Provision will then be made for immediate payment to the owner of the fruit, following which the shipper will be at liberty to ship in any direction ordered by the committee of control.

## AREA ACTIVE AND SHOWS STRENGTH

### Sells Up Five Points; Gold Issues Irregular; Dome Mines Soft

TORONTO, March 13. — Irregular and narrow trading featured the proceedings on the Standard mining exchange Saturday. Laval-Quebec was the most active stock and under a steady demand firmed ¾, to 38. Wright Hargreaves was the strongest feature. This issue scored a gain of 25c a share, at $10.50. McIntyre was the only other firm spot among the dividend paying gold stocks, advancing 10c a share, to $25.75. Dome Mines was soft, easing 10c, to $8.65. Teck Hughes was down 5c, to $6.33. Hollinger and Lake Shore were unchanged. Area was active and exceptionally strong, selling up 5 points, to 41. Central Manitoba was quiet and unchanged at $1.18.

## Egg Markets

OTTAWA, March 13. — Montreal—Extras 36, firsts 34, seconds 32.

Winnipeg — Extras 30 to 31, firsts 28 to 29, seconds 24 to 25.

Regina — Extras 30 to 32, fresh firsts 29, seconds 25.

## *Penticton Growers Get Checks for Cox Orange Apple Sales*

PENTICTON, B.C., March 13.—The Penticton Cooperative growers, the Penticton local of the Associated Growers of British Columbia, limited, have mailed checks to their growers for final payment on Cox Orange apples.

This variety paid the following prices, net, to the grower, after all handling, packing and selling charges had been deducted:

Extra fancy—Large, $1.85; domestic medium, $3.15; export, $3.35; small sizes, $2.75; extra small, $2.24.

Fancy — Large, $1.50; domestic medium, $2.65; export medium, $2.50; small, $2.25; extra small, $1.80.

"C" grade—$2 per box.

Then Penticton crop of this variety shipped through the Associated, represents 4000 boxes, which netted the growers $9000.

## FEDERAL COMMON HITS HIGH MARK

### Following Statement From the President It Jumps to $120; Was Once $5.75

SPOKANE, Wash., March 13.—Common shares of Federal Mining and Smelting, owner of the Morning mine at Mullan, Idaho, abruptly moved from $109 to $120 a share on the New York stock exchange yesterday. The nearest approach to this point was $111.75 two years ago. Its low for this year was $60 and the lowest point in its history, $5.75, at which it stood many years ago. Preferred was sold up to $97 from $92.25 yesterday.

The rise of yesterday follows a statement from President Brownlow to the effect that the decision on the common dividend in the supreme court of Delaware was on a demurrer and that it remained to be shown in court whether the alleged deficit exists, says a Logan & Bryant report from New York. In behalf of the preferred stockholders it has been averred that no dividend was payable on common until the preferred shareholders were assured the receipt of $100 a share on their holdings. This is assumed to be what the president has reference to in the use of the word "deficit."

## LIVE STOCK BODY OFF TO CONTINENT

### Canadian Commission Leaves London for Denmark, Sweden

LONDON, March 13. — After a busy week in London, the overseas live stock marketing commission from western Canada left yesterday for Denmark and Sweden to "ascertain whether the cooperative system, so successful in securing a market for the bacon products of Great Britain, can be allpied to western Canada."

The commission declare that everywhere they have been received with the utmost courtesy by government officials and representatives of corporations and marketing organizations who were doing all in their power to facilitate the commission's inquiries. The outcome will be better trade relationships between Britain and the Dominions, the commission's spokesman said.

During the past week the commission inspected the Smithfield meat market and the Islington cattle market, and also various public slaughter houses.

Shortly after their return to London the commission will attend an important gathering on April 8, to be arranged by Hon. P. C. Larkin, Canadian high commissioner. Following this the commission will then visit the principal British seaports.

## Toronto Mines

| | Bid | Asked |
|---|---|---|
| Amulet | 1.30 | ..... |
| Area | .41½ | .42 |
| Argonaut | .40 | ..... |
| Hollinger | 20.90 | ..... |
| West Dome | .11 | .11½ |
| Kirkland | .89 | .90 |
| Lake Shore | 18.20 | ..... |
| Canadian Loraine | .40 | .41 |
| McIntyre | 25.75 | ..... |
| Wright Hargreaves | 10.50 | ..... |
| Noranda | 22.75 | ..... |
| Mining Corpn. | 3.15 | ..... |
| Teck Hughes | 6.33 | 6.50 |
| Vipond | 1.43 | 1.45 |
| Castle Trethewey | 1.01 | 1.03 |
| Keeley | 1.41 | 1.43 |
| Nipissing | 7.70 | ..... |
| Tough Oakes | .53½ | .54 |

## *Wholesale Prices at Nelson to Producers*

| | |
|---|---|
| Light hogs, 110 to 140 lbs. | 16c |
| Young fowl, 4 lbs. up | 22c |
| Old fowl | 15c |
| Eggs, firsts | 35c |
| Eggs, pullets | 33c |
| Butterfat, special | 43c |
| Butterfat, No. 2 | 39c |
| Butterfat, No. 1 | 41c |

## HECLA METAL OUTPUT HIGH

### Over Fifty-nine Million Pounds Lead, Over Million Half Ounces Silver

SPOKANE, Wash., March 13. — In 1926 the Hecla Mining company produced 1,643,680 ounces of silver and 59,055,586 pounds of lead. The average quotation on silver was .6094c to the ounce and on lead, $8.26½ to the 100 pounds.

The ratio of concentration of its ore in the mill at Gem, Idaho, was 7.2 tons into one, according to the annual statement of James F. McCarthy, president, Wallace, Idaho.

The quantity of silver and lead produced is greater than in 1918, when a wartime effort was being made. In that year the production was 1,590,062 ounces of silver and 51,365,676 pounds of lead. In 1919 the production dropped 50 per cent, but gained steadily thereafter, except in the year the surface plant was restored.

At $8.26½ last year lead attained its third highest average for a year. In 1925 it was $8.98 and in 1924 it was $8.32. In the war year of 1918 it averaged but a fraction more than $7.34, while in the year after the war it was $5.79 and in 1921 it had dropped to $4.54.

The dividends were $2,000,000 each in 1925 and 1926, the highest in the history of the mine, and increased the grand total to $16,105,000 at the end of 1926. The reduction to a $1,000,000 basis in the first quarter of 1927 followed the decline in the price of lead, but since the declaration of the dividend the price of the metal has advanced 25c to the 100 pounds.

Prehistoric temple to Camaxtli, the God of Sacrifice, was uncovered at Tizapon, Mexico.

## MASSEY-HARRIS IN NEW HIGH

### B. C. Fishing Shares Sell Off on Toronto List; Brazilian Does Little

TORONTO, March 13. — Massey-Harris common went into new high ground at 115, and British Columbia Fishing shares sold off further in Saturday's strong and not particularly eventful market on the Toronto exchange. Massey-Harris advanced 1⅞ in Saturday's trading and finished at 115.

British Columbia Fishing sold off to 80, and finished at 81¼. Brazilian Traction did little. The morning's fluctuations were between 125⅞ and 128, with the close at the latter price, a recession of ⅛.

Wide fluctuations occurred in Gilman Fanfold preferred. One transaction was made at 120 and two at 114. Final quotations were at 116.

## *Vancouver Elevator Lease Will Cover Twenty-Year Period*

VANCOUVER, March 13. — Leasing of No. 1 grain elevator to the James Stewart interests of Winnipeg for a period of 20 years, subject to rental revision every five years, has been arranged with the Vancouver harbor commission, and needs only ratification by the federal authorities at Ottawa to go into effect, it was announced yesterday. It is presumed that the lease to No. 2 elevator, secured on Friday by the Alberta Wheat Pool, which is also before the federal officials for final approval, was also made upon a 20-year basis.

## Winnipeg Grain

| Wheat— | Open | High | Low | Close |
|---|---|---|---|---|
| May | 142 | 142½ | 142 | 142⅛ |
| July | 139¼ | 139⅝ | 139¼ | 139½ |
| Oct. | 129⅝ | 129½ | 129 | 129⅛ |
| Oats— | | | | |
| May | 57¾ | 58 | 57¾ | 57⅞ |
| July | 56⅝ | 56⅝ | 56¼ | 56⅝ |
| Oct. | 51 | 51 | 51 | 51 |
| Barley— | | | | |
| May | 73⅛ | 73½ | 73⅛ | 73⅜ |
| July | 71½ | 71½ | 71⅜ | 71½ |
| Oct. | ..... | ..... | ..... | 65¾ |
| Flax— | | | | |
| May | 194 | 194 | 193½ | 193½ |
| July | 197 | 197 | 196¾ | 196¾ |
| Oct. | ..... | ..... | ..... | 200½ |
| Rye— | | | | |
| May | 103½ | 103¾ | 103½ | 103½ |
| July | 102½ | 102¾ | 102⅜ | 102½ |
| Oct. | ..... | ..... | ..... | 96⅜ |

**Cash Prices**

Wheat—No. 1 northern 143⅝, No. 2 northern 138⅛, No. 3 northern 131½, No. 4 northern 120⅛, No. 5 105⅛, No. 6 93⅛, feed 79⅛, track 143⅛, screenings per ton $3.

Oats—No. 2 CW 62⅞, No. 3 CW 53⅞, extra No. 1 feed 53, No. 1 feed 50⅞, No. 2 feed 48⅜, rejected 45⅛, track 57⅞.

Barley—No. 3 CW 71⅜, No. 4 CW 68⅞, rejected 65⅞, feed 64⅞, track 71⅜.

Flax—No. 1 NWC 190, No. 2 CW 186, No. 3 CW 170½, rejected 165½, track 190½.

Rye—No. 2 CW 101.

## Montreal Produce

MONTREAL, March 13. — Eggs and cheese easy, butter firm.

Cheese — Finest westerns, 17¼ to 17½.

Butter — No. 1 pasteurized, 43¾ to 44.

Eggs—Extras 43, firsts 39.

NEW YORK, March 13. — Federal Mining & Smelting Company, in the year end of December 31, earned $35.95 a share on common stock against $37.52 a share in 1925.

**Hudson's Bay Company**
INCORPORATED 2ND MAY 1670

**Ladies' Ready-to-Wear**

**The Secret of the Gossard Art**

It is to keep beautiful figures beautiful and to help every woman look youthful and feel youthful, for youth is always in style.

One's figure changes. A little care saves years of reducing. Carelessness is always inexcusable, but for a woman to neglect her appearance is almost criminal. Every figure needs a corset of Gossard quality, in any of the following nine styles: Tall slender, tall heavy, curved back, ideal average, short slender, short waisted, large above waist, short heavy, large below the waist. In assorted sizes. Prices ranging .....**$3.95, $4.95, $5.50, $7.95, $10.95**

The Belvadear New Gossard garments to meet modern modes. Front lacing, instantly adjusted, non-lacing, ease-comfort fit. Some models have elastic tops. All give a beautiful back line; none bulge out either back or front whether you sit or stand. These great improvements permit the correct adjustment of the garments at any wearing, regardless of your hurry. Sizes assorted. Prices .....**$4.95, $5.95, $7.95, $8.50**

Second Floor—H.B.C.

**Housekeeping Week**

**Staple Values Unprecedented**

IRISH CRASH CLOTHS — 44x44. Strong quality. Stripe borders. Easy to wash. Each .....**98¢**

LINEN TOWELS—Superior quality. Snow white. Hemstitched; bordered pink, mauve, yellow. Each .....**39¢**

LINEN RUNNERS—Hemstitched ends. Stamped flat, size 17x45, each..**$1.00**
Unstamped, 17x45, each .....**95¢**

TEA TOWELLING—Blue or red selvedge. 17 inches wide. Linen. 5 yards for .....**$1.00**

SHEETS—Snowy white. Strong, durable. Irish-made. All sizes. From, pair .....**$3.95** to **$6.95**
Canadian-made. All sizes. From, pair .....**$2.95** to **$4.00**

PILLOW CASES—Choice of two reliable qualities; hemstitched. Size 42 inches. From, pair ....**69¢** and **$1.25**

LINENS FOR ST. PATRICK'S DAY—Choicest Irish products. All sizes and patterns.

On the Counters, Main Floor—H.B.C.

**The Ark's**

Historians write nothing of the household furnishings. We have a nice line of Axminster, Wilton and Linoleum Rugs at reduced prices. Unbleached Sheeting, 75¢ yard. Circular Pillow Cotton, 40¢ yard. Children's Hose, 25¢ pair. Ladies' Art Silk Hose, 50¢ pair. Second-hand Stoves and Ranges.

J. W. HOLMES

Phone 534 606 Vernon St.

Developing
Printing
Enlarging
Framing

J. H. ALLEN

Amateur Finishing
Picture Framing

**Just Received**

A LARGE SHIPMENT OF SILVERWARE

All that is latest and useful in these goods.

QUALITY—Absolutely the finest. Price—The lowest possible on goods of this quality.

We specialize in Watch Repairing, also in remodeling old jewelery into new and up-to-date pieces.

J. O. PATENAUDE
Jeweler

Nelson's Dispensing Chemists
CITY DRUG CO.

Films, Kodaks, Drugs, Stationery
Mail Orders Promptly Despatched.
BOX 1083 Nelson, B. C. PHONE 34
Come and Get Your Weight Free.

J. A. C. Laughton, R.O.

Specializing in Correcting Defective Sight by Proper Glasses.
Quick Repair Service.
GRIFFIN BLK. - - PHONE 125

O. K. BAKERY

714 Stanley St. Phone 165
WHOLESALE AND RETAIL.
You Must Have It
For Perfect Toast in the Morning.

# KOOTENAY PHONES EXPAND BY EIGHT

### Trail Adds 11 During January; All Other Changes Nominal

Telephones listed in the Kootenay directory of British Columbia Telephone company gained by eight during January, the table in the current Telephone Talk reveals.

Trail was the only exchange with more than a nominal change, increasing by 11, to a total of 791.

Nelson added one, coming up to 1287; New Denver added one, making its number 104; and Sandon added one, moving up to 28.

Balfour stood pat on its seven.

One each was lost by four others, Grand Forks dropping to 262, Kaslo to 105, Greenwood to 60, and Rock Creek to 40.

Rossland suffered a loss of two, declining to 222.

## *Lindburg Is Released on Suspended Sentence; He Leaves for United States*

G. R. Lindburg, who pleaded guilty in Trail February 5 to a charge of obtaining money under false pretences, was released on suspended sentence by Judge J. A. Forin Friday morning, on the condition that he should leave for the United States, where he has relatives. He left Saturday morning.

Portraits
Picture Framing
Amateur Finishing
Copying and Enlarging

McGregor Bros. STUDIO
ANNABLE BLOCK
PHONE 224 P.O. BOX 641

Real Estate Salesman Wanted

Good salary and commission. State previous experience and apply to Box A.B.C. Daily News, Nelson, B.C.

# BADMINTON STAR WELL KNOWN HERE

### Miss Dill of Enderby Winner of Three Titles in City Last Summer

Miss A. R. Dill of Enderby, a niece of H. E. Dill and A. J. Dill of this city, was one of the stars of the interior badminton tourney recently conducted at Kelowna.

She captured the ladies' open singles from a field of eight entries, beating Mrs. Munro of Kamloops, 1926 champion, in the finals. She also took the premier award in the ladies' handicap series from a field of eight, and with Mrs. C. E. Watson she defeated Miss K. Musgrave and Miss M. Taylor in the finals of the ladies' handicap doubles.

Miss Dill is well known in Nelson as a tennis star. Last summer she was here as the guest of her uncle, H. E. Dill, and made many friends on the tennis courts and elsewhere.

# PIN CONTEST IN ROUND THIRTEEN

### Three Games This Round Tourney for Gelinas' Singles Trophy

Progressive play in the Semaphore singles bowling tourney for the Al Gelinas challenge cup has brought the contest into the thirteenth round.

Three games in this round played on Saturday resulted: J. A. Skellern beat F. Graham, 568-530; R. H. Maber beat J. B. Gray, 505-441; J. Bell beat R. Brown, 514-489.

Other recent results were: Allen beat Brown, 523-512; R. Brown beat J. B. Gray, 562-45; J. B. Gray beat J. S. Goulding, 506-455; R. Brown beat N. Cassios, 565-466; E. C. Hunt beat J. E. Hamson, 514-400; E. Y. Brake beat R. Hill, 466-459; F. Graham beat J. B. Gray, 463-438; J. Bell beat R. H. Maber, 477-464; J. A. Skellern beat H. Watson, 570-512; L. McKinnon beat J. B. Gray, 448-430; E. C. Hunt beat C. W. Tyler, 518-489; R. Hill beat H. H. Hinitt, 485-483; L. McKinnon beat J. Brogan, 555-523; R. H. Maber beat H. Watson, 575-552; G. Dill beat F. Hartwig, 434-415; F. Graham beat E. Y. Brake, 443-428; J. Bell beat L. McKinnon, 545-521.

## *Thirty Years Ago*

(From The Miner, March 13, 1897.)

Steam, in the extent of nearly 20,000 horse-power, is used in the mines at Rossland, and is distributed among 21 separate plants.

* * *

The Jeannette mineral claim, on Wilson creek, four miles from Rosebery, has been bonded by Spokane people. The price stipulated is $4500. A hoisting plant has been ordered by the owner of the Jeff Davis mine, an Ainsworth property.

* * *

It is probable that a mining stock exchange will be established at Rossland in the near future.

* * *

The contract for the construction of the Methodist parsonage has been let to Messrs. Thomson & Co.

* * *

Silver Mining company will pay a dividend of $20,000 on Monday next.

* * *

It is rumored that the Canadian Pacific railway has obtained the control of all steamers now plying on the rivers of East Kootenay.

* * *

The Columbia Telephone & Telegraph company will have a long distance telephone system operating between Spokane and all principal points in Kootenay within six months.

* * *

Another big strike has been made in the lower tunnel of the Silver King mine.

* * *

G. O. Buchanan, A. H. Clements, Judge J. A. Forin, J. A. Turner, E. Traves and T. J. Farley were elected as new directors of the Kootenay Lake General hospital. The holdover directors are J. Hamilton, W. A. Jewett, W. H. Graham, A. Shaw, F. K. Hurry and D. McArthur.

* * *

The first municipal election in Rossland will be held on April 31.

## *Twenty Years Ago*

(The Daily News of March 14, 1907.)

At the ninth annual convention of the Associated Boards of Trade of Southeastern British Columbia, held at Greenwood yesterday, G. O. Buchanan of Kaslo was reelected president, Fred A. Starkey of Nelson was reelected vice-president, and A. B. Mackenzie of Rossland was reelected secretary.

* * *

A public meeting in Nelson, Tuesday, on the motion of R. Newton Powell, seconded by John L. Retallack, asked the attorney-general, in exercising his powers under the new Lord's Day Observance act, "to consider the case of the metalliferous miners outside a reasonable limit of centers of population as not amenable to this law."

* * *

Bhagwan Singh wired The Daily News from Kaslo last night that 12 Hindus at Kaslo want work at a sawmill.

* * *

James Johnstone has returned from the Central Farmers' Institute at Victoria, bringing with him the silver and bronze medals awarded by the Royal Horticultural Society of London to the Kootenay Fruit Growers' association and to Mr. Johnstone personally.

## *HATES CROPPED HAIR*

"My soul revolts when I have to paint a cropped head," was the confession recently made by Sir William Orpen, president of the International Society of Sculptors and Artists. The noted British portraitist predicted that the fashion would not last much longer and that it could never inspire a type of art comparable to that of ancient Greece. There is, however, no connection between Orpen's antipathy to boyish bobs and the fact that he is seen above, painting David Lloyd George with his famous leonine mane of hair.

# FRESH GREENS ON THE MARKET

### They Sell at 10 Cents a Bunch Beef in Special Demand

Fresh greens, the first of the season, made their appearance at the Saturay market, selling at 10c a bunch. All vegetables were in demand.

Fresh killed beef at 10c to 25c per pound, seemed to be in special demand.

There was no change in prices.

Following are the prices quoted:

| | |
|---|---|
| Eggs, dozen | 50c |
| Butter, lb. | 45c |
| Beef, lb. | 10c to 25c |
| Veal, lb. | 15c to 30c |
| Baby beef, lb., 15c and | 25c |
| Pork, lb. | 25c to 30c |
| Sausage meat, lb. | 20c |
| Spring Chicken | 35c |
| Fowl, lb. | 30c |
| Headcheese | 20c |
| Cheese, lb. | 35c |
| Garlic | 25c |
| Potatoes, 9 lbs. for 25c; 100 lbs. | $2.25 |
| Marmalade, lb. | 40c |
| Apples, box | $1 to $1.50 |
| Cabbage, red and white, lb. | 8c |
| Beets, 6 lbs. | 25c |
| Carrots, 5 lbs. for 25c; 100 lbs. | $2.25 |
| Turnips, 5 lbs. for | 25c |
| Parsnips, 6 lbs. | 25c |
| Leeks, bunch | 5c |
| Onions, 6 lbs. for | 25c |
| Flowering plants, up from | 50c |
| Greens, bunch | 10c |

# JARRETT ELECTS A SPEEDY TRIAL

### Judge Forin Grants Trail Man $500 Bail; Trial Date Not Set

*Charles H. Jarrett, committed for* trial by Magistrate Noble Binns of Trail on February 27 on a charge of receiving and holding stolen property, appeared before Judge J. A. Forin here on Friday and elected speedy trial. He was granted bail in the sum of $500.

Jarrett was charged with receiving and keeping a number of valuable rings stolen from Dodimead's jewelry store on September 8, 1924. The jewelry remained undiscovered until Jarrett started to borrow money, offering the missing rings as security and claiming he bought them from a Trail jeweler.

The date of the trial was not set.

# WEEK-END HAS ALL KINDS OF WEATHER

### Snow and Hail Start it, and Rain Falls, but Thaw Is Resumed

Though starting with a snowstorm early Saturday, the week-end saw winter recede quite a bit, though there was no sunshine Saturday till the middle of the afternoon, and none at all yesterday, while on both days a fine rain fell for many hours. Saturday also had a touch of hail at noon.

The rainfall of Saturday was recorded as .04 inch, and that of yesterday as .09 inch, and this, with the melting of the ice, made the streets muddy.

A low point of 30 degrees for the 24 hours ending Saturday afternoon provided the only frost of the week-end, for Saturday the temperature worked up to 46 degrees, and after going down to only 33 degrees the next night, rose to 43 degrees yesterday.

Early this morning there was still no indication of frost.

## *Hundred and Fifty Are Guests of the Legion at a Dance*

Host at what was probably its most popular dance of the season, the Nelson branch of the Canadian legion entertained about 150 gay revelers at the Canadian legion hall Saturday night. Fred Hartwig, chairman of the entertainment committee, was in charge of the arrangements.

# PATIENTS FOR YEAR NUMBER OVER THOUSAND

### Kootenay Lake General Hospital Shows Gain in All Departments

Increased activity in nearly every department of the work of Kootenay Lake General hospital is shown in the institution's annual statistical report, prepared by the matron, Miss Ann MacArthur.

There were 1065 patients taken into the hospital during 1926, as against 926 in 1925, while the number discharged in 1926, 990, was 90 more than the previous year.

Deaths in 1926 numbered 53, as against 27 in 1925. Births, too, increased, there being 91 in 1926, as against 85 the year before. Of the 53 deaths last year, 14 of them occurred with 48 hours of the entrance into the hospital of the patients.

**Medical Cases Drop**

In only two items was there a decrease. The number of medical cases numbered, in 1926, 290, while there were 342 in 1925. The number of infectious cases decreased from 25, in 1925, to 20, in 1926.

Major operations increased by 36, to number 118 last year. Minor operations, of which there were 127 in 1926, showed an increase of 27. Eye, ear, nose and throat operations increased by 25 to 107.

The number of surgical cases that were not operative showed a big increase, in that they jumped from 126 to 231, an increase of 105. The number of anasthetics given also showed a big increase when they went from 27 4to 350. Examinations by X-ray increased from 207 to 219.

## *Ten Years Ago*

(The Daily News, March 14, 1917.)

J. A. Irving was again elected president of the board of directors of Kootenay Lake General hospital yesterday.

* * *

A company of local capitalists has been incorporated to be known as the Trail Theater company, limited, with a capital of $25,000.

* * *

J. Cadden of Kaslo is in the city.

* * *

George Hewson of Phoenix arrived yesterday.

## CRANBROOK BUSINESS MAN LAID AT REST

CRANBROOK, B.C., March 13.—The funeral of W. W. Kilby took place on Sunday afternoon and the number attending was evidence of sympathy and respect from local friends. The pall-bearers were S. Fyles, G. Reece, P. W. Willis, W. Soden, Mr. Lewis and Mr. Higginson.

# Nelson News of the Day

**CARD OF THANKS**

Mr. John Richardson and family wish to thank all those who sent flowers and who were so kind and sympathetic during our recent sad bereavement. (7138)

Daughters and Maids of England meet tonight at 7:30 sharp. Whist and Five Hundred Drive and Dance at 8:15. Admission 35 cents. Everybody welcome. (7132)

Miss Amy Fleming, A.C.A.M. (contralto), auspices Trinity Church Choir, Monday, March 14th. (6940)

**WATSON'S** for most satisfactory shoe repairing. (7031)

Demand Nelson Brand New Pack Seville Orange Marmalade. It's made in Nelson. Help build up your own industries. (6949)

If your paper is not delivered by 6:30 o'clock every morning, please telephone The Daily News. You are entitled to receive your paper by this time. (4106)

# Forthcoming Events

Don't forget March 29 for the Rebekah sale of work. (7134)

PHONE
Dr. M. F. Setters
Physician and Surgeon
Suite 503 to 509 Rookery Building
Corner Riverside and Howard
Over Whitehouse.
SPOKANE, WASH.

Clothes
Made to Measure

NOW is the time to order that new Spring Suit, made to your individual measure, for Easter. Our new samples of Leishman and Fit-Reform are here and you will be pleased with the large range of new cloths and color harmonies that are shown this season.

A Perfect Fit and Satisfaction Guaranteed

Satisfaction
Quality
Service

Emorys LIMITED

HOWE ELECTRIC CO.
NELSON
"The House for Good Lighting"
WE SELL THE WORLD-FAMOUS MAYTAG ELECTRIC WASHER ON EASY TERMS.
Would you like a demonstration?
We Have a Lamp for Every Purpose

WHY WAIT?
You know that you can reduce expenses by having your Car overhauled. Phone 71. We will send for your Car, quote you our Flat Rate charges and guarantee satisfaction.
SMEDLEY GARAGE CO.

Nothing is too good for the sick.
Smythe's Pharmacy
PRESCRIPTION SPECIALIST
In business for your health. Let us fill your prescriptions. Mail orders promptly executed. Call and wait for your car. Phone 1.
Sunday hours: 1 to 4 and 7 to 9 p.m.

Plumbers' Brass Goods, Fixtures and Supplies, Tile and Sewer Pipe
B. C. PLUMBING & HEATING CO.
306 Baker St. Nelson, B. C.

BUY ADVERTISED GOODS
Compare, Then Select

Nelson Business College
EVENING CLASSES
Individual Tuition
Increase Your Salary

CLASSIFIED ADS BRING RESULTS.

WANTED
CLEAN COTTON RAGS
In as large size as possible, but not smaller than 18 inches square.
5 CENTS A POUND
Turn Old Rags Into Money
THE DAILY NEWS JOB DEPT.
Phone 144 (Two Lines)
PRINTING—RULING—BOOKBINDING

If You Are in Need of a New Range We Can Recommend
- McClary's -
Kootenay Range
Unequalled for Appearance, Lasting Qualities, Service and Price
We Also Carry KITCHEN UTENSILS in Great Variety
Wood-Vallance Hardware Co Ltd.
WHOLESALE NELSON, B. C. RETAIL

Tonight! Strand Theatre Capitol Entertainment Tonight!
CLARA BOW
THE FLAPPER SUPREME
IN IT
Elenor Glyn's Cosmopolitan Magazine story.
One of the niftiest little pictures we have ever shown. In "IT" Clara is certainly a treat for sore eyes.
COMEDY
'WIFE SHY'
PATHE NEWS
BETTER THAN BONDS Buy SCRIP BOOKS ASK THE CASHIER