1289
D106 2APR27
PROVINCIAL LIBRARIAN
VICTORIA B C

Fernie Judge
REVERSES VERDICT
See Page 5

The Daily News

VOL. 25 NELSON, B. C. WEDNESDAY MORNING, NOVEMBER 17, 1926 No. 168

Pro Hockey
GETS UNDER WAY
See Page 7

FRANTIC EFFORTS MADE RESCUE MINERS

WATER FROM BROKEN DAM THREATENS TOWN

MEMBER ASKS LADY ASTOR TO HOLD TONGUE

'Put Your Mouth and Listen,' Says Glasgow Member, Replying to Her

'YOU CAN'T STAND THE TRUTH,' HE GOES ON

Lady Interrupts Several Speakers; Denies Poor in Glasgow

LONDON, Nov. 16.—Viscountess Astor was again the center of a series of sharp verbal exchanges in the house of commons tonight, coming to altercations with Miss Ellen C. Wilkinson, George Lansbury, George Buchanan and other Laborites.

The house was discussing relief for the unemployed, when Lady Astor challenged some remark by Miss Wilkinson, who tartly accused Lady Astor of putting words in her mouth she had no intention of using.

The breeze had hardly died down when the Viscountess interrupted Mr. Lansbury, who replied caustically, "The noble lady would be very much more respected if she would learn to hold her tongue."

Is Reproved

Amid laughter, the chairman reproved Mr. Lansbury for making an improper remark, and the member retorted by asking the chairman to advise the noble lady to hold her tongue. For this he received further reproof from the chairman.

Presently George Buchanan, who represents Glasgow, was observing that the people in that city were starving for lack of an adequate poor law for their relief, when Lady Astor challenged him to give names. He declared he was not entitled to make such statements unless prepared with proofs. Mr. Buchanan offered to take Lady Astor to Glasgow to see for herself. This led to further recriminations, Mr. Buchanan snapping back to another demand that he should answer her question, "I will answer if you shut your mouth and listen. You might at least try to have some manners and sense. You can't stand the truth."

Various supporters of the contending members joined in the fray. The speaker appealed to him not to carry on in this manner, which was met by further protests against Lady Astor constantly interrupting the members. Mr. Buchanan then remarked: "What I object to is the noble lady not being able to take her medicine. She should remember she is not dealing with her horses at Newmarket."

On the whole, the house treated the incident good-humoredly.

West Vancouver Tells Conservative Delegates to Support Leon Ladner

VANCOUVER, Nov. 16.—Instructed by a majority vote to support Leon Ladner, two delegates from West Vancouver to the Conservative convention, J. B. Leyland and W. R. Hamilton, were also ordered to move the abolition of the absentee vote.

Vancouver Council Members Oppose Poll Tax Imposition, Women

VANCOUVER, Nov. 16.—Proposal of the local property owners' association to impose poll tax on women workers is drawing opposition of the city council. Alderman John Bennett declares most women could not afford to pay the $5 tax.

Britain Already Is Planning Protection From Any Air Raids

LONDON, Nov. 16.—The British war office, the Westminster Gazette understands, is already laying plans against air raids in the next war. Cellars, tubes and tunnels are being tabulated for hiding capacity, and yesterday 100 picked men of the guards regiment spent several hours in the tube belonging to the post office which conveys the mails from central London to Paddington station, these men were testing their staying capacity in a minimum of fresh air and were watched by scientists.

It is understood that similar tests will be made weekly.

CONFESSES TO KILLING TWO, WOUNDING THREE

Jealousy Over Division of Lands Given as Motive by Killer

SCOTLAND, S.D., Nov. 16.—Walter Zwiefel, aged 34, Hutchinson County farmer, confessed tonight to Sheriff Koenig at Parkston, to killing two persons and wounding three others in a shotgun assault near hear last night.

Jealousy over division of lands was the motive given for the crime, according to the confession, as made public by the sheriff.

After the crime Zwiefel took poison in an attempt to end his life. He is now in a hospital at Parkston where it is believed he will recover. He was captured at his home five miles south of Parkston after authorities had sought a maniac in connection with the wholesale assault at the John Gross farm northwest of here last night.

Zwiefel is a son-in-law of John Gross, being married to his eldest daughter. According to his story, as related by the sheriff, Zwiefel believed that his father-in-law was favoring other children in the division of property.

Included among the victims was his mother-in-law, Mrs. Gross, aged 50. Firing through a window of the paternal home Zwiefel fled to his home under the cover of darkness. Bloodhounds today were unable to pick up the trail.

MILITIA'S COAL SOLD ELSEWHERE

Such Is Testimony in Case Arising Out of Charge False Pretences

WINNIPEG, Nov. 16. — That 26 cars of coal billed for delivery to Tuxedo military barracks had been diverted and sold to other purchasers was the admission by G. B. Aldus, former salesman for a coal company, who testified at the trial of Frederick De Sieves, charged before Chief Justice Mathers with obtaining $45,963.88 from the department of militia by false pretences. Other coal has been supplied to make up the shortage.

The charge against De Sieves is based on the report of a royal commission which held that serious frauds existed in connection with coal supplied to the government through the company represented by the accused.

Loaded Gravel Truck Topples on Man, Who Dies Shortly After

NEW WESTMINSTER, Nov. 16.—Crushed beneath a loaded truck, which toppled over on him while he was working in a gravel pit, near here today, Harry Kellock, aged 52, sustained injuries which resulted in his death in hospital a short time later.

MRS. HALL MADE TRY SUPPRESS TESTIMONY, SAID

Hall-Mills Murder Trial Is Adjourned Until Thursday

MRS. GIBSON WILL THEN BE IN WITNESS BOX

She Will Attempt Tack Crime on One of Defendants in Case

SOMERVILLE, N.J., Nov. 16.—Promise of prosecution in the Hall-Mills case to offer Mrs. Jane Gibson, as a witness Tuhrsday morning, caused an adjournment of the trial today until Thursday.

Mrs. Gibson, a woman farmer, who raised pigs near the spot where the bodies of Rev. Edward W. Hall and Mrs. Eleanor Mills were found more than four years ago, is expected to testify that she was in the immediate vicinity of the place where the minister and choir singer were slain, and recognized one of the defendants.

Ill for Ten Days

Mrs. Gibson has been sick for 10 days in a Jersey City hospital.

More than 75 witnesses have been placed on the stand in the effort of the state to connect Mrs. Francis Stevens Hall and her brothers, Henry and Willie Stevens, with the murder of Mrs. Mills.

This, the eleventh day of the trial, was another program of variety.

Over objection of the dense, the state succeeded in offering two witnesses in an effort to show that detectives working for Mrs. Hall, made efforts to suppress testimony. A diary, positively identified as having been written by the slain minister and found in the home of the choir singer after her death, was read to the jury. A copy of a prayer, Rev. Mr. Hall wrote for Mrs. Mills when she went to a hospital for an operation in 1922 and other documentary evidence is admitted by a statement by Henry Stevens.

Voyage Round World in Yawl Ends in the Death One Adventurer

SANTANDER, Spain, Nov. 16.—Nils Ventigodt and M. Hansen, a fellow-Dane, brought their adventurous attempt to voyage around the world in a small boat to a disastrous end Sunday night off San Pedro Del Mar. They left port in tempestuous weather and their yawl, Viking, was capsized. Captain Ventigodt succeeded in getting ashore, but Hansen perished. Captain Ventigodt announced his determination to continue the trip.

TRAPPERS' WAR TAKES ONE LIFE

Fourteen Injured; Trappers Are Armed With Machine Guns

NEW ORLEANS, La., Nov. 16.—Four days ahead of the trapping season the St. Bernard parish trappers' war blazed forth anew today claiming one life and 14 injured as the mingled smoke of machine guns, rifles, shotguns and revolvers died away.

Close on the heels of hostilities, Sheriff Meteaux of St. Bernard parish requested federal intervention on the ground that a federal injunction prohibiting trapping on lands involved in the squabble had been violated.

Federal authorities refused the request, declaring it was apparent there had been no trapping.

Both guards for the Michel interests, owners of the lands, and the fighting trappers were armed with machine guns in today's fray, in addition to shotguns and other miscellaneous weapons. The battle grew out of strife in the St. Bernard Trappers' association.

Revelstoke Delegates Go to Conservative Convention Uninstructed

REVELSTOKE, B. C., Nov. 16.—The Revelstoke riding Liberal-Conservative association has selected the following delegates to the Kamloops convention: Dr. Jones, Howard Trueman, George Cartwright, H. Ferguson, J. A. Wilson and Mrs. Howard Trueman; Arrowhead, Capt. J. Fitzsimmons; Camborne, Arthur Johnston; Glacier, J. A. Titterington; Malakawa, George F. Ennunikine. They go uninstructed as to their votes on the party leadership.

Hon. Dr. King Has Plans to Introduce Old Age Pensions Bill Again

WINNIPEG, Nov. 16.—The old age pensions bill will be reintroduced at the opening session of parliament in December, Hon. Dr. J. H. King, minister of health and department of soldiers civil reestablishments, stated here today. Mr. King passed through, on his way from the coast, to Ottawa. The bill on revaluation of soldiers' lands, the minister intimated, also would be reintroduced.

RUM RING ON PACIFIC WILL BE WARRED ON

'Short Boat Man' Arrested; Speed Boat Seized; Other Arrests Made

SAN FRANCISCO, Nov. 16.—Four suspected leaders of a rum-smuggling ring whose ramifications extend from British Columbia to California appeared before Commissioner Thomas Hayden here today to be arraigned on charges of conspiring to violate the Volstead act.

The men are Joe Parento, J. W. Ward, Ralph Tait and Frank Baker. Tait, reputed "go-between" for a ring of Canadian rum runners and the California bootleggers, was admitted to bail, while the others were held.

"Closing In"

LOS ANGELES, Nov. 16.—Intelligence officers of the treasury department stated here today they were "closing in" on an alleged combine of rum runners extending from British Columbia to Mexico which has been operating on the Pacific coast for more than four years.

Marcus Aldacosia, considered by enforcement officers as the principal "shore boat man," forming a connection between ships at sea and land agents, was arrested here last night, it was reported today.

Several other arrests were made, officers said, but their names were not given out.

The liquor runners, officers said, were under direction of an exporting company in British Columbia with agents in Seattle, San Francisco and Los Angeles.

The speed boat Imp, said to be one of the "shore boats" of the fleet, was seized yesterday at San Pedro.

HEAVY BAIL IS SET FOR MEN

Two Implicated in Alleged Murder of Alien En Route to Detroit

WINDSOR, Nov. 16.—Philip (Crook) Deneau, and Walter L. Webb, pastorius, suspected by police of having been implicated in an affair on the river several weeks ago in which an alien en route to Detroit is said to have been murdered and thrown overboard by smugglers, were remanded at Sandwich today to November 19.

Deneau is held on a charge of stealing $300 from Charles Charnak, a foreigner said to have been in the boat on the night in question when the smugglers set upon their passengers, demanding additional payment for the passage.

The two men are held under what is probably the highest bail that was ever asked on such charges in this district:—$10,000 apiece. Neither has been able to provide funds to this amount.

BUNCO ARTISTS BELIEVED CAUGHT

Moose Jaw Police Hold Suspects for Calgary Police Chief

CALGARY, Nov. 16.—Police Chief Richie was advised tonight of the arrest at Moose Jaw of Hank Howard and A. R. Emerson, alleged confidence men wanted in Calgary on a charge of buncoing a farm hand out of $200 in the fake sale to him of a coupe. Howard and Emerson were arrested last week on a charge of vagrancy and were found with a fake bank roll. They were released on bail of $25 and an hour after were alleged to have sold their coupe to a farm hand, and then left town with his money and also the coupe.

WALL OF WATER SWEEPS TOWARD WARNED TOWN

No Word Received Since Warning Sent; East Hit by Storm

FISHING FLEETS ARE WRECKED IN HARBORS

Girl Blown From Fourth Story Fire Escape; Rivers Overflowing Banks

TOWANDA, Pa., Nov. 16.—Breaking under the strain caused by swollen streams tonight, 50 feet of the breast of the dam holding Lakemokoma at Laporte, Sullivan county, gave way, releasing enormous quantities of water down the valley. Directly in the path of the flood is Forksville.

Sheriff Bigger of Laporte sent warnings to residents of Forksville about 8 o'clock, but since that time has been unable to get in touch with the town.

PRINCETON, Mass., Nov. 16.—More than a score of fishing boats were sunk, two wharves were washed away and the U.S.S. Morill, mother ship of the rum chasing fleet, was washed high and dry on he shore during a gale which swept into Princetown harbor from the south tonight.

No lives were lost as far as could be learned. No one was aboard the fishing boats and the crew of the Morill escaped when she drove ashore.

NEW YORK, Nov. 16.—A southerly gale, accompanied by heavy rainfall, whipped across the eastern states today, leaving in its wake overflowing rivers, damaged buildings and flooded mines, crippled communications and wrecking havoc on small craft on rivers and harbors.

One death was directly due to the storm. In Brooklyn a 3-year-old girl was blown off a fire escape and plunged four floors to her death. Several crossing accidents were believed to have been caused by confusion of drivers in the rain and wind.

Probably the greatest damage was done in Pennsylvania and West Virginia where all rivers were reported overflowing their banks and where railroad bridges and communication lines suffered heavy damage.

In northern West Virginia scores were driven from homes invaded by flood waters.

Ships Collide

In eastern Pennsylvania water was reported higher than at any time since 1904. In Reading houses were unroofed and trees uprooted. At Marcus Hook, below Philadelphia, slight damage was caused when a British freighter dragged anchor and collided with an Italian steamer.

In Massachusetts the damage was confined principally to broken windows and crippled communication lines. Although the wind and rain came with unusual warmth throughout the east, Boston reported the record high temperature with 72 degrees, breaking a mark for the day that had stood since 1897 by three degrees.

Kamloops Delegates Will Oppose Bowser as Conservative Head

KAMLOOPS, B. C., Nov. 16.—Delegates were chosen last night by Kamloops city Conservatives for the convention here. They were Mrs. C. M. Wagget, Percy Harkness, C. N. Dunbar and J. R. Michaels.

It was the expression of opinion that W. J. Bowser could not lead the party to victory and that accordingly the votes will be given to Leon Ladner.

Manson's Comments on Roadhouse Raids at Coast Draw Criticism

VANCOUVER, Nov. 16.—Hon. A. M. Manson's comment on raids by provincial police on three local roadhouses, in which he declared local police forces failed to act, is drawing bitter replies from municipal officials.

Reeve Froome, North Vancouver district, in which is the Narrows, where 80 persons were arrested, declared that three times the place was raided by municipal forces to no avail because local officers were too well known.

While the municipality had only four men, the provincial police raiders numbered 18.

Prince George Will Spend Thirty Hours' Visit in Vancouver

VANCOUVER, Nov. 16.—Prince George will spend 30 hours in Vancouver on the occasion of his visit to Canada. This city will be the only one, between the coast and Ottawa, honored by such a lengthy visit.

According to the proposed itinerary, the prince will arrive here on Monday, November 29, on board the Empress of Russia.

He will stay in the city until 9 p.m. Tuesday when he will leave for Ottawa to be the guest of the governor-general on December 5 and 6. His Royal Highness will be accompanied by his naval lieutenant, T. H. Holsey, R.N.

DRUG RUNNERS WERE TO HIJACK RIVAL COMPANY

Work of Drug-Running Syndicate Revealed in Vancouver Case

VANCOUVER, Nov. 16.—Hijacking of a rival drug-running syndicate was ordered by one of "the company" principals, Verne Partlow, secret service agent, testified in city police court today, when the trial of three Italians and three Chinese charged with narcotic drug smuggling was resumed before Magistrate H. C. Shaw. The accused are Frank Marino, Dominic Marino, Dominic Cristofi, Lee Coy Jim, Lee Sing and Wong Loy Toy.

Partlow told on the stand of elaborate plans announced by Lee Jim to retrieve valuable drug parcels dropped overboard from liners plying to the orient. Frequently the loads were lost, but on the heels of failure came a new plan, and the speed boat M-168 and its crew of whites and orientals was kept busy searching the waters of the Gulf of Georgia for packages.

Refused a Sale

The hijacking incident came about, Partlow said, when someone aboard a liner at Victoria refused to sell his bundle, but decided to drop it overboard for a rival concern. "We were instructed," said the witness, "to follow the liner, watch when the drugs were dropped and try to pick them up. If anyone got there first, we were to tell them we were customs officers and take the bundle away from them."

The plan failed, however, because no drugs were seen to fall from the liner's deck.

While Empress liners appeared to be the sole transport agencies for the "company" at first, the witness told the court that efforts were made to extend the business to other liners, but before this expansion of business took place the customs men acted and "the company" was placed under arrest.

Further hearing of evidence was adjourned to November 26.

TWO HURT WHEN CAR RUNS AWAY

Street Car Topples Over After Going Down Hill; Twelve Passengers

MILTON, Mass., Nov. 16.—Tragedy was narrowly averted today, when a one-man trolley car ran wild down a grade in East Milton, knocked down a telephone pole and plunged almost in the path of a passenger train. The car smashed through the railroad reservation fence and rolled over on its side, a foot and a half from the nearest track. At least two persons were hurt.

Three hundred high school students were awaiting transportation to school at the foot of the incline when the car got out of control. The 12 passengers in the trolley car escaped serious injury.

Inexperienced Families Do as Well on Farms as Experienced, He Says

LONDON, Nov. 16.—"It is a striking fact that inexperienced families, provided they are imbued with the right spirit, succeed just as well as experienced families," says Lord Clarendon, under-secretary of state for Dominion affairs in his report on his recent trip of inspecting the working of the overseas settlement scheme.

Lord Clarendon proceeds to state that those who abandon the farming scheme scarcely exceed 5 per cent of the remainder, 10 per cent appear to be below the general average, and success in their case is doubtful.

He adds that he believes that given reasonably favorable conditions with regard to climate and markets between 80 and 90 per cent of the families will make good and remain permanently settled upon the land as farmers.

SIX ENTOMBED WHEN WALL OF WATER BREAKS

Will Be Several Days Before Entombed Workers Can Be Reached

FOUR MAKE ESCAPE AS THE FLOOD MAKES WAY

Fate of One Entombed Man Believed Sealed; Five Believed Alive

HAZELTON, Pa., Nov. 16.—Rescuers were working desperately tonight to extricate six miners entombed this afternoon behind a heavy body of water that broke into the No. 8 mine of the Tom Hicken colliery of the Lehigh Valley Coal company, near here.

Officials say it may be several days before the miners could be reached, but they hold out the hope that at least five of them would be brought to the surface safely.

HAZELTON, Pa., Nov. 16.—Six miners are trapped in the Tompinken mine of the Lehigh Valley Coal company, near here, as a result of an old creek bed near the mine breaking away today and flooding the mine.

An incessant rain for the past 24 hours has caused great damage due to floodings in all anthracite mines in this region.

Pumps at Work

Rescue crews were immediately out to work and efforts were made to speed up the mine pumps to lower the water levels so that the fate of the entombed men could be ascertained.

The flood was caused by a new water channel breaking in a creek, flowing over. The overflow settled into a mine hole on the surface and the mine hole caved in under the weight of the water, which rushed into an upper lift where 10 men were working.

Four of the 10 got out safely. Mine officials tonight expressed the belief that five of the men entombed would be able to keep themselves above the water levels. The position of the sixth at the time of the rush of water was such, the mine officials stated, that his safety is doubtful.

ORDER SEIZURE CHECK IN MAILS

Seattle Attorney Springs Coup in War Against Canadian Liquor Houses

SEATTLE, Nov. 16.—Springing a coup in their war against Canadian liquor houses, who are alleged to have defrauded the United States out of income taxes in excess of $1,000,000, agents of the internal revenue intelligence today halted the process of the mails.

Through Assistant Attorney McKinney, they secured an order from Federal Judge Jeremiah Netterer directing Postmaster Charles M. Perkins to turn into the court a letter containing a bank draft for $75,807.50. This draft, according to the petition upon which the court order was predicated, was being sent from Los Angeles to the Consolidated Exporters corporation, limited, of Vancouver, B. C., in order, it is alleged, to defraud the United States of income taxes owed by the corporation.

The Weather

	Min.	Max.
NELSON	26	42
Victoria	38	50
Vancouver	36	48
Kamloops	26	34
Barkerville	16	..
Estevan	44	46
Prince Rupert	32	50
Atlin	14	16
Dawson	17	39
Calgary	22	28
Winnipeg	44	50
Portland	52	68
Seattle	40	50
Spokane	34	42
Penticton	28	48
Kelowna	28	40
Grand Forks	26	42
Cranbrook	24	38
Edmonton	22	42
Swift Current	14	26
Prince Albert	8	24
Qu'Appelle	14	30

Forecast—Nelson and vicinity: Partly cloudy and colder at nights.

Twelve Thousand Miners Return to Work; Efforts Made Already to Have Export Ban Lifted; Vote Surprises

LONDON, Nov. 16.—More than 12,000 miners, in addition to those already in the fields, were working today, and a movement has already started to have the ban on the export of coal removed. The mines department consented to receive a Welsh deputation to urge the lifting of the ban.

While there is still little doubt that a majority of the miners will vote for acceptance of the government's plan, surprise was expressed today by many districts in Wales and Scotland registering against acceptance. It is reported that Harold Spencer Morris, who is chairman of the national wages board for railways, will be appointed chairman of the national coal tribunal.

NEW PRESIDENT

RIO DE JANEIRO, Brazil, Nov. 16.—Washington Luis was inaugurated today as president of Brazil to succeed Arthur Da Silve Bernardes. The ceremony was held a joint session of congress. He is the eleventh chief executive of Brazil and was elected last March.

FERDINAND IS ILL

BUCHAREST, Nov. 16.—King Ferdinand, who appeared in good health at the opening of parliament yesterday and read the speech from the throne, is again indisposed. A bulletin has been issued by the attending physicians, Drs. Baudot, Domulo and Mamulea.

Arab Slayer of Cobham's Mechanic Guilty Manslaughter

BOMBAY, Nov. 16. — The Arab tribesman who shot and killed A. G. Elliott, mechanician for the British aviator, Alan J. Cobham last July, while making his London-Australian flight, was today found guilty of manslaughter. He was sentenced to five years' rigorous imprisonment.

S'DENIS SAYS NO PROSECUTION OF CORPORATION

Pattullo, Caverhill Defend Action in Case of Summit Lake

That the forest branch vigorously prosecuted individuals whose negligence had resulted in fires, even where there was no damage, but that it lost all interest in the origin of fires attributed to a corporation *like the C.P.R., was charged in a* memorandum from D. StDenis, which accompanied Hon. T. D. Pattullo to Cranbrook, yesterday, in the files of the Nelson session of the forest fire inquiry. In Mr. StDenis' absence at the coast, the memorandum, which dealt with the Summit lake fire of 1925, was handed in by I. R. Poole.

P. Z. Caverhill, chief forester, gave an explanation of the matter from the forest branch's side, and stated that the criticisms made by Mr. StDenis undoubtedly arose from a misunderstanding.

No Charge Laid

The Summit Lake fire, Mr. StDenis' memorandum pointed out, cost owners of timber $100,000, besides depriving the province of future royalties *and fees. He presented* evidence to show the fire started on the C.P.R. right-of-way after the passing of the passenger train, and that C.P.R. crews took charge of it, and that a C.P.R. official admitted it was a C.P.R. fire. Though nearly mastered by the crews, it eventually destroyed around 80,000,000 feet of standing timber of various companies and individuals, of which 50,000,000 to 60,000,000 belonged to the Midlakes Timber company and some to the Ontario-Slocan Lumber company.

As representative of the last named, Mr. StDenis said, he was unable to induce the district forester at Nelson to lay an information against the C.P.R. Had such action been taken, he said witnesses would have been immediately available, and the principle could have been established. The recourse the owners of the burned timber had, in the supreme court, would be extremely expensive and awkward to invoke.

Stating the owners of the timber still intended to take action against the railway company, on their behalf he appealed to the minister to bring the railway company to court to establish the cause of the fire, treating it in the same way that the department would treat an individual.

He also asked if the railway company had contributed to the cost incurred in fighting the Summit Lake fire, if the government had ever attempted to collect anything from it, and if the district forester at Nelson had ever made a complete report on he matter.

Mr. Pattullo said Mr. StDenis suggested the government differentiated between a corporation and an individual, or between one individual *and another, a charge often made* for interested motives. "As far as this administration is concerned," he said, "I defy anyone to show that there has ever been any favoritism in any of my departments."

Dominion Matter Says Caverhill

That Mr. StDenis misunderstood the situation in some particulars was suggested by Mr. Caverhill, who said that where a railway company started a fire in ties, for example, and it got away, prosecution followed. This fire started, however, over the summit, and the governing act in the case was a Dominion one. Any prosecution by the province in such case would be ultra vires. He said negotiations were in progress regarding fire costs, and the depart*ment expected to get something for* Mr. Hunter, whose property had been burned.

The question of damages, he said, was another matter. No third party, such as the government, could bring a suit for damages, which must be brought by the parties aggrieved.

CITY FATHERS UNITEDLY FOR ARENA PROJECT

Mayor Heads Committee of Four to Investigate and Get Plans

WANT CITIZENS TO GIVE VIEWS

Matter Arises From Resolution to Council From Board

A favorable reception from every member of the city council Monday night greeted the board of trade resolution which declared the board to favor the erection of a municipal auditorium by the city and asked the city council to secure data on the subject, and in *due course submit* a bylaw to the property owners.

After a brief discussion, that was wholly favorable to the general proposal, the council adopted a resolution requesting the mayor to appoint a committee to be headed by himself, which should investigate the question and procure data and plans. Mayor J. A. McDonald appointed Aldermen A. S. Horswill J. E. McKenzie and Samuel Barton to the committee, of which he will be chairman.

Of Great Utility

In many different ways the council showed the proposed arena or auditorium would be immensely for the benefit of the community. In addition to taking care of the fair, and being available for many community uses, it was pointed out, it would have the tendency to confirm Nelson as a convention center, and every large organization would list Nelson among its eligibles.

Beside this feature, the arena would make it possible to attract feature shows that otherwise would not visit the Kootenay, as with great seating capacity and reasonable prices therefore possible, Nelson with Trail and the other sister communities to join in the patronage, would be attractive to them.

Committee Asks Help

The hope was expressed by Mayor McDonald and by the aldermen, that the citizens would now take up the discussion of the question and would give *the committee the benefit of their* views, whether as to the kind of building that would be most desirable, the physical features that should be incorporated in it, or any other aspect.

Sons of England Past Presidents in Honor Seats

Past presidents of the Red Rose degree of the Nelson branch of the Sons of England Benevolent society occupied the seats of honor at Monday night's meeting of the society in the Memorial hall.

Following the routine business, refreshments were served, and a game of "five hundred" was launched. Prizes were won by E. H. Woolls, Alfred Wood, George Walton and Stanley Bostock.

Past President Alfred Wood was in the chair. Other past presidents in charge were: District Deputy John Wood, Chaplain Harry Stirzaker, Secretary R. G. Joy, Treasurer A. E. Cuthbert, First Committeeman George Brant and Inner Guard E. H. Woolls.

Mussolini to Aid Reestablishment World's Social Peace, He States

OSTIA, Italy, Nov. 16.—Mussolini has been designated by divine providence to help reestablish the world's social and religious peace, Cardinal Vannuttelli, dean of the college *of cardinals, declared* in a speech which he made on his inspection of work of construction on the basilica of the church of "Queen of Peace."

Gets Second Honor

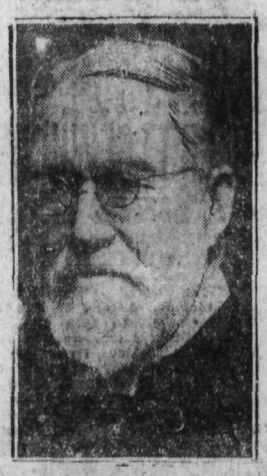

BRIG.-GEN. SIR JOHN M. GIBSON

Former lieutenant-governor of Ontario and member of the royal Hamilton regiment for over 60 years, who has received the second long service decoration in his military career. The event is unique in Canadian military history.

Leading Hotels of the West

Where Superior Accommodation May Be Obtained

The Hume

George Benwell, Proprietor

The Premier Hotel of the Interior

EUROPEAN PLAN, ROOMS $1.00 UP

Rooms with Running Water, Private Baths and en Suite.

Headquarters for all Travelling Men, Mining Men, Lumber Men and Tourists.

SPECIAL SUNDAY DINNER, $1.00. Rotarian Headquarters.

The Most Comfortable Rotunda in the City.

HUME — P. Hentig, D. J. Fraser, Vancouver; Mrs. E. Ritcher Rock Creek; L. Roberts Calgary; G. McInnes, Silverton; Mrs. J. Keen, Kaslo; W. L. Jones, Brooks; E. Ryan, E. W. Fairfield Walla Walla; J. E. Cramon, Spokane; Mrs. R. Stevens, Creston; Mrs. E. Jamieson, Passmore; H. Brown Kelowna; A. J. Harris Retallack; A. Mather, Winnipeg; Mr. and Mrs. W. H. Fielding, Rossland.

New Grand Hotel

616 VERNON ST. EAST • S. E. MILLS, PROPRIETOR

Headquarters for Everybody. Hot and Cold Water.

Telephones in All Rooms.

FREE BUS FROM STATION AND BOAT

NEW GRAND — R. D. Fraser, Ainsworth; Mrs. A. Burton, Castlegar; Mrs. W. Whitely, South Slocan; J. Steele Salmo.

SAVOY

NELSON'S FINEST HOTEL ABSOLUTELY

Steam Heat, Hot and Cold Running Water in All Rooms. Many Rooms with Private Baths or Showers.

J. A. KERR, Prop. NELSON, B. C.

SAVOY—H. Anderson, Calgary; Mrs. J. Allen Mrs. A. J. McGillivray Kaslo; A. F. Webb, New York; P. B. Kelly, Metaline Falls; L. S. Douglas Spokane; M. H. Laidlaw H. Dawson, Vancouver; Mrs. H. Leonard city; H. Lins, Bonnington.

Queen's Hotel

THE CENTER OF CONVENIENCE

Hot and cold water in every room. Steam heated.

A. LAPOINTE, Prop.

QUEENS — A. Ellis, J. Friend, city; Mr. and Mrs. W. B. Pool, Reno Mine; J. Fraser Salmo; J. Nolan, Ymir; Miss H. Hindlery, E. Daly, D. J. MacKenzie, Harrop.

OCCIDENTAL HOTEL

A. C. TOWNER, Proprietor

The home of plenty. Fifty rooms of solid comfort. We serve the best meals in Nelson. It's the cook.

SHERBROOKE HOTEL

Near C. P. R. Station. Rooms at Reasonable Rates.

H. DUNK, Proprietor

BUY ADVERTISED GOODS

Dress, Eat, Live Better

MADDEN HOTEL

T. MADDEN, Prop.

Steam-Heated Rooms by the Day, Week or Month.

Every consideration shown to guests.

Cor. Baker and Ward Sts., Nelson

MADDEN — A. Kleman Fernie; R. S. Baldwin J. C. Ryan Spokane; R. W. Beck, Lewiston; N. A. Verigin, Brilliant; R. Spears Toronto; C. Thwig, Gull Lake; H. W. Thwig, M. A. Thwig, Vancouver; J. Dean, Midway.

STIRLING HOTEL

2½ Blocks East of Post Office

Steam heated. Hot and cold water. Rooms by day or week. Also Furnished Suites.

P. H. BUSH, Prop.

Trail Hotels

When in Trail, Stop at the

HOTEL ARLINGTON

A. (PETE) LEVESQUE, Prop.

Completely Renovated and Refurnished—Hot and Cold Running Water—Steam Heated—Centrally Located. Sample Rooms in Connection.

The Old Reliable

CROWN POINT HOTEL

A. McDERMOTT

Every Courtesy Extended to Tourists and Others Visiting Trail.

Steam Heated Throughout — Hot and Cold Water

DOUGLAS HOTEL

E. L. AND A. GROUTAGE, Props.

Box 606 Phone 263 Trail B.C

KEEP YOUR SCALP Clean and Healthy WITH CUTICURA

Nelson's Best Cafes

GOLDEN GATE CAFE

Only White Cafe Open Day and Night. Oysters Our Specialty. Electric Frigid-Air Cooling System. SODA FOUNTAIN IN CONNECTION. A trial will convince you.

PHONE 681 BAKER ST.

ROYAL CAFE

Classic Restaurant

Refinement and Delicacy Prevail.

OPEN DAY AND NIGHT.

Luncheon, 11:30 to 2 ....35c

Special Dinners, 5:30 to 8 ....35c

We Specialize in Chop Suey and Noodles.

—PHONE 182—

THE L. D. CAFE

Finest-Equipped Restaurant in the City. OPEN DAY AND NIGHT. SPECIAL—Ice Cream, Soda Water and Hot Drinks. Nice, clean, furnished rooms; hot and cold water. We Cater to Private Parties.

STANDARD CAFE

320 Baker Street, Nelson, B. C.

OPEN DAY AND NIGHT.

11:30 to 2:30, Special Lunch 35c

5:30 to 8:00 p.m., Sapper 35c

PHONE 154

The Children Will Catch Cold

Mothers should never neglect the first sign of a cold or cough where their children are concerned, for if they do *some serious lung trouble is liable* to follow.

Mrs. R. T. Hubby, 1022 Barrington St., Halifax, N.S. writes:—"The children are continually getting colds, but I have no trouble with them, for just as soon as they begin to cough I give them a dose of

Dr. Wood's Norway Pine Syrup

which breaks up the cold within a day or so. I get great results out of it and would not be without it for anything. I can highly recommend it to any one."

Price 35c. a bottle; large family size 60c.; put up only by The T. Milburn Co., Limited, Toronto, Ont.

"first thing in the morning"

IT is a most refreshing and healthful practice to drink, first thing in the morning, a glass of water sparkling with a 'dash' of Eno's "Fruit Salt". There is no safer and surer way than this to clear the system of impurities and keep you fit and eager for the work and play which fill each day.

But it must be ENO! Eno—never varying in quality and purity. Eno—containing nothing that may possibly do you harm. Eno—with its fifty years' reputation. Eno—approved and used by doctors and nurses. So, for your health's sake, be sure you get

ENO'S "FRUIT SALT" TRADE MARK

The words "Fruit Salt" and ENO, and the label shown on the package, are registered trade marks.

Sales Representatives for North America: Harold F. Ritchie & Co., Limited, 10-18 McCaul Street, Toronto

You can rely on SHILOH FOR COUGHS

Insurance Value

An Ordinary Life Policy for $1000 became a claim in November, 1924.

In the 33 years in which the policy was in force the insured had paid in $811.80 in premiums.

During that period the insured's protection was steadily increasing, for at his death his wife received a check for $1760—$760 more than that guaranteed.

DOMINION LIFE ASSURANCE COMPANY

S. C. Latornell - District Manager

Office: 220 Baker St., Nelson, B. C.

MOTHERS AND THEIR CHILDREN

A RAINY DAY PASTIME

One Mother says:

Every few months my little daug ter passes a happy afternoon makir little silk mats from old neckti of Daddy's. These are cut in stri like carpet rags the full length the tie. Then three strands a braided together. This is easier the three ends are tacked lightly some box or play table while s braids. Then the strands are sew together, and we use the mat to s fern bowl or other flower pot o She feels that her industry has ser ed a useful purpose besides providi entertainment.

To Ladies

Take Our Herbal Remedies

Book on Skin Diseases, new Treatise on Chronic Diseases by Herbal Remedies. Pamphlet on Loss of Manhood and Diseases of men. Booklet on Female Ills; and advice, free by mail; 30 years' experience. Without criticising or disparaging your local doctors, write us before losing hope. Treatment by mail our specialty.

ENGLISH HERBAL DISPENSARY LTD.

1359 Davie, Vancouver, B.C.

The Oldest Herbal Institution

INDIGESTION, GAS, UPSET STOMACH

Instantly! "Pape's Diapepsin" Corrects Stomach so Meals Digest

The moment you eat a tablet "Pape's Diapepsin" your indigestion gone. No more distress from a sou *acid, upset stomach. No flatulen* heartburn, palpitation, or miser making gases. Correct your digesti for a few cents. Each package gua anteed by druggist to overcome sto ach trouble.

Acid Stomach

"Phillips Milk of Magnesia"

Better than Soda

Hereafter, instead of soda take little "Phillips Milk of Magnesia" water any time for indigestion or sou acid, gassy stomach, and relief w come instantly.

For fifty years genuine "Phill Milk of Magnesia" has been prescrib *by physicians because it overcom* three times as much acid in t stomach as a saturated solution bicarbonate of soda, leaving t stomach sweet and free from all gas It neutralizes acid fermentations he bowels and gently urges the sou ng waste from the system witho ourging. Besides, it is more pleasa o take than soda. Insist upon "Phi ps." Any drug store.

SELL Furniture You Don't Need

By Advertising It in the

Want Ads

1½c a word, 6 consecutive insertions for the price of four when cash accompanies order.

THE GUMPS—LOVE AND KISSES

1290

CONSERVATIVES OF TRAIL ARE AGAINST BOWSER

Instructions to Elected Delegates Are to Vote for Anyone Else

TRAIL, B.C., Nov. 16.—Trail Conservative Association tonight appointed eight delegates to attend the party's provincial convention at Kamloops next week with instructions to vote for any other candidate than the W. J. Bowser for party leader. The delegates are A. B. Ritchie, T. C. Cummins, S. S. McDermid, F. Dockerill, G. R. Thompson, H. E. Wade, John (Ice) Young and J. P. Schofield. Graham Cruickshanks, president of the locals, presided. The meeting was largely attended.

The Rossland local executive last night appointed L. A. Campbell and Mayor Alex Smith as the Rossland delegates.

Trail-Rossland riding delegation will board a special sleeper on the west bound Kettle Valley train on Sunday evening at Castlegar to arrive in Kamloops Tuesday morning.

CHURCHMAN'S CLUB IS HOST AT TRAIL

Whist, Social and Dance Makes an Enjoyable Evening

TRAIL, B.C., Nov. 16.—St. Andrews Churchmen's club tonight staged its most successful whist social of this season in the parish hall, when, with 18 tables in play, the hall was packed to capacity. The prize winners were: Ladies, Mrs. R. Ellis, first; Mrs. W. Poole, consolation; men: Thomas Miles, first; William Lathum, consolation. Choice refreshments were served by the committee of the evening prior to dancing. The president, H. Hope, and Rev. N. D. B. Larmonth, who welcomed the guests, outlined the club's desire to make the hall a plesant place of social enjoyment for all men away from home on its open nights, Tuesdays, Thursdays and Saturdays.

FERNIE FLASHES

FERNIE, Nov. 16. — D. F. Clarke of Vancouver visited the various Sunday schools and spoke in Christ church on Sunday afternoon urging the necessity of family prayers in the different homes.

The monthly meeting of the women's auxiliary of the Fernie public hospital was held Monday evening. After the minutes of the last meeting were read and the treasurer's report was received, it was decided to hold the annual meeting the second Monday in January. No other business was transacted.

SOCIAL BRIEFS FROM TRAIL AND TADANAC

This column is conducted by Mrs. Thomas Weston of Trail. Phone her of all social events in Trail-Rossland territory.

TRAIL, Nov. 16. — The wedding of Miss Jean Bain, seventh daughter of Mr. and Mrs. A. Bain of Alloa, Scotland, and David Logan, son of Mr. and Mrs. W. Logan of Dumfriesshire, Scotland, was solemnized by Rev. A. Wilson of Knox United church at the manse at 5 o'clock this afternoon. The bride, who was attended by her sister, Mrs. T. Harrower, as matron of honor was attired in a going-awny costume of navy blue gaberdine trimmed with red, and a cedarwood velour fur-trimmed coat, with hat to match. The groom was supported by Albert Repton, the bride's brother-in-law. After the ceremony the bride and groom enjoyed a quiet wedding breakfast with Mr. and Mrs. T. Harrower and Mr. and Mrs. Repton, at the Repton home on Kavic road. They will spend a week's honeymoon in Spokane, and later make their home here.

* * *

Mrs. H. Singer of Riverside left for Rossland on a short visit tonight.

* * *

Hugh Robertson of Nelson spent today in the city.

* * *

W. McLean of Bay avenue, who has been spending a few days with his parents, Mr. and Mrs. McLean of Baker street, Nelson, has returned to the city.

* * *

Mr. and Mrs. J. Wiseman and Mrs. J. B. Stewart of Riverside avenue, left tonight on a short visit to Silverdale.

* * *

Mrs. E. Arthur of Portland street, who has been spending a few days in Spokane, returned this afternoon with Mr. Arthur, who met her on his return from Portland and Tacoma.

Pythian Sisters at Trail Entertain at Cards and Dancing

TRAIL, B.C., Nov. 16.—Pythian Sisters here entertained about 75 guests with cards and dancing in the K.P. hall tonight. Five hundred and progressive whist were played, there being 18 tables. The prize winners were: Five Hundred—J. Robinson, and Mrs. J. H. Young, first; C. Fransen and Mrs. T. Dale, consolation. Whist—Mrs. J. Robinson and Mrs. C. Watts, first; A. McDonald and Mrs. D. Williamson, consolation. Refreshments and dancing followed.

Youth Found Guilty Two Serious Offences at New Westminster

NEW WESTMINSTER, B. C., Nov. 16.—Thomas Henry Reid, 17, was found guilty today, by the assize court jury, on two counts, rape and having carnal knowledge of a girl under 16 years of age. He will come up for sentence at the end of the assizes.

FUGITIVE CAUGHT

BENTON HARBOR, Mich., Nov. 16. —King Benjamin Purnell, fugitive leader of the House of David, was captured here early today. Purnell was wanted on statutory charges.

MILL INDUSTRY IN PRECARIOUS STATE, CLAIMED

So State Operators at Inquiry Sitting Held at Cranbrook

RESTRICTIONS HURT INDUSTRY IS CLAIM

Pattullo Hears Evidence of Forest Fires and Means of Control

CRANBROOK, Nov. 16. — While in respect to the fire hazard in this district and the best means of combating it there were some divergent opinions expressed at the inquiry held this evening under the direction of Hon. T. D. Pattullo, minister of lands, as to the condition of the lumber industry, which was the subject of representations, also, there was only one opinion put forth by the operators. This was that restrictions by legislation and factors over which they have no control have so influenced the business that the industry is at the present time in a distinctly precarious position.

P. Z. Caverhill chief forester, Victoria; B. V. Stuart, forestry supervisor, Vancouver; C. D. Orchard, supervisor, Nelson; and other officials were present and, in addition to 25 or 30 men interested in the lumber industry and forest protection generally, I. R. Poole of Nelson, secretary of the Mountain Lumber Manufacturers' association attended to present memoranda from that body on the questions to be discussed.

Interior Hard Hit

In respect to the fire menace, Mr. Pattullo pointed out that this year the interior had absorbed by far the largest share of the fire fighting cost, something like four-fifths. The remedy, the department feels, is to increase patrols in the areas subject to the fires, part of the added cost of which it is suggested that the lumber industry should bear, which the lumbermen are not necessarily averse to if it means more efficiency in dealing with outbreaks.

Mr. Caverhill analyzed the causes of the fires in the district attributing 32 per cent each to lightning and railroads, 10 per cent to campers, and the remainder to various causes; 68 per cent were classed as preventable.

Suggests Permits

Norman Moore, former district forester strongly urged a system of forest permits for the fire season for everyone out in the woods, including tourists, campers and everyone.

Mr. Murdoch of Fernie, tie, mine prop and pole contractor, also advanced some interesting views and criticisms particularly respecting his locality. There were large burnt-over areas there, he said, with much timber suitable for pit timbers, which could not profitably be taken out with the payment of an 11 per cent impost to the government. The result was that large areas were being denuded of young timber which should not be touched. These burnt-over areas were a menace and should be cleaned up before any new areas are opened up. As to fire fighting, he depreciated the system of taking loggers and lumber workers with their teams worth probably $7 or $8 per day, from their work and putting them to fire fighting at 25 cents per hour.

Dispose of Slash

H. C. Kinghorn, forest engineer, as an interested individual presented a paper urged proper disposal of slashing, a permanent assistant staff of rangers in the field and the utmost inforcement of forestry regulations.

At the commencement of the hearing of representations as to condtions of the lumber industry of the interior as at present, I. R. Poole presented a brief for the association, referring to the industry as being unhealthy and depressed.

Mr. Pattullo took exception to the wording of the preamble, taking the view that the government could not accept the outlook as such.

Restrictive Legislation

Mr. Poole in his memorandum drew attention to the fact that 90 per cent of the market of the product for the interior mills was outside the province. That 85 per cent of their output was common grades which could not be shipped long distances. Restrictive legislation complained of was the Hours of Work act and the minimum wage measure, while the personal property tax retroactive feature increased cost of workmen's compensation were further causes for the difficult position. Royalties and licence fees were considered far higher. The lumbermen's body also drew attention to the demoralization caused by the small operator who mistakenly sells below cost sometimes from government timber lands.

Mr. Pattullo pointed out that it was beyond the power of the government to go against the will of the legislature, and that the lumbermen should put their views before the individual members and seek relief in that way. The two principles complained of were not passed by the government, but were private measures.

KILLED IN YARDS BY RAILWAY TRAIN

EDMONTON, Nov. 16.—Struck by a northbound C.P.R. train backing up from the south side to the station, T. A. Smart, an employee of the customs department was instantly killed at noon Tuesday as he was walking along the track to the east of the curling rink. There were no eye witnesses to the accident.

First Intercity Bowling Tonight for Local Teams

Tonight the two Nelson teams in the intercity league meet for the second game for The Daily News Challenge trophy. The game starts at 7 p.m. at the Semaphore alleys. The teams are:

Hustlers—L. McKinnon, G. Dill, H. Ferguson, N. Cassios, Bush.

Rustlers—E. C. Hunt, H. Hinitt, R. Brown, J. H. Allen, E. L. Buchanan.

DIES SUDDENLY

TORONTO, Nov. 16.—H. W. MacDonnell, for 24 years director of colonization in the Ontario government, died suddenly at his home here today. Mr. MacDonnell was 64 years of age, was a widower with children. Charles MacDonnell, Victoria, B.C., is a brother.

ERNIE ARTHUR BACK IN TRAIL WITH VICTORIES

Beat Seattle and Portland Wrestlers on His Short Invasion

TRAIL, B.C., Nov. 16.—Flushed with victory, Ernie Arthur, middleweight wrestling champion of western Canada, returned tonight with two scalps on his belt as a result of his invasion of Washington.

On Friday he defeated Adam Krieger before a crowd of 1200 people in the Tacoma auditorium in 35 minutes. After one fall which Arthur secured with the Japanese arm scissors Krieger refused to come back into the ring for the second fall and Arthur was declared the winner by the referee, Col. Miller J. Murray.

Won in Portland

F. S. Caskin, the promoter, who put on Arthur in his two bouts across the line, was delighted with the fine showing of the local boy, and promised him further matches to evolve in about six weeks in that state. Arthur defeated Pinky Gardner of Chicago in Portland on Thursday, taking the odd fall in just over an hour's wrestling. He was warmly congratulated by numerous friends here tonight who have been excitedly watching his efforts across the line. A Spokane promoter is also urging Arthur to sign up to meet Idaho wrestlers in the next few weeks in Spokane.

CONSTANTINOPLE, Nov. 16.—Turkish women, famed before and since unveiling for their expert use of cosmetics, have opened war against what a Turkish authoress calls "the policy of paint."

This authoress, writing in a Constantinople periodical, attacked her countrywomen's habit of pencilling eyelids, staining their fingers with henna and reddening their lips. The periodical will run a column in which other women may express their opinion.

Canada Wins on Immigration Point

LONDON, Nov. 16.—The United States principle of limiting and carefully scrutinizing its immigrants from Europe has been carried out in a comprehensive plan adopted by the Imperial conference for the distribution of the population mainly in Canada, New Zealand and Australia.

By this means the dominions won somewhat of a victory over the mother country by maintaining their right to take the immigrants they want instead of those which Britain would wish to send overseas.

J. M. McBoyle of Galena, Ill. was arrested at Mosmouth, Ill. charged with theft of airplane.

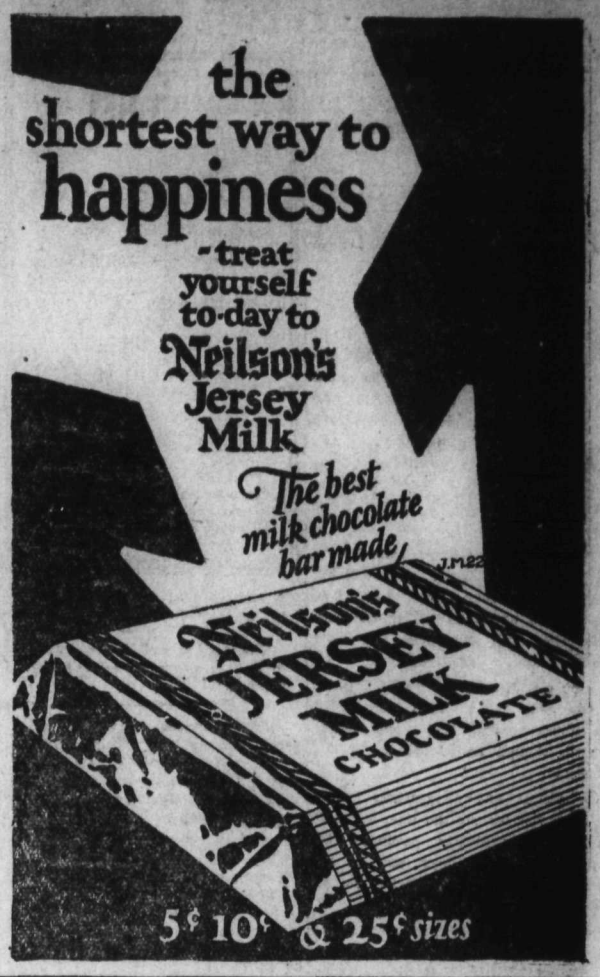

'JUDY'S MAN'

Washington's Social Whirl and Official Life Are the Background of This Fascinating Love Story

By HELEN BERGER

Copyright, 1926, by the Penn Publishing Co.

A burst of loud laughter came from the group around the table. Judy looked over at them. "That's only because you can't see underneath the surface," she said soberly, her eyes away from him.

Suddenly she turned toward him and put an impulsive hand across his. "I shouldn't tell you all this. Dabs would hate it. My telling, I mean. But I want you to understand. You've been sweet to us. You've stuck to us when you could have dropped us as easily as not."

"Dropped you? What on earth do you mean, Judy?"

Judith's cheeks were crimson, but she pushed on courageously. "Just that! I know it sounds horrid to say it like that. It sounds as though we were some sort of disease that people got away from. I don't mean that. But—" she paused, faltered.

When she turned to him again there were tears in her eyes.

"You're almost the only real friend I've got!" she cried desolately. "All the rest are friends of Honey and Dabs. They think I'm stiff and cold. But you—you understand! I'd like to tell you things. Talk things over with you. I—I get lonely—sometimes. I haven't any one to talk things over with!" The cry was straight from her heart. If only he would understand! Would he? Could he? If he did she might be able to tell him of the little ghost in her heart, of the dreams she had when she was shut away in her workroom. Perhaps he could help her to lay the small ghost to rest, the small, hopeless, troubling ghost!

"Why don't you talk to Honey and Dabs?" Tommy's voice was thick. She had moved him by her cry. So small, so gallant! And so gay! He had a wild impulse to reach out and take her in his arms, cuddle her, comfort her! But she would hate him if he touched her! She would be afraid of him and he couldn't bear that!

"Oh, I wouldn't want to bother them!" Judy said honestly. "I used to be so in the way when I was little that I have a horror of bothering them now. You see," and her tone was reasonable, "they are so easily bored!"

"I see!" said Tommy. And now his glance went over to Honey's gay, tip-tilted face with its crown of flowing hair, to Dabs' clear, eager keenness. Couldn't they understand what they were doing to this lovely child?

"Well, what I meant about dropping us was this. Lots of people come here when they are just new in Washington. They don't know anything about the different sets here or anything. And some of them are so lonely they don't much care, either. Then by and by they get invitations to a reception at the Pan-American Union, or a charity ball, and they don't come here any more. But you—you're different. You can go to lots of interesting places. I've seen your name at some of the biggest affairs. I always read the social column, you know." Her smile was wry.

"Well, what difference does that make in my coming here?"

"Why should you come here when you can go other places?"

"I like Honey and Dabs. And I hate to tell you this for fear you'll be vain, but I come here because I like you, too!"

"I'm thrilled to death!" Judy laughed nervously. Her eyes would not meet his and her small fingers fell to pleating the soft folds of her wisp of gown. Her eyes followed the nervous movements of her fingers.

"You haven't told me yet why you said 'Poor Dabs,'" Tommy prompted her.

"Well, you see, Dabs has written a book. He's been writing on it for years and years. And now he can't sell it!" Her tone was tragic. She lifted lovely, troubled eyes to his.

"That's too bad! Better luck with his next one, perhaps!"

"But there never will be a next one for Dabs!" she cried.

"Why not?"

"Why, he's worked on this one for years and years! He's put everything he had into it. He's been writing it since I was a little girl! How can he do another?"

Tommy sighed. A one-book man! He'd seen that kind before. And probably a not very good book at that.

"Perhaps it is old-fashioned. Styles in writing change, you know," Tommy suggested lightly.

Judith's heart burned in her. She thought of Dabs, sitting hour after hour pouring his soul out upon paper. A man's soul! Why, a man's soul couldn't be old-fashioned! And what had style to do with it? She almost hated Tommy for a moment.

"A masterpiece is never old-fashioned!" she flamed defensively.

"There are so many ordinary writers, Judy."

"Do you think Dabs is an ordinary writer?" Her tone held a fierce challenge. All the adoration of her childhood was rising in her.

"I don't know anything about Dabs' writing."

"They won't buy Dabs' book and they won't hang Honey's pictures in the exhibitions! I can't understand it!" Judy's voice rang out hotly rebellious.

"Why bother your pretty little head about it? What does it matter?" Tommy asked her, smilingly.

Some place deep in Judy a little voice spoke to her. "This is not the man with the key to your heart!" She looked at him slowly, challengingly. He didn't understand. He couldn't understand. This was not the man!

(To Be Continued.)

Atwater-Kent

RADIO

Model 20—5-Tube Set $84
Model 35—6-Tube, 1-Dial Control $98
Model 30—6-Tube, 1-Dial Control $120
Model 32—7-Tube, 1-Dial Control $195

Now is the time to buy your Radio. Do not wait till the season is half over.

Let us arrange a demonstration in your own home, without obligating you in any way.

PEEBLES MOTORS, Ltd.

P. O. Box 693 Phone 119

CANMORE BRIQUETTES

The Fuel You Have Been Waiting For

No Rock, Slate or Bone.
No Clinker. No Waste.
No Trouble. No Regrets.

Greater Heat Than Anthracite. Price $15.00 Per Ton.

WEST TRANSFER COMPANY

PHONE 33

FOR Rheumatism

BAYER

ASPIRIN

Proved safe by millions and prescribed by physicians for

Rheumatism, Headache, Colds, Pain, Neuritis, Toothache, Neuralgia, Lumbago

DOES NOT AFFECT THE HEART

WARNING! Beware of Counterfeits

There is only one genuine "ASPIRIN" tablet. If a tablet is offered as "ASPIRIN" and is not stamped with the "Bayer Cross"—refuse it with contempt—it is not "ASPIRIN" at all! Don't take chances!

Safe

Accept only "Bayer" package which contains proven directions.

Handy "Bayer" boxes of 12 tablets
Also bottles of 24 and 100—Druggists.

Aspirin is the trade mark (registered in Canada) of Bayer Manufacture of Monoaceticacidester of Salicylicacid (Acetyl Salicylic Acid, "A. S. A."). While it is well known that Aspirin means Bayer manufacture, to assist the public against imitations, the Tablets of Bayer Company will be stamped with their general trade mark, the "Bayer Cross."

James Dickinson Deliberately Reduced His Salary $18 a Month

A NORTH AMERICAN LIFE man was explaining insurance to James Dickinson, a young salaried man employed by a well-known Canadian Company.

"Suppose your employers offered you a contract which provided for the payment of:

(1) $10,000 to your heirs at your death.
(2) $20,000 in case your death were accidental.
(3) A monthly income of $100 for life, if you became disabled and unable to work. At your death your heirs would still receive $10,000.
(4) A regular pension to fall back upon in your old age when your working days were over.

"In return for these privileges they proposed to hold back $18 of your salary each month.

"Would you accept such an offer?"

"Of course I'd accept"—replied James Dickinson. "Who wouldn't? I'd be ahead every way on that proposition."

"That," returned the representative, "is exactly what North American Life offers you in our Four-Way Policy. To put this into effect, however, you must be your own boss. It's up to you to hold back the $18 each month and deposit it as you would savings. Can you do it?"

James Dickinson didn't even hesitate. He then and there reduced his own salary $18 a month and, in doing so, contracted for the most complete protection a man can have.

Would such an offer interest you? You can apply part of your income as James Dickinson applied his, in a North American Four-Way Policy. Send for our booklet—"It Pays Four Ways."

Please send me your booklet—"It Pays Four Ways."

Name .....

Address .....

(1) .....

Nelson Branch Office:
2-3 Aberdeen Block
Nelson, B. C.

THE DAILY NEWS

Published every morning except Sunday by The News Publishing company, limited, Nelson, B.C.

Business letters should be addressed and checks and money orders made payable to The News Publishing company, limited, and in no case to individual members of the staff.

Advertising rate cards and A.B.C. statements of circulation mailed on request, or may be seen at the office of any advertising agency recognized by the Canadian Press association.

SUBSCRIPTION RATES

By mail (country), per month	$ .60
Per year	6.00
By mail (city), per year	13.00
Outside Canada, per month	.75
Per year	7.50
Delivered, per week	.25
Per year	13.00

Payable in Advance

Member Audit Bureau of Circulation

WEDNESDAY, NOV. 17, 1926.

Pistols as Common as Cook Stoves

As much to be counted on as the cookstove or the teapot, the revolver, or its newer cousin, the deadly automatic pistol, is seemingly to be found in almost every home across the line. The teapot or the cookstove may be absent—in some cities the apartment house population owes much to the white lunch and the delicatessen—but in a handy place lies a loaded firearm.

The Wyoming pastor recorded in Monday's Daily News as murdering his wife and four minor children in their beds and then taking his own life, was well equipped, and used both a shotgun and a revolver.

Rev. Mr. Norris, the Texas Baptist pastor who shot a man who called to upbraid him, was conveniently armed, though in his study in the church.

In almost any altercation, family or otherwise, across the line, a "gun" can be conveniently produced by someone. School boys and school girls go motoring—and pack guns as well as flasks.

In hasty and unpremeditated homicides possession of a deadly weapon is the vital factor that makes them possible and brings them about. For premeditated homicides, conveniences of murder facilities are an invitation.

If the governments would take over the maunfacture of revolvers and pistols, and issue them only under the most stringent regulations and for the most compelling reasons, and punish in the severest way unauthorized possession, the number of homicides would decline, while the accidental shootings by this type of weapon would vanish.

Of course, what would help more than anything else, in the case of the United States, would be to hang the next 1000 murderers.

A Brain Behind the Play

If athletic recreation is a good thing, if having it general and widespread with the children, is an object, if dividends in the way of tuned muscles and perfect health, keen interest, and developing personalities are worth going after, then it is worth while for Nelson to have an organizer of athletic recreation.

Someone to see that there are play places, someone to develop the different team games, someone to make to the boys and girls of different sections the necessary suggestions about forming leagues, someone to look over the city's play machine from time to time with a view to detecting needs, is needed.

The man selected will make his own job. A part of it may be the teaching of games. But a much more important part of it will be arranging things so that games are played. This arranging will include the securing of accommodation, perhaps the procuring of some of the implements used in the games, inspiring of rivalry, particular attention to the younger kiddies, who must have facilities that others must not poach upon, and general leadership in athletic recreation.

In other words, behind the athletic recreation of Nelson's younger generation the year around, some active brain should be working.

Organization in any line of endeavor pays. Nowadays it is recognized that this axiom applies as much to athletic play as to any other.

Grasshopper Poison Believed Cause for Death Vernon Cattle

VERNON, Nov. 15.—Four head of cattle lay dead here today, the first casualties reported this fall, from eating either the residue of grasshopper poison or sacks which previously contained it.

Esquimalt Conservatives Ask Another Meeting to Choose Delegates

VICTORIA, Nov. 15.—A petition asking that another meeting be ordered in Esquimalt in place of the assembly of 14 which chose the Esquimalt delegation to the Kamloops convention will go to the executive. It is being prepared on the Esquimalt meeting was unconstitutional and few knew that it was to take place.

The Lighter Side

Readers of The Daily News contribute many of the best items to this column. Just sign your name or initials, or nom-de-plume, and send in your brightest ideas. — Editor, Lighter Side.

AUNT HET

"I thought the plaster on the bathroom ceilin' would stick until next spring, but I slipped on the soap last night."

A cosmopolitan is one who realizes that table manners are a localism.

—o—

The word "tight" has two meanings, both suggested by the word "Scotch."

—o—

Another reason why we prefer baseball is its lack of cheer leaders.

—o—

If it is true that the ballot made women unfeminine, why doesn't it make men manly?

—o—

There are 1327 kinds of criminals, a few of which can't get by in good society.

—o—

Cockney pronunciation seems all right in the case of the criminal helement.

—o—

PEOPLE CAN'T KEEP A SECRET MARRIAGE SECRET VERY LONG. IT'S ONLY A QUESTION OF TIME UNTIL SOMEBODY HAPPENS IN ON A FIGHT.

—o—

Shakespeare knew a lot, but it should be as easy to make a silk purse out of a sow's ear as to make it out of a saw log.

—o—

Californians suspect that the hurricane season isn't the only time when there's too much blowing in Florida.

—o—

Hips coming back? Not unless girls again decide that tatting and embroidering are exercise.

—o—

ANY HOME TOWN IS A GOOD HOME TOWN TO THE MAN WHO HAS LUNCH WITH THE BANKER.

—o—

Marie ought to make a good thing out of the queening business if she ever turns professional.

—o—

Dictionaries evolve slowly, and in another generation "rotten politics" may be just one word.

—o—

The motorman on a one-man street car is no superman. Nobody horns in with advice from the rear.

—o—

Ah, well; if the coal man had no innings, the ice man would make it hot for you.

—o—

The cityward trend indicates that what the man with the hoe really wants is a roof garden.

—o—

Correct this sentence: "I've watched him for years," said the wife, "and never have seen him turn his head to glance into a mirror."

Ten Years Ago

(From The Daily News, Nov. 17, 1916)

A loan of $5,000,000 in gold has been made by a Chicago banking house to the Chinese government through its minister in the States, Dr. Wellington Koo.

* * *

Lieut. W. J. Sturgeon of Nelson is reported wounded.

* * *

The first sod was turned Wednesday afternoon at Nakusp for the foundation for the new hospital there.

Twenty Years Ago

(From The Daily News, Nov. 17, 1906)

Born—At Lethbridge, Oct. 28, to Mr. and Mrs. J. A. Knauf, formerly of Nelson, a son.

* * *

W. S. Riblett has purchased Ventura Muto's fruit ranch near Slocan Junction. It is reported $7500 changed hands in the deal.

* * *

D. A. McCuaig and family arrived last night from Colorado and will take up their residence on Houston street.

Catches Salmon in Trout Lake

With a proud swagger Sam Pond climbed off the Kettle Valley train Monday night carrying a beautiful 14-pound Kamloops trout. It was caught at Trout lake Sunday.

Efficient Housekeeping

By LAURA A. KIRKMAN

RECIPES FROM READERS

TOMORROW'S MENU

Breakfast
Stewed Dried Peaches
Cereal
Coffee, Poached Eggs on Whole Wheat Toast

Luncheon
Baked Beans, Catsup
Whole Wheat Muffins
Diced Oranges and Bananas
Tea Cookies

Dinner
Pork Chops
Baked Sweet Potatoes
Turnip Beets
Lettuce French Dressing
Coffee Baked Apples

Generous reader friends have contributed these fine recipes for other readers to enjoy.

Macaroni Salad—Mix together three-quarters of a cup of sugar, one teaspoon of mustard, one teaspoon of salt, one tablespoon of flour, one well-beaten egg and one cup of vinegar; cook this mixture till thick, then add to it a piece of butter the size of an egg. In the meantime, cook macaroni in salted water till done, then rinse it in cold water; add to the macaroni at once either one small teaspoon of celery, or a small quantity of celery-stalk cut into bits, three small chopped raw onions, three chopped pimentoes. Mix well, then add the salad dressing while still warm. Let stand a few hours before serving. Just before putting it on the table, add to it one cup of heavy cream which you have whipped stiff. This is a delicious salad. Here is another good recipe:

Green Tomato Mincemeat—(Your readers can use this next fall if it is too late to do so this year.)—One peck of green tomatoes chopped fine. Pour boiling water through them three times (to wash all the green juice out) then add five pounds of sugar, two pounds of raisins, one cup of chopped suet, two tablespoons of salt; boil this mixture till well chopped, then add to it one cup of vinegar and two tablespoons each of ground cinnamon, nutmeg and cloves. Bring to boiling point again and seal at once in hot, sterilized glass jars. I wonder if all your readers know how to be sure of good results in whipping cream? Here is my way: To Whip Cream Successfully—Whipped cream will always be heavy enough to stand alone if you cut up five or six marshmallows in small pieces and add these to one-half pint of cream, then stand the heavy cream on ice or in some very cold place for three hours, before whipping it. —Mrs. L. D.

Lemon Pudding—Put on fire, to boil, one cup of boiling water, juice of one lemon and one-half cup of sugar well mixed together. When it is boiling, stir into it a paste consisting of one heaping tablespoon of corn starch, one-half cup more of sugar, a pinch of salt and just enough water to moisten well. Remove the mixture from the range when it becomes thick enough to coat a spoon, and beat it, while still hot, into the stiffy-whipped whites of two eggs. Let cool and serve with a simply boiled custard sauce.—Mrs. F.

Tomorrow—Making a Sewing Screen.

Address inquiries to Miss Kirkman and inclose stamped-addressed envelope for reply.—Editor.

Archbishop Nathan Soderblom of Stockholm, says if women insist upon shortening their skirts, he is in favor of them wearing trousers instead.

That Body of Yours

By JAMES W. BARTON, M.D.

The Five o'Clock Sign

A new expression has come into use in describing the symptoms of some nervous patients. It is called the "Five o'Clock Sign" because the various complaints of these folks seem to stop toward evening, and they say they feel much better.

It is not unusual to hear one of these high strung nervous individuals say that he or she is a night blooming plant, because they only seem to brighten up, or open up, as evening comes on.

Now, that some of this is imaginary is admitted, but there are a great many cases where the patient does actually try to overcome this condition without success, showing that there is really some underlying cause.

We know, for instance, that in sinus trouble, that is an inflammation of the little caverns adjoining the nose, that during the night, in the lying down position, these sinuses cannot drain, so that in the morning there is the congested feeling about the head, and possibly some stomach irritation, where the inflammatory products have gone down the throat.

During the day, in the erect position, the sinuses can drain into nose and are thrown out by simply blowing the nose.

The majority of these 5 o'clock bloomers, however, are folks suffering from real nervous exhaustion. Often they have bad habits as to work and worry, irregularity as to eating and sleeping.

And someone has pointed out "persons with normal nerve tone usually feel better in the morning."

And this is as it should be. When you go to bed, you are supposed to sleep. When you sleep, you unloose the wires, or nerves, with which you work, and this gives your battery, that is your brain, a chance to get recharged for the next day's work.

The cure for this 5 o'clock sign is simply the regulation of the hygienic habits of the individual. They should arise at the same hour as other people, go about their daily tasks, omit tea or coffee for the evening or later meal, and get to bed again in good time.

A good sleep induced by nonexciting work or exercise is really the best treatment.

FRAME ISOLATION HOSPITAL IS UP

Nelson's isolation hospital is rapidly nearing completion. T. H. Waters, of T. H. Waters & Co., the contractors, announced yesterday the roof was complete and the walls were nearly finished. In the new part of the building a concrete foundation has been put in.

Lathing of the inside partitions and walls starts today, and the building will be ready for the plasterers about the end of this week.

The plumbers started their work in the building last week, and are fast getting their end of the job in shape.

It is expected the building will be ready for occupancy in about a month.

Revelstoke Taxidermist Found Hanging in Shack

REVELSTOKE, Nov. 15.—The body of H. W. Edwards, well-known taxidermist and for 25 years a resident here, was found hanging from a beam in his shack several miles west of town.

MRS. DALY DIES IN WASHINGTON AT AGE NINETY

Survived by Eight Children, Several of Them Widely Known

Mrs. Catherine Daly, mother of several well known mining men, including Patrick Daly, discoverer of the Premier mine, for 12 years a resident of Ymir, died on Sunday at the home of her daughter, Mrs. A. C. O'Neill, at Sumas, Wash., aged 90. Her husband, Edward Daly, died here in 1907.

She was born in Kildare county, Ireland, as Catherine Kelly, coming to Canada in 1881. She lived at Montreal for 20 years. Then she moved to Ymir, in 1901, coming to Nelson eight years ago. After six years residence in Nelson she moved to Sumas.

Mrs. Daly leaves eight children, who are: Mrs. Patrick Coggins, New York; Mrs. Louis Mallette, Montreal; Mrs. A. C. O'Neill, Sumas, Wash.; Thomas Daly, Montreal; James Daly, Alaska; Patrick Daly, Seattle; John Daly, the Nelson tobacconist, and Edward Daly, Ymir.

She will be buried here tomorrow, and Mr. and Mrs. O'Neill will accompany the body here from Sumas.

BOWSER WINS IN COAST PRIMARY

Ladner Gets Solid Support From Point Grey Conservatives

VANCOUVER, Nov. 15.—Bowser forces carried the day at the Vancouver Conservative primaries tonight. Estimates by well informed party men place the result of the balloting for delegates to the Kamloops leadership convention at 45 for W. J. Bowser and 10 for Leon Ladner and five doubtful. In Point Grey, however, it was stated that Mr. Ladner obtained an almost solid support. No instruction resolutions were passed at the 12 Vancouver meetings.

Associated Growers Win Sweepstakes in Toronto Apple Show

TORONTO, Nov. 15.—Early reports of British Columbia's success in the apple exhibits at the Royal winter fair were continued with the issuance of the official prize winning list today. The Pacific coast took first prize in the Rome Beauty, Jonathan, Newton and Delicious classes.

The Associated Growers of British Columbia won the sweepstakes for the best box of any variety on exhibit with their box of Delicious apples.

A blow at the American film industry is seen in the formation of an Australian company with £30,000 capital to distribute British made pictures in New Zealand.

Hans Lange, of Leipsig in 15 years of steady flying as an air pilot has piled up a total of more than half a million kilometers along war and peace airways.

THERE is economy, comfort and safety in using Old Dutch. It is a natural detergent; no lye, acids or gritty substances to scratch or mar enamel surfaces; sink, bathroom, cooking utensils are safely cleaned with Old Dutch. Doesn't clog the drains. It removes all visible dirt and invisible impurities and makes *Healthful Cleanliness*. There is nothing else like it.

Goes further—lasts longer.

Old Dutch

MADE IN CANADA

When you have no time for a meal

You need a cup of

BOVRIL

"IT IS SO GOOD FOR YOU"

56

Building Material

Let us figure your bills of Building Material. Coast Lumber a specialty.

JOHN BURNS & SON

Washing Machines

There are a great many kinds of Washing Machines on the market, but when you examine and test out the different ones you will be convicted that the

Easy

has an advantage over them all, and the price no higher than the inferior machines.

PERFECT RUNNING PERFECT WASHING

PERFECT SATISFACTION

Let Us Demonstrate One to You

Nelson Hardware Co.

Wholesale and Retail Quality Hardware

NELSON PHONE 21 B. C.

EVERY MEMBER OF THE FAMILY CAN SAVE MONEY BY WEARING

Dominion

Rubber Footwear

MADE BY DOMINION RUBBER COMPANY LIMITED

LOOK FOR THIS TRADE MARK DOMINION RUBBER SYSTEM IT'S STAMPED ON THE SOLE

16DR

Buy Your Rubbers From

R. ANDREW & CO.

Leaders in Footfashion

Winter Footwear

Don't delay buying your winter footwear.

We have Rubbers to fit every type of shoe, from the smallest to the biggest.

The Famous Zipper Overshoe for Men and Women.

R. Andrew & Co.

Leaders in Footfashion

INVALIDITY OF ACT WINS CASE, PROSPECTORS

Judge Thompson at Fernie Reverses Magistrate's Decision Over Fires

JUDGE ADMITS FIRE BUT SAYS ACT WRONG

Reserves Costs; Makes Hint That Higher Court Act on Case

FERNIE, Nov. 16. — Judge Thompson today handed down reasons for judgment in the case of Rex ex rel Oland vs. James Ewen and Robert Ewen. This was an appeal from convictions of the Ewen brothers by E. T. Cope, stipendiary magistrate, under the Forestry act regulations, wherein they were charged with "having lit a camp fire, they failed to totally extinguish it." The magistrate had fined each $25 and costs.

The judgment today allows the appeal with the question of costs reserved; to which extent the appellants are successful, but, on the other hand, on the facts his honor finds they were responsible for the fire, and therefore it is only on his view as to the invalidity of the order-in-council authorizing the regulations that they have succeeded. Alan Graham, Cranbrook, and J. G. Cameron of the legal department, Consolidated M. & S. Co., Trail, appeared for the appellants, while A. I. Fisher, K.C., Fernie, represented the crown.

Judge Thompson's findings in this case particularly on the legal points involved, is said to be highly important as it nullifies the validity of the order-in-council of February 25, 1924, under which the regulations upon which the charge in the case at bar was laid. His honor holds that the appellants, the Ewen brothers, "lit a fire in the fireplace at their camp which they did not put out, and this fire spread, thereby causing the conflagration."

Fire Last June

The added importance of this case arises from the fact that the Ewen brothers were one of the many prospecting parties engaged in this district since last winter carrying out a systematic program of prospecting for phosphates for the Consolidated Mining & Smelting Company of Canada.

The fire out of which the prosecutions arose occurred on June 8 last, at a point five or six miles northeast of this city in a mountainous territory, the point of origination, according to Judge Thompson's finding, being known as Bean creek, campsite of the Ewen brothers. This fire spread to extensive proportions evidence being submitted that it burned over an area approximating 4000 acres.

It was reported following the fire, that it had in its course destroyed large quantities of manufactured posts, poles, mine props, etc., as well as a vast amount of timber suitable for these purposes, this, the property of several post contractors and loggers operating in that locality. While no official statement has been issued of the monetary loss in this respect it has been variously estimated at from $25,000 to $30,000. It is also stated that the various contractors have employed counsel to press their claims in an endeavor to be recouped any loss sustained if the responsibility for the said fire could be more or less definitely fixed.

May Go Further

"The effect of this is, to my mind, that when a power is granted by the legislature or by a parliament, to an administrative body, such as the lieutenant-governor-in-council, it not only must be strictly construed, but, being delegated authority, it must be exercised strictly in accordance with the powers creating it, and the origin of the power must appear whereby the administrative body, in the present case the lieutenant-governor-in-council obtains its authority to pass the regulation."

The possibility of this matter being carried to the court of appeal is even foreshadowed in Judge Thompson's judgment, where in a rider referring to his decision to reserve the question of costs he intimates the desire that this question should be determined definitely by adjudication of the superior court on account of the difference in practice in various parts of the province. Under his present view of the Crown Costs act, Judge Thompson states he always refuses to grant costs to the successful party. Other judges of coordinate jurisdiction take the obverse view, it is said.

SPECIAL SALE

THURSDAY - FRIDAY - SATURDAY

40-Watt **Tungsten Lamps** 60-Watt

25 Cents

HIPPERSON HARDWARE CO.

Look for the Red Hardware Store

PHONE 497 BOX 414

Harrop Institute Plans Christmas Tree for Kiddies

HARROP, Nov. 16. — The women's institute at their regular meeting held this month, received the report on the Thanksgiving supper and concert, which was satisfactory. A report on the activities of the health nurse for Harrop was read by the convener of that committee.

The meeting decided that early in December they would have a sale of home cooking and also articles made from flour sacks.

The Christmas treat for the children of this school and for those of preschool age will again be left with the institute and committees for canvassing, buying the preparing the gifts were arranged at this meeting. The Sunday school will be invited, and the officers and teachers of the Sunday school will be in charge of the games. Mrs. C. D. Ogilvie presided. Tea hostesses were Mrs. V. J. Armstrong and Mrs. J. E. Fitchett.

Auxiliary at South Slocan Plans for December Sale of Work

SOUTH SLOCAN Nov. 16. — Mrs. G. K. Ashby entertained the women's auxiliary at their bi-monthly meeting. Mrs. J. Murray presided. Arrangements were made for a sale of work to be held early in December. Conveners were appointed for the various stalls with their helpers, as follows: Needlework—Mrs. J. Norries, Mrs. J. D. Yeatman, Mrs. R. C. Passmore and Mrs. T. A. Wheildon; home cooking—Mrs. F. Frisby Mrs. G. V. Hunt, Mrs. F. McDonald; novelty stall—Mrs. O. W. Humphry, Mrs. F. W. Stevenson, Mrs. J. Collier; fish pond—Mrs. J. Ellison, Mrs. C. G. Fenwick and Miss Strongitharm; teas—Mrs. E. Anderson and Mrs. G. K. Ashby.

Fernie Rotarians Plan for Winter Carnival and Sports

FERNIE, Nov. 16. — At the Fernie Rotary luncheon held last night there was a lengthy discussion as to the program for the coming winter months. It is the intention of the club to stage an afternoon and evening of winter sports including dog racing, skiing, snowshoeing, etc., with a monster masquerade moccasin dance in the skating rink, to be followed up with a three-day carnival. Also as the public swimming pool has yet to be completed, they will get behind this scheme and assist in completing the pool. Announcement was made by President Gee that on November 29 Third Vice-President James W. Davidson of Calgary would pay the club a visit.

SILVERTON NOTES

SILVERTON, Nov. 16. — The ladies of the United church held their monthly meeting at the home of Mrs. S. Johnson last Wednesday evening with the president, Mrs. F. Liebscher, in the chair.

Rev. T. Barron and Mrs. Barron spent the week-end in Slocan City. Mr. Barron, who is pastor of the Presbyterian church in this district conducted service there on Sunday evening.

C. Smith, accompanied by W. Tattrie, spent a few days in Nelson last week, returning on Friday with a new car purchased by the latter during his absence.

The Silverton group of the C.G.I.T. surprised Miss Dorothy Hunter at her home last Friday night with a handkerchief shower prior to her departure for the coast. Games and music were enjoyed during the evening and a lunch served at midnight.

George McInnis returned from a business trip to Sand Point, Idaho, last Wednesday.

A. E. Walton is confined to his home with an injured foot, sustained when his car skidded at the Galena Farm mine last week.

PASSMORE NOTES

PASSMORE, Nov. 16.—W. Young has returned home from the Kootenay Lake General hospital.

Mrs. J. Latto was a visitor to Nelson, Friday, and returned with her daughter, Maud, who has been a patient at the Kootenay Lake General hospital.

Vistors to Nelson the past week were Mrs. A. P. Whiteman, Mrs. W. Young, Edgar Jamieson, Miss Flynn, Mrs. Flynn, Mrs. Kubla Leslie Edgar, H. Howell.

Miss B. Saunder spent the week-end with her parents here.

E. G. Matthew of Nelson was a visitor here Friday.

SOCIETY

This column is being conducted by Mrs. M. J. Vigneux. All news of a social nature, including receptions, private entertainments, personal items, marriages, etc., will appear in this column. Telephone Mrs. Vigneux at her home.

Mrs. William Moore, Hall Mines road, entertained yesterday afternoon at a smart bridge, when the high and second high scores were won by Mrs. E. Gammon and Mrs. A. W. Nagle. The hostess was assisted in serving by Mrs. Ferguson Wilson and Mrs. F. F. Payne. The invited guests were Mrs. Harry Dimock, Mrs. A. T. Noxon, Mrs. E. R. Redpath, Mrs. James Brodie, Mrs. A. W. Nagle, Mrs. Hugh Ross, Mrs. W. A. Thurman, Mrs. J. F. Croll, Mrs. M. J. Vigneux, Mrs. F. F. Payne, Mrs. R. A. Peebles, Mrs. J. E. Annable, Mrs. B. E. Chace, Mrs. Charles Kelman, Mrs. Harry Amas, Mrs. C. D. Shaw, Mrs. Joseph Sturgeon, Mrs. E. Gammon, Mrs. R. G. McKeown, Mrs. W. H. Hoare, Mrs. T. F. McKechnie, Mrs. E. Ferguson, Mrs. Harry Maundrell and Mrs. Ferguson Wilson.

• • •

Dr. David Hartin of Spokane arrived in the city yesterday by motor having made the trip via Rossland. He is the guest of his mother, Mrs. Gilbert Hartin, Vernon street.

• • •

Mr. and Mrs. W. C. Motley of Bonnington spent yesterday in town.

• • •

Mr. and Mrs. C. Briels of Carlson, Alta., are city visitors, having made the trip by motor.

• • •

Thomas Hurst of Vancouver formerly of Nelson, is in the city.

• • •

Dr. and Mrs. G. A. C. Walley have taken a suite in the Kerr apartments.

• • •

Mrs. E. Richter of Rock Creek is a visitor in Nelson.

• • •

Mrs. O. M. Miller of Robson was a city visitor yesterday.

• • •

William Benthrene of Gray Creek was a city visitor yesterday.

• • •

J. Sweeney of Fernie arrived in town Monday evening to officiate at a Knights of Columbus meeting, of which order he is district deputy.

• • •

Mr. and Mrs. G. M. Campbell of New Denver were city visitors yesterday.

• • •

Mr. and Mrs. G. L. Thompsn of Bonnington spent yesterday in town.

• • •

Mrs. Kelso and her granddaughter, Miss M. Kelso of Edgewood, are city visitors.

• • •

Col. S. Goode of South Slocan was in Nelson yesterday.

• • •

Mrs. N. Lanning of Procter and her son spent yesterday in town.

• • •

Miss H. Greenland of East Arrow Park was a Nelson visitor yesterday.

• • •

Mrs. J. D. Yeatman and her son of South Slocan were yesterday in Nelson.

• • •

George McInnes of Silverton is a visitor in town.

• • •

Mrs. William Rutherford, who has been on an extended visit in the east, returned to town last night.

• • •

Mrs. B. Miller of Silverton is in town for a few days, the guest of Mrs. M. Sutherland.

• • •

Miss Garood, district health nurse, Procter, is the guest of Mr. and Mrs. T. Dolphin, Ward street, during the women's institute convention.

• • •

A. Morlander of the Molly Gibson mine spent yesterday in Nelson.

• • •

Mrs. A. Fred Hume, Strathcona hotel, has returned from a visit to her daughter and son-in-law Dr. and Mrs. C. Franklin Magee, at Moscow, Idaho.

• • •

Monday evening Mrs. James Brodie entertained at three tables of bridge, honoring Mrs. Ernest S. H. McLean of Nakusp, when Mrs. McLean won the honor prize for high score. The invited guests, beside the guest of honor, were Mrs. T. F. McKechnie, Mrs. George Ferguson, Mrs. R. L. McBride, Mrs. T. Renwick, Mrs. G. B. Matthew, Mrs. Robert Thompson, Mrs. George A. MacAfee, Mrs. George Motion, Mrs. Gilbert Hartin, Mrs. George A. Hunter, Mrs. W. O. Rose and Mrs. William Waldie. The hostess was assisted in serving by Miss Zella Manning and Miss Dorothy Gilchrist.

• • •

Mrs. R. Stevens of Creston is a visitor in Nelson.

• • •

Mrs. Wilson Whiteley of South Slocan spent yesterday in town.

• • •

Miss Elizabeth Hall of St. Joseph's academy was called to her home in Kettle Falls Wash., Monday, by the death of her father.

• • •

Mr. and Mrs. Wib Blanchard have taken up residence in Kerr apartments.

• • •

Mr. Keely lumberman of Nelway, spent yesterday in the city.

• • •

Mr. and Mrs. R. D. Maxwell of Cranbrook are spending a honeymoon in Nelson.

• • •

J. F. Stevenson of Sunshine Bay was a city shopper yesterday.

• • •

Monday afternoon Mrs. Fred H. Graham's circle of St. Saviour's Church Helpers met at the home of Mrs. H. R. Townsend, when those present were Mrs. Harry Gore, Mrs. Frank Padden, Mrs. F. C. Smith, Mrs. A. J. Dunnett, Mrs. A. B. Bennett, Mrs. Ernest Steel, Mrs. Fred H. Graham, Mrs. F. R. Pritchard, Mrs. P. G. Morey, Mrs. A. J. Cornish, Mrs. W. T. Fotheringham, Mrs. C. H. Ink, Mrs. W. J. Astley, Mrs. T. E. Maddock and Mrs. E. R. Redpath.

• • •

Mrs. G. E. Keatley and the Misses Edith and Therma Ross entertained the members of the Excelsior club, Monday evening at the home of the Misses Ross on Silica street. The main feature of the evening was an interesting lecture talk by Rev. Mr. Harcourt of India on social customs in that country. Preparations were made for a bazaar to be held shortly. Those present were Rev. and Mrs. F. R. G. Dredge, Mr. Harcourt, Mrs. Arthur D. Oliver, Mrs. S. J. McDonald, Miss Irene Laughton, Miss Grace Laughton, Mrs. Bud Thompson, Miss Bessie Rogers, Miss Maud Simons, Miss Catherine Stark, Miss Nellie Mackenzie, Miss Verna McDougall, Miss Tena Mackenzie, Miss Charlotte Notman, Miss Eileen MacKenzie, Miss Margaret Arthur, Miss Bessie Mackenzie, Mrs. George Swannell, Mrs. H. H. Currie, Mrs. William Colman and Miss Ena Hunter.

• • •

A quiet wedding was solemnized at the Church of the Redeemer, Fairview, yesterday morning when Miss Ivy Mawer, second daughter of Mr. and Mrs. W. H. Mawer, became the bride of Malcolm McLellan. The ceremony was performed by Rev. D. F. Cowie. The bride was given in marriage by her father, and wore a becoming gown of creole crepe antique with picture hat to match and carried a shower bouquet of Ophelia roses. The bridesmand, Miss Helen Forbes, wore a pretty gown of raisin red crepe-de-chine and picture hat of black velvet and carried a bouquet of pink carnations. The groom was supported by Leslie Mawer, the bride's brother. Miss Eva Armstrong played the wedding march and also rendered "I Love You Truly" during the signing of the register. Following the ceremony a breakfast was served at the home of the bride's parents, after which the happy couple left on the morning train for Spokane.

• • •

Mr. and Mrs. George Lester of High street entertained recently at a handkerchief shower in honor of Miss M. Connolly. An enjoyable evening was spent in music and games. After the presentation was made, Miss Connolly suitably replying, a dainty supper was served by the hostess. The invited guests were Mrs. McKay of Trail, Miss A. MacArthur, Miss M. Connolly, Miss Parkinson, Miss B. Wolverton, Miss O. Minion of Trail, Miss A. Jenkins, Miss M. Tymm, Miss M. Burgess, Miss D. Mathews, Miss A. Alwyn, Miss Molly Wallace, Miss O. Bennie, Miss Ethel Graham, Miss E. Godfrey, Miss Dorothy Edwards, Miss A. Cook, Miss J. Archer, Miss Blanche Fossberg, Miss M. Morrison, Miss R. Dawson, Miss Rose Hartwig and Miss Hayden.

Meagher's

611 Baker Street. Phone 200

Wednesday Morning Specials

From 9 to 12:30

WOMEN'S SATINETTE BLOOMERS 98c the Pair

A well-made Bloomer of good quality Satinette, in assorted colors. All full sizes. WEDNESDAY MORNING SPECIAL, 98¢ THE PAIR.

DRESS FLANNELS $1.59 the Yard

54-inch Flannel of pure Botany Wool. A range of colors to select from. Excellent quality and wonderful value AT $1.59 THE YARD.

WOMEN'S HOSE 39c the Pair

Sample Hose of Rayon Silk. Made with seamless feet and legs, and in a range of colors. Sizes 9, 9½ and 10. Many of them sell regularly up to 79c. ALL ONE PRICE, 39¢ THE PAIR.

CHAMOISETTE GLOVES 75c the Pair

Winter-weight Gloves of imported Chamoisette. Short or gauntlet lengths. Assorted colors and sizes. Values to $1.50. WEDNESDAY MORNING SPECIAL, 75¢ THE PAIR.

STRIPED FLANNELETTE 3 Yards for $1.00

36-inch Flannelette in assorted stripes. Good weight and fine even weave. SPECIAL, 3 YARDS FOR $1.00.

HAND BAGS $2.50 Each

These make splendid Christmas Presents. Made of good quality Leather on extra strong frames. All the new colors and styles. SPECIAL, $2.50 EACH.

DRESS TWEEDS 98c the Yard

Good weight Dress Tweed. Suitable for Women's or Children's Dresses or separate Skirts. Full 40 inches wide. Comes in assorted mixtures. WEDNESDAY MORNING SPECIAL, 98¢ THE YARD.

MISSES' COATS $17.95 Each

A special Coat value. They are made of all-wool Tweeds with soft fur collars. Sizes 16, 18 and 20. SPECIAL, $17.95 EACH.

LUMBERJACK SWEATERS $5.00 Each

Pure Wool Lumberjack Sweaters, in assorted colors and in sizes up to 40. The newest sweater on the market. WEDNESDAY MORNING SPECIAL, $5.00 EACH.

WOMEN'S FLANNEL DRESSES $8.95 Each

Dresses of plain or fancy Flannels, in a range of styles, and in sizes up to 42. All are smartly tailored and are SPLENDID VALUE AT $8.95 EACH.

Young Kaslo Boy Is Shot in Foot With Rifle; Progresses Well

KASLO, Nov. 16 — Sunday afternoon Doward McClellan, aged about 7, while playing with Harry Lind and a 22-rifle, got shot in the foot. He was taken to the hospital, but was pronounced able to be nursed at home.

PASSMORE STUDENTS OBSERVE ARMISTICE

PASSMORE Nov. 16. — Armistice day was observed here by the two-minutes' silence at the school. The teacher also gave the students a talk on "The Meaning of Armistice."

Piano Fund Swells Through Proceeds From Social, Passmore

PASSMORE, Nov. 16. — The hall association held their annual box social Friday. The sum of $93.50 was raised by the auction of boxes, cider and a rooster. Other donations brough the amount raised for the piano fund to $113.50.

The prize for the prettiest package was won by Mrs. S. Isberg; most original Miss B. Saunders; comic Miss D. McClean. Those taking part in the concert were: Duet, Mrs. E. Jamieson and Miss D. McLean; solo, Max Baskin; recitation, Barbara Perry; solo, Mrs. F. Soucey; Charleston, Miss Innis; recitation, Larry Flynn; solo, Miss Stewart.

ROMAN MEAL

Prevents Indigestion

SURPRISING VALUE in a Beautifully Mounted

Diamond Ring

$50.00

It's a Special!

A. T. NOXON

Your Jeweler

"When Winter Comes"

In winter, Lifebuoy, the all-year-round soap for hands and face, bath and shampoo, is especially good because:

It does not remove those natural oils which are necessary to skin health.

Its mild, creamy, antiseptic lather goes deep into the pores, cleansing and purifying.

It rids the hands and face of cold germs which, getting into the nose and mouth, would cause colds—real protection against winter's worst ills.

Lifebuoy, the ultra-refined, world's most widely used soap, is an inexpensive protective necessity.

Lifebuoy's cleanly health odour quickly vanishes—the protection remains.

LIFEBUOY HEALTH SOAP

Purifies and Protects

Lever Brothers Limited Toronto Lb-379

Take the Tip

Come in and Hear the New Brunswick Records

JUST RELEASED TODAY

KOOTENAY MUSIC HOUSE

—The Piano House— NELSON, B. C.

Perfumes! Powders!! Creams!!! etc., etc.

Our line is complete. Come in and see our new Toilet Sets, put up in fancy boxes, for Christmas gifts.

Be sure to see our line of Personal Christmas Cards. They are sure to please.

The Poole Drug Co., Ltd.

We are as close as your phone PHONE 25 - BOX 505

Watch for Our One-Cent Sale, Dec. 2, 3, 4

"Oxo" with hot milk

The "Oxo" habit is wonderful for keeping children strong and healthy. Taking "Oxo" regularly means a regular reinforcement of strength—the strength of prime beef derived from the largest British-owned cattle resources in the world. Give the children "Oxo" with their hot milk for breakfast—they love it—and "Oxo" gets over the digestion difficulty.

Tin of 4 cubes, 15c. - tin of 20, 30c.

OXO LIMITED, 356 St. Antoine St., Montreal

"OXO"

Puts Strength into You

MANY DELEGATES AT CONVENTION KOOTENAY WOMEN

Nelson Institute Entertains the Visitors at Luncheon

Gathered in the Canadian Legion building here yesterday, delegates from 20 women's institutes of the Kootenay and Boundary discussed common problems of the institutes. In addition to the official delegates there were a great many unofficial delegates from the different institutes. Nelson, of course, had the largest representation; Kaslo was second with five representatives; and other institutes were represented by others than their official delegates.

Tribute to Mrs. McHardy

Mrs. R. W. Chalmers of Thrums, Kootenay member of the advisory board, presided. She paid a great tribute to Mrs. C. F. McHardy, late of Nelson, president of the Federated Women's institutes, stating she was one of the hardest working members of the district body.

The convention opened at 10 o'clock, continuing to 12:30, when the Nelson institute served luncheon in the building. Sessions were also held in the afternoon and evening.

At the luncheon Mrs. A. H. Crossley entertained with songs, singing again in the afternoon. Mrs. A. Dolphin gave two monologues in the afternoon. In the evening Mrs. N. B. Bradley and Mrs. W. C. Rudduck rendered songs.

Official Delegates

The official delegates were: Mrs. E. Jamieson, Passmore; Mrs. N. Burton, Castlegar; Mrs. G. N. Miller, Robson; Mrs. W. Pratt, Thrums and Tarrys; Mrs. M. Downie, Bonnington and South Slocan; Mrs. L. W. Sells, New Denver; Mrs. J. E. H. Kelso, Edgewood and Fire Valley; Mrs. J. Parent, Nakusp; Miss H. Greenland, East Arrow Park; Mrs. J. Moster, West Arrow Park; Mrs. H. Sundstrom, Burton; Mrs. E. L. Bourne, Crawford Bay; Mrs. A. R. Johnston, Harrop; Mrs. A. Hepher, Boswell and Sanca; Mrs. E. Richter, Rock Creek; Mrs. W. J. Mohr Willow Point; Mrs. R. Stevens, Creston; Mrs. J. M. Allen, Kaslo; Mrs. Williams, Fruitvale; and Mrs. A. Terrill, Nelson. Besides the official delegates.

Those serving tea at the luncheon, when 57 ladies sat down, were Mrs. A. Jeffs, Mrs. E. W. Green, Mrs. Jack Ryan, Mrs. A. H. Crossley, Mrs. C. Sewell, Mrs. T. Dunbar. Mrs. A. W. Berry poured tea and Mrs. A. Terrill presided over the coffee urn.

Wishes to Resign

DR. V. K. WELLINGTON KOO

Who became acting minister and foreign minister of Peking government on October 1, and who has telegraphed the military leaders of the government that he wishes to resign the acting premiership. Dr. Koo was formerly the Chinese minister at Washington and London.

Sure Way to Get Rid of Blackheads

There is one simple, safe and sure way that never fails to get rid of blackheads, that is to dissolve them. To do this, get two ounces of peroxine powder from any drug store—sprinkle a little on a hot, wet cloth—rub over the blackheads briskly—wash the parts and you will be surprised how the blackheads have disappeared. Big blackheads, little blackheads, no matter where they are, simply dissolve and disappear. Blackheads are a mixture of dust and dirt and secretions that form in the pores of the skin. The peroxine powder and the water dissolve the blackheads so they wash right out, leaving the pores free and clean and in their natural condition.

Would Sit Up Most of Night

In bed nerves would twitch and jerk so he could not sleep

This letter gives you some idea of how distressing nervous ailments become. It also points to the best method of restoring exhausted nerves. Mr. E. P. Schoolcraft, Clarenceville, Que. writes:—"I suffered for three years with my nerves. I tried most everything, but without relief. I could not sleep at night, my nerves were so unstrung. I would twitch first one leg and then the other. Some nights I would sit up most of the night, unable to sleep. I became so bad that I could not sit still. I bought a box of Dr. Chase's Nerve Food, and felt slightly better by the time I had taken it. When I had used a full treatment I was an entirely different man—I felt better, slept better and worked better."

A RAW, SORE THROAT

eases quickly when you apply a little Musterole. It penetrates to the sore spot with a gentle tingle, loosens the congestion and draws out the soreness and pain and won't blister like the old-fashioned mustard plaster.

Musterole is a clean, white ointment made with oil of mustard. Brings quick relief from sore throat, bronchitis, tonsilitis, croup, stiff neck, asthma, neuralgia, headache, congestion, pleurisy, rheumatism, lumbago, pains and aches of the back or joints, sprains, sore muscles, bruises, chilblains, frosted feet, colds on the chest.

The Musterole Co. of Canada, Ltd Montreal

MUSTEROLE WILL NOT BLISTER

Better than a mustard plaster

WHEN HEADACHY TAKE "CASCARETS" FOR THE BOWELS

To-night! Clean your bowels and end headaches, colds, sour stomach

Get a 10-cent box now.

You're bilious! You have a throbbing sensation in your head, a bad taste in your mouth, your eyes burn, your skin is yellow, with dark rings under your eyes; your lips are parched. No wonder you feel ugly, mean and ill-tempered. Your system is full of bile not properly passed off, and what you need is a cleaning up inside. Don't continue being a bilious nuisance to yourself and those who love you, and don't resort to harsh physics that irritate and injure. Remember that most disorders of the stomach, liver and bowels are cured by morning with gentle, thorough Cascarets—they work while you sleep. A 10-cent box from your druggist will keep your liver and bowels clean; stomach sweet, and your head clear for months. Children love to take Cascarets, because they taste good and never gripe or sicken.

PICK JUDGES FOR INTERCITY DEBATE

Banquet Will Follow the Main Event; Visiting Team Will Motor

Judges for the debate Friday night between teams of the Nelson and Kaslo high schools have been provisionally selected by the executive of the High School Literary society.

The Kaslo visitors will motor down Friday afternoon. The debate will be held in Memorial hall, and after it is over a banquet will be held.

Names of the Kaslo debaters have not yet been received here, but the Nelson team, consisting of Miss Dorothy Hillam, Clifford Craufurd and John Applewhaite, will uphold the affirmative of the question to be debated: "Resolved that physical education should have a place in the school curriculum."

FINED FOR BEER BEING UPON HOTEL PREMISES

A. C. Towner pleaded guilty yesterday morning, to having had beer elsewhere in a hotel than a private guest room, and was fined $200 by Magistrate William Brown.

BROAD BEAN PLANT IN BLOSSOM AGAIN

James Robertson, Hoover street, has a broad bean plant in blossom in his garden. Beans are ordinarily tender, but this plant not only survived the unseasonable frost of September 24, but has renewed its youth.

PRINCE GEORGE WOMAN KILLED BY MOTORIST

PRINCE GEORGE, B.C., Nov. 16.—Mrs. Susan A. Tilson was killed, on the street last evening, when struck down during a heavy fog by an automobile driven by Archie Watt, Canadian National railways master mechanic who has been charged with manslaughter.

Throat Irritated? Here's *Quick* Relief

You don't have to have a cold to know the remarkable benefits of Buckley's Mixture. It acts like a flash in easing and clearing a sore or tender throat. A taste night and morning works wonders. Singers, public speakers, professional men, smokers—all testify to the swift, sure relief that comes from the very first dose of "Buckley's". And there are 40 doses in a 75-cent bottle! Druggists everywhere sell Buckley's Mixture under a positive guarantee. Get a bottle today.

A Typical Case

"I have had such wonderful results from 'Buckley's' Mixture that I want some more at once. I think every singer should have some of your remedy."

W. K. Buckley, Limited, 142 Mutual Street, Toronto 2 504

BUCKLEY'S MIXTURE

Acts like a flash — a single sip proves it

Unvarying Quality "SALADA" TEA

T51

That is why people insist on Salada.

A WANT AD IS BOTH CHEAP AND EFFICIENT. TRY IT.

NEGRO DRIVER IS UP FOR ACCIDENT

Indisposition of Mrs. Ward Leads to Remand to Saturday

Marian Brown, negro taxi driver, was charged in police court yesterday morning, before Magistrate William Brown, with driving to the common danger, but on his pleading not guilty, the case was remanded to Saturday, Dr. W. O. Rose testifying that Mrs. W. A. Ward of Procter, the principal witness against the driver, was not able to appear in court as yet on account of her injuries.

Mrs. Ward, who was knocked down on Baker street Sunday night, by Brown's car, which was coming around the corner from Ward, was treated in Kootenay Lake General hospital, which institution she left yesterday afternoon.

Brown, who has had a previous conviction, was represented by E. G. Matthew.

TWO HUNDRED AT ST. PAUL'S DINNER

Mr. Harcourt, Missionary From India, Describes the Work

Sprays of ivy strewn on the tables between bouquets of chrysanthemums, and silver candlesticks containing red candles, blended in a colorful effect with the lighting arrangements of red and yellow, at St. Paul's United church anniversary dinner, Monday evening, when over 200 attended.

After the dinner, Rev. J. R. Harcourt of Kharua, India, gave a lecture on the work of the United church missions in that country. He stated that the missionary work in India was having substantial, and described the outlook for the Indian people as brighter today than it had even been before. He gave an interesting account of the way missionary work had developed, and of the troubles that had been met and overcome by the missionaries.

Mrs. H. Mackenzie, Mrs. W. Simpson and Mrs. F. R. G. Dredge were responsible for the table and hall decorations, while Mrs. J. Allen and Mrs. A. Shaw had charge of the cuisine. Mrs. R. A. Peebles, president of St. Paul's Ladies' aid, supervised generally.

DRIVER MUST PAY IF KIDDIES HURT

Free Lifts to Children Bad, Says the Automobile Club

Motorists should not encourage the practice of giving "lifts" to children, for by giving such rides they render themselves liable in case of accident, according to George E. Housser, director and chairman of the legal committee of the Automobile Club of British Columbia.

"There has been an ever-growing tendency on the part of children to ask for rides from motorists since the reopening of school," said Mr. Housser.

"Motorists who give children 'lifts' should bear in mind that if an accident occurs while such children are passengers, the driver is liable to them for any injury that they may sustain by reason of his negligence. The fact that they are not passengers for hire makes little difference as to his responsibility.

"It must be also remembered that if an accident is partially caused by the negligence of a third party this does not in any way excuse the drivers whose passengers are injured in the collision. If he is guilty of any negligence whatsoever contributing to the accident, his passengers may look to him alone if they desire compensation.

"Then too children asking for 'lifts' often create a dangerous situation to the general public. In their eagerness to secure rides they force their way into the stream of traffic thus creating a very dangerous situation to all concerned."

Quality Creates Confidence

THE Ford car is the most simply designed automobile in the world.

It is entirely without superfluous parts, yet has everything needed for efficient operation.

It is easily handled by the inexperienced, and it has won the confidence of veteran or experienced motorists.

Because of its proven quality, over twelve million owners have chosen the Ford car as their ideal for practical transportation.

Ford

CARS · TRUCKS · TRACTORS

PRODUCTS OF TRADITIONAL QUALITY

Rangers, Boston, Americans Win Opener in Hockey

MAROONS LOSE OUT BEFORE THE RANGERS' PEP

Thirteen Thousand New Yorkers See Home Players Win Opening Game

MADISON SQUARE GARDEN, NEW YORK, Nov. 16.—Montreal Maroons, world's pro hockey champions, went down to a 1 to 0 defeat in the opening game of the National hockey league this season, before the onslaught of the New York Rangers, who, with a collection of former western league stars, created a favorable impression in their appearance in Gotham. The victory was well earned, as at no time did the Maroons show the form which brought them the title last season. The only goal of the contest, which was rather rough and loosely played, was scored in the second period with less than two minutes of the period remaining. Bill Cook, captain of the Rangers, took a pass from his brother in front of the Maroon net and slipped the disc past Benedict. The latter, who was trawled on the ice at the time, was injured in the play, but after relirs was able to continue.

Eighteen penalties dotted the contest. Bill Phillips of the Maroons and Frank Boucher of the Rangers each drawing a major and a $15 fine for fighting in the last period. Boucher was cut about the head during the melee.

13,000 Fans Out

Nelson Stewart, star Maroon center, drew four minor penalties while Ching Johnston, Ranger defence man, had three.

Tonight's game was in aid of the Grosvenor Neighborhood House and New York society was out in force for the game which provided them with plenty of excitement, but little in the way of real fast and dashing hockey.

The West Point band was also in attendance, together with a skating ballet which kept the customers entertained during the rest periods. The attendance was 13,000.

Summary

First period—No score.
Second period—1, Rangers, Bill Cook, 18:37.
Third period—No score.

Penalties

First period—Johnston 2, Stewart 2, Abel, Nobel, Dinsmore, Noble.
Second period—Broadbent, Nobel, Holloway and Abel.
Third period—Phillips and Boucher, majors and $15 fines, Stewart, Johnston, Bunny Cook.

Montreal	Position	Rangers
	Goal	
Benedict		Winkler
	Defence	
Munro		Abel
Noble		Johnson
	Center	
Stewart		Boucher
	Wing	
Siebert		Bill Cook
Broadbent		Bunny Cook
	Subs	
Dinsmore		Boyd
Holloway		Murdock
Carson		Thompson
Phillips		McKay
Rothschilds		Rocco
Emms		

Referee—Marsh, Toronto.

American Golfers Accept Challenge of British Team

NEW YORK, Nov. 16.—Great Britain's challenge for an international golf match between pro teams in this country next July was accepted by the golfers' association. Plans call for the match to be staged on a course in the Boston district prior to the open championship at Oakmont. It will be a return meeting, a United States team having been defeated on British links last summer.

McCLURE, Pa., Nov. 16. — Robbers looted the First National bank of this place of approximately $1000 in cash and $56,000 worth of negotiable securities last night and escaped without leaving any trace of their identity.

SPORTITIS

By JINKS

At the annual meeting of the B.C.A.H.A. held in Vancouver last week-end, D. StDenis, Nelson, on behalf of the interior, broached the subject of the finals for the B.C. senior title being played in the interior this season. The matter was passed on to the executive to handle. The interior should get the final game this season, as Nelson, champions last year, had to make the trip to the coast. There may be some hitch this season owing to the Allan cup games being scheduled for the west.

B.C. teams were granted a privilege of playing the touring Port Arthur team next month. If the team arrives in the west late enough for ice in the interior, efforts should be made to have exhibition games played in interior towns, either on the way west or east, by the invaders. The same privilege was granted should the university team of Saskatchewan team come west for a trip.

Frank Waite failed to make the New York Rangers' team this season. This was anticipated by many Kootenay hockey fans, although there was always a chance that the former Trail star would make good. Frank was up against a lot of heavy, experienced material and to catch a place would have been a great honor. He has gone to Springfield and will play semi-pro. Waite made quite a hit in the Kootenays two seasons ago. He is aclever skater and stickhandler, but takes up a lot of ice.

Semi-pro hockey will be played on the Pacific coast next season, according to rumors, hence the invasion upon players of the interior of B.C. Likely material is lacking in Seattle, Portland, Vancouver and Victoria. Players signed this year will get a chance at the pro sport next season. If they are good, promoters of the winter pastime on the coast can then hold them to contract and sell them to bigger company if the demand for pro players increases next and following seasons, which it no doubt will. Pro hockey has no doubt come to stay and the United States must look to Canada in the next few years for material.

BOSTON GAINS EASY VICTORY

Bruins Beat Frenchmen Four to One Before Huge Crowd Fans

BOSTON, Nov. 16.—Boston Bruins, strengthened by the acquisition of six new men, opened their National Hockey league season tonight with an impressive 4 to 1 victory over the Canadians of Montreal. It was *hardly the night for hockey*, hot, sultry and damp, yet it was the biggest hockey crowd that ever saw a game in Boston.

The penalty box did a rushing business all night.

The Bruins look fully 40 per cent stronger than they were last year. Their second string forward line kept up the pace of the first, and the four defence men seemed to function with equal effectiveness, though Shore looks like the best of the home club rear zone boys in the attack.

Morenz scored Canadiens' only goal in the second period.

Boston	Position	Canadiens
	Goal	
Stewart		Hainsworth
	Defence	
Cleghorn		Mantha
Hitchman		Gardiner
	Center	
Cooper		Morenz
	Wing	
Herberts		Joliat
Galbraith		Boucher
	Substitutes	
Keats		Lepine
Bryden		Gagne
Stuart		Leduc
Oliver		Moran
Coutu		La France
Shore		

Summary

First period—No score.
Second period—Boston, Galbraith, 2:39; Boston, Cooper, 3:03; Canadiens, Morenz, 12:50.
Third period—Boston, Cooper, 7:40. Boston, Cooper, 14:55.

Penalties

Coutu, Mantha (3); Herberts, Cooper, Boucher and Cleghorn (3).
Referee—La Flamme.

Weir's Bowlers Win in Night's Play Trail Alleys

TRAIL, B.C., Nov. 16.—Weir's five picked off three from Woolf's team in the only game in Memorial hall bowling tournament tonight by big margins. Simondson, on Weir's team who was high aggregate scorer at 483. G. Pasquale, also of Weir's team, was high individual at 211. The scores were:

Weir's team—

	1st.	2nd.	3rd.	Ttl.
Smith	138	191	153	482
Stiles	173	133	140	446
Simondson	185	170	128	483
G. Pasquale	130	211	115	456
Weir	159	140	135	434
Totals	785	845	671	2301

Woolfe's team—

	1st.	2nd.	3rd.	Ttl.
McDonald	101	106	101	308
Harvey	120	169	156	445
Kelso	130	133	115	378
Napier	99	121	158	378
Woolfe	130	154	156	440
Totals	580	683	686	1949

WORLD FLYWEIGHT BOUT IS APPROVED

NEW YORK, Nov. 16.—The world flyweight championship bout between Fidel Labarba, present champion, and Elky Clarke of England, to be staged here early in January, was approved today by the New York state athletic commission.

Faces Murder Charge Although Jury Brings Verdict Manslaughter

VICTORIA, Nov. 16. — Although the coroner's jury brought in a verdict of manslaughter in the inquest held today to inquiry into the circumstances surrounding the death of Frederick La Marr, killed by Mrs. Jean Powers, who stabbed him through the heart Sunday night last, the charge of murder laid against Mrs. Powers will stand.

WOLVES TO PICK TEAM FOR HOOPS

Students and Nonstudents to Play a Selection Match

A largely attended meeting of the Mountain Wolves Sporting club was held last night at the residence of R. D. Wallace, when basketball was discussed.

It was decided to pick a team to *represent* the club against teams from other athletic organizations, both in Nelson and in Trail. For this purpose a game will be played Friday night at the high school between members of the Wolves club, who are high school students, and members who are not.

Harry Ferguson will act as referee, and will also pick out the players for the Wolves team.

The Wolves will endeavor to draw Fairview as their first opponents, which should not be difficult, as the Fairviewites have been hurling challenges right and left of late without results.

AMERICANS WIN BY LONE GOAL

Sub Scores Only Tally Against Pittsburgh in First Period of Play

PITTSBURGH, Nov. 16.—A substitute, Bouchard, won for the New York Americans, 1-0, over the Pittsburgh Pirates tonight in the opening game of the national hockey season here. Bouchard, who went in for Langlois at left defence, scored the only goal of the game in the first period.

The game, unusually rough at times, attracted a fair sized crowd.

Lineup

Americans	Position	Pittsburgh
	Goal	
Forbes		Worles
	Defence	
Simpson		Conacher
Langlois		Smith
	Center	
Burch		Milks
	Wing	
R. Green		McCurry
S. Green		Darragh
	Substitutes	
Randall		McGuire
McKinnon		Drury
Lalonde		McKibbon
Bouchard		White
Hines		Arbour

Summary

First period—1, Americans, Bouchard, 18:46.
Second period—No score.
Third period—No score.

Penalties

First period—None.
Second period—Darragh, R. Green, Drury, Simpson, Langlois, Lalonde, White.
Third period—None.
Referee—C. Smeaton, Montreal.

Here's How the Teams in the National Race Line Up for Season

MONTREAL, Nov. 16.—Frank Calder, president of the National Hockey league, today issued the list of players on the roster of the various clubs in the double circuit league this season. It follows:

Montreal Maroons—Benedict, Munro, Noble, Broadbent, Stewart, Siebert, Dinsmore, Dutton, Holloway, Carson, Horne, Phillips, Emms.

Detroit—Holmes, Loughlin, Halderson, Meeking, Frederickson, Walker, Oatman, Duncan, Sheppard, Foyston, Kitchen, Gordon, Hart, Stuart.

Chicago—Lehman, Trapp, Irvin, Dye, Wilson, Mackey, McVeigh, Hay, Dutkowski, Fraser, McCusker, Doraty, McFarlane.

New York Rangers—Winkler, Shavatsky, Johnson, Abel, W. Cook, F. Cook, F. Boucher, Boyd, Murdoch, Thompson, McKay, Rocco.

Toronto—Roach, Corbeau, Bridges, Day, Denneny, Cox, McCaffrey, Burgeault, Bellefeille, Hailey, Scott, Carson.

Boston—S. Cleghorn, Shore, Hitchman, J. Herbert, Keats, P. Galbraith, Cooper, Bryden, Oliver, Coutu, Stewart, Stuart, Cahill, Harrington, Robert.

Montreal Canadiens — Gardiner, Mantha, Moran, Gagne, Morenz, Leduc, Hainesworth, Lacroix, Joliat, Boucher, P. Lepine, Larochelle.

Ottawa—Connell, Gorman, G. Boucher, A. Smith, C. Denneny, Nighbor, H. Smith, Finnegan, Clancy, Kirea, Adams, Jackson, Halliday.

New York Americans—Forbes, Langlois, Randall, Simpson, Burch, J. Green, R. Green, A. McKinnon, Roach, Bouchard, Holmes, Spring, Boupert.

Pittsburgh — Worters, Conacher, Smith, Milks, McCurry, Darragh, McGuire, Drury, Cotton, White, J. McKinnon, Arbour, O. Cleghorn.

TRAIL CURLERS ORGANIZE FOR COMING SEASON

Discuss Artificial Plant for Season of 1927-28; Restrict Membership

FORREST IS PRESIDENT OF BODY FOR YEAR

Members Must Pay This Year Before They Play; Last Year Poor One

TRAIL, B.C., Nov. 16.—The Trail curling club reviewing one of its shortest seasons on record tonight, lent an attentive ear to a report on the possibilities of installing an artificial ice-making plant at the rink in time for the 1927-28 season, and squared away hopefully for another winter's fun dependent on the weather man. H. C. Caldicott, president, presided.

The financial statement on last season showed the club had operated at a loss of $218.92, largely because lack of ice brought no returns from skating and only $5.50 from hockey. The statement of assets and liabilities, however, showed the club was in excellent financial condition with a balance of $1487.22 of which $1297.22 was represented by cash and $190 by unpaid membership dues.

Restrict Membership

While maintaining last year's membership fees, the club planned to exact payment before permitting members to play and to restrict membership for the competitions to 32 playing rinks as last year. Unclassified members desiring only friendly games, however, will be accepted.

The new officers elected were: J. J. Warren, patron; H. C. Caldicott, honorary president; W. Forrest, president; Donald McDonald, first vice-president; F. Hopkins, second vice-president; Rev. A. Wilson, chaplain; J. A. Wadsworth, secretary-treasurer.

Those elected as the board of management were: D. E. MacKay, A. J. McDonald, F. L. Tyson, George Kinnis and H. E. Wade.

Two delegates and two alternatives were appointed to attend the British Columbia Curling associaion convention. They were: Dr. J. B. Thom and George Kinnis, delegates; L. F. Tyson and W. Forrest, alternatives. The selection committee, on whom will devolve the job of drawing up the rinks was D. A. MacKay, H. E. Wade, J. Buchanan, George Kinnis, and L. F. Tyson.

Ice Plant Costly

James Buchanan reported that as requested, he had made inquiries from numerous firms in Canada and the United States, with a view to equipping the rink with an artificial ice-making plant. The lowest bid he received was $42,000 for the equipment installed, which, with repairs to the present building, additional housing for the plant, and numerous incidentals would bring the cost to, roughly, $60,000. Delivery could not be made before December and the plant would not be ready to produce artificial ice before January 8. Maintenance would be costly.

Before proceeding with the project he urged the club should consider it carefully from a business standpoint. Annual revenue of about $10,000 would be needed to take care of operation, maintenance, depreciation and interest charges. He believed, however, that with careful figuring to cust costs and by getting the support of organizations, such as the Fruit Fair associaion and the T.A.A.A., it might be possible to install such a plant with some assurance of success by next fall. He stressed the point that a start at installing it would have to be made following the fall track meet to insure operation that winter.

Among those attending were: H. C. Dodimead, H. McInnes, K. A. Tyson, W. Forrest, H. E. Wade, A. G. Harvey, J. Buchanan, H. P. Dunbar, C. Dodimead ,H. McInnes, K. A. Margeson, N. L. Jefferson, W. J. Rutledge, D. McDonald, H. L. Jackson, Dr. J. B. Thom, Walter Brady, George Kinnis, G. MacKay, Walter Douglass, R. R. McDonald, J. R. McLean, McLennan, J. (Ice) Young, F. Hopkins, A. H. Hanney, and others.

COMMISSION WILL NOT SANCTION BOUT

CHICAGO, Nov. 16.—The Illinois state athletic commission today refused to sanction a 10-round fight between Jack Delaney, light-heavyweight champion, and Orlando Reveberre, November 26. The Italian claims the championship of his country.

WINNING HONORS

Above are shown the Canadian officers who are at New York entered in the international jumping contests there. From left to right they are: Lieut. G. L. Elliott, Major R. S. Timmins, D.S.O., Capt. S. C. Bate.

Ruth Worth Ten Times Landis' Cut

By AL DEMAREE
(Former pitcher N.Y. Giants)

I understand Babe Ruth will demand a salary of $150,000 for next season and many people, including Mr. Jake Ruppert, president of the New York Yankees, think it is a ridiculous figure.

The officials, critics and ball players I have talked with see nothing ridiculous in the figure Babe is asking and are almost unanimous in saying that he should at least get $125,000. The stockholders of the seven other American league teams could kick in $10,000 apiece and the Yankees $55,000. The other clubs all fattened on Babe's reputation and ought to be willing to pay for it. If K. M. Landis is worth $50,000 a year to baseball, Ruth is worth $500,000.

Possibly Babe might have a bad year in 1927, but as ball players are paid for what they did the preceding year and not for what they do the year they receive an increase or cut in salary, everything is equitable.

Ball players, themselves, admit that Ruth's drawing power at the gate has at least doubled their salaries in the last five years.

Seven convicts being transferred to Stateville, Ill., were injured near Joliet whe nthe truck upset.

LONDON PANTHERS BEAT NIAGARA TEAM

NIAGARA FALLS, Ont., Nov. 16.—In a thrilling closely-fought Canadian pro hockey league fixture played here tonight, the London Panthers emerged triumphant over the Niagara sextet by a score of 3-2.

Veteran Infielder Gets Unconditional Release From Mack

PHILADELPHIA, Pa., Nov. 16.—William Wambaganas, veteran infielder, was today given his unconditional release by Connie Mack, manager of the Athletics. Wamby came to the Athletics after the close of the 1925 season from the Boston Americans.

Beavers are rapidly being exterminated in Oregon.

WHITE HORSE SCOTCH WHISKY
"Bottled in Scotland"
This advertisement is not published or displayed by the Liquor Board or the Government of British Columbia.

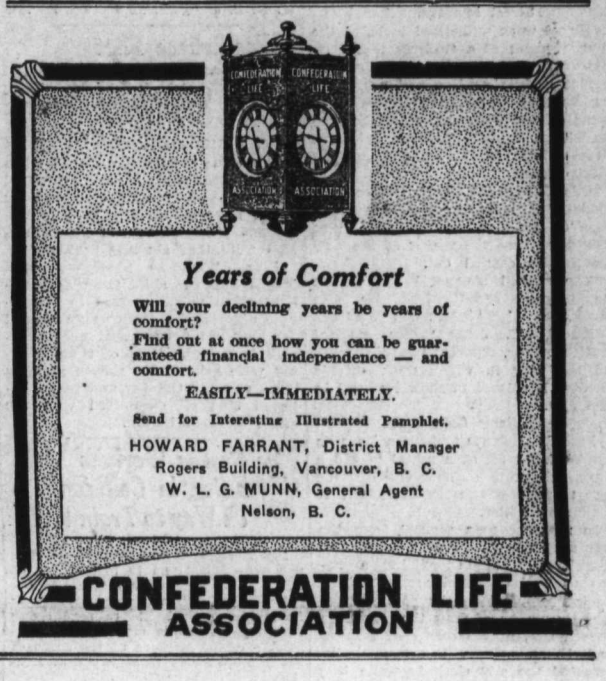

Last Day for Discount:
18TH

winchester
The large sized, mild, blended cigarette
20 for 25¢
a poker hand in each packet

STREET RAILWAY EMPLOYEES GET WAGE INCREASES

Pay Checks to Be $10 Larger Monthly; Light Foreman Shares Luck

RE-WIRE OLD PART ISOLATION HOSPITAL

City Won't Aid Lutherans in Building Retaining Wall

Several salary or wage increases to civic employees were granted by the city council Monday night. E. H. Simpson, foreman of the electric light department, was granted an increase of $10 a month.

Under this head came action on a petition from the street railway employees, laid before the council October 27. They were granted increases of $10 a month all round, dating from November 1, this bringing them up to $110 a month.

All these increases were recommended from the committee of the whole.

Street Improvement

Street work authorized included the improvement of a trail west of Cottonwood creek, south of the Latimer street bridge; grading and gravelling of Latimer street from Kootenay to Stanley, and improvement of the lane in blocks 31 and 38, lower Fairview, from Elwyn to Davies, and grading of it beyond that.

City Electrician J. F. Coates recommended re-wiring the older portion of the new isolation hospital at the same time the wiring of the new portion is carried out.

The council instructed Mr. Coates to prepare specifications for this work, on which tenders will be called.

Dr. E. C. Arthur, city medical health officer, reported his third week of the year in which no notifiable disease has dared to show its head in the city.

Williams Gets Lease

Fred Williams is to have a lease on lot 35, block 95, at a rental of $50 a year, subject to a clause entitling the city to release from the agreement at a month's notice.

In response to a request from the trustees of St. John's Lutheran church, for aid in building a retaining wall on Stanley street along the property which the congregation recently purchased from the city for a church site, at the corner of Stanley and Silica streets, the council instructed the city clerk to write that the council had no funds for such a purpose.

French Officer Is Awarded Prize in Jumping Contest

TORONTO, Nov. 16.—The officer's jumping performance, open to all nations and all branches of the service, provided a spectacular feature tonight. Splendid jumping by Laitue, ridden by Lieut. J. De Fonglongue, a member of the French military team, brought due reward when he was given first prize, with Commandant G. Hesmaekers of Belgium, second and Major R. S. Timmis, Toronto, third.

Edwards Declared Suicide While of an Unsound Mind

REVELSTOKE, Nov. 16. — That H. M. Edwards, taxidermist, 68, whose body was found hanging from the rafters of his cabin, Monday night, came to his death by his own hand while of unsound mind, was the verdict of a coroner's jury which tonight investigated the circumstances surrounding his death.

TRUE BILLS RETURNED

MILTON Ont., Nov. 16. — True bills on charges of manslaughter and of administering poison, arising out of the alcohol deaths in Ontario last July, were returned against Bert D'Angelo of Oakville, by the Halton grand jury today.

PRINCE RUPERT, B.C., Nov. 16. —Rev. Charles Cameron, D.D., minister of First Presbyterian church here, died suddenly this afternoon.

Claims Labrador

REV. ISAAC DE LA PENHA

Who says he holds a copy of letters patent issued to his ancestors by William of Orange, giving to the family the whole of Labrador. He is one of three claimants to Labrador, whose cases are being heard before the privy council in London.

ELKS DEFEAT RAILWAY MEN

Take Two Out of Three Games in City Bowling Fixture

The Elks defeated the C. P. R. yesterday, taking two games out of three, in the city bowling league. Bush of the Elks made high individual score with 189, and L. McKinnon of the C. P. R. high aggregate with 513. The score:

C. P. R.—				
Sindell	131	122	107	360
Brogan	160	144	138	442
Hill	145	137	116	398
Brake	143	149	158	450
L. McKinnon	188	178	147	513
Handicap	34	34	34	
Totals	801	764	700	2265
Elks—				
Langill	143	150	124	417
Maber	127	144	117	388
Dill	144	175	157	476
Bush	152	162	189	503
Cassios	161	161	187	509
Totals	727	792	774	2293

Merchants Lead

The standing of the teams in the city bowling league follows:

	P.	W.	L.	Pct.
Merchants	6	6	0	1.000
Leftovers	3	3	0	1.000
Elks	6	4	2	.666
C. P. R.	6	3	3	.500
Travelers	3	1	2	.333
Gyros	3	1	2	.333
Canadian Legion	3	0	3	.000
W. K. P. & L. Co.	6	0	6	.000

Police Believe That None Were Drowned When Boat Capsized

ST. PAUL, Minn., Nov. 16.—Belief that no one had been drowned when a small boat sank in the Mississippi river last night was expressed by police after an all day investigation tonight. First reports to the authorities were that six had perished.

Five of he 10 passengers who leaped into the skiff from a houseboat when police arrived to investigate reports of a fight at an alleged drinking party, were still unaccounted for tonight. Two of these missing were said to have been seen by friends during the day and police believed that all connected with the affair were in hiding.

Five Rescue Workers Killed in Collision on Way to Train Wreck

PORTLAND, Tenn., Nov. 16. — Five men were killed and 19 injured, six of whom are expected to die, in a collision between two rail motor cars carrying Louisville & Nashville railroad crews here tonight in the movements to assemble rescue workers at the scene of the Pan-American train wreck at Hendersonville.

Two persons were killed and six injured in the Pan-American wreck when the crack Louisville & Nashville train struck an automobile. The two occupants of the automobile were killed, and two passengers and four dining car employees injured when the Pan-American was derailed by the impact.

TO MAKE SOCKS FOR PRISONERS

SAN FRANCISCO, Nov. 16.—Socks will be the center of a program of industrial activity designed to keep women prisoners busy when the new three-story, steam-heated women's building is completed at San Quentin penitentiary.

Machines will be installed on which the women will make all the socks needed by nearly 3000 male convicts, as well as all the stockings they themselves need. There will also be looms on which the women will weave all the blankets used at San Quentin.

Rebekahs Entertain in First Whist and Dance of the Season

In its first whist drive and dance of the season, the Queen City Rebekah lodge entertained 19 tables of players last night in the I. O. O. F. hall. Prize winners were: Mrs. G. W. Allen and J. T. Brown, first; Mrs. W. M. Lacey and Mrs. C. S. Latornell, consolation. Dancing followed refreshments, with Harold Brown presiding at the piano.

PARLIAMENT OVER

BUDAPEST, Nov. 16. — Parliament was dissolved today after more than four years of constant quarreling between the majority and the opposition. Admiral Horthy, as regent, issued a decree dissolving the national assembly. Elections are to be held December 4, 8 and 10, and the new assembly will meet January 25, 1927.

WINNIPEG, Nov. 16.—Peter Connell, regarded as one of the forenost x-ray specialists in Canada, died at Ninette, Man., according to reports received here today. He was the victim of tuberculosis.

Died Recently

GEORGE T. BELL

For many years one of the head officials of the Grand Trunk and later of the Canadian National railway, who died recently.

KILLED BY ENGINE

FORT WILLIAM, Ont., Nov. 16. — William F. Quigley, aged 48, who had been with the Canadian Pacific railway as engineer and fireman since 1898, was struck and killed by a yard engine this morning as he was crossing the tracks.

MOTORISTS FINED

WINNIPEG, Nov. 16. — Winnipeg motorists are becoming flagrant violators of the traffic bylaws. Today 229 cases were heard in city police court and 50 convictions registered as second offences.

FAMILY GROUP PHOTO IS PASSE IN BRITAIN

LONDON, Nov. 16.—Family groups are a thing of the past in British photograph galleries. Mother, father and all the children no longer present themselves to be lined up in angular awkwardness before the camera. Neither do wedding parties pose in their entirety any more.

Snapshots of an informal character have replaced the old groups professional photographers were formerly called upon to make, and the gallery work is now almost entirely photographs of individuals.

Greet Your Friends at Christmas With a PERSONAL CHRISTMAS CARD

Beautiful cards, printed with your own name and address, from $1.50 a dozen.

THE DAILY NEWS JOB DEPT.

Phone 144 (Two Lines)

PRINTING—RULING—BOOKBINDING

The Consolidated Mining & Smelting Company of Canada, Limited

Office Smelting and Refining Department
TRAIL, BRITISH COLUMBIA

Smelters and Refiners

Purchasers of Gold, Silver, Copper, Lead and Zinc Ores.
Producers of Gold, Silver, Copper, Pig Lead and Zinc.

TADANAC, TRAIL

Classified Advertising

Used Articles
Real Estate
Rooms
Board
To Rent
Boats and Automobiles

Help Wanted
Positions Wanted
Lost and Found
Livestock
Machinery
Farm Produce
Timber and Mines

Classified Advertising Rates

Want and Classified Advertising — One and a half cents a word per insertion. If paid in advance, 6c per word per week, or 22½c per word per month. Transient ads accepted only on a cash-in-advance basis. Each initial, figure, dollar sign, etc., counts as one word. Minimum 25c, if charged 50c.

Lists of Wedding Presents, and Floral Tributes at Funerals—Ten cents per word, 50c minimum.

Marriages, Deaths and In Memorium Cards—Three cents per word, 50c minimum.

Local Reading Notices — Three cents per word each insertion. In blackface or machine capitals, 4c per word. Blackface capitals 5c a word. Twenty-five per cent discount if run daily without change of copy for one month or more. Where advertisement is set out in short lines the charge is 15c a line for Roman type, 20c for blackface and 25c for blackface capitals. Minimum 35c, if charged, 50c.

Birth Notices—Free.

Male Help Wanted

MEN WANTED — Ambitious inexperienced men wanted for clean steady inside work. Wages $25 to $50 weekly —city or country towns. You can learn the barber trade and earn while learning at Hemphill's, the only Dominion Government chartered company teaching this trade in Canada. Diplomas issued, tools supplied. Write for free catalogue. Hemphill Trade Schools, Ltd., 808 Center street Calgary. Branches — Edmonton, Saskatoon, Regina Winnipeg. (5561)

Situations Wanted Male

STEAM ENGINEER WANTS POSITION. Apply Box 411, Nelson, B.C. (5617)

Female Help Wanted

GIRL FOR GENERAL HOUSEWORK, and live at home. Apply Box 5649, Daily News. (5649)

Help Wanted Male or Female

EXPERIENCED KITCHEN HELPER, male or female. Apply Grill. (5584)

Situations Vacant

MAKE MONEY AT HOME—Men and women can earn $1 to $2 an hour in spare time writing showcards. No canvassing or soliciting. We instruct you, and supply you with work. Write today. The Menhennitt Company Limited, 60 Dominion Building, Toronto. (5429)

Agents Wanted

MAN OR WOMAN TO TRAVEL AND APPOINT AGENTS—Yearly guarantee $1092 (being $21 weekly average) and expenses. Experience unnecessary. For particulars write Winston Co., Toronto. (5474)

Mining, Timber, Lumber

WANTED — Cedar poles. Please mail us your stock sheets. Will pay cash for desirable lengths. A. C. Yoder Cedar Co. ((5566)

Live stock sells quickly when it is advertised in these columns.

For Rent

FOR RENT—924 Edgewood avenue, six-room house. Phone 271R. (5626)

Live stock sells quickly when it is advertised in these columns.

Lost and Found

FOUND — Collie pup. Call at Player's Store, Stanley street. (5661)

TO WHOM IT MAY CONCERN: Notice is hereby given, under Section 20 of the Pound District Act, that a black horse was impounded in the pound lot No. 7362 at Crescent Valley on Saturday, the 13th day of November, 1926. It is driven from Brilliant, B. C. PAUL TARASOFF, Poundkeeper. (5656)

Miscellaneous for Sale

FOR SALE — Some fine coyote skins (cured), cheap. Wallace, Tarrys. (5662)

FULL SIZE ENGLISH BILLIARD TABLE—Fully equipped in beautiful condition. Apply George Walters, city clerk, Greenwood, B.C. (5643)

BARRELS, KEGS AND EMPTY sacks —MacDonald Jam Company, Nelson. (5449)

PIPE AND FITTINGS, BARBED WIRE, ETC. 20,000 feet 1¼-inch Pipe, Special, 10c per foot. Full stock other sizes, also Fittings, at low prices. New Galvanized Barbed Wire, $4.00, Black $3.00, per spool. Roofing Felt, 1-ply $1.60, 2-ply $2.00, 3-ply $2.65, per roll. Extra heavy Mineralized Surface, 90 lbs., per roll $3.00. Mixed Wire Nails, $2.00 per keg. Wire Rope, Canvas, Logging Supplies and all kinds of equipment. B. C. JUNK CO. 135 Powell St. Vancouver, B. C. (5450)

For Rent Unfurnished

HOUSEKEEPING ROOMS—Over Canada Drug Co. (5497)

Furnished Rooms to Rent

FURNISHED HOUSEKEEPING ROOMS—Over Poole Drug. (5644)

SUITE—Ashman's Apartments. (5426)

FOR RENT—In Annable Block. Single furnished room. Also two and three room suites. Hot and cold water, steam heat and light. (5423)

Kerr Apartments
FURNISHED SUITES (5425)

Business Opportunities

FOR SALE—$3500 cash. The Pacific Hotel, Greenwood, B.C.; fully furnished; a going concern. Twenty bedrooms, drawing rooms store rooms, dining room, lunch counter, pool table, etc.; new heating plant, electric light and all modern conveniences. Situated on the Pacific Highway; good tourists' hotel; owners wishing to retire from business. Full and further particulars apply to Charles King, Greenwood, B.C. (5638)

Bicycles

FOR SALE — English 3-speed bicycle. Spotlight ball handbrake. Used three months; cost ninety dollars. What offers? Apply H. R. Kitto. (5580)

Birds for Sale

ROLLER CANARIES out of imported St. Andreasberg and Hartz Mountain real singers guaranteed, at $6; females $1. M. A. Woyna, Appledale, B.C. (5633)

Miscellaneous Wanted

WANTED — No. 1 Fir and Tamarac cordwood. Trail Livery Co. Trail, B.C. (5608)

To Advertisers

If you wish to obtain the maximum results from your Classified advertisement, be sure to insert your name and address. A telephone number only is not sufficient for out-of-town readers. They, in most cases, cannot communicate with you by telephone. If you do not wish to have your name and address published use one of our boxes for replies.

LEGAL NOTICES

TIMBER SALE X6230

Sealed tenders will be received by the District Forester, Nelson, not later than noon on the 1st day of December, 1926, for the purchase of Licence X6230 near 10 Mile, to cut 188,000 board feet of Sawlogs and 51,935 lineal feet of Cedar Poles.

Two (2) years will be allowed for removal of timber.

Further particulars of the Chief Forester, Victoria; the District Forester, Nelson. (5658)

Live Stock for Sale

GRADE HOLSTEIN COW four years old will freshen in a week's time, will give between 4 and 5 gallons a day, price $70. Durods pigs 8 and 6 weeks old, $7. A Hout, Crawford Bay, B.C. (5645)

FOR SALE—Good work horse 1200 lbs. Apply Daily News Box 5630. (5630)

FOR SALE CHEAP—1200 lb. horse. Apply Dominion Dairy. (5619)

FOR SALE — One heavy team young geldings, well matched cheap. H. Bruce, Kettle Valley B.C. (5592)

FOR SALE — Well-developed, thrifty Ayrshire bull, 8 months old; dam, Evergreen Maid's Dora 2nd, two-year-old record 8355 lbs. milk; sire, Alta Crest Non Skid, bred by Alta Crest Farms, Spencer, Mass. D. L. Doyle, R.R. No. 1. (5594)

Room and Board

YOUNG GIRL WISHES BOARD IN return for services while attending Nelson Business College. Box 5625, Daily News. (5625)

ROOM AND BOARD FOR GENTLEMAN. 507 Carbonate street. (5428)

City Property for Sale

FOR SALE — New modern five-room bungalow. Apply 624 Nelson avenue. Phone 588L2. (5453)

Boats and Automobiles

FOR SALE — Chevrolet car in good shape and first-class running order. Cheap for cash. Apply to Stout, Strathcona. (5651)

BUSINESS AND PROFESSIONAL DIRECTORY

Accounting

CHARLES F. HUNTER—Auditor, MacDonald Jam Building. Box 1191, Nelson, B.C. (5438)

Transfer

ATKINSON TRANSFER—Coal, Wood and baggage. Phone 174. (5434)

WILLIAMS' TRANSFER—Baggage. Coal and Wood. Phone 106. (5435)

Wood Working Factory

LAWSON—Below market. Carpenter and Joiner. Hardwood. (5436)

Insurance and Real Estate

R. W. DAWSON—Real Estate, Insurance, Rentals. Annable Blk. P.O. Box 733. Phone 197. (5437)

H. E. DILL, INSURANCE, FARM AND CITY PROPERTY. 508 Ward Street. (5438)

Monuments

CAMPBELL & RITCHIE, MONUMENTAL CO.—P.O. Box 865. Nelson, B.C. Telephone 164. (5439)

Chiropractors

DR. R. E. GRAY—Chiropractor, Giles blk. Phones: Office, 115. Res. 521Y. Hours: 10-12 and 2 to 5. Evenings by appointment. Sat.: 9:30 to 12 m. (5440)

Florists

GRIZELLE'S GREENHOUSES, NELson. Cut flowers and floral designs. (5441)

WM. S. JOHNSON—Phone 342. Cut flowers. Potted Plants and Floral Emblems. (5442)

Wholesale

A. MACDONALD & CO.—Wholesale Grocers and Provision Merchants, Importers of Teas, Coffees, Spices, Dried Fruits, Staple and Fancy Groceries. Nelson, B.C. (5443)

Engineers

Green Bros., Burden Co.
NELSON, B.C.
CIVIL AND MINING ENGINEERS, B.C., Alberta and Dominion Land Surveyors. (5444)

H. D. DAWSON, Land Surveyor, Mining and Civil Engineer. Kaslo, B.C. (5445)

Assayers

E. W. WIDDOWSON, Box A1108, Nelson, B.C. Standard western charges. (5446)

Funeral Directors

D. J. ROBERTSON, F. D. D. & E.
Sanitary Parlors and Real Motor Hearse.
Phone 292 Day; Night 157L.
SERVICE (5447)

Standard Furniture Co. — Undertakers. Auto Hearse, up-to-date chapel. Best services. Prices reasonable. (5448)

CONDENSED 'WANT' ADS ORDER FORM

Use this blank on which to write your condensed ad., one word in each space. Enclose money order or check and mail direct to The Daily News, Nelson, B. C.

Rate: One and a half cent a word each insertion, six consecutive insertions for price of four when cash accompanies order. Minimum, 25c. Each initial, figure, dollar signs, etc., count as one word. No charge less than 50 cents.

Please publish the advertisement below _____ times, for which I enclose $_____

If desired, replies may be addressed to box numbers at The Daily News Office. If replies are to be mailed, enclose 10c extra to cover cost of postage and allow five words extra for box number.

Bringing Up Father By George McManus

1293

SHAWINIGAN AND QUEBEC POWER UP

Issues Jump Over Six Points; Laurentide Is Exception to General Trend

MONTREAL, Nov. 16. — Two announcements of considerable importance to holders of Quebec and Shawinigan Power issues created a strong market for these stocks in today's session of the Montreal exchange.

Following the announcement that the directors of the Shawinigan company had passed a bylaw converting the shares of the company into shares without par value on the basis of four shares without par value for each share of the par value of $100, the stock jumped 6½ points to the new high of 270½. The close was at 267, a net gain of 3 points on the day.

The strength of the Quebec Power issues followed the ratification by shareholders of the proposal providing for the redemption of the preferred stock or its conversion at the redemption price and for an increase in capital stock to $15,000,000. The preferred closed at 174, for a net gain of 6 points while the common firmed 3 points, at 174, after touching 176.

Laurentide Power was an exception to the general trend, closing at 120, off 4 points. Montreal Power was unchanged at 72½.

Brazilian Traction was the most prominent in regard to activity, closing at 105 (xd) for a net loss of ½, after touching 105⅝.

Rumors of an imminent division of Smelters sent that stock up 6½ points, to 242½. Later in the session it reacted to close at 240, up 4 points.

Total sales—21,116 shares; bonds — $63,350.

Closing Prices

Asbestos 23¾, Abitibi 91¾, Ind. Alcohol 23½, Brazil 105, Breweries 66½, Brompton 36⅝, Cement 113½, B. C. Fish. 94¾, Laurentide 108½, B. E. Steel 1st pf. 17½, B. E. Steel 2nd pf. 3⅝, Spanish pf. 115, Spanish com. 104½, Steamers pf. 93 Montreal Pwr. 72½, Quebec Pwr. 174, Smelters 240, Steel of Can. 110 Shawinigan 267, Atlantic Sugar 24¾, Textile 96, Wpg. Elec. 59.

Montreal Sales

MONTREAL, Nov. 16. — Sales — 225 Abitibi, 200 Asbestos and 222 pfd., 802 B. C. Fishing, 3746 Brazilian, 114 Belgo pfd., 170 Brompton 100 General Electric pfd., 545 Alcohol, 170 Bridge, 115 Dom. Steel pfd., 210 Textile, 100 Howard Smith, 1385 Laurentide Paper, 2368 Montreal Power, 355 Breweries pfd., 596 Quebec Power and 1160 pfd., 1528 Shawinigan, 3207 Smelters, 410 Steel of Canada, 230 Wabasso Cotton 100 Wayagamack, 597 Winnipeg Electric and 105 pfd.

WHEAT FINISHES AT LOW LEVEL

CHICAGO, Nov. 16. — Wheat today finished at the lowest closing price level reached here in weeks. One of the reasons given was a sharp downturn in the Winnipeg market together with reports that the Canadian growers' pool was selling and that unofficial Canadian crop estimates should be increased. Closing quotations on wheat were unsettled at 1¼c to 1⅝c net decline with corn showing ⅛c to ½c advance, oats ⅛c to ⅜c down, and provisions ranging from 10c off to a rise of 2c.

Embargo Practically Placed on Grain for Port of Vancouver

VANCOUVER, Nov. 16. — Virtual embargo on grain movements to Vancouver exists today, railways having enforced the permit system so tightly that consignment of cars to Vancouver has temporarily stopped.

Elevators with a total capacity of 6,200,000 bushels and a working capacity of 5,800,000 bushels have 5,671,456 bushels of grain in store.

Six ships are in port to take 1,466,000 bushels.

SHAWINIGAN POWER SHARES CONVERTED

MONTREAL, Nov. 16.—At a meeting of the directors of the Shawinigan Water Power Company held this morning, a bylaw was passed converting the shares of the company into shares without par value on the basis of four shares without par value for each share of the par value of $100. A special general meeting of shareholders has been set for December 16.

Markets

U. S. STEEL DROPS ON WALL STREET

Neither Extra or Increased Payments Considered; Speculative Factions War

NEW YORK, Nov. 16. — Stock prices today barely held their ground as trading resolved itself into an uninteresting tug-of-war between opposing speculative factions. Higher money rates continued to cast a shadow over the market which could not be wholly dispelled by the recent series of larger dividends and the favorable construction placed on the business statement of the Standard Oil Company.

Efforts to bid up U. S. Steel on the theory that it would swing into line with the more generous dividend policies adopted by other important corporations were vitiated by a statement of Chairman Gary that neither extra nor increased payments had been considered. United States Steel fell back at the close to 150⅞, more than a point below the previous close. Other steel shares were irregular, a slump of 1½ points in Gulf States contracting with rallies of 6 points in Sloss Sheffield and 3½ in Crucible.

Baldwin Up

News of an important contract for locomotives was the signal for a spirited demonstration in Baldwin, which lifted the stock to a 1926 top price at 139¾, although it fell back 2 points before the close for a net gain of 2¾.

Under cover of this advance selling activities preceded quietly in other quarters. U. S. Rubber closed nearly 2 points lower, at 60¼, apparently in reflection of lower tire prices.

St. Paul issues were among the most active of the rail shares, gaining more than a point in response to further reorganization progress.

Sales—1,446,800 shares.

New York Quotations

	High	Low	Close
Allied Chem.	135	133½	134⅝
Amer. Loco.	109⅞	108⅝	109½
Amer. Tele.	148⅝	148⅜	.....
Atchison	157¾	155⅞	156⅛
Baldwin	139¾	134	137⅝
Balt. & Ohio	104¼	103¾	.....
Cerro de Pasco	64⅝	64¼	64⅝
Chile Copper	33⅜	32⅞	33⅜
Chrysler	37⅛	36½	.....
Corn Products	50⅛	49¾	49¾
Dodge "A"	24⅝	24⅛	24¼
Dupont	170	167⅜	168½
Gen. Motors	150	147½	148⅞
Granby	34⅝	34¼	.....
Gt. Nor. pfd	79⅞	79⅞	79¾
Howe Sound	41¾	41¼	.....
Insp. Copper	27¾	.....	.....
Intl. Nickel	38¾	37¾	.....
Kenne. Copper	64¼	63⅞	.....
N. Y. Central	137½	136¼	136⅝
Nor. Pacific	79½	79	.....
Phillips Pete.	51⅞	51⅛	51⅜
Radio Corp.	60⅜	58⅝	59½
Rock Island	69⅜	68	68¼
Shell Union Oil	30½	30½	.....
Sinc. Cons.	17⅞	17⅞	.....
Sou. Pacific	108⅝	107¾	.....
Stan. Oil Cal.	59	58⅝	.....
Stan. Oil N. J.	42½	41½	41⅞
Stude. Corp.	50⅞	50⅛	.....
Tex. Gulf Sulph.	48¼	47	.....
Union Oil Cal.	53¾	53	.....
Union Pacific	164¼	.....	.....
U. S. Rubber	62	59⅛	.....
U. S. Steel	152½	150⅝	150⅞
Willys Ovld.	22⅜	21½	.....

QUEBEC POWER WILL PUSH CAPITALIZATION

MONTREAL, Nov. 16. — Shareholders of Quebec Power Company ratified the proposals laid before them at a special general meeting today providing for the redemption of the preferred stock at $110 or its conversion into common stock at the redemption price and for an increase in the authorized capital stock from $10,000,000 to $15,000,000 by authorizing an additional 50,000 shares of common stock of $10 par value.

Montreal Produce

MONTREAL, Nov. 16. — Eggs firmer, butter and cheese steady.

Cheese — Finest western 17½c, finest easterns 17c to 17¼c.

Butter — No. 1 pasteurized, 35c to 35½c.

Eggs — Storage extras 45c, firsts 41c, seconds 36c.

Eggs—Fresh extras 62c, firsts 50c.

SMELTERS GAIN EIGHT POINTS

B. C. Fishing and British American Oils Make New Record Highs

TORONTO, Nov. 16. — British Columbia Fishing and British American Oil eclipsed all previous records when they advanced to new high grounds in the course of today's spirited trading on the Toronto stock exchange. The move in B. C. Fishing was especially abrupt. The stock started at 90 and attained a peak price of 95 in the late stages of the market, closing at the top, an advance of 5¾. The advance in this stock since the beginning of the movement amounted to 23 points. Closing quotations on B. C. Fishing were at 95 to 95¼.

Much Liquidation

British American Oil moved between 67⅝ and 69½. The last sale was made at 68¼, a net advance of ⅝. Today's market action seemed to indicate a considerable amount of liquidation by whose who have large profits and further buying.

Smelters had an 8-point advance to 243 in quiet trading. The last transaction took place at 241, a net gain of 6.

City Dairy common and Pacific Burt were the only two stocks in the so-called Moore group to make higher prices. Dairy shares final quotations were at 78⅝ to 80. Pacific Burt sold up to 94, and finished at 93½, an advance of 1.

Toronto Sales

TORONTO, Nov. 16. — Sales—550 Arnold 270 Brazilian, 3566 B. C. Fishing, 225 B.E. Steel, 145 F. N. Burt, 215 Canners pfd., 330 Smelters, 110 Goodyear pfd., 336 Nickel, 110 Mackay pfd., 425 Massey-Harris, 235 Page Hersey, 250 Porto Rico, 305 Shredded Wheat.

Canada Bonds

WINNIPEG, Nov. 16. — The Dominion war issue prices:

War loans—1931, $100.50; 1937 $103.

Victory loans — 1927, $100.50; 1933, $104.05; 1934, $103.30b, $103.40a; 1937, $107b, $107.40a.

War loan renewals — 1927, $100.20; 1932, $102.50.

Refunding loans — 1928, $100; 1943, $101.35; 1944, $96.15b, $96.25a; 1940, $96.10; 1946, $96.15b, $96.25a.

Exchange Rates

NEW YORK, Nov. 16. — Sterling exchange firm at $4.80½ for 60-day bills and $4.84¾ demand.

Foreign bar silver—55⅝c.

Canadian dollars—5-32 premium.

Francs—3.35c.

Lire—4.15c.

Nelson approximate rate sterling, $4.86⅞.

Marks—23.74½.

Kronen—26.67.

Metal Markets

NEW YORK, Nov. 16. — Copper — Quiet; electrolytic, spot and futures, 13⅞c.

Tin — Firm; spot and nearby $71, January $68.25.

Iron—Steady and unchanged.

Lead—Steady; spot $8.

Zinc—Steady; East St. Louis spot and nearby, $7.25; futures, $7.22.

Antimony—Spot, $13.

At London—

Standard copper — Spot, £57 15s; futures, £58 12s 6d. Electrolytic — Spot, £65 10s; futures, £66.

Tin — Spot, £313 15s; futures, £302 10s.

Lead—Spot, £29 5s; futures, £29 15s.

Zinc—Spot, £33 15s; futures, £33 15s.

Spokane Stocks

(Reported by C. W. Appleyard)

Canada S. S. common	$ 30½
Brazilian	$105⅝
Winnipeg	$ 59
Smelters	$239½
A. Loco.	$109¼
C. P. R.	$164
Howe Sound	$ 41½
G. Northern	$ 79½
Dodge Bros.	$ 24⅛
Abitibi	$ 91
I. Nickel	$ 37¾
Silversmith	36½c
Leadsmith	9½c
L. Jim	15c
Richmond	8¼c
Goldsmith	15½c
Steamships pfd	$ 93
Granby	$ 34
Dupont	$168½
Int. T. & T.	$118½

Today's Dividends

Am. Rolling Mill com q	50c
Am. Rolling Mill pf q	$1.75
C. St. P. & M. O. pf	5%
Central Indiana P. pf q	1¾%
Coty Inc. q	$1
Coty Inc. extra	$1
Famous Play-Lasky com q	$2
Hecla Mining q	50c
Kuppenheimer B. com sa	$1
Kuppenheimer B. pf q	1¾%
Natl. Food Prod. Cl. A q	62½c
North Penn. R. R. q	2%
Chis. & North West com sa	2%
Chic. & North West pf sa	3½%
Oil Well Supply com q	50c
Phila. Elect. q	2%
Quaker Oats com q	$1
Quaker Oats pf q	$1.50
Remington Type 1st pf q	$1.75
Remington Type 2nd pf q	$2

WINNIPEG GRAIN QUOTATIONS

	Open	High	Low	Close
Wheat—				
Nov.	138¼	139⅛	136½	136½
Dec.	134¼	135½	132⅝	132⅝
May	138½	139⅜	136⅝	136⅝
July	137	138	135⅛	135⅛
Oats—				
Nov.	58⅝	59	57⅞	57⅞
Dec.	56¼	56¾	55¾	55¾
May	57¼	57⅞	56⅞	56⅞
Barley—				
Nov.	64	64½	63¼	63¼
Dec.	64	64½	63⅜	63⅜
May	66½	67	65⅞	65⅞
Flax—				
Nov.	192½	194¾	189¾	190
Dec.	195	195¾	190¾	191
May	204	204⅜	199½	200
Rye—				
Nov.	90¼	90¼	89⅞	89¼
Dec.	92⅛	92½	90¼	90¼
May	98	98⅜	96⅛	96⅛

TECK HUGHES IN GOOD YEAR

Net Surplus for Year $751,633; Officers Are Re-elected

BUFFALO, N.Y., Nov. 16. — Teck Hughes Gold Mines limited held its annual meeting here today. President Charles L. Dennison is his remarks said that operations at the mine in the past fiscal year have been exceedingly satisfactory. The new ore opened on the eleventh, twelfth and thirteenth levels from the new deep shaft have been the largest and richest ever found at the property.

In the year the Teck Hughes mine produced gold bullion to the value of $1,461,367 and other income amounting to $49,249, making a gross income of $1,510,616 for the year. After all expenses and reserves, taxes, etc., the net surplus for the year amounted to $751,633.

As of August 31 the total surplus of the company is shown as $1,262,069.

All officers and directors were re-elected.

Vancouver Stocks

	Bid	Asked
B. C. Silver	1.76	1.82
Consd.	240.00	.....
Cork	.....	.05
Dunwell	.....	1.09
Glacier	.05	.06½
Gladstone	.29	.30½
Granby	34.00	36.00
Howe Sound	41.00	43.00
Indian Mines	.04½	.05¼
Int. Coal	.16	.18
Lucky Jim	.15	.16½
Premier	1.99	2.02
Silvercrest	.06	.07
Silversmith	.38	.38½
Leadsmith	.09	.10
Nat. Silv. G. S.	.15½	.17
B. C. Mont	.00 9-16	.....
Br. Petr.	.08	.08½
Maple Leaf	.....	.30

Egg Markets

OTTAWA, Nov. 16.—Toronto, dealers paying extras 58c, firsts 48c, seconds 33c.

Montreal, extras 55c to 59c, firsts 42c to 45c, seconds 32c to 34c.

Winnipeg, extras 47c, firsts 41c, seconds 30c.

Saskatchewan, extras 43c to 45c firsts 40c to 43c, seconds 30c to 32c.

Edmonton, extras 40c, firsts 35c, seconds 28c.

Calgary practically no fresh eggs arriving.

Vancouver, extras 48c, firsts 43c to 45c, pullet extras 36c to 38c.

Chicago, spot 47c to 52c, Decembers 34¼c.

New York, extra firsts 55c to 60c, firsts 47c to 53c, Decembers 35¾c.

Minneapolis Grain

MINNEAPOLIS, Nov. 16.—Flour unchanged to 10c lower at $7.80 to $8; shipments 39,562.

Bran—$23.

Wheat — No. 1 northern $1.37¼ to $1.39¼; May, $1.43¼; December, $1.38¼.

Corn—No. 3 yellow, 72½c to 73c.

Oats—40¼c to 41¼c.

Flax—No. 1, $2.14¼ to $2.27¼.

Dominion Live Stock

WINNIPEG, Nov. 16. — Receipts — Cattle 2107, calves 383, hogs 1865, sheep 60.

Steers — Choice $5.50 to $5.75, fair to good $4.75 to $5.25.

Butcher heifers—Choice $5 to $5.25, fair to good $4 to $4.75.

Butcher cows — Choice $3.75 to $4, fair to good $3.25 to $3.50.

Bulls—Good $3 to $3.50.

Oxen—Good $3 to $4.

Stocker steers—Choice $4.25 to $4.50, fair to good $3 to $4.

Stocker heifers—Choice $3.50 to $3.75, fair to good $2.75 to $3.25.

Feeder steers—Choice $4.75 to $5, fair to good $3.75 to $4.50.

Calves—Choice $6 to $7, good $4 to $5.

Hogs — Select bacon $11, thick smooths $11, heavies $9, lights and feeders $10.25.

Lambs—Fair to good $8.50 to $9.50.

Sheep—Fair to good $6 to $7.

EDMONTON, Nov. 16. — Cattle receipts 295, calves 29, hogs 29.

Butcher steers—Good to choice $4.50 to $5 common $3 to $4.

Heifers—Good to choice $3.50 to $4.25, common $2.25 to $3.

Cows — Good $3 to $3.50, medium $2.75.

Bulls—Good $2 to $2.50.

Stockers—Good $3.50 to $4.25.

Feeders — Good $4.25 to $4.75, medium $3.75.

Calves — Good to choice $5 to $6, common $2 to $4.

CALGARY, Nov. 16. — Receipts — Cattle 547, calves 146, hogs 210, sheep 101.

Steers — Choice $5.50, fair to good $4.50 to $5 medium $4.

Butcher heifers—Fair to good $4 to $4.35.

Butcher cows—Fair to good $3 to $3.50, medium $2.75.

Bulls—Good $3 to $3.50.

Stocker steers—Choice $4.75, fair to good $3.50 to $4.50.

Feeder steers—Choice $5, fair to good $4 to $4.75.

Calves—Choice $5, good $4 to $4.75.

Lambs—Fair to good $9 to $10.

Sheep—Fair to good $6 to $8.

Toronto Mines

	Bid	Asked
Hollinger	18.50	.....
Amulet	1.38	.....
West Dome	.21¾	.22
Dome	9.75	9.85
Kirkland	.78	.....
Lake Shore	14.25	.....
McIntyre	24.00	.....
Noranda	18.90	19.00
Teck Hughes	4.96	4.97
Vipond	1.61	.....
Castle Trethewey	1.13	1.15
Keeley	1.60	.....
Nipissing	5.96	6.00

BRITISH COLUMBIA EGGS

Fresh extras 55c, fresh firsts 49c, pullets 42c.

REGULARIZE SYSTEM

LONDON, Nov. 16.—It is expected that legislation will be introduced in the British parliament regularizing the situation with regard to criminal appeals to the privy council.

WILL REORGANIZE THE ARMY

Evangeline Booth, sister of General G. Bramwell Booth, world ruler of the Salvation Army, is shown above in two photos. According to her announcement, she will introduce a complete reorganization of the Salvation Army in the United States, in which she leads the eastern section of the Army. It is understood she may follow in the footsteps of her brother, Ballington Booth, and secede, although this report has been denied. Whatever may be contained in the announcement, Miss Booth says, is being done "for the greater glory of God." Several times General Booth ordered his sister to "prepare her farewell," but each time he has hesitated to order her going. Right photo shows Miss Booth in a recent study. On the left she is shown in the rags she wore as a missionary at the age of 18.

ANGLERS PUT TACKLE AWAY

Fishing Season Closed Monday; Opens on Lakes May 1, Streams May 24

On Monday the trout fishing season closed. It will remain closed, in the case of streams, until May 23, and on May 24, Victoria day, anglers will again climb, sweating and panting, and probably swearing, too, over boulders and logs, casting into the swirling pools and miniature falls of Kootenay's creeks and streams.

But the lake fisherman will have had his old tackle limbered up and his new tackle well seasoned by then, for the open season for lakes starts on May 1. May 1 is also the date for opening on the Kootenay river here.

Rod and Gun clubs throughout the Kootenay have made requests for exceptions in certain cases and, stated F. H. Robinson, fisheries inspector, last night, the department is considering them.

Mr. Robinson stated fishing through the ice on lake or stream is absolutely prohibited.

Jury Holds Men Responsible for Death of Another

WINNIPEG, Nov. 16. — Albert and Raoul Gosselin of Woodbridge Man., were held responsible for the death of Andrew Hora of the same district, in a verdict returned by a coroner's jury here tonight.

The brothers have been arrested, and will be charged with murder.

Hora died in a Winnipeg hospital following injuries received in a quarrel at Woodbridge, October 31, after a dance in the community hall.

Mother and Daughter Charged Murder of Illegitimate Child

CALGARY, Nov. 16.—Mrs. Ada Appleby, 24, and her mother, Mrs. Louise Emerson, 45, were committed for trial on a charge of murdering the illegitimate child of Mrs. Appleby, at a preliminary hearing held at Bassano today.

Following their committal, both women were brought to Calgary, and will be taken to the Fort Saskatchewan jail, where they will be held until the date of their trial is set.

The child was found dead in bed with the grandmother, Mrs. Emerson. Death was caused by ammonia fumes.

LAST SAILING FROM ST. LAWRENCE, 1926

From Montreal—Nov. 26, S.S. Montclare .. to Liverpool

Future Sailings From Winter Port, St. John

Special Christmas Sailings

St. John—Dec. 1, S.S. Melita ... to Cherbourg, Southampton, Antwerp
St. John—Dec. 7, S.S. Montroyal to Belfast, Liverpool
St. John—Dec. 11, S.S. Metagama to Glasgow, Liverpool
St. John—Dec. 15, S.S. Minnedosa to Cherbourg, Southampton, Antwerp
St. John—Dec. 15, S.S. Montcalm to Belfast, Liverpool
St. John—Dec. 23, S.S. Montnairn to Glasgow, Liverpool
St. John—Dec. 31, S.S. Montclare to Liverpool

LARGEST and FASTEST SHIPS TO and FROM CANADA

Ask about new tourist third cabin accommodation, berth reservations, literature, fares and full details from any agent, or write

J. S. CARTER, District Passenger Agent
Nelson, B. C.

Hudson's Bay Company
INCORPORATED 2nd MAY 1670

SPECIALS

For Wednesday Morning

Quick Selling

Boys' Wear

BOYS' JERSEYS—Sizes 24, 30 and 32 only. Navy and grey. Good quality English make. Polo collars. Wednesday Morning, each $1.29

BOYS' OVERCOATS—Double-breasted, in good shades of English cloth. All-round belts. Sizes 11 and 12 years. Wednesday Morning $7.95
Larger sizes, 12 to 16 years, Wednesday Morning $13.95

House Furnishings Department

ONE ONLY, 4 FT.; ONE ONLY, 4 FT. 6 IN.: ALL-FELT MATTRESSES—With good serviceable covering. Guaranteed well made and sanitary filling. Wednesday Morning, each $9.25

ONE ONLY, ALL-WOOL AXMINSTER RUG—Size 7½ ft. x 10½ ft. Regular $47.50, for $29.50
This rug is very slightly imperfect at one corner—hardly noticeable.

ONE REMNANT OF FLOOR OILCLOTH—15 square yards. The piece $10.45

J. R. GAVIN & CO.
BROKERS
STOCKS—BONDS—MINING INVESTMENTS
401-2 Jamieson Bldg., Spokane, Wash.

Specialists in all approved mining and oil issues. Write for information or quotations on any stock.

Orders Executed on All Markets

MEMBER STANDARD STOCK EXCHANGE OF SPOKANE

An Exceptional Opportunity

For Highly Profitable Investment Is Presented by Shares of GOLDSMITH DREDGING COMPANY

This company completed its dredge installation on Solomon River, Seward Peninsula, Alaska, late this fall. Just prior to the end of the season, a test run of 21 days' actual operation yielded approximately $25,000. Final adjustments were made during this period. Next year will see an early start and a full season's operation.

EARNINGS OF $1000 PER DAY

are now definitely assured this enterprise by checking of estimates by results of actual operation.

NORTHWEST MINES INVESTMENT COMPANY

Head Office: 705 Sprague Ave., Spokane

NORTHWEST MINES INVESTMENT COMPANY — TREAT MINING AS A BUSINESS AND YOU WILL FIND IT IS NOT A GAMBLE — SPOKANE SEATTLE

Seattle Branch: 946 Dexter Horton Bldg., Seattle

The Ark

SPECIALS—We are overstocked with Comforters. Until stock is reduced we will give 25% Discount. Our Bargain Table is still well supplied with goods at 25¢ per yard. Men's Work Shirts, good quality, $1.25. Overalls, heavy, $2.25 pair. Men's Winter Underwear, $2.00 per suit.

J. W. HOLMES
Phone 534 606 Vernon St.

NOW!

is the time to give your eyes the attention they need.

Long winter nights made pleasant when your eyes are comfortably fitted with proper glasses. Let a good lens do your work.

We use ZEISS PUNKTAL LENSES.

J. O. PATENAUDE
Optometrist and Optician

Nothing is too good for the sick

Smythe's Pharmacy
Prescription Specialist

In business for your health. Let us fill your prescriptions. Mail orders promptly executed. Call and wait for your car. Phone 1.
Sunday hours: 1 to 4 and 7 to 9 p.m.

CLASSIFIED ADS BRING RESULTS.

MULTITUDE OF SUBJECTS ARE BEFORE WOMEN

Public Health, Child Welfare Feature Sessions First Day

SMALL INSTITUTES HAVE BEST RECORD

Dr. Borden Tells of Work With Cripples; Warfare on Tuberculosis

Some of the biggest items dealt with by the Central Women's institute for Kootenay, on the opening day yesterday of its annual conference, were nursing, legislation, child welfare, and the school survey. Seven speakers treated these subjects.

Public Health Nurse

Miss Olive M. Garrood, public health nurse of the Kootenay lake district, gave a short resume of her work among children attending schools at the different lake points, stating that the majority of the pupils were underweight.

She told of the extensive child welfare work in New Zealand, where she nursed before coming to Canada, and of its success. New Zealand had the lowest infant mortality rate in the world.

Miss Garrood stated she held baby clinics every month. She held one dental clinic at Procter, finding the children were badly in need of dental attention. She hoped for a government grant to aid in this.

In reply to a query as to what could be done to remedy the underweight condition of the pupils, she stated they should drink more milk, eat more brown bread and Scotch oatmeal porridge, and consume less sugar.

Home Nursing

Mrs. G. H. Fraser spoke on the home nursing classes she conducted in the early summer at Procter, Castlegar and Nelson. She described the instruction given to the ladies attending the classes, stating they were to prepare the women for sicknesses in the home, or for slight accidents, or to be ready in case of an epidemic.

"If every girl could have a special course in home nursing at school it would be a wonderful help in our homes," Mrs. Fraser said.

Mrs. E. H. S. McLean of Nakusp, giving a report on child welfare, stated the smaller institutes in the country seemed to have done most for child welfare. The Harrop and Boswell-Sanca institutes did most work, with Rock Creek and Robson close seconds.

Mrs. James Coupland of Boswell, speaking on legislation, said the laws of the country had been, and were being, revised to favor women.

Women were now given equal rights with men in the guardianship of children. The minimum wage for girls and women had been raised. A juvenile court had been established at the coast and a woman judge appointed to the bench.

Home Training

Rev. F. R. G. Dredge, at the evening session, urged that the women should teach thrift, obedience, unselfishness and respect to mankind in their homes.

"I take it," he said, "that one of the reasons for the great crime wave sweeping over Canada is that the younger generation of today had too much money to spend when they were young, and now, having reached the age where they have to labor for what they have, are determined to get money somehow. Again, one of the reasons for the constant breaking of our country's laws is the lack of training in obedience in the youth of today. You will find that the most flagrant offenders are young men and women."

Fighting Tuberculosis

Dr. L. E. Borden, speaking on child welfare work, stated tuberculosis was responsible for a great many children's deformities. He told how Dr. Rollier originated the sun cure in Sweden, and described the Swedish outdoor schools, where affected children attended school clothed only in sandals and a breech clout, with only a covering above them. Even in the severest weather they wore no more clothing.

On the North American continent, Dr. Borden said, the Shriners started the movement to care for crippled children. Hospitals were built and operated at which no charge was made for treatment.

Then, he said, the Rotary club interested itself in child welfare. He stated the Nelson club had arranged treatment for two crippled boys and was now undertaking to look after a third district boy who was in a Vancouver hospital. It would take eight or nine years to effect a complete cure.

Rural Districts Need Nurses

Mrs. W. Whiteley of South Slocan gave a resume of the school survey. She said the department of education was beginning to realize that all rural districts needed public health nurses.

It was recommended that middle schools, for children of 13 to 15 years of age, should be established. Mrs. Whiteley stated the British Columbia normal schools at Victoria and Vancouver graduated 500 teachers every year, and it was estimated that less than 450 were needed each year.

FROST GLEAMS NELSON WALKS

Six Degrees of Frost in Early Morning; It Hardly Melts

Six degrees of frost in the early hours of yesterday morning covered the sidewalks, wet with a week's rain, with a sparkle of frost. The sun shone, but in the places where the sun's rays did not reach the frost was unmelted. Snow capped all the surrounding mountains.

The minimum temperature was 26 and the maximum was 42.

The barometer remained extremely high last night, probably indicating that today would be fine. But it is not unknown, at this time of the year, for snow to fall with the barometer high. The coast forecasts cloudy, mild weather today, with a cold night.

What Do You Think?

The Daily News invites letters from readers upon matters of public interest. A nom-de-plume may, if desired, be employed, but every letter must be signed by the writer as a guarantee of good faith, though not necessarily for publication. Letters should be brief, and must avoid personalities. The Daily News does not hold itself, in any way, responsible for the views of correspondents. Letters which contain advertising matter, or propaganda, which is classed as advertising, will not be accepted under any circumstances.

Denies Mulholland Paid Him Expenses for English Trip

To the Editor of The Daily News:

Sir—My attention has been drawn to the report headed "Mines Chamber Charges Vanish into Thin Air," in your issue of the 20th October last, and I have been informed that Mr. J. W. Mulholland mentioned my name as the party to whom he paid $2700 for expenses to England in connection with a group of nine properties in the Slocan district. If I am correctly informed as to this, I wish to state that it is a misstatement of fact, as I have never received any funds from Mr. Mulholland, directly or indirectly, for any purpose whatsoever.

For your guidance the facts regarding the Slocan properties in question are as follows:

About three years ago Mr. Mulholland recommended several properties in the Slocan to Mr. J. W. Morgan of 109 Crown Building, Vancouver and myself, as well worth optioning with a view to an amalgamation, but stated that it would be necessary for us, i.e., Mr. Morgan and myself, to put up expense money to enable him to proceed to Slocan, investigate the properties, get samples of the ore, and obtain options on those most suitable. This was done, and as soon as options and report came forward from Mr. Mulholland, they were taken by Mr. J. W. Morgan, who was proceeding to England on other business. Subsequently an extension of the options was required, and further expense money was paid to Mr. Mulholland to enable him to proceed to Slocan to arrange for same.

About a year later I went over to England, but at no time was there any suggestion made that Mr. Mulholland should contribute to Mr. J. W. Morgan's or my expenses although the arrangement as to profits was that same were to be divided into three equal parts.

J. A. HEYWOOD.
379 Broadway, Winnipeg, Man., November 11 1926.

SOCIAL SERVICE SECRETARY HERE

J. P. Jones of Toronto, general secretary of the Social Service Council of Canada, spent yesterday in Nelson, taking subscriptions to the council funds. He came in Monday night, and left last night for Rossland.

Resigns Seat

LIEUT.-COM. J. M. KENWORTHY

Who has resigned his seat in the British house of commons. He represented Center Hull and is a Liberal.

Nelson News of the Day

Intercity debate Kaslo vs. Nelson, at Memorial Hall, Friday at 8 p.m. (5669)

WOMEN'S INSTITUTE

9:30—Conference re-convenes.
2:00—Mrs. James Johnstone speaks on her trip to Europe. Reports of committees.
Everybody Welcome. (5663)

Pat Jarvis' Taxi. Phone 282. Central Garage. Closed cars only. Your patronage solicited. (5664)

There will be a meeting of the school board tonight, City Hall, at 8 o'clock. (5665)

Vanity Beauty Shoppe is now being conducted by Mrs. Goldie, formerly of London England. Your patronage, as in the past will be much appreciated in the future. (5666)

Miss Therma Ross wishes to thank her numerous patrons for their patronage during the past two years. (5667)

Prospectors' Association meets tonight at Chamber of Mines Office, Ward street, at 8 o'clock. Compensation and other important matters. (5668)

A. O. F. Court Ellen meets tonight in **Odd Fellows' Hall** at 7:15 followed by *Whist and Five Hundred Drive* at 8:30. (5657)

Today is the Sale of Work in K. P. Hall by the Ladies of Court Ellen. (5659)

Remember Women's Guild (Church of The Redeemer) Sale of Work, Wednesday, November 24th, in K. P. Hall. Plain and fancywork articles for Christmas gifts. Home cooking. Mystery stall. Fish pond. Afternoon Tea and palmistry. Admission free. Everybody welcome. (5660)

An important meeting of the Ladies' Auxiliary of the Nelson Golf and Country Club will be held at the residence of Mrs. C. D. Blackwood, on Monday, the 22nd, at 2 o'clock. (5652)

Marcelling — Mrs. W. Swannell, 603 Kootenay street, or Phone 652Y. (5639)

The funeral will take place at the Church of Mary Immaculate on Thursday morning at 9 o'clock, of Mrs. Catherine Daly. (5648)

Nelson Amateur Athletic Association will hold their annual meeting in the City Hall Thursday night at 8 o'clock. (5646)

THE GRILL IS OPEN. (5430)

Women's Soles, $1.25 **AT WATSON'S.** (5431)

Forthcoming Events

When arranging for any affair of a public or semi-public nature in Nelson, it is advisable to ascertain that no competing event has been arranged for the date contemplated. Two events of a similar nature on one evening may spoil the attendance at both. It is also very desirable, when a date has been decided upon, to let the public know of it, so that no other competing affair may be arranged for the same evening.

To meet this situation, The Daily News is commencing a "Forthcoming Events" column which will appear below "Nelson News of the Day" heading.

This column will be confined to notices of affairs a week or more distant. Events arranged for earlier dates will be advertised under the "Nelson News of the Day" heading.

The charge for the first insertion will be 25 cents for one line and 15 cents for each additional line. Most announcements in this column can be confined to one line. Additional insertions will be charged at 15 cents a line.

Wednesday, November 24 — Trinity Church. Recital by Erik. Th. Fiehn. (5597)

FORTHCOMING EVENTS

Nelson-Kaslo High School Debate at Memorial Hall, November 19, at 8 p.m. (5650)

Nelson Business College
EVENING CLASSES
Individual Tuition
Increase Your Salary

O. K. BAKERY
714 Stanley St. Phone 166
WHOLESALE AND RETAIL
You Must Have It
For Perfect Toast in the Morning

Plumbers' Brass Goods, Fixtures and Supplies, Tile and Sewer Pipe.
B. C. PLUMBING & HEATING CO.
NELSON, B. C.
306 Baker St. Nelson, B. C.

Howe Electric Co.
NELSON,
"The Home of Good Lighting"
Electric Light Plants and Gasoline Lighting Systems for Country Homes.
We have a large selection of Artistic and Up-to-Date Lighting Fixtures.

Give Pictures

We now have a nice assortment of Local Views, Hand-Colored, and appropriately framed.

These make ideal Christmas Gifts, at a moderate price.

Amateur Finishing
Picture Framing

J. H. ALLEN
Amateur Finishing
Picture Framing

All Wool HOSIERY
50c

Pure Wool English-made Hosiery, in worsted ribbed yarns, in Grey and Heather mixtures, with mending yarn. Also all colors in plain Cashmeres.

Other Finer Grades, 75¢ to $1.50

Emorys

J. A. C. Laughton, R.O.
Specializing in Correcting Defective Sight by Proper Glasses.
Quick Repair Service.
GRIFFIN BLK. - - PHONE 125

Efficiency
is very desirable. Is your motor efficient?
Satisfaction and Workmanship Guaranteed
SMEDLEY GARAGE CO

A Special Purchase of Manufacturer's Surplus Dresses

enables us to offer Afternoon and Party Dresses at remarkably low prices at this time of the season—dresses ordinarily selling at $21.00 to $29.50.

We have only about 30 or so of them, in all sizes and shades, in materials of Crepe de Chene, Poiret Twill, etc., and up-to-date styles.

To move them quick, priced exceptionally low at, each **$13.75**

A few at, each **$12.50**

As a Christmas gift one of these dresses would surely be appreciated.

COME EARLY!

Ramsden Bros.

Nelson's Dispensing Chemists
CITY DRUG CO.
Films, Kodaks, Drugs, Stationery.
Mail Orders Promptly Despatched.
BOX 1083 Nelson, B.C. PHONE 34

PHONE
Dr. M. F. Setters
Physician and Surgeon
Suite 503 to 509 Rookery Building.
Corner Riverside and Howard.
Over Whitehouse.
SPOKANE WARH

Tonight 7 and 9 — Stanland Theatre Capitol Entertainment — Tonight 7 and 9

A Wonderful Program Tonight

—COMEDY—

'Hay Foot, Straw Foot'
Sport Review
'The Paths of Glory'
Fables

Note.—Music Presentation will be discontinued until Wednesday, December 1.

Better than Bonds
SCRIP BOOKS
ask the Cashier

CANADIAN PACIFIC RAILWAY

Conservative Convention

Kamloops, Nov. 23, 24, 25

For convenience of Delegates to above Convention, Special Sleeping Cars will be operated, leaving Nelson 9:05 p.m. Sunday, running via Hope, arriving Kamloops Tuesday, 7 a.m. Sleepers can be occupied Tuesday and Wednesday night at Kamloops.

Leave Kamloops 7 p.m., Thursday, for Arrowhead, connecting with steamer down Arrow Lake.

Make reservations through Local Agent or

J. S. CARTER, D. P. A.,
NELSON

Saw Mill Supplies

AXES — CHAIN
SAWS — CORDAGE
PEAVIES — COTTON WASTE
CANT HOOKS — ENGINE PACKING
LOGGING TOOLS — LUBRICATING OIL
RUBBER BELTING—ALL SIZES

Prompt Attention to Mail Orders

Wood-Vallance Hardware Co. Ltd.
WHOLESALE NELSON, B. C. RETAIL

Our Stock Reducing SALE

STARTS THURSDAY MORNING - CONTINUES FRIDAY AND SATURDAY

BOOKS AND STATIONERY

$2.00 Books for .....50¢
BOXED STATIONERY
Regular $2.50, for $1.50
Regular $1.00, for .....75¢
ENVELOPES
Linen Finish
Regular 15c; 3 pkgs. for ....25¢

Hot Water Bottles
Regular $1.50
Sale Price .....75¢

DRUG SUNDRIES

HAIR BRUSHES
$2.50, for $1.50
$5.00, for $3.00
COMBS
$1.50, for .....75¢
ASH TRAYS
$2.00, for $1.50
PERFUMES
$2.00 per oz., for, per oz. $1.00

TOILET ARTICLES

Boxed Stationery
Paper and Envelopes
Regular $1.50
For $1.00

TOOTH BRUSHES
Regular 50c, 65c, 75c, for ...25¢
GILLETTE RAZORS
For .....98¢
Extra Blades, per doz. .....90¢
GIBBS' SHAVING STICKS
Regular 35c, for .....25¢
FACE POWDERS
Regular $1.00, for .....75¢

Hospital Absorbent Cotton
Regular, 1-lb. pkg., 85c
For .....65¢

A FULL LINE OF CANDIES AT GREATLY REDUCED PRICES

Canada Drug & Book Co.
Out-of-Town Orders Given Particular Attention
WARD AND BAKER STREETS —PHONE 81— NELSON, B. C.