Moore Is OUT OF GOLF See Page 7

The Daily News

Associated BOARDS AT TRAIL See Pages 2 and 3

Vol. 26 NELSON, B. C., WEDNESDAY MORNING, JUNE 22, 1927 No. 58

STRANGLER' TO FACE JUDGE JULY 20

BOARDS FAVOR CONTROL KOOTENAY WATERS

EST KOOTENAY OWER COMPANY PLAN FAVORED

r Other Resolutions From District Approved at Trail Meeting

SINESS COMPLETED ON THE FIRST DAY

sland Wins Next Convention; Delegates Will See Smelter Today

RAIL, B.C., June 21.—Cred- g the lightness of its labors he generally flourishing con- on of industry throughout Kootenays, the Associated rds of Trade of Eastern tish Columbia practically posed of all business in the t day of its twenty-seventh ual convention which opened e in the Memorial hall at 10 ock this morning. President ple Binns of Trail presided. ive resolutions only came ore the convention. Each indorsed.

he financial statement, pre- ted by J. R. Hunter of Nel- treasurer, showed total re- ts of $1996.89 and disburse- nts of $1797.86. There were some accounts outstanding, books being made up on e 10.

On the request of L. A. mpbell, representing the sland, board of trade, it was ided to convene in Rossland t year.

WILL SEE SMELTER

Tomorrow the delegates and itors will be escorted over Tadanac plant of the Con- dated Mining & Smelting mpany of Canada. An invi- ion was extended to them by . Blaylock, general manager. They convene at 10 o'clock and conclude business before visiting the smel-

nanimous support was given to a resolution of Rossland and Cran- k boards of trade indorsing the nt application of the West Koote- Power & Light company for per- sion to utilize low water storage lities afforded by the Kootenay for power development, and urg- joint investigation by Dominion provincial governments and rep- ntatives of the power company to k out a scheme that would be ben- ial to the several development jects involved.

Campbell Explains

. A. Campbell, general manager of power company which desires to struct a dam in the vicinity of nite, outlined the whole project. showed that contrary to previous rs of a Bonners Ferry land rec- ation company and of a similar pany at Creston, the dam desired ld really benefit both projects as l as the power company.

onsiderable discussion arose over esolution from Nelson asking for d improvement in the district and ter ferry service at Castlegar. son delegates favored the imme- te construction of the announced jected building of the Crawford -Kuskanook highway link. Other egates favored the improvement of rict roads, particularly the bad ts on the Trail-Nelson road and Kuskanook-Moyie link of the ns-provincial highway as the first ential. They desired construction the KuskanookCrawford Bay link erward. In support of their view y urged it would be better to have t class conditions on roads al- dy built for local people as well for tourists, rather than give cedence to new construction. It s doubted that the government uld undertake both projects simul- eously.

hree other resolutions were in- ed. One from Nelson reaffirmed board's desire to have a roadway lt into the Upper Duncan river coun- Last year the Dominion govern- nt advised the associated boards t a supplementary grant of $7500 uld be made conditionally on the pro- cial government advancing a like ount. No action, however, had been en.

Resolutions Confused

. A. Starkey, commissioner, gave it his view that the board's original olution had been confused with a ond resolution submitted by the Nel- board of trade, which was relative the Lower Duncan country.

nstallation of a telephone line be- en Creston and Nelson by the Do- ion government and installation of atisfactory switch board at Creston, ocated by a Cranbrook resolution, also indorsed.

upport was given to the Sandon olution asking for road improve- nts between Sandon and Three Forks

(Continued on page three)

Costs $3,000 Per Hour to Run Consolidated Plant; Daily Output Refined Metals Totals 750 Tons

TRAIL, B.C., June 21.—Sixty-five well-informed business men, delegates to the associated boards of trade, sat up and took notice when figures denoting the huge scale upon which operations are conducted by the Consolidated Mining & Smelting Company of Canada at its Tadanac plant were made public by S. G. Blaylock, general manager, at a banquet here tonight.

The facts given out were distinctly "new."

They were:

Largest in World

That the Tadanac plant is now capable of putting out 750 tons of refined metals daily. It is by far the largest plant of its kind in the world today.

Tadanac's lead output is 410 tons daily, representing 10 per cent of the entire world's output. It is largely the refined product of ores of the Sullivan mine.

Tadanac's zinc capacity output with the new additions to the plant, and additional development will also reach 10 per cent of the world's output, 280 tons daily.

Tadanac's copper capacity output is now 70 tons daily.

Tadanac uses 5000 tons of construction steel, 3,500,000 bricks, and 6,500,000 feet of lumber a year, and one carload of cement every two days in its continuous extension and operation.

Tadanac consumes 118,000 tons of coal, and 62,400 tons of coke per year.

Huge Freight Bill

Its freight bill amounts to $3,600,000 a year, which is equal to 1 per cent of the entire nation's rail freight bill.

It pays out $8,000,000 a year in wages, or approximately $1000 an hour, which with the cost of supplies, makes the cost of operating the plant $3000 an hour.

All this fast enterprise depends largely on the giant Sullivan mine at Kimberley, which in turn is dependent on adequate supplies of power, Mr. Blaylock told his hearers. Last year the company built a 4000 horse power plant at Kimberley at a cost of $300,000. Incidently the plant payed for itself in the first 10 days of operation. The company must enlarge that plant to ensure continued successful operation at Kimberley and Trail.

Vancouver and C.N.R. Reach Agreement on Their Court Affair

VANCOUVER, June 21.—Tentative basis for settlement of Vancouver's suit against the Canadian National railways was reached at a conference here today between representatives of the two bodies, which "is very satisfactory from the city's standpoint," Mayor Taylor announced today. No particulars were given. The suit was in connection with the railway's failure to build a previously proposed hotel here. It is understood that the city's supreme court action will not be withdrawn, but will remain in suspension until the agreement is completed.

No further conferences will be held at present.

GOVERNMENT WILL WORK IRELAND

Refuse Coalition; De Valeraites in Conference Today at Dublin; Farmers Pledge Aid

DUBLIN, June 21. — The government party which met with some losses in the recent general elections for the dail, has rejected coalition, and President Cosgrave and his ministers are prepared to hand over control to a new ministry. The Laborites did not seriously consider the prospect of Labor being called upon to form a government, and the Farmers' party at today's congress here also decided against a coalition.

The Farmers reaffirmed their resolution urging continuance as an independent political entity pledged to support the government.

The supporters of Eamon De Valera (Fianna Fail) have been urgently summoned to a conference in Dublin tomorrow. Arrangements have been made for a monster demonstration on Thursday at the opening of the dail, to which the De Valerites will be refused admission unless they take the oath of allegiance.

Auto Club Favors Federal Aid in Road Construction

VANCOUVER, June 21.—A permanent policy of federal aid in road construction was favored at today's meeting of the provincial board, B.C. Automobile club. The results of a grant in 1919 by the Dominion government of $20,000,000 divided among the provinces, were reviewed. It was stated that Hon. W. H. Sutherland, provincial minister of public works, had declared himself as approving adoption of this method of road building, which is favored also by Ontario and Alberta motor associations.

Victoria Has Big Cougar Hunt in Heart of the City

VICTORIA, June 21. — A big, tawny cougar has been seen by several citizens wandering around the environs of the city in broad daylight. It was seen this morning taking a leisurely stroll around a football field, also by a driver who scarcely believed his senses, yet drove his car straight at it. However, it eluded him, also a posse of armed policemen who have called in the services of an expert cougar hunter with trained cougar dogs, determined to rid the city of the marauder.

DOUKHOBOR IS SUEING COLONY, ALBERTA COURT

Nephew of Late Peter Veregin Claims $21,466 for Work Done in Community

EXPELLED BECAUSE SENT CHILDREN TO SCHOOL

In Alternative He Asks for Undivided Interest in Community Property

CALGARY, June 21.—Because he would not agree with them to keep his children from the Alberta public schools and was in consequence, it is alleged, expelled from the Doukhobor community organizations of western Canada, Nicholas J. Veregin, nephew of the late Doukhobor leader, Peter Veregin, killed when a railway car was dynamited on the Kettle Valley railway, October 29, 1924, commenced action on Tuesday before Chief Justice W. C. Simmons against the two organizations operating in Alberta claiming $21,466 for work done for the community during 26 years.

In the alternative he asks for a declaration that he is entitled to an undivided interest in the community property having a total value of several millions of dollars.

Counsel for the defendants declined to accede to a suggestion made at the noon adjournment that they arrive at a settlement or adjustment of Veregin's claim, stating that it would be setting a serious precedent and make it possible for others to secede from the community with serious consequences to the organization.

Is Test Case

Members of the Christian Community of Universal Brotherhood, ltd., and the Christian Community of Universal Brotherhood of Alberta, Ltd., work for the community, all they produce going into the community property and all they receive coming from it. This is a test case to see if a member can break the contract involved in such a form of communion.

Nicholas Veregin, the plaintiff, was on the stand during the whole day. Examinations by his counsel, E. V. Robertson, took up the morning sitting and cross examination by defendants' counsel, A. McLeod Sinclar, K.C., the whole of the afternoon.

Veregin does not speak English fluently and he spoke through an interpreter. He is a tall man past middle age, who impresses one by his sincere and honest appearance.

Veregin in his statement of claim also asks for a declaration that he is entitled to occupation of land in Blairmore, granted to him by the late Peter Veregin and which he has occupied since. He states that the second named defendant is attempting to dispossess him of these lands and premises.

VANCOUVER SWELTERS IN SUMMER HEAT

VANCOUVER, June 21. — Vancouver sweltered in the hottest temperature of the year today when 83.3 degrees was recorded by the weather bureau at noon. It was 83 at 2 o'clock this afternoon, and the heat continued until about 4 o'clock, when it dropped rapidly to 74 at 5 o'clock, when a light shower fell.

PLANE TO DROP MESSAGE OVER QUEBEC WOODS

Ten Thousand Will Be Scattered Over Region Where Aviators Believed Lost

GIVES INSTRUCTIONS WRITTEN IN FRENCH

Plane's First Flight Finds No Trace of Frenchmen Believed in Mountain Area

CHICOUTIMI, Que., June 21.—"To Nungesser and Coli:

"You are being sought day and night. Your position is to the north of Saguenay river, in the province of Quebec. The region is inhabited several miles south of this place. The large rivers are patrolled by fire wardens. Make an effort to signal with smoke in the daytime on the shore of the large lakes or rivers, whose course you should follow.

"If possible, signal two hours after sundown for 15 minutes in a southerly direction."

This is the "dodger" that will be distributed tomorrow by airplane over the entire district northeast of the Saguenay river, where mysterious lights have been seen repeatedly at various hours of the night for the past 10 days. These lights have come to be regarded by the people here as signals from the missing French aviators, Nungesser and Coli.

Ten thousand large handbills have been printed at the behest of M. Kane, manager of the Price Brothers company here, and George S. Low, of the air station at Roberval. Tomorrow Mr. Low will fly with Air Pilot T. Stephens of Grand Mere, and from the plane they will scatter these circulars all over the district.

The handbills are in French.

Government to Aid

QUEBEC, June 21. — What the Quebec government will do with respect to a search for Nungesser and Coli in the north woods will be definitely decided tomorrow, when Hon. Honore Mercier, minister of lands and forests, will confer with Premier Taschereau on the matter. Before consulting the prime minister, however, Hon. Mr. Mercier will have in his possession a full report of the whole matter, commencing with the message received a week ago of strange lights being seen up to the later reports of the experiments being made with regard to the direction of the lights.

The log is being prepared by G. C. Piche, chief of the forestry service, and his assistant, Avilla Bedard. The department refuses to express any opinon as to whether or not the government would be wise in sending an airplane search expedition on the strength of the evidence received.

Photographer on Way

NEW YORK, June 21.—Thomas Hogan, news camera man, left tonight to renew his airplane search in Quebec province for the missing French aviators, Nungesser and Coli.

Hogan said he was confident there is basis for the theory the Frenchmen were forced down by a snowstorm, and crashed into a mountain. One of the men, according to his theory, is sending flares up and caring for his injured partner, killing game for food.

Last Friday and Saturday he spent an hour in the air over Chicoutimi with a Curtis seaplane,, piloted by Capt. T. G. Stephens. Since then Hogan has arranged to establish a gasoline base at Chicoutimi.

COURT BACKS THE CONTROL BOARD

Rules That Commercial Hotel Beer Licence Be Not Renewed in Vancouver

VANCOUVER, June 21.—When the British Columbia liquor control board grants a licence for a beer parlor, it is extending a privilege, not performing something it is legally compelled to do, was, in effect, a ruling made today by Chief Justice Gordon Hunter.

The ruling was made on a application on behalf of the Commercial hotel and A. J. Lake, its proprietor, for a prerofative writ of mandamus to compell the liquor board to return the licence for the hotel beer parlor, suspended recently for an indefinite period.

"The application must be dismissed," declared His Lordship.

Suspension of the licence resulted when the parlor was thrown open to women patrons, in defence of the wishes of Hugh Davidson, liquor control commissioner, and on the contravention of an agreement signed by the Vancouver Hotelmen's association against admitting women.

The suspension, however, followed a visit to the beer parlor by city dry squad officers, who alleged they found two women on the premises in an intoxicated condition.

Noble Binns Heads Associated Boards of Trade for Eighth Term in Row; Starkey is Again Commissioner

TRAIL, B.C., June 21.—For his eighth consecutive term Noble Binns of Trail was reelected president of the Associated Boards of Trade of Eastern British Columbia at their annual session here today. Fred A. Starkey of Nelson was reelected commissioner.

Other officers and committees elected were as follows: C. O. Rodgers, Creston, was elected vice-president. He succeeded I. R. Poole, who has left this province.

J. R. Hunter of Nelson treasurer.

Finance committee—L. A. Campbell, Rossland; C. O. Rodgers, Creston; T. W. Bingay, Trail.

New membership committee—Donald McDonald, Trail, chairman; J. A. Irving, Nelson; E. G. Montgomery, Kimberley; W. H. Burgess, Kaslo; H. Mallandaine, Creston; C. C. Campbell, New Denver.

NAVAL TREATY IS IMPOSSIBLE UP TO PRESENT

Some of Powers Must Recede From Original Positions If Agreement to Come

U. S. WILL NOT BUILD SMALL CRUISERS

British Laugh at U. S. Contention Regarding Arming of Merchantmen

GENEVA, June 21.—The dove of peace still swooped over the tri-partite naval disarmament conference tonight, but he had some soot on the underside of his wings. At the close of the second day of the conference the experts were able to reaffirm their early impressions that the three plans presented by the British, United States and Japanese—are so divergent as to be utterly irreconcilable and are certain to make a treaty impossible unless somebody recedes from his original position.

It is understood that the United States delegates will reply to the British proposals that the United States will never be forced into building cruisers too small for the needs of her national defence. The British proposed the abolition of 10,000-ton cruisers authorized by the Washington parleys.

Agreement Impossible

Admiral Saito, however, in a statement to the Associated Press tonight in which he explained the purport of the Japanese proposals, threw an entirely new light on some of Tokyo's intentions and justified the belif of the United States that an agreement would be more possible on a basis of the Japanese plan than the British. Saito made it clear that in future cruiser building programs of the United States, she could under the Japanese project scrap some of her numerous destroyers and put the tonnage thus saved into cruisers.

But Saito emphasized that Japan wanted to keep her existing or contracted for strength in cruisers, numbering 32 with a total tonnage of 200,000. It is evident that on these figures the United States would be obliged to possess eventually some 30 high powered cruisers of 10,000 tons each, if it desired to keep the parity of 5-5-3, which was fixed at the Washington conference for battleships.

Have Difficulties

Even naval experts are having difficulty in their efforts to understand the exact of the respective plans. That is why selected officers of each country will meet tomorrow and endeavor to determine their exact purport.

The first lord of the British Admiralty, W. C. Bridgeman, Admiral Earl Jellicoe and Vice-Admiral Sir Frederick Field, reiterate the British belief that the adoption of their plan would lighten the burden of the taxpayer. Admiral Field ridicules the United States' contention that fast merchantmen like the Maurentania could be converted into powerful auxiliary cruisers under the British plan by mounting six-inch guns.

"Why," he said, "they would merely be egg shell targets for any type of modern cruisers armed with guns of equal caliber."

SOUTH AFRICAN FLAG BILL GOES AHEAD

CAPE TOWN, South Africa, June 21.—After an all day debate, which at times grew heated, the flag bill passed the committee stage of the Union house of Assembly tonight without a division. Several minor amendments were carried. The National flag provided for in the bill as amendment by the government embodies the Union Jack occupying a space equal to one-sixtieth of the whole area of the flag.

Will Investigate the Traffic Possibilities of P. G. E. at First

VANCOUVER, June 21. — Representatives of important eastern financial interests who recently inspected the Pacific Great Eastern railway will recommend to their principals that a thorough investigation of the traffic producing possibilities of the Peace River district be made before a definite proposal to the government for purchase is made, stated Hon. Dr. W. K. Sutherland, minister of railways, while here today.

CONVICTS ARE IN MUTINY IN PRISON MINE

"No Cigarettes, No Coal," Is Cry; 328 Convicts Have Charge, Shaft

LANSING, Kansas, June 21—With the ultimatum "no cigarettes, no coal," 328 convicts were barricaded 720 feet under ground in the prison coal mine tonight. The prisoners mutinied in the mine shortly before 11 o'clock this morning following a demonstration last night when demands were shouted for cigarettes.

Prison oficials were not worried by the mutiny, however. They said the prisoners would be starved into surrender.

R. H. Hudspeth, deputy warden in charge of the prison in the absence of Warden McKay, had adopted a policy of "watchful waiting."

Warden McKey sent word from Tulsa, Okla., that he hoped to find all the 20 mules in the mine in good condition when he returned. He referred to threats of convicts in previous mutinies to butcher the mules for food.

The prisoners entered the mine peacefully this morning after last night's disturbance in the cell house in which they beat on doors and buckets and cried "No cigarettes, no coal." Prison officials took no notice of the demonstration last night and the convicts merely kept themselves awake.

Soon after luncheon was sent down at 11 o'clock this morning the prisoners seized the mine guards and blocked the cages in the shaft with timbers. The mutineers refused to answer the mine telephone and there has been no communication with them tonight.

The Weather

	Min.	Max.
NELSON	48	84
Victoria	54	68
Vancouver	58	74
Kamloops	56	92
Barkerville	44	76
Prince Rupert	44	70
Estevan	54	58
Atlin	50	68
Dawson	50	74
Calgary	36	76
Winnipeg	58	70
Portland	62	74
San Francisco	52	62
Seattle	62	76
Spokane	54	86
Penticton	53	92
Vernon	54	90
Grand Forks	48	88
Cranbrook	42	85
Edmonton	44	78
Swift Current	48	76
Prince Albert	48	76
Qu'Appelle	50	74

Forecast—Nelson and vicinity: Partly cloudy with stationery or lower temperatures.

The West Arm, according to the government guage, showed no change for the 24 hours ending at noon yesterday, standing then at 17.85 feet. During the afternoon, however, it receded a twentieth of a foot.

JACKSONVILLE, Ore., June 21.—After deliberations of one hour and 34 minutes, the jury in the trial of Hugh d'Outremont, charged with the murder of Charles O. Johnson, this evening returned a verdict of guilty with life imprisonment the penalty.

'GORILLA MAN' RECOGNIZED IN OTHER PLACES

Portland, Philadelphia and Buffalo People Recognize Photos Sent Out

BREAKS SILENCE FOR FIRST TIME

Asks for Conference With Foreign Official; Denies He Committed Murders

WINNIPEG, June 21.—Breaking through his mask of silence, behind which he has maintained an air of brazen confidence, Earle Nelson, charged with the murder of a Winnipeg woman and 14-year-old girl, gave the first indication today that he realized the magnitude of the indictment against him. At his own request, the prisoner who is held here as the "strangler" sought throughout the North American continent for the murder of 20 women, asked that he might confer with a foreign official, whose name the police declined to reveal.

Asked why he wanted to see this official, Nelson replied:

"I am charged with two murders, but I'm not the one who done it."

When informed that every prisoner is given a fair trial in Canada and that there would be no attempt to interfere with the natural course of justice, Nelson merely turned away and slumped into one of his characteristic moods of unconcern.

TRIAL JULY 20

It was definitely learned today that the alleged strangler will be brought to trial in a higher court, probably July 20. His preliminary hearing has been set for Thursday and all evidence is expected to be completed that day.

In granting an adjournment of the Manitoba assize court, Mr. Justice D. A. MacDonald declared that in consideration of the public peace of mind a speedy trial was imperative.

"If the prisoner is guilty, he is a menace to the public and justice should be quickly meted out," Justice MacDonald said.

Lawyers Decline

It was learned that several lawyers already have declined to act for Nelson.

The list of identifications which link Nelson with the movements of the "dark strangler" or "gorilla man" throughout the United States, mounted today with the receipt of advice from Philadelphia that the Winnipeg prisoner had been identified by three women there as the man who choked to death Mrs. Marie McConnell, on April 27 last. Yesterday he was identified through Bertillion measurements as the strangler of a rooming house keeper in Buffalo, N. Y.

Identified in Portland

PORTLAND, Ore., June 21.—Identification of Earle Nelson, alleged slayer, held in Winnipeg as the man wanted here under the name of Adrian Harris, as slayer of women, was made today by Russell Gordon, a grocery clerk, police announced.

The photograph of the Winnipeg prisoner was received today by police, who immediately submited to Gordon in a batch of pictures picked at random, from police files. Gordon immediately recognized the picture of Nelson, detectives said.

Police announced a second identification of the Winnipeg prisoner had been made by Mrs. Sophie Yates, who was a lodger in a rooming house in which Adrian Harris had a room here last October. Mrs. Yates, when shown the police photograph, readily recognized it as that of the man who disappeared just about the time Mrs. Blanche Myers was slain here.

Known in Philadelphia

PHILADELPHIA, June 21.—Photographs of Virgil Wilson, so-called "gorilla man" of Winnipeg, were identified here today as those of the "strangler" who choked and killed Mrs. Marie McConnell, 53, at her home here on April 27 last.

Identification was made by four women from full face and profile photographs sent to the local police by Winnipeg authorities. One of the women, Mrs. Marie Kuhn, told the police the man had offered to sell her a watch after Mrs. McConnell had been killed. The watch later was recovered in a pawn shop and identified as one stolen from the slain woman's daughter by the "strangler.' Mrs. Kuhn also told detectives of the peculiarities of speech, manner of walking and appearance of the man which she had noticed. All of these distinctions had been furnished in the descriptions sent from Winnipeg. A clerk in a pawn shop partially identified the photographs as those of the man who had pawned the clothes of Mrs. Lena Weiner, one of the four victims of the "strangler."

Additional identification of the photographs came from Miss Margaret Currie, Mrs. Rose Egler and Mrs. Sara Butler, all of whom said they had seen the strangler on the day Mrs. McConnell was choked to death.

Colonel Charles Lindburgh was decorated with the distinguished flying cross by President Coolidge on his arrival in Washington.

Mrs. W. Thomas, 23, died in Ingersoll hospital from injuries sustained when her husband's care collided head-on with another.

The Hume

George Benwell, Proprietor

The Premier Hotel of the Interior

EUROPEAN PLAN, ROOMS $1.00 UP

Rooms with Running Water, Private Baths and en Suite.

Headquarters for all Travelling Men, Mining Men, Lumber Men and Tourists.

SPECIAL SUNDAY DINNER, $1.00. Rotarian Headquarters.

The Most Comfortable Rotunda in the City.

HUME—E. J. Farmer, J. A. Mitchell, Toronto; Mrs. F. E. Tockerill, Miss F. Tockerill, Trail; H. B. Friesen, Renata; Mr. and Mrs. J. W. Thurman, Mill Valley; R. O. Frinis, Kaslo; M. P. McCullough, F. A. Campbell, C. R. Thompson, G. C. Maclachum, Winnipeg; H. Farrant, E. Bateman, J. V. Smillie, D. Wyllie, F. G. Woodman, Vancouver; C. dePfyffer, Kimberley; F. S. Booth, Fernie.

SAVOY

NELSON'S FINEST HOTEL ABSOLUTELY

Steam Heat, Hot and Cold Running Water in All Rooms. Many Rooms with Private Baths or Showers.

J. A. KERR, Prop. NELSON, B. C.

SAVOY — J. A. Bray, R. Malacord, Mr. and Mrs. J. Minnec, L. Huber, C. C. Pierre, Vancouver; Mrs. Innes, Syringa Creek; Mr. and Mrs. H. J. Linblad, Sandon; Mr. and Mrs. Kallurg, Seattle; Mr. and Mrs. Cronin, Cusick; Mr. and Mrs. F. N. McCailley, Spokane; J. E. Hutchinson, Marcus; Mrs. J. Wolfer, Mrs. and Miss E. Moss, Calgary; G. C. Borden, Sherbrooke; W. S. Hephen, Boswell; Mr. and Mrs. C. W. Wilson, Trail.

Madden Hotel

T. MADDEN, Prop.

Steam-Heated Rooms by the Day, Week or Month.

Every consideration shown to guests.

Cor. Baker and Ward Sts., Nelson.

MADDEN — J. Turnley, C. Bleniquist, C. Carlson, Trail; Mr. and Mrs. S. Stouchnoff and children, J. Moron, J. Hagarty, Birchbank; W. R. Benesch, Spokane; T. Powell, Taghum.

Queen's Hotel

THE CENTER OF CONVENIENCE

Hot and cold water in every room. Steam heated.

M. E. BARNETT, Prop.

QUEENS — E. E. Muir, Mrs. J. Muir, B. Muir, W. Muir, A. Muir, Slocan City; Mr. and Mrs. A. B. Baillie, W. Adans, Vancouver; J. Hart, South Slocan; J. McInnes, Ymir; M. McKinnon, Princeton.

New Grand Hotel

A Modern Brick Building.

616 Vernon Street, Nelson, B. C.

Hot and Cold Water and Telephones in All Rooms. Steam Heated Throughout.

J. Blomberg, Prop. - European Plan

NEW GRAND — F. C. Hanneman, Spokane; P. A. Watson, Ymir; E. Gardener, Creston; J. Weltron, Calgary; J. C. Tonks, Enderby.

OCCIDENTAL HOTEL

A. C. TOWNER, Proprietor

The Home of Plenty.

Fifty rooms of solid comfort.

Headquarters for Loggers and Miners

STIRLING HOTEL

2½ Blocks East of Post Office. Steam heated. Hot and cold water. Rooms by day or week. Also Furnished Suites.

P. H. BUSH, Prop.

BUY ADVERTISED GOODS

They Must Make Good

Trail Hotels

Hotel Arlington

TRAIL, B. C.

A. P. LEVESQUE, Prop.

Completely Renovated and Refurnished

Hot and Cold Running Water — European Plan

Steam Heated — Centrally Located

Rotary Headquarters — Sample Rooms in Connection

The Old Reliable

CROWN POINT HOTEL

A. McDERMOTT

Every Courtesy Extended to Tourists and Others Visiting Trail

Steam Heated Throughout — Hot and Cold Water

DOUGLAS HOTEL

E. L. AND A. GROUTAGE, Props.

Box 606 Phone 263 Trail, B.C.

MUCH GAINED FOR KOOTENAY BY THE ASSOCIATED BOARDS BINNS INFORMS CONVENTION

Progress Made in Serving District With Roads; Governments Interested in Duncan Country; Inquiry Held Into Lumber Industry

DISTRICT ENJOYS PROSPERITY; GOVERNMENTS REDUCE TAXES

Slocan Is Receiving Vital Facilities; Commission Has Done Good Work; Certain Industries Not Financially Supporting Work

TRAIL, B.C., June 21.—In his presidential address at the opening session of the Associated Boards of Trade of Eastern British Columbia, here this morning, President Noble Binns of Trail said:

"Gentlemen:—It is most gratifying to me to have the privilege to again address the representatives of the affiliated boards, members of the industrial section, representatives of sister boards of trade, transportation companies and other industrial and commercial interests.

"Our 26s annual, held at Nelson, which city, I am safe in saying, justly earns here title, 'Queen of the Kootenays', proved most successful and interesting. The presence of Mr. C. B. Petersen, who had been commissioned by Premier Oliver to attend the convention for the purpose of explaining the proposed new tax of the gross income or turnover tax, added much to the interest. Mr. Petersen's address on the second day of the convention engaged the attention of the delegates as well as a large number of business men who accepted the opportunity to be present.

Trail's Great Institution

"To show the vast development of the plant of the Consolidated Mining & Smelting company at Trail, it is interesting to compare the output of their first year with that of 1926. In 1898 there was a value output of $6,529,420, and these figures represent the total production for the province. The total production for 1926 by the Consolidated alone amounted to a sum over $37,966,088. These figures should be a guide to the people as to what is taking place in the way of progress and general advancement. Not just around our own section is this sign of progress being experienced, but throughout Canada there is evidence of prosperity. No better indication of the increased prosperity of the country generally can be gained than by the reduction in the number of resolutions which are submitted to our own annual meeting. This was very noticeable at our 1926 convention held at Nelson, although some very important ones were placed before the delegates for their consideration. These were chiefly as to reduction of taxes, completion of highways, and other necessary roads desired in order to give better facilities to thickly settled districts, and at points where industrial plants asked for a better class of road so as to provide quicker and larger accommodation of transport, whereas, when business is more or less at a low ebb there appears to be abroad a spirit of unrest, which engenders and makes for a greater agitation for the government to provide a substance of relief.

"At our 26th annual several matters of interest to the country generally were dealt with and ultimately presented to the governments, with the following result:

Lister Settlement

"Resolution by the Creston board, petitioning the minister of agriculture to transfer the resident agriculturist of East Kootenay to Camp Lister area, for the purpose of assuring the said settlement of development along practical agricultural lines, thereby protecting the large investment already made by the province. In acknowledging the foregoing petition, the minister of agriculture claimed that a resident representative was already stationed at Creston, and who was fully qualified to give the necessary aid; further, stating that it appeared that what was really needed was an experimental farm, and in this case it would be necessary to appeal to the federal government.

"Slocan district board petitioned that a portion of the profits from the sale of beer be granted to the rural school districts in like proportion to that which is allowed to the municipalities. In reply, the honorable attorney-general acknowledged the contribution given to municipalities from the profits derived from the sale of liquor, but said that it must be borne in mind that a portion of the profits is also retained by the government and then in turn used in the carrying on of the government and in the providing for education in unorganized districts, providing for teachers' salaries, securing of equipment, etc., the honorable minister expressing opinion that no great benefit would accrue to the rural school districts by securing a portion of the liquor profits.

Forest and Timber Inquiry

"Nelson board petitioned the government to investigate conditions of the lumber industry with a view to providing some means of relief for the lumbermen of the interior; tending to equalize conditions between the coast and the interior. The honorable minister of lands, in acknowledging the resolution, said he had understood that the interior lumbermen were well satisfied with the last adjustment made. He said, in part: 'I am under the impression that there are a number of concerns operating that would do so under great difficulty if there were no government charges at all. However, we will be glad to give these representations consideration.' Subsequently, the commissioner received advice on August 16 from the honorable minister of lands that an investigation would be held at Nelson, Grand Forks and Cranbrook to look into the fire situation in the southern interior, also to inquire generally into conditions surrounding the timber industry. The dates at which the investigations were held were: Grand Forks, November 12; Nelson, November 15; Cranbrook, the 16th, and Kamloops on the 18th. Your commissioner undertook to give notice to the several boards and to representatives of the lumber industry with the result that Mr. I. R. Poole, secretary of the Mountain Lumber Manufacturers' association, submitted a thoroughly prepared dissertation on the actual conditions of this industry in the interior. It was very noticeable the lack of interest shown in this investigation by those who were thought to be so directly affected by the condition of the industry.

"Regarding a resolution presented by the Nelson board re technical education, the resolution committee substituted for the original one a recommendation that the Nelson board of trade should ask the Nelson school board to confer with the Trail school board, with a view to ascertaining the results obtained in Trail.

Road Resolutions

"Nelson No. 5 and Cranbrook resolutions were consolidated, as both dealt with the question of the completion of the transprovincial highway from Vancouver to the Alberta boundary, this being known as the Red Trail. It was shown that by the leaving of the following links, some of which were in poor repair, others still unconstructed, at the present time traffic that should have come through British Columbia was being diverted south through the United States, thus making for a loss to the province of millions of dollars that would otherwise have been spent here. Such a state of affairs should cause the government to give these links their immediate attention:

"1. Bad repair between Moyie and Cranbrook.

"2. The crossing of the Hall Mines siding at Nelson.

"3. The section at Blueberry creek.

"4. The section from Murphy creek to Tadanac.

"5. The surfacing of the hill between Rossland and Trail.

"6. The section of the summit of Sophie mountain on to Big Sheep creek.

"7. Placing section men when and where required.

"8. And on the understanding that the construction of the road from Kuskanook to Kootenay Bay was included.

"While we are able to state that the government has done considerable work at points such as we may mention—Blueberry creek, Hall Mines siding, which has resulted in the removing of the old overhead trestle, and a small amount of repairing between Moyie and Kuskanook—there is still a great deal to be desired, many of the links to be put in first class shape, and the completion of the Kuskanook to Kootenay Bay. However, I am pleased to report that the road between Rossland and Trail is now undergoing thorough repair, and also a great deal of work has been done, and is still going on, between Rossland and Cascade. All these works are most important, so that it will soon be possible to give publicity to the fact that British Columbia offers to the traveling public throughout Canada a direct all-Canadian route that will permit the motorist wishing to visit the Pacific coast to do so by following the Red Trail, and in so doing view our wonderful scenery, the greatness of which cannot be surpassed by any other country in the world.

"Kimberley board presented a petition which called upon the government to complete the work on the Cranbrook-Kimberley highway, with a view to giving a surface which would permit same to be used the year around. While we are to understand that considerable attention was given to this road, there is yet a necessity for the opening up of such an important highway to connect Kimberley with Cranbrook. The location of such an enormous industrial enterprise as the Sullivan mines and plant should warrant the government in aiding construction of a highway that would extend every facility to road transportation of a kind that would contribute toward a system of economic traveling.

Upper Duncan Needs

"A resolution re Upper Duncan river was brought before the convention through a letter received by the commissioner from Mr. Hincks of Howser on behalf of the residents and others interested in the territory which is asking to be given transportation facilities. The delegates passed upon the resolution by ordering the letter and petition to be forwarded to the provincial public works department, requesting that they investigate the matter, and take whatever steps that would best serve the public interest, and that the commissioner be instructed to make inquiries as to a better service insofar as mail and telephone is concerned. The needs of transportation in this section covering from the head of Howser late to Healy's Landing, is such that numerous mining companies and timber holders are debarred from operating their holdings, besides, it further makes it an impossibility for prospectors and small claim owners to carry out their lawful undertakings. The commissioner informs me that while he has been successful in having Hon. J. C. Elliott, minister of public works, Ottawa, agree to a grant, I understand from him that the same did not pass at the last session. During the treating of this very vital matter of transportation for the Howser and Upper Duncan section of the Lardeau district, a communication was received from the McGoldrich Lumber company, Spokane, who are large timber holders in the territory, in which we are endeavoring to receive transportation facilities. The letter advised the commissioner that as soon as facilities were given the company agreed to commence operations on their timber limits. Hon. Mr. Elliott has agreed to have the question of telephone service investigated. May our provincial public works be alive to the importance of joining hands to give aid to this wonderfully wealth-bearing section, which includes within its area minerals, timber, and a great section of productive soil for general agricultural purposes, and in addition most potential provision for water power.

Should Exempt Reinvested Profits

"Resolution expressing appreciation of the action of the provincial government in reducing the income tax from 10 per cent to 4 per cent, but at the same time the delegates reaffirmed the petition urging the government to exempt from all income taxes all profits reinvested during the year for the construction of new plants or enlarging of existing ones for production in the province. The honorable minister of finance and his honor the premier were urgently requested to give this matter their most earnest consideration. Unfortunately the department of finance does not concur with the same spirit of sympathy in this question of giving relief as does his honor the prime minister.

"The resolution committee requested the Dominion government to reestablish the passport regulations as affecting travel between different parts of the British Empire which were in force prior to the war. Through letter of acknowledgment from Ottawa, it is most likely that changes will be made in this respect.

Granite Dam

"Resolution covering the application of the West Kootenay Power & Light company, made to the Dominion and the provincial governments, for permission to construct a dam to impound the waters of Kootenay lake: The provincial water rights department held a hearing on the 15th of June, the results of which have not been made known. Considerable opposition has apparently developed against this scheme, which opposition to my mind is not warranted, for the conserving of six feet of water above low water mark, from what I can gather, will hurt no one, but will help to develop this part of the interior, as well as help the West Kootenay Power & Light company.

"Resolution re the burden of taxation, requesting the Dominion and provincial governments to take whatever immediate action may be necessary to bring about the regulation of government expenditure to the level of an income based upon a radical reduction in taxation, in line with the several specific cases as suggested in the resolution which will be found on page 37 of the Annual Report of the Proceedings of 1926. It will be most gratifying to the delegates to be able to express appreciation for the many reductions made by the governments, especially is this the case with the federal government, which reductions it is said will average some 10 per cent. As regards this very important economic question, we may well take some credit for bringing about such reduction in taxation. This association has persistently petitioned both the provincial and the federal governments for relief in the matter of the burden of taxation.

Not Aroused on Rate Question

"During the interim several conferences have been held with the commissioner regarding business requiring attention. In particular, these were whether the question of a more equal railway charge than the one existing between the interior and coast points on goods originating in the east and carried by through rail haulage to their destination should not be requested. In many instances the interior points pay a greater rate on such goods most of which might be designated as staple lines. The opportunity was given by the board of railway commissioners, but apparently the privilege was not taken advantage of by those engaged in wholesaling at the different distributing centres in the interior. It is hoped that the unfair discrimination will be given consideration by the railway board when making a decision as to the complaint of the British Columbia government in the discrimination in rate charges between east and west.

"The services of the commission were asked for in the matter of the use of the Pend d'Oreille river bridge, it being claimed that the manager of the Red Bird Mining company had arranged for the use of the said bridge by paying an amount to the liquidator of the Waneta Power company, and Mr. F. McDiermid, president of the Pend d'Oreille Hydro-Electric company. This matter was referred to the department of public works, but the deputy minister in reply said that the department had no jurisdiction in the matter therefore not interested in the dispute.

Counteracting Zinc Importers

"During July, 1926, the commissioner had occasion to answer several articles which appeared in the press and which showed a spirit of disloyalty in so far as the progress of our lead and zinc industry was concerned. These articles ap-

(Continued on page six)

Sour Stomach

"Phillips Milk of Magnesia"

Better than Soda

Instead of soda hereafter take a little "Phillips Milk of Magnesia" in water any time for indigestion or sour, acid, gassy stomach, and relief will come instantly.

For fifty years genuine "Phillips Milk of Magnesia" has been prescribed by physicians because it overcomes three times as much acid in the stomach as a saturated solution of bicarbonate of soda, leaving the stomach sweet and free from all gases. It neutralizes acid fermentations in the bowels and gently urges the souring waste from the system without purging. Besides, it is more pleasant to take than soda. Insist upon "Phillips." Twenty-five cent bottles, any drugstore.

Nelson's Best Cafes

YOUR CAFE
THE GOLDEN GATE

Only White Help

Soda Fountain service unexcelled. Cold drinks, fancy sundaes.

Just call—you'll come again.

Phone 681. Day and Night.

Rest Room for Lady Shoppers.

ROYAL CAFE

Classic Restaurant

Refinement and Delicacy Prevail.

OPEN DAY AND NIGHT.

Luncheon, 11:30 to 2 .....35c

Special Dinners 5:20 to 8 .....35c

We specialize in Chop Suey and Noodles

—PHONE 182—

THE L. D. CAFE

Finest Equipped Restaurant in the City. OPEN DAY AND NIGHT. SPECIAL—Ice Cream, Soda Water and Hot Drinks. Nice, clean, furnished rooms; hot and cold water. We Cater to Private Parties.

THE STANDARD CAFE

320 Baker Street, Nelson B. C.

OPEN DAY AND NIGHT.

11:30 to 2:30, Special Lunch ..35c

5:30 to 8.00 p.m., Supper ...35c

PHONE 154

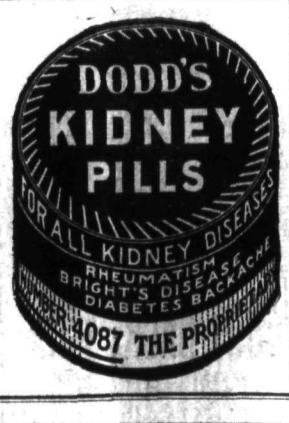

MOTHERS AND THEIR CHILDREN

PULL!

One mother says:

If the pull chain on an elec light is not long enough for the ch dren to reach, add to it a curt string of the necessary length, w crocheted ring at the end. Th crocheted rings cost but seven ce each in the window-shade shops, can be had in many colors, to h monize with different decorat schemes. They are certainly m attractive than a piece of c dangling from the light.

Clear Your Skin With Cuticura

Soap to Cleanse

Ointment to Heal

Absolutely Nothing Better

To Ladies

Take Our Herbal Remedies

Book on Skin Diseases, new Treatise on Chronic Diseases by Herbal Remedies. Pamphlet on Loss of Manhood and Diseases of men. Booklet on Female Ills; and advice, free by mail; 30 years' experience. Without criticizing or disparaging your local doctors, write us before losing hope. Treatment by mail our specialty.

ENGLISH HERBAL DISPENSARY LTD.

1359 Davie, Vancouver, B.C.

The Oldest Herbal Institution

Phone your Want Ad

IF YOU want to buy a dog, if you want to sell a bungalow, if you want a maid, or if you want a business partner, tell it to folks who are interested. Daily News Want Ads do! Just phone your message in to

144

The DAILY NEWS

for Results

THE GUMPS—THE SILVER LINING

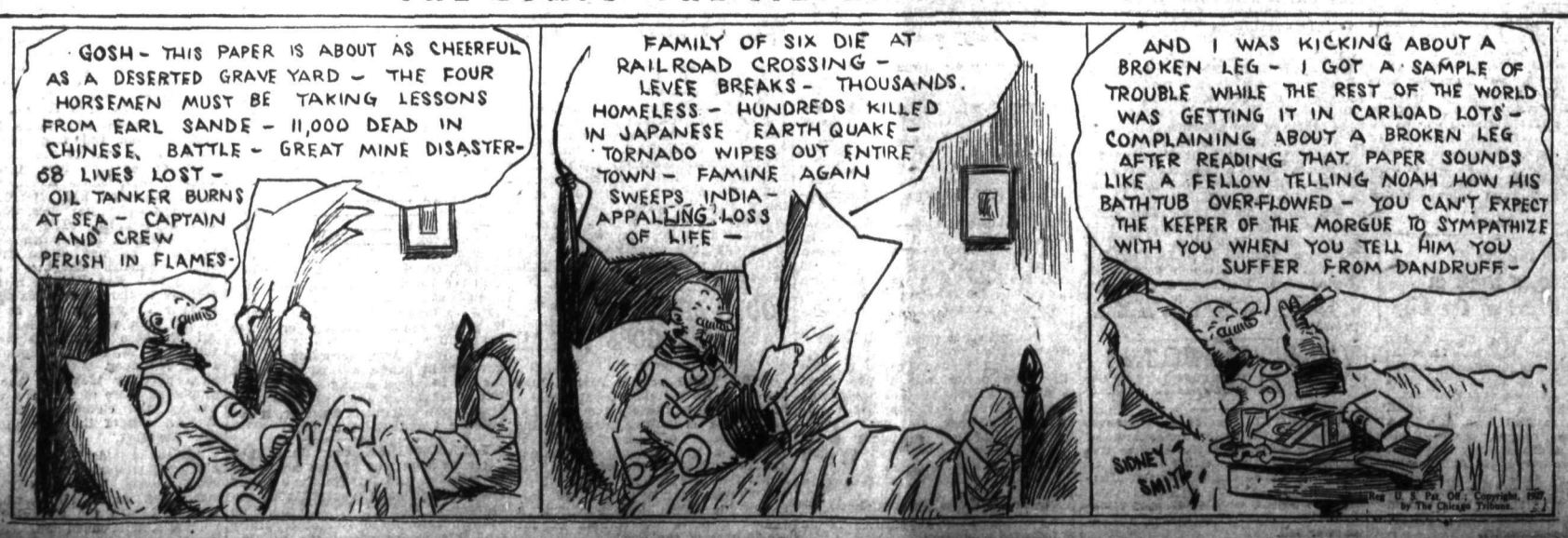

WEST KOOTENAY POWER COMPANY'S SCHEME FAVORED

(Continued From Page One.)

and work on Sandon and Carpenter creeks.

The Resolutions

Following are the resolutions as brought before the convention:

Support Power Company Application

Rossland and Cranbrook No. 1—

Whereas, Under present conditions of operating it is found that the West Kootenay Power & Light company, limited, are very much short of power required to keep pace with the program of development that is proceeding at Trail smelter; and,

Whereas, The company are now further extending their output; and,

Whereas, A dam can be constructed at Granite to create storage in Kootenay lake above low water amounting to 678,500 acre feet without raising the high water level therein; and,

Whereas, This association appreciates and appraises at its proper value the importance of the industry this power is serving, and the very real factor it has become in the life of the people of southeastern British Columbia; and,

Whereas, This association also appreciates and approves at its proper value the reclamation of Kootenay flats in the vicinity of Creston, and considers that the two projects should be worked out together, for the reason that the early reports of the provincial government had under consideration the construction of a dam at Granite, the opening up of the rived between Grohman creek and Granite, and also the opening up of the Procter narrows on Kootetnay lake at Procter, in order that the flood waters might be better handled; and,

Whereas, The reclamation of approximately 20,000 acres in the state of Idaho, in the vicinity of Bonner's Ferry, has brought about a changed condition in Kootenay lake, and if the 1916 high water period is again reached, which is probable during any high water period, then the increased level of Kootenay lake would be raised, approximately 1 foot 6 inches, and when the additional 10,000 acres are reclaimed the high water stage in Kootenay lake, based on 1916 high water, will be increased by approximately two feet, brought about by the decreasing of storage area through the reclamation of the land of Idaho; and,

Whereas, If the reclamation of Kootenay flats becomes a reality and 30,000 acres are reclaimed, it means that this will raise the Kootenay lake by approximately another two feet during high water stage; and,

Whereas, This would have a serious effect on the town already created on Kootenay lake, and the West Kootenay Power & Light company's No. 2 plant, and also a serious effect on the town of Trail, due to the Kootenay river being a tributary of the Columbia; therefore be it

Resolved, That the Associated Boards of Trade of Eastern British Columbia support and endorse an application that the company are now making to the provincial government and to the Dominion government for permission to take advantage of storage in Kootenay lake at low water periods, and the provincial and Dominion governments should carry on a thorough investigation with the power company in order to work out a scheme that will be feasible and beneficial to all industries and towns concerned.

Improve Existing Roads First

Nelson No. 2—

Whereas, The traffic through the southern route via Cascade, Rossland, Trail, Nelson, Kuskanook and Cranbrook to the Alberta boundary is steadily increasing; and,

Whereas, This board appreciates the work being done by the provincial government, under Mr. Ramsay and Mr. Brady, to bring this highway up to a satisfactory state; and,

Whereas, There are still several very bad sections on this road, notably the first three miles north of Tadanac, the first seven miles north of Castlegar, the first mile and one-half west of Castlegar, some short sections between Bonnington and Nelson, and several sections between Kuskanook and Moyie; therefore be it

Resolved, That this board petition the provincial government to concentrate their efforts on bringing these sections up to the standard of the rest, and to increase the ferry capacity at Castlegar as soon as possible, and where these sections are complete to proceed with the construction of the road from Kuskanook to Crawford Bay.

The Upper Duncan

Nelson No. 1—

On March 3, 1927, the minister of public works for the Dominion of Canada advised the Associated Boards of Trade of Eastern British Columbia that a recommendation was being made to the council for a supplementary grant of $7500 for construction of a road on the Upper Duncan conditionally upon a like amount being expended by the provincial government; and,

Whereas, The said minister wired on May 31 that no appropriation for this purpose was secured last session; and,

Whereas, No assurance has yet been received from the provincial government that any action has yet been taken with a view to immediate commencement of this work; therefore be it

Resolved, That strong recommendations be forwarded to both Dominion and provincial governments pointing out the necessity of immediate action in this matter; and further be it

Resolved, That in view of possible misunderstanding, special attention should be drawn to the fact that this proposed work has no connection whatever with any suggested work on the Lower Duncan.

Better East Kootenay Phones

Cranbrook No. 2—

Resolved, That the Dominion government be urged to complete the installation of full metallic communication by telephone between Nelson and Creston, and to provide for satisfactory switchboard service at Creston.

Sandon Flume and Road

In view of the disaster which has just occurred on Sandon creek it is resolved that the government be asked to clean the beds of Sandon and Carpenter creeks and expedite the renovating of the flume that runs through the town carrying this water. The flume at present is in a highly dangerous condition.

It is also resolved that the road from Sandon to Three Forks is in very great need of repair. Practically no work has been done on this road. It should be surfaced and suitable turnouts made thereon.

The following delegates and visitors were in attendance: Nelson, C. McHardy, W. O. Miller, R. W. Hinton, J. R. Carter, J. A. McDonald, and F. A. Strakey, commissioner.

Rossland, L. A. Campbell, W. K. Esling, W. G. Ternian, and W. A. Eletson.

Kaslo, W. H. Burgess and James Anderson.

Slocan district, N. Tattrie, Sandon, and John Tier, New Denver.

Creston, C. O. Rodgers.

Kimberley, E. G. Montgomery and A. B. Ritchie.

Trail, Noble Binns, president, D. McDonald, S. G. Blaylock and A. J. Martin.

Visitors, R. Armstrong, W. B. Bamford, W. R. Thompson, J. S. Carter, J. G. Bunyan and C. D. Blackwood, Nelson; F. J. Simmons and E. G. Fletcher, Calgary; W. A. Caldwell, Lightning Peak; Arthur Buston, Burton City; B. A. Stimmell, J. G. Kinnis and E. L. Dewdney, Trail.

ONE OF CANADA'S BEAUTIES

When the Prince of Wales arrives in Canada next month to attend the sixtieth anniversary of Confederation ceremonies, he will renew his acquaintances with the debutantes and young society women who figured in large social entertainments given in his honor during his last visit. One young woman in particular, whose beauty and dancing charmed the prince on his last visit to Canada, is Miss Gladys Rogers, daughter of Dr. R. N. Rogers of Ottawa. The Rogers spend considerable time in England—Photo shows a portrait in oils of Miss Rogers, known as one of the prettiest girls in Canada.

TRAIL BOARD ACTS AS HOST TO ASSOCIATED

Including Delegates, 65 Sit Down to Spread in I.O.O.F. Hall

FAMOUS BASSO IS FEATURE OF PROGRAM

Speeches, Jests, Music, All Enjoyed; MacDonald Is the Chairman

TRAIL, B.C., June 21.—Trail board of trade tonight entertained about 80 delegates to the associated boards of trade convention with a splendid banquet and an evening of musical and oratorical entertainment in I.O.O.F. hall. There were 65 sitting down, including Trail board members. D. MacDonald, president of Trail board presided.

Early in the program he announced John Moncrieff, famous Canadian basso, would entertain them. Mr. Moncrieff sang two numbers, "Two Grenadiers"—Schumann, and "Come You Back to Mandalay," as an encore. The basso's singing was distinctly a sensation, and drew applauding comments from several speakers following. He was accompanied by Gwilym R. Johns, A.L.C.M., at the piano. An orchestra in attendance played several delightful numbers during the banquet and afterward.

Chairman MacDonald opened the toast list with "The King." He called on Noble Binns and F. A. Starkey to respond to the toast "the Associated Boards."

Mr. Binns gave credit to the board as being the most influential body in the Kootenay, non-political, and therefore well regarded by every government. He regretted that some companies, mine owners and other did not support it as well financially and otherwise as it supported them.

Commissioner F. A. Starkey in glowing terms extolled the natural resources of the Kootenay, and urged all young men to do their part in the development of its resources. He quoted interesting statistics on the growth of the mining industry in British Columbia.

S. G. Blaylock of Tadanac and E. Montgomery of Kimberley responded to the "mining and smelting industry." Mr. Blaylock gave statistics of the Consolidated company's huge operations, and paid a tribute to the associated boards for their help toward the industry. He particularly mentioned that the board had been a big factor in securing a $3 per ton lead bounty at a time when the industry was faced with otherwise impossible conditions.

Sullivan Mines 4000 Tons Day

Mr. Montgomery regretted only that East Kootenay had not the power resources of West Kootenay. He stated that the Sullivan mine was now mining 4000 tons of ore a six-day week with 340 men employed underground.

R. Armstrong, divisional superintendent of the Canadian Pacific railway, Nelson, and W. B. Bamford, district freight agent, responded to the toast of "rail transportation."

Power Company Development

L. A. Campbell of Rossland gave an interesting resume of the growth in power development of the West Kootenay Power & Light company in replying to the toast "electrical energy."

Four men replied to "our sister cities." J. S. Carter, district passenger agent, Canadian Pacific railway, Nelson, told another one.

T. A. Love, mayor of Grand Forks, pointed to the fulfillments of resolutions coming from the associated boards as proof of the value of its work.

W. G. Ternan, Rossland, promised royal entertainment on behalf of the Rossland board when the convention came to his home town next year.

George Murray of Tadanac humorously criticized fellow speakers.

F. A. Starkey moved the final toast, to the Trail board of trade for the excellent entertainment provided.

Among those attending were R. Armstrong, W. O. Miller, F. F. Payne, J. A. MacDonald, C. F. McHardy, J. R. Hunter, J. D. MacDonald, F. A. Starkey, I. G. Nelson, R. Andrew, C. D. Blackwood, R. W. Hinton, W. B. Bamford, J. S. Carter, J. G. Bunyan, Nelson; E. G. Montgomery, Kimberley; Lorne A. Campbell, W. G. Ternan, Rossland; T. A. Love, Grand Forks; James Weir, Neil Tattrie, Sandon; J. Tier, Roseberry; D. MacDonald, Noble Binns, J. E. Carter, S. S. McDairmid, F. J. Weir, H. E. Wade, H. C. Caldicott, E. G. L. Dewdney, R. J. Hughes, J. D. Anderson, A. A. Milligan, A. J. Martin, Dr. W. R. Williams, Chas. Dodimead, G. R. Walley, K. A. Margeson, R. W. Diamond, R. Moncrieff, D. B. Townsend, H. A. Nicholson, T. Weston, F. J. Glover, E. J. Stevenson, Jack McDonald, L. H. Jackson, John Moncrieff, Gwilym R. John, C. T. Curren, Joseph S. Gatewood, G. K. Denton, E. W. Hall, W. J. Rutledge, N. E. Jefferson, A. G. Harvey, W. C. Murray, P. R. McDonald, Jesse Kemp, G. J. Kinnis, Trail; J. Buchanan, J. R. Thompson, S. G. Blaylock, G. C. MacKay, George Murray, A. B. Ritchie and R. W. Diamond, Tadanac.

Abraham Hatty, driving across a flooded bridge near St. John, N.B., was swept to death by a sudden rush of water.

Robert McGirr, Saskatchewan's best known horseman, was killed by a C.P.R. train between Balgonie and Pilot Butte.

STOUT DIDN'T 'BLOW UP HOUSE' BY THE BLAST

One Board Pried Loose and Some Dishes Cracked Is Extent of Damage

"Stories going around that I practically blew up my house on Fourth street, when I endeavored to shatter a large rock in my cellar with a charge of dynamite, Monday forenoon, can be discounted about 99 per cent," declared Arnold Stout last evening, when the reports were brought to his attention.

"It is not true that the floor of the kitchen was completely wrecked, that the kitchen stove is 'roosting in the rafters,' that there is not a whole piece of glass in the house, and that every dish is in fragments. It is not true that after lighting the fuse I got scared and ran two blocks, shouting 'Fire!'

"The facts are that I did use dynamite, and that, instead of placing the charge underneath, I placed it on top of the rock, and tamped it with mud. The blast did not have the effect I expected, but exerted its force upward, and raised one board of the floor above a few inches. A cupboard in the kitchen rested in part on this board, and a few dishes in the cupboard were broken. Nothing else in the house was disturbed. The windows are intact.

"Blasting heard at the shipyard was not this blast, but blasts in the open air, as I had been breaking up boulders all the morning, and in connection with these I did warn passersby."

Kenneth Hay, who was present throughout the blasting operations, corroborated Mr. Stout's account of the incident.

GOLDEN AGE TO SOON COMMENCE FLUMING WATER

Hope Mine Earning Dividends Within Year; Directors Elected

At the annual meeting of the Golden Age Mining company, Edward Terzian, vice-president, outlined the development to date, showing that considerable ore is now blocked out and ready for immediate milling. He also reported that a survey for the new flume line had been finished, and that before very long the construction on the new water system would commence.

It is hoped that the new system will be finished by the end of summer so that mining and milling operations can commence at that time. It was Mr. Terzian's expressed belief that the first dividend would be declared before a year's time.

Directors elected were: Edward Terzian, Sarkis Terzian, Fred. A. Starkey, A. Pisaplo and Aram Pashgian of Nelson, E. Pisaplo of Trail, and John S. Pashgian of Pasadena, Cal.

The board elected Edward Terzian president; Sarkis Terzian, vice-president, and Aram Pashgian, secretary-treasurer.

NELSON SCHOOL ROOMS HAVEN'T SUFFICIENT AIR

So States Dr. Arthur in His Annual Report as Medical Officer

SIX HUNDRED PUPILS HAVE DEFECTIVE TEETH

Urges School Dental Clinic; I.O.D.E. Does Some Good Work

That Nelson schoolrooms are overcrowded and do not allow sufficient air space to each pupil was the feature of the annual school report of Dr. E. C. Arthur, city medical health officer, which was submitted to the school board by Secretary F. L. Irwin last night.

Dr. Arthur's report states: "Overcrowding of classrooms still prevails, although not to such an extent as last year. The rooms of the main part of the Central school allow approximately 350 cubic feet of air per pupil, with 40 pupils in class, instead of the 400 cubic feet which should be the minimum space allowed. The rooms of the older part of the Central building should never have more than 30 to 35 pupils, and the Hume school a maximum of 30 pupils, and the high school about the same.

"The basement classroom at the Central allows 230 cubic feet per pupil—a little more than one-half of what it should allow. Moreover, the room cannot be properly heated in cold weather. This room should no longer be used as a classroom. The same remarks apply to the attic room now occupied by the class taught by Miss Phillips."

Defects of Pupils

The report stated 1189 pupils were examined during the school year. These examinations revealed that 613 suffered from defective teeth, 470 from goiter, 213 from enlared tonsils, 188 from impaired vision, and others as follows: Malnutrition 6, defective mentality 4, impaired hearing 16, defective nasal breathing 17, adenoids 21, and enlarged glands 5.

The average physical condition of pupils was practically the same as last year, the report stated.

Other features of the report were:

"Again I call the attention of the department to the fact that the question of a pupil's mentality should be decided by the teacher, and not by the medical examiner, who, in most cases, sees the pupil but once a year, and then for a few minutes only.

"Kokanee chapter, I.O.D.E., expended a considerable sum in providing glasses and dental treatment for pupils whose parents were financially unable to do so.

Urges Dental Clinic

"A school dental clinic is very urgently needed, and all citizens who have the welfare of our future citizens at heart should devote their energies to having one established.

"During the school year just closed the city has been remarkably free from contagious diseases. No disease has been epidemic during the year. This is one cause for the marked increase in regularity of attendance."

MAY COME BACK

LEON TROTZKY

Former Russian military administrator, may be swept back into power, according to David Lloyd George, by a wave of anger against Great Britain which is now stirring Russia.

Speakers Urge Unity and Harmony Over Provinces of Dominion

VANCOUVER, June 21.—Unity and harmony among the divergent elements of Canada were objectives stressed repeatedly by speakers at a luncheon given here today by the Laurier club executive to the prairie members of parliament who have just concluded a tour of the lower Fraser valley.

Addresses were given by Colin MacLean, M.P. for Melfort; G. G. Coote, M.P. for MacLeod; A. F. Totzke, M.P. for Humboldt, and Charles MacDonald, former M.P. for Prince Rupert.

"No parts of Canada are so closely tied together by mutual interest as the prairies and British Columbia," said Mr. MacDonald. "The mountains are no barrier. Let us get together and work to this great end for our mutual benefit."

With much pomp and splendor, Marconi, wireless wizard, was married to Countess Bezzi-Scalf in Rome.

Terms of the perpetual peace pact between France and the United States will be negotiated openly this summer.

Entire block of summer cottages and hotels at Olcott village, near Niagara Falls, was destroyed by fire.

Motorists Pleased With Tourist Park; Register Opinions

Great praise is forthcoming from motor tourists about the Nelson auto tourist camp, their comments being written in the register.

P. F. Hurruks of San Francisco says: "This is a very fine camp, and Captain Betts sure knows how to take care of it."

G. G. Wright of Vancouver says: "This camp is one of the best and most convenient that I have visited in my 14,000 miles of travel."

Pioneer Railroader and Yukon Worker Dies at Vancouver

VANCOUVER, B.C., June 21.—William A. Rannie, picturesque figure in western Canada railway pioneering early building activity in Vancouver, and gold rush days in the Yukon, is dead here. He was born 62 years ago in Campbelford, Ont. Mr. Rannie was associated with the building of the transcontinental line of the C.P.R. and when the rails reached the western coast in 1887 he remained here.

"A Musical Treat Extraordinary"

John Moncrieff

Basso of the Rochester American Opera Company; understudy of Feodor Chaliapin.

LIBERTY THEATER, TRAIL, B.C., THURSDAY JUNE 23

Gwilym John, A.L.C.M., Accompanist

Trail Veterans' Orchestra

Trail Male Voice Choir of 24 Voices

THE PROGRAM

March—"Spirit of St. Louis," (Woodburn) dedicated to Captain Lindbergh.
Overture—"Masaniello," (Auber).
Orchestra, Mr. Moncrieff and Male Voice Choir—"O Canada."
Mr. Moncrieff—(a) "The Two Grenadiers," (Schuman). (b) "Gypsy John," (Clay).
Choir—(a) "The Little Church"; (b) "Peaceful Night."
Mr. Moncrieff—(a) "Scots Wha Hae," (Burns); (b) "Annie Laurie"; c) "My Heart Warms to the Tartan."
Gwilym John—Piano solo.
Mr. Moncrieff—"When the King Went Forth to War," (Koeneman).
Orchestra—1st movement 3rd symphony, "Eroica," (Beehoven).
Mr. Moncrieff—"Pilgrim's Song," (Tschaikowsky).
Choir—"The Plainsman's Song."
Mr. Moncrieff—(a) O' Isis and O' Siris," (Mozart); (b) "Requiem," (Homer).
Gwilym John—Piano Solo.
Mr. Moncrieff—"A Life for the Czar," (Glinka).
God Save the King.
Exit march—NC4, (Bigelow).

Entire Proceeds to Trail Hospital Benefit Fund.

Seat Sale Now Open at Hall's Music Store, Trail

NABOB

TEA AND COFFEE served in Dining Room and Lunch Counter at

Castlegar Hotel

COAL for your KITCHEN RANGE

Imperial Egg, per ton $10.50
Galt Stove, per ton ...$9.50

West Transfer Co.

PHONE 33

NELSON MOTOR COACHES

NELSON-KASLO
Lv. Hendricks Garage, Kaslo..7:00 a.m.
Lv. Capitol Motors, Nelson....3:45 p.m.

NELSON-PROCTER
Lv. Procter .....7:30 a.m.
Lv. Capitol Motors, Nelson....3:45 p.m.

NELSON-SLOCAN CITY "PATRICIA"
Lv. Slocan City connections for Trail .....7:15 a.m.
Lv. Peebles Motors, Nelson....4:15 p.m.

NELSON-TRAIL "MARJORIE"
Lv. Nelson, connections for Rossland .....8:30 a.m.
Lv. Trail, connections for Slocan City .....3:05 p.m.

NELSON-TRAIL "CLASSIC"
Lv. Trail, 8:45 a.m. for Nelson.
Lv. Nelson (Peebles Motors), 3:15 p.m. for Trail.
Sunday—Lv. Trail, 8 a.m. Lv. Nelson, 6:30 p.m.

Fordson Tractors
Ford Trucks

If for your business or your ranch you are interested in a tractor or truck, call at our garage and let us demonstrate for you.

We will cheerfully be of service to you.

PEEBLES MOTORS, Ltd.
Ford Dealers, Nelson and Trail

Effective May 15
REDUCED RETURN RATES

Vancouver	Victoria	Seattle
$33.05	$37.35	$41.75

Via Kettle Valley Route in each direction.
Limit, October 31 for return.

CIRCULAR TOURS

$39.20	$37.60	$44.40
Nelson Arrow Lakes Vancouver Victoria Seattle Spokane Nelson	Nelson Kootenay Landing Spokane Seattle Victoria or Vancouver Kettle Valley Ry. To Nelson	Nelson K. V. Ry. to Penticton Okanagan Lake Vernon, Vancouver Spokane, Nelson Via Kootenay Lake
Good going via Vancouver, returning through Spokane, or the reverse.	Good going via Vancouver, returning through Spokane, or the reverse.	Good going via Vancouver, returning through Spokane, or the reverse.
As above, except via Portland, Ore., between Seattle, Spokane.	As above, except via Portland, Ore., between Seattle, Spokane.	As above, except via Portland, Ore., between Seattle, Spokane.
$46.20	$44.60	$51.40

Circular Tours available from any point on the Circle. Sold Daily till September 30. Return till October 31. Good for stop-over at pleasure within limit. Fares quoted through Arrow, Okanagan or Windermere Lakes, Calgary, Banff, Lake Louise. Ask any agent for details, or write

J. S. CARTER, District Passenger Agent,
NELSON, B. C.

THE DAILY NEWS

Published every morning except Sunday by The News Publishing company, limited, Nelson, B.C.

Business letters should be addressed and checks and money orders made payable to The News Publishing company, limited, and in no case to individual members of the staff.

Advertising rate cards and A.B.C. statements of circulation mailed on request, or may be seen at the office of any advertising agency recognized by the Canadian Press association.

SUBSCRIPTION RATES

By mail (country), per month	$ .60
per year	6.00
By mail (city), per year	12.00
Outside Canada, per month	.75
Per year	7.50
Delivered, per week	25c
Per year	12.00

Payable in Advance

Member Audit Bureau of Circulation

WEDNESDAY, JUNE 22, 1927

Crow's Nest Pass Coal Company Does Well

Net profits of $266,421 earned by the Crows Nest Pass Coal company in 1926, as made public at the recent annual meeting at Fernie, are one of the evidences that the coal industry, so important to the East Kootenay, is now on a fairly sound basis. Although these profits did not themselves equal the amount required for a 6 per cent dividend, the large balance in the profit and loss account from previous years enabled the directors to pay a dividend of that figure and still have a large balance.

During 1926 the company expended $94,170 on capital account for itself, and $41,847 for its subsidiaries, the Crows Nest Pass Electric Light & Power company and the Fernie, Morrissey & Michel Railway company.

Besides property and plant worth several millions, the company has important liquid assets, included in which are securities to a value of $1,764,079, largely government bonds.

That this basic Kootenay company has had a measurably successful year, and is in a strong position, is the best possible news.

The Bird Babies

They are feeding the baby birds now in Nelson. Busy parents are so busy that, although for the first day or two they essay camouflage, and reach the nest tree by a circuitous route, now they are flying direct to the nest, with beak full of food. It is a good time to learn what bird babies are fed upon.

Soon after 2 a. m. the swallows are a-wing, dashing about with eager cries and a flight as erratic as that of the bat, catching the last of the night-flying insects. Nor do they cease till dark has come. Their babies, looking down from the mud nest under the eaves of the Lambert building or the Grill, know no diet that does not have wings.

The robin babies, in their leafy bower in a Baker street maple, or rocking in a tall fir, thrive on a diet of earth worms, which, five to 10 at a time, in a wriggling cluster, are carried from your or my garden lawn, up to the mud nest. They eat two or three times their weight of worms every day. Nothing less bulky would cope with their appetites.

In the box on the post, where the diminutive house wrens have built a domed nest of brittle twig thatch, are wren babies, we may now conclude, for little parents at intervals dart into the interior with some small dainty, perhaps grub or ant or small beetle, picked up on tree limb, rock wall, or barn scantling, for they are related to the creepers. Between trips, the parents rock on the clothesline, crooning and fluttering wings.

The first bluebirds have been fledged. In the West Transfer wood yard three of them were learning to fly a day or two ago, anxious parents trying to keep tab on and feed them, as they worked their way across Baker street into the maples east of Hall. Probably by night they were widely scattered, and are now shifting for themselves. A bluebird is a creature of the trees, and probably an insect diet brought up these babies.

English sparrow babies first saw the light in an awning in the Tremont block, never let down, an irregular stratum of straw visible in "the crack" giving a clue to what is going on behind, if the entries and exits of the old birds did not. What do English sparrow babies feed upon? Their parents are birds of the streets and the field. Perhaps a frugivorous or graminivorous diet is their basis of existence in their babyhood.

In the next few weeks in Nelson, thousands of baby birds will leave nests of various kinds, for the great outside world, some to be prey of cats, some to die by some other misadventure, some to play the part on the stage of life allotted them by Nature, most of them being man's allies.

Town of Pembroke was momentarily threatened with extinction by a fire during a high wind which destroyed 1½ acres of piled lumber.

The Lighter Side

Readers of The Daily News contribute many of the best items to this column. Just sign your name or initials, or nom-de-plume, and send in your brightest ideas. —Editor, Lighter Side.

AUNT HET

"I know it sounds carnal, but I never could read Deuteronomy much without fallin' asleep."

Speaking of comic strips, there's the way a boy looks at the ole swimmin' hole.

FAMILY DOESN'T MEAN SO MUCH IN A DEMOCRACY. THE ROYAL LINE IS A HEADLINE.

The modern youth may smoke in bed and set himself afire. Twenty years ago Dad would have set him afire.

"Be a good sport," when spoken to a wife, usually means: "Let me be disloyal without being nagged at."

IF ABSENCE MAKES THE HEART GROW FONDER, CANADIANS ARE DEVELOPING A REMARKABLE LOVE FOR HOME.

Awful thought! When at last Italy licks the world and owns everything, there won't be any need of patriotism.

Canadianism: Feeling rather naked without at least one fountain pen in the breast pocket.

A BAD COLD SELDOM MAKES YOU UNFIT FOR WORK UNLESS COMPLICATED BY THE FACT THAT THE TEAM IS PLAYING AT HOME.

It won't be hard for the graduate to begin at the bottom. He's almost at the bottom of Dad's pocketbook now.

Women really are superior. No man in a quarrel can think of the exact word to make the other fellow writhe.

In these sophisticated days, there's not much thrill in holding a beautiful hand unless it's a bridge hand.

Ah, well; when the paper money is smaller, a twenty will still be big enough to wrap around a roll of ones.

If Mussolini really curbs fool drivers, it's going to be difficul to say anything bad about Fascism.

Ten thousand columns about Lindbergh's flight, and not yet a word about who made the sandwiches.

Correct this sentence: "The wife and I say just what we think," said he, "and that enables us to be perfect comrades."

NOTES FROM MY DIARY

By G. S. REES

No. 17

Reading somewhat of the psychology of the inanimate—we are all more or less psychological these days—made me appreciative of the engine room.

Kipling's idea of "predestination in the stride of yon connecting rod" is truth, though now-a-days the main engines are purring cats instead of roaring lions. Millions of cats in the basement—one does not stroke the coat of the multiplied pussy; it is too warm, though elsewhere, the engine room is as cool as the proverbial cucumber. It is so spick and span and clean, that I asked the chief steward if I might dine on the floor of the boiler room. The boilers are all buttoned up in white jackets, and a few men idling, turning wheels and other gadgets to ensure a full head of steam. Nary a shovel, clinker or ashpan in sight.

Oil is the secret—five tons every hour. Crude but clever. I crawled all over, even to further ends of steel shafts that lost themselves beyond a steel wall from whence came the sound of thrashing waters.

The High Chieftain of all gadgets, to whom the Tail o' the Bank means the measured mile on forced draught, yelled at me, and I at him. He told me everything, but I cannot tell it to you. I did not fool him with my lack of knowledge, I did not even fool myself. An interesting hour.

More's the pity that more passengers do not know the colective genius and skill that pushes 18,000 thousand tons of steel at any speed across the ocean speedways.

Lucetti, Italian anarchist, was sentenced to 30 years for attempting to murder the Duce. Accomplices were given 20 and 18 years.

Efficient Housekeeping

By LAURA A. KIRKMAN

DRYING OUR VEGETABLES

TOMORROW'S MENU

Breakfast

Oranges
Cereal
Griddlecakes — Sirup
Coffee

Luncheon

Radishes
Egg Salad
Biscuits — Jam
Iced Cocoa

Dinner

Cream of Carrot Soup
Lamb Chops
Potatoes — Greens
Berry Pie

Our ancestors were adepts at drying fruits and vegetables. Those among them who lived in a part of the country where there was strong, hot sun for months at a time and little moisture, dried their foods out of doors, rather than in their ovens. The housewife today can do indoor drying as successfully as her great grandmother, and with less trouble.

Oven drying is a simple process. Many women form the habit of drying a few vegetables at a time on plates in the oven or on the back of the kitchen stove—a turnip, a few sweet potatoes, apples, peas and corn in small amounts.

If drying in the oven, keep the oven door partly open to keep the heat from becoming too intense. For oven-drying, use a tray made of galvanized wire screen of convenient size, with edges bent up for an inch or two on each side; this tray should have a leg at each corner to hold it up from the oven bottom so that air may circulate under the produce as it dries.

Oven drying in a gas range is effective if the temperature is kept even. Use an oven thermometer, starting the drying process with the thermometer at 110 degrees Farhenheit and allowing it to creep up to 130 degrees—never to go above 150.

On a kerosene range it is best to place old-fashioned soapstones over each burner under the portable oven, to prevent the heat from becoming too great. Turn the burners very low till the stones are well heated, then turn off burners completely after the desired temperature is reached (using the oven thermometer). It may be necessary to light the burners again later, before the end of the process.

Cover ordinary oven racks with cheesecloth if you wish to dry upon them rather than provide a wire screen tray; spread the foods on this cheesecloth and use the oven thermometer as directed above.

To prepare any vegetable for drying, steam it (called "blanching") by placing it in a colander which is sunk in a kettle over boiling water. Blanch corn on the cob 15 minutes in steam, then dip in and out of cold water and cut from cob, before spreading on the oven tray, to dry from three to four hours. Stir often during the drying process. On June twenty-ninth I will give directions for drying other vegetables.

Tomorrow—Requested Crochet Directions

Address inquiries to Miss Kirkman and inclose stamped-addressed envelope for reply—Editor.

Mr. and Mrs. W. J. Graham and Mrs. George Beatty were killed on a level crossing near Orangeville when their sedan was struck and utterly demolished.

That Body of Yours

By JAMES W. BARTON, M.D.

Silent Sickness

There are two kinds of ailments, those that announce themselves by pain, fever, skin eruptions and so forth, and those that come silently and practically unknown to us.

Dr. I. D. Rawlings of Springfield, Ill., reminds us that diseases of the heart, bloodvessels and kidneys, contribute less than 10 per cent of the recognized illness, and more than 33 per cent of the total deaths while contagious diseases like infection, injuries, cancer and all the other 205 classified means of death contribute 90 per cent of the sickness, and less than two-thirds of the deaths.

These "silent" sicknesses, are more deadly than those which are accompanied by nausea, pain, and eruptions.

And the reason is quite plain. It is simply that if you feel sick at the stomach, have pain anywhere in the body, or break out in an eruption, you have something you can feel and see and so you get busy and fight against it.

You call in the doctor, are kept in bed; if the ailment is contagious you are kept away from other people. Everything is done to give you every possible chance to get better and prevent any complications from arising.

But in heart disease what happens?

You go along day after day, not conscious of any trouble, because there is no pain or other disturbance.

Perhaps you get out of breath more easily than you did, but you attribute this to poor condition.

Perhaps you decide to take out some life insurance, and everything is all right until the urine is examined, which reveals sugar or albumen, and you are rejected.

Similarly the insurance examination reveals high blood pressure, which remains high even after repeated examinations.

What about this?

These "silent" illnesses as stated above, are responsible for one-third of all deaths, and you unconsciously may be afflicted with one of them.

Why take a chance? Go to your family doctor and get him to overhaul you thoroughly. If you have no "silent" illness, it is worth a great deal to know it.

If you have some heart, bloodvessel or kidney ailment, your doctor can prescribe a mode of life that will enable you to live for many years in safety.

Ten Years Ago

(From The Daily News June 22, 1927)

Lightning which came in on the street railway feeders about 7:50 o'clock yesterday morning burned from 140 to 180 generator coils at the substation, and the street railway service will be suspended for a week or 10 days as a result.

* * *

The board of directors of the Y. M. C. A. last night received a recommendation from R. Smillie, chairman of the committee in charge of soldiers of the soil work, that D. G. MacDonald, Y. M. C. A. secretary, be released from his association duties during July in order that he may supervise the boys' camp at Wynndel.

* * *

Prizes offered in the provincial kitchen-garden contest for the Fairview district total $45, contributed by the provincial department of agriculture and the Fairview Hume Improvement association. Entries are being received by Ross Fleming, secretary.

DE PINEDO WOULD FLY AROUND WORLD

Italian Aviator Says Italy Leading World in Plane Building

ROME, June 21.—The time is ripe for the serious organization of trans-oceanic aviation lines on the basis of the trans-oceanic journey being divided into several laps, in the opinion of Commander Framceso de Pinedo, Italian aviator, as expressed in an interview with Tribuna.

The use of machines like those of Charles Lindbergh, Clarence D. Chamberlin and Richard E. Byrd, is impracticable because of the frequent necessity for lengthy waiting for favorable atmospheric conditions, De Pinedo was quoted as saying.

(All three of the American planes mentioned are equipped only for lighting on land, while the Santa Maria is equipped for making sea landings).

Referring to his own plans the Italian aviator said that his fondest dream would be a flight around the world, but there was nothing yet definitely decided.

"It is necessary to build a land machine with a cruising radius of 30,000 kilometers (18,750 miles) using the most limited amount of gasoline," he said. "I am convinced that this will soon be built by Italians who now lead the world in this direction."

Twenty Years Ago

(From The Daily News June 22, 1907)

John A. Gibson left for Halcyon Hot Springs last evening, to pay a hurried visit to R. J. McPhee of the Ottawa mine, who is laid up there with a severe attack of rheumatism.

* * *

An explosion occurred this morning between the hours of 8 and 9 at No. 6 prospect at Coal creek, which resulted in the instant death of one man and the fatal injury of another, who died at the Fernie hospital this afternoon.

* * *

Chairman Wm. Irvine presided over a lengthy meeting of the Dominion Day celebration committee in the courthouse last evening.

British Royal Air force will fly at Uxbridge Depot to music, each pilot being equipped with head phones to hear their band in concert.

Made crisp, they stay crisp. The flavour brings children back for more

Quaker Corn Flakes

Refuse a Substitute

Old Dutch says:

As Healthful Cleanliness is the safeguard to health, so is Old Dutch your safeguard to Healthful Cleanliness.

Chases Dirt—Protects the Home

Made in Canada

A WANT AD IS BOTH CHEAP AND EFFICIENT. TRY IT.

A Good Appetite

deserves food at its best, and here a dash of Colman's Mustard, freshly mixed, helps wonderfully. Doubly desirable—for its own flavour and for its happy faculty of bringing out the true savour of foods.

Colman's Mustard aids digestion

Building Material

Let us figure your bills of Building Material. Coast Lumber a specialty.

JOHN BURNS & SON

Aluminum Ware

We have received a shipment of Duro and Economy Brand, 99% Pure Aluminum, and can supply you with, Coffee Perculators 4, 6 and 8 cup, Tea Pots, Tea Kettles, 1½, 2, 4 and 6 quarts, Double Boilers, 1, 2 and 3 quarts, Cereal Cookers, Preserving Kettles, Cook Pots, Sauce Pans, Milk Jugs, 2-quart Milk Pails, Oval Dish Pans, Oval and Round Covered Roasters, Dairy Pails, Fry Pans, & etc..

See our Combination Cooker.

We are always pleased to show you goods.

Nelson Hardware Co.

Wholesale and Retail Quality Hardware

NELSON PHONE 21 B. C.

THE DAILY NEWS

Special Jubilee Edition

Commemorating the 60th Anniversary of Confederation Will Be Published on

MONDAY, JUNE 27

It will contain articles of national interest dealing with Confederation, the early history of Canada, and the development of Canada during the past 60 years.

A special feature will be made of articles from various parts of Kootenay and Boundary dealing with early Dominion Day celebrations, the pioneer days generally and with the growth and development of the various centers.

Particular attention will be paid to the forthcoming Jubilee Celebrations, which are to be held in practically every city and town in Kootenay and Boundary. In news stories and advertisements the public will be informed as to where these celebrations are to be held and the attractive nature of the programs which are to be presented.

Articles suitable for publication in this Special Jubilee Edition should be sent in not later than June 1, as the edition will be large and it is necessary for much of the matter to be set up in advance.

The Daily News

NELSON B. C.

SANDALS

It is now Sandal Time and nothing gives the kiddies such comfort as sandals in the hot weather.

Patent 5 to 7½ $1.50
8 to 10½ $1.65
11 to 2 ..... $1.85

Pearl Elk, 5 to 7½ $1.65
8 to 10½ $1.85
11 to 2 ..... $2.25

Tan Calf, 5½ to 7½, at $1.35
8 to 10½ $1.50
11 to 2 ..... $1.75

R. Andrew & Co.
Leaders in Footfashion

ONFEDERATION RADIO PROGRAM TO BE COSTLY

uipment Will Cost Three Millions; Plan All-Day Broadcasting

OTTAWA, June 21.—The initial t made by the broadcasting comtee in charge of the radio proam for the jubilee of confederation proven to be a marked success. rther tests will be made at end present week.

The first test was made over the ek-end, and through it the experts charge succeeded in linking up the vinces of Quebec, Ontario and nitoba as far as Winnipeg. It now mains to test the system eastward l westward, but in the opinion of se in charge the most difficult part the feat has been accomplished and success of the objective planned practically assured.

The objective of this ambitious netk of radio communication is that sound of the carillon in the Peace ver, of the speeches delivered, and songs sung shall be heard through local broadcasting stations, 20 number, as plainly at Halifax and ncouver as it will be at the cen- broadcasting point at Ottawa. is also the objective of the eme that the program will be rd overseas over high powered, rt wave transmission from the adian Marconi station at Drumndville, Que.

21,560 Miles of Line

There will be 21,650 miles of line 53 repeaters will be in use along way. These are designed to amthe sounds at approximately 200 es distance.

The stations in the hookup include Winnipeg, Regina, Moose Jaw, Saskatoon, Calgary, Red Deer, Edmonton, Vancouver, New Westminster and Victoria.

The broadcast will consist of the inauguration ceremonies of confederation held on Parliament hill on July 1, 11 a.m., eastern standard time, when there will be 15-minute program of the carillon of the Peace Tower, brief speeches and the playing of massed bands, concluded by the singing of "O, Canada."

At 2 o'clock, eastern standard time, the official program will be broadcast the real program so far as the broadcasting is concerned will commence at 9:30 p.m., eastern standard time. It will be delivered *from a studio in* the parliament buildings.

Three million dollars worth of equipment, lines and apparatus are being utilized.

CRESTON INSTITUTE BACKS UP JUBILEE

Postpone Flower Show and Get to Work on Jubilee Celebration Program

CRESTON, B.C., June 21. — Creston and District Women's Institute had the June meeting in Trinity United church with the president, Mrs. R. Stevens, in the chair and 29 members present.

The feature was a concise and carefully prepared report on the provincial institutes' conference at Chilliwack last month, which was given by the local delegate, Mrs. Charles Murrell. While at Chilliwack, Mrs. Murrell had opportunity *to inspect the dyked lands in the* Sumas district, and was most enthusiastic as to what Creston may expect with the dyking of the Kootenay Flats here.

Money for Jubilee

The institute is backing the confederation jubilee celebration 100 per cent, and voted an interim grant of $35 to help with the expenses of the day. The ladies are also sponsoring "Miss Creston" in the ladies' popularity contest. She will be Miss Irene Huscroft.

Due to the big effort that is being made to put over the jubilee celebration, the institute has withdrawn its usual June flower show, and will stage it at a later date. The institute will operate a refreshment and novelty stall at exhibition park for the celebration, and a committee of the president, Mrs. Hayden, Mrs. Hayes and Mrs. Lillie was named to make arrangements.

The tea hostesses were Mrs. James Cook, Mrs. W. H. Crawford and Mrs. James Compton, and the freewill offering for the crippled children fund was $3.10.

Four Grades Sold

"SALADA" TEA

T61

All packed in Black, Green and Mixed.

To Obtain Relief From Neuritis

The nervous system must be thoroughly restored. Here is a case which illustrates this point.

The twitching of nerves and uscles warned Mrs. Mapletoft of e exhausted condition of her rvous system. She also had frenent nervous headaches and persent neuritis in her right side.

Only temporary relief can come om external applications for neurlia. *To really get rid of the cause* trouble it is necessary to thorghly restore the exhausted nerves the persistent use of Dr. Chase's erve Food.

Mrs. Wm. Mapletoft, Mount rest, Ont., writes:—

"For about three years I suffered om neuritis in my right side. I ad pains through my back and twitching of the nerves and muscles. I had also been operated on for appendicitis, and it left me a nervous wreck. I was very restless and uneasy, and bothered with frequent neuralgic headaches. My appetite was poor and I sometimes took weak spells. I commenced a treat*ment of Dr. Chase's Nerve Food* and in a very short time I found relief. This medicine has done me the world of good and I can recommend it to all suffering as I was."

Dr. Chase's Nerve Food—60cts. per box, all dealers, or The Dr. A. W. Chase Medicine Co., Limited, Toronto, Canada.

Bee Supplies

Just Received a Full Stock of Brood Foundation.

Bee Veils
Bee Escapes
Bee Wire
Smokers
Queen Excluders
Spur Wire Embedders
Honey Extractors
Uncapping Knives
Steam Uncapping Knives

HIPPERSON HARDWARE CO.

Look for the Red Hardware Store

PHONE 497 BOX 414

NEW MEMBERS FOR CRESTON TRADE BOARD

Drop Swim Pool Idea; Delegates Named to Board Meeting in Trail

CRESTON, B.C., June 21. — Affairs connected with the annual convention of the Associated Boards of Trade of Eastern British Columbia occupied much of the time of the June session of Creston board of trade.

After discussion of resolutions it was decided to concentrate on one requesting the establishment of a full-fledged experimental farm here. Last year a similar request was made of the provincial department of agriculture to assure sane development of the Lister area, but for 1927 something bigger will be sought, in the way of a federal farm which will be seeded once the dyking of Kootenay Flats is completed and general farming carried on on a large scale.

President Mallandaine, C. O. Rodgers and George Johnson were named delegates.

Three business men were elected to membership in M. J. Beninger, R. A. Palfreyman and R. J. Forbes. A grant of $25 was made to help finance the confederation jubilee celebration on Dominion day.

The swimming pool committee recommended that the project be dropped for 1927. The 35 by 200-foot pool on the Edmondson ranch will be given a year to "set," and should be in good shape for 1928.

Correspondence with the public works department in connection with the location of the north and south road did not give any satisfaction as to whether the highway would come via the old Kettle Valley right-of-way from Porthill to Creston, or via the Camp Lister and Canyon sections. As the United States authorities are not to start construction on the remaining link of 10 miles north from Copeland until at least the autumn, the matter was allowed to stand.

Due to the removal of D. T. Scrimgeour, the 1927 secretary, it was necessary to find a new correspondence clerk, and C. F. Hayes was prevailed upon to do the work for the balance of the year.

OIL FIRM HAS BUILDINGS UP AT CRANBROOK

Now to Erect Storage Tanks; City Grants Request for Materials

CRANBROOK, B.C., June 21.—Four buildings have now been completed by the Union Oil company on their property on the track north of town, the structures comprising a warehouse, pump house, garage and office building. The ground is being prepared for the erection of the storage tanks, which will shortly be constructed. The company has made a request to the city council, which has been granted on terms, for the purchase of crushed rock material, and the use of the road roller.

FOREST ENGINEER RETURNS CRANBROOK

CRANBROOK, B.C., June 21.—H. C. Kinghorn, forest engineer, has returned to Cranbrook after having completed an extensive forest survey for a lumber company in New Brunswick. Mrs. Kinghorn and family are remaining at her old home in Saint John until September next.

Wynndel Tract of Land Has Now Been Subdivided

CRESTON, B.C., June 20. — Charles Moore is just back from the Wynndel country, where he has been busy subdividing a 30-acre tract owned by James Jauncey, who has disposed of a 10, 5 and 2-acre tracts of his acreage to prairie buyers. The establishment of the berry refrigerating plant at Wynndel appears to be making Wynndel just a little more attractive to land buyers than other points in the valley, according to Mr. Moore, and at the rate strawberries are being set out this season the three-section pre-cooler just opened will be none too large for even the 1928 crop.

CRESTON PLAYERS INVADE YAHK

YAHK, B.C., June 21. — Fun and frolic reigned supreme in the Canadian Pacific railway hall at Yahk on Saturday night when a troupe of artists from Creston invaded the town to present the three-act comedy "The Arrival of Kitty." This play was staged in the home town of Creston some six weeks ago by the young people of Trinity United church, and after lying dormant during the interval it bubbled forth with sparkling vigor on Saturday night. The local audience, usually quite expressive and appreciative, outdid itself in mirth and enthusiastic abandon to the scintillating humor of this play.

In spite of a lighting effect that was far from perfect, and a rather meager "house," this play went over big, and under more ideal conditions would take effectively anywhere.

Land Tracts Being Classified Along Goat River Area

CRESTON, B.C., June 21. — J. W. Smith, appraiser of the provincial department of lands, Victoria, has been in this section the past few days classifying the different tracts embraced in the logged-off Winlaw limit along Goat river, south of the Camp Lister area, and including about 1200 acres, as well as a 600-acre tract across the Kootenay river at Corn Creek. Both these areas were sub-divided last summer, and already there has been some considerable demand for land in both districts, and it is more than likely a public auction of the acreage will take place late this summer. With the prospect of dyking at Creston giving an all-year road to the Corn Creek section, the demand for that acreage is particularly keen.

SOCIETY

This column will be conducted in the absence of Mrs. M. J. Vigneux by Miss Mildred Irvine, Kerr apartments. All news of a social nature, including receptions, private entertainments, personal items, marriages, etc., will appear in this column. Telephone Miss Mildred Irvine.

Brilliant sunshine heralded the lawn tea given by the Presbyterian Women's association yesterday afternoon at the home of Mrs. J. B. Gray, Baker street. The guests were received by Mrs. J. B. Gray, Mrs. M. Gibbs and Mrs. George Mills. Rose-colored peonies and columbine decorated the tea tables, set in the shade of the apple, peach and cherry trees on the lawns, where the guests were served by Mrs. A. D. McLeod, Mrs. H. H. Currie, Mrs. Nelson Winlaw, Miss Alice Smith, Mrs. S. J. McDonald, Miss Henrietta May and Miss Christina May. In charge of the tea arrangements were Mrs. W. H. Hoare and Mrs. W. T. Choate, and pouring tea were Mrs. George W. Steele, Mrs. J. Clinton, Miss K. McNeil, Mrs. J. May and Mrs. Smith. Cries of "Flowers!" greeted the many guests on their arrival, and the enthusiastic little flower sellers spent a busy afternoon. The well-patronized home cooking table was under the supervision of Mrs. A. T. Parks and Mrs. Donald McKim.

• • •

Miss Gladys Fotheringham, who has just graduated from the Victoria normal school, and who has been visiting relatives in Vancouver, returned to Nelson last evening to spend the holidays with her parents, Mr. and Mrs. William Fotheringham, Silica street.

• • •

R. W. Hinton, W. O. Miller and Charles F. McHardy, Nelson delegates to the twenty-seventh annual convention of the Associated Boards of Trade of Eastern British Columbia, left yesterday for Trail. Other members of the Nelson board of trade who motored over for the banquet last evening were Robert Andrew, F. F. Payne, I. G. Nelson, J. S. Carter, C. D. Blackwood, W. B. Bamford and Robert Armstrong.

• • •

Miss Myrtle McGaughy, formerly night supervisor at the Kootenay Lake General hospital, was a city visitor during the week-end.

• • •

Mr. and Mrs. A. J. Dunnett have returned from a motor trip to the coast.

• • •

Mrs. J. W. Fisher of Hall, who has been a visitor in Nelson, has left for Rossland.

• • •

Mr. and Mrs. F. M. Cubbin, who have been motorists in Nelson and to points of intense interest in the vicinity, have left on a trip to Vancouver. They expect to return to the city shortly.

• • •

C. I. Archibald left last evening for Victoria.

• • •

Mrs. J. F. Stevenson of Harrop spent yesterday shopping in Nelson.

• • •

Mrs. Douglas Fisher of Crawford Bay was a shopper in Nelson yesterday.

• • •

Motorists in the city this week include Mr. and Mrs. C. E. Jacques of Kitchener, Ont.

• • •

Mr. and Mrs. Mickey McKay of Grand *Forks are spending a few days in the* city.

• • •

Miss Clarice Calvert is the guest of Mr. and Mrs. R. D. Salmon, Baker street.

• • •

Mrs. D. O. Thomas entertained at a small tea yesterday afternoon at her home on Robson street. Mrs. George Johnstone poured tea, and the ices were cut by Mrs. G. H. Fraser. The hostess was assisted in serving the guests by Miss M. A. Hill.

• • •

H. E. Cooper was a city visitor from Balfour yesterday.

• • •

A. B. G. Strickland was a visitor in the city from Balfour yesterday.

• • •

Jack Fleury, who has been attending the Victoria normal school, has returned to Nelson to spend the holidays with his mother, Mrs. E. M. Fleury, Fairview.

• • •

City shoppers yesterday included Mr. and Mrs. A. K. L. Harvey of Longbeach.

• • •

R. G. Pope was a visitor in Nelson yesterday from Harrop.

• • •

Mrs. M. Addor and Miss August Addor leave this morning for Montreal.

• • •

A. F. Roberts of Riondel was a Nelson visitor yesterday.

• • •

A motor party consisting of Mr. and Mrs. F. O. Kalberg and son, Lloyd, of Seattle, and Mr. and Mrs. A. Crown of Cusick, Wash., is holidaying in the city.

• • •

Mrs. D. Robinson of Trail, who has been spending a few days in the city, leaves this morning on a visit to Creston.

• • •

Visitors in Nelson this week include M. C. Harrison of Howser.

• • •

A pleasing event took place on Saturday evening when the staff of the Hudson's Bay company presented Miss Violet Kline, one of their members who is to be married shortly, with a rose down comforter in shades of rose. The presentation was made by W. Gow, who, in a few well-chosen words, extended to Miss Kline the best wishes of the staff.

• • •

Mr. and Mrs. W. F. Innes and daughters, of Syringa Creek, are visitors in Nelson.

• • •

Percy Bates left last evening for Vancouver.

• • •

Mr. and Mrs. B. C. Blake of Longbeach spent yesterday in Nelson.

• • •

Ernest J. Farmer of the Toronto Conservatory of Music, is in Nelson this week from Toronto.

• • •

Trail visitors yesterday included Mrs. F. E. Dockerill and Miss Frances Dockerill.

• • •

J. J. Binns of Kaslo is a visitor in the city this week.

• • •

Frank Phillips, who has been a Nelson visitor, has returned to the Kootenay Belle mine.

• • •

Mrs. M. M. Watson of Kootenay Bay spent yesterday shopping in the city.

• • •

H. H. Horne was a visitor in Nelson yesterday from Appledale.

REAL ESTATE DEALS MADE AT CRESTON

CRESTON, B.C., June 20. — There has been some stir in both village and country real estate at the week-end, the most notable sale being the former John Hobden 24-acre ranch within the village limits, which the Canyon City Lumber company, limited, has disposed of to C. Holm, a recent arrival from Hamburg, Germany, who gets immediate possession. It is located within a quarter-mile of the Canadian Pacific railway depot, and is at least half in bearing orchard. George Strong of Canyon, who recently took over the Commercial hotel, has just disposed of his 10-acre ranch property at Canyon to A. Bedry, while C. W. Allan has sold a 50-acre lot on Barton avenue to Fred Klingensmith, the lot adjoining to the east the buyer's present residential property.

Creston Pastor and Mrs. Herdman Are Called to Coast

CRESTON, B.C., June 21. — Rev. J. and Mrs. Herdman and family have been summoned to Vancouver due to the death of Mrs. Herdman's father, which came unexpectedly on Friday. In his absence the services at Trinity United church were taken by Rev. J. E. Healey of Erickson, assisted by members of the Beaver Brotherhood.

Meagher's

611 Baker Street. Phone 200.

Wednesday Morning Specials

Warm weather goods at special prices for a busy Wednesday morning:

SUMMER DRESS GOODS
65c THE YARD

Odd lines of Voiles, Fancy Wash Goods and Ratines in a variety of colors and patterns. 36 inches wide. A WEDNESDAY SPECIAL AT 65¢ THE YARD.

ENGLISH BROADCLOTH
45c THE YARD

36-Inch English Broadcloth in a range of colors. Nice fine finish. SPECIAL AT 45¢ THE YARD.

FUGI SILK
89c THE YARD

25 Pieces Fugi Silk in a range of colors. Splendid finish. 30 inches wide. SPECIAL AT 89¢ THE YARD.

WOMEN'S VESTS
25c EACH

25 Dozen Women's Vests in all-style top. Made of fine ribbed or plain knit cotton. Sizes to 40. SPECIAL AT 25¢ EACH.

WOMEN'S BLOOMERS
50c EACH

Women's Cotton Bloomers in White or Pink. Elastic at waist and knees. All sizes. SPECIAL 50¢ EACH.

TOMMY SKIRTS
$3.75 EACH

Plain or checked Flannel Skirts in a range of styles and colors. Sizes 14 to 20. SPECIAL, EACH, $3.75.

WOMEN'S HOSE
59c THE PAIR

Women's Rayon Hose. Made with deep silk leg, and lisle top. All wanted colors and sizes. SPECIAL, 59¢ THE PAIR.

PURE SILK HOSE
$1.60 THE PAIR

Winsome Maid Hose in Pure Silk thread. Silk above the knee. Assorted colors and sizes. TO CLEAR AT $1.60 THE PAIR.

WOMEN'S GOWNS
$1.00 EACH

Fine Nainsook Gowns in assorted colors and nicely trimmed. Slip-on style. SPECIAL AT $1.00 EACH.

WOMEN'S PORCH DRESSES
$2.50 EACH

Smartly made Porch Dresses in printed designs. Sizes 16 to 42. SPECIAL, EACH, $2.50.

WOMEN'S GLOVES
65c THE PAIR

10 Dozen Women's Gloves in fine quality Chamoisette with fancy cuffs. Assorted colors. Sizes 6 to 7½. SPECIAL, 65¢ THE PAIR.

CHILDREN'S SUNSHADES
75c EACH

Children's oiled Sunshades in assorted colors. Good strong frames. SPECIAL, 75¢ EACH.

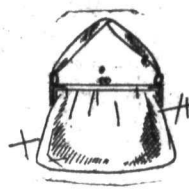

HAND BAGS
$1.98 EACH

Fine quality Leather Hand Bags. Made in pouch or strap styles, on good strong frames. Assorted colors. SPECIAL $1.98 each.

TEACHERS AT CRANBROOK TO GET INCREASES

Eleven Get $50 Raise, One $25; Some to Get No More Till Graded Higher

CRANBROOK, B.C., June 21.—Confronted by requests from eight teachers at the Central school for salary in*creases varying from $50 to $150 per* year, and others unstated, the school board considered the matter of salary at a special meeting, and came to a decision to grant increases of $50 a year to the following teachers: Misses White, Baxter, Woodman, McDonald, Ward, Best, Patterson, Henderson, McDiarmid, Flett and Rice. Miss G. C. King was awarded an increase of $25 per year. In notifying the teachers of this decision, the board will intimate to some that no further increases will be considered at any time until a higher grade of teaching certificate has been gained. At the same special session the school board agreed to continue the fourth year work at the high school next year if there is an enrollment offered of not less than six.

ROOT WEEVIL OF STRAWBERRY IS PREVALENT HERE

Hunt Advises Poison Bait to Be Applied Next Week West Kootenay

Announcing that the strawberry root weevil is prevalent in places in West Kootenay, though not as bad as it has been, E. C. Hunt, district horticulturist, advises the poison bait method of controlling this pest.

"The poison bait method of controlling the strawberry root weevil proved successful last year in every *place the bait was used," he claims.*

"However, as the results of demonstrations we have found out a few things that will help to give better results this year.

"The bait should be put on in small applications, about a teaspoon to a tablespoon to each crown, and two applications should be made, the first about 10 days to two weeks after the first weevil appears on the surface, and the second within 10 days to two weeks after the first application.

Apply Next Week

"It should not be spread around the plant, but put into the crown in a small heap. It will take from 75 to 100 pounds to treat one acre where two applications are used.

"A spring application is also advisable where the weevil are bad, to kill theones that lived over the winter. The first summer application for the Kootenay district this year should be made from June 25 to June 30."

OLD-TIMER LAID TO REST, KASLO

Charles Wills Prospected Many Years in Kootenay; Aged About 75

Charles Wills of Salmo, old-timer of the Kootenays, was carried to his last rest at Salmo today.

Mr. Wills, it is thought, prospected in the Salmon valley for about 20 years. He is understood to have been of American birth, and to have a brother living in Chicago. He was about 75 yeras of age.

The old timer died in the Kootenay Lake General hospital Monday morning following a paralytic stroke.

CRANBROOK NOTES

CRANBROOK, B.C., June 21. — Mr. and Mrs. J. M. Young returned on Tuesday from their honeymoon trip, which included a tour of coast cities, and Calgary and Banff. They will now take up their residence on Burwell avenue.

Mrs. N. E. Ryckman left today for Toronto, at which point she will join a conducted party taking a "confederation tour" of Canada. The itinerary planned will take Mrs. Ryckman all over eastern and western Canada, by both railway systems, and she expects it will be a month or more before she returns to this city.

Mrs. Clark, who has been making her home in this city with her daughter, Mrs. Richmond, left this week for a visit to her former home at North Bay, accompanied by her granddaughter, Miss Marion Richmond.

Cranbrook Makes Cement Paving; to Build Walk Local Improvement Plan

CRANBROOK, B.C., June 21.—Work is now proceeding on the full-width cement paving on Norbury avenue at the city hall end.

The city council has also agreed to lay a cement sidewalk from the Byng hotel on Cranbrook street to the lane, on the local improvement basis, by which the hotel will pay 60 per cent of the cost of the sidewalk.

WILLIS PIANOS
"Canada's Best"
Sole distributors, from the factory, for the Kootenay District:
KOOTENAY MUSIC HOUSE,
Nelson, B. C.—"The Piano Store"

BUY DAD

A can of our Special Mixture and one of our $1 pipes—Best value in town.

BUSH'S

New Silverware in the Butler Finish

Copies of European Designs

A. T. NOXON
Your Jeweler

WILSON'S FLY PADS

Will kill many times more flies for the money than any other fly killer. Each pad will kill flies all day, every day, for three weeks. At all Grocers, Druggists and General Stores — 10c and 25c per package.

Going Fishing? or Camping?

You Will Need:

Sun Visors
Fly and Mosquito Oil
Waxed Paper and Cups
Thermos Bottles
Sun Burn Lotion
Cold Creams
Kodaks and Films
Lime Juice Cordial
Bathing Caps
Books and Novels
First Aid Supplies

The Poole Drug Co., Ltd.

"Take a Box of Sappe Chocolates."

BUY ADVERTISED GOODS
Advertising Assures Prices

CURLED HANDS

By OLIVER SANDYS

"Oh, he said I had the neatest hands,
The sweetest in the world, my hands.
He said that love had curled my hands
To cling about his heart."
—Frank Sidgwick.

CHAPTER XVII.

A week or so later Eddie was as as good as his word, and looked up Jill in Quebec Street. He arrived one afternoon in a car—a racing model, a mechanical greyhound, a thing of speed and beauty, with low-built aluminum body, Russian leather upholstery and turquoise wnigs.

"Good gracious!" exclaimed Jill, staring out of the window. "Where-ever did you get that? More credit?" she inquired incredulously.

"Well, yes. At least, I paid a small sum down and promised the rest by a certain date.

"How much?"

"Twelve hundred. That's nothing." He spoke nonchalantly. "Edna wanted to make me an allowance right away, but, of course, I wouldn't hear of that. When we're married it's rather a different matter."

"Is her name Edna?" Jill asked quickly.

"Yes. It's one of them. Why?"

"I don't like it. Oh, not for any particular reason," she hastened to assure him; "only I heard of a woman the other day called Edna, and she wasn't nice, that's all. Is your's pretty?"

"Divinely." She's famous for her beauty—and her figure. When you're holding her, dancing, you'd scarcely know she was there. She's so—impalable. That's the word. Oh, she's splendid. I'm awfully lucky."

He really thought she was wonderful and that he was extremely fortunnate. Boys who have had their heads turned do not see very far.

"Why aren't you with her this afternoon?" asked Jill.

"Because she's giving a concert at her house. Some Polish violinist she is—helping to make known. I'm not very keen on classical music, so I came on here instead. I thought you'd like a spin. We can cram in three with a pinch, but your pal isn't here." He looked around.

"Gladys? No. I don't know where she's got to. I expected her home to lunch."

"I can tell you that, because I saw her," Eddie said. "She was at Prince's."

"At Prince's? You must have made a mistake. Gladys doesn't know anyone to take her there."

"Well, she was. She was with a fellow—a big, fair, sleek-looking chap. She didn't see me or Edna. She was all eyes for him. Take my advice and keep a sis'erly eye on her, Jill. She's a nice little kid. I fancied her myself that time I met her when I ran down to Craydon, d'you remember? We were left alone while you went off to that extra rehearsal of your special dance, and I sized her up a bit, like fellows do. She's very simple for a girl on the stage."

"I know that," said Jill. "But I don't believe it was her you saw."

"Ask her," answered Eddie. "She'd got on a strawberry colored coat and a little hat trimmed with grey fur."

Jill experienced a slight sinking of the heart.

"Yes, she was dressed like that," she admitted. "I wonder who the man was."

"I don't know, I'm sure. Some Johnnie who thinks he is seeing life by trying to spoil hers. He was up to no good, I'll be bound. He had a sanctimonious look, too—except when he was gazing at her."

"And then what was it?"

"Oh, the usual—when a fellow's playing about," answered Eddie comprehensively. "You warn her, Jill, that's all. But don't tell her I saw her. Come for a drive alone. I'm perfectly safe except in traffic. What I mean to say is, when I can go all out, with my foot jammed down on the accelerator without having to take it off and everything clearing out of my way with a hop, skip and a jump, I'm an A.1 driver, and I steer like an angel; but in a traffic crawl I do get a bit mixed with my gears. Nothing to worry about, though. Edna trusts me all right, so you ought to."

"I daresay I should, but I can't come now because I'm due at Pinnaud's. Gladys and I are there now."

"Good lord, you don't say so!"

Jill nodded.

"I mentioned your name, and he saw us and took us on at once. We started last week."

"Like it?"

"Fairly. Gladys does, quite a lot."

Eddie gave Jill a knowledgeable look.

"I bet you don't like the men who go there."

"Not very much," she admitted.

"You won't like Pinaud either after a bit."

"I don't now."

"Has he—bothered you?"

"Not yet."

"He probably will."

Jill said nothing. She thought as much herself. Pinaud was an odious creature whom she did her best to advoid. So long as she danced well and was amiable to his clients, whom she was inclined to despise because dancing-mad men did not appeal to her, she hoped to retain her job. That was all that should concern an employer.

"Keep him at a distance," advised Eddie. "He's a toad."

Jill nodded, concurring with him. There was a short silence. Eddie broke it.

"It's an awfully hard world for girls," he remarked, "girls of your and Gladys' sort, I mean, who have to look after yourselves. I'll give you a good time, Jill, soon. You'll stay with us, and to gup and enjoy yourself, and marry well. You've a dear little sis to me. I'd like to know you were happily settled and tiled in."

Jill flung an arm around his shoulder.

"I've always loved you a lot, Ed. You were such a dear baby," she said.

"Would you have been fonder of me if we'd had the same mother?"

"Not a bit. I try to think mater is my real mother."

"You must find it rather difficult, I should think. Mater's a funny woman. I've often wished she was more loving to you."

"Well, I wasn't her own child, you see. She had to take me ready-made." Always generously disposed, Jill found an excuse for Mrs. Wisdn.

Eddie gave his sister a bearish hug.

"I make up for mater a bit, don't I, Jill? I love you heaps."

"Thanks, old boy." Jill hugged him back. She very seldom displayed her affection.

"You'll come another day in the car?" Eddie invited.

"I'd love to. Sunday's the only spare one."

"Very well. We'll make it this Sunday. Fetch you at 12. We'l lunch in the country. Bring Gladys.'

"I'm sure she'd love to come," Jil. accepted for her. "But you mustn't flirt with her, Eddie, now that you're an engaged man."

"Of course, not. What an idea! And, I say, Jill"—Eddie popped his head back again at the door—"don't forget to put her on her guard about that fellow she was with today. He might be all right with some girls, but—he didn't mean well by her. Take it from me. I know the world."

He really thought he did.

"I'll speak to her," said Jill.

(To Be Continued.)

The daily "dash"—first thing in the morning—of
ENO'S "FRUIT SALT"
is the way to that perfect health which makes life worth living.

MUCH GAINED FOR KOOTENAY BY THE BOARDS

(Continued From Page Two.)

cated the taking off of duties on the afore-mentioned metals, and were doubtless inspired and published by those who would be in favor of, and who would benefit by, the free entry of Mexican lead produced by cheap labor, as against Canada's own mined and refined product which has only an insignificant protection by the existing duties.

"During the month of December last your commissioner attended, by invitation, a meeting of the Slocan district board, along with Mr. W. Ramsay, public works engineer. The meeting was well attended, and a general discussion took place in connection with many matters of importance to the Slocan district. Especially interesting was the question of the immediate construction of the highway between Slocan City and Silverton. We were able to confirm the good news that a contract would be let for the completion of this most needed route. Another matter came up for consideration, namely, the great necessity of placing the the road between Kaslo and Sandon in condition to allow for communication to the mines operating along the route, which would be possible to be reached if the link, Kaslo to Sandon, were put in order for traffic. The link in question would then permit of cars reaching as far as Silverton.

Coast's Surprising Action

"It was a great surprise to me to receive a letter, forwarded by the commissioner, the letter being from the Grand Forks board, expressing themselves in favor of continuing in affiliation with association. It was shown that the Associated Boards of British Columbia after the visit of the Vancouver board, had undertaken to suggest a grouping of boards throughout the province, and incidentally it will be shown that they did not refraim from attempting to interfere with some of our own loyal affiliated boards. The reply given by Mr. W. E. Payne was 'he did not wonder why he were surprised.' Such attempts do not assist the work and spirit of real cooperation.

"Owing to the federal election and a change of government taking place it was necessary for the commissioner to follow up with a second presentation of our 1926 resolutions, the result of which I have tried to review. I am informed by the commissioner that, while the British Columbia Telephone company has been taken over by other interests, also several of the government controlled lines, there are still others which remain under the federal government ownership. Amongst these will be the line connecting with the province of Alberta. In this regard every encouragement has been received through interested expressions given by Hon. J. C. Elliott, minister of public works, concerning the Cranbrook petition for the installation of full metal communication by telephone between Creston and Nelson, and further to provide for satisfactory switchboard service at Cranbrook.

"We are much indebted to Hon. J. H. King, minister of health, for the interest and courteous consideration, in undertaking to discuss our several petitions his newly appointed ministerial colleagues. Hon. Dr. King's knowledge of the many requirements set forth in the petitions to the different departments of the government has naturally tended to increase the attention shown toward same.

"The distribution of the proceedings of the 26th annual has brought about many acknewledgments with expressions of pleasure by receipt of same, these coming from trade commissioners, chambers of commerce throughout the world, mining institutes, etc. J. Bruce Walker, director of immigration and colonization, Canadian building, London, expressing thanks for pamphlet, says: 'I have read with very much interest and pleasure, and not among the least of the pleasures has been to find upon your membership and board of directors the names of many old friends. I trust I may be considered in some respects a friend of eastern British Columbia. I know it well, and have great hopes in its future possibilities. Anything that I can do to further your interests I shall gladly do if you will only indicate to me in what way I can be of service to you.'

Lumber, Mining, Fail to Contribute

"In conclusion I cannot but mention again the great lack of appreciation shown by many representatives of the mining and lumber industries, i.e., in so far as their utter disregard of making a contribution toward the ever-increasing expenses of the association. The commissioner informs me that the postage along in connection with the distribution of the Annual Proceedings amounted to some $35. The business of the association calls for full time of the commissioner, owing to the immense amount of correspondence which comes in the way of inquiries, these emanating from all parts of the world, and the constant attention required to give to matters pertaining to the industries, etc. This apathy appears to be much more apparent in those who are, in many instances, not citizens of Canada, but who are willing to enjoy the opportunities our country gives for investment, and yet to entirely overlook the benefits derived from such organizations as our own, which cannot be accused of not contributing to the assistance of the very industries from which these people benefit. I think that I am justified in bringing before these people, not citizens of our country, that it is only fair to expect a share of quid pro quo, in so far as contributing to this association, which we claim has done so much during its 27th year of active work. Many and many of the industries have been assisted by the unceasing efforts of our members, and we would like very much to see a greater spirit of assimiliation and interest shown in our country's affairs by those who are reaping the fruits of our resources.

Mr. Starkey Not Half Appreciated

"I wish again to express my appreciation of the efforts and cooperation of your commissioner, and his willingness at all times to do anything asked of him that will further the interests of your association. I might state here that I do not think he is receiving the remuneration that his office demands. The people of this district, the city of Nelson in particular, do not half appreciate the great asset they have in Mr. Fred Starkey, and it is only when he is gone that this will be fully realized. I believe in telling a fellow what you think of him while he is still alive, and not waiting to place roses upon him which have no fragrance for him after he is dead."

Daughters of Fathers of Confederation Are More Than Two

KINGSTON, Ont., June 21.—More than two daughters of fathers of confederation are alive, according to Miss Mowat, niece of Sir Oliver Mowat. Daughters of both Sir Oliver Mowat and Sir Alexander Campbell are still living in Toronto. Sir Oliver's daughters are Mrs. Thomas Langlen and Miss Mowat, and Sir Alexander Campbell's daughter is Mrs. Wallace Jones. There is also one daughter of Hon. G. B. Brown living in Edinburgh, Scotland, a Mrs. Barbour. Miss Mowat is of the opinion that Hon. George Brown's second daughter Mrs. Sanderman is living and also several daughters of Sir A. T. Galt.

FRASER RIVER IS NOW GOING DOWN

VANCOUVER, June 21.—The guage at Mission shows a drop of eight inches in the Fraser river over the week-end and Quesnel reports a drop of four inches. At Hope, however, the river is rising slightly and a big rise is expected if the weather continues warm.

CATHOLICS THREATENED

ROME, June 21.—Ex-communication may be meted to French Catholics who insist on remaining in the ranks of Leon Daudet's l'Action Francaise group, Pope Pius intimated today in his alvocution before a secret consistory.

(Leon Daudet, French Royalist, for some time has been publishing attacks on the vatican. His paper, l'Action Francaise, was recently prescribed by the index committee of the vatican.)

Carl Irvingring of Sterling, was drowned in Belleville Harbor while attempting to rescue a companion, who reached safety.

Mrs. Jones a large number of young men, who are just out of school, are coming to the city to work. They need a pleasant room in homelike surroundings. If you have a room to rent you can get money for its use. Just phone 144 describing your room, that will appeal to these young men. Phone your ad any time, day or night.

Mrs. Brown taking up room in the attic, garage, and basement are those used golf clubs, some wicker furniture, an oil stove, a bicycle, an ice box, a tent, luggage, a phonograph, and various other articles which you no longer need, but which someone wishes to buy at this time for cash. A Daily News Want Ad will do the job.

Mrs. White the Jones' children are out of school. Their parents are looking for a lot on which to build before fall. Mr. and Mrs. Jones have been watching the Lot for Sale ads for a "good buy" and they will spend time in looking around. They "SHOP" through Daily News Want Ads. Better place your Lot for Sale ad there today.

Mrs. Smith you owe it to yourself and family to buy that roadster now. Used car best buys are listed in the Want Ad section from day to day. After you mark off the listings that interest you, start out with the SMALL DOWN PAYMENT, and a car and a summer's pleasure are yours.

Mrs. Black your boy, just out of school, wants a job during the summer. See if he can sell himself into one by writing a good want ad and placing it in The Daily News Situation Wanted columns. The cost of 17 words for a week is but $1 and it may bring just the "job" he wants. Daily News Want Ads will sell anything from personal services to business blocks.

Mrs. Nelson a good way to get your vacation money is to sell articles of household equipment that you no longer need, rent your flat, sell your lot, etc. Daily News "Want Ads" do a big job at a small cost. You can phone an ad—we help you write it and all you have to say is "Charge it."

The Daily News--Phone 144

When Placing Want Ads, Ask for Special 6-Day Rate *You'll Get RESULTS at*

WANT AD HEADQUARTERS

HOGAN'S BLOWS BEAT GIANTS IN THE TENTH

Pirates Lose to Cincinnati in Tenth; Robins Beat Phillies; Cards Climb

NEW YORK, June 21.—Critz's single in the 10th inning scored Allen with the run that gave Cincinnati a 7 to 6 victory at Pittsburgh. Dawson, making his first start for the Pirates, was batted hard. Pittsburgh drove Luque from the box in the ninth.

After one homer by Frank Hogan, Boston heavyweight catcher, helped the Braves tie the score in the ninth. Hogan banged another for the circuit in his next appearance in the 10th with one on, giving Boston the game at New York 7 to 5.

The Robins easily defeated the Phillies today in the first game of the series at Brooklyn by 7 to 3. Dazzy Vance yielded only five hits and fanned nine batters.

The Cardinals pushed Chicago out of second place at St. Louis today by taking a double bill from the Cubs, 6 to 5 and 12 to 3. The Cards' victory reduced the lead of Pittsburgh, league leaders, to two and a half games.

INTERNATIONAL LEAGUE

Reading, 0; Jersey City, 3.
Baltimore, 3; Newark, 0.
Toronto, 9; Rochester, 0.
Buffalo, 2 Syracuse, 15.

Ingersoll WRIST WATCH $4.50

WRIST RADIOLITE $5.00

AN Ingersoll Wrist Watch will stand the bumps of outdoor use better than higher priced, delicate wrist watches.

For your work, your motoring, your sports, your vacation, it gives you *dependable* time and a carefree mind.

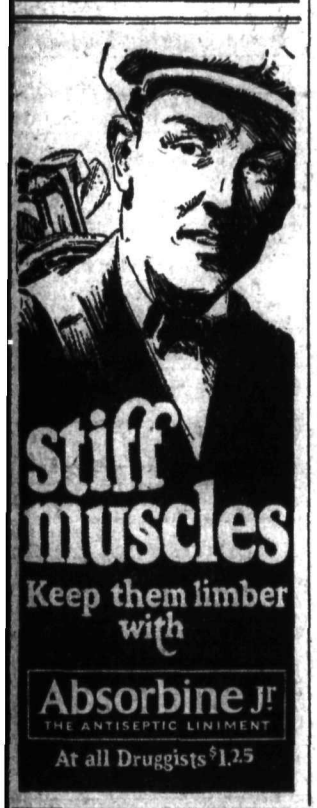

SPORTS

YANKS BEAT RED SOX TWICE; RUTH SINGLES

Philadelphia Athletics Share Double-Header With Washington Senators

NEW YORK, June 21.—The Yankees at Boston subdued the Red Sox twice today by scores of 7 to 3 and 7 to 1. Pennock held the Sox to six hits in the initial encounter, while Hoyt gave only five in the second tussle. Gehrig hung up his 18th circuit wallop with two on base in the first inning of the closing game.

Babe Ruth connected for two singles in the first contest and had a double in the other struggle, from which he retired after the seventh inning because of his sore right knee.

A crowd of 25,000 Philadelphians watched the Athletics divide a double-header with Washington today by winning the second game 8 to 2, after dropping the first by 5-4. The Senators cinched the first by hitting Rommel for three runs in the first inning and assuming a lead that was never overcome. The Mackmen bunched their nine blows on Walter Johnson effectively in the second game while Rube Walberg held the Griffmen to five hits.

French Has Scored Even Dozen Aces

By AL DEMAREE
(Former Pitcher New York Giants)

While Bobby Jones, Walter Hagen and Jesse Sweetser have only made one hole-in-one each, Emmet French has made twelve, running a close second to Sandy Herd, the old English pro, in scoring aces.

"Not all of my holes-in-one have come at a time when they were useful," says French, "but I recall two that figured vitally in important battles.

"Bobby Cruickshank and I were playing a fast ball against Cyril Walker, the 1924 Open champion, and Paddy Doyle at Pinehurst in 1923.

"On the fifth hole of the No. 3 course, 221 yards long, Doyle placed a spoon shot on the green, eight feet from the hole. I followed with a shot from my driving iron which appeared to be equally good.

"The green was upheld and I couldn't see what was happening to my ball. But members of the gallery informed me:

"'You've got a hole-in-one,' they yelled.

"I made another valuable hole-in-one during the Missouri Open in 1924 at St. Louis against Johnny Farrell.

"This was the sixteenth, a 165 yard hole, with a small green trapped all around.

"For the twelfth time in my life, however, I made an ace, my ball dropping six feet short and rolling into the can unerringly.

PACIFIC COAST LEAGUE

Sacramento, 5; Seattle, 2.
Hollywood, 3; Los Angeles, 1.
Missions, 5; San Francisco, 2.
Oakland, 12; Portland, .

LESSONS IN THE GAME OF TENNIS

By CAPTAIN R. INNES-TAYLOR

Copyrighted.

RUNNING UP TO THE NET

Running up to the net is a great deal more difficult to accomplish successfully in the singles game than in doubles, and unless it is done intelligently, and on the right stroke it is not good policy. The fact of the matter is that nearly all our great singles players have founded their game on base line play, and only go up to the net in a singles match when the return is sent very deep to their opponent's court and in a difficult position. There are, of course, exceptions to this, such as Lindley Murray and McLaughlin, both of whose games are based on terrific services, which they immediately follow to the net. The terrific strain on this type of game eventually told; it is doubtful if either of them could play successfully through a hard first class tournament today.

You can run up to the net successfully only on a deep driven ball, or on a high bounding fast service. It is useless to attempt it on short balls.

S. H. Smith could beat any volleyer in his day, and although H. L. Doherty was a brilliant volleyer, it was his beautiful ground strokes and base line play that enabled him to beat Smith whenever they met.

SILENT PARDNER BEATS REMNANT

Surprise on Winnipeg Course; *Favorite Never Prominent;* Jockey Hurt

WINNIPEG, June 21.—Silent Pardner, owned by Mrs. W. J. Stokes, sprang a surprise in the running of the Royal Alexandria handicap when it won handily from Remnant in an easy manner and paid six to one. Dudley, the short priced favorite, carrying 132 pounds, was never prominent.

Jockey S. Holecko received a fractured skull when his mount Kremlin fell in the running of the third race. It is though the boy's head hit one of the uprights of the track enclosure when his horse stumbled. He is in hospital.

First race, $700, maiden two-year-old, four and one-half furlongs—Gipsy Girl, won; Now, second; Happy Imp, third. Time 1:00 4-5.

Second race, $700, claiming, three-year-olds and up, five furlongs—Mary Maud Carr, won; Dolly May, second; Oil Lady, third. Time 1:06 2-5.

Third race, $700, three-year-olds and up, five furlongs—Green Woods, won; Sly Fox, second; Toinette, third. Time 1:04 3-5.

Fourth race, $700, claiming, three-year-olds and up, five furlongs—A. Lester, won; Towtons Gem, second; Different Eyes, third. Time 1:05 2-5.

Fifth race, $1000, Royal Alexandria *handicap, all ages, 5 furlongs—Silent* Pardner, won; Remnant, second; Unlucky, third. Time 1:05.

Sixth race, $700, claiming, three-year-olds and up, mile and one-eighth —Locarno, won; Olds Eight, second; Clearview, third. Time 2:01 2-5.

Van Wie Comes Through the First Round, Buffalo

BUFFALO, N. Y., June 21.—Virginia Van Wie of Chicago, the medalist, came through the first round of match play in the Buffalo country club's invitation tournament, defeating Fritzie Steifel, Wheeling, W. Va., 4 and 3.

Constance Bird of Toronto, and Eileen Kinsella of Montreal, were the two Canadian survivors of the first round championship flight. Miss Bird defeated Jean Kinney of Cleveland 5 and 4 while Miss Kinsella was winning from Mrs. Lloyd Bisse of the Buffalo country club 2 and 1.

Thistles and Orioles Leaders of Juvenile League, Tangle Today

Thistles and Orioles are due to tangle at 4:30 this afternoon in a juvenile soccer league fixture. These elevens are now tied for leadership of the juvenile league, and the result of today's contest will have an important bearing on the final league standing. R. Smillie will referee.

DICK MOORE IS LOSER TO WOODS IN GOLF PLAY

British Columbia Champion Only Favorite to Fall in Title Play at Victoria

VICTORIA, June 21.—Nothing in the way of spectacular upsets marked the first round of match play in the Pacific Northwest Amateur golf championship tourney today, favorites coming through all along the line with as ingle exception.

The exception was the elimination of Dick Moore, the 17-year-old champion of British Columbia, who failed to get on his game at any stage against Fred Woods, ex-caddie from Vancouver, and lost the decision by a 9 and 8 margin in 36 holes.

Men's championship flight results:

Forest Watson beat J. Fraser 2 and 1; R. Wilhem beat G. Hatton 16 and 15; R. Whaley beat C. Havers 3 and 1; Bon Stein beat C. J. Perkins 7 and 6; Russell Smith beat Vincent Doip at the 37th; J. Wall beat Dr. S. Slocum 7 and 6; B. Winter beat Frank Thomas 2 and 1; D. Moe beat Hugo Hankins 2 and 1; R. Moe beat J. Watson 8 and 7; G. Shaw beat H. Lineham at the 38th; Bill Davidson beat T. Bell 3 and 1; F. J. Wood beat Dick Moore 9 and 8; Dr. O. F. Willing beat Lee Stein 4 and 3; E. E. Williams beat F. F. Jackson 1 up; Guy Standifer beat Dr. J. M. Johnston 4 and 3; Frank Dolph beat G. M. Terry 7 and 5.

Women's championships:

Mrs. K. S. Reed 84, Mrs. G. Riegel 87, Mrs. S. C. Sweeney 88, Mrs. Forbes Wilson 90, Mrs. C. C. Carey 90, Mrs. A. Woolverton 91, Miss F. Ayton 91, Mrs. F. F. Jackson 93, Mrs. V. A. Johnson 94, Mrs. W. Parry 95, Mrs. C. A. Armstrong 95, Mrs. J. Hutchinson 96, Mrs. B. R. Philbrick 97, Miss M. Murphy 97, Mrs. E. Cooney 98, won in play off; Mrs. A. McAllister 98, won in play-off.

Mrs. K. S. Reed of Portland won the medal in the qualifying rounds of the women's championship by negotiating the 18 holes in the fine score of 84. Mrs. Guy Riegel, the defending champion of Spokane, was second with 87.

HAVERS WINNER GOLF PLAY WITH CANADIAN TEAM

Black of Vancouver Second, Kay Third; Rimmer Badly Beaten in Montreal

MONTREAL, June 21. — Arthur Havers, former British open golf champion, won the 72-hole competition between members of the British Ryder cup team and the team of Canadian pros, 36 holes of which were played at Toronto Saturday and the final 36 over the Royal Montreal course here today.

Havers turned in a 75, 72—147 today, which with his 149 at Toronto brought him from a tie in third place to the lead with a score of 296.

One stroke behind in second place was Davie Black of Shaughnessy Heights, Vancouver. He was leading the field at the end of 54 holes, but found trouble at the ninth in the afternoon round, taking on eight and having a total of 150 here today and 147 at Toronto.

In third place was Andrew Kay, Lambton, *Toronto,* with 299. Kay was a factor until the eleventh hole this afternoon when his ball was lost, only to be found later in the fairway. The incident upset Kay and he faltered for the remainder of the journey in. Kay had 153 at Toronto and 71, 75—146 today.

Rimmer Loses

Jimmy Rimmer, leader in the first 36 holes, passed out of contention in the final round today, the Jasper Park pro taking an 82 and having a total of 303 for the 72 holes.

Final scores:

James Rimmer, Jasper Park, 76-79, 76-82—303.

Davie Black, Vancouver, 75-72, 73-77—297.

Eric Bannister, Winnipeg, 71-78, 80-72—301.

Arthur Havers, Great Britain, 74-75, 75-72—296.

H. C. Jolly, Great Britain, 73-78, 77-76—304.

Andrew Kay, Toronto, 73-79, 71-75—299.

Nichol Thompson, Hamilton, 78-75, 77-80—301.

C. A. Whitcombe, Great Britain, 80-74, 77-70—301.

G. Gadd, Great Britain, 81-73, 75-73—302.

Ted Ray, Great Britain, 78-77, 71-76—302.

G. Duncan, Great Britain, 77-78, 76-82—313.

Dave Spittal, Timberdale, 79-71, 76-74—304.

Aubrey Boomer, Great Britain, 81-75, 75-73—304.

James Johnson, Rosedale, 79-76, 75-73—305.

Archie Compston, Great Britain, 81-78, 77-74—310.

K. R. Murray, Royal Montreal, 76-82, 74-75—307.

Albert Murray, Beaconsfield, 79-81, 72-77—309.

Phil Taylor, Oak Bay, Victoria, 84-79, 77-80—320.

Today of the $1600 prize money at stake, the British golfers took $850 and the Canadian pros $750. Andy Kay was the greatest winner with prizes totalling $475. Havers won over $408.

The large gallery was held spellbound at times by the brilliance of the golf displayed by payers of both teams. The cool, calculating play of Havers and the battle he was waging, paired with Rimmer, attracted an enormous gallery which remained with the two throughout the day.

Boomer introduced one of the features of the day when he scored an eagle three on the home green in the *afternoon, carrying* the green with his second and sinking a long putt. The vicious, though erratic driving of Compston, and the canny play of the veteran, Ted Ray, were all dully appreciated. Canadian pros were also followed keenly.

CRICKET RESULTS IN OLD COUNTRY

LONDON, June 21.—Results of first class English cricket matches which ended today were:

Essex won from Hampshire at Chemsford by 59 runs.

Derby won from Somerset at Chesterfield by 138 runs.

Surrey and Oxford University drew at the Kennington oval.

Kent won on the first innings from Lancashire at Maidstone.

Sussex won on the first innings from Warwickshire.

Glamorgan won on the first innings from Worcester at Ponty Pridd.

Middlesex won from Yorkshire at Lords by six wickets.

Notts won from Leicestershire at Nottingham on the first innings.

Gloucester defeated Northants at Northampton yesterday by seven wickets.

HELEN WILLS NEARLY LOSES FIRST MATCH

Miss Sterry of England Extends American Girl in Wimbledon Play

WIMBLEDON, Eng., June 21.—Miss G. R. Sterry of England almost knocked Helen Wills of California out of the women's singles in the opening round of that event here today.

Ten thousand spectators were too astounded to applaud the tennis as they observed the great Helen, who ordinarily wins straight love sets, struggling desparately against the magnificent service and heavy driving of her youthful opponent.

Miss Wills finally pulled the match out at 6-8, 3-6, 6-3. Miss Sterry gave what was considered a wonderful display of tennis. Her drives had both speed and length and she aced Miss Wills five times.

Miss Wills was compelled to fight every point during the entire match and many games went to deuce.

In the second round of the men's singles both William T. Tilden and Francis T. Hunter maintained invaders' prestige. Tilden defeated R. D. Polland, England, in straight sets, 6-3, 6-0, 6-1, while Hunter took the measure of the veteran English player, *Lieut.-Colonel Angernon Kingscote,* to the tune of 6-3, 6-3, 6-4.

A surprise in the men's contests was the defeat of Louis Raymond, of South Africa, by George Crole-Rees, England, Raymond being the second seeded player to fall by the wayside.

Lacoste, Cochet, Borotra and Brugnon, all of France, and Kozeluh of Czechp-Slovakia, advanced to the third round safely.

Mrs. Kitty Godfree, Mrs. Beamish and Miss Bennett, of England; Miss Tapscott and Miss Heine, of South Africa; Miss Bouman of Holland, and Senorita De Alvarez of Spain, favorites in the women's singles, all passed from the first to the second round.

LOMSKY WINS OVER ROSENBLOOM

LONG ISLAND CITY, N. Y., June 21.—Leo Lomsky, Aberdeen, Wash., light-heavyweight, gained a judge's decision over Maxie Rosenbloom of Harlem in a 12-round feature bout at the Queensboro stadium tonight. Both scaled 168 pounds.

Canadian Soccer Team Has Hardest New Zealand Game

DUNEDIN, N. Z., June 21.—In the hardest fought game of their New Zealand tour the Canadian All-stars today defeated the Otago soccer team here by a score of 6 to 2.

American League Results

	R.	H.	E.
Washington	5	7	0
Philadelphia	4	10	1

Batteries—Thurston, Braxton, Marberry and Tate, Ruel; Rommel, Willis and Cochrane, Perkins.

Second Game—	R.	H.	E.
Washington	2	5	3
Philadelphia	8	9	2

Batteries—Johnston and Ruel; Walberg and Cochrane.

	R.	H.	E.
New York	7	13	2
Boston	3	6	1

Batteries—Pennock and Collins; Wingfield and Hartley, Moore.

Second Game—	R.	H.	E.
New York	7	9	0
Boston	1	5	1

Batteries—Hoyt and Grabowski; Welzer, Russell and Hartley, Moore.

St. Louis-Chicago, double-header, postponed; rain.

FLOOD WATER ON CARBONATE WILL GO INTO SEWER

City to Place Ditch and Catch-Basin to Take It to Cedar Manhole

As the result of a complaint by John H. Argyle, attributing the presence of flood water on his place and injury to his garden to fault of the city, the city council has instructed City Engineer Boyd C. Affeck to arrange a drainage system for the north side of Carbonate street, near Cedar, consisting of ditch and catch-basin, at an estimated cost of $100.

Mr. Affleck's report, which was accepted by the city council, was as follows: "I find that the property which Mr. Argyle claims to have been damaged by flood water, lies in a natural watercourse, from which it is not feasible to entirely divert such water.

"It is my opinion that the construction and maintenance of roadways, street railway, and sewers in this vicinity has considerable lessened the amount of water which now follows this original course in a storm. Under-drains exist in this area which reasonably control seepage water, but they were not designed for storm water, and cannot control it.

Plan Adopted

"I believe that the city could divert almost all the flood water that still follows its original course here, by carrying an open ditch down the westerly side of Cedar street from Carbonate street, discharging into a catch-basin, and thence into the manhole in the sewer half a block down. This ditch would extend on Carbonate street under the crossing, sidewalk, and street railway tracks, and would there be covered with a removable grating to permit the entrance of storm water and facilitate the removal of silt. This proposed ditch would not only relieve Mr. Argyle's property of most of the flood water, but would also help the adjacent block of Carbonate street in this respect, and would provide needed drainage for the box at this corner, in which is situated the pressure-reducing valve of the waterworks department."

National League Results

	R.	H.	E.
Boston	7	14	1
New York	5	18	0

Batteries—Genewich, Wertz, Mogridge and Hogan; Grimes, Songer, Clarkson and Taylor.

	R.	H.	E.
Philadelphia	3	5	2
Brooklyn	7	9	1

Batteries—Pruett, Decatur and Wilson; Vance and Deberry.

	R.	H.	E.
Cincinnati	7	13	0
Pittsburgh	6	8	2

Batteries—Luque, C. Mays and Hargrave; Dawson, Morrison and Gooch.

	R.	H.	E.
Chicago	5	13	1
St. Louis	6	19	2

Batteries — Blake, Roat and Gonzales; Haines and Schultz.

Second Game—	R.	H.	E.
Chicago	3	7	1
St. Louis	12	7	0

Batteries — Brillheart, Jones and Gonzales; Rhem and Snyder.

AMERICAN ASSOCIATION

St. Paul, 13; Columbus, 4.
Others postponed; rain.

DENIS MOUNIE

This advertisement is not published or displayed by the Liquor Control Board or by the Government of British Columbia.

Happy Felsch Hits Longest Homer Ever Clouted in Calgary

CALGARY, June 21.—Connecting for a home run and two singles, his former being one of the longest drives ever made in Calgary, Happy Felsch, one-time Chicago White Sox star, featured the Regina Balmorals' 4 to 3 victory over Calgary Athletics here tonight. Calgary threatened in the ninth and Southpaw Ryan relieved Moraschan to end the rally.

McLEARIES TO TEST WOLVES IN SOCCER MATCH TODAY

McLearies, senior soccerites, will test out the Wolves, junior league leaders, in an exhibition game at the *Recreation grounds this afternoon.* The game is to start at 6 o'clock.

This advertisement is not published or displayed by the Liquor Control Board or by the Government of British Columbia.

CANADIAN PACIFIC RAILWAY

Nelson-Trail

Particular attention is directed to morning train from Nelson,

10:30 a.m. Daily

Due to arrive Trail 1 p.m., replacing train previously leaving Nelson at 12:45 noon.

J. S. CARTER, Dist. Passr. Agt. Nelson, B. C.

CANADIAN PACIFIC STEAMSHIPS LIMITED

SUMMER SAILINGS
From St. Lawrence Ports
Montreal-Quebec

TO LIVERPOOL
July 8, Aug. 5, Sep. 2 ....Minnedosa
July 16, Aug. 12, Sep. 9 ....Montclare
July 22, Aug. 19, Sep. 16 ....Montrose
July 29, Aug. 26, Sep. 23 ....Montcalm

TO CHERBOURG-SOUTHAMPTON-ANTWERP
July 13, Aug. 10, Sep. 9 ....Montnairn
July 26, Aug. 18, Sep. 9 ....Montroyal

TO CHERBOURG-SOUTHAMPTON-HAMBOURG
July 6, Aug. 3 ..Empress of Australia
July 20, Aug. 17, Sep. 7 .....Empress of Scotland

TO CHERBOURG-SOUTHAMPTON
July 27, Aug. 24, Sep. 14.. Emp. France

TO BELFAST-GLASGOW
July 7, Aug. 4, Sep. 1 ...Metagama
July 21, Aug. 16, Sep. 8 .....Melita

TO ANTWERP
July 20 .....Marburn

Berth reservations can now be made. Ask about new Tourist Third Cabin. Full details, with rates, from any Agent, or write

J. S. CARTER
District Passenger Agent, Nelson, B.C.

CONDENSED 'WANT' ADS ORDER FORM

Use this blank on which to write your condensed ad., one word in each space. Enclose money order or check and mail direct to The Daily News, Nelson, B. C.

Rate: One and a half cent a word each insertion, six consecutive insertions for price of four when cash accompanies order. Minimum, 25c. Each initial, figure, dollar signs, etc., count as one word. No charge less than 50 cents.

Please publish the advertisement below _____ times, for which I enclose $_____

If desired, replies may be addressed to box numbers at The Daily News Office. If replies are to be mailed, enclose 10c extra to cover cost of postage and allow five words extra for box number.

Ledger Leaves and Binders

We stock all the standard sizes of ledger sheets and can punch to fit any binder.

Our binders are exceptionally well made and cost no more than others.

Indexes for all purposes.

Payroll Sheets and Books

Standard payroll forms in loose sheets or bound in books. The books are very convenient to handle.

Synoptic Sheets

Five different sizes and styles. Punched to fit any binder, or we can supply binders to fit.

Receipt Books

Two hundred receipts to a book, with duplicate. A very low price and satisfactory form of receipt.

Legal Forms

We print and stock mortgage forms, etc.

Hotel Registers

Our own manufacture. Built to wear.

The Daily News Job Dept.

Phone 144----Two Lines

PRINTING——RULING——BOOKBINDING

RESIGNATIONS CITY TEACHERS ARE ACCEPTED

Miss Peck of High School and Stringer of the Hume Resign

JUNE SALARIES ORDERED PAID

Board Grants Chairs for Aussie Concert; Noble Completes Appointment

Resignations of two teachers, H. C. Stringer of the Hume school, and Miss Dorothy C. Peck of the high school commercial course staff, were accepted by the school board in session last night. Chairman John Notman presided.

A request made by Fire Chief M. H. Malaney, representing the Rotary club, for the use of chairs now in use in the auditorium of the Central school to be used for the Australian National band concert in the rink on June 27, under the auspices of the Rotary club, was granted.

The board authorized payment of the June salaries for the Central, Hume and high schools amounting to $6896.50.

A. D. Noble, who completes this week his temporary appointment on the staff of the high school, advised the board that he was not an applicant for the position for the term of 1927-28.

Mother Is Remanded; Charged With Murder of Four Children

WINDSOR, Ont., June 21. — Mrs. Humma Thomas was remanded for one week when she appeared in Ford City police court this afternoon to answer a charge of murdering her four children in Ford City several weeks ago. The only evidence offered was that of Dr. Paul Poisson, M.L.A., coroner, who stated that no sane person could have committed the crime of which Mrs. Thomas is charged. The remand was ordered so that instructions might be received from the attorney-general's department as to proceedings. Mrs. Thomas was hysterical when she appeared in the dock. The efforts of two policemen were required to quiet her so that the trial might proceed.

Scores Banks for Salaries Paid Their Clerks; Men Jailed

QUEBEC, June 21.—Joseph Robitaille, who pleaded guilty to theft from the Caisse d'Economie de Quebec, of between $25,000 and $35,000 was given five years in St. Vincent de Paul penitentiary by Judge Choquette.

In connection with the salaries paid bank employees, Judge Choquette stated that banks should not keep in their employ clerks or employees who were not receiving enough to live on decently.

"Bank employees are expected to dress properly, to have a decent home, to live on a certain scale, and yet some of them get famine salaries," he declared.

Police Are Carrying Man's Body From Clearwater Valley

KAMLOOPS, B.C., June 21.—In the wilds of the Clearwater valley more than 100 miles north of here, a provincial police officer and two other men are making their way to civilization with the body of Nicol Westman, who was accidentally shot when one of his companions on a fishing expedition tripped on his gun, it was learned here tonight.

The authorities who have ordered the body brought here for an inquest, do not expect that the party can arrive before next Sunday, as much of the country to be traversed is virgin forest. Westman a former resident of Swift Current, had gone to Clearwater, B.C., to live six weeks ago.

SLOCAN CITY NOTES

SLOCAN CITY, B.C., June 21. — Rev. D. A. B. Stoddart conducted service in St. Paul's Anglican church on Sunday evening.

Howard Parker, who has been attending normal school in Victoria, arrived home on Monday.

The tea, ice cream social and dance on Friday afternoon and evening, under the auspices of the ladies of St. Mary's church, was a success both from a financial point of view, and socially. But owing to the heavy rain the valley people were prevented from attending.

REFUSES CHARGE

REV. J. R. P. SCLATER

Prominent Canadian clergyman, who has refused an offer to go to Boston at twice his present salary in order to carry on his work in the Dominion.

"LINDY" WELCOMED AT NEW YORK

The picture above shows Col. Charles Lindbergh, transatlantic flier, and his mother in New York, where he received the greatest welcome ever given any mortal in the metropolis. This illustration shows the flier and his mother, Mrs. Evangeline Lodge Lindbergh, riding in state to the city hall.

Honor Rolls Are Given to Procter School Students

PROCTER, B.C., June 21. — A very enjoyable afternoon was spent by the parents of the pupils of the Procter superior school when they met in the recreation room of the school.

A display of the year's sewing, and work done by the juniors was very interesting.

The prizes for sewing were awarded by Mrs. M. MacKinnon, and were won by senior class, Miss Annie MacKinnon first, Miss Eleanor Merrifield second.

Intermediate class — Miss Peggy Schulze first, Miss Morag MacKinnon second.

Junior class — Miss Olive MacLean first, Miss Noreen Lumb second.

A program by the junior room, under Miss M. Harrop, consisted of "The Maple Leaf Forever" by the pupils, recitation by Miss Isabelle MacKinnon, vocal duet by Miss Noreen Lumb and Hallam MacKinnon, song by the pupils, shoemakers' dance by the pupils.

Miss Hilda Heighton made a very pleasing chairman.

Rolls of honor were awarded to the pupils of the junior room by Miss Harrop and were won by Miss Noreen Lumb for proficiency, Miss Olive MacLean for deportment, Jerry Foy for regularity and punctuality.

Rolls of honor were also awarded to pupils of the senior room and were won by Miss Morag MacKinnon for proficiency, John Tonkin for deportment, Harold Merrifield for regularity and punctuality.

Special Open Air Service Planned for Procter Jubilee

PROCTER, B.C., June 21.—A meeting of the representatives of the Procter United and Anglican churches was held on Tuesday evening. The Rev. George Kinney and Miss N. MacLean represented the United church, and the Rev. C. Harvey, Mrs. A. Major and A. S. Ritchie represented the Anglican church.

It was decided that the two churches should combine in a special open air service at the Outlet hotel grounds on Sunday, July 3, to commemorate Canada's diamond jubilee.

Rev. Mr. Harvey will take the service, while a representative from the United church will also speak.

Beauty Contest Award at Coast Now Contest in Vancouver Courts

VANCOUVER, June 21.—Dispute over award of an automobile and a trip to Atlantic City in a beauty contest held by the Canadian Legion has entered the courts here and Chief Justice Hunter has adjourned the case until June 30. An interim injunction restraining the successful candidates, Velma Rogers, and the Canadian Legion from handling or dealing with the awards still stands. Letitia Salmon, mother of Kitty Salmon, one of the contestant, obtained the injunction, alleging that her daughter had been declared winner of the contest, but that after closing hour votes and money were received and Velma Rogers declared the winner.

INVERMERE NOTES

INVERMERE, B.C., June 21. — Miss Lawrence of Penticton is here relieving in the government telephone office.

Miss Margaret Nethersole of Chartham, W. Canterbury, arrived from her English home this week and was motored from Golden here. On Saturday she was quietly married at Christ church, here, to Archer D. Smith of Edgewater, the Rev. E. G. Thatcher, M.A., of Spillamacheen performing the ceremony. A postnuptial reception was held the same afternoon at the home of the groom's brother, Eric Fletcher, Smith of Edgewater. Mrs. Eric Smith and her sister, Mrs. Lee, graciously assisted the bride in the function.

The district celebration of the jubilee of confederation is going ahead apace. The day will be particularly devoted to the amusement and patriotic education of the children.

Mrs. Owen of Fernie, with her young daughters, is visiting at the home of her parents, Mr. and Mrs. J. C. Pitts of Windermere.

Hamilton drug clerk was shot in the hand by bandits but saved $300 for his employer.

HOLDS PARTY

PREMIER TASCHEREAU

Of Quebec, who headed the Union of Quebec Municipalities party of over 300 on a visit to Ontario by boat recently.

Miner Found Near Death in the Big Muddy River Area

VANCOUVER, June 21.—The Province prints the following from Telegraph Creek:

A miner, who, with three horses, arrived on the watershed of the Big Muddy river, 200 miles east of here, last summer, hoping to feed his team on wild hay all winter, was found recently by Guy Smith, prospector, starving and snowblind in a small cabin near which lay one of his horses, also in a starving condition. It appears that the hay was stacked, but the horses were unable to get to the stacks owing to snow drifts.

Two of the animals died.

Wedding Stationery

Invitations
Announcements
Cards
Wedding Cake Boxes

For Wedding Stationery it is essential that the materials used and the workmanship be of the highest quality. Our Job Department specializes in this class of work.

THE DAILY NEWS JOB DEPARTMENT

PHONE 144 (Two Lines)

PRINTING—RULING—BOOKBINDING

Classified Advertising

Used Articles
Real Estate
Rooms
Board
To Rent
Boats and Automobiles

Help Wanted
Positions Wanted
Lost and Found
Livestock
Machinery
Farm Produce
Timber and Mines

Classified Advertising Rates

Want and Classified Advertising — One and a half cents a word per insertion. If paid in advance 6c per word per week, or 22½ per word per month. Transient ads accepted only on a cash-in-advance basis. Each initial, figure, dollar sign, etc., counts as one word. Minimum 25c, if charged 50c.

Marriages, Death and In Memorium Cards—Three cents per word; 50c minimum.

Lists of Wedding Presents, and Floral Tributes at Funerals — Ten cents per line.

Birth Notices—Free.

Births

IRVING — At the Kootenay Lake General Hospital, June 20, to Mr. and Mrs. J. Irving of Trail, a son.

Male Help Wanted

WANTED — Clerk for general store, with experience and references. Married man preferred. Apply Maple Leaf Store, Crescent Valley. (8576)

Female Help Wanted

WANTED—Maid. Apply Queens Hotel. (8585)

CAPABLE WOMAN as working housekeeper; no bedroom work; laundry sent out. Wages $30. Phone 717L, or Box 8571, Daily News. (8571)

WANTED — At Slocan Community Hospital, a girl to do plain cooking. Salary $25 and all found. Apply by letter or wire, to secretary. (8549)

WANTED — Girl for housework, and help with two children. State age. Mrs. O'Grady, Box 689, Nelson. (8566)

Situations Wanted Male

BRITISH FAMILIES just arrived from old country, want employment on farms. All experienced in farm work in Great Britain and desirous settling in Canada. Also some single men, British and Scandinavian nationality. Will any farmer willing to give these people an opportunity to get a start in this country please communicate with James Colley, Assistant Superintendent of Colonization, Calgary. (8367)

Situations Wanted Female

REFINED WOMAN requires post as housekeeper. Son, attending high school, willing to work for his board. Box 39, Edgewood, B.C. (8522)

Farms-Ranches for Sale

FOR SALE — Eighty acres at Nelway, on Nelson-Spokane Highway, adjoining the U. S. border; splendid resort proposition. For terms, write A. W. Dressel, Metaline Falls, Washington. (8521)

Boats and Automobiles

FOR SALE—1920 Dodge delivery truck, three-quarter ton, steel body, screen sides, good top; good running order. $325. Box 8546. (8546)

BARGAIN—Twenty-seven foot launch, 1925 Ford engine, battery, starter, and lights, etc. Complete with boathouse. Price $350. Box 26, Procter. (8500)

Business Opportunities

RESTAURANT BUSINESS FOR SALE —Fully equipped restaurant, doing large business, old established, and good connection, City of Cranbrook. For further particulars, apply to T. M. Roberts, Townsite office, Cranbrook, B.C. (8582)

CONFECTIONERY STORE—Ice cream parlor. Tobacco also kept. Barber shop joining. Store with chair and all tools required for the barber trade. Both places in first-class shape, just cleaned over. Selling cheap for quick buyer. Apply Mrs. Alex M. Rogers, Slocan City, B.C. (8547)

FRUITVALE—For sale, bargain price, late Arthur Mear's property (residential and business), close depot. What offers? George Castle, Fruitvale. (8540)

Live Stock Wanted

WANTED — Cow, just freshened, giving 40 lbs. milk per day. Ayrshire or Jersey. Will give right price. Apply Box 943, Nelson. (8574)

LEGAL NOTICES

MINERAL ACT
(Form F)

CERTIFICATE OF IMPROVEMENTS

NOTICE

Ida and Florence Mineral Claims, situate in the Slocan City Mining Division of Kootenay District, near the bridge crossing 10-Mile Creek, about 4 miles from Slocan Lake.

TAKE NOTICE that I, H. D. Dawson, acting as agent for R. G. Henderson, Free Miner's Certificate No. 83897-C, intend, sixty days from the date hereof, to apply to the Mining Recorder for a Certificate of Improvements, for the purpose of obtaining a Crown Grant of the above claim.

And further take notice that action, under section 85, must be commenced before the issuance of such Certificate of Improvements.

Dated this 27th day of May, A.D. 1927.

(8317) H. D. DAWSON.

City Property for Sale

Why Pay Rent?

Carbonate street—6-room bungalow, 2 bedrooms, sitting room and living room. 2 level lots. Newly painted and in good condition. A bargain at $1900 and easy terms.

Silica street—7-roomed house. 4 bedrooms, living room and sitting room. One lot. A snap at $1700 cash. $2100 terms.

Fairview, Second street—A comfortable 7-roomed house. 4 bedrooms, 2 level lots. All in first class condition. A good buy at $3300 easy terms or $3000 cash.

Many other good buys—see our listing.

R. W. DAWSON
(General Insurance)
Annable Block.
Phone 197 P. Box 733
(8486)

Miscellaneous for Sale

BIG JOHN'S 2nd Hand Store

A big lot of goods has come in. 1 3-Oven French Range stove, 100-Gal. Motor Tank, good as new, $65; 6 Cook Stoves, Camp Stoves, Heaters, electricity or gas; 1 big Axminster rug, 7x13, good as new, $25; 1 Double barrel Shot Gun, good shape; 1 .22 Rifle; a big lot of Mattresses, all sizes; Coil Spring Brown Beds, all sizes; 12 dozen new Kitchen Chairs, Dining Chairs, Roller Top Desk, Bookcases, Gopher Traps; 7 phonographs, good shape; lots of records, at 15c each. Stop and give me a call. (8545)

MUSKRAT WIRE FOR SALE—Apply J. Fisher, Baynes Lake, B.C. (8570)

GENUINE AUSTRIAN SCYTHE — J. P. Morgan, Nelson. (8289)

New Enamel Bath Tubs 5' 6" $28.00; Sinks, 18x30, $5.50 Wash Basins with Apron, $8.50; Complete stock new and used pipe and fittings; guaranteed good paint red or black, $2.25 per gallon; Special values in Roofing Felt, Barbed Wire, Corrugated Iron, Wire Rope, Canvas and material of all descriptions. B. C. Junk Co., Vancouver, B.C.

B. C. JUNK CO.
135 Powell St. Vancouver, B.C.
(8290)

BARRELS, KEGS AND EMPTY sacks —McDonald Jam Company, Nelson. (8291)

FOR SALE—About 3½ acres in Trail East, with two-roomed shack, two large chicken houses, in Block 39 of Lot 2919, Plan 1262. Apply Box 612, Trail. (8559)

FOR SALE — New set of Books of Knowledge. Apply 510 Carbonate. (8565)

Mining, Timber, Lumber

FOR SALE—On easy terms to responsible party, Timber known as Bear Creek limits, near Beasley. Address Frank L. Buckley, 914 Standard Bank Bldg., Vancouver, B.C. (8397)

Agents Wanted

SALESMEN — To demonstrate fully guaranteed product of unusual merit. Sales closed in ten minutes. Every man a prospect. Write Nogar Manufacturing Co., Toronto 2. (8490)

MAN OR WOMAN to travel and appoint local representatives. $21 weekly average and expenses, and commission besides. Experience unnecessary. Write for particulars. Winston Co., Toronto. (8395)

AGENTS—Earning $10 to $20 daily selling new book, "Life-story Lindbergh and New York to Paris Flight," including complete story of aviation; wonderful reception in Paris and London; President of France decorated him with Legion of Honor; King George with Air Force Cross. National Celebration on return to United States, Lindbergh a world hero, not American only, making universal demand for this great book. Low price; full page illustrations; liberal commissions; freight paid; credit given; outfit free; don't delay; be first in field and earn big profits. Winston Co., Toronto. (8377)

Lost and Found

FOUND — Pair of gold-rimmed glasses in front of sub-station. Owner can have same by paying for this ad. (8569)

Furnished Rooms to Rent

TWO-ROOMED FURNISHED SUITE Mrs. Ryan, 711 Silica. (855

FURNISHED TWO-ROOM SUITE 807 Carbonate. (82

SUITE—Ashman's Apartments. (828

FURNISHED HOUSEKEEPING room —Over Poole Drug. (841

HOUSEKEEPING ROOMS over Stan land. Phone 12. (851

CLASSIFIED ads bring results quickly and economically. 1½c a word

For Rent

FIVE-ROOM HOUSE, newly remodeled 1112 Water street. Phone 575X. (8557

WELL-FURNISHED HOUSE for summer months. 616 Carbonate street. (848

FURNISHED HOUSE, July and August. Central location. Phone 705 (845

FURNISHED SMALL BUNGALOW on Lake Front, one mile from Procter $25 per month. Apply Box 859 Daily News. (8504

Tennis Rackets

TENNIS RACKETS RESTRUNG by expert, all work guaranteed. Write for price list. Box 50, Grand Forks, B.C. (842

For Sale or Rent

FOR SALE OR RENT—Houseboat (unfurnished), on logs. Apply Box 855 Daily News. (8553

CLASSIFIED ads bring results quickly and economically. 1½c a word

BUSINESS AND PROFESSIONAL DIRECTORY

Assayers

R. W. WIDDOWSON, Box A1108, Nelson, B.C. Standard western charges. (8292

Accounting

CHARLES F. HUNTER— Auditor, MacDonald Jam Building Box 1191, Nelson, B.C. (8293

Spices, Extracts, Etc.

TRY RAWLEIGH'S PRODUCTS—Mail orders to Box 23, or Phone 374R2. (8294

Transfer

WILLIAMS' TRANSFER — Baggage Coal and Wood. Phone 106. (8295

Wood Working Factory

LAWSON—Baker St. Carpenter and Joiner. Screens and Hardwood. (8296

Insurance and Real Estate

R. W. DAWSON— Real Estate, Insurance, Rentals, Annable Blk. P.O. Box 733. Phone 197. (8297

R. E. DILL—INSURANCE, FARM AND CITY PROPERTY 508 Ward Street (8298

Chiropractors

DR. GRAY, GILKER BLK.—Phones: Off. 115, Res. 521Y. Hrs.: 10-12 and 2-5. Saturday, 9:30-12. (8299

Florists

GRIZZELLE'S GREENHOUSES, Nelson. Cut flowers and floral designs. (8300

WM. S. JOHNSON— Phone 342. Cut Flowers, Potted Plants and Floral Emblems. (8301

Wholesale

A. MACDONALD & CO.— Wholesale Grocers and Provision Merchants, Importers of Teas, Coffees, Spices, Dried Fruits, Staple and Fancy Groceries, Nelson, B.C. (8302

Engineers

HAYWARD C. KINGHORN — Forest Engineer, Cranbrook, B.C. — Timber estimates and logging maps. Reports on timberland properties. (8559

A. E. GREEN CO.—CONTRACTORS Formerly Green Bros., Burden, Nelson Civil and Mining Engineers B. C., Alberta and Dominion Land Surveyors (8303

E. D. DAWSON—Land Surveyor, Mining and Civil Engineer Kaslo, B.C. (8304

Funeral Directors

D. J. ROBERTSON, F. D. D. & E. Sanitary Parlors and Real Motor Hearse Phone 292 Day; Night 157L. SERVICE (8305

Standard Furniture Co. — Undertakers. Auto Hearse, up-to-date chapel. Best services. Prices reasonable. (8306

Bringing Up Father By George McManus

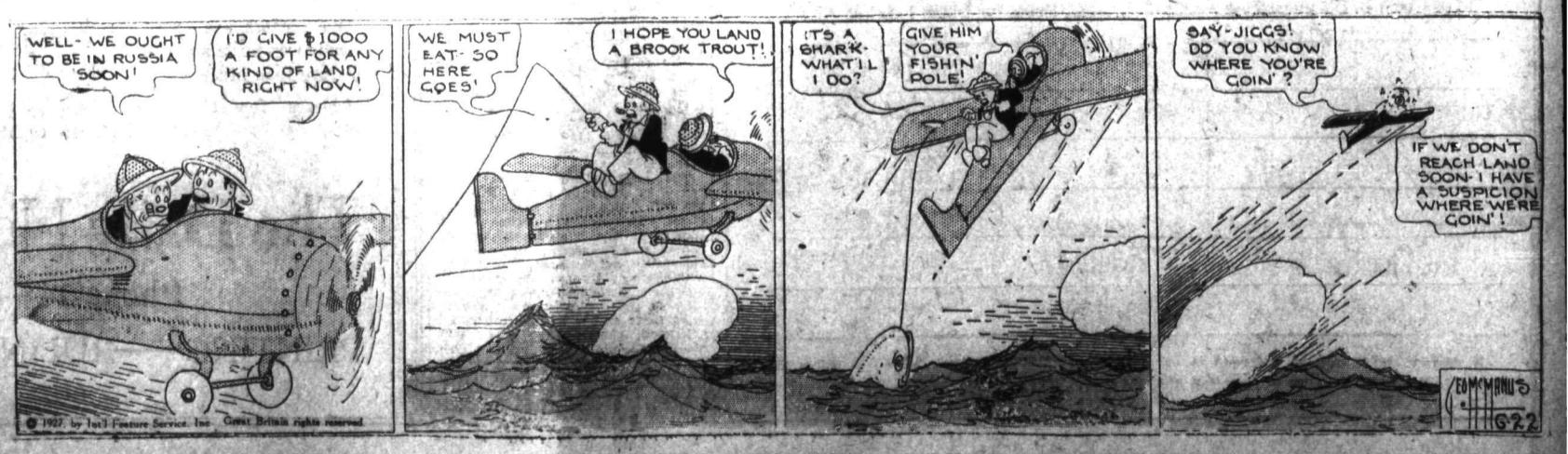

Markets

HEAVY REACTION FELT MONTREAL

Brazilian Active, but Declines 5½ Points; Smelters Off 2½, Shawinigan 2

MONTREAL, June 21. — In heavier trading the local stock market today suffered its severest reaction since the present decline started.

Brazilian was by far the most active stock, and closed at 156¾ for a decline of 5½ points, which was the widest decline shown.

Massey-Harris closed at 35¾ for a loss of 1¾.

Shawinigan closed at 85 for a decline of 2 points.

Ontario Steel preferred scored the greatest gain, closing at the new high of 105, a gain of 2 points.

Other changes: Atlantic Sugar, off 1¼; Canada Cement, off 4; Consolidated Smelters, off 2½; Steel of Canada, off 1; Winnipeg Electric, off 2.

Total sales—45,483 shares; bonds — $50,650.

Closing Quotations at Montreal

Bank of Commerce	245½
Bank of Montreal	300
Bank of Nova Scotia	325¼
Royal Bank	286½
Abitibi Power & Paper	93
Asbestos Corporation	22⅛
Atlantic Sugar	25
Bell Telephone	150
Brit. Columbia Fishing	17½
Brazilian T. L. & Power	156¾
Brompton Paper	33
Canadian Converters	95
Canadian Industrial Alcohol	29⅛
Canada Steamship Lines	38
Cons. Mining & Smelting	236
Dominion Bridge	183
Dominion Glass	120
Dominion Textile	113
Hollinger Mines	19.60
Alberta Pacific Grain	21½
Massey Harris	35¾
Howard Smith Paper	60½
Lake of the Woods	149
Laurentide	90½
Mackay	117
Montreal Power	81⅛
National Breweries	68½
Penmans Limited	71
Peter Lyall	33
Price Brothers	53
Shawinigan	85⅛
Spanish River	98¼
Steel Co. of Canada	134
Tuckett Tobacco	75¼
Wayagamack	59
Winnipeg Railway	72½

Dominion Live Stock

CALGARY, June 21. — Receipts today were 30 cattle and 44 calves.

Steers — Fair to good $7 to $7.50, medium $6 to $6.50.

Butcher heifers—Fair to good $6 to $7.

Butcher cows — Fair to good $5.50 to $6, medium $4.75 to $5.25.

Bulls—Good $3.75 to $4.25.

Stocker steers — Choice $5 to $5.25, fair to good $4.50 to $4.75.

Feeder steers — Choice $5.50 to $5.75, fair to good $4.50 to $4.75.

Feeder steers — Choice $5.50 to $5.75, fair to good $5 to $5.25.

Calves—Choice $8 to $8.50.

Lambs—Fair to good $11.50.

Canada Bonds

WINNIPEG, June 21.—The Dominion war issue prices:

War loans—1931, $101; 1937, $103.20.

Victory loans—1927, $100; 1933, $104.25; 1934, $103.20b, $103.25a; 1937, $107.30b, $108a.

War loan renewals — 1927, $100b, $100.30a; 1932, $102.15b, $103a.

Refunding loans — 1928, $100b, $100.25a; 1943, $103.25b, $103.60a; 1944, $98.60b, $98.65a; 1946, $99.15; 1946, $98.95b, $99a.

IRREGULARITY ON NEW YORK LIST

Baldwin Climbs and Flops; Motors Liquidated; Rails Move Narrow Limits

NEW YORK, June 21. — After a day of strength, selling of issues previously bought for supporting purposes, turned the stock market irregular in the final hour of trading today.

Baldwin attracted attention by climbing 3 points to a new record high at 229, but it later lost all its gain. American Can touched a new 1927 top at 55¾, up 1¾.

Motors were liquidated rather freely toward the close. Mack Trucks dropped 3 points, to 105; Studebaker sagged below 49 for the first time this year, and General Motors, Pierce Arrow common and preferred, Hudson, and White sold down a point or two.

Most of the rails moved within narrow limits, although Bangor & Aroostook fell back 3 points and Atchison, Lackawanna, Kansas City Southern and Chesapeake & Ohio yielded a point or more.

Call money, 4 per cent.

Time money rates, unchanged.

Total sales—1,769,600 shares.

New York Stock Quotations

	High	Low	Close
Allied Chem.	142	139¼	141½
Amer. Loco.	110	109½	109¾
Amer. Tele.	163¾	163½	163¾
Amer. Tobac.	134	134	134
Anaconda	44½	44⅛	44½
Atchison	180	178	179⅞
Balt. & Ohio	17¾	17⅛	17⅛
Can. Pacific	177½	177¼	177½
Cerro de Pasco	60	59⅞	59⅞
Chile Copper	34⅝	34½	34⅝
Chrysler	48⅛	47⅛	47⅛
Corn Products	54¼	53½	54¼
Dodge "A"	21¾	21	21
Dupont	243⅞	240½	240½
Gen. Motors	202¼	202¼	202¼
Gt. Nor. pfd.	92	91¾	91⅞
Howe Sound	37⅞	37¾	37¾
Insp. Copper	14⅞	14	14⅛
Inter. Nickel	64½	63	63¾
Kenne. Copper	62⅝	62½	62½
N. Y. Central	152¾	151½	151¾
Nor. Pacific	89¼	88¼	88¾
Phillips Petr.	45¼	42¼	42¼
Radio Corp.	52⅝	50¾	51⅝
Rock Island	113½	112½	113
Shell Union Oil	27½	27¼	27¼
Sinc. Cons.	17¼	17⅛	17¼
Sou. Pacific	113⅛	113	113⅛
Stan. Oil Cal.	53¾	53¼	53½
Stan. Oil N. J.	36⅞	36⅝	36¾
Studebaker	50⅞	49½	49½
Tex. Gulf Sulph.	43⅝	43¼	43¼
Union Oil Cal.	43⅝	43¼	43¼
Union Pacific	174	173	173¼
U. S. Rubber	41¼	37⅝	41
U. S. Steel	121⅞	120⅝	120⅝
Willys Ovld.	19¾	19¼	19¼

Vancouver Stocks

	Bid	Asked
B. C. Silver	1.55	1.65
Cork Province	.....	.08
Dunwell	1.39	1.44
Glacier	.08½	.09½
Independence	.08	.09
Indian Mines	.05¼	.....
Inter. Coal	.21	.23
Lucky Jim	.18¾	.19½
Leadsmith	.06	.08
Marmot Metals	.11	.13
Premier	2.07	2.09
Porter Idaho	.14	.16
Ruth Hope	.22½	.27
Selkirks	.02½	.02⅞
Silver Crest	.06¼	.07
Silversmith	.....	.39
Richmond	.31½	.34
Nat. Sil. G. S.	.15	.17
Coast Copper	15.50	16.15
B. C. Mont.	.00 1-16	.00⅛
Brit. Petr.	.10	.10⅛
Sunloch	.70	.90

BRITISH COLUMBIA EGGS

Fresh extras 30, firsts 28, pullets 26.

FIGURES IN AMERICA-TO-GERMANY FLIGHT

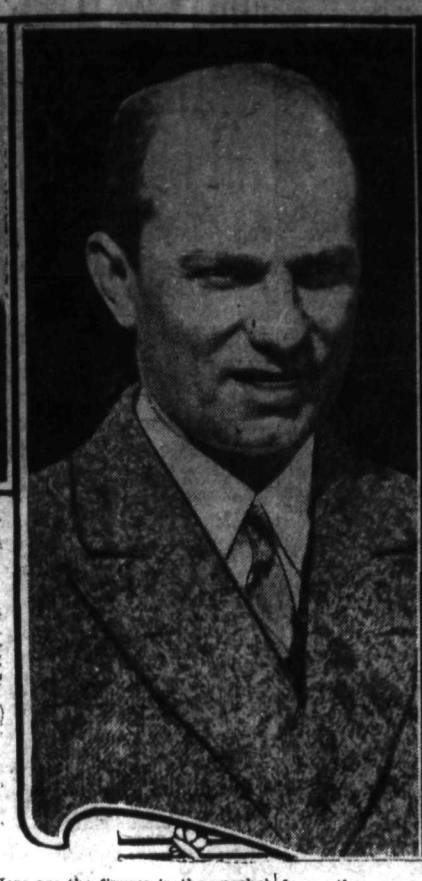

Here are the figures in the epochal 3800-mile flight from America to Germany, the wives figuring prominently in this drama of the air. Left to right: Mrs. Wilda Chamberlin, Charles Levine, Florence Chamberlin and Mrs. Levine. The latter, who is the mother of two children, was given absolutely no warning, it was said, that her husband intended the flight. Returning from the scene of the take-off, Roosevelt Field, L.I., where she collapsed, she found a note from him telling of his resolve to "do or die" in the ship, redeeming himself thereby from the stigma arising from weeks of squabbling. It had been believed indeed that the plane would never go at all. It is just disclosed that Levine made his will a few days before the flight. Chamberlin, army aviator, is holder with Bert Acosta, former Canadian airman, of the world's endurance record, made in the Bellanca, which, curiously enough, was only a stock model, not being especially built for the dash. Levine, his financial backer, is 30 years old, began life as a cable boy, and then became wealthy as a dealer in metals. He had done very little flying.

WEAK MARKET HAD AT TORONTO

Nickel Leads, but Drops; Canadian Can Up a Trifle; Steamships Off

TORONTO, June 25. — Brazilian Traction broke 5 points, to 157, in the generally weak market on the local stock exchange today. International Nickel retained the leadership and was distinctly heavy. A low point for the day was made at 63⅛ and the close, at 63, represents a recession of 1½. British American Oil was down to 22½.

Canadian Can preferred changed hands at 82, an advance of ½.

Other changes: F. N. Burt, up ¼; Canada Steamships preferred, off 2½; Consolidated Smelters, off 3; Davies A, off ¾; Page Hersey common, off ½; Shredded Wheat, off ½.

Toronto Mines

	Bid
Amulet	2.46
Aconda	.23
Argo	.30½
Area	.50
Beaver	1.11
Barry Holly	.32
Castle	.88
Canadian Lorraine	.20½
Coniagas	3.50
Capitol	.17½
Dome	7.35
Don Rouyn	.25
Gold Hill	.29½
Holly	19.50
Indian	.06
Kirkland Lake	1.43
Keeley	1.27
Lake Shore	19.50
Laval	.25
McIntyre	25.25
Mining Corporation	3.25
Nipissing	6.40
Newray	.28
Noranda	21.60
Rouyn	.01¼
Stadacona	.18½
Teck Hughes	7.85
Timiskaming	.05
Tough Oakes	.10½
Vipond	.90½
Wright Hargreaves	5.70
West Dome Lake	.06

Exchange Rates

NEW YORK, June 21. — Sterling exchange steady, $4.81 5-16 for 60-day bills and $4.85¼ for demand.

Foreign bar silver—56¼c.

Canadian dollars—3-64 discount.

Francs—3.91 7-16c.

Lire—5.60½c.

Nelson approximate rate sterling, $4.87¼.

Marks—23.69.

Kronen—26.79½.

Metal Markets

NEW YORK, June 21. — Copper — Steady; electrolytic, spot and futures, $12.50.

Tin — Quiet; spot and nearby, $67.50; August, $64.37½.

Iron—Steady; unchanged.

Lead—Steady; spot, $6.40.

Zinc — Steady; East St. Louis, spot and futures, $6.20 to $6.25.

Antimony—Spot, $12.50.

At London—

Standard copper — Spot, £53 15s; futures, £54 7s 6d. Electrolytic — Spot, £59 5s; futures, £60.

Tin—Spot, £295 17s 6d; futures, £285 12s 6d.

Lead—Spot, £24; futures, £24 7s 6d.

Zinc — Spot, £28 10s; futures, £28 7s 6d.

WINNIPEG GRAIN

	Open	High	Low	Close
Wheat—				
July	159⅝	159⅝	158½	159¾
Oct.	145½	146⅛	144⅞	146
Dec.	142⅛	142⅞	141¾	142⅞
Oats—				
July	68	68⅛	67¾	68
Oct.	54½	54¾	54¼	54¾
Dec.	50⅝	50⅛	50⅜	50⅝
Barley—				
July	93¼	94	93	93⅞
Oct.	73	73½	73	73½
Dec.	69¾	70	69⅝	70
Flax—				
July	200⅝	200¾	200⅜	200¾
Oct.	204¼	204½	204¼	204½
Dec.	202	202⅛	201¾	202⅛
Rye—				
July	117¾	119½	117¾	119
Oct.	103	103¾	103	103¾

Cash wheat — No. 1 northern 162¾, No. 2 northern 158¾, No. 3 northern 151, No. 4 141¼, No. 5 131¾, No. 6 115¾, feed 106¾, track 159¾.

SPOKANE STOCKS

(Reported by C. W. Appleyard)

Brazilian Traction	$158
United States Steel	$120¾
Canadian Pacific Railway	$177¾
Howe Sound	$ 37⅞
Dodge Brothers	$ 21
International Nickel	$ 64
Great Northern	$ 91¾
Silversmith	$7 1/16c
Leadsmith	6½c
Lucky Jim	18c
Richmond	31c
Goldsmith	21½c
Studebaker	$ 49½
Canada Car & Foundry	$ 90½
Seagrams	$ 23
Asbestos preferred	$ 89
Winnipeg Electric	$ 72
Phillips Petroleum	$ 42½
Bethlehem Steel	$ 49⅛

PREDICTS GOOD PRAIRIE CROP

Board of Grain Commissioners' Chairman Says Alberta Looks Good

VANCOUVER, B.C., June 21.—Prospects point to a good crop throughout the prairies this year, stated Leslie H. Boyd, chairman of the board of grain commissioners for Canada, on his arrival here today on official business. He is accompanied by Commissioner Matthew Snow.

"Alberta has not had a better prospect in years," he said. "If Alberta carries through the crop she now seems likely to have, Vancouver is sure to come into its own as a grain port this year."

Mr. Boyd stated his visit was for the purpose of adjusting a number of routine matters with the board of harbor commissioners prior to the transfer of the elevators to the wheat pools. While here he also will inspect the site of the proposed wheat pool elevator, and will make arrangements for enlarging the grain board inspection offices, where the present accommodation has been found inadequate, he said.

PRICES ADVANCE ON GRAIN MARKET

CHICAGO, June 21. — Price advances in the grain market today were associated with unofficial predictions of a frost period starting on June 28 and another on July 7, with freezing temperatures as far south as the Potomac. Corn closed nervous, ⅞c to 1⅛ higher, wheat ⅛ to ¾ up, oats ⅛ decline to ¼ gain, and provisions a shade to 15c down.

Montreal Produce

MONTREAL, June 21. — Butter and eggs steady, cheese quiet.

Cheese—Finest westerns 18 to 18½.

Butter—No. 1 pasteurized 34 to 34¼.

Eggs—Fresh extras 37, fresh firsts 34.

DOMESTIC MARKETS

WINNIPEG — British Columbia tomatoes, hothouse, 4-basket crates No. 1, $6.50; cabbage, crate, $5.50; head lettuce, case, $5; cauliflower, 2-dozen crate, $5.50; gooseberries, 24 pints, $3.50. Imported strawberries, 24 pints, $6.50; cherries, Bings and Lamberts, flats, $7.50; cantaloupes, salmon flesh, standard crate, $8; flats, $3; tomatoes, lugs, $3.50; 4-basket flats, $1.75 to $2; cukes, hothouse, dozen, $3; apples, boxes Winesap extra fancy, $3.75 to $4; C, $3.25; onions, Australian brown, standard, cwt., $7; Egyptian, cwt., $6.50; celery, crate, $12; cabbage, per pound, 12c.

REGINA — British Columbia strawberries, 24 pints, $6.50; gooseberries, 24 pints, $3; 4-basket crates, $2.75; cucumbers, hothouse, dozen, $3; head lettuce, dozen, $1.50; cauliflower, dozen, $3.

EDMONTON — British Columbia strawberries, 24 pints, $5; tomatoes, hothouse, 4-basket crates, $6 to $6.50; apples, boxes, Yellow Newtown fancy, $3.75 to $4; Winesap fancy, $3.25 to $3.50; cukes, hothouse, dozen, $3 to $3.50; cauliflower, crates, $5.75 to $6; lettuce, $5.75 to $6 crate; potatoes, Netted Gems, Canada B, cwt., $2.75 to $3.

CALGARY—British Columbia strawberries, 24 pints, $3.75 to $4; gooseberries, 24 pints, $2.75; cherries, Governor Wood, 4-basket crates, $2; tomatoes, hothouse, 4-basket crates, $4.75 to $6; potatoes, cwt., Canada B, $2.25 to $2.50; rhubarb, 40-lb. box, $1.25 to $1.50; asparagus, pound, 10c to 12c; cabbage, pound, 10c; head lettuce, case, $4.75 to $5.

VANCOUVER—Business good; market well supplied in all lines excepting turnips and beets, which are scarce. Local strawberries arriving in sufficient quantities to supply demand, but fruit very watery. Hothouse cucumbers firm. Hothouse tomatoes plentiful. Imported field tomatoes will be practically off market after the stocks on hand have been cleaned up. British Columbia apples, boxes Yellow Newtown fancy, $3.25; field rhubarb, 40-lb. box, $1 to $1.25; cukes, hothouse, dozen, $2.15 to $2.50; tomatoes, hothouse, 4-basket crates No. 1 $4, No. 2 $2.50, No. 3 $2; lettuce, crate, $1.85; spinach, per pound, 7c; cabbage, 6c; cauliflower, dozen, $1.35; asparagus, pound, 14c, potatoes, Canada B. local white, cwt., $1.75; Drybelt Gems, Canada B, cwt., $2.25; new potatoes, pound, 7c; gooseberries, pound, 10c; strawberries, crates $1.75 to $3.

BROAD MARKET ON MINES LIST

Amulet Declines; Area Steady; Noranda Declines 15 Points; Kirk Lake Drops

TORONTO, June 21. — A broad and fairly active market was in evidence on the Standard Mining exchange today. After opening at $2.51, Amulet was under pressure, and quickly declined to $2.40, but rallied in the afternoon to $2.48, closing at $2.45. Area was more steady than its neighbor, and under a fair-sized volume of trading fluctuated only 5 points, from 52, but firmed up near the close to 50. Noranda was only lightly dealt in, and declined 15 points, to $21.50. Kirkland Lake dropped back from $1.50 to $1.41, and rallied 2 points at the close.

23,000-ton German battle cruiser "Molke" was raised from the floor of Scapa Flow, where she was sunk by her crew, eight years ago.

DEVELOPMENT TO GO FORWARD AT CORINTH, SANDON

Crew of Seven at Work After a Layoff; Cross Cut for Surface Vein

Starting again after a six week's layoff, crew of seven men commenced work at the Corinth mine, Sandon, on Saturday.

The mine has not been shipping for some time, but development work has been going forward. It is the intention of the company to continue development this season.

At present the crew is crosscutting for a vein off the lower extension, and indications so far, it is said, are that the vein will show good values in lead and siver. Samples have been taken from it near the surface.

Some Object Lessons in Savings and Loan Shares

The State of Washington's 1925-26 Official Report on Savings and Loan Association shows

Eighty-Three Million Dollars invested in shares. Nearly all loaned on homes within the State.

On Page 5 the Supervisor says "No losses of the principal of a member's investment have occurred."

There are seventy Associations, large and small.

Colville, Wash., has $28,000 invested since 1921 by 82 members. Its dividends are 8 per cent.

Colfax—106 members, $80,000 invested; pays 6 per cent.

Pulman — 600 members, $498,000 invested; pays 8 per cent.

Spokane — 5 Associations; over 50,000 members; over $16,000,000 invested in Shares; pay 5 per cent to 6 per cent.

In Wenatchee, Yakima, Walla Walla and towns on the coast, it's the same story.

For 25 years they have kept their money at home, built up their communities, paid liberal dividends of 5 per cent to 8 per cent.

Trail, Nelson, Rossland, with a population of 15,000, should have 2000 shareholders in their Savings and Loan Association in one year. They now have over 200.

There is no safer investment; none likely to pay better, and none of more value to your own home community.

DIRECTORS

Donald MacDonald, Wm. E. B. Monypenny, W. B. Dysart, R. J. Hughes.

Agents

R. Sherk, Trail; R. W. Dawson, Nelson; W. Everett, Gen. Manager.

Find out today how you can use your Savings to pay best, and help your home town most.

CANADA SAVINGS AND LOAN ASSOCIATION

Trail, B.C. Box 455, Nelson, B.C.

How to Save More Money!

Our Booklet the "Road to Independence" describes a plan that makes saving both more easy and more profitable. Fill in attached coupon and we will send you a copy.

.....to R. P. Clark & Co. 823 Hastings Street West.....

Please send me without obligation a copy of your booklet "The Road to Indepence." N.

Name .....

Address .....

THE COMPLETE INVESTMENT SERVICE PHONE 100

R.P. CLARK & CO. (VANCOUVER) LTD.

ALSO AT VICTORIA AND NELSON

823 HASTINGS ST., WEST VANCOUVER, B.C.

INVESTMENT BANKERS

WE RECOMMEND

Associated Mining Common and Preferred.

United Lode Mining Company Common and Preferred.

INVESTORS

Send for a copy of our current statistics showing high and low prices of securities and the exchange on which they are listed. This book is free to investors.

Kootenay Bond Investment Co., Ltd.

TRAIL, B.C.

The Consolidated Mining & Smelting Company of Canada, Limited

Office Smelting and Refining Department TRAIL, BRITISH COLUMBIA

Smelters and Refiners

Purchasers of Gold, Silver, Copper, Lead and Zinc Ores.

Producers of Gold, Silver, Copper, Pig Lead and Zinc.

TADANAC, TRAIL

Hudson's Bay Company.

INCORPORATED 2ND MAY 1670.

Other Branches at Winnipeg, Yorkton, Saskatoon, Edmonton, Calgary, Lethbridge, Vancouver, Kamloops, Vernon and Victoria

WEDNESDAY MORNING BARGAINS

Ladies' Wear

LADIES' BLOOMERS—In black and grey color only. Sizes 36, 38, 44. Regular Price 65c. Wednesday Special. 2 pairs for ..... **90¢**

LADIES' COMBINATIONS—Full dress strap shoulders. Harvey make. Extra fine quality Double Reinforcements under arms. Sizes 36 and 44 only. Regular $1.75 and $1.95. Wednesday Special **$1.25**

VESTS—Harvey make. Full dress. Extra fine quality. Size 36 only. Regular $1.25. Wednesday Only ..... **79¢**

LADIES' VESTS—Fine quality. Sizes 38, 40. Regular 95c, $1.00. Wednesday Special ..... **59¢**

COATEES AND BOOTEES—For babies, in white with pink, or blue trimmings.

Bootees	Coatees
39¢	**$1.00**
59¢	**$1.25**
75¢	**$1.50**

CHILDREN'S GINGHAM DRESSES—With pantys in assorted check or plain design. Regular $1.50, $1.95. Special **$1.00, $1.25**

Second Floor—H.B.C.

Dry Goods

CRASH LINEN ROLLED TOWELLING—Of Extra strong quality. Splendid wearing and dries thoroughly finished with red and blue pin stripe. 16 inches wide. Per yard ..... **18¢, 25¢**

BEAUTIFUL BEDSPREADS—Large sizes in such dainty colorings in rose, blue and gold, blended with light colored effects. These of a rayon and cotton material, effectively scalloped around the edge and are fast to color. Size 80x100. Special for today Each **$6.49**

2 ONLY UNHEMMED MOTOR RUGS—Of a very heavy all-wool blanket cloth, in heather mixture and fawn stripe. These are samples and cannot be replaced at the same money. Size 54x84. Extra Special. Each **$6.75**

Main Floor—H.B.C.

2 ONLY, LINO RUGS—9x12 and 9x10½, best quality. Design is a spray of flowers on a jaspe ground. A very pretty rug. Special Price. Ea. **$14.95, $16.95**

WILTON RUGS—Size 36x54. Blue ground with rose and green design. Usual price $15.75. Wednesday Special **$12.75**

Second Floor—H.B.C.

The Ark

SPECIALS—Ladies' Silk Hose, regular 75c, 50¢ per pair Heavy Flannelette Factory Cotton, Galetea, Shirting, Coin Spot Muslin, Curtain Net, Cretonne, Canton Flannel, Towelling, Lawn, regular 30c and 35c, per yard, all goes for 25¢.

Men's Wear—Shirts, Overalls, Pants and Socks. Cheapest in the city.

J. W. HOLMES

Phone 534. 606 Vernon St.

Nothing is too good for the sick.

Smythe's Pharmacy

PRESCRIPTION SPECIALIST

In business for your health. Let us fill your prescriptions. Mail orders promptly executed. Call and wait for your car. Phone 1.

Sunday hours: 1 to 4 and 7 to 8 p.m.

Nelson's Dispensing Chemists

CITY DRUG CO.

Films, Kodaks, Drugs, Stationery. Mail Orders Promptly Despatched. BOX 1083 Nelson, B.C. PHONE 34 Come and Get Your Weight Free.

It Pays to Deal at Rutherfords

For Doctors' Prescriptions, Prompt Delivery, Careful, Reliable Work. Pure Drugs, Fine Stationery.

Mail Orders Filled Promptly

RUTHERFORD DRUG CO.

TREE FRUIT BODY LICENCES MANY TO SHIP FRUITS

Sets Prices on Early Fruits for Sale to Consumer-Customers

LETTUCE AND CELERY PRICES ARE ALSO SET

All Shippers Must File Invoices With Committee to Check by Other Data

A bulletin issued by the interior tree fruit and vegetable committee of direction, which is now in its new quarters in the Casorso block, Kelowna, among other things says:

The commitee has had a great many interviews with people interested in its functioning and its mail is already of ample proportions.

Licensing Grower-Shippers

A large number of the small grower-shippers have been writing for advice and suggestions regarding the handling of their crop, and evince a deep interest in the working out of the new law. To meet the conditions faced by a number of these grower-shippers, and to permit of the issuing of price lists, which many have been in the habit of sending out to consumer-customers on the prairies, the committee has already set prices on early fruits for sale in this manner. Copies of this price list have been sent to all license holders, who now number about 80. Additional applications for licenses are being received daily.

The committee has also been considering the lettuce and celery situation, and in conection therewith O. W. Hembling visited Armstrong. The price of 65 cents per dozen to the wholesaler, and 80 cents to the retailer, on lettuce, has been approved, and the opening prices on celery in July have been at 6 cents per pound to the wholesaler and 7 cents to the retailer.

If a shipper has customers who because of special selection or special grades are willing to pay more for his commodities, he is at liberty to charge such added amounts as may be agreeable to both parties.

Filing Invoices

The committee wil require that all shippers file copies of their invoices with it.

It will likewise keep records of all freight and express shipments made out of the interior, and by checking these against invoices will know the details of the tonnage which is moving out of the interior to other places.

Arrangements will probably be made for such conferences with shippers from time to time as may be necessary to inform the committee as to the conditions surrounding the various varieties, and grades of fruit, with a view to providing properly for their movement and setting fair prices.

The committee will also be in a position to obtain prompt and authentic advices as to conditions in the various markets. It meets for conference every morning when the members are in town.

SAVE HOUSEWORK

By Living in the

KERR APARTMENTS

FORTY WRITING MATRIC PAPERS AT HIGH SCHOOL

Thirty-six Students Nelson High School; Seven Are Taking Supplementals

THRUMS STUDENTS WRITE PAPERS FOR GRADE TEN

Three St. Joseph's Students Are Writing; One Candidate From Kinnaird

Forty candidates, including students of the Nelson high school, St. Joseph's academy, from Kinnaird, and two who have studied privately, are writing education department examinations in junior matriculation and normal entrance at the high school here. Miss Enid Etter is supervising, assisted by Miss Grace Redpath and Miss Eileen Mackenzie.

Of the candidates, 36 are students of Nelson high school, seven of whom are writing supplemental examinations.

Robert John Burns, Josephine Varseveld and Laura Marjorie Knauf are St. Joseph's academy students who are writing. Miss Knauf, who studied privately, is writing chemistry.

Walter Abrossinoff and Florence Hazel Tarry are Thrums students who are writing departmental grade 10 papers.

Lilian Killough of Kinnaird is writing grade 11 examinations.

Miss Leona Boss, Nelson, who studied privately, is writing papers on French, Latin and algebra.

High School Candidates

Nelson high school candidates taking the full examinations are Gilbert Anderson, Phyllis Archibald, Penrod Baskin, Blanche Beatty, Margaret Campbell, George Campion, Mary Cummings, Hans Farenholtz, Walter French, Elvera Gustafson, Stanley Genest, Robert Hall, Joan Hallett, Ruth Hancock, Margaret Hipperson, Sheila Hudson, Nancy Lee, Mildred Lutes, Harold Matthews, William Poole, Cecil Ramsden, Douglas Rendall, Alexander Ringrose, Grace Sheill, Robert Sommers, Jessie Tait, Elsie Truscott, Lavern Vance, Ruby Whitfield.

Those Writing Supps

The seven high school students writing, and their subjects, are: Clare Bennett, physics; Dorothy Hall, literature and French translation; Kenneth Hay, geometry; Dorothy Hillam, geometry; Roy Johnson, geometry or physics; Othelie Olsen, geometry and geography; Alma Smillie, French.

XYLOPHONIST WITH AUSSIE BAND MARVEL

Reid Is Outstanding Player of Much Abused Instrument; Here On Monday

As a part of the entertainment offered and a necessary adjunct to the variety of their offerings, the Australian National band, which comes to this city next Monday, June 27, and which will offer two entirely different programs to be played in the Nelson Rink under the auspices of the Rotary club, will present Harold Reid, xylophonist, who is conducting a mission with the world famous band, on an instrument that has been sadly abused.

A great many critics have steadfastly refused to class the xylophone as a musical instrument. Numerous of these have changed their minds, when they have heard Reid play it. The whole character of the instrument changes under Reid's control. He plays the most difficult overtures with marvelous ease and in an equally entertaining manner will rush through the category of semi-classical numbers and on into jazz, with a winning smile that plainly says, mastery. One of his features is the playing of several numbers while blindfolded, a feat that has seldom been accomplished by anyone else.

Versatility Features

Mr. Reid's performance is a good example of the variety that enters into every program given by the Australians. They do not stick to the old-time idea that a great instrumental organization has to stick to the highbrow method of playing nothing but classical selections or the stiffness in "putting over" their performances that is usually a characteristic of such excellent bands. Their concerts could easily be called a vaudeville performance, and to all intent that is just what it is. Their versatility is one of the most remarkable features.

One of the great London (Eng.) critics made the statement that Harold Reid is the greatest xylophonist before the public today. This is reiterated in press criticisms coming from all parts of the world.

Their concerts here are being anticipated by many hundreds of our musical population as well as many more who enjoy a good evening's entertainment.

The advance reserved seat sale for the evening performance will open tomorrow morning at the Poole Drug company. It would be wise to make early reservations, as experience last year with H. M. Coldstream Guards Band taught us the necessity of early selections.

MERCURY TAKES A KITING TOUR

Highest Temperature to Date 84; Probable Thunderstorms for Today

Hot sultry yeather yesterday sent the mercury kiting, and before its flight was finished it registered a maximum temperature of 84, the warmest to date this year. The year's previous high was 75. Yesterday's coolest temperature was 84.

"Cloudy and showers, and probably thunderstorms," is today's forecast.

Monday's minimum and maxium temperatures were 43 and 77. Sunday had temperatures of 41 and 73, and Saturday's mercury registrations were 45 and 69.

Nelson News of the Day

Bridge and whist, auspices Fairview Athletic Association, in Hume School Hall, Friday, 8 p.m. Nelson Symphony Orchestra in attendance. Admission 50 cents. (8583)

City Band Concert tonight, Vernon Street Band Stand, 8 p.m. (8581)

CUMMINS' TAXI is running a jitney to park dance tonight. (8580)

Eagles meet tonight, 8 p.m. Initiation. (8586)

DON'T FORGET BIG BASEBALL DANCE AT YMIR, JUNE 24. (8573)

Dance tonight, Lakeside Park, 9 o'clock sharp. (8577)

L. O. T. A. —Organization meeting in Memorial Hall tonight—7:30. (8579)

If your paper is not delivered by 6:30 o'clock every morning, please telephone The Daily News. You are entitled to receive your paper by this time. (4196)

Dance in new ballroom, Outlet Hotel, Procter, Saturday, June 25: Harmony Kings Orchestra. (8566)

Permanent Waving — Get your summer wave now. We are putting in 24 curls for $15, which is generally sufficient for a shingled head. All latest nestle clips and pads, no more tying of strings! Our seven year experience in Permanent Waving is a guarantee for the safety of your hair. We have no students in our parlors. Acton's Beauty Parlors. (8558)

Pythian Sisters will hold a Whist Drive Thursday evening at 8 o'clock. Admission 35 cents. (8554)

Shoe Repairing while you wait, at Couch's, opposite P. Burns. (8475)

Furnished Suites—Kerr Apartments. (8309)

PHONE

Dr. M. F. Setters

Physician and Surgeon

Suite 503 to 509 Rookery Building

Over Whitehouse,

SPOKANE, WASH.

Corner Riverside and Howard

Cooler Suits For Summer

If you've never worn one of our light weight suits you've certainly missed a lot of summer comfort. Made in light tweeds, whipcords, worsteds and palm beach cloths that just let the soft summer breezes waft themselves right through.

$25, $30, $35

Emorys

HOWE ELECTRIC CO.

NELSON

Distributors for the McClary's famous Electric Ranges and tank water heaters, Premier Duplex Vacuum Cleaners, Johnston's Electric Floor Polishers, Matag Washing Machines, Hot-Point Electrical Appliances, and a large selection of Lighting Fixtures.

YOU CAN GET YOUR

O. K. BREAD

at the following Stores:

In Nelson—Star Grocery, Kandyland, Campbell's Grocery, Blue Bird Store.

In Fairview—Fleming's Store, Mrs. Peake, Fairview Filling Station.

Eyestrain Evidences

The evidence of eyestrain is usually indicated by such symptoms as cross-eyed, repeated inflammation of the eyes, headaches, pains in the eyes, tilting of the head, squinting, frowning, sensitiveness to light and others.

Satisfaction in Glasses

J. A. C. Laughton, R. O.

Specializing in Eyesight Defects

Griffin Block Phone 125

AUCTION

402 Robson Street. Corner Stanley

Wednesday, June 22, 2 p.m.

Favored with instructions from Mrs. G. E. Keatley, I will offer the following:

FUMED OAK DINING ROOM SET CONSISTING OF BUFFET, EXTENSION TABLE AND SIX CHAIRS

Lawn Mower, Garden Hose, Garden Tools, Sealers, Stove Pipe, Refrigerator, Kitchen Table and Chairs, Wash Tubs, Wringer and Bench, Linoleum Rugs, Round Oak Heater, Winnipeg Couch, 3 Rockers, Wicker Chair, Oak Hall Rack, Iron Beds and Springs, Mattresses, Child's Cot, White Dresser and Stand, Wardrobes, High Chair, etc., etc.

Goods on view morning of sale.

TERMS: CASH.

G. HORSTEAD, Auctioneer.

B. C. PLUMBING & HEATING CO.

Agents for

ALBERTA CLAY PRODUCTS, SEWER PIPE & DRAIN TILE.

306 Baker St. Nelson, B. C.

Used Cars Reconditioned

Star, Essex, Ford, Chevrolet, McLaughlin, Buick, Overland, Paige. Prices

$125 to $750

Smedley Garage Company

DEVELOPING

PRINTING

ENLARGING

FRAMING

J. H. ALLEN

Picture Framing

Amateur Finishing

Fairview Building Sites

Overlooking the Lake. Size 60x120 feet. Plenty of room for lawn, flower garden, and cherry trees. Now is the time to buy as prices will advance after July 1st. Easy terms, a small payment down and $10 per month. Call up 336 and we will drive you out to look over the property.

J. E. ANNABLE

Nelson Rink

Monday, June 27

MATINEE AND NIGHT

A COMMUNITY UNDERTAKING BROUGHT HERE BY THE NELSON ROTARY CLUB

Seat Sale Commences Thursday, This Week, At Poole Drug Company

THE WORLD-FAMOUS

"The Finest Band in the World"

And the Greatest Galaxy of Instrumental Stars Ever on Tour

35 MUSICIANS IN A REVELATION IN MUSIC 35

Hear the Marvelous Grand Pipe Organ Effect

PRICES: Night, Reserved $1.50. General Admission $1.00. Afternoon, Special Children's Price 25c, Adults $1.00.

Now Everyone Can Have the Tires He Wants

FOR a couple of years some car owners had to get along with short-mileage, troublesome tires.

Now it's altogether different. Lower rubber prices, bigger sales, have brought Goodyear Tires down to where everyone can afford to buy them.

And, of course, it's admitted that Goodyears are far and away the best buy on the market, especially when they can be bought at a price as low as you were asked to pay for "cheap" tires.

For instance—

Pathfinder Cord		**All-Weather Cord**	
30 x 3½	$8.95	30 x 3½	$12.60
		32 x 4	20.95
Pathfinder Balloon		33 x 4½	29.65
29 x 4.40	$11.45	**All-Weather Balloon**	
Wingfood Cord		29 x 4.40	$13.95
30 x 3½	$10.00	31 x 5.00	21.45
31 x 4	15.95	33 x 6.00	29.80

Nelson Transfer Co., Ltd.

Vernon and Stanley Streets

PHONE 35

Service that means a real saving to you

Dominion Day

Diamond Jubilee Celebration

JULY 1st, 1927

All organized bodies are invited to take part in the morning procession.

Those intending to do so will please notify Mr. J. Holland as soon as possible.

PRIZES

Best Float $50

Decorated Autos ..... $35, and $15

Most Delapidated Cars ..... $25, $10 and $5

The cooperation of all citizens is requested.

CITIZENS COMMITTEE

To Provide Good Streets

The purpose of the money bylaws which are to be voted on by the property owners of Nelson on Wednesday, June 29, is to lay down permanent streets in Nelson, and to renew worn out water mains.

A permanent paving, designed to stand up under modern traffic conditions and reduce annual road maintenance costs, is to be laid.

VOTING WEDNESDAY, NEXT

--The City of Nelson

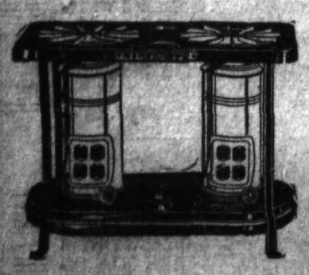

"NEW PERFECTION"

OIL COOK STOVES

JUST THE THING FOR WARM WEATHER

We have them with one, two or three burners. Try one for your city home or summer camp on the lake.

Wood-Vallance Hardware Co Ltd.

WHOLESALE NELSON, B.C. RETAIL

Strand Theatre Capitol Entertainment

TONIGHT

John Barrymore in The Beloved Rogue

Brings to you Mother — and you Dad, sister and brother,— and every sweetheart

One of the most magnificent, most magnetic screen performances and pictures of the year

Here the genius of John Barrymore rises to its greatest heights

Here is registered genuine entertainment

This is BARRYMORE at the peak of perfection.

SHORT FEATURES

"Felix Hunts the Hunter"

FABLES

Better than Bonds For $8.50 You Can Buy a $10.00 SCRIP BOOK Ask the Cashier