E73 S1MAR28
PROVINCIAL LIBRARIAN
VICTORIA B C

Trail Loses
TO ROSSLAND TEAM
See Page 3

The Daily News

Vol. 26 NELSON, B. C., MONDAY MORNING, JUNE 20, 1927 No. 51

Nelson Beats
SPOKANE NINE
See Page 7

ORNADO TAKES LIFE IN SASKATCHEWAN

WIFE OF 'STRANGLER' APPEARS FROM SOUTH

OMAN CLAIMS TO BE MARRIED TO 'STRANGLER'

tifies His Picture as Man Who Left Her Six Years Ago

L AID IN HIS DEFENCE SHE SAYS

ms Alibi for Some of the rimes; She Has Different Name Now

SAN FRANCISCO, June 19.— rs. Mary Ferrel, a house mother ployed at a Palo Alto private hool, today identified herself as e undivorced wife of "Earle s'son" held in Winnipeg as the ng-sought "dark strangler."

Mrs. Ferrel identified the ac- sed man from photographs, as- ting that she had not lived th him for six years and had t seen him since October, 1926.

rs. Ferrel's idea in making blic announcement that Nelson her husband was for the pur- se of doing what she might to d in his defense.

"But not all of these horrible imes they are laying up against n'e can be true," she said. "I n prove that on the dates he s charged with having killed o people he was with me."

The police investigation has not ade c'ear how Mrs. Ferrell ob- ined her present name while iming to be married to Nelson t.

Nelson escaped from the Napa ate hospital for the insane after was sent there following his rest in San Francisco for at- cking a woman here in 1923.

Took Grandparents' Name

INNIPEG, June 19.—Earle Nel- held here on a charge of mur- g Mrs. Emily Patterson and Lola an, and alleged to be the dark ngler wanted in a score of United es cities, took the name of his dparents, Lars and Jennie Nel- many years ago, according to atches received here. His correct e is Earl Ferrell and he was n, to his grandparents' home e an infant, shortly after the h of his mother and father, ac- ling to an aunt who lives in San ncisco.

he aunt has identified police tographs of "Earle Nelson as l Ferrell."

er nephew, the aunt said, was n to "queer streaks." He had ppeared from his grandparents' e several times while a boy but ys returned for short visits.

Identified as "Harris"

ORTLAND, Ore., June 19.—Police t. Graves, acting chief inspector the Portland bureau, announced yesterday that a nine-year-old tograph of Earle Nelson, held in nipeg, Man., as a strangler sus- had been virtually identified as lan Harris, alleged slayer of Mrs. che Myers, who was found gled here in November. The tification was made by a grocery who sold Harris supplies during week's residence in Portland prior he slaying of Mrs. Myers.

That certainly is a close resemb- ce—it must be an old picture," the was quoted as saying.

abbit Skin to Wrap the Modern Flapper in" Planned

PARIS, June 19.—Paul Poiret, e Paris designer who thought "trousers" for women when e short skirt vogue arrived, is now aking further skirts for next inter's latest novelty.

"If the ladies will wear them short, at least they can have em warm," is his genial explan- tion of why he is making the kirts of "rabbit skin to wrap the odern flapper in."

He is also designing jackets for ear with the fur skirts.

ONEER RESIDENT OF VICTORIA DIES

ICTORIA, June 19. — In the death, day night, of Frederick Elworthy, toria lost one of its most respected ens, nearly 40 years of whose life been devoted toward the welfare progress of the city as secretary he old Victoria board of trade, and treasurer of the Victoria chamber commerce. Mr. Elworthy was 75 r of age.

. Elworthy was a native of Devon- , England.

William Robichaud Pioneer Fernie Man Dies at Eighty-Five

FERNIE, B.C., June 19.—William Robichaud, 85, who came to British Columbia in connection with the construction of the Crow's Nest railway in 1899, and later settled in Fernie, where he took a prominent part in civic affairs, is dead at his home here. He was born in Shippegan, N.B.

MANITOBA HAS MANY RUNNING FOR ELECTION

Total of 153 Candidates Nominated for 55 Seats in Province

GOVERNMENT HAS TWO ACCLAIMATIONS

Voting on June 28; Will Also Cast Ballots on Beer Question

WINNIPEG, June 19.—With candidates officially nominated, election machinery ready for operation and scores of meetings planned, the next nine days will be busy ones for the nominees and electors of Manitoba.

On Tuesday, June 28, the electors will go to the polls to elect the members of the next legislature, the 18th, and for the 55 seats 153 candidates are in the field. The following is the lineup:

Government, 44; Liberals, 39, Conservatives, 40; Labor, 9; Communists, 1; Independent, 20.

Two government candidates were returned unopposed when the nominations closed Saturday—A. R. Boivin in Berville, and R. H. Mooney in Virden.

Premier John Bracken is opposed in The Pas, while Colonel F. G. Taylor, Conservative leader, and Hon. T. C. Norris, former premier and Liberal house leader, will have opposition in Portage la Prairie and Lansdowne constituency, respectively.

Along with the electing of the personnel for the next legislature, the electors of Manitoba on the 28th will also vote on the beer referendum modification of the present Manitoba liquor law, which would permit the sale of beer by the glass or instituting of the "cash and carry" system.

The electors will decide which system is to be put into operation.

The Nominations

Arthur—Government, *Hon. D. L. Mcleod; Cons., Lieut.-Col. J. A. Ross.

Assiniboia—Govt., A. S. Pfildrem; Lib., A. W. Myles; Cons., J. H. Cotter; Ind., R. B. Russell (Lab.) and C. L. Richardson.

Beautiful Plains—Govt., A. J. M. Poole; Lib., S. H. Kern; Cons., Dr. H. E. Whelpley.

Birtle—Govt., J. E. Pratt; Lib., H. J. McLeod; Cons., A. S. Arnold.

Brandon—Govt., H. Cater; Ind., Dr. J. H. Edmison; Lab., Aid. W. Hill.

Carillon—Govt., *Hon. A. Prefontaine; Lib., Thomas Mallory.

Cypress—Govt., Andrew Moore; Lib., J. P. Davidson; Cons., *W. H. Spinks.

Dauphin—Govt., G. H. Palmer; Lib., *A. Esplen; Cons., R. G. Ferguson.

Deloraine—Govt., Hugh McKenzie; Lib., P. Spence; Cons., A. T. Hainsworth.

Dufferin—Govt., J. A. Nunn; Lib., C. A. Hall; Cons., A. Shewfelt.

Emerson—Govt., R. F. Curran; Cons., Roy Whitney; Ind., *D. Yakimischak.

Ethelbert—Govt., *N. A. Hryhoreguk; Ind., P. Melnyk.

Fairford—Govt., S. Carson; Lib., *A. W. Kirvan; Cons., R. H. Francis.

Fisher—Govt., *N. V. Bachynsky; Cons., H. L. Mabb; Lib., G. W. Proutt; Ind., E. Clupak.

Gilbert Plains—Govt., *A. R. Berry; Lib., J. G. Vance; Cons., S. Hughes.

Gladstone—Govt., Wm. Morton; Ind., J. Foster.

Glenwood—Govt., S. H. Forrest; Lib., *J. W. Breakey; Cons., F. A. Cross.

Gimli—Govt., I. Ingaldson; Lib., E. S. Jonasson; Cons., G. Sigmundson; Ind., B. Bochiuk and M. Derhak.

Hamiota—Govt., *T. Wolstenholme; Cons., W. E. Warren.

Iberville—Lib., *T. C. Norris; Cons., E. D. Allan.

Kildonan-St. Andrews—Lib., Dr. W. H. G. Gibbs; Cons., S. J. McLenaghan; Ind., *C. A. Tanner.

Killarney—Govt., *A. E. Foster; Cons., J. B. Laughlin.

Lakeside—*D. L. Campbell, Govt.; Cons., J. P. Bend.

(Continued on page three)

ASSOCIATION NOW TO COVER WHOLE CANADIAN WEST

Many Resolutions Take Up Take Matters Raised by "Strangler"

ASK MOTORISTS NOT TO PICK UP STRANGERS

Urge Public to Support Peace Officers; Thank People of Nelson

At the last session of the International Anti-Crime conference, as at the first, the sinister shadow of the "Strangler" was present. In the light of this forcible illustration of the International character of crime, and of the cooperation the Northwest Association of Sheriffs and Police and the Portland identification bureau were able to afford, the board of governors, at the suggestion of the British Columbia and Alberta representatives, recommended, and the convention effected, enlargement of the association's territory, to include Saskatchewan and Manitoba. This brings the association's constituency up to 10 states and four provinces.

Ability of the "Strangler" to baffle the police of the continent for over a year while committing 22 murders, by the expedient of escaping speedily from each theater of crime by securing lifts from passing motorists brought this frequent recourse of criminals, either escaping after crimes or seeking a stage for new ones, so much into the limelight, that the conference gave this matter special attention, a committee reporting as follows:

Caution in Giving Lifts

"Whereas, In the case of Earl Nelson, known to the police of Canada and the United States as the "Strangler," and who is responsible for the murder of 20 women in the United States and two in Canada, who was recently arrested in Killarney, Man., and has been positively identified as the arch-fiend who has baffled the police of the north American continent for the past year or more, due mainly to the rapidity and secrecy with which he would travel from one city to another, upon investigation after arrest it was disclosed that he was facilitated in his operations by the traveling motorists giving him transportation from place to place; and many other like cases have occurred on this continent; further, school children are requiring the habit of soliciting rides from the motorist, thereby increasing the number of deaths and injuries from traffic accidents, also absenting themselves from their schools and homes;

"We disapprove of such practices and urge that this information be broadcast in every possible way, thereby calling the importance of this problem to the attention of the motoring public in the most effective manner."

A formal resolution carried this matter further, as follows:

"Whereas, Frequently the public press reports that crimes have been committed by persons who have been picked up by autoists, who through, a mistaken kindness have invited such persons to ride with them; there be it

"Resolved, That this association urge upon autoists the necessity of refusing to give rides to strangers, who may be traveling on foot along the highways, and that a circular be drafted by this association embodying the above recommendation, quoting examples, said circular to be distributed under the name and by the authority of the association through

(Continued on Page Eight)

Plans Nonstop Hop From Berlin Over Atlantic to Frisco

BERLIN, June 19.—Otto Koennicke, the German pilot who plans a nonstop flight from Berlin to San Francisco, believes he can reach the Pacific coast inside of 60 hours.

He plans to hop off on July 25, to reach San Francisco on July 28 and remain there only four days before starting the return flight.

DEBATE TODAY LIMITATIONS OF NAVAL POWERS

Great Britain, Japan and the United States Go Into Conference Today

FRANCE AND ITALY ARE REPRESENTED

Sphinx-like Silence Reigns in Various Camps Prior to Meeting

GENEVA, June 17.—Great Britain, Japan and the United States will go into conference at 3 o'clock tomorrow afternoon to discuss limitation of the naval powers of the nations. France and Italy will be represented by observers at the tripartite conference called by President Coolidge.

While all the delegates maintain sphinx-like silence, diplomas and correspondents are busy with speculation, the concensus of which indicates the British under First Lord of the Admiralty W. C. Bridgeman will probably propose a reduction in the size of the individual cruisers which the Washington conference fixed at 10,000 tons. This is certain to be opposed by delegates from the United States.

The United States, led by Hugh C. Gibson, will prbably present a detailed project suggesting maximum and minimum figures for the total tonnage of the cruisers, destroyers and submarines, allowing leeway for negotiations, but simultaneously indicating that if no agreement is reached by the conference, the United States will likely go in for heavy building of warships. The United States, it is thought, will admit immediately that she is prepared to go as far as any other nation in fixing a low limit for cruisers, destroyers and submarines. No indication of what the Japanese will suggest has so far been forthcoming. One of the spokesmen for Nippon said tonight:

"Our plan? Oh, we may wait and listen."

The proposal of the United States is expected to afford the acid test of the naval intentions of the nations and will decide whether the great sea powers will enter upon a competitive and unlimited naval race.

Some circles think that Great Britain will propose a reduction in the tonnage of battleships. Mr. Bridgeman, receiving the British correspondent, said he understood that the "conference would treat all questions concerning the limitation of ships."

He gave the impression to some that the agenta was not restricted to matter not covered by the Wahington naval conference.

The conference may last six weeks if it goes smoothly, or may end quickly if the impossibility of accord is revealed.

'Strangler' Will Pay Penalty Speedily Under the Canadian System of Justice, May Tells the Anti-Crime Conference

When Chief of Police A. G. Shute of Edmonton arrived at the anti-crime conference Saturday, having combed Edmonton in a manhunt for the "Strangler," who was announced at one time to be probably in that city, he received a great welcome, and President Luke S. May said:

"As this conference knows, we have received a communication from Acting Chief Constable Stark of Winnipeg, announcing that the identity of the "Strangler" has been established, and we have sent a message of congratulation to him and his force on their good work in apprehending him.

"I expect to get a further communication from Acting Chief Constable Stark, in the minimum time possible for such a communication to be made, stating that the "Strangler" has been hanged. I am just as certain of this as that I am sitting here. I am as certain of it as I am certain that I would never receive such a communication in nine-tenths of cases of a similar nature in my own country."

BYRD'S PLANE WILL NOT HOP FOR TIME YET

Weather Uncertain and Atlantic Hop Off Until After Tuesday

FLIGHT FOR SCIENTIFIC PURPOSES HE SAYS

Predicts Weather Bureau on Great Ice Cap of Greenland in Short Time

ROOSEVELT FIELD, N.Y., June 19.—After a long conference with weather experts Commander Richard E. Byrd announced tonight that the Fokker monoplane American will not hop off on its proposed flight to Paris before Tuesday.

Strong each winds with local rainstorms along the north Atlantic seaboard and a low pressure area extending across the ocean from Newfoundland to the Irish coast, Commander Byrd said, indicated that conditions for a transatlantic flight would not be favorable within the next 24 or 36 hours.

It was learned authoritatively today that Lieut. Berndt Balchen, former Norwegian naval officer and close friend of Commander Byrd, will be the fourth man in the monoplane's cockpit when she takes the air for Europe. Balchen is an expert pilot and navigator. The other members of the crew are Bert Asocta, pilot, and Lieut. George Noville, radio engineer and alternate pilot.

Commander Byrd hopes to wrest from fog banks, winds, storm area and temperatures on the Atlantic secrets which will further the science of flying between the new world and the old, he said today, explaining the scientific purpose of his forthcoming flight.

Predicts Weather Bureau

One of the chief purposes of the flight, he said, will be to find the fastest and safest flying lane to Europe.

Commander Byrd predicted that a weather station will be established on the great Greenland ice cap. This great block of ice, he said, is believed by certain scientists to be responsible for the storms on the Atlantic which often come up suddenly and without warning. The great ice cap, he said, is a huge block of ice about 1500 miles long, 500 miles wide and from one to two miles thick. With the establishment of a weather observatory on the ice cap, where winds and temperatures could be investigated, he said, within two or three years, we ought to be able to predict with certainty the Atlantic storms.

Minnesota Will Have an Armed Rum Chasing Fleet

ST. PAUL, Minn., June 18. — The St. Paul Pioneer says:

"Minnesota is to have an armed rum-chasing fleet of three speedy coast guard boats on Lake Superior by August 1, according to unofficial word from Washington.

"The plan to place rum chasers on Lake Superior follows adoption of new liquor laws in Ontario, and arrangements have been made with the Canadian government to permits boats to operate as far as three miles north of Isle Royal."

Young Bride-to-Be Sees Man She Was to Marry Killed

ST. PAUL, Minn., June 19. — While his fiance looked on from the stands, Arthur Van Vliet, amateur driver of St. Paul, was killed Saturday when his car crashed into another at the state fair grounds during an automobile race. He was to have been married this week.

FIRST MAYOR OF NOME, ALASKA, DIES

SAN FRANCISCO, June 19. — Julius Frederick Giese, 64, first mayor of Nome, Alaska, through whose effort the school system of the Alaskan territory was established, is dead here.

Borodin Dismissed as Russian Adviser to the Nationalists

SHANGHAI, June 19.—A Chinese report from Hankow states that the anticipated dismissal of M. Borodin, Russian adviser to the Nationalist government here, has actually occurred, but the Chinese do not attach much importance to the step. They believe Borodin will continue to direct Hankow policies without holding official position.

Chamberlin and Levine Fly to Australian Capital

VIENNA, June 19. — Hopping off from Berlin this morning, Clarence D. Chamberlin and Charles A. Levine, the American trans-Atlantic fliers, in the Bellanca plane, reached Munich about 3:35 in the afternoon, and landed safely at Vienna at 7:25 this evening in a pouring rain.

Many high dignatories of the Austrian government, and thousands of men and women roared a welcome to the visitors.

'STRANGLER' IN STEEL CELL IS KEEPING QUIET

Smokes and Reads; Police From the South May Identify Him

WINNIPEG, June 19.—While police continued to keep a close checkup of his movements in preparation for the preliminary hearing which is to be held next Thursday, Earl Nelson, alias Virgil Wilson, alleged "strangler" of women and children in the United States and Canada, remained silent today, still refusing to talk of the crimes charged against him.

In a steel cell at police headquarters with guards maintaining their careful watch, Nelson put in a day of reading stories of the west, of cowboys and two-gunmen, and smoking.

Police refused to comment on reports received from various cities concerning the dark strangler today, but they are anxiously awaiting the arrival of officers from the southern republic who are en route to aid in completing the case against the accused.

Formal application for the reward of $1500 offered for the apprehension of the slayer of the Winnipeg woman and girl has been made to Hon. W. J. Major, provincial attorney-general. Leslie Morgan, owner of a little store near the border south of Killarney, and farmer friends who aided him in watching Nelson until the police arrived, claim the $1500.

ATTEMPT TO SHIP ARMS FRUSTRATED

Three Arrested on Charge of Shipping Arms From the U. S. to Mexico

LOS ANGELES, June 19.—Another alleged attempt to ship arms and ammunition from the United States to Mexico was frustrated here today with the arrest of three men on charges of conspiracy to violate the federal neutrality act. A truck and trailer load of rifles and shells, part of the evidence of the alleged conspiracy, were seized yesterday en route from San Francisco to San Pedro where it was to have been shipped southward on a fishing vessel.

John B. Mannersean, asserted president of the Pacific Arms company of San Francico; G. Rosas, an attorney, and Ralph O. Sanders are the men arrested by police detectives. They are locked in the county jail.

"Mannersean is a big gun from San Francisco," declared Lucian Wheeler, department of justice chief detective.

TAXI-DRIVERS ARE ON STRIKE, VANCOUVER

VANCOUVER, B. C., June 1'.—Drivers of the 44 Yellow taxis in Vancodver, who went on strike at 7 o'clock last evening for a guarantee of $3.50 daily and 10 per cent of their receipts, were still out tonight, while service was being maintained with sundry touring cars by the company.

Frank Barnes, manager of the British Columbia Transportation company, which operates the Yellow taxi fleet in this province, stated today that the demands of the drivers, who have been receiving 35 per cent of the earnings of the cabs, "would represent more than 60 per cent of the gross receipts from the cars."

CASULTIES, MEXICO

MEXICO CITY, June 19.—Fourteen rebels, one army captain and two soldiers were killed in a clash between a squadron of presidential troops and insurgents near Lagos de Moreno, Jalisco.

The rebels were commanded by a Roman Catholic priest named Jose Conterres.

WOMAN KILLED SEVEN INJURED NEAR WYNYARD

Farm House Wrecked and Fire Starts From Overturned Stove

MAN WITH BROKEN LEG RESCUES MANY

Trees and Poles Down; Rain and Hail Falls in Several Districts

SASKATOON, Sask., June 19.—One woman was killed and seven persons injured when a tornado which tore through the Elfros district east of Wynard, Sask., at one o'clock Saturday afternoon, wrecked the farm house of G. F. Gudmunson.

The dead: Mrs. G. F. Gudmunson, who died of injuries.

The storm struck the district with terrific force, as the Gudmunson family was at lunch. Fire started from an overturned stove, but Ingi Gudmunson, despite his broken leg, saved the rest of the eight inmates of the house, who were all unconscious. A neighbor was the first on the scene and telephoned to Elfros for aid.

The injured: Alla Gudmunson, internal injuries; Mindi Gudmunson, injuries to head; Ingi Gudmonson, leg broken; S. Krisjansen, a visitor, seriously hurt; a young boy, head and chest wounds; F. Gudmonson, invalid grandfather, badly shocked.

Available physicians from Elfros and Wadena responded to the call, as well as nurses and other helpers of the community. The Elfros village hall was turned into an emergency hospital.

Cuts Wide Swath

The tornado cut a swath through the district, blowing down trees and telephone poles for a quarter of a mile.

While rain fell in Prince Albert, considerable hail fell in outlying parts of the district but no loss is reported. Telegraphic reports indicate that the showers and cloudy weather were general central Saskatchewan on Saturday and Sunday.

Heavy Hail

SASKATOON, June 19.—Several persons were reported to have been injured during a violent storm in the vicinity of Elfros, early Saturday afternoon. The hail stones measured five inches and weighed two ounces, falling in a heavy storm at Foam lake, where no serious damage resulted except broken windows.

Tuffnell, Sask., reports that the crop was seriously damaged. Drumheller reports the crop was wiped out in the district south of there in a strip two miles wide.

Moisture fell at varous points intermittently Saturday and Sunday, which served to moisten the crust formed during warm weather last week. The rain was welcomed by the farmers.

Hail and rain storms were reported in Manitoba districts during the week-end but no serious damage was reported.

Hail and rain was reported in the Brandon district, 100 miles west of Winnipeg. At Forest, Man., hail stones as big as walnuts crushed down crops, while hail was also reported at Douglas, Man. In no case, however, was crop damage serious.

The Weather

SATURDAY'S WEATHER

	Min.	Max.
NELSON	45	69
NELSON (Sunday)	41	73
Victoria	48	60
Vancouver	50	70
Kamloops	50	72
Barkerville	38	54
Prince Rupert	46	60
Atlin	34	60
Estevan	50	58
Calgary	46	78
Winnipeg	56	82
Portland	52	70
San Francisco	52	64
Spokane	50	70
Penticton	51	79
Vernon	50	72
Grand Forks	49	72
Cranbrook	38	72
Edmonton	48	68
Swift Current	50	76
Prince Albert	52	68

Forecast—Nelson and vicinity: Part cloudy and warmer.

The water rose two-tenths of a foot in the 24 hours ending Saturday at 9 a.m., and gained a twentieth of a foot from that time to 11:30 a.m. yesterday, when the West Arm at Nelson stood at 17.8 feet above low water mark.

The Hume

George Benwell, Proprietor

The Premier Hotel of the Interior

EUROPEAN PLAN, ROOMS $1.00 UP

Rooms with Running Water, Private Baths and en Suite.

Headquarters for all Travelling Men, Mining Men, Lumber Men and Tourists.

SPECIAL SUNDAY DINNER, $1.00. Rotarian Headquarters.

The Most Comfortable Rotunda in the City.

HUME — J. V. McBeset, G. C. Maynard, Mrs. A. Watson, H. L. Mullett, R. H. Vors, J. D. Kearns, R. W. Cornish, S. W. Buitin, G. B. Atnolli, G. H. Halson, Vancouver; W. G. Stevenson, J. Moncrift, Winnipeg; L. Allen, L. A. Howard, Toronto; Mr. and Mrs. R. Hahn, Mr. and Mrs. C. P. Lund, Mrs. M. F. Manley, Miss H. Klein, Spokane; Mr. and Mrs. R. Ewart, Long Beach; T. P. McEntee, W. E. Dickenson, Mrs. and Miss Buggins, Seattle; E. A. Temple, Vernon; F. Farne, Victoria; H. E. Hausin, Mexico City; F. C. Pye, J. H. Middleton, H. B. Bradley, Mr. and Mrs. A. G. Allen, R. R. Macpherson, Calgary; A. C. Farringson, C. Bruce, Ottawa; Mr. and Mrs. F. Stosten, Hoquiam; Mrs. A. Fertig, Miss R. Fertig, Pullman, Wash.; R. Monkeroff, Trail; P. J. Johnson, Newport, Wash.; H. Glegwich, Kaslo; C. P. Perry, Kimberley; G. W. Bennett, Chicago; F. G. Teague, Mrs. C. Freeman, Mr. and Mrs. P. Luts, Lethbridge; J. Hohan, city; G. Giroux, Montreal; T. J. Shelen, London; Mr. and Mrs. W. Sincton, Edmonton.

SAVOY

NELSON'S FINEST HOTEL ABSOLUTELY

Steam Heat, Hot and Cold Running Water in All Rooms. Many Rooms with Private Baths or Showers.

J. A. KERR, Prop. NELSON, B. C.

SAVOY — C. B. Hufty, Grand Forks; Mr. and Mrs. J. J. Cullinaine, Rossland; W. W. Moore, Cranbrook; J. J. Chick, J. Illingworth, A. W. Taylor, J. B. Norman, R. J. Hastings, C. S. Allmer, Vancouver; J. Charleston, C. A. Wheatley, G. Murray, F. L. Currie, D. Burt, Mas Nosón, Trail; Mr. and Mrs. R. C. Thompson, W. M. A. Reaves, H. Martin and wife, Spokane; W. Hallam, T. Malpass, Armstrong; A. Olson, Enderby; C. de Pfyffer, Kimberley; P. G. Booth, Fernie; Mr. and Mrs. Lethbridge, J. Yuam, Kamloops; Mrs. E. Simpson, Penticton.

Madden Hotel

T. MADDEN, Prop.

Steam-Heated Rooms by the Day, Week or Month.

Every consideration shown to guests.

Cor. Baker and Ward Sts., Nelson.

MADDEN — H. Rippin, Sandy Creek; Scotty Bain, Ten-Mile Camp; L. Dempsey, J. Snow, L. Gibney, W. Anthony, Martin Davis, Six-Miles J. Biron, New Westminster; R. Haywood, Trail; P. H. Lanrem, Rossland; P. B. Anderson, W. M. Johnson, V. M. Morgan, V. H. Hudson, P. Spurgeon, J. Riggin, P. Buckley, P. Anderson, H. Dorman, P. P. Sanders, Spokane; T. Powell, Toyhorn; A. Gibson, city.

Queen's Hotel

THE CENTER OF CONVENIENCE

Hot and cold water in every room

Steam heated.

M. E. BARNETT, Prop.

QUEENS — J. Glover, Sandon; J. Miller, Kimberley; R. Jeffers, Calgary; J. G. Fair, L. Lasneler, Salmo; A. L. Myhri, J. Anderson, M. Aarhri, J. Johnson, R. G. Jeffers, W. F. Laurie and party, Trail; Mr. and Mrs. J. C. Lindsay, Dr. Jennings, New Westminster; H. Haslund, Farron; J. Maglio, Nelson; W. Anthony, Vancouver; C. O. Gleason, Yahk; M. H. Murray, Lethbridge.

New Grand Hotel

A Modern Brick Building.

616 Vernon Street, Nelson, B. C.

Hot and Cold Water and Telephones in All Rooms. Steam Heated Throughout.

J. Blomberg, Prop. - European Plan

NEW GRAND — H. Langill, Six-8; H. S. Allen, S. Draper, Y. TeosrH.p Mile; H. S. Allen, S. Draper, Trail; Mr. and Mrs. Steele, Lo sAngeles; H. N. Kelli, J. Portinos, Spokane; T. A. Swanson, E. P. Haukedahl, Ymir; Miss M. Hamilton, Creston; E. J. Pamer, Toronto; R. H. Cornish, Vancouver.

OCCIDENTAL HOTEL

A. C. TOWNER, Proprietor

The Home of Plenty.

Fifty rooms of solid comfort.

Headquarters for Loggers and Miners

STIRLING HOTEL

2½ Blocks East of Post Office.

Steam heated. Hot and cold water.

Rooms by day or week.

Also Furnished Suites.

P. H. BUSH, Prop.

BUY ADVERTISED GOODS

They Must Make Good

Trail Hotels

Hotel Arlington

TRAIL, B. C.

A. P. LEVESQUE, Prop.

Completely Renovated and Refurnished

Hot and Cold Running Water European Plan

Steam Heated Centrally Located

Rotary Headquarters Sample Rooms in Connection

The Old Reliable

CROWN POINT HOTEL

A. McDERMOTT

Every Courtesy Extended to Tourists and Others Visiting Trail

Steam Heated Throughout — Hot and Cold Water

DOUGLAS HOTEL

E. L. AND A. GROUTAGE, Props.

Box 606 Phone 263 Trail, B.C.

FINAL SESSION OF CONFERENCE WIDE IN SCOPE

Papers Cover Many Phases of the Fight Against Crime

AMERICANS WOULD SPEED UP COURTS

Trail Delegation Adds Welcome; Invites Convention for Future Date

Many splendid addresses featured the concluding sessions, Saturday, of the international anti-crime convention, which shifted its base to the opera house while Eagle hall was being preparey for the night's banquet.

The large Kootenay delegation was increased by the presence of Mayor Herbert Clark, and his two fellow police commissioners, Walter Bracy and J. R. Anderson of Trail, and Mayor Clark made a hit with a neat speech, when he declared the whole of the Kootenay, and not alone Nelson and Trail, for which latter city he particularly spoke, felt proud that the convention had come to the Kootenay, and in every respect seconded Nelson's welcome.

While Trail, he said, didn't have any lake, it had one of the largest metallurgical plants in the world, and if it should so happen some time in the future the Northwest Association of Sheriffs and Police should come to this part of Canada, he extended in advance a most hearty invitation from Trail, to make that city its headquarters, and in the event of acceptance, he assured the association that its welcome would not be small.

These expressions of Trail's good will were heartily applauded.

No Mob Rule Under British Flag

Prosecuting Attorney Ahrenson of Bonners Ferry, Idaho, in an address on crime prevention, said that while the hope of the world lay in the Anglo-Saxon countries, which gave democracy to the world, being able to work out their ideals in cooperation, if a comparison were made, there were some things that were not favorable to the United States.

For almost 90 years, he said, no man anywhere under the British flag in any part of the Empire, had been forcibly taken from the hands of the law. This was because men in British lands knew that, wherever that flag floated, an accused individual would have his rights protected, but would be punished without fail if found guilty. While many states in the Union had never had a lynching, yet others had a very black record, and mob law in such states had arisen from the contempt into which administration of the law had fallen. In a large group of states and cities, for 81 per cent of crimes no arrests had been made, and where criminals were brought to trial, a large percentage escaped punishment.

His main plea was for a revision of judicial rules of procedure. It had taken 11 years, he said, to finally get a bill reported to congress to permit the supreme court to revise its procedure. If eventually that were done, it was certain the majority of the states would fall in line, and a great step for public order would be gained.

Time-Wasting Courts

Claude W. Barry, district attorney of Tillamook county, Oregon, and president of the District Attorneys' Association of Oregon, also spoke on expedition of criminal trials, declared that 50 per cent of the time of the courts was wasted on non-essentials. A defence lawyer asked from 50 to 300 questions of every prospective juryman, just prying. If the juryman was intelligent, he got rid of his peremptory challenge. Every such examination took three or four hours.

The waste of time in American criminal courts was the great cause of the miscarriage of justice, he declared, time being the great healer of the criminal's troubles. In the United States the court sat idly by while the attorneys wrangled; in Canada, the court really directed the trial. On his way to this conference from attending the great convention of the Association of Police Chiefs of Eastern Canada, he stopped over in Winnipeg, and saw a big criminal trial completed in one day.

One district attorney, L. Stip, of Oregon City, had a different story to tell, stating that in his district they did not average a criminal trial in two years that required over a day for trial. This was because of the splendid judge, who really took charge of the trials, and directed them, as he was permitted to do under the laws of Oregon.

President May pointed out that this splendid conditions prevailed in about 5 per cent of the states. This judge, though elected, was independent and fearless, but most elected judges permitted themselves to be swayed.

Vancouver's Way

Deputy Chief Dan Leatherdale of Vancouver, B.C., described the change in police conditions from the time offenders were sometimes conveyed to jail in a wheelborrow, to modern times, when every facility existed for both the criminal and the officer. In Vancouver, he said, most criminals were expeditiously dealt with in the magistrate's court, Magistrate Shaw, one of the best in Canada, awarding short terms accompanied by the last foflagrant offences. Vancouver also had the first policemen in Canada, and a splendid juvenile court.

For the bank robberies that had occurred at the coast, he said the bankers were themselves to blame. It had been suggested that they have an armed guard in an elevated cage in each bank, which would at once have put such a handicap on bank robbers that they would not attempt this crime, but they refused the suggestion.

Dissents From "Cussedness"

Another angle on crime was dealt with by H. A. Griffiths, prosecuting attorney of Caldwell, Idaho, who spoke on the social side, and pointed out that the complicated structure of modern society called into being a multitude of laws. There were restrictive laws as to what men should drink, and if some reformers had their way, there would after a while be laws as to what men should think.

His address emphasized the lack of knowledge, even of students of psychology, of what made men criminals. Every act criminally done might, under another set of circumstances, be a virtuous act. He dissented from the statement of President May at one of the earlier sessions that most criminals were such from "pure cussedness," claiming that all were "cussed" at the start, having to learn as children, youths and adults, from experience and from environment, what was right or wrong. He contended that fear was not half so much a deterrent of bad acts as was love of approbation.

Washington Attorneys Grunt

Greetings from the Prosecuting Attorneys' Association of Washington were brought by its president, W. L. Lafollette of Colfax, Wash. His association, he said, was helping to educate the public to support the cause of law and order, as all reforms had to come from the people.

Mr. Lafollette pleased the delegates with "Oh, It's Nice to Get Up in the Morning," and "She's the Lass for Me," his wife accompanying him on the piano.

Sergt. H. C. Greenwood of the Fernie provincial police, spoke of the far-flung work of that force, part of which went almost to the arctic circle. He told the story of Nurse Warburton, lost for a month in the mountains between Hope and Princeton, and of the decorating of Trapper Davis, the aged guide, for his long search that ended in her rescue.

Tom Desmond, sheriff of Pierce county, Washington, declared that there should not be "Canadians" and "Yankees," but just "Americans," so brotherly was their feeling. The pride of British Columbia in its police was only exceeded by the pride of the Northwest Association that these police were in it.

Emmet Post, sheriff of Ada county, Idaho, hoped to see every face in the present convention at the Boise convention next year.

Search and Seizure

A paper on "Search and Seizure," by C. C. Proebstel, county attorney at Pendleton, Ore., opening the afternoon session, traced the law on this subject from the early days in England, when, to combat the encroachments of executive authority, that seized private papers at will, the courts evolved the doctrine that "an Englishmen's house was his castle," a doctrine that had been followed by the United States. He made the point that while a few years ago not many police officers were much concerned with this matter, in days of prohibition it had become of immense importance, and that no officer should blindly take on himself to deal with this matter without studying the law on the subject fully. Ill-advised encroachments of police on private rights injured the entire cause, he said. His general advice was to get the evidence first, and then the warrant, and make the search with the authority of the law.

Chief of Police Thomas Mackie of Port Moody spoke of the changed conditions of police work. In the early days criminals were caught with comparative ease, when they had only the train to rely upon, but nowadays, with autos they could speedily be far from the point of commission of a crime, and new methods had to be devised to meet the situation.

Henderson Never Sent Boy to Prison

That in his six or seven years as juvenile judge at Fernie, he had never sent a boy to prison, was the assertion of Magistrate G. G. Henderson. He had always given them a second chance and there was not a single case where the boy concerned had not made good. He believed there should be a juvenile court in every city. Invariably the parents were more to blame than the children, he found, and he believed it would be a good idea to call up the parents to court, and show them that they were liable to a $500 fine if they let their child be delinquent.

Harry M. Dengler, United States special agent, formerly in Montana, but now stationed in San Francisco, was the author of a paper read by President May, dealing with the need of "swift and sure justice." The paper pointed out how the road agents in the early days of Montana were dealt with justly and speedily by the miners' courts, and how, later, when the professional gunmen descended on the camps and defied law, the Vigilantes were formed, and hanged many of them, restoring order.

Committees

The conference committees, which also hold office for the next year, were as follows:

Uniform crime records—Harry M. Niles, Portland, Ore., chairman; T. Mackie, Port Moody, B. C., vice-chairman; Harry Jackson, Longview, Wash.; John Fry, Victoria, B. C.; Thomas H. Long, Nelson, B. C.; Inspector E. Foster, Ottawa, Ont.

Incendiarism and arson—J. Broughton Hall, Spokane; C. Anderson, Fernie; Ralph Ripke, Kalispel, Mont.; Ira Johnston, Missoula, Mont.; Harry A. Hooper, Spokane, Wash.; R. L. Smith, Olympia, Wash.

Trespassing on common carriers—H. McGowan and T. R. Knight, Vancouver, B. C.; C. P. Hanson, Spokane, Wash.

Interstate extradition—C. C. Proebstil, Pendleton, Ore.; H. A. Griffiths, Caldwell, Idaho; A. A. Alvord, Thompson Falls, Mont.; Charles W. Greenough, Spokane, Wash.

Juvenile delinquency—James Harris, Lethbridge, Alta.; C. Anderson, Fernie, B. C.; N. D. Grey and H. D. Dyment, Tacoma, Wash.

Resolutions—S. E. Notson, Heppner, Ore.; W. W. Witham, Twin Falls, Idaho; H. McGowan, Vancouver, B. C.; Earl K. McInroe, Walla Walla, Wash.

VANCOUVER, B. C., June 19.—Two workmen employed on construction of the new addition at Woodward's Limited, were injured, one seriously, Saturday when they were struck by a falling wooden partition.

The men were caught unawares as as they were digging at the foundations. The structure which collapsed was of a temporary nature.

BLACKHEADS

Blackheads go quickly by a simple method that just dissolves them. Get two ounces of peroxine powder from your druggist, rub this with a hot, wet cloth briskly over the blackheads—and you will wonder where they have gone.

Clear Your Skin

Of Disfiguring Blemishes

Use Cuticura

Sample Soap, Ointment, Talcum free. Address Canadian Depot: "Cuticura," P.O. Box 2616, Montreal.

Nelson's Best Cafes

YOUR CAFE

THE GOLDEN GATE

Only White Help

Soda Fountain service unexcelled. Cold drinks, fancy sundaes.

Just call—you'll come again.

Phone 681. Day and Night.

Rest Room for Lady Shoppers.

ROYAL CAFE

Classic Restaurant

Refinement and Delicacy Prevail.

OPEN DAY AND NIGHT.

Luncheon, 11:30 to 2 .....35c

Special Dinners 5:20 to 8 .....35c

We specialize in Chop Suey and Noodles

—PHONE 182—

THE L. D. CAFE

Finest Equipped Restaurant in the City. OPEN DAY AND NIGHT. SPECIAL—Ice Cream, Soda Water and Hot Drinks. Nice, clean, furnished rooms; hot and cold water. We Cater to Private Parties.

THE STANDARD CAFE

320 Baker Street, Nelson B. C.

OPEN DAY AND NIGHT.

11:30 to 2:30, Special Lunch ..35c

5:30 to 8.00 p.m., Supper ...35c

PHONE 154

MEN'S SOX

WE SELL LOTS

MENS WEAR — CHARLES MORRIS LTD. — BOYS WEAR

Wash Suits

Coveralls

$1.00 TO $1.95

Wonderful Values

THOUSANDS SEE LINDBERGH FLY OVER ST. LOUIS

Gives Citizens Close-up; Is Climax of Flight and Numerous Visits

MILES OF HUMANITY SEE THE FLYER

Helps Hornsby Raise St. Louis Pennant on Saturday Before Crowd of 37,000

ST. LOUIS, Mo., June 19.—One hundred thousand citizens of St. Louis gathered on a gently sloping hill above Forest Park lagoon this afternoon in a blazing sun. Swooping out of the northwest over their heads came the gleaming silver monoplane, Spirit of St. Louis, with Colonel Charles A. Lindbergh at the stick. Colonel Lindbergh gave the citizens a closeup of his famous bus, flying as low as 30 feet above the waters of the lagoon.

Later he and his mother appeared on an immense speakers' platform with Dwight H. Davis, secretary of war, and other notables, to let those who had prayed for him during his flight from New York to Paris have his thanks and see him in the flesh.

Four Hectic Weeks

This afternoon's affair climaxed the four most hectic weeks in any young aviator's life. This was the last event of the city's welcome to her adopted son. It was the finale of a triumphal tour of Paris, Brussels, London, Washington and New York.

Yesterday Colonel Lindbergh rode through eight miles of humanity packed 20 deep in sidewalks and cheering madly. He went to the Sportsman's park and while 37,000 baseball fans let loose, helped Rogers Hornsby raise the world's series pennant won by the Cardinals last year. In the evening he sat down to a banquet attended by 1500 St. Louisans, a rather tired young fellow dining with a big city.

Miles of Humanity

ST. LOUIS, June 18.—St. Louis gave Colonel Charles A. Lindbergh a tremendous ovation today in its public acclaim of its youthful transAtlantic flyer who came home yesterday to an informal, virtually private reception.

"The most enthusiastic, yet most orderly demonstration I have seen since my landing in Paris," said Lind-bergh after he had ridden two hours through eight miles of unbroken cheering men, women and children packed 20 deep on sidewalks along the route.

His reception at Sportsman's park this afternoon lacked only numbers to equal that of the parade. Even then, an estimated 37,000 persons, the greatest regular season throng ever to attend a St. Louis baseball game, jammed their way in to see the young flyer assist Rogers Hornsby, previously St. Louis' greatest individual hero, raise the world series pennant won last year when he managed the Cardinals.

Exceeds All Others

St. Louis' former standards for outpourings, the armistice day celebration, the annual parade of the veiled prophets and the return of the victorious Cardinals after they had defeated the New York Yankees in America's baseball classic last fall, all went by the board today, estimates of the number who cheered Lindbergh.

From the time he emerged from the Congress hotel until he left the line of march for a private luncheon before going to the ball park, probably half of St. Louis' population, 250,000 visitors shouted his praise. The downtown district was one vast roar and the air was filled with confetti, streamers and torn newspapers and telephone books.

Got Relief Right Away Says Ottawa Lady

Miss Luella A. Ross Praises Dodd's Kidney Pills

"I had a very serious attack with my kidneys, about two years ago," writes Miss Luella A. Ross of 432 Nelson Street, Ottawa. "I was so bad that I was laid up for over a week and my whole body seemed to be affected. I lost my appetite and was failing fast until I got a box of Dodd's Kidney Pills and got relief right away. I have not been bothered since."

For three generations Dodd's Kidney Pills have been the standard family remedy for Backache, Rheumatism and all ailments arising from faulty kidneys.

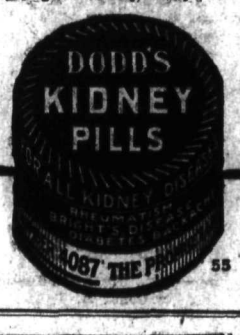

55

MOTHERS AND THEIR CHILDREN

THE GAME OF RHYMES

One Mother says—

Often the whole family joins in a little game that is lots of fun and, I think, of some educational value. Perhaps father begins, "I long to sail the Southern Seas." Alfie, who reads Stevenson, supplies, "To find a chest of gold." Mother, who has what she wants, "But I am happy here at home." "Unless I have a cold," concludes 8-year-old Letty, blowing her nose with emphasis!

Cranbrook Woman Hears of Death Of Her Brother

CRANBROOK, B.C., June 19. — Mr. G. Sinclair received word this morning of the death of her brother, Mr. A. Callum, at Medicine Hat. Mrs. and Mr. Sinclair left this evening for the place to be present at the funeral. The late Mr. McCallum was also a cousin of Miss Sara McCallum, formerly of the city teaching staff. A widow and one daughter survive.

For Cystitis

Take Our Herbal Remedies

Book on Skin Diseases, new Treatise on Chronic Diseases by Herbal Remedies. Pamphlet on Loss of Manhood and Diseases of men. Booklet on Female Ills; and advice, free by mail; 30 years' experience. Without criticizing or disparaging your local doctors, write us before losing hope. Treatment by mail our specialty.

ENGLISH HERBAL DISPENSARY LTD.

1250 Davie, Vancouver, B.C.

The Oldest Herbal Institution

CANADIAN PACIFIC RAILWAY

Nelson-Trail

Particular attention is directed to morning train from Nelson,

10:30 a.m. Daily

Due to arrive Trail 1 p.m., replacing train previously leaving Nelson at 12:45 noon.

J. S. CARTER, Dist. Pass. Agt.

Nelson, B. C.

CANADIAN PACIFIC STEAMSHIPS LIMITED

SUMMER SAILINGS

From St. Lawrence Ports

Montreal-Quebec

TO LIVERPOOL

July 8, Aug. 5, Sep. 2 ....Minnedosa

July 16, Aug. 12, Sep. 9 ....Montclare

July 22, Aug. 19, Sep. 16 ....Montreal

July 29, Aug. 26, Sep. 23 ....Montcalm

TO CHERBOURG-SOUTHAMPTON-ANTWERP

July 13, Aug. 10, Sep. 9 ....Montnairn

July 26, Aug. 18, Sep. 9 ....Montroyal

TO CHERBOURG-SOUTHAMPTON-HAMBOURG

July 6, Aug. 3 ....Empress of Australia

July 20, Aug. 17, Sep. 7 ....Empress of Scotland

TO CHERBOURG-SOUTHAMPTON

July 27, Aug. 24, Sep. 14 .. Emp. France

TO BELFAST-GLASGOW

July 7, Aug. 4, Sep. 1 ....Metagama

July 21, Aug. 16, Sep. 8 ....Melita

TO ANTWERP

July 20 ....Marburn

Berth reservations can now be made. Ask about new Tourist Third Cabin. Full details, with rates, from any Agent, or write

J. S. CARTER

District Passenger Agent, Nelson, B.C.

THE GUMPS—SWEET CHARITY

OSSLAND WINS OVER TRAIL IN LEAGUE GAME

ore Is 15-6; Errors and Hits Are Numerous; Large Crowd Attends

TRAIL, B. C., June 19.—Rossland ampled all oved Trail's nine here is afternoon, trimming it 15-6 in a itting spree in a game that was atured by errors at crucial moents. The crowd was again well up the 1000 mark.

Rossland scooped up three runs in e first frame when Rotchford ammed out a homer with Molisky d McKenzie on bases. They hauled four more in the second stanza. alfrey on third with a two-bagger d a passed ball was brought in by ratt's single. Cobain walked. Mosky singled, scoring Pratt. An er by Crerar scored Cobain and put cKenzie on first. Ferko and Rotchrd sacrificed, scoring Molisky and cKenzie.

Trail Gets Five

Trail opened in the third when allas came in on Molisky's error. In e fourth they made things intersting by garnering five. Crerar apped out a three bagger and wasored by De Pasquale's hit. McTeer d Laurlente went out. Palfrey's rror scored De Pasquale and put hekalok on second. Dallas walked, nd stole second, coming in on an rror by Laird. Carmody was brought on Hunton's two-bagger.

Rossland blew up Trail's ball game the next frame by pulling in four ore.

Box Score

Rossland—	A.B.	R.	H.	P.O.	A.	E.
olisky, 3b	6	2	1	2	2	1
cKenzie, lf	6	2	1	2	0	0
Ferko, c	6	3	2	0	0	0
otchford, ss	4	1	1	1	2	0
osgriff, cf	5	1	2	0	0	0
aird, 1b	5	1	2	9	1	0
alfrey, 2b	5	3	1	2	4	1
ratt, rf	3	1	2	1	0	0
Ferko, rf	2	0	1	0	0	0
obain, p	5	1	0	2	2	0
Totals	47	15	13	19	11	2

Trail—	A.B.	R.	H.	P.O.	A.	E.
allas, 2b	5	1	0	1	1	0
armody, ss	5	1	1	2	2	0
unton, 3b	5	2	2	3	3	0
xley, cf	5	0	0	4	2	0
rerar, 1b	5	1	2	7	1	2
e Pasquade, rf	4	1	2	0	0	0
cTeer, c	5	0	0	0	0	0
Laurlente, lf	3	0	1	1	0	0
organ, lf	2	1	1	0	0	0
hekalok, p	4	1	0	0	3	1
Totals	43	7	9	18	11	3

Summary

Home runs—Rotchford. Threease hits—Crerar, Hunton. Twoase hits—Palfrey, Hunton, Carmody. acrifice hits—Rotchford, J. Ferko. truck out—By Chekalok, 6; by Cobain, 6. Bases on balls—Off Chekalok, 5; off Cobain, 5; off McKenzie, 1. Passed balls—By McTeer, 3. Hit by pitcher—By Cobtain, by Chekalok, 2. Double play—aird to Palfrey.

Umpires—Cady and McDonald.

HIPPERSON WILL BUILD NEW STORE ON BAKER STREET

Hardware Company Purchases Former McCune Property From Annable

Hipperson Hardware company has urchased the former A. W. McCune property on the corner of aker and Stanley streets and will onstruct a new store building. Anouncement to this effect was made aturday.

Plans are now being prepared.

Recently the McCune lots were urchased by J. E. Annable, and hey have been bought from him by he Hipperson Hardware company.

TRAIL BEATS BONNINGTON

Tennis Play Proves Walk-away for Home Team, Which Captures Eight Straight

TRAIL, B.C., June 19.—Trail City Tennis club won a walk-away vicory over the visiting Bonnington eam this afternoon, taking its eight natches straight. It was a West Kootenay league tourney.

The scores, Trail players being amed first, were:

Men's singles—D. K. McAllister beat Major Turner Lee, 6-0, 6-4; C. Yolland beat J. D. Yeatman, 6-0, 6-4.

Men's doubles—C. Yolland and R. Hamson beat Mr. Lee and G. K. Ashbey, 6-1, 6-2; C. Yolland and R. Hamson beat Mr. Yeatman and Noel Brown, 6-3, 6-3.

Ladies' doubles—Mrs. H. C. Caldicott and Mrs. D. H. Bayley beat Miss Lee and Mrs. Jones, 6-1, 6-2; Miss M. Caldicott and Miss G. Jaggers beat Mrs. Murray and Mrs. Jones, 7-5, 614.

Mixed doubles—Mrs. H. C. Caldicott and D. K. McAllister beat Mrs. Murray and Mr. Ashby, 6-0, 6-1; Mrs. D. H. Bayley and H. E. Wade beat Miss Lee and Mr. Brown, 6-4, 6-3.

Trail News of the Day

TRAIL, B.C., June 19.—Miss Sara McAllum spent the week-end with her parents in Grand Forks.

* * *

A very jolly surprise party complimenting Miss Zelma Larama, who is leaving shortly with her parents for Spokane, was held by a number of her young friends in the Orange hall, Friday night. The guests were Mr. and Mrs. F. Larama, Mr. and Mrs. C. J. Minton, Miss M. Hoefer, Miss D. Hoefer, Miss M. Cumming, Miss R. Buchan, Miss M. McKenzie, Miss F. Miles, Miss A. Hopkins, Miss D. Fowler, Miss M. Mathews, Miss I. McKay, Miss J. Butovac, Miss D. Hanson, Miss E. Girard, Miss A. Adams, Miss I. Leckie, Miss G. Leckie, Miss M. Morrice, Miss M. Hallett, Miss M. Wilson, Miss J. Ferguson, Miss R. Balfour, Miss I. Christopher, Miss N. Guillaume, A. Calder, D. Calder, W. Kennedy, A. Baillie, A. Cumming, C. Bradlenoy, T. Nollie, L. Humphreys, A. Evans, J. Minton, D. Shaw, S. Wilson, W. Perkins, J. Burrows, D. Balfour, E. Cairns, T. Reid, W. Young, N. Harood, K. Miles, L. Eustic, E. Cook, W. Morrice, K. Chandler, K. Sammons, T. Johnson, J. H. Sherry, P. Groves.

* * *

Miss Ethel Ritchie, Miss Muriel Hall, Percy Halliwell, Harold Wensley motored to Christina Lake and spent the week-end with Miss Ritchie's parents.

* * *

Mr. and Mrs. L. F. Tyson, accompanied by their daughter, Margaret, and Mr. and Mrs. Forrest, have motored to Kamloops.

'BILL' WATKINS IS INJURED IN AUTO ACCIDENT

Prominent Odd Fellow Only Casualty When Car Containing Five Takes Ditch

William Watkins, 420 Mill street, prominent in Odd Fellow circles, was injured when an automobile in which he was riding slipped off the road and overturned at the foot of Taghum hill at about 5 o'clock Saturday afternoon. Four other persons in the car driven by Charles Jeffs were shaken up or received minor scratches, but none was as badly hurt as Mr. Watkins. The injured man was rushed to the city by a passing motorist and Dr. Bennett summoned. A cut over the eye, bruised face, injured ribs and severe shock were the injuries suffered by Mr. Watkins who will be confined to his home for some days.

The accident occurred when the car, containing Odd Fellows and Rebekahs on their way to a celebration in Trail, slipped off the road when passing another auto. It happened on the narrow strip between the main Taghum bridge and the shorter bridge over the swamp immediately at the foot of the hill. The car in going over rolled against a telephone pole and Mr. Watkins, it is thought, was thrown against the pole. First aid was rendered by Mrs. James Robertson, also an occupant of the ill-fated car.

TRAIL SHEIKS GIVE YMIR NINE GOOD DRUBBING

Trailites Take Second Game of West Kootenay Class "B" Series 15-7

YMIR, B. C., June 19.—Trail Sheiks defeated the Ymir nine 15-7 in the second game of the West oKtenay Class "B" league series here this afternoon.

Trail used two hurlers, Beaver and Ross, while Garland did the backstopping. Ymir used three mounds men, Botterel startin, McSaveny taking his place, and Clark finishing, while McIsaac caught throughout.

The game was fairly tight until the fourth inning, when Botterel's arm gave out and he was forced to quit. McSaveney permitted Trail to run away, and he was pulled out. Clark held Trail to a couple of runs.

Ymir rallied when it came to the plate for the last time and brought in four runs.

W. Freno of Nelson and W. McLaughlin of Ymir umpired.

TOLMIE GIVEN RECEPTION AT GRAND FORKS

Many From Country Points Hear and Meet New Conservative Leader

GRAND FORKS, June 19.—Hon. S. F. Tolmie, leader of the Conservative party in British Columbia, was given a rousing reception in the Davis hall last evening. The hall was jammed to the doors, every part of the district being represented. Dr. Tolmie's arrival in the hall was the occasion for prolonged cheering. Arthur P. Crow, president of the Conservative association, presided, and briefly introduced the Conservative leader as the next premier of British Columbia. Dr. Tolmie spoke for nearly an hour and a half, and was given a most enthusiastic hearing as he outlined a constructive policy for his party. A vote of thanks to the speaker was moved by Dr. Kingston and seconded by Mayor T. A. Love and the speaker was heartily cheered.

Following the address, a half hour was given for those present to meet Dr. Tolmie, after which an elaborate banquet was served and was followed by dancing.

Coming from the Kootenays, Dr. Tolmie got off the train at Kettle Valley and was met by Major B. Gray, after which he toured much of the Rock Creek and Greenwood district, meeting many of the residents. He reached Grand Forks Friday evening and left Saturday morning for Victoria on a short visit to his home, and will then leave for the Cariboo country.

ROBERT WALTON OF PROCTER LAID TO REST NELSON

Funeral Service of Pioneer of West Attended by Many Friends

Robert Walton of Procter, a pioneer of the west, who died at his home on Wednesday morning, was buried here Saturday afternoon in the city cemetery.

With many former friends of Procter attending, as well as the near relatives residing in the district, funeral services were conducted in St. Paul's United church by Rev. G. Kinney of Procter. J. Kerr, soloist, sang "Save Thy Grace."

Six Procter district men were the pallbearers. They were J. Kean, N. Dosenberger, O. Appleton, A. G. Gallup, G. Dosenberger and W. Soles.

Among the beautiful floral tributes received were those of the following:

The family, Mr. and Mrs. A. C. Walton and family of Edmonton, Mr. and Mrs. Cronin and family, Mr. and Mrs. A. G. Gallup, Mr. and Mrs. H. McCarthy, Mr. and Mrs. H. Severn, the Ladies' aid United church, Mr. and Mrs. W. A. Ward and Everett, Nancy and Rosie Severn, Mr. and Mrs. H. Lumb, Mr. and Mrs. T. Spencer, Mr. and Mrs. J. Dosenberger and family, Mr. and Mrs. S. Bonacci, Mr. and Mrs. W. Donaldson, J. Knauf and family, Mr. and Mrs. J. Bichan, G. McLean and family, Mr. and Mrs. Findlay Campbell and family, Mr. and Mrs. E. H. Merrifield, Capt. F. and Mrs. Cogle and Carl Owesen, Swan Peterson, Mr. and Mrs. Dan McKay, Mr. and Mrs. J. Hurst, Capt. M. and Mrs. McKinnon, C. H. Fairbanks and family, Mr. and Mrs. A. S. Ritchie, Mr. and Mrs. J. Foy and Thelma, T. G. Mahon, Mr. and Mrs. W. A. Soles, Procter; Mr. and Mrs. H. E. Dill, Mr. and Mrs. George Talbot, Mrs. McVicar and family, Mr. and Mrs. James Balding and family, Mr. and Mrs. Charles Morris, Capt. F. L. Orr and family, Capt. J. and Mrs. Ferguson, Nelson; Mr. and Mrs. W. H. Walker, Mr. and Mrs. E. J. Chandler and family, Mr. and Mrs. Emil Fletcher, Trail; Miss Margery Severn, Wyandel; Mr. and Mrs. I. Trinca, Sandon.

HUMOR FINDS A PLACE AT ANTI CRIME MEETING

Delegates Forbidden to Leave Town; Tacomans as Clam-Eaters

Sessions of the anti-crime convention last week were often relieved by a play of humor. Choice of next year's meeting place gave opportunity for a lot of badinage. Part of Tacoma's propaganda consisted in the statement that the delegates could have a good time hunting clams, and that it had been arranged that a motorboat would run daily to Victoria, "which last should settle it," was commented. This was combatted by the Boise delegates with the essertion that the Tacoma people had lived on clams so long that their stomachs rose and fell with the tide, while Missoula, another candidate, made references to "being drowned in the Pacific ocean." When Boise won, on the ground that the conference should "go east," Tacoma with good grace voted to make it unanimous.

* * *

It was announced that the board of governors, in consultation with city and provincial police, immigration officer, and inland revenue collector, had arranged restrictions that would make it impossible for any delegate to get out of town before Sunday morning. Roads were said to be blocked, ferries out of order, and trains "watched." This wealth of obstacle was backed up by an alleged wire from the Spokane chief of police, which read: "All roads blocked, and will not be open until early Sunday morning. (Signed) Bill Jones."

* * *

Music pleasantly broke the serious trend of the sessions. At the Friday morning session Mrs. John Gansner, accompanied on the piano by Miss Margaret Arthur, sang sweetly "The Little Brown Owl" and "The Lilac Tree." In the afternoon J. P. Pitner rendered "My Pals and My Pipe and My Stein,' and "Tis an Irish Girl I Love and She is Just Like You." He was accompanied by F. E. Wheeler. Saturday morning. Miss Margaret Arthur sang solos, accompanied by Mrs. John Gansner. In the afternoon Mrs. Gansner sang, accompanied by Miss Arthur.

* * *

Both of the conference sessions Friday were opened by flag service similar to that which featured the opening session Thursday. There were in addition, however, invocations. At the morning session Rev. J. C. McKenzie gave the invocation, and at the afternoon session Rev. M. C. Mawhinney. Saturday morning Ven. Archdeacon Fred H. Graham gave the invocation, and Saturday afternoon Adjutant Parsons.

* * *

It was announced by Ross Fleming that the Starland Theater would extend hospitality to all delegates who would be welcome at its shows.

* * *

Friday the conference, reassembling in front of the Hume hotel, on the Vernon street front, had its collective "picture took."

Nelson to Send Big Delegation to Boards; McHardy Wants Names

President C. F. McHardy of the board of trade states it is desired to have a big delegation of Nelson business men attend the main session of the annual convention of the Associated Boards of Trade of Eastern British Columbia, at Trail, tomorrow.

Cars will be provided to accommodate all those who notify him of their intention of going over.

SUCCESSOR TO OLIVER IS THE BIG QUESTION

How Successor Will Be Chosen Also Keeps Minds in the Capital Busy

VICTORIA, June 19.—With Premier Oliver due here in three weeks and reported likely to resign after a reasonable time to put his affairs in order, the capital is preparing for a political upheaval off magnitude.

The question foremost in minds of politicians here is not whether Premier Oliver will retire, but how his successor will be chosen and who that successor will be. As soon as Premier Oliver returns and makes known his plans definitely his party will have to arrange the procedure for choosing a new leader when he resigns, whether that occurs in the summer or is delayed until the fall. A meeting of the Liberal members of the legislature is the tribunal to which members of the cabinet undoubtedly *expect to refer the future of party.*

PLANS FOR LAY ORDER DISCUSSED

Rev. Mr. Larmonth Addresses Churchmen's Club on New Order

TRAIL, B.C., June 19.—Rev. N. D. B. Larmonth tonight discussed with the Churchmen's club of St. Andrew's Anglican church the recent synod plans for organizing the lay order of the church in the diocese, and the question of changing the hours of church services which will be taken up with the congregation. He announced he had been named a delegate to attend the tri-annual synod of the church in Canada to be held *in Kingston, Ont., in December.*

H. C. Caldicott, a lay delegate to the synod, discussed many matters pertaining to church finances, and the part in the lay organization that members of the club will be expected to take.

MANITOBA HAS MANY RETURNING FOR ELECTION

(Continued From Page One.)

La Verandrye—Govt., *Hon. J. A. Talbot; Lib., J. N. Lantry; Cons., J. R. Royal.

Manitou—Govt., *G. Compton; Lib., C. Jopp; Cons., L. Lusigan.

Minnedosa—Govt., N. B. Shuttleworth; Lib., W. Richardson; Cons., Dr. F. J. Rutledge.

Morden-Rhineland — Govt., J. Black; Cons., Dr. E. McGavin; Lib., P. Beauchert.

Morris—Govt., Hon. W. R. Clubb; Lib., W. G. Fulton.

Mountain—Govt., *Hon. C. Cannon; Lib., Dr. I. M. Cleghorn.

Norfolk—Govt., *J. Muirhead; Cons., Dr. R. J. Waugh.

Portage la Prairie—Lib., S. McKay; Cons., *F. G. Taylor.

Rupert's Land—Govt., H. G. Beresford; Lib., F. C. Hamilton; Cons., H. Newdall.

Roblin—Govt., H. H. Simpson; Lib., D. Restocky; Cons., *F. Y. Newton.

Rockwood—Govt., *W. C. McKinnell; Lib., A. Lobb; Cons., Major J. Proctor; Ind., M. Sluboblanck.

Russell—Govt., *I. B. Griffiths; Lib., W. W. W. Wilson; Cons., R. Peden; Ind., Basil Lazuruk.

St. Boniface—Govt., Dr. N. A. Laurendeau; Lib., L. J. Gagnon; Cons., *Jos. Bernier; Ind., M. Hyman (Lab.).

St. Clements—Govt., Hon. R. A. Hoey; Ind., *D. A. Ross, M. J. Stanbridge.

St. George—Govt., A. E. Kristjansson; Lib., *S. Sigfusson; Cons., P. Reykdal.

Ste. Rose—Govt., Dane McCarthy; Lib., A. Hurst; Cons., *J. Hamelin.

Springfield—Govt., *C. Barclay; Lib., Dr. M. MacKay; Cons., T. Stefanik.

Swan River—Govt., A. McCleary; Lib., H. W. Sims; Cons., W. H. C. Hinchliffe.

Thistle Mountain—Govt., D. Henderson; Cons., *R. G. Willis.

The Pas—Govt., *Hon. J. Bracken; Lib., Dr. S. Stephensson.

Vidren—Govt., *R. H. Mooney (acclamation).

Winnipeg—Govt., Hon. W. J. Major, Dr. E. W. Montgomery, Col. Royal Burritt, Max Steinkopf; Libs. H. A. Robson, *Mrs. R. A. Rogers, H. R. Maybank, D. Cameron, W. J. Lindal, J. MacLean; Cons., *W. Sanford, *J. T. Haig, Theo. A. Hunt, W. V. Tobias, R. A. Gillespie; Ind., *J. Queen (Lab.), *S. J. Farmer (Lab.), *W. Ivens (Lab.), R. Durward (Lab.), W. A. James (Lab.), S. Cartwright (Lab.), J. Penner (Communist), A. E. Moore, *J. K. Downes.

* Former members.

NELSON MOTOR COACHES

NELSON-KASLO

Lv. Hendricks Garage, Kaslo..7:00 a.m.
Lv. Capitol Motors, Nelson....3:45 p.m.

NELSON-PROCTER

Lv. Procter .....7:30 a.m.
Lv. Capitol Motors, Nelson....3:45 p.m.

NELSON-SLOCAN CITY "PATRICIA"

Lv. Slocan City connections for Trail .....7:15 a.m.
Lv. Peebles Motors, Nelson....4:15 p.m.

NELSON-TRAIL "MARJORIE"

Lv. Nelson, connections for Rossland .....8:30 a.m.
Lv. Trail, connections for Slocan City .....3:05 p.m.

NELSON-TRAIL "CLASSIC"

Lv. Trail, 8:45 a.m. for Nelson.
Lv. Nelson (Peebles Motors), 3:15 p.m. for Trail.
Sunday—Lv. Trail, 8 a.m. Lv. Nelson, 6:30 p.m.

Trail Odd Fellows Hosts to Visitors From Nelson Orders

TRAIL, B.C., June 19.—Forty visiting Odd Fellows of the Queen City lodge, Nelson, and a number of Rebekahs were entertained here by *Enterprise lodge* and members of the Rebekahs with an entertainment and dance in the I.O.O.F. hall on Saturday night. Among the speakers were George Reimann, grand patriarch; A. H. Webb, noble grand; both of Trail; Dave Proudfoot, grand past master; W. T. Choate, secretary, and Ross Renwick, noble grand; of the Nelson lodge.

HYDROMEL WINS AMERICAN DERBY

CHICAGO, June 19.—Hydromel, little chestnut colt that finished fourth in the Kentucky derby, won the $25,000 American derby at Washington Park Saturday afternoon by five lengths, defeating four other crack 3-year-olds, including Whiskery, the Kentucky derby winner, before a crowd of 35,000 to 40,000.

Handy Mandy, the only filly in the race, was second and Buddy Bauer, winner of the $25,000 Fairmont derby, was third.

The race at a mile and a half was worth $28,000, with $22,000 going to the winner.

Dolan and Whiskery, the other two starters in the field of five, finished fourth and fifth, respectively. Whiskery the entry of Harry Payne Whitney, was the winner of the Kentucky derby.

The time was 2:29, a new track record for the distance.

Hydromel paid $6.70 in the $2 mutuels to win, $3.60 to place and $12.90 to show. Handy Mandy paid $12.90 to place and $3.60 to show. The show price of Buddy Bauer was $3.10.

Peanuts Wins Handicap

AQUEDUCT, N.Y., June 18.—Peanuts, speedy little thoroughbred of the Aknusti stable, won the Brooklyn handicap, valued at $13,150, by half a length, from the Arden farm's Chance Play in the feature at Aqueduct track today.

Display was third.

Peanuts ran the mile and an eighth in 1:48 4-5 and paid 18 to 5 to win Crusader, odds-on faorite, was unplaced.

John Arthur, prominent merchant of Auburn, was killed by a bull while visiting the farm of E. H. Robertson.

MEMORIAL HALL TIES POWER TEAM

Each Take Four Points in Game Played on Trail Courts

TRAIL, B.C., June 19.—Trail Memorial Hall Tennis club divided the honors with their opponents, the West Kootenay Power & Light company team, 4-4, in a West Kootenay Tennis league fixture here this afternoon.

The Trail team took the singles, split on the men's doubles and the mixed doubles, but fell easy victims to the visitors in the ladies' doubles.

The scores, with Trail players named first, were:

Men's singles—A. Demidoff beat G. Helbeque, 4-6, 6-3, 6-3; E. Jandrell beat R. G. Long, 6-1, 6-1.

Men's doubles—W. O. Williams and A. Demidoff and E. Jandrell lost to E. G. Johnson and G. Helbeque, P. Demidoff beat R. G. Long and A. R. Defieux, 6-3, 3-7, 6-3.

5-7, 3-6.

Mixed doubles—P. Demidoff and Miss C. Whitaker lost to E. G. Johnson and Miss P. Church, 3-6; 1-6; W. O. Williams and Miss C. Whitaker beat A. R. Defieux and Mrs. R. G. Long, 6-8, 6-0, 6-3.

Ladies' doubles—Miss A. Brady and Mrs. S. Wilkinson lost to Mrs. E. Elsdon and Miss P. Church, 2-6, 0-6; Mrs. S. Wilkinson and Miss A. Brady lost to Mrs. R. G. Long and Mrs. E. Elsdon, 3-6, 5-7.

CALGARY, June 19.—The first real test of polo players and ponies in preparation for the provincial and western Canada championships to be held here this summer, brought out the fastest early season polo ever witnessed here when Saturday afternoon the Royal Canadian horse artillery of Winnipeg defeated the Canaries 3 to 1.

NABOB

TEA AND COFFEE served in Dining Room and Lunch Counter at

Castlegar Hotel

COAL for your KITCHEN RANGE

Imperial Egg, per ton $10.50
Galt Stove, per ton ...$9.50

West Transfer Co.

PHONE 33

"A Musical Treat Extraordinary"

John Moncrieff

Basso of the Rochester American Opera Company; understudy of Feodor Chaliapin.

LIBERTY THEATER, TRAIL, B.C., THURSDAY JUNE 23

Gwilyn John, A.L.C.M., Accompanist
Trail Veterans' Orchestra
Trail Male Voice Choir of 24 Voices

Entire Proceeds to Trail Hospital Benefit Fund.
Seat Sale Now Open at Hall's Music Store, Trail

Living Room, Dining Room and Kitchen Outfit Complete For $481.95

THIS OUTFIT FOR BRIDES AND BRIDES-TO-BE. ON VERY EASY TERMS

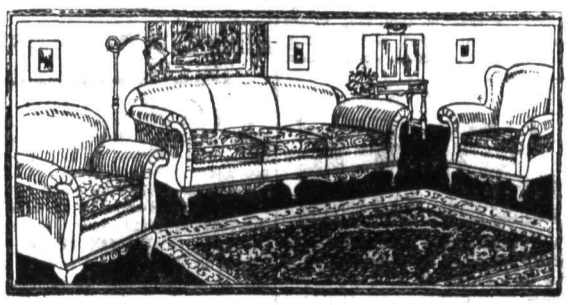

For Living Room

Tapestry Upholstered Chesterfield and 1 Chair to match. Brussels Rug 6' 9" x 9'

For Dining Room

Dining Room Suite, 8 Pieces, Fumed Oak or Walnut Finish: Buffet with or without mirror.

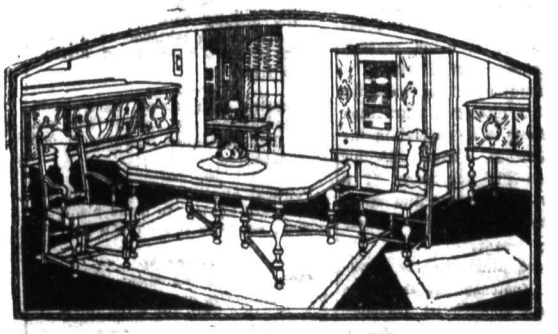

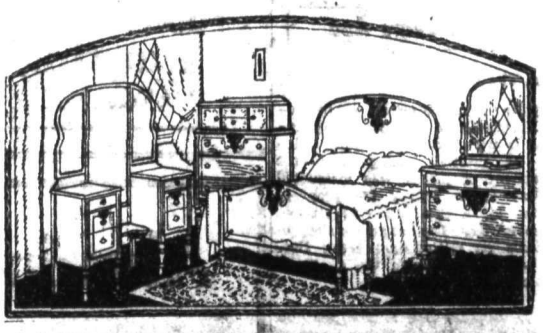

For Bed Room

Dresser, Simmons Bed, Spring and Mattress and Bench and Two Bed Room Mats, 3'x6'

FOR THE KITCHEN
Kitchen Cabinet with all conveniences complete. 2 Kitchen chairs and 7' 6" x 9' Congoleum Rug.

REMEMBER!!
This Complete Outfit for $481.75

Standard Furniture Company

Baker St. Complete House Furnishers Nelson, B. C.

THE DAILY NEWS

Published every morning except Sunday by The News Publishing company, limited, Nelson, B.C.

Business letters should be addressed and checks and money orders made payable to The News Publishing company, limited, and in no case to individual members of the staff.

Advertising rate cards and A.B.C. statements of circulation mailed on request, or may be seen at the office of any advertising agency recognized by the Canadian Press association.

SUBSCRIPTION RATES

By mail (country), per month..	$ .60
per year	6.00
By mail (city), per year	12.00
Outside Canada, per month	.75
Per year	7.50
Delivered, per week	25c
Per year	12.00

Payable in Advance

Member Audit Bureau of Circulation

MONDAY, JUNE 20, 1927

Americans Admire Canadian Institutions of Justice

One of the features of speeches of American delegates to the anti-crime conference was the degree to which, with almost common accord, they expressed an admiration of Canadian institutions and practices having to bear on the administration of justice. Among these were:

One criminal law for the whole Dominion.

No extradition difficulties between one part of the country and another.

Judges appointed for life, and therefore fearless, removable only by impeachment.

Simple court procedure that does not drag out for years, and that is not filled with technicalities that permit innumerable appeals and reversals.

Equality of the crown with the defendant in the court except in the one matter of the accused being presumed innocent until proven guilty.

Right of judges to instruct juries on the evidence as well as on the law.

Because the American system—except in two or three states that have shown initiative in some of these matters, with excellent results—does not have these features, justice across the line lags, and criminals have a happy hunting ground, these able American visitors frankly admitted.

What American Justice Is Up Against

Forty-nine governing bodies in the United States have the power to enact criminal laws. They are congress, and 48 state legislatures.

The 48 states are sovereign within certain exceedingly liberal limits, and friendly reciprocity between their respective governors in permitting extradition of accused persons from their jurisdictions to other jurisdictions has never been observed. The legislatures of many states insist, and their governors use their power of resistance in this matter to the last dotting of an "i" and crossing of a "t," that the state wishing to extradite must practically prove the actual guilt of the person accused, not merely show a probable guilt; and there is the further obstacle that unless the person wanted would also be guilty under the laws of the state asked to give him up, under present practice he cannot be obtained.

Thus, almost every state is a potential haven of refuge for criminals of almost any other state, except in respect to those extremely serious crimes that are on the state-books—of every state, such as murder, arson, and others of that caliber.

A fine illustration of the handicap on justice that interstate extradition laws now afford is to be had in the case of Harry K. Thaw, who for years enjoyed the hospitality of a state that would not give him up to New York, to be returned to custody as criminally insane.

Another good illustration is familiar to the Kootenay. Watson, the former Nelson commercial traveller, who was first married in Nelson, and who killed, it is believed, 18 successive wives for insurance, including a Rossland girl, as well as probably his first wife, obtained an asylum in California.

The state of Washington wanted to try him for murder of one of his wives, whose body was found in a lake in or near Spokane. California, where he came to light in a penal institution, where he was serving a sentence for some comparatively small crime, also had a murder to charge against him.

California refused to honor the extradition warrant from the state Washington, and insisted on trying him for the California murder. That state does not impose the death penalty; Washington does impose it. To be certain of not losing his nice refuge, the former Kootenay man pleaded guilty to the California murder, and went to San Quentin, to be a boarder at the expense of that state for the rest of his days.

If California had handed over this monster to Washington, this man who admitted over a dozen murder, frankly stating he could not remember all his wives, and who was credited by the police with 18 or so homicides, would undoubtedly have come to the end he deserved.

The Lighter Side

Readers of The Daily News contribute many of the best items to this column. Just sign your name or initials, or nom-de-plume, and send in your brightest ideas. —Editor, Lighter Side.

AUNT HET

"I can stand a woman that spanks her babies, but I ain't got no use for one that looks like she don't mind doin' it."

Anyway, there's less petting in summer when necks skid.

—o—

It doesn't take much to make a mob mad in a state where $50,000 lots are being sold to get $15 taxes.

—o—

There are advantages in the sticks. More population, more rules; more rules, less liberty.

—o—

She is past the flapper age if the back of her neck is as clean as the front.

—o—

Ah, well; nothing lives but the true and the beautiful, and the young intellectual doesn't write either one.

—o—

THERE'S A LOT IN IMAGINATION. WHEREVER YOU GO ON VACATION, YOU'LL FIND NATIVES WHO WOULD LIKE TO GO WHERE YOU CAME FROM.

—o—

"Time is money." Rats! Give a culprit time instead of letting him off with money and note the difference.

—o—

It's just as well that Lindy didn't visit Italy, Mussolini's blood pressure is high now, without hearing the crowds cheer somebody else.

—o—

The secret of success? Well, you can steal second, and somebody may bring you home; but you've got to earn first—unless good fortune walks you.

—o—

Little is sure in this life, except that a girl who has an important date coming may count on her nose getting red.

—o—

A metropolis is a place where your number of guests must be limited to your own supply of linen, silver and chairs.

—o—

It's awfully hard for a small boy to decide whether to be a prize fighter, a home-run hitter or a flyer.

—o—

Effective disarmament must begin by eliminating the notion that you could lick the other fellow with one hand tied.

—o—

Political idealism, 1927: If the big fellows are allowed to make plenty of money, we little fellows will get our share.

—o—

Correct this sentence: "However much the styles change," said he, "I'll run this car until it's worn out."

Twenty Years Ago

(From The Daily News June 20, 1907)

Captain Lorne Stewart, commanding No. 2, R. M. R., yesterday received a wire from the deputy minister of militia stating that the department of justice was instructed on May 25 to convey the property selected for a rifle range at Nelson, to the crown. The range consists of 83 acres on Cottonwood creek flats and was secured from the C. P. R. at a cost of $4000.

* * *

H. L. Lindsay has a new boat on the stacks at his boathouse. She is a launch 25 feet long and will be fitted with a 15-h.p. engine.

* * *

A mass meeting of the citizens of New Denver and Silverton was held in William Hunter's office, Silverton, yesterday afternoon. It was resolved to appeal to Vice-President Whyte of the C. P. R. to have the daily service restored, and a committee, consisting of W. Hunter, W. Brandon and T. T. Atherton, was appointed to draft resolutions to that effect.

CHIEF OF AN INDIAN RESERVE FOUND DEAD

NEW WESTMINSTER, June 18—Word has been received at the Indian agency here of the death of George Cooper, 55, chief of the Soowhari reserve on the Vedder rivtr. Chief George, who operated a dairy farm, was found dead in the barn by his wife.

Efficient Housekeeping

By LAURA A. KIRKMAN

NEW DISHES THIS WEEK

TOMORROW'S MENU

Breakfast

Pineapple
Cereal
Broiled Slice of Ham
Pop Overs *Coffee*

Luncheon

Baked Macaroni and Cheese
Whole Wheat Bread
Marmalade Iced Tea

Dinner

Braised Beef
Potatoes Peas
Cole Slaw
Lemon Pie Coffee

Pineapple Cream Pudding — In the top of a doube boiler heat two cups of sweet milk and into it stir two-thirds of a cup of granulated sugar mixed with four tablespoons of dry cornstarch, then wet to a paste with a very little cold water. Stir till the mixture thickens, cover, and let continue to cook over boiling water for 12 minutes. Now remove it from the fire, add ½ cup of shredded pineapple drained from its juice, and fold in the stiffly beaten whites of two eggs. (The egg yolks are not used in this recipe.) Turn the pudding into small individual molds, and serve when cold and firm. If desired, make this hot sauce to pour over it: Heat one cup of pineapple juice in the double boiler and into it stir one-third of a cup of granulated sugar mixed with one tablespoon of bread flour. Cook till clear, and serve on the cold pudding.

Scones—Sift together two cups of bread flour, three teaspoons of baking powder and one teaspoon of salt. With the fingertips rub in four tablespoons of butter. Add two well beaten eggs and one-third cup of cream (thin). Roll three-quarters of an inch thick and form in triangles. Stick the tops with a fork, and brush with white of eggs. Sprinkle lightly with sugar and bake 15 minutes in a hot oven—500 degrees Fahrenheit.

Braised Beef — Buy 2½ pounds of chuck rib of beef, and place it in an old-fashioned bean pot with one large peeled and finely minced raw onion, one tablespoon of vinegar, one tablespoon of bread crumbs, one tablespoon of tapioca, one teaspoon of salt, a few whole cloves and one-half cup of bits of fat (suet, bacon, etcetera). Fill pot with water, cover, and bake five hours in a moderate oven (about 375 degrees Fahrenheit). An hour before serving add one additional cup of hat water. No further attention is required. Fine for a fireless cooker.)

Corn Oysters — Although these "oysters" can be made with canned corn, they, of course, are more delicious made with the same amount of steamed ripe corn cut from the cob. To this amount, add two beaten eggs, 16 soda crackers crushed, one teaspoon of salt, and a dash of pepper. Drop by teaspoonfuls onto a buttered hot griddle, turning when brown, like a pancake. Serve very hot.

Tomorrow—Answers to Inquiries.

Address inquiries to Miss Kirkman *and inclose stamped-addressed envelope for reply*—Editor.

ALLEGED AUTOMOBILE THIEF IS REARRESTED

SASKATOON, Sask., June 19.—John Proseak, alleged automobile theif, who escaped custody from a provincial police officer at Melville, Friday, while en route to Saskatoon, was re-arrested at midnight Saturday at Bredenbury, Sask., by Constable D. Peacock of the provincial police.

That Body of Yours

By JAMES W. BARTON, M.D.

Slender Girls

One of our health magazines is bemoaning the craze for slenderness that has swept over the country.

It is pointed out, and rightly too, that the growing girl needs all her strength as she approaches womanhood, and that if she cuts down on her food intake in an efort to keep "slim," then not only her health at present, but her whole future health is endangered.

"Observers are reporting increased tuberculosis rates among girls in early adult life, due largely to reduced vitality caused in turn by lack of proper diet."

Now what about this?

Unfortunately it is only too true, and our girls seem to rejoice at the loss of a pound, or the reduction of one-eighth of an inch from the ankle. Now that the majority of our middle aged folks are too heavy, that overweight and protruding abdomen are only too common, must be admitted, but middle aged folks have attained their growth and strength and are in a sort of stationary condition, whereas "the functions of growing girls must be maintained at all cost, and if insufficient nutriment is provided, the difference must be made up from such reserves as are available."

And growing girls cannot afford to draw upon their reserves, because every ounce may be needed in the days that are to come.

What is the result of this under-eating?

These girls feel tired all the time, sore throats are frequent, and an ordinary ailment hangs on.

Why?

Because food is necessary not only for heat and energy, but als for growth at this time.

This is the reason that the growing girl or boy needs as much, if not more food than the parents. You see the surface of the body is almost as great in extent as that of the parent, thus requiring as much food, and in addition there is the food necessary for growth. However, fortunately to be fashionable for the coming year, a little more weight must be carried, because as mentioned before, Florenz Zeigfield states that he does not want such "slender" girls for his show as he has been using for the past two or three years.

This announcement will likely have a greater effect upon our girls than all the talking that parents or health specialists can ever give. They will not be afraid to eat now.

NOTES FROM MY DIARY

By G. S. REES

No. 16.

In the smoke room—a crowd of cosmopolites, at the cocktail hour 'twixt the first and second bugles for dinner—a leisurely affair.

From all over have come our travelers to meet at the shrine of Bacchus. Britons from near and far east, and from the islands of the blest in southern seas. Americans from anywhere between Cod and Flattery. Canucks, too, hailing from any land or seaport between Belle Isle and Juan de Fuca.

Tales ones hears of speedy beheadings *beyond the barbed wire of Shanghai* settlements, and of kava, copra and pearls of the Marquesan coral reefs. Yarns of the Yukon and of the mining camps of the Rockies; stories of the Straits Settlements and Suvla Bay.

"How's old Raffles of Singapore?" "The Astor of Shanghai is booming now." "I ran across——in the Empress at Victoria—goin' home to blow in an avuncular fortune—lucky blighter." Fragments of converse, intriguing and interesting.

A Yank drinks confusion to Andy Volstead, while the smart smoke saloon steward pans out the sweepstake cash to the lucky guesser. One is vastly entertained; in the main current of life instead of a backwater.

Our ship is a microcosm—ever will be till it reaches its final haven under the hill and its graveyard.

Foster's Weekly Weather Bulletin

WASHINGTON, June 18.—June 18 is expected to be the center of a period of rising temperatures and diminishing rainfall; following the cool wave that was expected to follow severe storm wave centering on June 15, average temperatures will trend upward during balance of month. A storm wave of moderate intensity will cross continent during week centering on 22, followed by a general cool wave centering on 26; this storm wave will move well down into middle latitudes, but will result in a wave of heat and quick-forming local storms rather than a general storm wave traveling in the transcontinental path. After June 17, storm force and precipitation in North America is expected to decrease during balance of month, making crop weather of last half of month much more favorable to crops in general than has been the first half of month. No change has been made in the location of evaporation area that has been controlling North American precipitation during 1927 crop season to date, therefore principal precipitation during balance of June will be expected to fall on western slopes and land approaching those slopes. This feature does not look promising to eastern slopes and land approaching those slopes, where moisture is needed in most of such localities. This rainfall shortage on eastern slopes is not in the nature of a drouth; excepting in small areas in western part of southwest, evaporation in these dry areas has not been excessive, but has averaged about normal, keeping crops in these areas in such condition that a complete recovery would still be possible, but not probable.

Eclipse Influences

During past month, feature articles from the pens of different writers have claimed that many and different results would be caused by total eclipse of moon that occurred June 15, 1927, and total eclipse of the sun which will occur June 29, 1927. Such articles that have come to my notice have apparently been rough guesses; guesses that were made with the hopes that a verification would bring notoriety. An eclipse has a certain effect upon the movement of force traveling between the bodies participating in such eclipse — at times, when a strong, effective planetary position occurs at or very near the time of eclipse, a decided influence is easily traceable to this phenomenon. I see no reason to expect severe storms, heat, cold, floods, etc., as some have forecast to occur during June, 197, as a result from either of the total eclipses that occur during this month. Crop weather of June, 1927, will average extraordinary, but extremes will be caused by influences other than eclipses. I expect much better crop weather during the parts of month that follows these two eclipses than will be experienced during the periods just previous to them. If an eclipse had an immediate and decided effect upon our crop weather, such effect would take place during and just following the time of eclipse. Excepting a slight change in magnetic force, no condition in our atmosphere during an eclipse has been definitely traced to the occurrence of these conjunctions and oppositions of sun, moon and earth.

Prairie Members of Parliament Are Touring the Coast

VANCOUVER, June 19.—Four members of parliament who have spent the past few days touring the Fraser valley as guests of municipal councils and boards of trade, arrived in Vancouver last night and after spending the day here left for Victoria this evening.

The members of the party are G. G. Coote, U.F.A., McLeod, Alta.; William Irvine, U.F.A.-Labor, Calgary; Albert F. Totzke, Liberal, Humboldt, Sask., and Malcolm MacLean, Liberal, Melfort, Sask. Charles MacDonald, former Liberal member for Prince Albert, who resigned to give his seat to Premier King, was also with the party.

Thirty Years Ago

(From The Weekly Tribune of June 19, 1897)

The first copper metal refined in British Columbia was ladled out of the Hall mines reverbatory furnace shortly after 3 o'clock Tuesday afternoon, in the presence of several interested specialors.

* * *

The proceedings which have been pending against the squatters on government town lots were again stayed today. The squatters who have been ordered to move by next Monday are W. T. Steward, H. R. Bellamy, F. A. Camden, J. Whitelan, I. J. Roberts, A. G. Fox, W. Evans, W. Traves, J. Carroll, M. Stuckmeyer, F. R. Judd, G. Burgeois, J. Mogin, E. La Point, P. O. Wilson, J. Maure, J. McDonald, W. E. McCardie and George Jackson. This list includes only those squatters who have been ordered to vacate.

* * *

A typographical union was organized in Nelson this week by the printers employed on the two local papers. Seneca G. Ketchum was elected president; C. V. Drake, vice-president; R. A. Renewick, secretary; John Weiss, treasurer, and F. E. Kelly, sergeant-at-arms.

* * *

Matthew Sweetnam, chief post office inspector of Canada, was in Nelson this week interviewing the business men of the city upon the question of the proposed daily mail service for southern Kootenay, which, under the present system, is by the use of the American route. To give a service by Canada will cost $5000 a year, Mr. Sweetman states.

* * *

A prisoner named Grant, charged with stealing a gold watch and chain and a sum of money from W. P. Sloan on the steamer Kokanee was discharged this morning by Judge Forin, Sloan failing to appear. His honor issued a bench warrant for Sloan for contempt of court. A. M. Johnson defended Grant.

* * *

In Rossland Mr. Frey and his men tore down a house owned by a squatter called Wilstein, on land Mr. Frey had purchased. He was arrested for malicious damage and his honor, Magistrate Jordan, deciding that the building was of a temporary nature and therefore belonged to Wilstein, committed Frey for trial at the next assizes.

* * *

Up to this morning those soliciting subscriptions for Nelson's seventh Dominion day celebration, have received promises of $1,063.50. As the collectors have yet to see several business houses, the total is expected to be about $1,500. One hundred and two subscriptions have been received up to date.

OUTWARD SIGNS OF THE ANTI-CRIME CONVENTION

Flutter and wave of cotton yarns—
Who set them there?
Blends of such colors that excite men.
Why do they dare
To scatter apart the Rainbow's gleam?
To magnetize man.

Magical colors, emblems of race,
Lure to their shade
Eyes that are trained, seats that can feel
Mistakes being made.
Willing to help, waiting to guide—
They are all on parade.

Women Thank Science

for this new hygienic pad that discards easily as tissue—no laundry

By ELLEN J. BUCKLAND
Registered Nurse

THERE is now an exquisite successor to the old-time "sanitary pad." A new way that offers far greater protection. A way that ends the old problem of disposal.

Eight in 10 better-class women now use "Kotex."

✓ Discards like tissue. No laundry. No embarrassment.

Five times as absorbent as ordinary cotton pads.

Deodorizes, thus ending *all* danger of offending.

Obtainable at all drug and department stores simply by saying "Kotex." You ask for it without hesitancy.

Be sure to get the genuine. Only Kotex itself is "like" Kotex. In fairness to yourself, try it.

KOTEX
No laundry—discard like tissue

Building Material

Let us figure your bills of Building Material. Coast Lumber a specialty.

JOHN BURNS & SON

The after-winter "pick-me-up"

SHREDDED WHEAT

Food for any hour of the day
Tempting you to appetite
Treating you to health

Aluminum Ware

We have received a shipment of Duro and Economy Brand, 99% Pure Aluminum, and can supply you with, Coffee Perculators 4, 6 and 8 cup, Tea Pots, Tea Kettles, 1½, 2, 4 and 6 quarts, Double Boilers, 1, 2 and 3 quarts, Cereal Cookers, Preserving Kettles, Cook Pots, Sauce Pans, Milk Jugs, 2-quart Milk Pails, Oval Dish Pans, Oval and Round Covered Roasters, Dairy Pails, Fry Pans, & etc..

See our Combination Cooker.

We are always pleased to show you goods.

Nelson Hardware Co.

Wholesale and Retail Quality Hardware

NELSON PHONE 21 B. C.

Tomorrow Morning at 8:15 Mrs. Damson Butterwing Will Be Drinking Your Favorite Coffee

SHE lives nine hundred miles from here. You've never seen her. Never talked to her. Probably never will. Yet tomorrow morning she will join you and thousands of other women who are saying that the finest flavor ever produced from a percolator is found at last.

An advertisement in Mrs. Butterwing's newspaper **discovered** this marvelous coffee for her. Just the same or similar advertisements discovered it for you and other grateful women in every city in the land.

Or maybe it isn't coffee. It may be corn flakes or corn syrup. Perhaps a new kitchen device that saves hours in a single day. Or a soap, or a sealing wax.

But whatever it is, you can depend on it that advertising carried the message of its goodness, its saving, its economy.

Read the advertising in this newspaper. It will bring the thrill of discovery. New things. New ways of using old things New hours of freedom. Turn to it now

A NEW ARRIVAL FOR THE JUVENILES

We have just placed in stock this attractive one-strap model for children—Patent, trimmed with Gold Lizzard—

Misses, 11-2 ..... $2.75
Childs, 8-10½ $2.50
Infants, 5-7½ $2.00

R. Andrew & Co.
Leaders in Footfashion

...apman Camp Is Victor Over the Lumberton Team

...KIMBERLEY, June 19. — A sporty ...l game took place at Lumberton this ...ternoon when Lumberton played the ...m from Champan Camp. Chapman ...played a superior type of ball and ...nexed the honors of the game, 13-2. ...e Kimberley nine seemed to be able ... hit the Lumberton pitching quite ...ely, and also displayed some snappy ...rk in the field, while the home team ... not give their pitchers as good ...pport. Batteries: Lumberton — ...ughan and Mitchell; Chapman Camp ...Burrow and Anderson.

BUILT FOR SLEEP by SIMMONS

Ostermoor

$25 brings healthful sleep. The cost is low because the Ostermoor lasts so long.

For sale by

STANDARD FURNITURE CO.

BUILDERS' HARDWARE

Yale Locks

There Is a Difference. Call In and Let Us Explain It

Yale cylinder Front Door Locks.
Yale Regular Front Door Sets.
Yale Inside Door Sets.
Yale Cylinder Store Door Sets.
Yale Regular Store Door Sets.
Yale Inside Door Sets with cut glass knobs.
Yale Mortise Deadlocks.
Yale Cylinder Night Latches.
A full stock of all lines of builders' hardware.

HIPPERSON HARDWARE CO.
Look for the Red Hardware Store
PHONE 497 BOX 614

Wedding Stationery

Invitations
Announcements
Cards
Wedding Cake Boxes

For Wedding Stationery it is essential that the materials used and the workmanship be of the highest quality. Our Job Department specializes in this class of work.

THE DAILY NEWS JOB DEPARTMENT

PHONE 144 (Two Lines)

PRINTING—RULING—BOOKBINDING

FERNIE COUNCIL MAKES GRANT TO JUBILEE BODY

Will Aid Decoration Committee; Plan Build Walk Around Hospital

FERNIE, B.C., June 19.—The regular council meeting was held on Thursday, June 18, Mayor Irvine and Aldermen Barton, Rutledge, Aiello, Kerr, Markland and Tully being present.

A delegation representing the decoration committee for the July 1 celebration waited on the council. B. Drew acted as spokesman. He showed that good results were being obtained in getting business houses along Victoria avenue to adopt the new system of decoration, and requested a grant of $200 to provide streamers, and red, white and blue bunting for the main streets. This will be used on Victoria avenue from the Barton block to the Central hotel, the approach to the Canadian Pacific railway station and Cox street as far as the court house. A motion was passed by the council that this appropriation be made.

Mr. Bryant waited on the council with a request from the hospital board that a cement sidewalk be laid around the hospital block. After some discussion it was decided to grant this request.

A similar request was made on behalf of the Methodist church and the Canadian Legion. This work will most likely be undertaken this season as well.

Accounts for the month, amounting to $16,561.61 were passed.

Makes First Appearance After Being Badly Electrocuted, Cranbrook

CRANBROOK, B.C., June 20. — Sam Fyles has been able to get out this week-end for the first time since his accident, when he was severely electrocuted about two weeks ago. It will be many weeks before he recovers the use of his injured hand, which was burned away to the bone. In addition to his physical injuries his nerves received a tremendous shock, the recovery from which will be very slow.

JUST HOME FROM WAR

WILLIAM CLARKSON

Is the last of the Canadian war veterans of Hamilton, Ont., to reach his home. It took him 13 years to do it. He is a veteran of the first contingent, almost totally blind and lost a brother killed in action.

FIVE PENS ARE FAIRLY CLOSE LAYING CONTEST

Simpson & Holland Still Has a Good Lead Over Lawson, Second Pen

Simpson & Holland's White Leghorns continue to lead the Agassiz laying contest, now in its thirty-second week, with a comfortable margin over the nearest competitors, C. W. Lawson's birds.

The leaders have 1777.8 points, gained on 1733 valid eggs, while the Lawson pen has 1741.1 points, earned with 1593 eggs. So that the leaders have a margin of 36.7 points on a magin of 140 eggs.

Three other pens in the 1700-point class are: J. C. Diederichs, 1727.5; Shannon Brothers, 1711.9, and J. H. Mufford & Sons, 1703.6.

Owner	Ttl. W.	Ttl. Eggs	Ttl. Pts.
Black Minorcas			
Martin, S.	48	887	1000.4
B. R.			
Lambie, J.	48	1313	1362.8
Wilcox, R. V.	46	1335	1333.3
Exp. Farm, Agassiz	39	1269	1159.2
Rhode Island Reds			
Brown, Miss A. C.	55	1300	1418.
Russel, D.	48	1284	1470.9
White Wyandottes			
Currie, T. W.	42	1184	1235.8
Exp. Sta., Summerl'd	41	1057	997.
Anconas			
Grant, W. H.	56	1183	1367.4
Pullen, F. E.	32	872	883.4
White Leghorns			
Appleby, F. W.	55	1213	1358.7
Bennie, A.	53	1523	1505.4
Bolivar Leghorn F'm	53	1424	1434.8
Boyes Bros.	53	1384	1622.2
Bradley, D.	49	1107	1180.9
Chalmers, J.	52	1282	1431.7
Chalmers, R. W.	47	1287	1424.1
Coulter, C. S.	45	1066	1043.9
Darbey & Son	55	1309	1438.1
Diederichs, J. C.	54.	1641	1727.5
Evans, F. C.	53	1588	1586.1
Fairweather, W. M.	45	1302	1354.
Farrington Bros.	56	1453	1472.7
Flowerdew, E. S.	49	1243	1406.2
Grahame, R. H.	51	1347	1362.1
Homan, M. L.	45	1213	1398.7
Johnson, J.	58	1245	1283.5
Kennedy Bros.	59	1481	1526.3
Lawson, C. W.	60	1593	1741.1
Mains, Alex.	51	1356	1350.4
Maple Leaf Farm	58	1423	1521.4
Metcalfe, C. P.	56	1284	1234.2
Mufford, J. H. & Sons	51	1417	1703.6
McKim Poultry F'm.	61	1164	1306.3
Ruttledge, M. H.	62	1457	1556.5
Schofield, A. W.	59	1433	1398.9
Shannon Bros.	39	1521	1711.9
Simpson & Holland.	61	1733	1777.8
Smith Bros.	46	1406	1435.1
Snyder, H. A.	51	1217	1337.2
Surreydene Plty. F'm	55	1251	1461.5
Ward, Geo.	42	1035	1100.7
Ware, E. A.	51	1274	1409.8
Webster, J. T.	45	947	1044.4
Whitel, R. A.	54	1479	1610.

CRANBROOK PASTOR GOING TO CHICAGO

CRANBROOK, B.C., June 19. — Rev. and Mrs. Bryce Wallace left on Saturday for Chicago and other eastern points, to be away for about three months. Mr. Wallace has been given a three-months' leave of absence from the United church pastorate here, and will spend the time taking a post-graduate course at the University of Chicago. During his absence Rev. N. T. Chappell of Kimberley will conduct the services.

Clean to handle. Sold by all Druggists, Grocers and General Stores

SOCIETY

This column will be conducted in the absence of Mrs. M. J. Vigneux by Miss Mildred Irvine, Kerr apartments. All news of a social nature, including receptions, private entertainments, personal items, marriages, etc., will appear in this column. Telephone Miss Mildred Irvine.

Mr. and Mrs. Robert Ewart of Long Beach, Cal., who left Nelson over 30 years ago, have arrived in the city by motor. They are accompanied by their son-in-law, Charles Lunn, Spokane barrister, their daughter, Mrs. Lunn, and Mr. and Mrs. Hahn of Spokane. In early days Mr. Ewart was connected with the Granite-Poorman mine, at that time owned by Linc Davenport, Mrs. Ewart's father. The party motored to Kaslo yesterday, to visit old friends, having lived there at one time.

T. A. Lawrence, who has been with a survey party in the Trail-Rossland district, spent the week-end in Nelson.

Rev. D. G. Catchpole, graduate of Trinity college, Toronto, who was ordained deacon by his lordship, the bishop of Kootenay, on Trinity Sunday last, in All Saints' church, Vernon, has arrived to take charge of the parish of Bonnington.

Mrs. D. R. Willemar is again in Nelson after visiting at Broadwater.

Ven. Archdeacon Fred H. Graham has returned from Fernie, where he officiated at the Cash-Corsan wedding on Wednesday last.

Mrs. G. C. Arneson, Mrs. George Ferguson and Miss Edith Green motored to Trail yesterday.

The tea hostesses at the S. T. tennis courts, Saturday afternoon, were Miss Hazel Hillam and Miss Jessie Allan. The hostesses the previous tea afternoon were Miss Bessie Mackenzie and Miss Mildred Martin.

Mr. and Mrs. W. H. Hannay of Trail were in Nelson, shopping, on Saturday.

William White of Passmore was a week-end visitor in the city.

R. L. McBride and his little son, Leigh, left by motor yesterday for Spokane.

Miss Jean Glendenning, who teaches at Slocan Park, spent the week-end in Nelson with Mr. and Mrs. J. Stobo, Fairview.

Rev. George Kinney of Procter spent Saturday in the city.

Mrs. J. F. Coates and her son, Aylmer, have returned from Creston, where they met Mrs. U. Aylmer Coates of Burnley, Lancashire, Eng., mother of J. F. Coates of this city, who is at present visiting her son-in-law and daughter, Mr. and Mrs. W. B. Martin, at Creston.

H. McGowan, inspector for the department of investigation of the Canadian Pacific railway in the British Columbia district, who has been in Nelson for the anti-crime convention, left last evening for Vancouver.

Mrs. W. Buggin and Miss Marguerite Buggin, who formerly resided at Willow Point, have arrived in Nelson from Seattle.

Mr. and Mrs. George G. McAfee, Stanley street, have as their guest Mrs. MacAfee's mother, Mrs. L. J. Edwards of Nakusp.

Mr. and Mrs. W. W. Bell and family of Bonnington No. 3 plant, were week-end visitors in the city.

Mr. and Mrs. Norman Bradley had as their guest over the week-end Mrs. C. A. Wilber of Willow Point.

A party consisting of Arthur F. Fosbury and David J. Stanton of San Francisco and Paul R. Mabury of Los Angeles, has arrived by motor to spend a few days in Nelson.

M. C. Clarke and A. H. Caldicott, who have been visiting in Nelson, returned to Trail yesterday by motor.

Captain Douglas Brown left Saturday evening for Penticton.

Mr. and Mrs. Walter Brady of Trail spent the week-end in Nelson.

Alex Leith left yesterday on a visit to Chicago, Hamilton, Toronto and Montreal.

W. R. Baxendale and Miss Audrey Baxendale of Trail were among the week-end visitors in the city.

George Platt motored in from Bonnington on Saturday.

Matt Ulvila, superintendent of the Florence mine, Ainsworth, was a week-end visitor in Nelson.

Miss Dorothy Blakey, who has been the guest of Miss Sadie Edwards and of Mr. and Mrs. J. S. McGregor while in Nelson, left last evening for her home in Vancouver.

Herbert Clark, mayor of Trail, and Mrs. Clark were week-end visitors in Nelson.

Mr. and Mrs. John Waldie and son, Billy, motored in from Castlegar on Saturday.

Miss Laura Parkinson, night supervisor at the Kootenay Lake General hospital, who has been visiting at Procter, is again on duty.

J. R. Anderson of the Consolidated staff, Trail, and Mrs. Anderson were among the week-end visitors in the city.

Mr. and Mrs. William Tyndal motored in from Bonnington during the week-end, accompanied by their guest Mrs. J. C. Palmer of Rossland.

Mrs. W. H. North, Miss Marian North and J. North, who have motored from Spokane last week, left Nelson on Saturday for Silverton, where they will spend the summer months.

Mr. and Mrs. O. W. Humphry and Miss Myra Humphry motored to town from South Slocan over the week-end.

Among the week-end motorists from Bonnington was Jack Gilker.

Miss Dorothy Gilchrist, Miss Grace Wilkinson and Miss Zella Manning motored to Trail on Saturday.

A. D. Noble, who has been on the staff of the Nelson high school since Easter, Mrs. Noble and their three children, left Friday evening for Vancouver.

Mr. and Mrs. George York of Taghum spent Saturday in the city.

The Procter visitors in Nelson during the week-end included Mr. and Mrs. W. Donaldson.

On Saturday J. F. Stevenson of Sunshine Bay was a city visitor.

Mrs. E. Boyce left Saturday evening for Vancouver, where she will be the guest of Mrs. N. Nesbitt, a former resident of Nelson. She was accompanied by her son, Gordon Boyce, who has been in the city to spend the holidays with his parents, and to attend the Hillyard-Ballan wedding.

Miss J. C. McLean was among the week-end visitors in the city from Procter.

R. T. Deane spent Saturday in town from Deanshaven.

Mr. and Mrs. Collingwood Gray and Miss Kathleen Gray of Bonnington were visitors in Nelson on Saturday. Miss Gray left yesterday morning for Montreal, from which port she will sail June 23, on the Melita, for an extended visit to Edinburgh.

Mr. and Mrs. E. A. Walton, who have been in Nelson to attend the funeral of Mr. Walton's father, Robert Walton, leave this morning for their home in Silverton. While in Nelson they were the guests of Mrs. D. W. McVicar, Mill street.

Mr. and Mrs. Creed Johnson and family of Bonnington were among the motorists in Nelson on Saturday.

A. C. Finlayson and C. Bruce of the geological survey, from Ottawa, are visitors in Nelson this week.

Among the motorists in the city at present are Miss Harriet Klein of Spokane and Miss Annie Fertig and Miss Ruth Fertig of Pullman, Wash., who have arrived from Banff en route to Vancouver.

C. W. Harrison, fisheries inspector, is in Nelson from Vancouver.

Paul G. Johnson of Newport, Wash., is among the motorists in town.

Mr. and Mrs. W. B. Pool, who have spent the past week in the city, left yesterday for the Reno mine, Sheep creek.

Mr. and Mrs. J. Hawkins were among the Bonnington visitors in Nelson on Saturday.

Procter visitors in Nelson on Saturday included Percy Bennett.

Mr. and Mrs. A. K. L. Harvey of Longbeach spent Saturday shopping in the city.

Among the motor tourists in Nelson this week are Mr. and Mrs. George H. Townsend of Hamilton, Ont.

C. H. Wheatley of the Bank of Montreal staff, Trail, was a week-end visitor in Nelson.

H. E. Hanunn, mining man of Mexico City, accompanied by his sister, Mrs. M. F. Manley of Spokane, has arrived in Nelson from Mexico, on their motor tour of Canada.

Mr. and Mrs. H. Leggatt of Longbeach were among the Saturday shoppers in the city.

Motorists from Bonnington No. 8 plant on Saturday included J. G. Harris and Mrs. G. F. Chapman.

Mr. and Mrs. A. G. Gallup of Procter spent Saturday in Nelson.

Fred Perry, court stenographer of Fernie, who has been in Nelson as one of the official reporters of the proceedings of the anti-crime convention, left yesterday for his home in Fernie.

Captain Fred Cogle and his nephew, Carl Cogle, were week-end visitors in Nelson from Procter.

Mr. and Mrs. D. Birkbeck were week-end visitors with Mr. and Mrs. A. Fletcher, Cherry street, and have returned to their home in Kaslo.

Mrs. R. Harris, Miss Madeline Harris and Reggie Harris of Bonnington were Saturday shoppers in Nelson.

Mr. and Mrs. R. C. Thompson and William A. Reeves of Spokane have arrived by motor for a holiday in Nelson.

Mrs. H. Severn of Procter was a city visitor during the week-end.

Mrs. Robert Hill and Alfred Hill of Longbeach spent Saturday in town.

Among the motorists from South Slocan on Saturday were Mr. and Mrs. W. R. McDonald and Mr. and Mrs. F. O. McDonald.

Mrs. E. Merryfield was a week-end visitor in Nelson from Procter.

Motor tourists in the city this week include L. Allen and party of Toronto, who are spending a few days here on their way to the coast.

N. Dosenberger of Procter was a city visitor on Saturday.

Mr. and Mrs. A. Defieux and family motored in from South Slocan over the week-end.

Mrs. A. B. Clarke, accompanied by her mother and by her two children, was a city visitor from Ymir on Saturday.

Week-end visitors in Nelson included Mr. and Mrs. W. D. Ridge of Bonnington.

Miss E. Henderson of Longbeach was a city shopper on Saturday.

City visitors during the week-end included J. Knauf of Harrop.

Among the Procter visitors on Saturday was Mrs. J. Foy.

Mr. and Mrs. W. Bennett of Bonnington were week-end visitors in town.

Mr. and Mrs. F. S. Foster of Hoquiam, Wash., are holidaying in Nelson.

A party consisting of Joe Reilley of Bonnington, Miss I. Thorsteinson, Miss Ellen Robinson, Miss Dorothy Gilchrist and Kingsley Fleck, motored to the Molly Gibson mill on Saturday, from there proceeding as far as the snow line of Kokanee glacier.

Among the out-of-town visitors on Saturday was W. W. Britton of Harrop.

Miss G. E. Ward, who has been visiting here and in Kaslo, left last evening for Vancouver.

Mr. and Mrs. W. H. Sinclair of Bonnington were among the week-end motorists in Nelson.

H. Giegerich and his son, Henry, of Kaslo, are Nelson visitors this week.

Mr. and Mrs. E. Whittemore and Mr. and Mrs. Harold W. Whittemore were among the week-end motorists from Trail.

Mr. and Mrs. H. Moss, former Nelson residents, have arrived in the city by motor from Leduc, Alta.

Dave Daunson, aged 40, was killed when an emery wheel, turning at 1600 revolutions per minute, burst in a Montreal factory.

Meagher's
611 Baker Street. Phone 200.

Special Showing of Linens and Bedding

An extraordinary showing of Linen and Bedding. Everything for your own use, as well as for the June Bride. Serviceable goods that will give complete satisfaction. Table Linens, Towels, Pillow Cases, Bed Spreads, Sheets, etc., at very moderate prices.

TABLE CLOTHS
$2.95 TO $10.50 EACH

Pure Irish Linen Table Cloths in medium or large size. Made of excellent quality flax. Full bleached and in a range of colors. SPECIAL VALUE AT $2.95, $3.95 TO $10.50 EACH.

TABLE SETS
$15.00 TO $47.50 EACH

Cloths and Napkins in double Damask. Full size cloth, and one dozen large Napkins. Assorted patterns. MODERATELY PRICED AT $15.00, $20,00, $25.00 TO $47.50 THE SET.

LINEN HUCK TOWELS
90c TO $3.00 THE PAIR

Pure Linen Huck Towels. Made with hemstitched ends. Medium or large sizes. SPECIAL VALUES AT 90¢, $1.00, $1.50 TO $3.00 THE PAIR.

BLEACHED SHEETING
65c TO $1.15 THE YARD

Imported or Domestic Sheeting in fine even weave, and free from dressing. 7/8, 8/4, 9/4 and 10/4 widths. SPECIALLY PRICED AT 65¢, 75¢ TO $1.15 THE YARD.

BEDSPREADS
$2.75 TO $11.50 EACH

Spreads of White Honeycomb, Dimity, Krinkled Cotton and Krinkled Silk, in All-White, Colored Stripes or all-colored. A splendid range to select from. Full sizes. AT $2.75, $3.75 TO $11.50 EACH.

EMBROIDERED PILLOW SLIPS
$2.75 TO $3.25 THE PAIR

Irish Embroidered Slips. Made of extra fine cotton and splendidly embroidered. Full sizes. AT $2.75, $3.00 TO $3.25 THE PAIR.

SLAIN

MRS. JEAN KEDWARD

Vancouver woman found brutally beaten to death in a vacant lot. Thomas Clark, war veteran and father of six children, is under arrest.

Cranbrook Legion Executive Hears Convention Report

CRANBROOK, B.C., June 19. — At an executive meeting of the Canadian Legion, held Friday evening, preceding the usual general meeting, a report was received from J. A. Stewart, the legion delegate at the recent provincial convention. Resolutions brought up at that time will shortly be placed before the local branch for their consideration. The legion members are making preparations for entering an artistic float in the parade on Dominion day.

John Tierny failed to hear approach of a freight train, and was instantly killed on a C.P.R. crossing near Pembroke.

New Silverware
in the Butler Finish
Copies of European Designs
A. T. NOXON
Your Jeweler

"Yes ... it's washable but use LUX"

How often a sales clerk has cautioned you thus in showing something extra delicate in texture and color. Experience with thousands of customers has taught them the safety of Lux . . . that there is no substitute.

Lever Brothers Limited Toronto

L728

BUY DAD BUSH'S

A can of our Special Mixture and one of our $1 pipes—Best value in town.

BUY B. C. GOODS

Get full value for your money and make jobs for your children in B. C.

CURLED HANDS

By OLIVER SANDYS

"Oh, he said I had the neatest hands,
The sweetest in the world, my hands.
He said that love had curled my hands
To cling about his heart."
—Frank Sidgwick.

CHAPTER XV

Jill sent a letter off. She was not very good at composition at any time, being given to saying what she had to in the fewest possible words; and this letter was more than usually difficult to write because she did not want to be too conventional or too short, or yet to say too much. In the end, it was a very ordinary little effusion she sent off.

"107, Diamond Mansions, Maida Vale, N. W.

"Dear Lord Meldreth: Is this what I ought to call you? I think I heard your servant say 'my lord,' so it can't be plain 'Mr.'

"I got back to London quite safely and am still none the worse for getting soaked through on Friday night, thanks to you. It was kind of you to look after me and I'm really grateful. I must have been a horrid nuisance and a bother.

"I hope you had good sport today and lots of birds.

"It is wretched in London, and I wish I could live in the country all the year round, in a dear little thatched cottage like the woman came out of who opened the gate across the road for us at Beaulieu.

"I hope I shall find some work to do soon, but it's a bad time of the year. It's horrid being idle.

"With kind regards and so many thanks for lending me my fare, which I return, yours sincerely, Jill Wisden."

She hesitated, and then wrote:

P. S.—Please don't think I am the least angry any more. I would like to be your friend. J."

Meldreth, when he received it, kissed the letter. It was girlish, like Jill.

He liked the writing, quite firm but rather childish, with curling terminals. Her "g's" were looped. Her "y's" turned back, sure signs of affection and generosity amounting to prodigality. He coud imagine Jill would be prodigal when she made up her mind to give. She'd put her heart into one parcel and address it to one man only—and he would be very rich.

He wrote to her on the spur of the moment, letting his feelings go.

"Dear little Jill of the blue butterflies:

"I was delighted to get your letter. It seems years instead of only two days since you left. The cottage seemed to pertain to you so much that I couldn't rest in it alone, so I'm back again in town, as you see.

"Tell me when and where I may see you, and how soon? What is the use of not seeing each other, Jill, when I'm aching and longing for a sight of you again? Life is short, heaven knows, and surely we were meant to seize real happiness when it comes our way. You spell happiness to me, Jill. I want you. A man doesn't say that and put it in a letter unless he is absolutely certain of his feelings. You say 'I would like to be your friend.' That must mean you could care, too. Friendship and love go hand in hand together and make the perfect partner.

"Don't misconstrue a word of what I have said.

"Believe that I am sincere, and trust me.

"And if you trust me, Jill, you'll give me your heart and put it in your letter."

But Meldreth never posted that letter. For Jill's sake, on second thought, he tore it up.

"I would like to be your friend," she had said. But she had not meant "I want you for my lover." He had no right to invade her life and talk of love, when he could not guard her. That was not love, but desire. And he loved her more deeply even than he desired her. Jill was for a decent chap, who could give her his name and a life whose best years were not already lived.

He wrote instead:

"Dear Miss Wisden:

"Very many thanks for your letter and enclosure, forwarded on to me at my club, but I wish you hadn't returned it, you know.

"I was only too glad to be of service to you.

"It's very lucky you didn't get a cold. Don't you like London? I do. Any gay city! I'm back in town as you'll see and am just off to France. Yours sincerely, Meldreth."

And that was all.

When Jill read it, a feeling of chill crept over her heart, like one who has received a rebuff for being too forward. Obviously he hadn't wanted to see her again. Her proferred friendship meant nothing to him, because he had not even alluded to it. Hundred and hundred of women no doubt had made themselves cheap to him, and he couldn't tell the difference. He had only been philandering down at Beaulieu, in spite of all he had said to excuse himself afterwards.

It was all over.

Nothing had ever really begun.

Jill put the letter on the fire.

"What's that you're burning?" asked Mrs. Wisden, from behind the tea-cosy.

"Only an acknowledgement of the thirteen-and-six I returned to the man who lent me my fare," Jill answered carelessly.

"Oh! I thought I saw a coronet on the envelope."

Mrs. Wisden's voice was intensely curious. She did not really think she had seen a coronet on the flap. She knew she had.

"Was there?" asked Jill indifferently.

"Yes. He must be titled, if so, you oughtn't to let him slip. You should keep up with him."

Jill did not answer. She had her face to the fire. She watched Meldreth's letter flare to powdery ashes. Then she came back to the breakfast table.

(To be continued)

Ten Years Ago

(From The Daily News, June 21, 1917)

G. C. Arneson, who has been in the office of C. F. McHardy here for several years, leaves this morning for Manistique, where he will register for military service. He has been prominent in Baptist church work in Nelson.

* * *

Mrs. J. W. Holmes has left for a visit to the middle west and eastern United States, and expects to be away from Nelson for about four months.

* * *

W. E. Zwickey, manager of the Cork-Province mine, states that the mine management is busy connecting the new ball mill.

* * *

The following appointments to the public school teaching staff have been made: Misses Phyllis Whitebread, Eileen Long, Helen Hodgson, Clara Bloomer.

EXCURSIONISTS ENJOY TO FULL WEST ARM TRIP

Kuskanook Packed When Delegates to Conference Go on the "Moonlight" Trip

Led first by the Nelson City band and then by the Canadian Legion bugle band, crowds of delegates to the big anti-crime conference, and crowds of Nelson folk thronged to the city wharf Friday night and embarked on the Kuskanook for an extremely successful excursion to Procter.

Rain and clouds took most of the moonlight out of the "moonlight excursion," but for all that the delegates saw a good deal of the magnificent scenery along the shores of the West Arm, and enjoyed the trip to the full.

Dancing started on the outward trip when rain drove the excursionists from the decks, and dancing continued on the return.

When the packed boat reached Procter all were ordered ashore, and the City band played on the verandah of the Outlet hotel while the dining room of the boat was cleared for dancing. The bugle band played from the verandah.

"A whale of a time" was how most of the excursionists described an excellent trip.

Population Greater Vancouver Shows Great Increase

VANCOUVER, June 19.—Directory figures just issued show that the population of Greater Vancouver, including the neighboring city of New Westminster as 317,186. This is an increase of 38,083 over the estimate a year ago.

Avignon (France) inventor claims he has invented a plane which will rise straight up and operated by a compressed air motor.

AUTOS CRASH ON SLIPPERY ROAD FOUR MILES OUT

Naas Lays Charge Driving to the Common Danger Against California Man

Slippery roads were partly responsible for the crippling of G. R. Naas' automobile, and slight damage to a car driven by Philip L. Snyder of San Jose, Cal., about 4½ miles out of Nelson on the Nelson-Spokane highway on Thursday. Mr. Naas belongs to Salmo.

No one was hurt in the accident, but Mr. Naas' car sustained a broken axle and damages to the hood, fender and running board, and the American auto received damages to the hood and body. Mr. Naas has laid a charge of driving to the common danger against the California man.

Mr. Naas stated he was driving up a hill and was about to shift from high gear into second when the other car, coming down the hill, started to skid sideways. He claimed it upset upon his car, and the force of the blow threw the visitor's auto back on the road and drove the Naas car to one side.

The San Jose man claimed both cars were going about 20 miles an hour, and that the Naas car was in the middle of the road. He claimed he tried to turn out, but skiddde, and before Mr. Naas could drive into the side of the road he hit him. He stated the accident occurred on a turn.

ROSETOWN ELECTRIC PLANT IS SOLD

NEW YORK, June 19.—International Utilities corporation has acquired the Rosetown Light & Power company, limited, of Rosetown, Sask. The deal is furtherance of a plan to build a chain of electric light and power companies in Canada.

A Cool, Delicious Drink
"SALADA" TEA
Iced ! ! ! Try It
219

1867 · DIAMOND JUBILEE SERIES · 1927

Part of the text in the above book is taken from John Boyd's "Sir George Etienne Cartier, Bart.," published by The Macmillan Company of Canada, Limited.

The monument here shown is situated on the Eastern slope of Mount Royal, Montreal.

VISION and Action—these are the qualities to which Canadians of today pay tribute in their grateful recognition of the work of the Fathers of Confederation sixty years ago.

These qualities are still demanded of those who are serving Canada in the present. Our Fathers took possession of half a continent, unified it, gave it the institutions it still enjoys, and founded the transportation system which is to this day the backbone of its economical life.

We, their successors, have likewise our problem to solve. We have to provide this half-continent with a population sufficient in numbers to ensure its proper development; educated up to the best Canadian standards; trained in the ideals of good Canadian citizenship; accustomed to respect for law and order; and conscious of the noble tradition which is our national heritage.

Can any Canadian doubt what would be the attitude of the Fathers towards this problem if they were here today? They dreamed, but they also worked for the realization of their dream. The Canadians of today likewise have their vision and their opportunity for action. They have the example of the Fathers to teach and to hearten them. The vision which our Fathers saw must never fail. Their noble deeds must still live in the minds of generations to come.

CANADIAN PACIFIC
IT SPANS THE WORLD

Copyright, Canada, 1927

SCOTTISH TEAM BLANKS ISLAND AND GETS FIVE

Rough Work, Near Fight; Keen Play Features of the Contest

NANAIMO, June 19.—Scoring one goal in the first half and four in the second, the Scottish touring football team Saturday defeated a representative Island team by five goals to nil before a crowd of 5000 people. The position given the Scots was plenty to make them bring out all their football lore and they did. Speed, weight, and above all, accurate shooting, won them their game. Their goals were marvels, two goals being scored from almost impossible angles, both shooting through like bullets and one being headed in by McLean.

At half time the score was 1-0, but in the second period, the Scots were playing with the sun and played a better game, while the Islanders fell away in their attack and were forced more on the defensive with the result that much of the play was in Island final territory. Occasionally breaks brought the crowd to their feet, and had the attempts been favored with luck the Island team might have scored on three occasions. Munro, centre for the Scots, and McFarlane, captain of the Island team, mixed up in the second half when Munro backchecked the little Islander and the men assumed fighting attitudes. They were parted by players and the game resumed with rough work from both teams.

SCOTCH PROUD OF NEW CHAMP

Armour Is Former Edinburgh Player and Enters British Series

ST. ANDREWS, Scotland, June 19. Tommy Armour's victory in the American open at Oakmont has greatly pleased golfing fans at this shrine of the ancient game for the former Edinburgh player is one of the few Americans whose entry already has been received for the British open starting July 11.

Whether Armour can turn the trick that Bobby Jones accomplished last year and leave Britain at the end of July wearing both the United States and British open crowns, is a question that was being debated night in the smoking rooms of the numerous golf club houses here.

British regrets over the inability of their Ryder cup team to make a better showing at Oakmont was somewhat assuaged by the playoff between Armour and Harry Cooper of Los Angeles, as both of them were British born, Cooper having been born in England.

Bobby Jones will not defend his title at St. Andrews, but nearly half a dozen Americans have indicated their intention of coming, although less than half of that number of entries have been sent to the Royal Ancient.

National League Results

Sunday

	R.	H.	E.
Philadelphia	3	10	0
Cincinnati	1	6	1

Batteries—Scott and Wilson; May, Mays and Hargrave.

Second Game

	R.	H.	E.
Philadelphia	0	7	1
Cincinnati	3	9	0

Batteries—Scot and Wilson; Riley and Picinich.

	R.	H.	E.
New York	4	6	2
St. Louis	3	4	1

Batteries—Benton, Clarkson and O'Neil; Sherdel and Schulte.

	R.	H.	E.
Pittsburgh	7	9	3
Chicago	14	14	1

Batteries—Hill, Yde, Cvengros and Gooch; Root and Hartnett, Gonzales. Boston-Brooklyn, wet grounds.

Rev. Abbe Casgrain declared in Montreal that atheism and communism is being taught to 2000 children in 40 different schools in Canada.

SPORTS

CUBS CUT DOWN PIRATES' LEAD TO ONE GOAL

Jack Scott Does "Iron Man" Stuff at Cincinnati; Giants Beat St. Louis

NEW YORK, June 19.—The Cubs cut down Pittsburgh's lead to one game in the National league race today by swamping the Pirates 14 to 7 at Chicago. The Cubs hammered Carmen Hill in the first and sixth innings to take a commanding lead, the attack including three doubles and a home run by Webb.

Pitcher Jack Scott performed the "iron man" stunt by pitching both halves of a double header at Cincinnati, winning the first 3 to 1 and dropping the second 3 to 0. Scott held Cincinnati in subjection throughout the play.

The New York Giants evened the series with the Cardinals at two-all by taking the final game at St. Louis 4-3. Benton and Clarkson held the world champions to four hits, each allowing two. Benton relieved in the first of the sixth after being hit by a pitched ball in the fifth.

Reward for 'Field' Men Good System

By AL DEMAREE
(Former Pitcher New York Giants)

At a recent ball game between the Chicago Cubs and the Boston Braves I met Bob MacDonald, who is as great a baseball fan as he is a golfer.

The conversation naturally drifted to golf and baseball. MacDonald is a great advocate of the rule exempting the first 30 low men in the national open from the necessity of qualifying the next year.

"They should raise the quota to 45 of 50," he said, "as it keeps every golfer entered playing the best game he is capable of and eliminates a certain number of careless shots that were formerly made when the players knew that they were definitely out of the running."

"The baseball magnates realized the value of the idea," continued Bob, "and the present rule by which the other clubs in the first division share in the world series spoils as well as the pennant winner, resulted.

"It serves the same purpose in both instances. It keeps both golfers and ball players giving their best every minute as there is some goal and reward for other as well as the winner to work for."

PACIFIC COAST LEAGUE

Sunday

Portland 11-6, Sacramento 3-7.
San Francisco 10-6, Los Angeles 7-9.
Seattle 1-7, Oakland 5-5.
Hollywood 3-8, Missions 1-7.

Saturday

San Francisco 1, Los Angeles 4.
Seattle 1, Oakland 0.
Portland 4, Sacramento 1.
Hollywood 11, Missions 13.

AT MEDICAL GATHERING

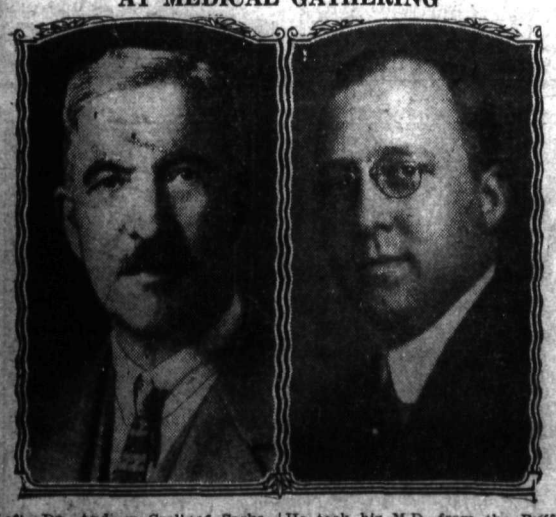

Left, Dr. Andrew Croll of Saskatoon, and right, Dr. Charles G. Heyd of New York, at the gathering of the six most important medical bodies in Canada, holding their convention in Toronto, Ont. Dr. Heyd is a Canadian, born in Brantford. He took his M.D. from the Buffalo medical college, took post graduate work at Boston, Baltimore, London, Paris and Vienna, and is now professor of surgery of the New York Post-Graduate Medical school and hospital.

TADANAC BEATS NELSONITES IN TENNIS LEAGUE

Nelson Tennis Club Loses Six Out of Eight Matches at Tadanac

TRAIL, B.C., June 19.—Tadanac tennis stars were too good for Nelson Tennis club racket wielders, visiting at the Tadanac courts today in a West Kootenay Tennis League tourney, defeating the Nelsonites in six games out of eight.

The results, Tadanac players being named first, were:

Men's singles—G. Cunningham beat J. Benson, 6-2, 6-1; G. A. Wallinger beat N. Rhodes, 6-2, 6-1.

Men's doubles—S. G. Blaylock and C. Wright beat No. Rhodes and L. Simpson, 6-2, 6-2; J. Bryden and C. Wright beat J. Benson and R. Renwick, 6-2, 6-4.

Ladies' doubles—Miss M. Blaylock and Miss B. Warden lost to Miss I. Benson and Mrs. W. Taylor, 1-6; 2-6; Miss B. Warden and Miss Stimmel lost to Mrs. W. Taylor and Miss L. Hunter, 3-6, 2-6.

Mixed doubles—P. Walter and Miss M. Blaylock beat Miss I. Benson and R. Renwick, 6-4, 4-6; 8-6; K. McBean and Miss Stimmel beat Miss L. Hunter and L. Simpson, 6-3, 6-2.

SILENT WEAPON WINS, WINNIPEG

Defeats Favorite Yorkshome by Two Lengths; Race Worth $1750

WINNIPEG, June 19. — Silent Weapon, ridden by Collins and owned by the Capitol City stable, won the Western Canada handicap on the opening day at Polo park Saturday, defeating the favorite, Yorkhome, by two lengths and leading from wire to wire. The race was worth $1750 to the winner and paid odds of 13 to 1. Other good prices paid were 16½ to 1 by Newport in the seventh and 7 to 1 by Remnant in the fourth race. Jockey Smith, who rode two winners, was set down for three days for rough riding on Mray dear in the third.

First race, $700, three-year-olds and up, five furlongs—Mayflower, won; My Mary, second; Van Orman, third. Time 1:07.

Second race, $700, claiming, three-year-olds and up, five furlongs—Tailtein, won; Sly Fox, second; North Shore, third. Time 1:05.

Third race, $700, claiming, three-year-olds and up, six furlongs—Shasta Limited, won; McIntosh, second; Mary Dear, third. Time 1:19.

Fourth race, $700, Reed handicap, three-year-olds and up, five furlongs—Remnant, won; Ruffles; second; Double Shot, third. Time 1:04 3-5.

Fifth race, $2500, Western Canada handicap, three-year-olds and up, one mile—Silent Weapon, won; Yorkhome, second; Gay Lomond, third. Time 1:47 3-5.

Sixth race, $700, three-year-olds and up, claiming, one mile—Great Northern, won; Torsida, second; Locarno, third. Time 1:47 3-5.

Seventh race, $700, claiming, three-year-olds and up, one mile—Newport, won; Star Purse, second; Gailford, third. Time 1:46 3-5.

Winning Streak of Ted Lyons Stopped at Nine by Indians

NEW YORK, June 19.—Ted Lyons' winning streak of nine games was broken at Cleveland today when Cleveland defeated the White Sox 3 to 2. Shaute held the visitors to four hits, two of which came in the third inning. The White Sox have dropped nine out of their last 12 games. The Tigers defeated the Senators at Washington 5 to 1, making it two victories each in the four-game series. Hadley yielded 12 hits while Holloway gave the Senators eight scattered safeties.

American League Results

	R.	H.	E.
Detroit	5	12	0
Washington	1	8	0

Batteries—Holloway and Woodall; Sedley and Ruel.

	R.	H.	E.
Chicago	2	4	2
Cleveland	3	9	0

Batteries — Lyons and McCurdy; Shaute and Sewell.

St. Louis-New York, postponed, wet grounds.

Twins Start Swim From Albany to New York on Hudson

ALBANY, N. Y., June 19.—Bernice and Phyllis Zeltinfield, 13-year-old twins of New York, started what they hope will be a record-breaking swim down the Hudson river to New York.

The girls went into the water at 11:15 o'clock this morning off the Albany yacht club and made Castleton, eight miles away, at 6:07 o'clock this evening. There they halted for the day with the possibility that they might enter the water again at midnight.

SPOKANE POLICE TAKE WALLOPING BY NELSON NINE

Visitors Lose in Exhibition Here 17-1; Nelson Gets 10 in Second

FLAHERTY KNOCKS HOMER WITH TWO MEN ON BASES

Game Good Except for One Stanza; Fast Hitting and Base Play Features

Nelson's senior nine proved itself entirely too powerful for the Spokane police department team when it visited here yestrday afternoon. The final score was 17-1, the visitors getting their lone tally in the final inning.

Each team used two hurlers, Dorman and Andreson throwing for Spokane, and Kraft and Walsh for the Nelsonites.

Except for a disastrous second inning, when the home boys hit everything that Dorman threw them and brought in 10 runs, the game was good.

Only Three Errors

There were but three errors in the whole game, Flaherty and Biggar of Nelson drawing one each, and Riggins of the visitors one. Nelson outhit Spokane 14 to 8.

Hard hitting and fast base plays featured the exhibition. During the the second stanza Flaherty socked the apple for the full circuit with two men on bases. Morgan of Spokane and Kraft and Teeters of Nelson crashed out two-baggers.

First Inning

Spokane—Spurgeon flied out to Walsh. Morgan got to second base on a long drive to left field. Andreson out, Kraft to D. Whitehead, Morgan going to third. Sanders walked. Buckley out, Flaherty to D. Whitehead.

Nelson—Griffin put out at first by Sanders. Walsh walked. Teeters sent out a long drive to left field. Walsh went out at third, Spurgeon to Andreson. Flaherty was safe at first on a hit past first base, Teeters going to third. Luce out, Riggin to Sanders.

Second Inning

Spokane—Riggin put out by D. Whitehead. Hudson out, Teeters to Whitehead. Johnson hit safely to shortstop. Dorman walked, Johnson going to second Spurgeon flied out to Teeters.

Nelson—D. Whitehead struck out. Biggar walked. B. Whitehead bunted safely, sending Biggar to second. Kraft sent out a long drive to center field, Biggar scoring. Griffin hit to right field, filling the bases. Walsh walked, scoring B. Whitehead. Teeters crashed out a two-bagger, scoring Kraft and Griffin. Flaherty banged out a homer, Teeters and Walsh coming in. Luce hit to center field for one base. Luce stole second. D. Whitehead safe at first on error by Riggin, Luce going to third. Biggar got a three-bagger, scoring D. Whitehead and Luce. B. Whitehead's sacrifice bunt scored Biggar. Kraft flied out to Sanders.

Third Inning

Spokane—Morgan out at first. Andreson safe at first on error by Biggar. Sanders got a hit, sending Andreson to third. Sanders out at second, Luce to Flaherty. Buckley struck out.

Nelson—Griffin out at first, Morgan to Sanders. Walsh flied out to Morgan. Teeters flied out to Hudson.

Fourth Inning

Spokane—Riggin out at first by D. Whitehead. Hudson struck out. Johnson hit for one bag. Dorman flied out to Biggar.

Nelson—Flaherty hit for one bag. Flaherty out going to second, Dorman to Morgan. Luce out, Morgan to Sanders. D. Whitehead flied out to Spurgeon.

Fifth Inning

Spokane—Spurgeon walked. Morgan hit for one base, Spurgeon going out at second, Teeters to Griffin. Anderson got a hit, sending Morgan to dreson. Sanders hit to second. Double play, Griffin to Flaherty and Flaherty to D. Whitehead, put Anderson and Sanders out.

Nelson—Biggar out at first, Morgan to Sanders. B. Whitehead out, Andreson to Morgan. Kraft out, Dorman to Morgan.

Sixth Inning

D. Whitehead replaced Teeters at third, Gillett taking first, and Bamford took B. Whitehead's place at right field.

Spokane—Buckley flied out to Flaherty. Riggins out, Teeters to Gillett. Hudson singled. Johnson out, Flaherty to Gillett.

Nelson—Griffin singled. Walsh out, Dorman to Sanders, Griffin advancing to third. Gillett out, Dorman to Sanders. Flaherty hit by pitcher. Flaherty stole second. Luce singled, Griffin and Flaherty scoring. Luce stole second. D. Whitehead struck out.

Seventh Inning

Walsh replaced Kraft in the box. D. Whitehead took Walsh's place at left field, McLeod taking third. Andreson went to mound for Spokane in place of Dorman.

Spokane—Dorman struck out. Spurgeon singled. Morgan struck out. Andreson out, Griffin to Gillett.

Nelson—Biggar crashed out a two-bagger. Bamford walked. Bamford stole second. McLeod hit for one base, Biggar and Bamford scoring. Griffin and McLeod out, Andreson to Morgan to Sanders. Walsh singled, and was put out trying to steal second by Andreson.

Eighth Inning

Spokane—Sanders flied out to Bamford. Buckley singled. Riggin flied out to Flaherty.

Nelson—Gillett singled. Gillett stole second. Flaherty hit by pitcher. Gillett and Flaherty advanced one, on wild throw by Andreson. Gillett scored and Flaherty went to third. Flaherty scored on passed ball. Luce walked. Stole second. D. Whitehead out, Riggin to Sanders. Biggar sacrificed, Andreson to Sanders, Luce going to third, and scoring on a passed ball. Bamford struck out.

Ninth Inning

Spokane—Hudson got to first on Flaherty's error, and went to second on a wild throw to first. Hudson stole third. Johnson walked. Andreson and Johnson out on double play, Flaherty to Griffin to Gillett, Hudson scoring. Spurgeon walked. Morgan singled. Spurgeon out at third, Gillett to McLeod.

Box Score

NELSON—	A.B.	R.	H.	E.
Griffin, 2b	5	2	2	0
Walsh, lf, p	3	1	1	0
Teeters, 3b	3	1	2	0
Flaherty, ss	3	3	3	1
Luce, c	4	2	2	0
D. Whitehead, 1b, lf	5	1	0	0
Biggar, cf	4	3	2	1
B. Whitehead, rf	3	1	1	0
Kraft, p	2	1	1	0
Gillett, 1b	2	1	1	0
Bamford, rf	2	1	0	0
McLeod, 3b	1	0	1	0
Totals	37	17	14	2

SPOKANE—	A.B.	R.	H.	E.
Spurgeon, lf	3	0	1	0
Morgan, 2b	4	0	1	0
Andreson, 3b	4	0	1	0
Sanders, 1b	3	0	1	0
Buckley, c	4	0	1	0
Riggins, ss	4	0	0	1
Hudson, cf	4	1	1	0
Johnson, rf	3	0	2	0
Dorman, p	2	0	0	0
Anderson, p	1	0	0	0
Totals	32	1	8	1

Score by Innings

	1	2	3	4	5	6	7	8	9
Spokane	0	0	0	0	0	0	0	0	1
Nelson	0	10	0	0	0	2	2	3	

Struck out—By Kraft, 2; by Walsh, 2; by Dorman, 2; by Anderson, 1. Bases on balls—Off Kraft, 3; off Walsh, 2; off Dorman, 4; off Anderson, 1. Hit by pitcher—Flaherty, 2. Stolen bases—Griffin, Gillett, Flaherty (2), Luce (3), Biggar, Bamford, Hudson. Two base hits—Morgan, Kraft, Teeters. Home run—Flaherty. Left on bases—Spokane, 7; Nelson, 3. Umpires—Hunt and Kirby.

LESSONS IN THE GAME OF TENNIS

By CAPTAIN R. INNES-TAYLOR

Copyrighted.

RETURN OF SERVICE

The great success of the Australian doubles teams is due, I believe, to not what is known as the Australian formation but to the wonderful return of service which has been most noticeable in their last Davis cup matches against the United States. After all, return of service is perhaps, after the service, the most important stroke. This stroke is restricted in that it is the only one in the game that must be played off the ground. There is no doubt that the man who is serving has pretty nearly a 20 per cent advantage over his opponent, and you will notice in most descriptions of matches a big point is made of breaking through an opponent's service.

Let us consider the best way to handle service. It is necessary to examine it under two lights; First, when the server runs up to the net and secondly, when he stays back on the base line to take a return from there.

If your opponent stays back and you know his backhand is weak, make your return of service deep to that part of the court, and immediately take the net. If he is good all around vary your returns, cross-courting some and then lining others. Watch carefully which type of return he sends back the easier for you to handle. A player may, for instance, have a wonderful forehand cross-court shot from the right court, but he may be unable to use this forehand for a straight drive.

CANADIAN PROS HOLD OWN WITH BRITISH STARS

Canadians Finish First and Second and One Tied in Third Place

JIMMY RIMMER OF JASPER LEADS FIELD

Davie Black of Vancouver Is Second; Break Course Records

TORONTO, June 19. — Canadian professional golfers, especially those from western Canada, more than held their own in competition with the ranking pros of Great Britain at the Toronto golf club on Saturday when in a 36-hole medal event, the first of two to be played in Canada with the nine members of the British Ryder cup team and 10 professionals, representing the Dominion, Canadian finished first and second with another tied for third place. Not only were the leaders representatives of Canadian clubs but they were from western Canada and this trio along with two members of the British team carried off all the prize money. Andrew Kay, of Lambton, the Ontario open champion, and Nicol Thompson of Hamilton tied for sixth place.

Not only did Jimmie Rimmer of Jasper Park carry off first prize with 145 for the 36 holes, Davie Black of Shaughnessy Heights, Vancouver, finished second, and Eric Bannister of the St. Charles country club of Winnipeg tied Arthur Havers for third place, two strokes better than Herbert Jolly, another one of the Britishers, but Bannister in the morning and Rimmer in the afternoon broke the course record. At least, Bannister set the record for the course as it is now constituted, 6281 yards, having a par of 73 with a 71 in the morning.

Holes Longer

This was the same number of strokes that the late Percy Barrett took during the Canadian pro championhip in 1925, but since that time several of the holes have been lengthened and Bannister's mark was accepted as the record. This was considered a sparkling round by everybody but it was set away back in the rear in the afternoon when Jimmie Rimmer slipped around in 69, four under par. Rimmer took 41 going out in the morning but came home in 35, and his 76 placed him well within reach of the leader, Eric Bannister of Winnipeg. Rimmer missed two short putts in the afternoon that he should have made and these forced him to take 34 going out. He came nome in 35 and his 69 is likely to withstand assaults of the great and near-great for some time.

Rimmer practically monopolized the limelight on Saturday and he also took down a big slice of the prize money of $800 as well as having a two-stroke lead over Davie Blark.

Of the $800 prize money distributed, Rimmer won $350, Bannister $162.50, Black $150, a total of $662.50 for the three men.

The only time that a British player was in front was at the ninth in the morning, Ted Ray making the turn in 35.

The Britishers appeared to be a little fed up on golf and with few exceptions or flashes they did not show their real form.

PURSEY WINS PACIFIC TITLE

Does Colwood Course in Victoria in Two Hundred and Seven Strokes

VICTORIA, June 19.—Finishing with a brilliant last round of 76 to equal par for the Colwood course, Walter Pursey, professional of the Inglewood country club, Seattle, Wash., completed the 72-hole distance in 297 strokes here Saturday to win the Pacific northwest open golf championship by a margin of four strokes over his closest rival Mortie Dutra, of Tacoma.

Pursey holds the Wahington state title.

COYOTE WINS GRAND CHASE AT PARIS

PARIS, June 19.—Coyote, owned by Marquis De Triquerville, won the grand steeplechase and a prize of 400,000 francs today at Anteuil. J. M. Barbour's Irish horse Jerpoint was second and James Schwooba's Boabil was third. The winner wa a 29 to 10 shot in the betting.

AMERICAN ASSOCIATION

Sunday

Minneapolis 10-7, Columbus 1-6.
St. Paul 2-2, Toledo 3-14.
Kansas City 13-2, Indianapolis 7-2 (second game called end fifth).
Milwaukee 11-0, Louisville 12-2.

INTERNATIONAL LEAGUE

Buffalo-Newark, first game postponed, rain.
Second game, Buffalo 10, Newark 6.
Syracuse-Reading, rain.
Rochester-Baltimore, rain.
Toronto-Jersey City, rain.

This advertisement is not published or displayed by the Liquor Control Board or by the Government of British Columbia

ASSOCIATION NOW TO COVER WHOLE CANADIAN WEST

(Continued from page one)

whatever agencies may be deemed best by the executive committee."

The idea of the conference was that the Northwest should be placarded with this warning.

Resolutions summing up the findings of the conference in its three days were all dealt with at the afternoon session.

Longer Sentences for Stealing Rides

One of the means of criminals getting around the country is by "riding the bumpers." James Knight, of the Canadian National railway police, pointed out that efforts of his department in one northern section of British Columbia to secure convictions of hoboes for stealing rides were nullified by magistrates either suspending sentence, or giving from five to 1 9days. In only three cases had a sentence of over a month been given.

So seriously did the conference regard this subject that it asked for minimum sentences of one month, in the following resolution:

"Whereas, Criminals frequently escape from scenes of crime by stealing rides on freight or passenger trains on account of highways being efficiently patrolled by state, provincial or municipal police forces; and

"Whereas, Many justices of the peace, magistrates, etc., are in habit of treating offenders caught stealing rides on railways, with undue leniency, very frequently suspending sentences and giving accused their freedom almost immediately they are arrested, or imposing small fines if accused are in possession of any money, thereby preventing peace officers from inquiring into antecedents of accused, who may be wanted for more serious offences elsewhere; be it

"Resolved, That this body petition the authorities of Canada and the various state legislatures so to amend the laws concerned that offence of committing the act of trespassing by stealing rides on railway trains be punishable by a minimum sentence of one month in common jail without option of fine, with increasing sentences for second and succeeding offences of similar character."

Establishment of state and provincial identification bureaus, so earnestly advocated by many speakers at different sessions, was urged in a resolution, which agencies in combatting crime," and declared that "money spent for the establishment and maintenance of such bureaus is a justifiable investment." This resolution also approved the report of the uniform crime records committee, which read:

"We recommend that central bureaus of identification be established in each state of the United States and each province of the Dominion of Canada, to serve all law-enforcing officers and organizations in their respective districts, and to cooperate with the national bureaus at Washington, D.C., and Ottawa, Canada;

"Further, We recommend that a number from each sate and province represented in this organization shall be appointed as a committee to bring this problem before the proper authorities and assist in every way possible to obtain financial support for these bureaus."

Interstate extradition, a subject of immense interest to the American delegates and a perennial vexation to prosecuting attorneys and peace officers, who have to undertake long and often unsuccessful proceedings to obtain for trial an offender who has escaped to another state, was the subject of a resolution urging on congress and on the state legislatures the adoption of a simplified and uniform interstate extradition law, the lines of which were suggested by the committee on interstate extradition, and whose report was incorporated in the resolution. The aim is to make it obligatory on the executive of any state to honor any warrant from any other state provided it is properly made out, and the identity of the accused person incontestible.

Support Work With Delinquents

The committee on juvenile delinquency reported that in its opinion some of the causes contributory to this were "lack of parental responsibility in training in the home, idleness, publication and sale of unwholesome literature." On a fourth, it said: "Notwithstanding the censorship of moving pictures, we are of the opinion that sime of them now shown have a demoralizing influence on the juvenile mind." The report recognized "the excellent work being done by a large number of institutions throughout the United States and Canada in connection with this very difficult problem," and expressed the view that the association could "best assist by continued cooperation of all our police forces and members with all such agencies in their respective districts." In adopting the report, the conference declared "the problem of juvenile delinquency is one of major importance and merits our earnest attention."

In regard to auto thefts, the conference reaffirmed a resolution of last year, proposing to measures for the reduction of this class of crime, the chief of which was general option of title laws.

Similarly, last year's lines were followed on the matter of arson, longer maximum sentences being urged, varying from five to 20 years, according to the class of case, the minimums being one or two years. In the debate on this subject Friday, it was pointed out that Canadian courts often gave life sentences for this offence.

Too late for consideration by the resolutions committee, a resolution urging the states that have elective judges to change to the appointive system, with life tenures, for district and superior courts in states in the association, was introduced. This was laid on the table, to go before the next convention.

The hottest debate of the entire conference arose on a resolution proposing establishing of chairs of criminology in state and provincial universities, in the following terms:

"Whereas, It is becoming more and more evident that the untrained officer is at a serious disadvantage in making investigation of crimes and apprehension of criminals; Therefore be it

"Resolved, That we renew our former recommendation that chairs and extension courses of criminology be established in our universities, and we further recommend

"That, An international correspondence school of criminology be established for the training of officials who may not be able to take a regular course in a college of criminology.

At the outset the proposal for a correspondence school was stricken out, the chiefs from the big cities relating how they were pestered to death by persons turning up with diplomas from such institutions and claiming to be "trained detectives." Invariably these men were unable to pass the examinations for admission to the force concerned. In the case of one city finally one man did make the grade and earned the right to be taken on, but, "he had to be stationed out in the sticks to prevent the public from laughing themselves to death."

The proposition of having officers given special training in various subjects found general approval, but a number of chiefs favored having this given by means of a special school for the force concerned. The bulk of the speakers were in favor of chairs of criminology, recognizing the need of specialists, and the feeling of the conference appeared pronouncedly in favor of them. In the end it was decided to lay this resolution on the table.

Support of Public

Other resolutions adopted were the following:

"Whereas, There is disposition on the part of many citizens to withhold cooperation and support from the law enforcement officials, and an inclination on the part of others to embarrass the officials by unjust and carping criticism; therefore be it

"Resolved, That we renew our recommendations adopted at our previous conventions to the effect that all good citizens be urged to give loyal and hearty support and cooperation to law enforcement officials and to scrupulously observe and obey all laws."

"Whereas, It is highly desirable that all branches of the law enforcement machinery of government be represented in our conventions; therefore be it

"Resolved, That each member of this convention be constituted a special committee to urge not only police officers, sheriffs, special officers and agents, and prosecuting and district attorneys, but also all executive and judical officials in their respective states, provinces, counties and municipalities to attend our next convention."

"Resolved, That this association express our most hearty appreciation for the many courtesies and favors shown us by the officials and citizens of the city of Nelson, and for the royal entertainment which has been provided for us; the beautiful scenery, the splendid music, the delightful trips, the warm handclasp, and the unfeigned friendliness will ever remain in our memories and be treasured in our hearts, and when recollections of our sojourn here come to mind our hearts will beat a little faster, and we will be glad that we came this way.

"Whereas, The Daily News has alloted a large amount of space to reports of this convention and has published excellent reports of the several sessions; therefore be it

"Resolved, That we express our sincere appreciation of the courtesy shown us by The Daily News in giving publicity to the proceedings of this convention in extended and well written reports of the same."

CORPUS CHRISTI FEAST SERVICE IS IMPRESSING

Spokane and Revelstoke Priests Assist at Service Church Mary Immaculate

FATHER MacKENZIE AND FATHER HOBSON SPEAK

Father Hobson Will Be Ordained at Revelstoke; to Go Into Retreat

Beautifully impressive, the service of the feast of Corpus Christi at the Church of Mary Immaculate yesterday was soul-stirring in its grandeur.

It started at 10:30 yesterday morning with solemn high mass, the officers of which were: Rev. J. C. McKenzie, celebrant; Rev. J. Chianale, S. J., of Spokane, deacon; and Rev. L. A. Hobson of Revelstoke, subdeacon; J. Vingo, master of ceremonies; R. Burns, thurifer, and J. Vigneaux, and J. Burns, acolytes.

Father McKenzie preached, his subject being the influence of holy communion on the spiritual life of man.

At the end of the mass the blessed sacrament was solemnly enthroned while the choir sang "O Sanutaris."

Father Hobson Preaches

At last night's service Father Hobson spoke on the historical aspects of the celebration, couples with the wonder love of God as shown in the institution of the holy eucharist.

After the sermon the blessed sacrament was carried in solemn procession through the church, accompanied by the St. Aloysius, St. Agnes and Children of Mary sodalities carrying their respective banners. It was immediately preceded by six tiny girls strewing flowers.

On returning to the altar, a solemn benediction was given by Father McKenzie, assisted by Father Hobson as deacon and Father Chianale as subdeacon. The service closed with the singing of the "Laudate."

Father Chianale leaves this morning for Spokane, and Father McKenzie and Father Hobson will motor to Robson, where Father Hobson will go into retreat for a week preceding his ordination, which will take place in Revelstoke on June 29, with Most Rev. T. Casey, D.D., archbishop of Vancouver, officiating.

FOUR MONTREAL FIREMEN HURT

Fire Sweeps Paint Factory and Warehouse, Doing $250,000 Damage

MONTREAL, June 19.—Four firemen were injured in a fire that swept through the factory and warehouse of McArthur, Irwin, Ltd., paint and varnish manufacturers, today, and caused damage estimated at $250,000. The cause of the outbreak is still unknown. The loss is fully covered by insurance.

The four firemen were injured when a ladder crashed to the street. Edmond, Robert, was the only one requiring hospital treatment. He was sent to the Notre Dame hospital with a fractured foot.

Six other fire fighters had a narrow escape in another section of the building when a quantity of oil exploded on the second floor. The blast caused the roof to collapse. All six were hurled from their feet, but managed to make the street in safety.

Gilbert Armstrong, one of the purchasing agents of the company, discovered the fire in a room where chemicals were stored.

By the time the firemen arrived the flames spurted through the windows of the four-storey building. A double alarm was turned in and after over three hours work the blaze was brought under control.

CORINTHIANS AND FAIRVIEW TO MEET

Senior Soccer League Tussle to Start at 6 o'Clock ath the Recreation Park

Fairview and the Corinthians are matched to play tonight in a city soccer league tangle, to start at 6 o'clock at the Recreation grounds, with J. Draper refereeing.

The teams will be:

Fairview—Rees, goal; H. Chapman, and Roynon, backs; Young, Chrishop and Leeming, halves; Dawson, Knutter, Rothery, Hodgson and Eccles, forwards; C. Ward, spare.

Corinthians—Freno, goal; Barwood and Spiers, backs; Smillie, Morris and G. Mackenzie, halves; Arcure, Stringer, Davidson, H. Mackenzie and Cecil Ramsden, forwards.

STORAGE ASSOCIATION ELECTS OFFICERS

WINNIPEG, June 19.—The Canadian Storage & Transfermen's association, comprising 57 of the leading warehouse and cartage companies in 21 of the Dominion's cities, concluded here Saturday its ninth annual convention.

Officers were reelected as follows: President, C. F. Basil Tipett, Toronto; vice-president, G. H. Chadwick, Winnipeg; second vice-president, Alexander Fleming, Montreal; treasurer, J. O. McCullum, Saskatoon; secretary, E. A. Quigsley, Vancouver. Directors to represent the provinces: Alberta—Fred Johnston, Calgary, and R. V. McCosham, Edmonton; British Columbia—F. B. Grosse and Fred Crone, both of Vancouver; Saskatchewan—T. H. Smeed and H. France, both of Regina.

Regina, through its board of trade and one of the warehouse representatives, H. A. Knight, invited the association to hold its 1928 convention in that city. The directors will decide.

VANCOUVER, June 19. — Carrying a message of good will from Vancouver, a party of more than 100 members of the Vancouver board of trade left on the board's annual excursion, Sunday night, on the steamer Princess Alice, to northern points on the British Columbia coast. The party includes a representative group of business men of the city.

CONDENSED 'WANT' ADS ORDER FORM

Use this blank on which to write your condensed ad., one word in each space. Enclose money order or check and mail direct to The Daily News, Nelson, B. C.

Rate: One and a half cent a word each insertion, six consecutive insertions for price of four when cash accompanies order. Minimum, 25c. Each initial, figure, dollar signs, etc., count as one word. No charge less than 50 cents.

Please publish the advertisement below _____ times, for which I enclose $_____

If desired, replies may be addressed to box numbers at The Daily News Office. If replies are to be mailed, enclose 10c extra to cover cost of postage and allow five words extra for box number.

Classified Advertising

Used Articles | Real Estate | Rooms | Board | To Rent | Boats and Automobiles

Help Wanted | Positions Wanted | Lost and Found | Livestock | Machinery | Farm Produce | Timber and Mines

Classified Advertising Rates

Want and Classified Advertising — One and a half cents a word per insertion. If paid in advance 1c per word per week, or 22½ per word per month. Transient ads accepted only on a cash-in-advance basis. Each initial, figure, dollar sign etc., counts as one word. Minimum 25c, if charged 50c.

Marriages, Death and In Memorium Cards—Three cents per word; 50c minimum.

Lists of Wedding Presents, and Floral Tributes at Funerals — Ten cents per line.

Birth Notices—Free.

Female Help Wanted

WANTED — Experienced maid for July and August, to go to Kaslo. Apply Box 1222, Nelson, or 732 Stanley street. (8475)

WANTED — Girl for general housework. Phone Mrs. D. P. Kane, Kaslo, B.C. (8474)

EXPERIENCED WAITRESS, at once. No other need apply. Wages thirty five dollars. Run three days. Leland Hotel, Nakusp, B.C. (8530)

Situations Wanted Male

BRITISH FAMILIES just arrived from old country, want employment on farms. All experienced in farm work in Great Britain and desirous settling in Canada. Also some single men, British and Scandinavian nationality. Will any farmer willing to give these people an opportunity to get a start in this country please communicate with James Colley, Assistant Superintendent of Colonization, Calgary. (8367)

Situations Wanted Female

REFINED WOMAN requires post as housekeeper. Son, attending high school, willing to work for his board. Box 39, Edgewood, B.C. (8522)

Farms-Ranches for Sale

FOR SALE — Eighty acres at Nelway, on Nelson-Spokane Highway, adjoining the U. S. border; splendid resort proposition. For terms, write A. W. Dressel, Metaline Falls, Washington. (8521)

Boats and Automobiles

FOR SALE — Star Car, 1924 special; first-class shape. Licence. Apply Box 8470, Daily News. (8470)

BARGAIN—Twenty-seven foot launch, 1925 Ford engine, battery, starter, and lights, etc. Complete with boathouse. Price $350. Box 26, Procter. (8500)

Business Opportunities

FRUITVALE—For sale, bargain price, late Arthur Mear's property (residential and business), close depot. What offers? George Castle, Fruitvale. (8540)

CLASSIFIED ads bring results quickly and economically. 1½c a word.

Mining, Timber, Lumber

FOR SALE—On easy terms to responsible party, Timber known as Bear Creek limits, near Beasley. Address Frank L. Buckley, 914 Standard Bank Bldg., Vancouver, B.C. (8397)

LEGAL NOTICES

LAND REGISTRY ACT
(Section 160)

IN THE MATTER of an Undivided 1-3 Interest in Lots 11 and 12, in Block 94, Nelson City.

Proof having been filed in my office of the loss of Certificate of Title No. 14417-A to the aobve-mentioned lands in the name of Frank Snopka and bearing date the 16th May, 1911, I HEREBY GIVE NOTICE of my intention at the expiration of one calendar month from the first publication hereof to issue to the said Frank Snopka a provisional Certificate of Title in lieu of such lost Certificate. Any person having any information with reference to such lost Certificate of Title is requested to communicate with the undersigned.

DATED at the Land Registry Office, Nelson, B.C., this 8th day of June, 1927.

A. W. IDIENS,
Registrar.

Date of first publication, June 20, 1927. (8541)

NOTICE TO CONTRACTORS

Tenders will be called for the erection, construction and completion of a three-story, concrete, apartment building, with basement, on Lots 11 and 12, of Block 25, Tamarac Avenue, City of Trail, B.C., for the Trail Apartments, Limited.

Plans and specifications can be seen at the office of the Secretary, Mr. Jesse Kemp, Bay Avenue, Trail, B.C., on and after June 15th. Sealed tenders to be in the hands of the Secretary not later than 5 p.m., Thursday, June 30th, a certified cheque to the value of 10 per cent of the amount of the tender to accompany each tender.

The successful tenderer will be required to furnish a bond to the amount of fifty per cent of the amount of the contract.

Plans and specifications will be forwarded to out-of-town contractors upon their request. Contractors must give an undertaking to return plans and specifications.

No tenders will be opened unless plans borrowed have been returned.

The lowest or any tender not necessarily accepted. (8501)

City Property for Sale

Why Pay Rent?

Carbonate street—6-room bungalow, 2 bedrooms, sitting room and living room. 2 level lots. Newly painted and in good condition. A bargain at $1900 and easy terms.

Silica street—7-roomed house, 4 bedrooms, living room and sitting room. One lot. A snap at $1700 cash. $2100 terms.

Fairview, Second street—A comfortable 7-roomed house. 4 bedrooms, 3 level lots. All in first class condition. A good buy at $3300 easy terms or $3000 cash.

Many other good buys—see our listing.

R. W. DAWSON
(General Insurance)
Annable Block.
Phone 197 P. Box 733 (8486)

We Specialize in Safe Investments

$4500—A pair of well furnished, close-in 5-room houses, with bath and all modern conveniences in each. Showing a return on your outlay of over 15 per cent clear. Reasonable deposit will secure.

also

$4200—A fine, well-built, 7-room dwelling house on a solid concrete foundation with a small house in rear bringing in a substantial rent. With this investment you can live Rent Free and still own the two houses.

We have a large selection of properties, ranging in price of $650 to $10,000, which we will be pleased to show you at any time.

HUGH W. ROBERTSON
Real Estate, Insurance.
414 Ward Street. (8528)

Miscellaneous for Sale

BIG JOHN'S 2nd Hand Store.

A big lot of goods has come in. 1 3-Oven French Range stove, 100-Gal. Motor Tank, good as new, $65; 6 Cook Stoves, Camp Stoves, Heaters, electricity or gas; 1 big Axminster rug, 7x13, good as new, $25; 1 Double barrel Shot Gun, good shape; 1 .22 Rifle; a big lot of Mattresses, all sizes; Coil Spring Brown Beds, all sizes; 12 dozen new Kitchen Chairs, Dining Chairs, Roller Top Desk, Bookcases, Gopher Traps; 7 phonographs, good shape; lots of records, at 15c each. Stop and give me a call.

FOR SALE — Two showcases, National cash register, cupboard with glass doors, etc. Apply Post Office Box 1205, Nelson. (8476)

GENUINE AUSTRIAN SCYTHE — J. P. Morgan, Nelson. (8289)

New Enamel Bath Tubs 5' 6" $28.00; Sinks, 18x30, $5.50 Wash Basins with Apron, $8.50; Complete stock new and used pipe and fittings; guaranteed good paint red or black, $2.25 per gallon; Special values in Roofing Felt, Barbed Wire, Corrugated Iron, Wire Rope, Canvas and material of all descriptions. B. C. Junk Co., Vancouver, B.C.

B. C. JUNK CO.
135 Powell St. Vancouver, B.C. (8290)

BARRELS, KEGS AND EMPTY sacks —McDonald Jam Company, Nelson. (8291)

COD LIVER OIL FOR POULTRY—New shipment arrived. Wheat straw for mulching berries, two grades. The Brackman-Ker Milling Co., Ltd. (8529)

Lost and Found

LOST — Gray and mauve Clifford scarf, Sunday, between Fairview Church and Kerr Apartments. Finder please return to Mr. W. Everett, 304 Kerr Apartments. (8544)

Furnished Rooms to Rent

FURNISHED TWO-ROOM SUITE — 607 Carbonate. (8327)

SUITE—Ashman's Apartments. (8287)

FURNISHED HOUSEKEEPING room —Over Poole Drug. (8417)

HOUSEKEEPING ROOMS over Stanland. Phone 12. (8510)

For Rent

WELL-FURNISHED HOUSE for summer months. 616 Carbonate street. (8430)

FURNISHED HOUSE, July and August. Central location. Phone 705R. (8433)

FURNISHED SMALL BUNGALOW on Lake Front, one mile from Procter. $25 per month. Apply Box 3504 Daily News. (8504)

For Sale

FOUR-ROOM BUNGALOW, with four lots on Kootenay and Gore street corner. The house is not quite finished. Apply John Muller, Box 816, Trail. (8452)

Piano Tuning

EXPERT PIANO TUNER—L. Singleton. Phone 251. Mason & Risch. (8288)

Tennis Rackets

TENNIS RACKETS RESTRUNG by expert, all work guaranteed. Write for price list. Box 80, Grand Forks, B.C. (8422)

Room and Board

AT VICTORIA — Room and board—Suit two ladies attending summer school—Terms $1 a day. Write Miss E. Denham, 2709 Cedar Hill Road, Victoria. (8542)

BUSINESS AND PROFESSIONAL DIRECTORY

Assayers

E. W. WIDDOWSON, Box A1108, Nelson, B.C. Standard western charges. (8292)

Accounting

CHARLES F. HUNTER—Auditor, MacDonald Jam Building. Box 1191, Nelson, B.C. (8293)

Spices, Extracts, Etc.

TRY RAWLEIGH'S PRODUCTS—Mail orders to Box 23, or Phone 374R2. (8294)

Transfer

WILLIAMS' TRANSFER — Baggage, Coal and Wood. Phone 106. (8295)

Wood Working Factory

LAWSON—Baker St. Carpenter and Joiner. Screens and Hardwood. (8296)

Insurance and Real Estate

R. W. DAWSON—Real Estate, Insurance, Rentals, Annable Blk. P.O. Box 733. Phone 197. (8297)

E. E. DILL—INSURANCE, FARM AND CITY PROPERTY 508 Ward Street (8298)

Chiropractors

DR. GRAY, GILKER BLK.—Phones: Off. 115, Res. 531Y. Hrs.: 10-12 and 2-5. Saturday, 9:30-12. (8299)

Florists

GRIEBELLE'S GREENHOUSES, Nelson. Cut flowers and floral designs. (8300)

WM. S. JOHNSON—Phone 342. Cut Flowers. Potted Plants and Floral Emblems. (8301)

Wholesale

A. MACDONALD & CO.—Wholesale Grocers and Provision Merchants, Importers of Teas, Coffees, Spices, Dried Fruits, Staple and Fancy Groceries, Nelson, B.C. (8302)

Engineers

A. R. GREEN CO.—CONTRACTORS Formerly Green Bros., Burden, Nelson Civil and Mining Engineers B. C., Alberta and Dominion Land Surveyors (8303)

R. D. DAWSON—Land Surveyor, Mining and Civil Engineer Kaslo, B.C. (8304)

Funeral Directors

D. J. ROBERTSON, F. D. D. & E. Sanitary Parlors and Real Motor Hearse Phone 292 Day; Night 157L. SERVICE (8305)

Standard Furniture Co. — Undertakers. Auto Hearse, up-to-date chapel. Best services. Prices reasonable. (8306)

Bringing Up Father

By George McManus

MARKET STRONG ON WALL STREET

Bulls Boost Rails; Specialties Elevated to New High Marks

NEW YORK, June 19.—An undercurrent of strength ran through Saturday's stock market despite rather heavy week-end profit-taking and the uncovering of a few weak spots by bear traders. Operators for the advance, encouraged by the belief that the stock market will draw a substantial part of the $550,000,000 to be distributed in dividend and interest payments next month, staged bullish demonstrations in a selected assortment of rails and specialties, nearly a score of which were elevated to record high levels. Trading was fairly heavy for a half-holiday session.

With call money available in the "outside market" as low as 3¾ per cent, speculators for the advance believe they have nothing to fear from any immediate change in the credit situation. The weekly federal reserve report of brokers' loans to be issued after the close, Monday, will be awaited with interest, as last week's total was exceeded only by the record-breaking volume in the early part of 1926. In view of last Tuesday's sharp reaction, and the fact that the figures cover the week ended last Wednesday, a decline is generally expected, although it is conceded that the financing of new security flotations, the total of which is hard to approximate, may upset calculations.

Recent reduction and elimination of several dividends, particularly on preferred stocks, has caused some uneasiness. Quoted opinions of business men and bankers on the business outlook, however, may be characterized as conservatively optimistic. It is pointed out that the season recession in some of the basic industries has been less marked than usual, and that the price structure remains fairly stable.

New York Stock Quotations

	High	Low	Close
Amer. Tele.	167½	167⅛	167⅛
Baldwin	221	218	220¾
Can. Pacific	178¾	177¾	178
Corn Products	55⅝	55⅝	55½
Dodge "A"	21⅝	21	21⅜
Gen. Motors	204⅝	202⅝	203
Granby Cons.	37	36½	36⅝
Gt. Nor. pfd.	92	91⅝	91½
Inter. Nickel	67½	66⅛	66¼
Kenne. Copper	63	62¾	62¾
N. Y. Central	153	152¼	152½
Phillips Pet.	43¾	43⅛	43⅜
Radio Corp.	51⅞	51¼	51⅜
Stan. Oil N. J.	36⅞	36⅝	37¾
Studebaker	50¾	50⅛	50¾
Tex. Gulf Sulph.	65¾	64⅝	64¾
Union Pacific	83	83	82
U. S. Rubber	91½	90	91
U. S. Steel	122¼	121⅜	121½
Willys Ovld.	20½	19⅞	20¼

Montreal Produce

MONTREAL, June 19. — Butter and eggs firm, cheese stronger.

Cheese—Finest westerns 17¾ to 18.

Butter—No. 1 pasteurized 34 to 34½.

Eggs—Fresh extras 37, fresh firsts 34.

Markets

GOOSEBERRIES ON MARKET SATURDAY

Sell at 15 Cents a Pound; Eggs Still 40 Cents; Fair Attendance

Local gooseberries were offered for the first time this season at the local market, Saturday, selling at 15c a pound. No change occurred in the price of eggs, which are still at 40c a dozen. There was a fair attendance.

Following are the prices quoted:

Eggs, dozen	40c
Butter, lb.	45c
Beef, lb.	10c to 25c
Veal, lb.	15c to 30c
Baby beef, lb., 15c and	25c
Pork, lb.	25c to 30c
Sausage meat, lb.	20c
Fowl, lb.	30c
Headcheese	20c
Cheese, lb.	35c
Potatoes, 9 lbs. for 25c; 100 lbs.	$2.25
Marmalade, lb.	20c
Apples, box	$1 to $1.50
Beets, 6 lbs.	25c
Flowering plants, up from	30c
Horse radish, lb.	20c
Radish, bunch	5c
Lettuce, bunch	10c
Green onions, bunch	5c
Rhubarb, 4 lbs.	25c
Cream cheese, lb.	35c
Beddings, dozen, up	25c
Curd, dish	30c
Parsnips, bunch	5c
Spinach, per lb.	10c

AMULET MAKES SUDDEN RISE

Gains 41 Cents a Day, Closing at 2.74; Area Is Also Active

TORONTO, June 19. — A spectacular rise in Amulet overshadowed all other features in the Standard Mining exchange Saturday. Opening at $2.47, 11c above Friday's close, the stock soared to a high point of $2.74, finishing the day at $2.67, a gain of 41c.

Second only to Amulet in activity was Area, which closed at 49½. Noranda, after selling off to $21.20, advanced to $21.50 for a gain of 10c of Friday's loss.

Kirkland Lake was active, and 5c up, at $2.39; Beaver was off 1c, at $1.06; Howey Gold was steady at 68c, and Central Manitoba was down 2c, at $1.54.

REACTION FELT AT MONTREAL

Brazilian Leads, but Declines; Royal Bank Is Strong Spot, Up Three

MONTREAL, June 19. — Stocks suffered a reaction in price in Saturday's session on the local stock exchange.

Brazilian was active leader, and closed at 163½ for a loss of ⅝, after having sold down to 163⅜. Consolidated Smelters was second in volume of trading, and closed at 240 for a loss of 2 points, after having sold down to the new low of 235¾.

Massey-Harris closed at a loss of ½.

Royal Bank was the strong spot, closing at the new high of 290 for a gain of 3 points. Québec Power and Consolidated Smelting each lost 2 points.

Total sales — 15,354 shares; bonds — $31,300.

Closing Quotations at Montreal

Bank of Commerce	246
Bank of Montreal	299
Bank of Nova Scotia	325
Royal Bank	290
Abitibi Power & Paper	93¼
Asbestos Corporation	23¼
Asbestos Corporation preferred	88¾
Atlantic Sugar	25
Atlantic Sugar preferred	95
Bell Telephone	149¾
British Columbia Fishing	17
Brazilian T. L. & Power	163½
Brit. Emp. Steel Corp.	½
Brit. Emp. Steel Corp. 1st pfd.	26
Brit. Emp. Steel Corp. 2nd pfd.	1¼
Can. Car & Foundry	39
Can. Car & Foundry preferred	90½
Can. Cement	149
Can. Cement preferred	120
Can. Converters	96
Cana. Industrial Alcohol	30
Can. Steamship Lines	37½
Can. Steamship Lines preferred	90
Dominion Textile	113
Dominion Textile preferred	121
Hollinger Mines	19.85
A. P. Grain	22
A. P. Grain preferred	88¾
Lake of the Woods	145
Laurentide	91½
Mackay	117½
Mackay preferred	71
Montreal Power	84⅞
National Breweries	68½
Ogilvie Milling	273
Penmans Limited	71
Price Brothers	53
Quebec Power	281
Shawinigan	87¼
Spanish River	98½
Spanish River preferred	112
Steel Co. of Canada	135
Tuckett Tobacco	75¼
Tuckett Tobacco preferred	106
Wayagamack	57½
Winnipeg Railway preferred	103
Massey-Harris	37½

Toronto Mines

	Bid
Amulet	2.47
Aconda	.20
Argo	.31
Area	.45
Beaver	1.05½
Barry Holly	.34
Castle	.83
Canadian Lorraine	.22
Coniagas	3.45
Capitol	.18
Dome	7.40
Don Rouyn	.35
Gold Hill	.29
Holly	19.75
Indian	.06
Kirkland Lake	1.33
Keeley	1.27
Lake Shore	19.65
Laval	.23¾
McIntyre	25.40
Mining Corporation	3.30
Nipissing	5.50
Newray	.23
Noranda	21.30
Pioneer	.35
Premier	2.04
Rouyn	.01½
Stadacona	.15½
Teck Hughes	7.75
Timiskaming	.05
Tough Oakes	.50
Vipond	.89
Wright Hargreaves	5.85
West Dome Lake	.06

NICKEL ACTIVE TORONTO ISSUE

Closed at a Loss; Brazilian Is Steady; Canadian Pacific Railway Is Up

TORONTO, June 19. — Trading was of a commonplace character during the Saturday two-hour market on the Toronto Stock exchange. International Nickel was the most active listed stock. It moved within a narrow price range, touching a low of 66¼ after coming out at 66¾. The closing transaction was at 66¼, a loss of ⅞.

Brazilian was steady and comparatively quiet. The stock sold as low as 162½, but firmed up to 164, and closed at the top, an advance of ¼.

Other changes: Alberta Pacific Grain preferred, up ½; Canadian Car preferred, off 1; Canadian Pacific Railway, up 1¼; Massey-Harris common, off ¾; Page Hersey common, off ½, and the preferred, off 1.

RAINS PART CAUSE OF GRAIN UPTURNS

CHICAGO, June 19. — Rains in the wheat harvest region southwest, together with unfavorable corn crop advices led to upturns, Saturday, both for wheat and corn. Wheat closed firm, ⅝ to 1 net higher; corn ⅝ to ⅞ up; oats ¼ to ⅜ up; and provisions unchanged to 5c lower.

Vancouver Stocks

	Bid	Asked
B. C. Silver	1.55	.....
Cork Province	.07¼	.09
Dunwell	1.44	1.46
Glacier	.09¼	.09¾
Independence	.08½	.08¾
Indian Mines	.06	.06½
Inter. Coal	.21	.23
Lucky Jim	.19	.21
Leadsmith	.06	.07
Marmot Metals	.10	.10½
Premier	2.07	2.08
Porter Idaho	.14	.15
Selkirks	.02½	.....
Silver Crest	.06¾	.07
Silversmith	.37	.40
Richmond	.31½	.34
Nat. Sil. G. S.	.15	.....
Coast Copper	16.90	17.25
Brit. Petr.	.....	.11⅛
Sunloch	.....	.90

Egg Markets

OTTAWA, June 19. — Toronto — Extras 31 to 32, firsts 28 to 29, seconds 23 to 24.

Montreal — Market is active for actual consumptive requirements.

Edmonton — Extras 33, firsts 31, seconds 26.

Chicago — Spot 22 to 23, June 23½, Novembers 28⅝.

New York—Extras 24 to 24½, firsts 23 to 23½.

Exchange Rates

NEW YORK, June 19. — Sterling exchange steady at $4.81⅝ for 60-day bills and $4.85 3-16 for demand.

Foreign bar silver—56½c.

Canadian dollars—5-32 discount.

Francs—3.91⅝c.

Lire—5.56c.

Winnipeg Grain

July	158	160⅛	158	160⅛
Oct.	144¼	146½	144¼	146¼
Dec.	141	143	141	142⅞
Oats—				
July	66½	68¼	66½	68⅛
Oct.	54	54⅞	54	54⅞
Dec.	50¼	51¼	50¼	51⅛
Barley—				
July	92	93	92	93
Oct.	72¼	73⅛	72¼	72¾
Dec.	69	69¾	69	69¾
Flax—				
July	200½	201	200½	200⅞
Oct.	.....	.....	.....	204⅝
Dec.	.....	.....	.....	202⅛
Rye—				
July	116½	118	116½	117⅞
Oct.	.....	.....	.....	104

Cash Prices

Wheat — No. 1 northern 163⅛, No. 2 northern 158, No. 3 northern 151⅜, No. 4 northern 141¼, No. 5 131⅝, No. 6 118⅛, feed 107⅛, track 160⅛.

LINDBERGH'S ENGLISH WELCOME

The upper photograph, taken from an airplane, shows the throng which surged around Captain Charles Lindbergh's plane, "Spirit of St. Louis," on its arrival at Croydon, England. In the lower picture, Lindbergh is shown explaining the mechanism to King Albert of Belgium.

SPOKANE STOCKS

(Reported by C. W. Appleyard)

Brazilian Traction	$163½
Consolidated Smelter	$237½
United States Steel	$121⅝
Canadian Pacific Railway	$177¾
Howe Sound	$ 35¼
Dodge Brothers	$ 21⅜
International Nickel	$ 66½
Great Northern	$ 92
Studebaker	$ 50½
Can. Car & Foundry	$ 91
Seagrams	$ 24
Asbestos preferred	$ 88¾
Winnipeg Electric	$ 74½
Phillips Petroleum	$ 43¾
Bethlehem Steel	$ 49½
Canada Steamships common	$ 37½
Canada Steamships preferred	$ 90

"Dorchester" Model Engine Being Built by the C.N.R. Line

MONTREAL, June 18.—There is now under construction at the Point St. Charles shops of the Canadian National railways, a railway engine which, when completed, will offer strange contrast to modern locomotive leviathians. The "new" engine is a model of the "Dorchester," the first railway engine to operate in Canada and is being built as a contribution to the historical display which will feature the Montreal celebration of the feast of St. Jean Baptiste on June 24. Afterwards the engine will be sent to Ottawa where it will take its place in the pageant which will illustrate the progress of Canada.

"The Dorchester" was built in England by Stephenson in 1835 and was sent to Canada the following year to provide the power for the Champlain & St. Lawrence railroad, a line from La Prairie to St. Johns, a distance of 16 miles.

From an old print the plans for the model "Dorchester" were prepared.

Ship Reported Ashore Near Skeena Mouth South Prince Rupert

VANCOUVER, June 19.—Word was received Saturday by the Vancouver Dry Dock & Salvage company that the Challamba, a Diesel oil motor ship owned in Tacoma, Wash., is ashore 30 miles south of Prince Rupert, near the mouth of the Skeena river. The ship, which was en route from Seattle to Ketchikan, is not badly damaged, and advices received in the city state that it would probably come off with the assistance of a tug.

BRITISH COLUMBIA EGGS

Fresh extras 30, firsts 28, pullets 26. Price to producers, 5c under.

Vice-Admiral Tyrwhitt threatens to take retaliatory action as a result of constant sniping of British motor boats in the Whangpoo river.

WE RECOMMEND
Associated Mining Common and Preferred.
United Lode Mining Company Common and Preferred.

INVESTORS
Send for a copy of our current statistics showing high and low prices of securities and the exchange on which they are listed. This book is free to investors.

Kootenay Bond Investment Co., Ltd.
TRAIL, B.C.

The Consolidated Mining & Smelting Company of Canada, Limited
Office Smelting and Refining Department
TRAIL, BRITISH COLUMBIA
Smelters and Refiners
Purchasers of Gold, Silver, Copper, Lead and Zinc Ores.
Producers of Gold, Silver, Copper, Pig Lead and Zinc.
TADANAC, TRAIL.

Effective May 15 REDUCED RETURN RATES

Vancouver	Victoria	Seattle
$33.05	$37.35	$41.75

Via Kettle Valley Route in each direction. Limit, October 31 for return.

CIRCULAR TOURS

$39.20	$37.60	$44.40
Nelson, Arrow Lakes, Vancouver, Victoria, Seattle, Spokane, Nelson	Nelson, Kootenay Landing, Spokane, Seattle, Victoria or Vancouver, Kettle Valley Ry. To Nelson	Nelson, K. V. Ry. to Penticton, Okanagan Lake, Vernon, Vancouver, Spokane, Nelson, Via Kootenay Lake
Good going via Vancouver, returning through Spokane, or the reverse.	Good going via Vancouver, returning through Spokane, or the reverse.	Good going via Vancouver, returning through Spokane, or the reverse.
As above, except via Portland, Ore., between Seattle, Spokane.	As above, except via Portland, Ore., between Seattle, Spokane.	As above, except via Portland, Ore., between Seattle, Spokane.
$46.20	$44.60	$51.40

Circular Tours available from any point on the Circle. Sold Daily till September 30. Return till October 31. Good for stop-over at pleasure within limit. Fares quoted through Arrow, Okanagan or Windermere Lakes, Calgary, Banff, Lake Louise. Ask any agent for details, or write

J. S. CARTER, District Passenger Agent,
NELSON, B. C.

BUST OF AN EDUCATIONALIST

The above bust of Dr. James Hughes, prominent Canadian educationalist, was sculptured in Edinburgh, Scotland, by his friend, the noted sculptor, H. S. Gamley, the subject sitting 16 hours for the work.

Hudson's Bay Company.
INCORPORATED 2ND MAY 1670.

Other Branches at Winnipeg, Yorkton, Saskatoon, Edmonton, Calgary, Lethbridge, Vancouver, Kamloops, Vernon and Victoria

Ladies' Wear

Corsets. A new line of Gossard Corsets

PLAIN COUTILLE $2.50
BROCADED ..... $3.95, $4.95, $5.25 and $10.50
BRASSIERS—To fasten Front, Side or Back At ..... 45¢, 75¢ to $1.95
LADIES' STEP-INS—Voile and Dimity, in Pink, Green, Yellow and Mauve ..... 75¢ and $1.55
LADIES' HATS—Straws and Sport Felts in all shades. Special Table at $3.95
TWEED COATS—In Fawn and Blue, 5 only. Sizes from 16 years to 38 Bust. Regular $16.95 and $17.95 for $10.95
Second Floor—H.B.C.

Dry Goods

BORDERED BREAKFAST CLOTHS—All pure linen. In a nice heavy weight. Size 54x54. Special for Today only ..... 98¢
BLEACHED SHEETING—In a very heavy quality. 72 inches wide. Special for Today ..... 49¢
SILK STRIPED BROADCLOTH—Superfine quality. Heavy, soft and free from dressing. Washes like cotton. In broad and narrow stripes. In shades of Brown, Green, Orchid, Mauve and White. 38 inches wide. In 3½-yard lengths. Per length $10.95
LADIES' PATENT LEATHER HANDBAGS—Neatly fitted with mirror and slip straps. In Black, trimmed with Red, and Brown. Size 5x10. Special $1.59
Main Floor—H.B.C.

Men's Underwear

MEN'S NAINSOOK ATHLETIC COMBS—B.V.D. style. Price $1.00
MEN'S TOPKIS NAINSOOK ATHLETIC COMBS—B. V. D. style. Price $1.50
MEN'S HATCHWAY NAINSOOK ATHLETIC COMBS $1.50
MEN'S HATCHWAY FINE WHITE LISLE COMBS—Short sleeves with knee or ankle length. Price $2.00
MEN'S ALL-WOOL VIKING BRAND ENGLISH MAKE — Fine light weight. Unshrinkable.
Combinations $5.50
Shirts or Drawers $3.25
Main Floor—H.B.C.

Shoe Department

CANVAS SHOES ARE COOL AND COMFORTABLE IN WEAR

MEN'S BROWN CANVAS BOOTS OR OXFORDS — Made with leather soles, leather caps and leather strapping. Price $1.95
BEST QUALITY MEN'S BROWN CANVAS BOOTS OR OXFORDS—Very good leather soles, strong canvas uppers and well reinforced with leather strapping and toecaps. Makes a good light work boot. Price $3.95
Main Floor—H.B.C.

The Ark

SPECIALS—Ladies' Silk Hose, regular 75c, 50¢ per pair. Heavy Flannelette, Factory Cotton, Galetea, Shirting, Coin Spot Muslin, Curtain Net, Cretonne, Canton Flannel, Towelling, Lawn, regular 30c and 35c, per yard, all goes for 25¢.

Men's Wear—Shirts, Overalls, Pants and Socks. Cheapest in the city.

J. W. HOLMES

Phone 634 608 Vernon St.

EYESTRAIN

Eyestrain invariably results when more is required of the eyes than should be reasonably demanded of them.

Even though the eyes be normal and free from errors of refraction, eyestrain may result if proper care be not taken.

Uncorrected eye defects, improper lighting and general misuse of the eyes produce eyestrain.

Satisfaction in glasses.

J. A. C. Laughton, R. O.

Specializing in Eyesight Defects
Griffin Block Phone 125

Nelson's Dispensing Chemists

CITY DRUG CO.

Films, Kodaks, Drugs, Stationery. Mail Orders Promptly Despatched. BOX 1083 Nelson, B.C. PHONE 34 Come and Get Your Weight Free.

It Pays to Deal at Rutherfords

Prescriptions, Pure Drugs, Stationery, Cameras, Films, Incr cll Weather, Alarm Clocks, Flash Lights, Everseady Pencils, Fountain Pens, Bathing Caps, Sun Visors.

Mail Orders Promptly Filled

RUTHERFORD DRUG CO.

HOWE ELECTRIC CO.

NELSON

Distributors for the McClary's famous Electric Ranges and tank water heaters, Premier Duplex Vacuum Cleaners, Johnston's Electric Floor Polishers, Matag Washing Machines, Hot-Point Electrical Appliances, and a large selection of Lighting Fixtures.

AUCTION

402 Robson Street. Corner Stanley
Wednesday, June 22, 2 p.m.

Favored with instructions from Mrs. G. E. Keatley, I will offer the following:

FUMED OAK DINING ROOM SET CONSISTING OF BUFFET, EXTENSION TABLE AND SIX CHAIRS Lawn Mower, Garden Hose, Garden Tools, Sealers, Stove Pipe, Refrigerator, Kitchen Table and Chairs, Wash Tubs, Wringer and Bench, Linoleum Rugs, Round Oak Heater, Winnipeg Couch, 3 Rockers, Wicker Chair, Oak Hall Rack, Iron Beds and Springs, Mattresses, Child's Cot, White Dresser and Stand, Wardrobes, High Chair, etc., etc.

Goods on view morning of sale.
TERMS: CASH.

G. HORSTEAD,
Auctioneer.

NATIONAL BAND CORNETIST IS OLD FAVORITE

Stender Is Four Times Champ of Australia and New Zealand; Here Monday

The Australian National band, which comes to Nelson for a series of two concerts to be held in the rink under the auspices of the Rotary club, on Monday, June 27, has a galaxy of talent seldom seen in one organization. Their concerts here, which will comprise entire changes of programs afternoon and evening, will be a "revelation in music."

Arthur P. Stender, deputy bandmaster and principal solo cornetist, is four times champion of Australia and New Zealand. He is the only Australian who ever won this latter distinction. He stands at the head of his profession today, and is recognized as being one of the most brilliant solo cornetists of the present era. Mr. Stender is past master of the art of triple-tongueing, always "feathering" his triplets without a fault. The fastest passages never find his fingers wanting, and his breath control is marvelous, all of which gives his presentations at any time a wonderful tone that is seldom attained by any cornetist.

Anyone hearing Stender is speedily aware that the art of cornet playing still lives. The numbers "Arbucklemian" and "Jupiter," two cornet terrors, never give him any difficulty. To cornet players, who have ever endeavored to play these pieces, this is a remarkable statement. The mantle of the illustrious John Hartman and Alex Owen has fallen on Arthur Stender and he wears it worthily.

Although Mr. Stender and his brother soloists in this famous band are features in themselves, yet they are only a few of the cogs that go toward making this great playing organization "the finest band in the world," as is often said of it by well informed critics.

The seat sale will commence Thursday of this week at the Poole Drug company, and those desiring good locations would be wise in making their reservations early.

THREE HUNDRED RAISED IN THE DAUGHTERS' TAG

Kokanee Chapter Has Greater Success Than Year Ago Alexandra Day

Commemroating Alexander Rose day, Kokanee chapter of the I. O. D. E. conducted a tag day on Saturday, raising $313.05, which will be used in local child welfare work. A year ago the chapter raised $287 in this manner.

The day was commemorated all over the British Empire in memory of Queen Alexandra, who sold real roses in aid of crippled children. The artifical roses sold here Saturday were made by crippled children in England.

In charge of headquarters were Mrs. William Waldie, convenor, and Mrs. W. E. Wasson and Mrs. A. L. McCulloch.

The Vendors

Those selling roses included Mrs. C. I. Archibald, Mrs. W. F. Vellacott, Mrs. C. V. Gagnon, Miss Ella Phillips, Miss Mary Phillips, Mrs. E. Gammon, Miss Bessie MceKnzie, Mrs. Nelson Murphy, Miss Margery Thomas, Miss Kathleen Green, Mrs. Howard Corpe, Mrs. A. Dolphin, Mrs. Gilbert Hartin, Mr. W. Nichol, Mrs. Wib Blanchard, Mrs. George A. Hunter, Miss Helen Gigot, Mrs. Archie Donaghy, Miss Gladys McLeod, Miss Mildred Martin, Mrs. Thomas Gibson, Miss Jean Waldie, Miss Moira McLeod, Miss Iris Robertson, Mrs. J. Ross Fleming, Miss Gladys Hall, Miss Grace Hall, Mrs. S. W. King, Mrs. A. L. McCulloch, Miss Eileen Appleyard, Miss Mary Jarvis, Mrs. James S. McGregor, Mrs. W. M. Myers, Mrs. Douglas Cummins, Miss Eileen Dill, Miss Mollie Thomas, Mrs. William Taylor, Mrs. William A. Curran, Miss Maude Simmons, Miss Ruth Craufurd, Mrs. Jack Morris, Mrs. Frank Stringer, Miss Louise Peebles, Miss Florence Hanna, Miss Charlotte Douglass, Miss Irene Laughton, Miss Sybil Archibald, Miss Ann McArthur, Miss Evelyn Wallace, Mrs. W. O. Rose, Mrs. W. E. Keyt, Mrs. Robert Thompson, Miss Mollie Green, Mrs. George MacKenzie of Vancouver, Miss Peggy Pynn, Miss Rose Hartwig and Mrs. D. R. Willenfar.

W. Collins, a patient in the Kootenay Lake General hospital, conducted a tag sale at the hospital.

ENTERTAINMENT OF LADIES WAS MOST COMPLETE

Motor Trips and Launch Trips Occupy the Three Afternoons

Entertainment of the ladies of the delegates to the anti-crime convention was complete and unique.

On Thursday afternoon they were guests, with the delegates, on the motor caravan trip to Bonnington.

Friday afternoon they enjoyed a motor trip to Coffee creek and tea at Craig-End tea gardens, both features being most enjoyable.

On Saturday afternoon between 40 and 50 were guests at a launch ride on the West Arm, returning to the home of Mrs. James Johnstone on the north shore, where tea was served in the drawing rooms, and on the verandahs and galleries. A profusion of yellow broom, columbines and honeysuckle decorated the rooms. The tea table, presided over by Mrs. George Johnstone and Mrs. A. W. Berry, was centered by a most effective arrangement of maroon broom. The guests were served by Mrs. Arthur Lakes, Miss Creina Horstead, Mrs. H. E. Dill, Mrs. C. F. Hunter, Mrs. M. Maloney and Mrs. Percy Bates. In the music room the guests were entertained with pianoforte selections by Mrs. George G. MacAfee.

Launch owners who took up the party were L. B. DeVeber, R. E. Horton, W. F. Gilbert, William Brown, Capt. William Seaman, Howard Bush, Robert Andrew and Arthur Perrier.

For all the motor trips local cars were provided, A. B. Gilker and Dr. H. H. MacKenzie being the committee in charge.

The general committee in charge of the ladies' entertainment was composed of Mrs. George Horstead, Mrs. H. E. Dill, Mrs. George Johnstone, Mrs. M. Maloney, Mrs. C. F. Hunter, Mrs. Arthur Lakes and Miss Creina Horstead from the Ladies's Hospital Aid society; Mrs. Alex Leith, Mrs. William Waldie, Mrs. P. G. Morey, Mrs. William Fotheringham and Mrs. William A. Curran from the I.O.D.E.; Mrs. J. H. Long, Mrs. James Johnstone, Mrs. H. H. Pitts, Mrs. C. F. Sedgwick and Mrs. A. W. Berry from the Women's Institute; Miss Margaret Arthur, Mrs. J. T. Sindell, Mrs. Fred Nicholls, Mrs. William Swannell and Mrs. James J. Donaldson from the Canadian Legion.

FALLS OFF POLE ON POWER LINE NEAR BLUEBERRY

Stephen Fpich Has Fractured Ribs and Scalp Wounds; in Hospital Here

Falling from a pole on the power line from Bonnington to Trail near Blueberry, Friday afternoon, Stephen Fpich sustained fractured ribs and scalp wounds. He was working with a crew, replacing some of the present power lines with heavier wire.

He was rushed to the Kootenay Lake General hospital here. Dr. D. W. McKay, his physician, stated last night that though Fpich's injuries were painful, they were not serious, and the patient was not in any danger.

FERNIE, B.C., June 19. — Miss L. Wolfenden of the Central school staff is leaving the first of next week for Europe, where she will spend the summer vacation.

E. Stewart has purchased a classy new car.

Kenny Stewart has been in town for several days, having been laid up with an injured hand while working in Kimberley.

MASONRY'S AIM TO SEEK TRUTH, STATES PASTOR

Order Holds Annual Church Parade to Trinity United Church

Wearing lodge regalia, members of Nelson Masonic lodge, No. 23, held their annual church parade last evening, attending the service at Trinity United church.

Rev. W. C. Mawhinney, the pastor, largely directed his remarks toward the order. Preaching from the text, Kings I., "A strength crowned with beauty. Upon the top of the pillar was lilywork."

The church, he said, was the study of God's work, that was, the knowledge of God, and Masons must experience a vivid sense of God's personality.

The object of Masonry was to search for truth, and it was this truth which gave dignity to the soul. Masonry was the light and truth of God realized in a day's service, and found its highest expression not in its ritual, but in its character.

Mr. Mawhinney concluded his remarks by saying that if men were to possess a greatness of the soul, then they must have a sturdy foundation of their being, out of which greatness grew.

"ONE-EYE" ON WAY TO OLD LONDON

NEW YORK, June 19.—"One-eyed" Connelly, whose mission in life is getting in without paying, was sitting contentedly in a third class berth when the Cunarder Scythia sailed Saturday. He told reporters he was on his way to "crash into" the Walker-Milligan bout in London, June 20.

For all his natural bent for trickling through gates, Connelly could not make the gangplank without a ticket. He also had to pay for a passport, and the British consulate took $10 from him for a vise. All considered Connelly felt very discouraged.

Of the good old days Connelly talked freely, recalling how he crashed his first gate at the Fitzsimmons-Corbett fight in 1897. "I usualy get thrown out only once or twice," he confessed, "but at the Dempsey-Tunney bout, I was heaved out 13 times. That's a record. I hope the English Bobbies are not too rough."

Nelson News of the Day

The Ladies' Auxiliary cordially invite all members of the B. of R. T., and their wives, to attend a banquet in honor of visiting sisters from Cranbrook, in the K. P. Hall, Wednesday, June 22, 10 p.m. (8548)

Wilson's Beauty Parlors are now offering a morning special of a shampoo and marcel for $1. Make your appointment early. (8509)

If your paper is not delivered by 6:30 o'clock every morning, please telephone The Daily News. You are entitled to receive your paper by this time. (4106)

Loyal True Blue Liberty Lodge meets tonight, 8 o'clock. (8537)

Sons of England meet tonight at 8 o'clock, in Memorial Hall. (8536)

Mme. Beatrice Purdy, Contralto, M.L.A.M., will give tuition in singing and elocution, and will be at Queens Hotel Saturday, June 25th, from ten to seven, for appointments. (8538)

Mrs. R. Walton and family of Procter wish to thank all those who gave kind assistance and sympathy in their recent bereavement, especially Miss McLean, Mr. and Mrs. T. Spencer and A. Ritchie, and all those who sent flowers. (8539)

The annual meeting of the Kootenay River Conservative Association will be held in the hall, South Slocan, on Wednesday, June 22nd, at 8 o'clock. Ladies especially requested to attend. Business—Election of Officers, and other important matters. Frank Tarry, secretary. (8526)

Shoe Repairing while you wait, at Couch's, opposite P. Burns. (8475)

Furnished Suites—Kerr Apartments. (8309)

PHONE
Dr. M. F. Setters
Physician and Surgeon
Suite 503 to 509 Rookery Building
Over Whitehouse,
SPOKANE, WASH.
Corner Riverside and Howard

Constant Hot Water
But no stoves or furnace to bother about in the
Kerr Apartments

When Robinson Crusoe Wanted a New Suit

he merely went out and shot another goat.

Very simple-style mattered little in his solitary isle.

We don't cater to the hermit trade—our suits are built to fit the tastes of men who are particular about what others think of their appearance.

They find it pays to look their best—

We find it pays to sell that kind of clothing.

Quality
Service
Satisfaction

Emorys

DEVELOPING
PRINTING
ENLARGING
FRAMING

J. H. ALLEN
Picture Framing
Amateur Finishing

YOU CAN GET YOUR
O. K. BREAD
at the following Stores:
In Nelson—Star Grocery, Kandyland, Campbell's Grocery, Blue Bird Store.
In Fairview—Fleming's Store, Mrs. Peake, Fairview Filling Station.

Nothing is too good for the sick.
Smythe's Pharmacy
PRESCRIPTION SPECIALIST
In business for your health. Let us fill your prescriptions. Mail orders promptly executed. Call and wait for your car. Phone 1.
Sunday hours: 1 to 4 and 7 to 9 p.m.

TRY A CLASSIFIED AD.

Plumbers' Brass Goods, Fixtures and Supplies, Tile and Sewer Pipe
B. C. PLUMBING & HEATING CO.
306 Baker St. Nelson, B. C.

Fairview Building Sites

Overlooking the Lake. Size 60x120 feet. Plenty of room for lawn, flower garden, and cherry trees. Now is the time to buy as prices will advance after July 1st. Easy terms, a small payment down and $10 per month. Call up 336 and we will drive you out to look over the property.

J. E. ANNABLE

Used Cars Reconditioned

Star, Essex, Ford, Chevrolet, McLaughlin, Buick, Overland, Paige. Prices

$125 to $750

Smedley Garage Company

Five Good Reasons Why You Should Demand
McDonald's 'Nelson Brand' Jams, Jellies and Marmalades

First: They are made of the choicest of fruits and pure cane sugar and from excellent recipes.
Second: They are made in your own district.
Third: They are made, as far as possible, from fruits grown in your own district.
Fourth: They are made by skilled operatives who are residents of your own district.
Fifth: They are easily obtainable at all good grocers simply by mentioning "Nelson Brand."

MADE IN NELSON BY
McDonald Jam Company, Limited

Capitol Theatre Entertainment

TONIGHT

He was a Man of "Affairs" but went bankrupt in love after his greatest "Folly!"

LEWIS STONE
BILLIE DOVE
LLOYD HUGHES

Our Gang Comedy
"Ten Years Old"
PATHE NEWS
PAY NITE

"BETTER THAN BONDS" Buy SCRIP BOOKS ASK THE CASHIER

Street Improvements

On Wednesday, June 29, property owners of the city of Nelson will vote on bylaws to provide for permanent streets and for renewal of water mains.

Water mains along the streets which it is proposed to pave have become worn out after many years of service and greatest efficiency and economy can be attained by carrying out both undertakings at this time.

--The City of Nelson

Nelson Rink | Monday, June 27

MATINEE AND NIGHT

A COMMUNITY UNDERTAKING BROUGHT HERE BY THE NELSON ROTARY CLUB

Seat Sale Commences Thursday, This Week, At Poole Drug Company

THE WORLD-FAMOUS

"The Finest Band in the World"
And the Greatest Galaxy of Instrumental Stars Ever on Tour

35 MUSICIANS IN A REVELATION IN MUSIC 35

Hear the Marvelous Grand Pipe Organ Effect

PRICES: Night, Reserved $1.50. General Admission $1.00. Afternoon, Special Children's Price 25c, Adults $1.00.

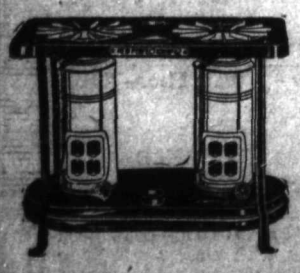

"NEW PERFECTION"
OIL COOK STOVES

JUST THE THING FOR WARM WEATHER

We have them with one, two or three burners. Try one for your city home or summer camp on the lake.

Wood-Vallance Hardware Co Ltd.
WHOLESALE NELSON, B.C. RETAIL

VISITS A KING

Mrs. Millie G. Corson, first mother to swim the English channel, is shown leaving the royal palace at Copenhagen after being received by the king.