D106 2APR27
PROVINCIAL LIBRARIAN
VICTORIA B C

Canned Heat
IN TRAIL PARTY
See Page 3

The Daily News

VOL. 25 NELSON, B. C., WEDNESDAY MORNING, JANUARY 26, 1927 No. 228

Scotch Pay
HONOR TO BURNS
See Page 10

FIRST SHIPLOAD MARINES SAIL CHINA

OLIVER AND BROWNE ROW OVER FUND INQUIRY

ORRIS FREED BY JURY AFTER TWO HOURS OUT

ndamentalist Pastor Acquitted on Charge of Murdering Lumberman

LF-DEFENCE PLEA PROVES A WINNER

ge Threatens Crowd With Fine and Jail if Commotion Caused in Court

AUSTIN, Texas, Jan. 25.—Dr. J. ank Norris, fundamentalist pas- r of the First Baptist church of rt Worth, was acquitted by a ry in district court here early night on a charge of murder for e slaying of Dexter E. Chipps. e jury was out two hours and ght minutes.

Former Sheriff Miller of Travis unty, handed the verdict to the dge. It read: "We, the jury, find e defendant, J. Frank Norris, not ilty."

ere was a rush to Norris and his . The judge had threatened a $100 or three days in jail to anyone ing a disturbance. There were a handclaps by women as the verdict read, but this subsided when Judge Hamilton ordered the bailiffs to ar- anyone continuing the applause.

e crush about Norris shaking his d, prevented the crowd from mov- Norris finally broke away.

e verdict was returned at 6:48 p.m. xter E. Chipps Jr. ,son of the man is killed in the study of the First tist church at Fort Worth last , wept and could say nothing when as asked for a statement.

e jury, composed of farmers, labor- men, a former sheriff, clerks and chants, freed the minister on the nd that he shot Chipps to save his life when the latter came to Dr. is' private study to protest against cks which the defendant had made Mayor H. C. Meacham of Fort Worth other friends of Chipps.

e court had directed an acquittal he event the jurors found that Dr. is had fired believing his life was anger.

e defence contended that Chipps e to Norris' office after threatening ill him, that he told the pastor that would kill him if he did not cease attacks on his friends, and that he eled on Norris and made a move is hip pocket, saying "I'll kill you" n Norris shot. It was brought out he state that Chipps was armed.

NDSOR ELECTION WAS WILD ONE

eged Liquor Distribution, Ballot Plugging Told by Officials

INDSOR, Ont., Jan. 25.—Wit- es called by attorneys for un- essful candidates in the Windsor municipal elections bared stories iquor distribution to election of- ls and wholesale ballot plugging, he opening session of the hearing et aside the election, in Judge can Ross' court today.

derman John W. McConnell was r fire virtually throughout the e session, as witness after wit- told of irregularities involving king of ballots after the polls closed, with crosses opposite Connell's name, and of liquor g distributed by McConnell be- and during election day at the s.

cConnell was absent because of ss, his counsel, Frederick Kerby Windsor, told Judge Ross. A sim- excuse was made for former or Frank J. Mitchell by Gerald lugh, his attorney. Mitchell also cused of giving liquor to election ials.

TARIO RESULT WAS LOW TO PROHIBITION

EGINA, Jan. 25.—That the result he Ontario election had been the lest blow received for some time the statement of Dr. Hugh Mac- , president of the Saskatchewan ibition league, at the annual ting of that body here today. He it was an indication that voters required to be educated to place ciples before party.

v. Dr. Hugh Dobson interpreted recent votes in rural areas of the ince against the establishment of stores as an intimation that fur- liquor stores were not required he province. The last 15 districts rotc, he pointed out, had all re- ed a negative majority.

Manitoba Would Sell Beer From Slot Device to Beat Bootleggers

WINNIPEG, Jan. 25.—Beer fountains controlled by a nickel-in-the-slot device may be used to curb bootleggers in Manitoba. This is the proposal following a plan to install beer parlors and allow grocery stores to sell the liquor. One application has already been received for the privilege of machines at filling stations on highways outside the cities for the benefit of tourists.

AD SPACE ONLY PAID FOR BY LIQUOR FIRMS

Vancouver Province Denies Receiving Money for Any Other Purpose

VANCOUVER, Jan. 25.—Emphatic denial that the Vancouver Daily Province ever received a single dollar from British Columbia liquor interests without giving advertising space to the full value, was made before the royal commission this morning by W. C. Russell, advertising manager of the Province.

Examined by Hon. N. W. Rowell, K.C., commission counsel, Mr. Russell said that he was present yesterday afternoon when Russell Whitelaw, director of the Consolidated Exporters of British Columbia, told of contribution by his company to the Sun and the Province for special editions. He submitted a statement covering the liquor advertising carried by the Province over a period of five years. In October, 1923, Mr. Russell said, the Province had received $250 from the Consolidated in payment for advertising on an industrial page published by the paper. In August, 1926, the British Columbia Distilleries had paid $10 for advertising on a New Westminster page published. These were the only amounts received by the Province from British Columbia liquor interests, Mr. Russell said, and they were in return for advertising.

CAPITAL DRIVEN OUT, SAYS TOLMIE

VANCOUVER, Jan. 25.—Addressing Point Grey Conservatives, Hon. Dr. Tolmie stated that outside capital was being driven away from the province through too numerous and ever-increasing provincial taxation.

PRIZE COW BECOMES MOTHER AT SHOW

VANCOUVER, Jan. 25.—Put on display at an agricultural show on the fifth floor of a local departmental store, "Repeater Fairy," prize University of British Columbia cow, today gave birth to a quiff calf.

PIONEER VANCOUVER TAILOR IS DEAD

VANCOUVER, Jan. 25.—Thomas Gray, pioneer tailor of Vancouver, died here last night at 74 years of age. Since coming here in 1886 he has made 10 prospecting trips into the Cariboo district and one in Alaska. Mrs. Thompson, Uffington, Ont., is a sister and Robert Gray of Spokane, Wash; W. C. Gray, of Maynard, Sask., and J. M. Gray of New Liskeard, Ont., are brothers.

IRISHMEN CALLED FOR DUTY IN CHINA

LONDON, Jan. 25.—The commander of the Durham Light infantry stationed at Belfast announced today that 25 men of the Royal Ulster rifles and a similar number of men from the Royal Irish fusiliers have been called up for service in China.

BRIDGE WORKER DIES WITHIN REACH FRIENDS

SPOKANE, Wash., Jan. 25.—With a rope thrown by fellow workers just beyond his grasp, Syver Strend, 24, bridge worker, was drowned in the Spokane river here today after he had fallen into the icy waters from a railroad bridge upon which he was working.

MANSON OFFERS BOWSER CREDIT FOR MEASURE

Select Committee Goes Into Workings of Workmen's Compensation Act

UPHILL HAS CRITICISM FROM WORKERS' POINT

Attorney-General Reviews Work of the Board; Says Workers Better Protected

VICTORIA, Jan. 25.—(Special to The Daily News.)—Messrs. Munn, Creery, Hinchliffe, Uphill and Mrs. Mary Ellen Smith will form a select committee of the legislature to inquire into the operations and effects of the Workmen's Compensation act. This was decided upon in the house Tuesday on the motion of Joshua Hinchliffe, for such an inquiry.

The motion was agreed to by the attorney-general, who declared that British Columbia showed more consideration for its workers than any other province or state in America. He said that he desired to accord credit to ex-Attorney-General W. J. Bowser and the Conservative government for introducing the compensation act.

Reviews Work

Hon. Mr. Manson reviewed the work of the board, saying that in nine years it had handled $22,000,000 and had investigated 189,305 accidents. Of the amounts received in assessments 97.45 per cent was paid out in benefits. Since the board started the number of employees and the payrolls had increased, the payrolls alone being $100,000,000 larger. Assessment to employers had increased from 1.32 per cent to 1.85 per cent in 6 years.

Tom Uphill, Fernie, voiced some criticism of the operations of the board from the standpoint of the worker. He thought that in some instances there was too long a delay in adjusting claims and instanced one particular case.

Rolf Bruhn, Salmon Arm, said that there was an impression among employers that the assessments were too high. G. A. Walkem, Point Grey-Richmond, also voiced dissatisfaction he had heard from employers.

CANADIAN STORM BUCKS AIRMEN

States Flyers Forced Down by Snow While on Way Montreal

MONTREAL, Jan. 25.—A squadron of 12 pursuit planes from Selfridge field, Mich., with their pilots, proved their worth under winter conditions today, when they flew without mishap from Ottawa to Montreal through a blinding snowstorm, which twice forced them to land. The distance is about 100 miles. The squadron, conducting a "peaceful invasion" of Canada on the invitation of the Royal Canadian Air force, came primarily to get experience in winter flying in more northern latitudes than their own, and, in the words of the commander, Maj. T. G. Lanphear, "they got it."

Taking the air at Ottawa river shortly after 4 o'clock, the planes straightened out for Montreal and soon entered into a snowstorm, which became thicker and thicker until at something over the halfway mark a decision was made to come down. The planes by this time could not distinguish one another nor make out the tree tops until about 15 feet above them. A broad expanse of the Ottawa river was found on the Montreal side of Hawkesbury, Ont., about 32 miles from the local air field, and the ice was taken without difficulty. Another start was made, but to better practice the getaway under such conditions, a second landing was made, followed by a new start.

The airmen were expected to make the trip in less than 45 minutes, but this was lengthened into two hours.

Canadian Customs Officer Sentenced in States for Smuggling

BUFFALO, Jan. 25.—Louis Lamb of Bridgeburg, Ont., Canadian customs officer arrested recently for attempting to smuggle a quantity of ale over the border, was sentenced today to three months in the Erie county penitentiary. Sentence was imposed by Judge John R. Hazel, who told Lamb that it was particularly offensive to have a customs officer of another country seek to break United States laws.

MOTHERLAND IS ASKING CANADA HER POSITION

Unofficial Message Suggests Dominion Might Be Asked Send Troops China

TORONTO, Jan. 25.—The Globe this morning publishes the following staff special from Ottawa, under date of January 25:

"Departure of British troops for Shanghai was followed today by an unofficial message from the motherland inquiring about opinion in Canada concerning the trouble in China. It was suggested that the Dominion might be invited to send a small expeditionary force in view of the large number of Canadian missionaries in the orient and of important Canadian commercial interests which might be threatened by the action of Chinese Nationalists.

"While no official pronouncement was forthcoming, it is stated on good authority that Canada has not yet been asked to participate in the British military plans."

Central Conservative Fund Received Sum From the Breweries

VANCOUVER, Jan. 25.—Another political campaign fund contribution by the Vancouver Breweries was referred to before the royal commission on customs this morning. Alex. H. Douglas of Vancouver stated that he had received $7200 during the last Dominion election campaign for the Central Conservative fund. The amount appeared under the "assurance and protection" account in the Vancouver Breweries.

FALLS TO HIS DEATH FROM WHARF UP NORTH

PRINCE RUPERT, B.C., Jan. 25.—Striking logs used as fenders when he fell between the wharf and the freighter Seine Maru, loading grain at the government elevator here, William G. Hughes, 46, sustained injuries last night which resulted in his death in hospital today.

BRANDON PEOPLE HOLD NOMINATIONS

BRANDON, Jan. 25.—Two candidates for mayor and three for aldermanic honors were nominated today for the byelection which takes place next Tuesday. The mayoralty candidates are H. Cater and H. L. Patmore. A. E. Whire, Murdock McKenzie and William Hill will contest the vacant aldermanic seat.

CHARLES CHAPLIN WINS ONE FALL

Writ Restrains Temporarily Further Interference With California Properties

LOS ANGELES, Cal., Jan. 25.—Receivers named as a result of Lita Grey Chaplin's suit for divorce was restrained temporarily at least from further interference with the California properties of Charles Chaplin today when the second district court of appeals division one, issued an alternative writ of prohibition sought by the comedian's attorneys.

The writ restrains the superior courts from further action in the divorce suit. A hearing on whether the writ of prohibition should be made permanent, will be held by the appellate court next Tuesday.

BROWNE GOES DOWN BATTLING FOR INQUIRY

Premier Attempts Adjourn Debate on Campaign Funds; House Vote Stops Debate

LABOR WILL SEARCH B. C. FOR MODERN CROMWELL

Motion Is for Royal Commission to Investigate Donations to Parties

VICTORIA, Jan. 25. — (Special to The Daily News.)—Labor members declared their intention to fight to the finish for an inquiry into campaign funds in the legislature, Tuesday, when the Browne-Neelands motion for a royal commission came before the house. Mr. Browne declared that if the present motion failed there were two other constitutional methods that could be resorted to, "and," he added, "if these fail we may search through British Columbia to find a modern Cromwell to compel it."

He asserted that Premier Oliver had indicated in his remarks about campaign funds that the customs revelations only showed their collection in 1925 and 1926. The evidence really disclosed, he said, that between 1923 and 1926 the beer interests had contributed $171,578 and the Consolidated Exporters $33,850. This money had been paid for "protection and assurance."

Premier Oliver moved to adjourn the debate. Mr. Browne demanded a specific assurance that it would be continued at the next sitting. This undertaking not being given to his satisfaction, he resisted adjournment, which was carried, however, by a vote of 33 to 10.

PLANE DISCOVERS ICE-BOUND TUG

Drops Suplies and Fuel to Tiny Craft Near Michigan City

MICHIGAN CITY, Ind., Jan. 25.—The fishing tug Imperial, with three hungry men aboard, was found stuck fast in a huge ice field seven miles north of Michigan City today, and food, coal and medical supplies were dropped by the discovering airplane, which sailed within 10 feet of the little craft.

The three fishermen aboard had been without food since Sunday and no report of them had been made since yesterday. About in the center of an icefield a quarter of a mile square, the little vessel made a good target for the food-carrying plane today, and tomorrow a half-ton of coal will be dropped in 50-pound bags on the ice alongside it.

CRIME CAREER ENDS ON GALLOWS

WINNIPEG, Jan. 25.—A 10-year crime career ended on the gallows in the provincial jail yesterday morning when Wilford Bonnin, aged 24, bank bandit, drug addict, and internationally known criminal, paid with his life for the slaying of Maurice Garvie, 22-year-old bank clerk, shot to death, during the holdup of the Logan avenue branch of the Royal Bank of Canada here on May 28, 1926.

Sues Doukhobor Community After Is Excommunicated

CALGARY, Jan. 25.—Nicholas J. Verigin of Blairmore, Alta., is suing for $21,466, as recompense for work done in the Christian Community of Universal Brotherhood, limited, (Doukhobors), and an additional $5000 damages. The suit which was instituted in Calgary on Tuesday is the result of what Mr. Verigin claims was an unlawful excommunication from the brotherhood for the reason that he had educated his children, according to the laws of Canada.

VANCOUVER HAS STARTED SUIT WITH RAILWAY

Specific Performance of Agreement and Million and Half Damages Sought

VANCOUVER, Jan. 25.—Specific performance of an agreement dated February 5, 1913, between the city of Vancouver and the Canadian Northern Pacific railway and the Canadian Northern railway, is sought in a writ filed today in supreme court registry on behalf of the city, and naming as defendants, the Canadian Northern Pacific railway, the Canadian Northern railway, the Canadian National railway and MacKenzie, Mann & Company, limited. In addition, damages to the amount of $1,500,000, the principal sum of a performance bond provided for in the agreement, are sought.

The city demands fulfillment of alleged obligations to build a first class hotel in Vancouver, to expend a considerable sum on development of the False Creek reclaimed area, and to carry out miscellaneous railway works, including electrification of terminals.

Budget Will Be Brought Down in House End of Week

VICTORIA, Jan. 25.—(Special to The Daily News.)—The budget will be brought down in the legislature, it is expected, about the end of the week. The usual formal motion preceding this was brought down on Tuesday.

FINNISH LOGGER CRUSHED TO DEATH

VANCOUVER, Jan. 25.—Crushed between two logs, Franz Forsberg, 22, who came to Canada a year ago from Finland, was almost instantly killed at Mirtle Point, 60 miles north of here, where he was employed in a lumber camp, according to word received by provincial police this afternoon.

MAN HANGS SELF NEAR CLOVERDALE

CLOVERDALE, B.C., Jan. 25.—"I am tired of life," said a note left by Roger Conroy, 65, whose body was found today hanging in a barn on a fox farm near here where he was employed.

Recommend Expenditure of Three Millions on the P. G. E. Railway

VICTORIA, Jan. 25.—Expenditure of $3,000,000 on improvements and replacements of the Pacific Great Eastern railway during the next three or four years was recommended today by business men directors of the government-owned line, in their first report to the government.

The report, filed in the legislature by Hon. W. H. Sutherland, minister of railways, advises against any extension of the railway this year and urges its sale as soon as possible.

These recommendations bear the signatures of W. J. Blake Wilson, Chris Spencer and Willard Kitchen.

They suggested granting "very favorable terms" to any purchasers of the line, "provided the purchasers will bring about settlement of adjacent lands."

LEAVE BRITAIN FOR SHANGHAI AMID SINGING

British Fighting Ships Largest Array Since Great World War

NURSES BEING RECRUITED HOSPITAL SHIPS FITTED

Officials, Despite Precautionary Measures, Have Hopeful Attitude

LONDON, Jan. 25.—The most formidable array of British fighting ships brought together outside of home waters since the great war, is assembling at the China station to back up the policy of the British government in protecting life and property. The combined army and naval forces which will soon be on hand for armed service in China in the event of an emergency approximates from 19,000 to 21,000.

These include 1000 marines who sailed singing merrily on the Minnesota this afternoon from Portsmouth for Shanghai, as well as about 11,000 infantry who will probably be all embarked by the end of the week.

Major General John Duncan, who will command the land forces in China, departed for the far east aboard the transport Megantic from Liverpool this afternoon. The Megantic will call at Malta on the way.

Large Squadron

The naval forces already in China waters, include the fifth cruiser squadron, consisting of six vessels; the third destroyer flotilla, eight vessels; the Yangtse and West River gunboat flotilla, fifteen vessels; thirteen submarines and three attendant ships; three vessels commissioned temporarily for special service; four sloops; a twin screw mine sweeper; two surveying ships and the air craft carrier Hermes.

Two cruisers are on their way from the East Indies, and the destroyers Wanderer and Wolverine and the escorting gunboats Aphs and Lady Bird from Malta. Four cruisers are steaming to China from the Mediterranean.

Preparing for departure soon as they are refitted and their complement is brought up to full strength, are nine destroyers, which will sail probably within a fortnight, from Chatham, and the cruiser Dauntless and the hospital ship Maine, which will proceed from Malta, where they are under rush orders to refit and replenish supplies as soon as possible.

Nurses Ready

The effectives now being put in readiness for embarkation from England, Malta and other points, together with the China station naval

(Continued on Page Two.)

Coventry Asks Adoption of Seasonable Tariffs, Protect Farmers

VICTORIA, Jan. 25.—(Special to The Daily News.)—Seasonal tariffs were advocated in the legislature Tuesday, on a motion by T. G. Coventry, Saanich, asking the assembly to recommend such protection to Ottawa. He argued that seasonal tariffs would be beneficial to farmers particularly. Hon. E. D. Barrow adjourned the debate.

The Weather

	Min.	Max.
NELSON	18	28
Victoria	36	44
Vancouver	34	42
Kamloops	24	32
Barkerville	14	26
Prince Rupert	40	44
Estevan	42	46
Atlin	2	26
Dawson	*14	* 6
Calgary	18	24
Winnipeg	*28	*20
Portland	28	36
San Francisco	48	54
Seattle	24	46
Spokane	24	34
Penticton	14	30
Vernon	18	31
Grand Forks	19	27
Cranbrook	15	25
Edmonton	*10	8
Swift Current	*10	* 4
Prince Albert	*40	* 6
Qu'Appelle	*36	* 6

*—Below zero.

Forecasts: Nelson and vicinity — Milder, with occasional snow.

DECLINES TO IMAGINE ANY RAILWAY POLICY

OTTAWA, Jan. 25.—The examination in Chief of Assistant Comptroller Lloyd of the Canadian Pacific railway was concluded by E. P. Flintoft, chief of counsel for that company, early this afternoon at the sitting of the railway commission on revision of rates. The first point of interest arose on his question as to whether the Canadian Pacific railway was paying deficits in the operation of the Duluth, South Shore & Atlantic, a United States road, acquired by the Canadian Pacific railway. Mr. Lloyd denied there has been any deficit to meet.

"If there were deficits, would you not pay them out of special revenue?"

Witness declined to imagine a policy to meet a situation which had not occurred.

Extension of the Korean railway system around the entire coast and across from Pingyang to the upper reaches of the Yalu is planned by the governor-general.

Chestnut trees which covered Connecticut hillsides, once a source of income to the farmer, are all gone and with them went the native supply of poles for carrying telephone and telegraph wires.

Pains Across Kidneys For Two Years

Unable to Work

"Gin Pills—Wonderful Remedy"

We receive thousands of letters yearly from grateful users of Gin Pills, who have been relieved of suffering from kidney and bladder trouble. When Nature fails to do her proper work of eliminating harmful waste through the kidneys, bladder and bowels, a remedy must be found. Many people have found Gin Pills to be this remedy. Among them, James Johnson of Bridgeburg, Ont. He writes:

"I was troubled with pains across the kidneys for two years. I was unable to do any work. I read about Gin Pills and got a box right away from my druggist. My sincere thanks are due you for your wonderful remedy, which has done so much for me."

Neglect of kidney trouble spells disaster. Lumbago, Rheumatism and Sciatica as well as bladder and urinary troubles follow. Upon the first warning get a box of Gin Pills, 50c at all druggists. National Drug & Chemical Co. of Canada, Limited, Toronto, Canada. 127

CUSTOMS PROBE DRAWS TO END AT VANCOUVER

Will Discuss Evidence and Bring Down Findings in Deliberations Today

CAMPAIGN FUNDS IS LARGELY DAY'S EVIDENCE

Much Liquor Stored on Wharves in Vancouver, Customs Officer Declares

VANCOUVER, Jan. 25.—The royal commission investigating administration of the department of customs and excise concluded its British Columbia sittings here today. Tomorrow the commissioners will meet in camera to discuss the evidence presented to them on the Pacific coast and possibly to make some findings based on it. While they are doing this, Hon. N. W. Rowell, K.C., and R. L. Calder, K.C., commission counsel, will make preparations for the Calgary sittings. The commission will move to Calgary tomorrow night, opening there on Friday morning. It is possible that the Pacific coast hearings may be made the subject of an interim report by the commission to the governor-in-council.

Today was devoted largely to cleaning up matters which have already been touched upon in previous sittings. There was passing reference to a contribution to campaign funds by the Rainier Breweries of British Columbia when Robert Fiddes, president of that organization, took the witness stand. Mr. Fiddes explained four unvouchered payments of this company by stating that they were campaign fund contributions, one in October, 1925, and the three others during the past year. One of the contributions was given, he said, in connection with a beer and wine plebiscite held in New Westminster. The total of all the contributions was somewhat under $5000.

Says Was for Funds

"Which side received the contributions?" Mr. Rowell asked Mr. Fiddes. The witness was trying to recollect when Chairman Brown said that the commission did not care which side.

"He dealt with even-handed justice," interjected Commissioner Wright.

George S. Wilson, accountant of the Joseph Kennedy company, was asked to explain a payment of $125 a week, over a long period in 1925 and part of 1926, which appears in the vouchers of this company, bearing the initial "M" and nothing else, to identify it. He said that it was his impression that this was a contribution to campaign funds. Mr. Rowell expressed the opinion that this was a somewhat strange form for a campaign fund contribution to take. Campaign funds were not usually contributed in the form of weekly payments.

Later, in answer to questions by J. W. Deb Farris, representing certain of the liquor interests, Mr. Wilson admitted that he had merely guessed that the $125 a week was a campaign fund contribution. He had no information on which to base his statement.

Examination of George A. Allen, collector of customs for the port of Vancouver, who was on the stand earlier in the Vancouver hearings, elicited the information that there is now a total of about 60,000 cases of liquor stored in customs warehouses on Vancouver piers. This quantity, he said, would be reduced by about 7000 cases which were being moved to the Kings Bond. Mr. Allen said that under the customs act as it now stands, liquor must be landed at the point for which it is cleared from Vancouver, before bonds can be surrendered.

Will Give Notice

Before the commission concluded Mr. Farris asked that adequate notice be given if specific findings with reference to any parties who have appeared were to be made. The chief commissioner agreed that there would be such notice.

Chief Commissioner Brown then stated that the commission appreciated assistance which had been given to it during the Vancouver and Victoria investigation.

"We rather regret the fact that we now have to move on," he remarked, after saying that he thought the field had been well covered. There were two or three witnesses which the commission would have liked to hear in Vancouver, but it was hoped to examine them at some other point. Mr. Rowell also expressed appreciation of the cooperation which had been given to Mr. Calder and himself by members of the British Columbia bar. The commission adjourned.

British air experts are hopeful that one of the three new planes under construction will attain five miles a minute.

Back Sterry

William H. Styles (above), president of the Canadian Rationalist society, and Bertram E. Leavens, secretary of the same organization, which is now standing behind Ernest Victor Sterry, atheist, editor of the Christian Enquirer, who is charged with blasphemous libel.

CIVIL WAR IN CHINA LOSES INTEREST NOW

Attention Focused on Struggle Between Nationalists and the Foreigners

UNITED OPPOSITION IS TALKED AT HANKOW

Hatred Against British Grows; French Behind Barbed Wire

SHANGHAI, Jan. 25.—Civil war which racked China for a year has been virtually suspended while the country focuses its attention upon the struggle of the Nationalist or Cantonese government against foreigners, particularly the British. The Cantonese having brought under their domination half of China in a remarkable campaign of arms and propaganda, have for the time ceased their attack upon the northern forces and turned their attention to elimination of foreign influences.

The British alignment against the Nationalist has been more clearly drawn in the last two days with the Nationalists' vigorous denunciation of yesterday directed against Great Britain.

Chinese everywhere are asking whether a force of such size as Great Britain is sending to China will be held at Shanghai for any great length of time. There is civil war in only two theaters — Chekiang province, where the best reports agree that Marshal Sun Chuan-Fang, northern leader, is at present holding his own against the Nationalist invaders of one of his provinces of eastern China, and in Honan province, where confusion and obscurity resulted from defection of lieutenants of Marshal Wu Pei Fu, whose provinces in central China were occupied by the Nationalists.

Developments are expected soon in Chekiang. It is understood that orders have been issued for a general advance of the first Cantonese army from Kiang province border toward Hangchow on the coast. In this region, Sun Chuan-Fang's troops have been attempting to stay the Nationalist advance toward Shanghai, 113 miles by railroad.

Resting and Watching

Elsewhere the northerners are resting on their arms and watching the outcome of the contest of their nominal enemies, the Cantonese against foreigners. It is not doubted that events at Hankow where the Contonese overran the concessions and took possession, have encouraged Chinese of all factions hopefully to anticipate the early arrival of the day when China will obtain the fullest sovereignty over all territories within her borders, with the abolition of foreigners' special privileges. Persons high in the councils of Marshal Chang Tso-Lin, dictator of Manchuria and power behind the Peking government, including his son, Chang Sueh-Liang, have not hesitated to declare that the British attempt to regain their Hankow concession would meet with the united opposition of the north and south.

The immediate threat to Shanghai is not considered by foreigners to be the possible invasion by a Cantonese army, but trouble from within by sporadic rioting of radicals, to which the Cantonese agitators sent on in advance, undoubtedly contribute their efforts. Strikes involving thousands of Chinese constantly are in progress. As quickly as one is settled another is begun.

Some Fall

Southern agitators, who are known to be active, failed to keep the tramway employees on strike a few days ago, but they succeeded in inducing the crews of public busses to walk out. Thus they kept in effect a partial tieup of the city's transportation.

The problem of the defence of Shanghai is claiming the attention of foreign consular and municipal authorities. The first troop reinforcements, a company of 200 men of a Punjab regiment, are due from Hongkong tomorrow morning. Another company is expected Friday.

Preparations also are being made to house three brigades of troops which are due from India and England before the end of February, in warehouses of the city.

Barbed wire barricades have been erected on every street where the French concession adjoins the native city. The settlement is heavily wired in the vicinity of railway stations. There is a general feeling of uneasiness, especially among women, many of whom are preparing to leave. Considerable removal of household goods to warehouses has taken place in readiness for shipment homeward.

MOTHERS AND THEIR CHILDREN

TO CATCH A CHILD'S ATTENTION

One Mother says:

Don't attempt to interest a child when your mind is so taken up with other duties that you can only give him half-interest, for he feels the strain you are making to entertain him, and resents it. If you are going to tell him a story, put away your other interests and take time for this alone. It will pay.

LEAVE BRITAIN FOR SHANGHAI AMID SINGING

(Continued From Page One.)

forces, are deemed sufficient for the present, it was authoritatively stated tonight, although a number of nurses, including women from the military hospitals, will likely be ordered to prepare to accompany the infantry brigade or follow them upon other transports.

Despite the precautionary measures, officials still maintain a hopeful attitude that actual trouble will be averted, this based on the fact that Charge d'Affairs O'Malley and Eugene Chen, the Cantonese foreign minister, are continuing their negotiations at Hankow. If, however, any progress toward an agreement has been made, nothing of the kind is indicated in the official dispatches given out here.

Judge Forin Grants Probate of Estate of Mrs. Peterson

An application for an order for probate, made yesterday by C. B. Garland of O'Shea & Garland, for Swan Peterson of Procter, was granted by Judge J. A. Forin, in county court chambers. The application was for probate of the estate of Mrs. Alma Peterson, wife of Mr. Peterson, who died in the Kootenay Lake General hospital recently. The estate was valued at $3390.18.

WOULD STANDARDIZE UTENSILS

BERLIN, Jan. 25. — Asserting that the business of housekeeping, while employing the largest number of "hands" of any "industry," is the most disorganized in Germany, Dr. Marie-Elizabeth Lueders, feminist and Democratic reichstag deputy, has started a campaign for the standardization of household utensils as the first step to greater efficiency and less drudgery in the home.

"There are 72 different coffee mills on the market," Dr. Lueder said by way of illustration. "Six machines would gratify every whim of housewives. If manufacturers concentrated on putting out just six mills, prices would fall and a better product would result."

RELIEF HEAVY

VANCOUVER, Jan. 25.—During the first three weeks of this year, the city relief body aided 803 cases and spent $11,200.

Citizens' State bank, of Mount Vernon, Ia., was held up by one bandit and robbed of $3000.

Three chess men of Anglo-Saxon times, each as large as a building brick, are in the British museum.

Leading Hotels of the West

Where Superior Accommodation May Be Obtained

The Hume

George Benwell, Proprietor

The Premier Hotel of the Interior

EUROPEAN PLAN, ROOMS $1.00 UP

Rooms with Running Water, Private Baths and en Suite.

Headquarters for all Travelling Men, Mining Men, Lumber Men and Tourists.

SPECIAL SUNDAY DINNER, $1.00. Rotarian Headquarters.

The Most Comfortable Rotunda in the City.

HUME — Mrs. E. McKinnon, Mrs. L. T. Thompson, M. Thompson, Ainsworth; Mrs. Applewhaite, Willow Point; Mrs. C. J. Rowley, Harrop; J. W. Johnston, T. G. Parker, W. G. Herman, I. Clark, J. A. Whitehill, Toronto; N. Morrison, Calgary; R. H. Pontfrey, H. R. Moore, M. L. Sweeney, W. R. Marshall, A. G. Knowland, A. R. Slater, Vancouver.

SAVOY

NELSON'S FINEST HOTEL ABSOLUTELY

Steam Heat, Hot and Cold Running Water in All Rooms. Many Rooms with Private Baths or Showers.

J. A. KERR, Prop. NELSON, B. C.

SAVOY — G. W. McLeary, W. McLeary, Trail; Mrs. T. Richard, Sandon; O. E. Clark, Winlaw; J. Goldley, Calgary; O. Darwin, C. D. Edgington, Vancouver; E. W. Stimocks, Blairmore; J. Marks, Mr. and Mrs. R. Milne, Edgewood; C. E. Held, Penticton; M. C. Stanley, Nakusp.

Queen's Hotel

THE CENTER OF CONVENIENCE

Hot and cold water in every room. Steam heated.

A. LAPOINTE, Prop.

QUEENS — C. Robinson, Castlegar; F. C. Sullivan, A. McDonald, Ross' Spur; M. Mormich, M. Gorber, Edgewood.

MADDEN HOTEL

T. MADDEN, Prop.

Steam-Heated Rooms by the Day, Week or Month.

Every consideration shown to guests.

Cor. Baker and Ward Sts., Nelson.

MADDEN — Mr. and Mrs. J. M. Wilson, J. Smillen, I. Fart, Calgary; J. O. Johnson, L. Eyen, Salmo; W. R. Benesch, Spokane; D. B. Graham, Bonners Ferry; Mr. and Mrs. G. D. Friesen, Mrs. F. Koch, Renata.

New Grand Hotel

A Modern Brick Building, 616 Vernon Street, Nelson, B. C.

Hot and Cold Water and Telephones in All Rooms. Steam Heated Throughout.

J. Blomberg, Prop. European Plan

NEW GRAND — G. C. Schmidt, Salmo; Mrs. A. Keffer, Robson; A. Larsen, Edgewood.

SHERBROOKE HOTEL

Near C. P. R. Station. Rooms at Reasonable Rates.

H. DUNK, Proprietor

OCCIDENTAL HOTEL

A. C. TOWNER, Proprietor

The home of plenty. Fifty rooms of solid comfort. We serve the best meals in Nelson. It's the cook.

Trail Hotels

When in Trail, Stop at the HOTEL ARLINGTON

A. (PETE) LEVESQUE, Prop.

Completely Renovated and Refurnished—Hot and Cold Running Water—Steam Heated—Centrally Located. Sample Rooms in Connection.

The Old Reliable

CROWN POINT HOTEL

A. McDERMOTT

Every Courtesy Extended to Tourists and Others Visiting Trail.

STIRLING HOTEL

2½ Blocks East of Post Office. Steam heated. Hot and cold water. Rooms by day or week. Also Furnished Suites.

P. H. BUSH, Prop.

Steam Heated Throughout — Hot and Cold Water

DOUGLAS HOTEL

E. L. AND A. GROUTAGE, Props.

Box 606 Phone 263 Trail, B.C.

Canada Drug & Book Co.

Nelson, B.C.

HAS IT

CRUEL PILES

Dr. Van Vleck Found Genuine Relief Which Is Healing Thousands

Send Postal for Dollar Trial FREE

To anyone suffering from Piles we make this unlimited offer: Send us your address and return mail will bring you a regular Dollar Package of Dr. Van Vleck's 3-fold Absorption Treatment for **Itching, Bleeding, Protruding Piles,** and such Pile trouble—all in plain wrapper — **TO TRY FREE.** Dr. Van Vleck, ex-surgeon U. S. army spent forty years perfecting his now world famous **Absorption Method.** No knife, no pain, no doctor bills — just a simple home treatment that can be tried by anyone **without cost.** Then, after trying, if you are fully satisfied with the relief and comfort it gives you, send us One Dollar. If not, **it costs you nothing.** You decide, and **we take your word.** We don't know how we could show more unbounded faith in our remedy. It is relieving almost every stage and condition of Itching, Bleeding, Protruding Piles, even after whole lifetimes of misery. We have received hundreds of letters telling us of the success of this remarkably effective system after everything else, including costly and dangerous operations, had failed, even after 30 and 40 years of suffering. The milder cases are **often controlled in a single day.** Won't you try it at our expense? Address Dr. Van Vleck Co., Dept. JK4, Jackson, Mich. Send no money. Send today.

Nelson's Best Cafes

GOLDEN GATE CAFE

Only White Cafe Open Day and Night. Oysters Our Specialty. Electric Frigid-Air Cooling System. SODA FOUNTAIN IN CONNECTION. A trial will convince you.

PHONE 681 BAKER ST.

ROYAL CAFE

Classic Restaurant

Refinement and Delicacy Prevail.

OPEN DAY AND NIGHT.

Luncheon, 11:30 to 2 ..... 35c

Special Dinners, 5:30 to 8 ..... 35c

We Specialize in Chop Suey and Noodles.

—PHONE 182—

THE L. D. CAFE

Finest Equipped Restaurant in the City. OPEN DAY AND NIGHT. SPECIAL—Ice Cream, Soda Water and Hot Drinks. Nice, clean, furnished rooms; hot and cold water. We Cater to Private Parties.

STANDARD CAFE

320 Baker Street, Nelson, B. C.

OPEN DAY AND NIGHT.

11:30 to 2:30, Special Lunch 35c

5:30 to 8:00 p.m., Supper 35c

PHONE 154

PUT STOMACH IN ORDER AT ONCE

"Pape's Diapepsin" for Gas, Indigestion or Sour Stomach

Instantly! Stomach corrected! You never feel the slightest distress from indigestion or a sour, acid, gassy stomach, after you eat a tablet of "Pape's Diapepsin." The moment it reaches the stomach all sourness, flatulence, heartburn, gases, palpitation and pain disappear. Druggists guarantee each package to correct digestion at once. End your stomach trouble for few cents.

Interest Earnings Increase Profits

The average rate of interest earned by the Dominion Life in the past ten years has been 7.39%—an outstanding record among American and Canadian Insurance Companies.

S. C. LATORNELL

District Manager

Office: 220 Baker Street

Cuticura Soap Is Pure and Sweet Ideal for Children

Sample Soap, Ointment, Talcum free. Address Canadian Depot: "Cuticura, P. O. Box 2616, Montreal."

Sharp Pains in the Joints and Rheumatism

Relieved by Using Dodd's Kidney Pills

Ontario Lady Speaks Highly of Dodd's Kidney Pills and Diamond Dinner Pills

KINGSTON, Ont., Jan. 25.—(Special.)—"I have used Dodd's Kidney Pills for rheumatism for more than a year," states Mrs. W. G. Cockade who resides at 306 Brock street. "I know they have relieved me wonderfully from sharp pains that used to shoot through my joints. I do feel lots better. I have also used your Diamond Dinner Pills and have found them very good."

Dodd's Kidney Pills are purely and simply a kidney remedy. The act directly on the kidneys, strengthening them and putting them in condition to do their full work of straining the impurities out of the blood. Dodd's Kidney Pills have been in use in Canada for more than thirty years. They demonstrate their worth in the most serious forms of kidney disease, such as rheumatism, dropsy, diabetes, neuralgia and sciatica.

THE GUMPS—ONE TOUCH OF NATURE

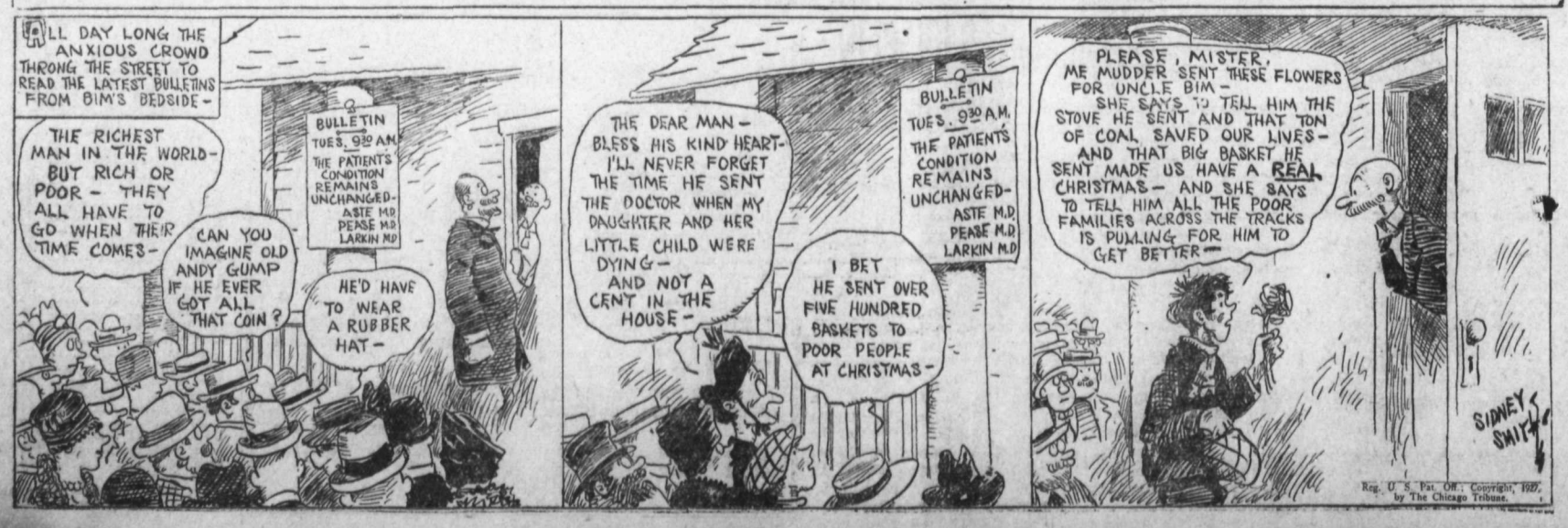

REE MONTHS' HARD IMPOSED ON THREE MEN

nd Guilty of Theft Following Hilarious 'Canned Heat' Party in Trail

NANT FOUND HIS ROOM FULLY OCCUPIED

ruders Were Donning His Clothing; Had Done Damage in Room Too

RAIL, Jan. 25.—As a sequel to a rious "canned heat" drinking y last night, James Martin, Char- Haugh and E. F. McClusky were tenced to three months' hard labor the theft of a quantity of clothing ued by its owner, Norman Welton. $50, when they were found guilty Magistrate Noble Binns, this aft- oon. The three men and John rien, a friend, were severally rged with the theft. O'Brien was charged when it was shown that had been sleeping off a drunk. knew nothing of the occurrence.

Mr. Welton testified that on return- to his room in the Palace hotel er midnight, after several hours' ence, he found the door fastened d knew someone else was in pos- sion. He called his landlord, W. C. eman.

When both gained admittance, it s shown, they found the four ac- sed men in possession, with O'Brien eep on one bed. McClusky was ted on the other bed, already sport- one of Welton's silk shirts and paring to don more intimate gar- nts on the theory that they were ter than his own, he admtted. e remainder of Mr. Welton's cloth- taken from two grips, was scat- ed about the room.

B. Downes, chief of police, testified found the room as stated by the er witnesses, and five empty and one full tin of "canned heat," a half-bottle of prepared booze, and one of Mr. Welton's silk handkerchiefs that had been used for a strainer. One of Mr. Welton's grips had been slashed open with a knife.

Martin, testifying, stated that he and O'Brien had engaged a room but had got into the wrong one. While his companions lay asleep, he invited McClusky and Haugh to the room to drink rum which he declared he had purchased privately in town. The clothing was already scattered about the room when the three arrived, he said. He said he was drunk enough not to see anything sufficiently singular in that fact to warrant his reporting it to his landlord.

CUNNINGHAM WINS SINGLES

Trail Badminton Play Progresses; Doubles Concluded Too

TRAIL, Jan. 25.—Two competitions, men's singles and men's doubles, were decided and the ladies' singles and the mixed doubles were brought to the semi-finals in tonight's play of the Badminton club tournament at the Memorial hall.

From a field of 14, G. Cunningham won the men's singles by defeating R. Garland 15-12, 9-15, and 15-9. It was a strenuously fought match and had an enthusiastic and applauding gallery.

Mr. Cunningham and his partner, W. Clitherow, won the men's doubles from a field of nine teams by defeating O. Jackson and R. Garland, 15-8, 15-13.

In the ladies' singles, Mrs. K. Rock and Miss L. Anthony achieved the semi-finals from a field of 10. Mrs. Rock beat Miss M. Wilkie, 15-13, 15-11. Miss Anthony beat Miss A York, 4-15, 15-7, and 15-10.

To Playoff

In the mixed doubles, from 10 teams entered, Miss M. Wilkie and A. Johnson achieved the third round by beating Miss A. Hoyle and J. Scott, 15-4, 15-8. They are to play off the finals with Miss A. York and R. Shatford.

There are three teams in the third round of the ladies' doubles. Mrs. Rock and Mrs. I. Irwin, Miss I. McKay and Miss M. Craig, Miss A York and Miss M. Wilkie.

INKSTER MEETS TRAIL BATTLER IN TEN ROUNDS

Is Headliner for Splendid Card in Trail This Evening

TRAIL, B.C., Jan. 25.—Tonight's the night of Andy McDermott's big fight card in the K.P. hall, for which four very promising bouts are lined up, with Frank Hilt and Scotty Inkster as the main contenders. These two boys had a last light workout last night with a few rounds of sparring, shadow boxing, and suppling exercises before an admiring crowd of fans at the fire hall. They are in first class condition and are waiting only for the bell.

There can be no doubt that it will be a real battle and a glance at the rest of the card suggests a lot more entertainment.

Stan Alibone is up against a tough customer in Kayo White, the Reno Kid, a fast action boy and reputed game. They are on for six.

Tad Contini, the Fighting Wop, who under the coaching of Hank Lauriente is out to bust into the game again harder than ever, is on for four with Laveque, the Ottawa "shock absorber."

Red Weir, who always means business, is on for three with Young Contini, who makes his initial bow to the fistic public. He says it will be no more than a bow.

BOARD BEATER IN TRAIL COURT

Given Suspended Sentence and Released; Promises to Pay Account

TRAIL, Jan. 25.—On paying $10 on account and promising to settle his board bill entirely as soon as he was financially able, John Bener was this afternoon released on suspended sentence by Police Magistrate Noble Binns.

Bener pleaded not guilty to obtaining meals to the value of $25 from the Palace Cafe company. The Chinese proprietor swore that he accommodated Bener with meal tickets on the understanding that Bener would settle on pay day. Bener had worked seven days. Yesterday, though asked to do so, he declined to settle fully, offering to pay $10 on account if another $5 meal ticket was forthcoming. He was arrested on the Chinese' complaint.

The magistrate was not entirely satisfied with Bener's disposition of his earnings and ordered him to pay $10 on account or receive a jail sentence.

Trail Churchmen's Club Entertains at Cards and Dancing

TRAIL, Jan. 25.—St. Andrew's Churchmen's club tonight entertained about 75 guests at a card social and dance in the parish hall. The prize winners were: Mrs. P. Coris, ladies' first; Mrs. B. Dixon, ladies' consolation; A. E. Knight, men's first, and J. Ross, men's consolation. For the dancing, H. Hope, president, was floor manager, while Rev. N. D. B. Larmonth supplied the music. Refreshments were served.

Two Fined for Being Drunk in Trail; One Obstructed Police

TRAIL, Jan. 25.—George Posznikoff was assessed $25 and costs for being drunk last night, when he appeared before Magistrate Noble Binns this afternoon. For a second offence, obstructing the police, he was fined $10 more.

Paul Shkooratoff was also fined $25 and costs for being drunk in a public place.

NATURALIZATION GRANTED TO FIVE

Three Swiss, Two Norwegians Get Papers; One Application Is Adjourned

Judge J. A. Forin granted five applications for naturalization in county court yesterday, and adjourned one application.

The applications granted were those of Auguste Addar of Vallican, Swiss; Jacob Shaer of Beasley, Swiss; Ole Olsen Nordstein of Nelson, Norwegian; Oscar Shaer of Beasley, Swiss, and Hannah Esthy of Nelson, Norwegian.

The application adjourned was that of Alex Stasyn of Nelson, an Austrian.

SOCIAL BRIEFS FROM TRAIL AND TADANAC

This column is conducted by Mrs. Thomas Weston of Trail. Phone her of all social events in Trail-Rossland territory.

TRAIL, B.C., Jan. 25. — James Cran, melter employee here, left today for Aberdeen, Scotland, via New York, on n extended visit to relatives there.

Trail Amateur Musical Society fourth innual production. Musical comedy, "The Beauty Shop," Nelson Opera House, Friday, February 18. (6511)

POINTS CONTEST TO START, TRAIL

Curlers to Start Play Today; Other Competitions Continue

TRAIL, Jan. 25.—Trail curlers plan a points competition for this afternoon, with play commencing every two hours from 1:30 to 9:30 at night. This competition will be confined to sheets 1 and 2.

On sheets 3 and 4 play will be resumed on the sections and the knockout competition as follows:

At 6:30—Club schedule: J. Forrest vs. W. Forrest and Murray vs. Larama.

At 8:30—Merchants': Willis vs. Balfour. Club schedule: Tyson vs. Carter.

Tonight's play on the knockout competition saw Woodburn knock out Thom in the second round of the Merchants'. In the President's Trusswell beat Dodimead and Robertson beat Caldicott, completing the third round.

In the Patrons' Fingland beat Hazlewood, McLeod beat Jackson and Ritchie beat Williamson, all in the third round.

Weekly bonuses for taking one hour's exercise daily for the sake of their health will be paid by National Safety Council, Chicago, to their employees.

After saturating a pile of corncobs with gasoline, Mrs. Andrew Muson, 18, of Slayton, Minn., stood on the top with a lighted match and was burned to death.

You can rely on SHILOH FOR COUGHS

TONIGHT!

K. P. HALL, TRAIL

BOXING

Nelson Fans: You can come on the Special.

MAIN EVENT—10 ROUNDS

Scotty Inkster Of Vancouver vs. Frank Hilt Of Trail

SEMI-WINDUP—6 ROUNDS

Tom White The Reno Kid vs. Stan Allibone Of Trail

TWO GOOD 3-ROUND PRELIMINARIES

FIRST BELL, 8:00 P.M. TICKETS: $2.00, $1.10

'JUDY'S MAN'

Washington's Social Whirl and Official Life Are the Background of This Fascinating Love Story

By HELEN BERGER

Copyright, 1926, by the Penn Publishing Co.

This was an amazingly long speech Honey. And there was a depth of ling in it that touched Judy and sed her from her apathy.

"You darling!" she said, "I'll do very best I can to 'flower' for u." She smiled a little as she said but her eyes were wet.

But it was to the memory of Hon- plea for her "flowering" that clung through all the prepara- ns for their departure. Otherwise would have found the thought of at she was committing herself unbearable.

The Dariens' country home was in aryland. Judy expected that she d Honey would go by train, but r. Darien put all such plans aside. "Colton will go down ahead with ur baggage. He was Jack's serv- t, you remember. It will give him easure to attend to things for you. u and your mother will go down motor. You will find it a pleas- t trip."

It was arranged that Colton should l for their baggage early in the rning on the day of their de- rture, and that they should make if start from the Dariens'.

It was a beautiful day and even rough the ache of her heavy art Judy could feel her young sponse to the sunshine and the en air. How heavenly all this uld be if she only had a right it!

She and Honey and the Dariens sat ioning while they waited for the to be driven around for them. ere was a sense of tension in the .

"You will write to me often?" Mrs. rien asked Judy. "I feel almost as ough I was being deserted by my n child when you go away, Judy."

"I'll write to you regularly," Judy mised.

Suddenly Mrs. Darien leaned for- rd, caught one of Judy's hands in s. "I wonder if just once you ld call me mother?" she said in ow, wistful voice.

t seemed to Judy that this was in- d the last unbearable thing, the erest experience of all. Red flew her cheeks like flags of guilt. She opened her mouth, but no rds came. It seemed to her that olt of lightning should strike her she dared to do what the lovely le woman before her was ask- her to do!

"Is it so hard, my dear?" The e was sad.

Judy slipped out of her chair, lt beside Mrs. Darien's chair. And buried her face in the older wom- s lap.

"Oh, it is so easy!" she half sob- "If you only knew how beauti- y easy it would be for me to do it! I want to do it more than I want to do anything in the world!"

She wanted now to cry out the truth, to sob it out as a tired child sobs out the story of its mischief and wrongdoing at its mother's knee. But she bit her lips. She must not do it! She must not! Only unhappiness could follow after such a truth!

"Then say it, Judy!"

She raised her face, with the tears streaming down it. "I love you—Mother!" she cried wildly.

Now let the bolt fall as it would!

At that instant there was a knock on the door.

"The car, Madam!"

The Darien country place in Maryland was such a fairyland as Judy had not dreamed of. It seemed to her that she would never tire of wandering through the great luxurious rooms with their wide windows open to the sunlight and the breezes. Great easy chairs before open hearths, priceless rugs strewn about the polished floors, lovely mellow paintings staring down at her from the walls. And for a space she was mistress of all this! Mistress of the staff of quiet, well-trained servants, mistress of the forest glades that made the grounds for the lovely mansion.

Her breakfast was brought to her every morning in her room on a tray so dainty and so perfect that it was like eating a meal served by fairies. Thin, crisp buttered toast in perfect golden slices, bacon, curled and luscious, a crescent of melon on ice.

With the part of her that was still girl Judy luxuriated in all the beauty and comfort. Her scented baths, her clothes laid out upon the bed, the maid who did her hair with skillful fingers, making her into a new, strange Judy; the solemn, beautiful meals served for Honey and herself in the dark-paneled dining room with dead and gone Dariens looking down upon them, the small car that was always at her disposal for her rare trips to the village. All these things she loved.

(To Be Continued.)

ASTHMA

CHRONIC BRONCHITIS, HEAD AND BRONCHIAL COLDS, HAY FEVER

Swallow RAZ-MAH capsules. Send 5c for trial. Templetons, Toronto. $1 at your druggist's.

RAZ-MAH

Now Is the Time

to have your car overhauled. All work done on a flat rate labor charge set by the Ford Motor Co.

If you are out of town, ship your motor to us. It will receive immediate attention.

We Carry a Full Line of Duco Paint

PEEBLES MOTORS, Ltd.

P. O. Box 693 Phone 119

DOMESTIC COAL

We can supply you with

ACME KLEENBURN LUMP, CANMORE BRIQUETTES, GALT LUMP AND STOVE, IMPERIAL LUMP AND EGG, PALISADE LUMP, also BELLEVUE and CROW'S NEST STEAM COALS.

WEST TRANSFER COMPANY

PHONE 33

Trail-Tadanac School District

Statement of Revenue and Expenditures

For Year Ended December 31st, 1926

EXPENDITURE

Expenditure in excess of Income, 1925 account			$ 114.81
Public Schools (Central, East Trail and Tadanac)—			
Teachers' Salaries	$35,522.55		
Less Recoveries	366.00		
		$35,156.55	
Janitor Salaries		3,561.33	
Janitor Requisites, Oils, Toilet Requisites, etc.		588.82	
Supplies—School		2,534.05	
Repairs—Plastering Central and Tadanac, kalsomining Central and East Trail, septic tank Tadanac; fitting up desks, etc., installing urinals, cement trench for pipes, removing gutters and repairs facia and tar and gravel roof Central, wiring, fire escape, blackboards, etc., etc.		5,185.90	
Fuel		1,733.78	
Light		628.45	
Telephones		140.25	
Advertising		28.27	
Insurance		396.60	
Equipment, Furniture, etc.		794.38	
Library		37.31	
Fire Escape Construction		1,276.53	
Rent of Additional Classroom		138.17	
Grounds		63.94	
Stand Pipe		20.34	
Hose Expander		20.34	
Cleaning Flues		10.00	
First Aid Supplies		28.85	
Survey Expense		.75	
Total Public Schools			52,344.61
Physical Training—			
Teacher's Salary		$ 2,000.00	
Supplies		73.63	
Repairs		.95	
Display		330.60	
Total Physical Training			2,405.18
Manual Training—			
Teacher's Salary		$ 1,750.00	
Supplies		119.12	
Repairs		22.90	
Workmen's Compensation Board Assessment		14.06	
Total Manual Training			1,906.08
High School—			
Teachers' Salaries		$10,438.00	
Janitor Salaries		1,380.00	
Janitor Requisites, Oils, Toilet Requisites, etc.		73.90	
Supplies—School		193.57	
Supplies—Laboratory		183.77	
Repairs		757.44	
Fuel		524.85	
Light		152.40	
Telephones		52.85	
Telegrams		2.15	
Insurance		70.00	
Equipment and Furniture		25.08	
Grounds		21.10	
Total High School			13,875.11
Technical Training (not operating since June)—			
Teacher's Salary		$ 1,200.00	
Advertising		3.05	
Supplies	$ 172.54		
Less Recoveries	73.40		
		99.14	
Repairs		6.50	
Workmen's Compensation Board Assessment		20.06	
Motor Power		12.50	
Total Technical Training			1,341.25
Overhead and Other Charges—			
Office Salaries		$ 480.00	
Equipment		12.50	
Telephone		2.15	
Supplies		63.33	
Stamps		28.54	
Legal		18.70	
Telegrams		47.67	
Medical Fees		666.90	
M. H. O. (Share of Salary)		677.00	
Poll Tax Collection Cost		200.72	
Sundry Creditors, 1925		223.48	
Subscription B. C. Trustees' Association		25.00	
Advertising Financial Report		118.44	
General Advertising		4.68	
Photos		9.00	
			2,578.11
Total Expenditure			$74,565.15
Balance Surplus carried to credit of 1927 rates		$ 1,658.34	
Strathcona Prize in Trust		10.00	
Night School Fees		95.00	
			1,763.34
			$76,328.49

REVENUE

Total Taxes, 1926—		
General Maintenance Rate, 16 mills on City Assessment	$21,274.12	
General Maintenance Rate, 16 mills on outside District Assessment	482.08	
Tadanac Grant (per Agreement)	22,864.71	
		$44,620.91
Poll Tax—		
City Total Collections	$ 9,275.00	
Less Refunds	1,565.00	
	$ 7,710.00	
Tadanac Collections	270.00	
		7,980.00
Government Grants—		
Salaries	$17,615.00	
Industrial Education	975.00	
		18,590.00
Real Estate Sold		150.00
Liquor Profits—City	$ 3,301.86	
Tadanac	70.72	
		3,372.58
Fourth Year High School Costs Collected	$ 1,575.65	
Unpaid Balances (secured)	167.07	
	$1,742.72	
Less Refunds	242.72	
		1,500.00
Old Stove Sold		10.00
Total Revenue		$76,223.49
Night School Fees (suspense account)		95.00
Strathcona Trust Prize in Trust		10.00
		$76,328.49

H. J. PALMER, Chairman
WM. E. B. MONYPENNY, Secretary
L. MADDISON, Auditor

THE DAILY NEWS

Published every morning except Sunday by The News Publishing company, limited, Nelson, B.C.

Business letters should be addressed and checks and money orders made payable to The News Publishing company, limited, and in no case to individual members of the staff.

Advertising rate cards and A.B.C. statements of circulation mailed on request, or may be seen at the office of any advertising agency recognized by the Canadian Press association.

SUBSCRIPTION RATES

By mail (country), per month	$ .60
Per year	6.00
By mail (city), per year	13.00
Outside Canada, per month	.75
Per year	7.50
Delivered, per week	.25
Per year	13.00

Payable in Advance

Member Audit Bureau of Circulation

WEDNESDAY, JANUARY 26, 1927

Will It Be a War in China?

What is going to be the outcome in China?

A British division is to take the field.

China's government, or rather, governments, are apparently unable to guarantee the safety of British or other foreign nationals. Under these circumstances, the British government is going to send troops into the interior.

It is not a case of mere brigand bands, or of local lawless elements. It is a case of a population of millions, under incitement, working up a frenzy against all foreigners, including the nationals of the Empire that has been China's best friend.

Will the British division that is now embarking be the last British division to go, or will it be the first of a number?

Will other powers take similar action of a protective nature?

Is another Boxer war about to begin?

The Chinese question today is one great interrogation mark.

Saskatoon in the Toils

To end a bad situation, Saskatoon's mayor, elected under proportional representation—or so declared by the returning officer—has resigned, and will offer himself again, against his chief opponent, for election.

When Saskatoon has had a sufficiency of this kind of turmoil, perhaps it will revert to a more simple system, and forget the transferable vote nightmare.

A system under which every citizen has the privilege of casting a vote for every office to be filled is hard to improve upon.

The alleged attempts at improvement involve partial disfranchisement of the voters, and arrive at results that no one can certainly say express the desires of the people.

Majority rule should be considered fair enough for government. It is in force in all other affairs of life. The attempt to confer power on minorities through restricting the citizen's hitherto conceded right to vote, deserves no countenance, and seldom gets it after the people realize its real import.

Yes, They Are Twins

Above are photos of Mrs. Margaret Flannigan and Mrs. Elizabeth Gillet, both of Toronto. Yes, they are twins all right enough, and recently they celebrated their 66th birthday. They both married railway men on the same day of the month in the same year and both had five children, and their respective husbands died within a week of each other.

The Lighter Side

Readers of The Daily News contribute many of the best items to this column. Just sign your name or initials, or nom-de-plume, and send in your brightest ideas. —Editor, Lighter Side.

AUNT HET

"I fuss about the way folks act, but I reckon if they was all just like me I'd get mighty tired of 'em."

1890: Depending on prayer. 1927: Depending on an alibi.

—o—

THE HAPPIEST COUNTRY IS ONE WHERE THE PEOPLE NEVER GET MAD ENOUGH TO VOTE.

—o—

Note to ball players Don't get the habit of yelling "Liar!" Umpires won't like it.

—o—

Another great man denounces Helen of Troy. Drat it! We keep forgetting to buy a copy.

—o—

How odd that a lot of little revolutions begin down there whenever Uncle Sam gets mad at Mexico.

—o—

And another good coeducational institution is a 4-year-old son. So many people just live beyond the grocer's means.

—o—

As for China's attitude toward foreigners, the more a man needs education, the less he is able to realize his need of it.

—o—

No city should boast of its few arrests of drunks. There's no universal definition of the word "drunk."

—o—

Brisbane says you don't think while smoking. He never tried a Christmas cigar.

—o—

Canadianism: Disapproving naughty plays, but not letting the box office know it.

—o—

The chief business of the ships at Nicaragua, however, is to keep Mexico from having a prestige.

—o—

Ah, well; midland congressmen care as much about the United States navy as tidewater congressmen do about farm relief.

—o—

"The lay of the land indicates its relative prosperity." Possibly, if the lay of the land is the hen's.

—o—

Men who have no religion can at least quarrel about whose watch is right.

—o—

If only some Good Samaritan would invent a new licence tag that wouldn't make the old bus look so old.

—o—

Speaking of China, an easy way to get along with hornets is to let the nest alone.

—o—

So the Volstead act permits only the rich to have liquor. Maybe those who get it just feel rich.

—o—

IF ALL ENGLISH SPEAKING PEOPLES WERE UNITED, THEY COULD CONTROL EVERYTHING EXCEPT THEIR JEALOUSY.

—o—

Correct this sentence: "I know 10 girls who smoke," said she, "and not one took it up just to be smart."

Licencing Hours in London Will Give Authorities Battle

LONDON, Jan. 25.—It is already evident that the annual fight at the different district licencing sessions next month on the question of licencing hours in London will be strenuously waged.

The strongest case advanced for a review is the lack of uniformity in the closing hour at night which has existed since 1921. Within an area which comprises the west end and theaterland, the closing hour is 11 o'clock, except in the city, where it is 10:30. The consequence is that where the different hour operates in contiguous boroughs, such anomalies arise as the licenced premises on one side of the streets having to close an hour earlier than on the other.

ASK LESS RELIGION

SASKATOON, Sask., Jan. 25.—The board of trade has passed a resolution calling upon the department of marine and fisheries to restrict the radio broadcast of religious subjects to Sunday, claiming congestion at the five commercial stations of the city during week days.

Gov. Miriam A. Ferguson, of Texas, has pardoned a total of 3128.

Efficient Housekeeping

By LAURA A. KIRKMAN

THE DELICIOUS JELLY ROLL

TOMORROW'S MENU

Breakfast
Stewed Dried Apricots
Cereal
Fried Eggs and Bacon
Toast Coffee

Luncheon
Griddlecakes Sirup
Preserves Cookies
Cocoa

Dinner
Cold Lamb Left-Overs
Tomato Catsup
Rice Croquettes Carrots
Left-Over Coleslaw
Tapioca Pudding Coffee

The woman who has mastered the art of making a light, delicious jelly roll is never at a loss concerning what to serve her guests. And a jelly roll is an economy in one way: it cuts to better advantage than a layer or loaf cake. I can get 16 slices from one jelly roll made by the following recipe. But we are often thought "stingy" if we get more than 10 slices of cake from a layer or loaf aren't we? The difference is that a jelly roll slice is supposed to be a dainty affair, the thinner the more attractive.

Jelly Roll—Three eggs, one cup of granulated sugar, one-half teaspoon of cold, sweet milk, one cup of cake flour or of pastry flour, one teaspoon of baking powder, a pinch of salt, and one tablespoon of melted butter. I begin by beating my unseperated eggs till they are very light, then I gradually stir in the sugar, and the milk alternately with the flour (sifted with the salt and baking powder). Last I add the butter. I use a pan measuring nine by 15 inches on the bottom with sides about two inches high. I cut a piece of fairly heavy brown paper to cover the bottom of this pan and reach half way up its sides, then I butter the paper and turn the batter upon it, spreading it thinly over the surface and well into the four corners.

Bake the thin layer of cake in a moderate oven for 40 minutes, having your Fahrenheit oven thermometer register 350 degrees throughout the entire baking period. When done, turn it upside down onto another piece of brown paper which is sprinkled with confectioner's sugar. Peel off the paper which had been in the pan-bottom but which will now be stuck tightly to the bottom of the cake. Thus, when this paper is peeled off, the cake lies on its top and is ready to have jelly spread over it where the paper previously stuck to it. I like a layer of marshmallows put on top of the jelly, sometimes. Or perhaps I use the marshmallow colored brown with chocolate (heat slightly to work in the chocolate). Often I use whipped cream in my roll, or any cake icing or filling. After spreading the sheet of cake, roll up quickly and wrap the under paper about it to remain in this way overnight, before slicing.

Address inquiries to Miss Kirkman and inclose stamped-addressed envelope for reply.—Editor.

William Inge Hill, 14 years old, is the youngest sophomore at University of Alabama.

THE GREAT WIZARD

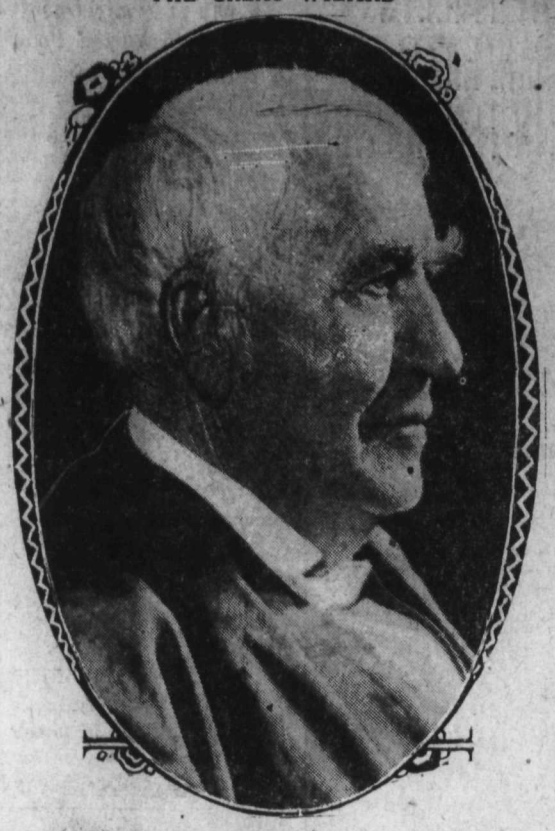

Thomas A. Edison as he appears today. He is in his 80th year.

That Body of Yours

By JAMES W. BARTON, M.D.

Simple Test on Heart and Kidneys

About three drops of a salt solution (85 per cent) was injected under the skin in a normal individual, and the little lump which was raised on the skin did not disappear for over an hour. In other words, this extra water was not absorbed by the tissues for that length of time.

However, where there is any swelling of the feet, ankles or other parts of the body, it was found that the lump caused by salt solution disappeared in less than an hour, and in some cases the salt solution raised no lump whatever.

What is the reason for this?

Well, the circulation is poor, the tissues need water and they take it from the nearest source—that is, the salt solution that has been injected into the tissues.

What does this mean to the patient or to the physician?

Where the heart is beginning to fail somewhat in its work the circulation in the feet, hands and lower part of abdomen is not as rapid as it should be, and the liquid part of the blood gets in between the tissues and remains there. You have seen this sometimes where the ankles swell, and by pressing the end of your finger into the flesh there is a pit or depression left in the putty-like tissue. Now, it is a fact that where this swelling or puffiness occurs, it is due to deficient heart or to kidneys that are defective.

In experimenting with the salt solution mentioned above, it was found that where the failure on the part of heart and kidneys was severe the lump went down rapidly, and in extreme cases the injection of the salt solution raised no lump at all, because the tissues were so hungry for water they absorbed it as quickly as it was injected.

What is the value of this knowledge?

That although the time to absorb the salt solution or cause the disappearance of the lump should be an hour in a healthy individual, and any time less than that is not normal, nevertheless, unless the disappearance time gets down to 20 minutes or less, there is no immediate danger.

This test should be of value in all cases where there is swelling of the parts.

EXHIBITION DATES

BRANDON, Man., Jan. 25.—Indorsation of the recommendations brought in by the executive and the fixing of the dates of the western Canada exhibitions took place today.

The dates for the western Canadian exhibitions are:

Brandon, July 4 to 9; Calgary, 11 to 16; Edmonton, July 18 to 23; Saskatoon, July 25 to 30; Regina, August, 1 to 6.

C. C. Gamble of Prince Albert was elected president of class B fairs; W. Moore of Yorkton, Sask., is first vice-president; Dr. Munn of Carman, Man., second vice-president.

LYONS HONORS WOMAN

LYONS, France, Jan. 25.—Mlle. Suzanne Villard, who has been elected professor of English and American literature at the University of Lyons, is the only woman in France to hold such a post. She is known as an authority on the ethnology of the English language.

Automobiles killed 1066 persons in New York City in 1926.

Regina Pours Large Amount Alcohol Down Its Sewers

REGINA, Jan. 25.—Some 50,000 gallons of alcohol today are being poured into the city sewers. The work is being done by help unemployed by the customs department. The liquor has been stored in bond since the days when export houses were legally operated in Saskatchewan in 1921-22. It was referred to at the time when the commons was excited over the charges of H. H. Stevens, of Vancouver, that thousands of gallons had been stolen from bond.

Meantime the warehouse charges against it were mounting up, while the customs duty alone on it was $10 per proof gallon.

Drink — BOVRIL It Puts Beef into You

NABOB VACUUM PACKED COFFEE Famous for Flavor

Building Material

Let us figure your bills of Building Material. Coast Lumber a specialty.
JOHN BURNS & SON

Puts You On Your Toes
SHREDDED WHEAT
A healthful, energizing Winter Breakfast. Delicious hot with milk and melted butter

Heating Stoves
Going at Cost
While the Stock Lasts
Call Early if You Are Open for Snaps
NELSON HARDWARE CO.
Wholesale and Retail Quality Hardware
Nelson Phone 21 B. C.

"Don't forget, old dear, you need Gillette Blades."

The De Luxe Package
Thirty blades (60 keenest shaving edges.) The finest means science can devise for a truly perfect shave. Quality safeguarded by the most careful preparation, selection and inspection.

Gillette SAFETY RAZOR BLADES
SOLD BY ALL DEALERS THE WORLD OVER

GILLETTE SAFETY RAZOR COMPANY OF CANADA, LIMITED, MONTREAL

January Clean-Up Sale

It is our policy every January to make a clean-up of all broken lines—that is, lines we have not all sizes in—and we now offer many High-grade Shoes at prices a great deal less than original cost, in order that we may keep our stock in order.

115 PAIRS WOMEN'S HIGH-GRADE SLIPPERS, broken lots $3.95

150 PAIRS WOMEN'S SLIPPERS AND OXFORDS, regular $7.00 and $8.00 goods $2.95

90 PAIRS WOMEN'S BOOTS $3.65

20 PER CENT DISCOUNT

On All Felt Slippers and Boots,
On All Hockey Boots,
On All Spats and Leggings,

MEN'S BOOTS, Black and Tan, Goodyear Welt $4.35

BOYS' BOOTS, Sizes 1 to 5 ..... $2.65

R. ANDREW & CO.

Leaders in Footfashion

SPECIAL

Postage paid on cash orders of $3 and over to all out-of-town customers.

BUSH'S

GENTLEMAN'S

Pocket Watch

New model, green gold case, 12 size, 17-jewel Waltham.

$35.00

A. T. NOXON

Your Jeweler

A Strength-Building Food For Feeble People

SCOTT'S EMULSION

Rich In All Cod-liver Oil Vitamins

Scott & Bowne, Toronto, Ont. 26-29

Put New Life into "Left-over" Meals

"OXO" Cubes work wonders with the "left-overs" of previous dinners. They restore the taste, save the waste, and add the rich nourishment of prime beef from which they are made.

You can use "OXO" Cubes in scores of novel and enticing ways—to add savour to soups and sauces; stews, hash, croquettes and meat pies; salads and salad-dressing. Send for the "OXO" FREE Cook-book today; it's a wonderful help.

CHILDREN'S PUZZLE

The children will love the "OXO" Picture Puzzle—72 pieces—2 puzzles in one. Sent postpaid for 30 "OXO" Cube wrappers.

OXO LIMITED, 356 St. Antoine St., Montreal

"OXO" CUBES

The Great Beef Economy

Tin of 4 cubes, 15c. tin of 10, 30c.

N.B. To ensure quick dissolving, always *slice* the cube into hot water.

Valspar Brushing Lacquer

Think of being able to do over a floor or a piece of furniture in any color and having it ready for use in less than an hour. This is what Valspar Brushing Lacquer does.

Carried in 17 shades. Call in and look over our color charts.

HIPPERSON HARDWARE CO.

Look for the Red Hardware Store

PHONE 497 BOX 414

CITY COUNCIL AT CRANBROOK REORGANIZED

Mayor Appoints Committees; Dicker for Sale of Old Power Plant

CRANBROOK, B.C., Jan. 25.—In appointing the committees on the city council for the coming year, Mayor Roberts had again followed the policy of the past year in consolidating these, and having but three committees. These will be as follows:

Public works, water—Aldermen F. M. MacPherson, A. J. Balmont, J. H. Cameron, J. Jackson.

Finance, relief, health — Aldermen F. M. MacPherson, W. J. Flowers, J. A. Arnold.

Light, police, fire—Aldermen W. J. Flowers, J. Jackson, J. A. Arnold.

The entire council, excepting the mayor, will act as the court of revision on the assessment roll for the city, appeals against which will be held on the statutory date next month.

May Sell Plant

The formal reappointment of Dr. Rutledge as dairy inspector and usual arrangements for a temporary bank loan against current taxes are among the early items of business attended to by the council. The mayor and city clerk have been authorized to go through with the offer which has been made by a Calgary firm for the purchase of the former city power plant, now idle. Unless a change in the proposed price occurs, the matter will be referred to the light committee. City officials consider an offer of $9000 as the plant stands a very advantageous one, as it is depreciating every year it continues inactive. The building housing the plant is not included in the deal.

SLOCAN PIONEER DIES IN KASLO

Howard Anderson of Sandon Succumbs to Pneumonia; Foreman at Ruth-Hope

SANDON, B.C., Jan. 25.—The news was received here yesterday of the death of Howard F. Anderson on Sunday evening, January 23, at 5:30 in the Kaslo hospital from pneumonia. Mr. Anderson took ill Monday, January 17, and went to bed at his cabin, from whence he was removed Tuesday to the local hospital and Wednesday evening transfered to the Kaslo hospital, accompanied by his brother, Douglas Anderson.

He was an old-timer of the Slocan, having come out in April, 1897. He took up mining, working for a number of years at the Hope. He lived about Merritt, B.C., for three years prior to 1921, and at the time of recent illness was foreman of No. 3 tunnel of the Ruth-Hope mines, limited. He owned and leased considerable mining properties during his 30 years in the west.

Mr. Anderson was about 54 years of age, and was born in St. Peters Bay, P.E.I., was a past master of Sandon Alta lodge, No. 29, A.F. and A.M., and also a member of Silver City lodge, No. 39, I.O.O.F., under whose joint charge the funeral is to be held in New Denver on Wednesday.

He is survived by three brothers and three sisters, William and Aluin W. Anderson and the Misses Laura and Olga Anderson of St. Peters Bay, P.E.I., Mrs. A. McKenzie of Vancouver and Douglas F. Anderson of Sandon.

Auxiliary Elects Its Delegates to Meeting in Nelson

SOUTH SLOCAN, B.C., Jan. 25.—The bi-monthly meeting of the woman's auxiliary was held at the home of Mrs. Eric Anderson on Tuesday, Mrs. J. Murray presiding. The delegates were elected for the annual convention of the women's auxiliary, to be held in Nelson on February 8 and 9. Mrs. G. K. Ashby was elected as official delegate for the full session, with Mrs. K. Campbell and Mrs. F. McDonald as day delegates.

Needlework was started for the spring sale of work, and two new members enrolled. After the business of the meeting, Mrs. Anderson served a delicious tea. Those attending were Mrs. E. Johnson, Mrs. F. Frisby, Mrs. F. McDonald, Mrs. J. Ellison, Mrs. J. Norris, Mrs. K. Campbell, Mrs. G. K. Ashby, Mrs. H. N. Holm, Mrs. A. Anderson, Mrs. E. Anderson and Mrs. J. Murray.

Mrs. O. W. Humphry entertained at tea for the badminton club on Monday and served refreshments in the evening when 40 members and visitors attended.

GAY PARTIES ARE HELD AT PROCTER

PROCTER, B.C., Jan. 25.—The home of Captain W. Haig-Smellie was the scene of a jolly party recently, when a number of friends surprised him.

Dancing and games were enjoyed.

Among those attending were Mr. and Mrs. E. Spigariol, Mrs. H. Severn, Mrs. N. Lanning, Mrs. L. Campbell, Miss Eleanor MacCallum, Miss Nancy Severn, Miss Elizabeth Sewell, Miss Elizabeth McKinnon, Miss Annie Campbell, Miss Rosa Severn and George Hill, Clarence Sewell, Colin Major, Brian Foster, Cyril Blossett, Nick Dosenberger, John Bonacci, Robert Sovre, Maurice Major, Clayton Muirhead, John Tonkin and Reginald Lanning.

A very enjoyable party was held at the home of Mrs. A. S. Ritchie, on Thursday evening.

Games and competitions were very much enjoyed, prizes going to Miss Nancy Severn, and to Donald Blackmore.

Delicious refreshments were served by the hostess.

Those invited were, the Rev. C. Harvey, D. Blackmore, Miss Ethel Merrifield, Miss Nancy Severn, Miss Eleanor Merrifield and Miss Rosa Severn.

The Sunshine Bay dance hall was the scene of a very enjoyable dance party on Saturday evening, when Brian Forster entertained a number of his friends.

Those attending were Mr. and Mrs. E. Spigariol, Mrs. W. Soles, Miss Margaret Smellie, Miss Elizabeth Sewell, Miss Rosina Doumoures, Miss Cherry Sewell, Miss Rosa Severn and Messrs. O. Appleton, C. Carne, L. Smith, George Hill, Clarence Sewell, John Bonacci, Reginald Lanning, Cyril Blossett and L. Barwiss.

WHIST DRIVE AT WINLAW

WINLAW, B.C., Jan. 25. — A whist drive and dance was held in the Winlaw hall on Friday by the members of the farmers' institute.

The winners of the prizes were: Ladies' first, Mrs. Ward; ladies' consolation, Mrs. Dellicoe; gents' first, Mr. Carter; gents' consolation, Charlie Harrison.

WILLIS PIANOS

"Canada's Best"

Sole distributors, from the factory, for the Kootenay District:

KOOTENAY MUSIC HOUSE, Nelson, B. C.—"The Piano Store"

SOCIETY

This column is being conducted by Mrs. M. J. Vigneux. All news of a social nature, including receptions, private entertainments, personal items, marriages, etc., will appear in this column. Telephone Mrs. Vigneux at her home.

On Saturday evening the Misses Jean and Lois Boomer, Baker street, were hostesses at a jolly coasting party, after which they went to the home of their parents where a dainty supper was served, after which music and contests were in order, Miss Grace May and Frank Smythe being the winners of a contest. Present were the Misses Daisy and Grace May, Miss Mary Winlaw, Miss Phyllis Gray, Miss Gladys McLeod, Miss Mollie Forin, Miss Marion Clark, Miss Margaret Kirby, Mss Isabelle Genest, Miss Frances Wheeler, Frank Smythe, Harold Smythe, Stewart Russell, Donald Conway, Hampton Gray and Bob Carlson.

* * *

Miss M. E. Daley of W. J. Meagher & Co., has left on a trip to Toronto, Montreal, New York and Chicago. She will return the end of February.

* * *

E. C. Frances of Sunshine Bay and his brother, Mr. Frances of Trail, were city visitors yesterday.

* * *

Mrs. James Kennedy of Fraser's Landing spent yesterday in Nelson, shopping.

* * *

Mr. Bruin of Slocan City was a visitor in town yesterday.

* * *

Mrs. W. A. Curran, Fairview, and her daughter, Doreen, who have been spending the past two months visiting in Vancouver, Victoria and Nanaimo, are expected to return to Nelson this evening.

* * *

A. J. Watson of Kootenay Bay was a visitor to the city yesterday.

* * *

Mrs. Ivor Jones of South Slocan spent yesterday in Nelson.

* * *

Mr. and Mrs. A. Heighton of Procter spent yesterday in the city.

* * *

Mrs. J. Clinton, Mill street, leaves this morning for Spokane, where she goes to attend the commencement exercises at Lewis & Clark college, from which institution her niece, Miss Beryl Latimer, will graduate.

* * *

Mrs. W. C. Motley of Bonnington spent yesterday in the city.

* * *

Mrs. Allen Keffer of Robson leaves this morning for Burton City accompanied by her mother, Mrs. Hendry, who has been a patient in the Kootenay Lake General hospital.

* * *

Mrs. Malcolm McKay of Procter arrived in Nelson yesterday morning to visit her mother, Mrs. D. Darough, Innes street.

* * *

Frank Truzzo of Appledale was a visitor to Nelson yesterday.

* * *

Mrs. Ferguson Wilson, Josephine street, entertained the bridge club at the first of a series of bridge parties at her home, recently, when the honors for high and low scores were won by Mrs. J. R. Hunter and Mrs. Wib Blanchard. Those playing were Mrs. William Moore, Mrs. A. W. Nagle, Mrs. H. L. Genest, Mrs. S. A. Ball, Mrs. E. Gammon, Mrs. J. Ramsay, Mrs. J. R. Hunter, Mrs. Wib Blanchard, Mrs. R. D. Hall, Mrs. F. H. Hill and Mrs. A. T. Noxon.

* * *

Captain M. McKinnon of Procter spent yesterday in the city.

* * *

Mr. and Mrs. Guy Browell, Pine street, Fairview, have as their guest Mrs. Langston of Camp Lister, who arrived in town last night.

* * *

Mrs. L. Thompson of Ainsworth was a shopper to Nelson yesterday.

* * *

Mrs. Richards of Sandon is a visitor in the city.

* * *

Lorne A. Campbell of Rossland is expected in Nelson, Friday, and will leave Saturday morning via the C.P.R. for the east.

* * *

Mr. and Mrs. W. J. Grove have as their house guest the former's sister, Mrs. S. Davis of Seattle, who arrived in town Monday evening.

* * *

Mrs. F. O. McDonald of South Slocan was a visitor to Nelson yesterday.

* * *

Mrs. Russell Riley of Vancouver arrived in town Monday evening to be the guest of her sister, Mrs. L. E. Borden.

* * *

W. A. Hobson of Willow Point spent yesterday in Nelson.

* * *

Mr. and Mrs. William Waldie, Silica street, leave this evening for Vancouver.

* * *

Miss M. Daly left yesterday morning for New York City on a business trip.

Mrs. Murray Heads Institute Body at South Slocan

SOUTH SLOCAN, B.C., Jan. 25.—The regular monthly meeting of the Women's institute was held in the public hall, Mrs. A. Willey presiding. The election of officers for the current year took place. J. Murray was elected president. Mrs. O. W. Humphry, secretary-treasurer; directors, Mrs. W. W. Bell, Mrs. A. Willey and Mrs. F. Frisby.

The question of a rest room and exchange being established in Nelson was discussed and a motion carried in favor of it.

A vote of sympathy was passed to Mrs. John Collier on the sudden death of her husband and to his sister, Mrs. E. Watts.

Mrs. A. Willey read a short paper on Immigration, giving the latest statistics.

After the business of the meeting Mesdames Bell and Willey were hostesses for tea and a pleasant social hour spent.

Spring Assizes Will Be Held in Fernie Early in Month May

FERNIE, B.C., Jan. 25. — The dates for the spring assizes, to be held in East Kootenay, have been announced by the department of the attorney-general. They are: Cranbrook, criminal and civil, May 10; Fernie, civil only, May 17.

Mrs. Ross Heads Women's Institute Body at Castlegar

CASTLEGAR, B.C., Jan. 25. — The Castlegar Women's Institute held their annual meeting at the home of Mrs. J. Lawson, there being present 16 members.

The following officers were elected for 1927: President, Mrs. George M. Ross; vice-president, Mrs. J. McKinnon; secretary, Mrs. W. Burton; directors—Mrs. McGauley, Mrs. Maxwell.

CRANBROOK NOTES

CRANBROOK, B.C., Jan. 25. — Mr. and Mrs. J. G. Cumming and son have returned from the coast after spending about six weeks there. They were also in the Slocan district visiting relatives.

His honor Judge Thompson, who has been ill since before Christmas, has recovered sufficiently so as to be able to preside at county court sessions, which will open here on the morning of Wednesday, February 2.

Premier Ferguson says the retiring lieutenant-governor should be knighted

Meagher's

111 Baker Street. Phone 200

Half Holiday Specials

WOMEN'S SILK-AND-WOOL HOSE
$1.00 the Pair

Silk-and-Wool Hose in all the new fall and winter colors. Made with seamless feet and legs. Sizes 8½ to 10. Values to $1.75. WEDNESDAY MORNING SPECIAL, **$1.00** THE PAIR.

CHILDREN'S THREE-QUARTER HOSE
75c the Pair

Three-quarter Hose of All-Wool Yarns. Made with fancy cuffs. Sizes 6 to 10. WEDNESDAY MORNING SPECIAL, **75¢** THE PAIR.

WOMEN'S SWEATERS
At $4.95 Each

Brush-Wool Sweaters in assorted colors and styles. Sizes 36 to 42. Values to $7.50. SALE PRICE, **$4.95** EACH.

WOMEN'S VESTS
At 59c Each

Fall and winter weight Cotton Vests. Made sleeveless style. Sizes 36 to 42. WEDNESDAY MORNING SPECIAL, **59¢** EACH.

WOMEN'S FLANNEL AND JERSEY DRESSES
At $7.50 Each

Sports Dresses of All-Wool Flannel or Jersey Cloth. Made one or two piece style and in a range of smart colors. Sizes 16 to 38. Values to $15.00. WEDNESDAY MORNING SPECIAL, **$7.50** EACH.

CHILDREN'S DRESSES
At One-Quarter Off

Children's Dresses of All-Wool Flannel in a range of colors and styles. Sizes 8 to 14 years. Regular values $6.50 to $8.50. SALE PRICE, **$4.95** TO **$6.40**.

FLANNELETTE GOWNS
At $1.20 Each

White or colored Flannelette Gowns. Made slip-on style and nicely trimmed. Full sizes. WEDNESDAY MORNING SPECIAL, **$1.20** EACH.

WOMEN'S COATS
At $13.95 Each

Plain-tailored Tweed or fur-trimmed Velour Coats in sizes 16, 18 and 20 to 38. Values to $27.50. WEDNESDAY MORNING SPECIAL, **$13.95** EACH.

WADE IS RECTOR'S WARDEN AT FERNIE

Fine Year Had by Church; Substantial Reduction Made on Debt

FERNIE, B.C., Jan. 25.—At the annual parochial meeting of the members of Christ church, held recently, the condition of the finances were reported to be in fairly satisfactory state. An outstanding favorable feature, however, was the report of a substantial reduction made in the amount of the mortgage on the church premises during the year just closed.

Officers for the 1927 term were elected as follows:

Rector's warden, N. L. Wade; people's warden, Thomas Beck.

Sidesmen — Charles Hunsley, Dr. D. Corsan, F. T. Alexander, A. K. Thirsk, A. E. Marcer, Chris Andrews, J. Lowe, D. O. Elford and E. T. Cope.

Synodsmen—Dr. D. Corsan, Charles Hunsley and Thomas Beck.

FERNIE FIRST AID CLASSES UNDER WAY

FERNIE, B.C., Jan. 24. — Commencing on Sunday, January 23, the Fernie branch of the St. John's Ambulance association held its first meeting for the current year of the first aid classes, at the mine rescue station. Dr. B. Asselstine was the lecturer.

The association's first aid work and other classes are not conducted exclusively for those employed in and around the coal mines.

The local association this year is composed of the following officers and committees:

Honorary president—W. R. Wilson.

Honorary vice-presidents — H. P. Wilson, Stafford Wilson, J. S. Irvine, B. Caufield, A. Klauer, E. K. Stewart, Mrs. E. K. Stewart, T. H. Cox, Dr. D. Corsan, Robert Strachan and A. B. Trites.

President, E. Hesketh; vice-president, M. Hilton; secretary-treasurer, Ed Morrison; auditors—W. Green and J. T. Puckey.

Executive committee—W. Green, J. Herue, J. T. Puckey, A. R. Williams, A. Hilton, Charles Bebb, J. Yates, H. Beale, Mrs. B. Taylor, Mrs. H. Parsons, Miss J. Lees and Miss L. Puckey.

Entertainment committee — Harold Wheeler, Martin Roubichaud, J. A. Yates, H. Beale, A. R. Williams, Mrs. H. Parsons, Mrs. Breth, Mrs. B. Taylor, Mrs. J. Ridyard, Miss Lees, Miss Puckey.

BONNINGTON NOTES

BONNINGTON FALLS, B.C., Jan. 25.—Mrs. A. R. Defieux and Mrs. W. Elsdon were hostesses for tea at the badminton club on Thursday, when the following attended: Mr. and Mrs. G. N. Brown, Miss G. Strongitharm, Mr. and Mrs. C. Gray, Mrs. Ridge, Mrs. W. C. Motley, Mrs. R. G. Long, Mrs. G. K. Ashby, Mrs. E. C. Johnson, Miss K. Fletcher, Mrs. T. A. Wheildon, Mrs. O. W. Humphrey, Mr. and Mrs. Defieux, Mr. and Mrs. Hardin, Jack Gray, Chisholm Gray, George Helbecque, Jerry Jerome, Walter Barkenshaw and Reggie Harris.

Mrs. G. M. Wadds of Trail was a visitor here recently, the guest of Mrs. R. Geyson.

Mrs. W. C. Motley, lady cub master, entertained the cub pack at a rollicking new year's party. The table was a picture with its bright decorations of red ribbons and candles, and temptingly arranged with bon bons and candies. The evening was spent in playing games. A feature of the party was a presentation by Sixer Harold Rhodes on behalf of the pack to Mrs. Motley, of a silver conserve spoon. The cubs attending were Jesse Ridge, Elmer Ridge, David McDonald, Jimmie Thompson, Robert Bell, Harold Long and Harold Rhodes.

Mrs. G. N. Brown served tea at the Badminton club on Monday assisted by Miss G. Strongitharm. Several of the sets in the tournament were played as well as friendly games, a large number of members attended and several visitors.

KASLO SUNDAY SCHOOL TEACHER IS HONORED

KASLO, B.C., Jan. 25. — The clergy and people of St. Mark's recently presented Miss Twiss with an illuminated address, the work of Rev. Mr. Reed, and a handsome mantel clock, a well-merited recognition of her 27 years' faithful service as teacher in the Sunday school.

PARTY IS HELD IN HONOR SALMO LADY

SALMO, B.C., Jan. 25. — Honoring Mrs. A. Bremner of Salmo on her birthday, Tuesday evening a number of her lady friends surprised here when they appeared at her home laden with packages and good things to eat. The evening was spent with cards. The winner of high score was Mrs. J. Leahy, the consolation going to Mrs. J. Payant. At midnight a dainty lunch was served from a gaily decorated table centered with a huge birthday cake, by Misses Gertrude and Cecilia Leahy and Ida Payant. The guests included Mesdames J. Sapples, B. Feeney, A. Gibbon, R. Sooman, J. Leahy, F. Dorey, P. Morgan, W. Miller, J. Payant, A. Garbutt and Misses Gertrude and Cecilia Leahy and Ida Payant.

Coughs and Colds Quickly Cured

Bromide of Quinine
Buckley's Bronchitis Mixture
Syrup of Cherry Bark
Special Baby's Cough Syrup
White Pine and Tar Syrup
Rexall Bronchial Syrup
Thermogene Wool

Let us help you rid yourself of that cold.

The Poole Drug Co., Ltd.

Come Again and Save Again
PHONE 25 - BOX 505
Mail Orders Our Specialty

Ends Cough and Cold for Young and Old

EVERYBODY likes Buckley's Mixture—and everybody benefits from its remarkable powers in *instantly* relieving and positively ending Coughs and Colds, Bronchitis, Whooping Cough, Croup or any other ailment of the Throat and Chest. The very first dose relieves—and there are 40 doses in a 75-cent bottle!

Keep "Buckley's" always at hand—at home and at your place of work. Druggists everywhere sell it under a positive money-refunded guarantee.

W. K. Buckley, Limited, 142 Mutual Street, Toronto 2

BUCKLEY'S MIXTURE

Acts Like a Flash—A Single Sip Proves It

EUROPE'S GREED REASON CHINA IN THE THROES

National Movement Due to Swamp All China, Writes Silverwood

FIRST CONCESSIONS, THEN TERRITORIES

Even Open-Door Policy Has Been Injurious, Clergyman Considers

By REV. W. J. SILVERWOOD.
Nelson, B.C.

What is going to be the outcome of the present chaos in China, no man can foresee, and no wise man would venture to predict. In any case, it is only fair and just to say at the outset that the present unrest in China is not due to Bolshevistic or Communistic agitation.

The present situation is the outcome of a rationalist movement, which in due course will sweep across the whole of China—China for the Chinese, onerous secret treaties of trade, commerce and international oppresion. The "open door doctrine of China" has proved a calamity of untold oppression by foreign powers.

Integrity, Equality of Treatment

Let us deal first of all with treaty relations between the great maritime powers and China. By this is meant that whatever privileges, favors or immunities, with respect to commerce and navigation, granted to a given state, shall be granted to others also. It is intended to prevent discrimination in commercial affairs, particularly in matters of tariff and tonnage rates. This being the case, subsequent treaties of commerce were made the cornerstone of "all commercial privileges" in China.

The second principle—"The integrity of China," like the principle of equal opportunity of trade, is not new either, but old, having existed ever since the treaty relations of China with the powers. On July 28, 1868, when the so-called Burlingame treaty, being additional articles to the treaty of Commerce between the United States and China of June 18, 1858, was concluded, the integrity and sovereignty of China were specifically provided for.

Thus the great principle which underlies the articles of July, 1868, is the recognition of the sovereign authority of the imperial government at Peking over the people of the Chinese empire, and over their social, commercial and political relations with the western powers. Apart from other official statements, the integrity of China, or of any state, is to be a recognized principle in international law.

International law postulates that, even in the absence of any treaty provisions, the sovereignty and integrity of a state should be respected. The question naturally arises, why must equal opportunity of trade be demanded and maintained particularly in China! We have here a subject of international agreement, instead of an accepted fundamental principle in international law. Why is this?

Lost Nine Dependencies

Because there arose at the close of the nineteenth century a situation in China which threatened to overthrow the principles of equal opportunity of trade and the integrity of China. At the close of the nineteenth century, China had been deprived of nine of her dependencies, which in years past served as a protection for her security:

Liuchiu Islands to Japan in 1881.

Ili to Russia in 1881.

Tongking and Annam to France in 1885.

Northern Burma to Great Britain in 1886.

Sikkim to Great Britain in 1890.

Korea, Formosa and Pescadores to Japan in 1895.

The war with Japan changed the opinion of the world. Japan was considered a third rate power in the far east, and by one stroke she brought China to the ground. This ignominious defeat brought the powers to realize that China was even weaker than Japan, and that they should lose no time in obtaining whatever territory they could in the way of concession or control. The rivals of the great powers in armament, trade and colonial possessions, found China endowed with immense natural resources, lying stranded, so to speak, dead, or dying and ready for seizure. The rival powers rushed for their share of the spoils and concessions, and China was, as she is to this day, subjected to the grind of the millstones of the European powers, thus bringing about the terrific and disgusting scene of the general scramble for concessions in 1898.

As a first step, the rival powers seized strategic bases in China, partly as a means to defend their ill-gotten gains, and partly as a preliminary for the exploitation of China.

Rush for Concessions

In November, 1897, Germany seized Kiaochow and acquired its lease for 99 years. Russia seized Port Arthur and Taliennan in December, 1897, and leased for 25 years. In April, 1898, France seized Kwangchauwan for a lease of 99 years. On June 9, 1898, Great Britain seized Kowloom, opposite Hongkong, including Deys bay and Meis bay, obtaining a lease for 99 years. Italy attempted to secure a naval base, and demanded the leasing of Sanmen bay in Cheklang, but this was frustrated by the transfer of authority in the Peking court from the emperor to the empress dowager, who made a determined resistance against further encroachment on the territory of China.

The rival powers, having leased territories and bases for defence and for the exploitation of China, in order to exploit the natural resources of China, and to dominate the economic life of China, entered upon a general scramble for railway concessions and projected strategic and commercial lines in their respective exploited spheres.

Built Rival Economic Kingdoms

The powers thus entrenched themselves in their spheres of interest, gathering into their havas basic industries and means of communication and becoming dominant economic powers in their respective spheres.

This whole scramble tended (in fact has done so) to build up in China rival economic kingdoms, competing with one another for supremacy and aggrandizement.

In this way, it tended to bring to pass the disruption of the Chinese empire and threatening to grind down her integrity and independence in the mills of economic imperialism.

Young's Swim

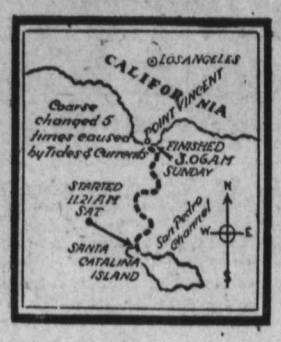

Above is a sketch of the course taken by the Toronto swimmer who won the William Wrigley prize of $25,000 for swimming from Catalina Island to the mainland.

IMPERIALS WILL JOIN THE LEGION

Means Arrived At for Amalgamation of Two Veterans' Organizations in Canada

WINNIPEG, Jan. 25.—Union of Imperial Veterans' Association of Canada and the Canadian Legion of the British Empire Service league will be an accepted fact within a few weeks, according to a report submitted at today's session of the legion convention.

J. R. Bowler, Winnipeg, chairman of the negotiating committee, announced that a bisis of union had been agreed upon and his recommendations providing for consummation of the amalgamation were endorsed by the legion delegates.

Speaking on behalf of the Imperial Veterans, Major N. Dingle of Calgary declared that while some of the recommendations agreed upon did not meet with the conditions laid down by his organization there had never been any serious point of disagreement.

Major Dingle believed that true unity of the returned men would never be achieved until all existing ex-service bodies were brought together and united behind a common program for the protection of its members.

Enter as Division

The recommendations which the negotiating committees agreed should form the basis of union stipulate that the Imperial Veterans shall enter the legion as a division whose identity is given full recognition. It is suggested that the division be governed by its own bylaws, providing they do not conflict with the aims and objects of the National organization. Power is granted to the affiliating division to dispose of its real and personal property and full status accorded the Imperial division within the parent body. In agreeing to these provisions the Imperial delegates suggested that the same terms be granted any other ex-service organization which later might apply for affiliation.

In accordance with the agreement the recommendations will be transmitted to the various branches of the Imperial Veterans to be dealt with.

Surprise Witness

MRS. ROXIE PARKER

A 70-year-old lady of Fort Worth, Texas, surprise witness for the state in the trial of Rev. Frank J. Norris, who shot and killed D. E. Chipps, wealthy lumberman of that city. Mrs. Parker, a grandmother, testified that on July 17 she went to Norris' office to see him on business, and that as she mounted the stairs the door of his study opened. Chipps came out, raised his hand, and was shot by Norris.

Archery, a comparatively new sport in Kansas, has made a big hit at both the University of Wichita and Friends university.

The Children Will Catch Cold

Mothers should never neglect the first sign of a cold or cough where their children are concerned, for if they do some serious lung trouble is liable to follow.

Mrs. R. T. Hubby, 1022 Barrington St., Halifax, N.S. writes:—"The children are continually getting colds, but I have no trouble with them, for just as soon as they begin to cough I give them a dose of

Dr. Wood's Norway Pine Syrup

which breaks up the cold within a day or so. I get great results out of it and would not be without it for anything. I can highly recommend it to any one."

Price 35c. a bottle; large family size 60c.; put up only by The T. Milburn Co., Limited, Toronto, Ont.

To Ladies

Take Our Herbal Remedies

Book on Skin Diseases, new Treatise on Chronic Diseases by Herbal Remedies. Pamphlet on Loss of Manhood and Diseases of men. Booklet on Female Ills; and advice free by mail; 30 years' experience. Without criticizing or disparaging your local doctors, write us before losing hope. Treatment by mail our specialty.

ENGLISH HERBAL DISPENSARY LTD.
1359 Davie, Vancouver, B.C.
The Oldest Herbal Institution

CANADIAN PACIFIC
STEAMSHIPS LIMITED

St. John to Europe

TO LIVERPOOL

Feb. 4, *Mar. 4, *April 2 ..... Montrose
*Feb. 11 ..... Montreal
†Feb. 19, †Mar. 18 ..... Montnairn
Feb. 25, Mar. 25 ..... Montclare
Mar. 12, Apl. 8 ..... Montcalm

TO CHERBOURG-SOUTHAMPTON-ANTWERP

Mar. 2 ..... Melita
Mar. 16 ..... Minnedosa

TO ANTWERP

Feb. 23, Mar. 24, Apl. 21 ..... Marloch
Mar. 10, April 7 ..... Marburn
Mar. 15 ..... Metagama
And regularly thereafter.

*Calls at Belfast.
†Calls at Greenock (Glasgow).

Convenient Direct Service to Ireland. No Transfers.

Full details, with rates, from any Agent. Berth reservations can now be made.

J. S. CARTER,
District Passenger Agent,
Nelson, B. C.

Let No One Deceive You!

"SALADA" TEA

T62

Is not sold in bulk. Only in packages.

THE TEST OF TIME

ENO has for 50 years been the sovereign household remedy of our time and is asked for daily in over 50 different languages. To achieve a reputation like this ENO must be as good as its promise.

Don't experiment with your health. "Something else" may do you good. "Something else" has yet to be proved by experience. Remember above everything that there is no substitute for

ENO'S "FRUIT SALT"

TRADE MARK

The World-Famed Effervescent Saline

Sales Representatives for North America:
HAROLD F. RITCHIE & CO., LIMITED,
10-18 McCaul Street,
Toronto.

67

Special Low Rate on

WANT ADS

A 17-Word Advertisement for a Week for One Dollar

Daily News Want Ads Cost Little But They Bring Results

They Will Sell	They Will Find for You
Used Articles of All Kinds	Domestic Help
Used Furniture	A Situation
Farm Machinery	An Apartment or Room
Live Stock	A Dog for the Child
Real Estate	A Place to Board
Houses	A Tenant for Your House
Poultry	A Timber Limit or Mine
Farm Produce	A Roomer
Clothing	A Second Hand Gun
Lumber	A Buyer for Your Business
Automobiles	A New Clerk
Launches	Steady Customers for Farm Produce
Dogs and Cats	Buyers for Property
Phonographs	Anything You May Want to Buy
Pianos	That Lost Article
Miscellaneous Articles	

Try a 17-Word Advertisement for $1.00 in

The Daily News WANT ADS

You Will Find the Results Profitable

Emile St. Goddard Leads in Dog Derby

RUINS DOWN PIRATE CREW

Win Three to One on Home Ice; Frederickson Scores Once

BOSTON, Mass., Jan. 25.—The Bruins strengthened their hold on second place in the American division of the National Hockey league with a 3 to 1 victory over Pittsburgh here tonight. Presenting a tough defence that the Pirates were unable to penetrate until the last period, Boston played conservative hockey and waited for scoring chances. Frederickson, Oliver and Hitchman counted for the Bruins and Cotton scored for Pittsburgh.

Lineup

Boston	Position	Pittsburgh
	Goal	
Pinkler		Worters
	Defence	
Coutu		Langlois
Seghorn		McKinnon
	Center	
Frederickson		Milks
	Wing	
Galbraith		Darragh
Oliver		Arbour
	Subs	
Keeking		White
Stuart		Drury
Boucher		Cotton
Shore		Smith
Hitchman		McGuire
		McCurry

Summary

First period—No score.

Second period—1, Boston, Frederickson, 1:32; 2, Boston, Oliver, 1:39.

Third period—3, Boston, Hitchman, 7:06; 4, Pittsburgh, Cotton, [illegible]:00.

Penalties

First period—Langlois, Frederickson, Coutu, Milks.

Second period—Coutu, McKinnon.

Third period—Milks, W. Boucher.

It Didn't Pay Him to Pay Attention

By AL DEMAREE
Former Pitcher, New York Giants

Down at Peru, Neb., the State Teachers' college Bobcats rung up a worlds' record for consecutive collegiate victories in basketball. The Bobcats won 54 before being squeezed out.

Coach Lon Graf had his Bobcats in Lincoln playing Nebraska Wesleyan. In the late moments of the game with the score 15 all, a Peru forward was caught tripping and was banished on personal fouls. Wesleyan made the throw good and led 16 to 15. Coach Graf sent in Jennings Parriott, now coach at Hugo, Col., as substitute forward. Parriott took the tipoff and dribbled down the side of the court. A Wesleyan guard rushed into him. The referee awarded him one free throw.

Parriott threw and missed. A Wesleyan player took the ball off the board. At the same moment Ted Weimer, Peru center, now coach at Cody, Wyo., and Glen Gilkeson, Peru forward, now coach at Missouri Valley, Iowa, called out: "Give him his other shot." The Wesleyan player passed the ball to Parriott, who dropped it through the hoop for a field goal.

A minute later, when the game ended, only a few fans knew that Peru had won 17 to 16.

Top Prices for Ringside Seats Set at Twenty

NEW YORK, Jan. 25.—Sanctioning a top price of $20 for ringside seats, the state athletic commission today paved the way for a $200,000 heavyweight elimination fight between Jack Delaney and Jimmy Maloney at Madison Square Garden, February 18.

Commenting on the board's action, promoter Tex Rickard said he would sell out the ringside section at once over on applications already received.

IN MEMORIAM

By HECK

"The jinx is killed"—so reads a headline in The Daily News of yesterday's issue. Another headline says that "Nelson Breaks the Jinx"—Poor jinx, he's both dead and broke, too. Bad enough at any time to be broke. But Jinx, whether spelled with an "x" or with the letters "ks," must stay dead if it will help the Nelson hockey club win games. The players, themselves, stated, following the game in Trail, Monday, where they won, that "that blankety-blank column Sportitis by Jinks had been left out the issue of Monday." At last they had found the jinx that has been following the team all season.

However, Jinks or no Jinks, yours truly firmly believes that the absence of Sportitis did not win the game. What won the game was the new name for the Nelson senior team, which will henceforth be known as the Kokanees. Yes, fans, the name Kokanees was the one chosen by the team members themselves from close to 100 suggestions made by fans in the district and city.

The new name put it over right. Then assuming that to be a fact, R. G. Joy, old-timer in Nelson, bannock baker and warbler of many a tall tale of the old days in the lonely hills, should be given the whole credit for Nelson's victory. Mr. Joy suggested the name Kokanees. He wins the contest which ran for a week. He will, if he calls on George Ferguson, hockey daddy of Nelson, get a refund on the last hockey match ticket and will be presented with tickets for remaining games this season. That-a-boy, Mr. Joy. It takes the old-timers after all.

Well, fans, from now on it's the Kokanees. This afternoon at 5 o'clock the Kokanees will hit it for Rossland. They will go on a special train, accompanied, it is hoped, by a large crowd of enthusiastic fans. A win tonight will put the boys right in the running. The players are in the best of shape. There were no casualties on Monday. Fans, grab a sandwich, put it in your pocket and get aboard. The Kokanees will be in the game all the way. If the team does not win tonight don't blame Jinks or Sportitis.

Jack Wright Is Rated as Leading Canuck Tennis Star

TORONTO, Jan. 25.—J. A. Wright of Montreal heads the list of the 10 best lawn tennis players in Canada, selected by a committee of the Canadian Lawn Tennis association, on the merits of their play for the season 1926. The committee unanimously selected the following in order named:

J. A. Wright, Montreal; W. F. Crocker, Montreal; A. W. Ham, Toronto; E. H. LaFrambolse, Montreal; W. L. Rennie, Toronto; J. McGill, Vancouver; W. E. Harrison, Winnipeg; W. S. Waugh, Winnipeg; C. W. Aikman, Montreal; Gilbert Nunns, Toronto.

Jack Wright is a former Nelson boy, son of Harry Wright, once M.P.P. for Nelson.

MAROONS SNATCH GAME, OVERTIME

Detroit Cougars Downed 2-1; Maroons Battle on Nerve

MONTREAL, Jan. 25.—A weakened Montreal Maroon team snatched an overtime victory from the Detroit Cougars in a National Hockey league game here tonight, 2 to 1.

Two minutes before the end, Russell Oatman, sub for Babe Siebert, took a fast pass from Broadbent and drove a back-hand, twisting shot off Holmes' stick for the deciding tally.

Minus Siebert, Noble and Phillips, who are on the suspended list of the league, the Maroons were forced to battle on sheer nerve to win, as they were staggering and badly exhausted when the end came.

Lineup

Montreal	Position	Detroit
	Goal	
Benedict		Holmes
	Defence	
Munro		Duncan
Dutton		Loughlin
	Center	
Stewart		Foyston
	Wing	
Broadbent		Walker
Oatman		Briden
	Subs	
Horne		Gordon
Dinsmore		Sheppard
Carson		Kitchen
Rothschild		Keats
Donnelly		Arbour

Summary

First period—1, Montreal, Stewart, :56; 2, Detroit, Loughlin, 4:54.

Second period—No score.

Third period—No score.

Overtime—3, Montreal, Oatman, 18:00.

Penalties

First period: Duncan, Keats. Second period: Foyston, Broadbent (2), Briden, Dutton, Sheppard, Stewart, Gordon. Third period: Briden, Loughlin. Overtime: None.

A pony polo school is to be opened in San Antonio, Texas, at which the beginner will be taught enough of the game in three months to enable him to play. Preliminary training is to be given indoors. The students will sit astride wooden horses and polo balls will be bowled at them from all angles by instructors. As soon as the student becomes proficient with the mallet he will be coached on real horses until he can qualify for actual competition.

ELK BOWLERS TAKE ODD GAME

Defeat Canadian Legion Team Two Out of Three; Cassios High

Taking the odd game, the Elks defeated the Canadian Legion 2 to 1 in a City Bowling league match last night at the Semaphore. N. Cassios was high single game scorer with 188, and high aggregate with 555.

The results were:

Elks' team—

	1st.	2nd.	3rd.	Ttl.
Cassios	184	183	188	555
Langill	124	115	152	381
Maber	161	160	145	466
Dill	171	177	159	507
Bush	156	142	162	460
Totals	796	777	796	2369

Canadian Legion's team—

	1st.	2nd.	3rd.	Ttl.
Hinton	135	135	135	405
Sutherland	157	155	141	453
Pelletier	148	121	123	392
Oliver	130	155	164	449
Hartwig	179	133	147	459
Handicap	69	69	69	207
Totals	818	768	779	2365

NATIONAL WILL BE ENLARGED NEXT YEAR

NEW YORK, Jan. 25.—Frank Calder, president of the National Hockey league, in an interview with the Evening Post today indicated that the circuit would be enlarged next winter to include more cities of the United States. The Post quotes Mr. Calder as saying:

"We have received inquiries from American sources that I am not at liberty to divulge at this time."

"It is learned from other sources, however," says the post, "that Cleveland has applied for a franchise. Other cities prominently mentioned are Philadelphia and Baltimore, with the former being the more logical site if a 12-club league is formed."

Willie Hoppe Still Has Lead on Former Champion, Hagenlacher

BOSTON, Jan. 25.—Willie Hoppe, world champion back line billiardist, continues to lead Hagenlacher, former champion, in a 3600 point match here when he captured the afternoon block today, 300 to 195. The total for the three blocks played so far stands Hoppe 900, Hagenlacher 658. Hoppe made 195 for the highest run of the match today.

R. Jones was the leading jockey of 1926, should the honor be awarded on actual number of winning mounts. He won 190 races out of 1161 mounts. His percentage was .16. L. Fator is the leading rider, however, for with 511 mounts he won 153 races, having a percentage of .26.

Following a riot after Ireland defeated France in a soccer game at the Colombes Stadium, near Paris, 8 to 3, Ireland is asking the International Rugby union to expel France. The crowd of fans invaded the field after the game to get at the referee, R. L. Scott, of Scotland, who was saved from a severe manhandling only after police had interfered.

The first prize fight ever filmed by a motion picture camera was the Corbett-Fitzsimmons battle at Carson City.

ECLIPSES OWN WORLD'S MARK BRYDGES NEXT

Protests Lodged at Race Being on Beaten Path; Russick Is Last

THE PAS, Man., Jan. 25.—Emile St. Goddard, ace of northern dog team drivers, urged his team of seven huskies over the first 40-mile stage in the 120-mile Pas derby in the excellent time of 3 hours and 35 minutes today to lead his nearest competitor by 12 minutes five seconds.

The gruelling test in 40 below weather resulted in the elimination of one driver, T. Elvery, of Prince Albert, Sask., who quit after the fourth lap when he was trailing at the end of the 32 miles covered.

Forty more miles will be covered by the remaining five drivers and their teams tomorrow and again Thursday when another 40 miles will complete the race.

The times of the drivers for the first stage follow.

Emile St. Goddard, 3:35:45.
Earl Brydges, 3:47:50.
Leo St. Goddard, 3:50:15.
H. Olensky, 4:1:33.
Shorty Russick, 4:4:40.

Emile St. Goddard's time broke several records. He exceeded his 25-mile record made last year and set a new mark for the 40 miles.

Makes Fine Time

St. Goddard, who is 20 years of age, and a French-Canadian, displayed absolute confidence in his team of seven greyhound huskies. When he led the dogs from the course all were in excellent condition and appeared to be as fresh as before the start of the race. Over many miles during the day the speed of St. Goddard and his team exceeded 14 miles an hour.

His record for the 25 miles set last year, was 2 hours and 22 minutes, 30 seconds. The new mark clipped 11 minutes and 4 seconds from this.

Earl Brydges, second in today's competition, is driving a careful race and believes he can overcome St. Goddard's lead. His dogs also finished comparitively fresh although the two sled dogs showed signs of fatigue.

Leo St. Goddard, 17-year-old brother of Emile, ran Brydges a close race for second place and must be considered in the running. He hopes to overcome Brydges' lead and at least furnish the stiffest competition to his brother who trained him in the art of dog mushing. This is the youth's first big race.

Carries Dogs

Harry Olensky, who finished fourth, could not repeat his performance of last year when he defeated Emile St. Goddard in the New Hampshire derby. At the end of the race, he was carrying two of his dogs on his sled. He declared tonight that there was little of an endurance race in the present contest over a prepared and rolled track. His dogs, he added, were trained to carry him and a load over rough trails and were not acting well in the speed contest which was run today.

H. I. Sutton, Chicago, sponsor for Shorty Russick, who finished fifth, also criticized the present race. He declared that Russick and his team could win over the world in any endurance race run over snow drifted trails and with hills to climb.

"I came here purposely to see the conditions of your dog derby," he said tonight, "and I find it similar to short dog races put on in various cities by young folk. I would humbly suggest that you get back to your 200-mile nonstop derby race if you hope to perpetuate your great classic," he added.

JOHNSON LEAVES FOR FIRST REST

CHICAGO, Jan. 25.—Ban Johnson, president "on leave" of the American league, left tonight for Excelsior Springs, Mo., as the first move in his retirement, while Commissioner Landis prepared to wind up the scandal series by issuing his decision of the status of Ty Cobb and Tris Speaker.

A total of 1703 bucks were killed in New Jersey during the recent open season of four days, a record for the state. In addition to the deer killed legally, 78 does or fawns were found dead in the woods or in the possession of hunters and were confiscated.

Older Better Purer WHITE HORSE SCOTCH WHISKY

This advertisement is not published or displayed by the Liquor Control Board or by the Government of British Columbia.

SHEIKS BLANK CALGARY TEAM

Score Lone Goal in First Period; Small Crowd, Too Cold

SASKATOON, Sask., Jan. 25.—Saskatoon Sheiks checked the winning streak of four straight of the Calgary Tigers here tonight when the locals shut out the league leaders 1-0 in a scheduled game of the Prairie Hockey league.

The only goal was scored one minute and 30 seconds after the start. Cameron shot from outside the defence, and his terrific drive broke Timmins' stick and the puck bounded into the net. The crowd was the smallest of the season, the intense cold keeping the attendance at a low mark.

The Sheiks were in the ascendancy throughout the first and second periods and missed many good opportunities to add to their count. In the third the upper hand alternated until the final few minutes, when the league leaders staged a desperate attack, sending up three and four man rushes on every play, and at the tail end every Calgary player was up past center ice. The Sheiks were forced to shoot the puck the length of the ice for relief.

Summary

First period—1, Saskatoon, Cameron, 1:30.

Second period—No score.

Third period—No score.

Penalties

Hoffinger, Headley, Westwick (5 mins.).

Lineup

Saskatoon.		Calgary.
	Goal	
Aikenhead		Timmins
	Defence	
Hoffinger		Headley
Stevens		Gainor
	Center	
Westwick		Sparrow
	Wing	
Cameron		Anderson
Connor		Mitchell
	Subs	
Moffatt		Martin
Giroux		Savage
Miller		Huffman
——		Knipfel

Edwin Wide, the sensational runner of Sweden, drinks two or three cups of coffee at a single meal.

Apply a few drops for prompt relief

for cuts bruises and bumps

cleansing-soothing healing

Absorbine Jr.

THE ANTISEPTIC LINIMENT

At all Druggists $1.25

MIKE RODDEN IS THROUGH WITH PATS

TORONTO, Jan. 25.—The Star says today on its sporting page: "Mike Rodden severed his connection with the St. Pats hockey club last night. Mike was engaged for two years as coach of the team, but a settlement has been made, agreeable to both parties, and as a result the contract is terminated.

KIMBERLEY JUNIORS AT FERNIE TONIGHT

FERNIE, B.C., Jan. 25.—The Kimberley junior hockey aggregation will meet the local juniors in a play-off game, the second game of a scheduled series to be played here on Wednesday evening.

MASCART IS KAYOED

PARIS, Jan. 25.—Al Brown, Panama featherweight, knocked out Edouard Mascart, claimant of the European featherweight championship, in the fifth round of a schedule 12-bout here tonight.

IMPORTANT

We consider our used car department a major division of this business and conduct it accordingly. You will receive the same courtesy, the same intelligent service and honest dealing as you would expect to receive if you were buying a new car.

THE CAPITOL MOTORS
Nelson, B. C.
P.O. Box 783 Phone 65

A USED CAR IS ONLY AS DEPENDABLE AS THE DEALER WHO SELLS IT

CANADIAN PACIFIC

Kootenay Lake Service

Owing to ice conditions, boat service between Nelson and Procter discontinued for present and train service substituted as under:

Read Up.				Read Down.	
8:10 P.M.	9:40 A.M.	Ar.	Nelson	Lv. 7:00 A.M.	5:00 P.M.
7:15 P.M.	8:45 A.M.	Lv.	Procter	Ar. 7:55 A.M.	5:55 P.M.

Steamer service between Procter-Kootenay Landing-Crawford Bay-Kaslo-Lardo and way ports will continue on present schedule.

J. S. CARTER, District Passenger Agent, Nelson

CANADIAN PACIFIC RAILWAY

CHANGE IN SERVICE

Arrow Lakes—Columbia River—Slocan District

COMMENCING FRIDAY, JAN. 21

Tri-Weekly—Monday, Wednesday, Friday

Lv. Nelson	5:20 A.M.	Lv. Revelstoke	6:45 A.M.
Lv. Slocan City	7:30 A.M.	Lv. Arrowhead	8:30 A.M.
Lv. Rosebery	9:50 A.M.	Lv. Nakusp	12:15 P.M.
Lv. Nakusp	11:30 A.M.	Lv. Rosebery	2:30 P.M.
Lv. Arrowhead	2:40 P.M.	Lv. Slocan City	4:45 P.M.
Ar. Revelstoke	4:00 P.M.	Ar. Nelson	7:00 P.M.
Connecting Train No. 1			

The above schedule replaces regular Arrow Lake and Slocan Lake service, also Trains 841 and 842 between Slocan City and Nelson, which are temporarily withdrawn. No. 859, Kaslo to Nakusp, will run one hour ahead of regular schedule, and No. 860, Nakusp to Kaslo, will run one hour and a half ahead regular schedule from all stations.

Local Service, Nakusp-Burton

Tri-Weekly—Tuesday, Thursday, Saturday, leave Nakusp 6:30 A.M., arrive Burton 8:30 A.M. Leave Burton 8:40, arrive Nakusp 11:00 A.M. Leave Nakusp 11:15 A.M., arrive Revelstoke 3:50 P.M.

Local Service, Lower Arrow Lake, Robson West, Needles, Commencing Monday, Jan. 24

Leave Nelson 12:45 Noon, Monday, Wednesday, Friday, connect Castlegar with Train 702 from Rossland and Trail. Boat leaves Robson West 2:15 P.M.; Southbound, leaves Needles 12:00 Noon, Tuesday, Thursday, Saturday, connecting with Trains 11 and 12 at Robson West for all points.

J. S. CARTER, District Passenger Agent

Ledger Leaves and Binders

We stock all the standard sizes of ledger sheets and can punch to fit any binder.

Our binders are exceptionally well made and cost no more than others.

Indexes for all purposes.

Payroll Sheets and Books

Standard payroll forms in loose sheets or bound in books. The books are very convenient to handle.

Synoptic Sheets

Five different sizes and styles. Punched to fit any binder, or we can supply binders to fit.

Receipt Books

Two hundred receipts to a book, with duplicate. A very low price and satisfactory form of receipt.

Legal Forms

We print and stock mortgage forms, etc.

Hotel Registers

Our own manufacture. Built to wear.

The Daily News Job Dept.

Phone 144----Two Lines

PRINTING——RULING——BOOKBINDING

BIG FOLLOWING SUPPORTERS TO ACCOMPANY TEAM

Nelson Hockey Fans Back the Kokanees, Who Meet Rossland Miners Tonight

Several hundred fans, it is said, have announced their intention of accompanying the Nelson Kokanees to Rossland this afternoon, for their meeting with the Rossland Miners in a West Kootenay league scheduled game.

Since the Queen city boys broke their jinx in Trail on Monday, their supporters have doubled and trebled, and the hopes of every true hockey fan in Nelson last night were for "the boys." Every member of the team reported last night that he was in the pink.

The team will be: Notman, goal; Richardson and L. Desireau, defence; Pelletier, S. Desireau and Marquis, Thompson, Miller, Annable and Armstrong, forwards.

AMERICANS BEAT SENATOR TEAM

Shake the Jinx; First Yank Victory Over Senators in Year

NEW YORK, Jan. 25.—A two-fold jinx that has been following the New York Americans was shaken here tonight when the star spangled outfit trounced the Ottawa Senators 6 to 1 in a National Hockey league contest. It was the first victory for the Americans over Ottawa since the former's entry into the National Hockey league over a year ago and it also marked the first game in five on New York ice in which the Yanks have scored against the Connell, the Ottawa goalie.

The visiting Senators, who lead the international section of the National Hockey league, were weakened for tonight's fray by the absence of George Boucher, Hec Kilrea and Frank Finnegan, all three of whom were suspended for fighting during the Ottawa-Montreal game Saturday.

The Americans took advantage of this fact to pile up an early lead, four goals in the first period giving them a working margin.

Halliday, Senator substitute, scored the lone goal in the third period for Ottawa.

Lineup

Ottawa	Position	Americans
	Goal	
Connell		Forbes
	Defence	
Clancy		Conacher
Alex Smith		Reise
	Center	
Nighbor		Burch
	Wings	
H. Smith		S. Green
Denneny		R. Green
	Substitutes	
Gorman		Scott
Adams		Himes
Halliday		McKinnon
———		Roach
———		Simpson
———		Boucher

Summary

First period—1, Americans, Reise, :33; 2, Americans, Burch, 2:19; 3, Americans, Conacher, 2:29; 4, Americans, R. Green, 10:43.

Second period—5, Americans, Conacher, 6:14; 6, Americans, Roach, 5:23.

Third period—7, Ottawa, Halliday, 6:15.

Penalties

First period—None.

Second period—Reise.

Third period—R. Green, Conacher, Scott.

NEW BLOODS AID MAROONS

Loughlin Joins Moose Jaw; Eskimos Lose 5 to 2

MOOSE JAW, Jan. 25.—With three new men, Wilf Loughlin, Wilf Cecille and Red Conn in their renovated lineup, Moose Jaw Maroons, who have been holding cellar positins lately, defeated Edmonton Eskimos 5 to 2 here tonight and improved their wobbly standing in the prairie professional hockey league.

The first period opened fast with Moose Jaw parading in a series of fast rushes toward Edmonton's goal. Sutherland scored Moose Jaw's first tally on Mitchell's pass at the goal mouth.

At the start of the second period, Edmonton took the offensive and Paquet was called on often in the first few minutes to save his team. Maroons saved only by piling the whole team into the net while Edmonton shot three times at the crowded cage. The Maroons came back strong, however, and netted their second goal when Red Conn took Benson's pass for the marker. Moose Jaw bagged another a few minutes later when Conn scored on Connolly's pass. Edmonton came back with one on their own and Morris scored from a pass off Harris' stick.

The Edmonton team took the aggressive in the third period. Moose Jaw secured and scored when Connolly passed to Mitchell at the goal mouth and added another a few minutes later when Aubrey scored on a pass from Mitchell.

Lineup

Moose Jaw	Position	Edmonton
	Goal	
Paquet		Fowler
	Defence	
Loughlin		Irving
Matz		Peters
	Center	
Connolly		Morris
	Wings	
Cecille		Evans
Conn		McLellan
	Substitutes	
Mitchell		Carrigan
Sutherland		Grant
Aubrey		Morrison
Benson		Harris

How They Concluded in Crows Nest Pass 'Spiel

GRAND CHALLENGE

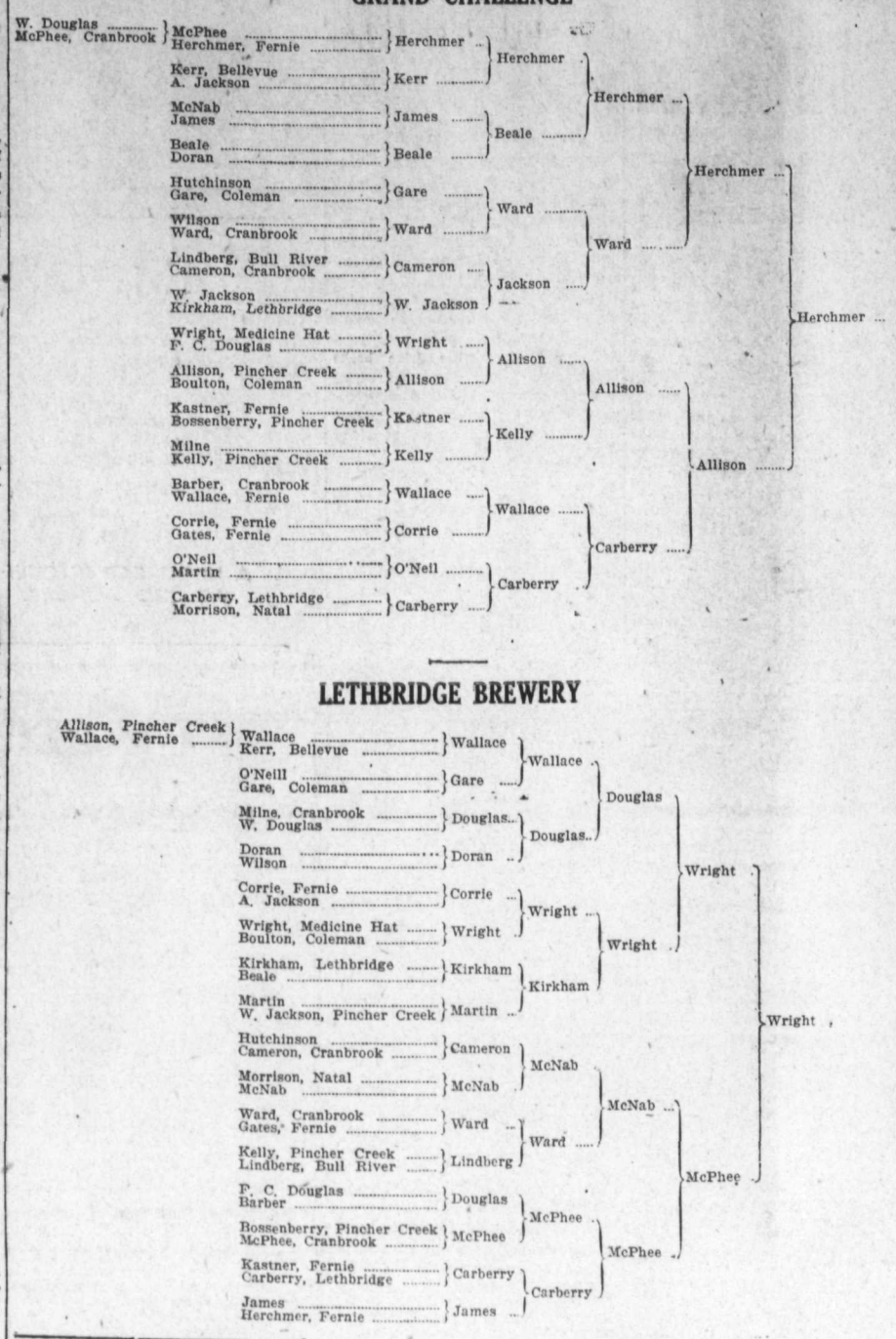

LETHBRIDGE BREWERY

INTERPROVINCIAL

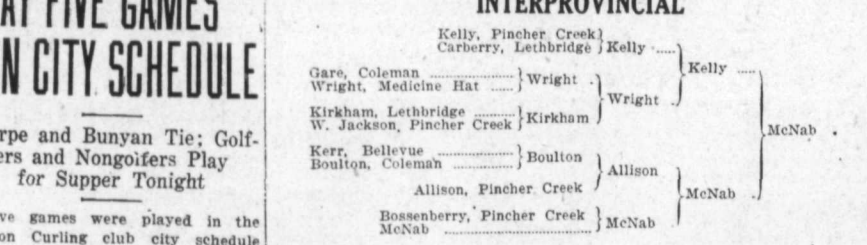

PLAY FIVE GAMES IN CITY SCHEDULE

Sharpe and Bunyan Tie; Golfers and Nongolfers Play for Supper Tonight

Five games were played in the Nelson Curling club city schedule series last night, the results being: R. Sharpe tied with J. G. Bunyan, 10-10; Rev. F. R. G. Dredge beat Dr. Steed, 13-5; A. Jeffs beat C. E. Mansfield, 10-6; and H. Bush beat A. D. McLeod, 9-8.

Tonight at 8 o'clock the golfing curlers meet the nongolfing curlers, the losers to pay for a supper. Following are rinks chosen for this event:

Golfers

J. Cartmel, skip; H. W. Robertson, third; J. B. Gray, second, and J. O'Shea, lead.

Dr. E. G. Smyth, skip; P. E. Poulin, third; H. M. Whimster, second, and Dr. H. H. McKenzie, lead.

C. D. Blackwood, skip; C. I. Archibald, third; R. L. MacBride, second, and G. Ferguson, lead.

R. Andrew, skip; A. D. McLeod, third; W. Fotheringham, second, and T. R. Wilson, lead.

J. G. Bunyan, skip; Dr. Steed, third; C. E. Mansfield, second, and Horton Sr., lead.

Nongolfers

Rev. F. R. G. Dredge, skip; W. Brown, third; McCallum, second, and Morton Jr., lead.

W. M. Vance, skip; J. Long, third; R. Smillie, second and Harrison, lead.

A. J. Dill, skip; Townsend, third; F. Whitfield, second, and A. Dingwall, lead.

G. Bladworth, skip; S. Hayden, third; J. Teague, second, and M. Baskin, lead.

Thompson, skip; Murphy, third; Bostock, second, and a lead yet to be chosen.

FAIRVIEW GOES TO KASLO TODAY

Will Meet Kaslo Intermediates Tonight; Fairview Unbeaten in Nelson

Fairview's snappy Commercial league hockey sextet will this afternoon leave for Kaslo, to meet the Kaslo intermediate team there tonight. Fairview boasts a strong aggregation and are undefeated here. They are going out with all they have tonight.

The team will be picked today from J. Ringrose, G. Roynon, A. Ringrose, H. Chapman, R. StDenis, A. Waterer, W. Lauritz, E. Chapman and H. Rathery.

W. E. Garrett Gilmore, nationally known sculler, is planning a schoolboy rowing league, with crews from Philadelphia, Pa., Camden, N.J., and suburban institutions.

Classified Advertising

Used Articles
Real Estate
Rooms
Board
To Rent
Boats and Automobiles

Help Wanted
Positions Wanted
Lost and Found
Livestock
Machinery
Farm Produce
Timber and Mines

Classified Advertising Rates

Want and Classified Advertising — One and a half cents a word per insertion. If paid in advance, 6c per word per week, or 22½c per word per month. Transient ads accepted only on a cash-in-advance basis. Each initial, figure, dollar sign, etc., counts as one word. Minimum 25c, if charged 50c.

Births

MEERS — Born, to Mr. and Mrs. Bert Meers of New Denver, at Kootenay Lake General hospital, on January 25, a daughter.

Male Help Wanted

THERE WILL SOON BE A POSITION OPEN on The Daily News for a young man of 16 years or older, as proof reader, with a chance later to learn the printing trade. Applicants must have a grammar school education, a fair knowledge of spelling, punctuation, grammar and the proper division of words. Address, in own handwriting, K. S. Hudson, Daily News.

Situations Wanted Female

LADY, MINING CAMP COOK, thoroughly experienced, very capable, wishes position. Write 24, Nelson Daily News. (6444)

WANTED—Room and board in return for services. Apply Box 6436, Daily News. (6436)

Female Help Wanted

EXPERIENCED KITCHEN HELP WANTED—Apply The Grill. (6495)

LADIES WANTED to do plain and light sewing at home, whole or spare time, good pay; work sent any distance. Charges paid. Send stamp for particulars. National Manufacturing Co., Montreal. (6433)

Furnished Rooms to Rent

2-ROOM STEAM HEATED FURNISHED SUITE—Stirling Hotel. (6453)

KERR APTS.—Furnished suites. (6257)

SUITE—Ashman's Apartments. (6259)

FOR RENT—In Annable Block. Single furnished room. Also two and three room suites. Hot and cold water, seam heat and light. (6258)

Live Stock for Sale

THOROUGHBRED YORKSHIRE PIGS, $7.50 each. Apply E. C. Traves, Dairy Ranch, Edgewood, B.C. (6492)

Fruit and Vegetables

POTATOES—Early Carter, Harvester, Cobbler, Snow Flake, Netted Gems. W. J. Carlaw, Edmonton, Alta.

Room and Board

ROOM AND BOARD in private family. Phone 243R. (6440)

LEGAL NOTICES

TIMBER SALE X8598

Sealed tenders will be received by the District Forester, not later than noon on the 2nd day of February, 1927, for the purchase of Licence X8598, near Edgewood, to cut 671,000 board feet of Sawlogs and 240 lineal feet of Cedar Poles.

Two years will be allowed for removal of timber.

Further particulars of the Chief Forester, Victoria; the District Forester, Nelson. (6510)

For Rent

FOR RENT—Cottage next to O. K. Bakery, Stanley street. Apply O. K. Bakery. (6200)

Miscellaneous for Sale

FIRST-CLASS CARPENTER wants position, finishing or bench work. State wages, and probable duration. Competent to take charge. Box 6506, Daily News. (6506)

CHARTERS (Shutter-Burner) INCUBATORS, Queen Incubators, Queen Brooder Stoves, Cyphers Adaptable Hovers. Also Incubator and Brooder Thermometers and Hygrometers. The Brackman-Ker Milling Co. Ltd. (6468)

LARGE OFFICE SAFE-SECRETAIRE, three filing cabinets, five large plate glass, Chevrolet touring car, run ten thousand miles, good order. R. Lamont, Creston, B.C. (6493)

FOR SALE — One single cutter and harness, square box harness, breast collar; almost new; thirty dollars. J. Toye, Crescent Bay, B.C. (6487)

USED PIANOS ACCEPTED as payment or part payment on Victor Orthophonic. Mason & Risch, Nelson, B.C. (6475)

BARRELS, KEGS AND EMPTY sacks —MacDonald Jam Company, Nelson. (6255)

WANTED — Clean cotton rags. Daily News—5 cents a pound. (5795)

PIPE AND FITTINGS, BARBED WIRE, ETC.

20,000 feet 1¼-inch Pipe, Special, 10c per foot. Full stock other sizes, also Fittings, at low prices. New Galvanized Barbed Wire, $4.00, Black $3.00, per spool. Roofing Felt, 1-ply $1.60, 2-ply $2.00, 3-ply $2.65, per roll. Extra heavy Mineralized Surface, 90 lbs., per roll $3.00. Mixed Wire Nails, $2.00 per keg. Wire Rope, Canvas, Logging Supplies and all kinds of equipment.

B. C. JUNK CO.
135 Powell St. Vancouver, B. C. (6256)

CLASSIFIED ads bring results quickly and economically. 1½c a word.

Boats and Automobiles

FOR SALE — Six-cylinder Oldsmobile coach in excellent condition. Price $800. If interested, phone 13, Rossland, B.C. (6505)

Poultry and Eggs

S. C. W. LEGHORN day-old chicks and hatching eggs from hens that registered in 1925 and 1926 Agassiz Contests. These birds are mated to males from hens that qualified in Record of Performance, or registered in contest. At present Agassiz contest our pen is 9th place on points proving winter layers of large eggs. Orders this season are earlier than we have ever booked them before. Mating list on request. Chalmers, Thrums. (6507)

FOR SALE — Nineteen R. I. yearling hens and cockerel; laying. Good breeders. Phone 508L1. (6460)

Dogs

REGISTERED LABRADOR RETRIEVERS, born August 6th; bred from the greatest Field and Bench Winners of England. Guaranteed stock. Delivered, $50.00 each. W. A. Thompson, Box 531, Duncan, V.I., B.C. (6471)

CLASSIFIED ads bring results quickly and economically. 1½c a word.

BUSINESS AND PROFESSIONAL DIRECTORY

Accounting

CHARLES P. HUNTER—Auditor, MacDonald Jam Building, Box 1191, Nelson, B.C. (6260)

Transfer

ATKINSON TRANSFER—Coal, Wood and Baggage. Phone 174. (6261)

WILLIAMS' TRANSFER—Baggage. Coal and Wood. Phone 108. (6262)

Wood Working Factory

LAWSON—Below market. Carpenter and Joiner. Hardwood. (6263)

Insurance and Real Estate

R. W. DAWSON—Real Estate, Insurance, Rentals. Annable Blk. P.O. Box 733. Phone 197. (6264)

H. E. DILL, INSURANCE, FARM AND CITY PROPERTY. 508 Ward Street. (6265)

Chiropractors

DR. R. H. GRAY—Chiropractor, Gilker blk. Phones: Office, 115. Res. 521Y. Hours: 10-12 and 2 to 5. Evenings by appointment. Sat.: 9:30 to 12m. (6266)

Florists

GRIZELLE'S GREENHOUSES, NELson. Cut flowers and floral designs. (6267)

WM. S. JOHNSON—Phone 342. Cut flowers. Potted Plants and Floral Emblems. (6268)

Wholesale

A. MACDONALD & CO.—Wholesale Grocers and Provision Merchants, Importers of Teas, Coffees, Spices, Dried Fruits, Staple and Fancy Groceries. Nelson, B.C. (6269)

Engineers

A. H. GREEN CO.—CONTRACTORS. Formerly Green, Bros., Burden, Nelson. Civil & Mining Engineers. B. C., Alberta and Dominion Land Surveyors (6270)

H. D. DAWSON, Land Surveyor, Mining and Civil Engineer. Kaslo, B.C. (6271)

Assayers

E. W. WIDDOWSON, Box A1103, Nelson, B.C. Standard western charges. (6272)

Funeral Directors

D. J. ROBERTSON, F. D. D. & E. Sanitary Parlors and Real Motor Hearse. Phone 292 Day; Night 157L. SERVICE (6273)

Standard Furniture Co. — Undertakers. Auto Hearse, up-to-date chapel. Best services. Prices reasonable. (6274)

Live stock sells quickly when it is advertised in these columns.

CONDENSED 'WANT' ADS ORDER FORM

Use this blank on which to write your condensed ad., one word in each space. Enclose money order or check and mail direct to The Daily News, Nelson, B. C.

Rate: One and a half cent a word each insertion, six consecutive insertions for price of four when cash accompanies order. Minimum, 25c. Each initial, figure, dollar signs, etc., count as one word. No charge less than 50 cents.

Please publish the advertisement below ..... times, for which I enclose $.....

If desired, replies may be addressed to box numbers at The Daily News Office. If replies are to be mailed, enclose 10c extra to cover cost of postage and allow five words extra for box number.

Bringing Up Father

By George McManus

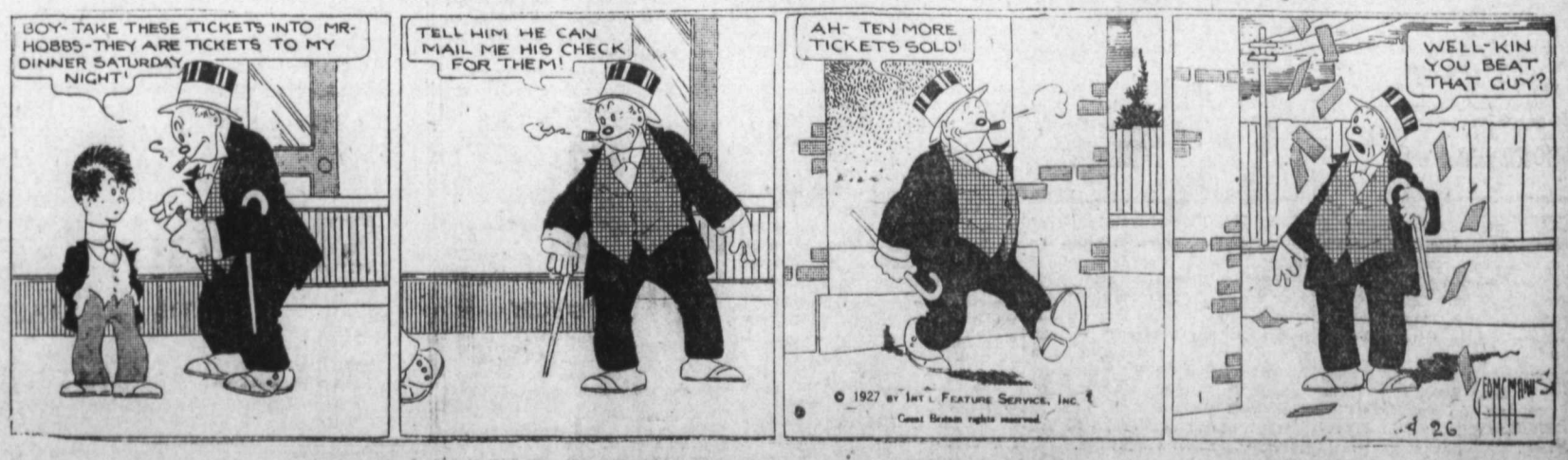

Markets

CUTE WEAKNESS ON WALL STREET

ils and Industrials Off to Eight Points; Steel Has Dividend

NEW YORK, Jan. 25.—Acute weakss developed in today's stock market der heavy selling for both accounts. While numerous rails and industrials re off 1 to 8 points, it was noted t several motors and some of the her recent weak spots were well supted and closed at moderate gains. Reduction of over $21,000,000 in brok's loans last week, ordinarily regard as a bullish influence, today was nstrued as an indication that considable liquidation of long stock had ken place under cover of the advances a few rail shares. After the close, e directors of the Norfolk & Western ilway raised the annual dividend rate om $7 to $8 although generous extras d been declared from time to time in e last.

U. S. Steel reported the unusually rge total earnings of $53,502,525 in e fourth quarter as against $52,626,-6 in the preceding quarter and $42,-0,465 in the last quarter of 1925. The gular quarterly dividend of $1.75 was clared on common stock. U. S. Steel osed fractionally lower, at 155.

Erratic fluctuations took place in veral of the merger rails.

Wheeling & Lake Erie opened ½ low-, at 51, quickly rallied to 56, sold own to 50, and rebounded to 51½.

Call money held steady at 4 per cent l day.

Time money and commercial paper tes were unchanged.

Sales—2,036,000 shares.

New York Quotations

	High	Low	Close
lied Chem.	133¾	131	131⅝
mer. Loco.	107¼	106½	.....
mer. Tele.	152½	.....	.....
mer. Tobac.	120⅜	119¾	120
naconda	47¾	47½	.....
tchison	166¼	164	164¼
aldwin	151½	146¼	.....
alt. & Ohio	110¼	108½	108⅞
an. Pacific	168⅝	167	.....
erro de Pasco	61	.....	.....
hile Copper	35⅜	34¼	.....
hrysler	40⅞	40	40¼
orn Products	50	47¼	.....
odge "A"	24¾	24¼	.....
upont	170	168¼	.....
en. Motors	147½	145½	146¾
anby	31¾	31⅝	.....
t. Nor. pfd.	86	84⅛	.....
owe Sound	38½	38¼	38½
ntl. Nickel	40	39⅝	39⅝
enne. Copper	61¾	61⅝	.....
Y. Central	142	138¾	.....
or. Pacific	83⅞	81¾	81⅞
hillips Pete.	56	55⅝	.....
adio Corp.	53½	50⅜	52½
ock Island	73⅛	71¼	71¾
hell Union Oil	30⅞	30½	.....
inc. Cons.	21	20½	.....
ou. Pacific	108⅜	107	.....
tan. Oil Cal.	59¼	58¾	.....
tan. Oil N. J.	38⅜	37⅜	.....
tudebaker	54½	53⅝	54
e. Gulf Sulph	51⅞	51	.....
nion Oil Cal.	53⅞	53	53¼
nion Pacific	162⅛	160⅛	.....
.S. Rubber	58⅛	56¾	.....
S. Steel	155¾	154¼	155
illys Ovld.	20½	19⅞	20⅛

Egg Markets

OTTAWA, Jan. 25. — Toronto — Exas, 48c to 50c; firsts, 43c to 45c; secds, 30c to 32c.

Montreal — Extras, 50c to 53c; firsts, c to 49c; pullet extras, 40c.

Winnipeg — Extras, 48c; firsts, 46c; conds, 35c.

Regina — Extras, 55c to 56c; firsts, c.

Edmonton—Extras, 42c to 43c; firsts, c; seconds, 33c.

Calgary — Extras, 37c; firsts, 34c; conds, 31c.

Vancouver — Extras, 42c to 44c; rsts, 40c to 42c; pullet extras, 38c.

Chicago—Spot, 32½c January, 32½c; ebruary, 26¾c; April, 27½c; November, 30½c.

New York — Extra firsts, fresh, 37c 38c.

LOSSES FEATURE MINES MARKET

Nipissing Drops 40 Cents; Amulet Declines; Down Trend General

TORONTO, Jan. 25. — Trading increased in volume on the Standard mining exchange today, and the downward trend of prices continued. Losses were numerous, but not large, Nipissing's loss of 40c, at $9.65, being the most important change throughout the list. Laval-Quebec eased 1½, at 36½; Kirkland Hunton 2½, at 27; Duprat 3, at 23; Argonaut 2, at 45; and Teck Hughes 15, at $6. Amulet declined another 1c, at $1.60, and Grover Daly weak, like all other Quebec stocks, lost 1¼, at 24¼.

Exchange Rates

NEW YORK, Jan. 25. — Sterling exchange steady at $4.81⅛ for 60-day bills and $4.84⅞ for demand.

Foreign bar silver—56¼c.

Canadian dollars—5-32 discount.

Francs—3.95¼c.

Lire—4.29½c.

Nelson approximate rate sterling—$4.86¾.

Marks—23.70½.

Kronen—26.67½.

Metal Markets

NEW YORK, Jan. 25. — Copper — Dull; electrolytic, spot and futures, $13.37 asked.

Tin—Easier; spot and nearby, $65.37; March, $65.

Iron—Quiet and unchanged.

Lead—Weak; spot, $7.40.

Zinc—Weak; East St. Louis, spot and futures, $6.40.

At London:

Standard copper — Spot, £54 15s; futures, £55 5s. Electrolytic copper — Spot, £62; futures, £62 10s.

Tin — Spot, £292 7s 6d; futures, £288 5s.

Lead—Spot, £26 7s 6d; futures, £26 15s.

Zinc — Spot, £28 17s 6d; futures, £28 17s 6d.

Canada Bonds

WINNIPEG, Jan. 25. — The Dominion war issue prices:

War loans — 1931, $101.30; 1937, $103.70.

Victory loans — 1927, $100.80; 1933, $104.70; 1934, $103.75b, $103.90a; 1937, $107.70.

War loan renewals — 1927, $100.50; 1937, $103.30b, $103.40a.

Refunding loans—1928, $100.50; 1943, $102.70b, $102.90a; 1944, $98.70b, $98.75a; 1940, $98.60; 1946, $98.65b, $98.85a.

WINNIPEG GRAIN QUOTATIONS

Wheat—	Open	High	Low	Close
May	136⅞	138½	136⅞	138⅜
July	135½	136½	135¼	136½
Oct.	126⅛	127¼	126⅛	127⅛
Oats—				
May	59¼	59½	59⅛	59¼
July	57¼	57⅜	56⅞	57¼
Oct.	52¼	52¼	52⅛	52⅛
Barley—				
May	75	75¼	74½	75
July	72½	73⅛	72⅛	72¾
Flax—				
May	197	198¾	196⅞	198¼
July	199	200½	198⅝	200
Oct.	.....	.....	.....	202
Rye—				
May	105½	106¾	105¼	106⅛
July	104¼	104⅞	103⅛	104⅜
Oct.	97½	.....	.....	97½

Cash Prices

Wheat—1 northern 139⅜, No. 2 nor. 138⅞, 3 nor. 126⅜, No. 4 117⅜, No. 5 102⅜, No. 6 88, feed 82⅜, track 139⅜, screenings $3.

Oats—2 CW 60¾, 3 CW 52¾, extra 1 feed 52¾, 1 feed 51¼, 2 feed 42½, rejected 45¾, track 59¼.

Barley—3 CW 71¼, 4 CW 69¾, rejected 66, feed 65, track 71½.

Flax—1 NWC 191¾, 2 CW 187¾, 3 CW 165¼, rejected 160¼, track 192¼.

Rye—2 CW 101¼.

BRITISH COLUMBIA EGGS

Fresh firsts 47, extras 45, pullets 41.

FLOUR ADVANCE TWENTY CENTS THE BARREL

Advance in Wheat at Close of Markets Is Reason for the Rise

Advice was received in Nelson yesterday afternoon that flour advanced 20c a barrel, due to an advance in wheat prices at the close of yesterday's market. No advice was received regarding oats.

Nelson wholesalers reported yesterday that there was very little change in the wholesale market. Hay and feed prices remain unchanged, and indications are for a settled sugar market.

Importation of Californian fruits and vegetables continues, with no change in prices. Oranges have advanced in price to the wholesaler, but the price to the consumer here is unchanged.

SMELTERS DROP THREE POINTS

Brazilian Most Active but Off; B. C. Fishing Strong and Gains

MONTREAL, Jan. 25. — A reactionary trend was manifested on the local stock exchange today with several of the high-priced issues moving generally downward. Smelters moved off 3 points and closed at 243. Brazilian, which continued the active stock, lost ¾ at 111½. British Columbia Fishing was strong, closing at 85¾ for a gain of 1¾ after having sold as high as 89¾ earlier.

Other price changes included Atlantic Sugar, off 1; Brompton, off 1; Steamships preferred, up ¾; Quebec Power, off ½; Spanish River preferred, off 1; and Winnipeg Electric, up ½ to ¾.

Closing Prices

Abitibi	84
Atl. Sugar	35½
B. C. Fishing	85⅞
Brazilian	111¼
Brompton	33
Can. Cement	51
Ind. Alcohol	22
Can. Steamship	36⅝
Can. S. S. preferred	83¾
Con. Smelting	224½
Dom. Bridge	118
Dom. Glass	107
Dom. Textile	105½
Hollinger	20.40
Laurentide	104
Penmans	106
Quebec Power	201½
Shawinigan	268
Spanish	110⅞
Steel of Can.	121
Winnipeg Elect	164⅞
Imperial Oil	40
Int. Nickel	40¼

Montreal Sales

MONTREAL, Jan. 25. — Sales — 664 Abitibi, 62 Asbestos, 125 Sugar, 3675 B. C. Fish., 5002 Brazilian, 100 Brompton, 376 Cement, 100 Car and 132 pfd., 813 Alcohol, 618 Steamship pfd. and 100 Voting Trust, 135 Bridge, 200 Howard Smith, 1255 Laurentide Paper, 1604 Montreal Power, 140 Price Bros. pfd., 201 Quebec Power, 132 Shawinigan, 1290 Smelters, 270 Spanish River and 221 pfd., 125 Steel of Canada, 683 Winnipeg Electric.

B. C. FISHING ON BUYING FLURRY

Nickel Active but Closes Lower; Brazilian Is Busy

TORONTO, Jan. 25. — British Columbia Fishing was outstanding in the market in today's market. A flurry of buying carried this security from 85 at the opening to a high of 89¾.

Before the upward movement started the stock receded to 83¾. The last transaction was made at 86, a gain of 1½. International Nickel started at 40 and sold up to 40⅝. The close was at 40, a recession of ⅝.

Brazilian Traction moved between 111 and 111¾, finishing at 111¼, a loss of 1.

G. & W. was the strongest stock in the unlisted group. It moved up 1, to 46½, and finished at the top.

Other changes: Atlantic Sugar common, off 1; Canners, off ½; Alcohol, off ⅛; Twin City, up ¾.

Toronto Sales

TORONTO, Jan. 25. — Sales — 160 Abitibi, 410 Sugar, 100 Canners, 100 Steamship pfd., 385 Alcohol, 211 City Dairy, 2335 Nickel, 200 Massey-Harris, 100 McKinnon pfd., 170 Winnipeg Railway, 2115 Brazilian.

Toronto Mines

	Bid	Asked
Amulet	1.60	.....
Area	.61	.....
Argonaut	.44	.45
Hollinger	20.20	20.50
Dome	9.60	.....
West Dome	.14½	.15
Kirkland	.88	.89
Lake Shore	17.75	17.85
Canadian Lorraine	.59	.59½
McIntyre	25.65	26.00
Wright Hargreaves	9.75	9.80
Noranda	21.50	.....
Mining Corporation	3.25	3.30
Vipond	1.63	1.64
Castle Trethewey	1.04	1.05
Keeley	1.52	1.53
Nipissing	9.65	.....
Tough Oakes	.59½	.60

Vancouver Stocks

	Bid	Asked
B. C. Silver	1.58	1.63
Cork Province	.02	.....
Selkirks	.....	.01
Dunwell	1.51	1.55
Glacier	.09½	.10½
Gladstone	.27½	.30
Indian Mines	.05½	.06
Int. Coal	.15½	.18
Lucky Jim	.....	.18
Premier	1.94	1.96
Silvercrest	.07¾	.08¼
Leadsmith	.07	.08
Coast Copper	7.75	8.25
B. C. Mont.	.00 1-16	.....
Brit. Petroleum	.11	.12
Maple Leaf	.16	.22
Athabasca Oil	.....	.10

FORMER KOOTENAIAN IN CATALINA SWIM

A study in grease and goggles. Picture shows Miss Jean McKenzie of Carpentaria, Cal., one of the unsuccessful contestants in the Catalina swim, garbed in a heavy layer of grease, ready for the plunge into the cold Catalina channel. Miss McKenzie is a granddaughter of Mr. and Mrs. William Clark of Ymir, where she lived until she was 13. She was born in Nova Scotia, but at an early age was brought to Ymir, where she lived with Mr. and Mrs. Clark until she was 13. She spent her holidays with Mr. and Mrs. G. M. Clark of Cedar street, who at that time had a ranch at Five-Mile, and is well known in Nelson. When she was 13 her father moved to Vancouver, where she went to school.

Spokane Stocks

(Reported by C. W. Appleyard)

Brazilian Traction	$111¼
Consolidated Smelters	$242½
United States Steel	$155
American Locomotive	$106½
Canadian Pacific Railway	$167
Howe Sound	$ 38½
Famous Players	$108½
Dodge Brothers	$ 24½
Radio Corporation	$ 52¼
Granby Consolidated	$ 31⅝
International Nickel	$ 39¾
International Tel. & Tel.	$122½
Chrysler Corporation	$ 40
Great Northern	$ 84¼
Cuba Co.	$ 31⅞
Teck Hughes	$6.05
Silversmith	34c
Dunwell	$1.53
Leadsmith	7c
Lucky Jim	16½c
Richmond	12⅝c
Goldsmith	18⅝c
Canada Steamships common	$ 36⅜
Canada Steamships preferred	$ 83¾

NEWFOUNDLAND'S TRADE REPORT IS KNOWN

ST. JOHN'S, Nfld., Jan. 25. — The total trade of Newfoundland for the calendar year 1926 was $55,155,518, according to a report issued by the board of trade. This amount was made up as follows:

Imports, $27,552,305; exports, $27,-563,213. In 1925 the imports exceeded exports by $12,814,488.

Chief among the countries with which Newfoundland traded was Canada and the United States.

Dominion Live Stock

WINNIPEG, Jan. 25. — Receipts — Cattle 360, hogs 1220, sheep 36.

Steers — Choice, $6.75 to $7.25; fair to good, $5.75 to $6.50.

Butcher heifers — Choice, $5.75 to $6.50; fair to good, $4.50 to $6.50.

Butcher cows—Choice, $5.25 to $5.50; fair to good, $4 to $5.

Oxen—Good, $3.50 to $4.

Bulls—Good, $3.50 to $4.50.

Stocker steers — Choice, $4.75 to $5; fair to good, $3.50 to $4.50.

Stocker heifers — Choice, $4 to $4.50; fair to good, $3 to $3.75.

Feeder steers—Choice, $5.50 to $5.75; fair to good, $4.50 to $5.25.

Calves — Choice, $9 to $11; good, $6 to $8.

Hogs — Select bacon, $11.82½; thick smooths, $11.25; lights and feeders, $10.50 to $11.

Lambs — Fair to good, $10 to $11.50.

Sheep—Fair to good, $5.50 to $5.75.

EDMONTON, Jan. 25. — Cattle receipts 113, calves 24, hogs 72.

Steers—Choice, $6 to $6.50.

Heifers — Good to choice, $5 to $5.75; common to medium, $3.50 to $4.50.

Cows — Good to choice, $4 to $4.50.

Feeders—Good, $4.50 to $5.

Stockers—Good, $4 to $4.50.

Calves — Good, $5 to $6.

Hogs—Thick smooths, $11.25 bid.

Lambs—Good, $10 to $10.50.

CALGARY, Jan. 25. — Receipts — Cattle 267, calves 171, hogs 129.

Steers — Choice, $6 to $6.50; fair to good, $5.25 to $5.50.

Butcher heifers — Choice, $5 to $5.50; fair to good, $4 to $4.75.

Stocker steers — Choice, $4.50 to $4.75; fair to good, $4.25.

Feeder steers—Choice, $5 to $5.50.

Calves — Choice, $6.50 to $7.50; good, $6 to $6.50.

Lambs — Fair to good, $9 to $10.50.

Sheep—Fair to good, $6 to $9.

Bennett's Inclusion in Directorate Many Mean Business Change

MONTREAL, Jan. 25. — The Citizen carried the following in today's news columns:

"It is believed in local circles that the inclusion of Hon. R. B. Bennett as a director in the Canadian International Paper company portends either an amalgamation of the E. B. Eddy company with the New York enterprise or its being purchased outright in the near future.

Hon. Mr. Bennett is one of the principal shareholders and a vice-president of the E. B. Eddy company, and rumor has been current that some vital change is forthcoming in the future of that company."

WHEAT CLOSES AT HIGHER LEVEL

CHICAGO, Jan. 25. — Wheat advanced sharply today and closed at the highest level in some time. Active buying in which big commission houses were prominent accompanied the movement. Wheat closed strong, 1⅜ to 1¾ net higher, corn ⅜ to ½ to ⅝ up, oats ¼ to ⅜ advance, and provisions unchanged to a rise of 15c.

Wholesale Prices at Nelson to Producers

Light hogs, 110 to 140 lbs.	16c
Young fowl, 4 lbs. up	22c
Old fowl	15c
Eggs, firsts	38c
Eggs, pullets	35c
Butterfat, special	43c
Butterfat, No. 1	41c
Butterfat, No. 2	39c

Minneapolis Grain

MINNEAPOLIS, Jan. 25. — Flour unchanged; shipments, 34,635 barrels.

Bran—$27.

Wheat—No. 1 northern, 140⅝; May, 142⅝; July, 140⅝.

Corn—No. 3 yellow, 74½ to 76½.

Oats—No. 3 white, 45 to 46½.

Flax—No. 1, 219½ to 231½.

ALLEGED BOOKMAKERS ARRESTED IN CALGARY

CALGARY, Jan. 25. — Detectives tonight began raids against alleged bookmakers doing business in connection with the Tia Juana races. It is stated that Vancouver is the headquarters of a powerful betting ring which owns the "privileges for western Canada," and has agents in all the larger cities. Three men were arrested here.

Canadian Wheat Output Falls Short of Figures Last Year

OTTAWA, Jan. 25. — Canada's total yield of wheat for the year 1926 is estimated at 403,269,000 bushels from 22,768,449 acres, against 411,375,700 bushels from 21,972,732 acres in 1925, and with 386,864,525 bushels from 22,064,320 acres, the annual average for the four years 1922-25.

The total for 1926, it is announced in a crop report issued this afternoon by the Dominion bureau of statistics, comprises 22,-442,000 bushels from 880,154 acres of fall wheat and 383,827,000 bushels from 21,888,295 acres of spring wheat.

New York automobile drivers will have to pass strict eye examination.

NORTHWEST MINES INVESTMENT COMPANY — TREAT MINING AS A BUSINESS AND YOU WILL FIND IT IS NOT A GAMBLE — SPOKANE AND SEATTLE

Help Keep Canadian Metal Mine Profits in Canada!

CANADIAN METAL MINES contribute millions of dollars annually to the ever-growing wealth of the United States. Canadians can themselves help correct this condition by discriminating investment in the development of their own natural resources.

We particularly direct attention to the EXCEPTIONAL OPPORTUNITY afforded by SLOCAN KING MINES, LIMITED, now engaged in development of a highly meritorious property adjoining the famous Silversmith mine, in the Slocan district. SENSATIONAL RESPONSE is being made to the work now in hand, and we are fully confident that SLOCAN KING will rival its rich neighbor as one of the important producing mines of the Kootenays.

Subject to prior sale, a limited number of Slocan King shares are still available at a prospect price. Immediate purchase is STRONGLY URGED at the prevailing level of 12c per share, as these shares will be listed on STANDARD STOCK EXCHANGE OF SPOKANE on the 29th inst.

NORTHWEST MINES INVESTMENT CO.
MEMBERS STANDARD STOCK EXCHANGE OF SPOKANE
705 SPRAGUE AVE., SPOKANE — 946-7-8 DEXTER HORTON BLDG., SEATTLE

The Consolidated Mining & Smelting Company of Canada, Limited

Office Smelting and Refining Department
TRAIL, BRITISH COLUMBIA

Smelters and Refiners

Purchasers of Gold, Silver, Copper, Lead and Zinc Ores.
Producers of Gold, Silver, Copper, Pig Lead and Zinc.
TADANAC, TRAIL

Hudson's Bay Company
INCORPORATED 2ND MAY 1670

Inventory Specials

Men's Suits

Featuring six only, Men's Tweed Suits, sizes 36 to 44. Good quality grey and brown Fancy Tweeds. Well cut and perfect fitting. Feature Price $19.50

Ladies' Ready-to-Wear

SILK TUNICS, in shades of grey, fawn, navy and brown. Assorted sizes. Regular prices $4.95, $6.95, $7.95. Wednesday Special $2.00

SILK CREPE DE CHENE BLOUSES, over style, beaded fronts, round necks, short sleeves, in shades of navy, black, grey, brown. Assorted sizes. Regular prices up to $8.95. Wednesday Special $4.95

CHILDREN'S VELVET HATS, in shades of black and mulberry. Made in heavy quality Velvet with silk corded ribbon around crown. Regular value $1.50. Wednesday Special ..... 50¢

HOUSE DRESSES, in assorted colors and sizes, in check and stripe design. Three-quarter and short sleeves. Regular values $2.50. Wednesday Special, at $1.50

BUNGALOW APRONS, in fine check and overcheck. Belted back. Neatly bound around neck and sleeves, also belt and pockets. Regular 79c. Special ..... 50¢

Dry Goods

BLEACHED CHEESECLOTH, regular 3 yards 25c. Special, 13 yards $1.00

DISH SWABS OF KNITTED COTTON, regular 3 for 25c. Special, 7 for ..... 50¢; 14 for $1.00

BRUSHED WOOL GLOVES, Gauntlet styles. Pair ..... 85¢ and $1.00

BLEACHED SHEETING, 72 inches wide, regular 55c. Special, 5 yards $2.55

COATS' SEWING COTTON, 200-yard reels. All numbers. Special, Wednesday only, 3 reels for ..... 25¢

MANY PEOPLE ARE FURNISHING FOR SPRING ON OUR INVENTORY SNAPS—Here's another! Today, one only, Wilton Carpet, a beauty, size 9x12. Color: Fawn ground with scroll design in brown, rose and blue. Usual $85.00. Wednesday Morning $65.00

The Ark's

cargo needs shifting, and good values at low prices will do the trick.

Dark Prints, 25¢ per yard; All-Wool Serge, 45 inches wide, $1.00 yard. Unbleached Sheeting, 72 inches wide, 75¢ yard. Unbleached Cotton, 20¢ yard. Circular Pillow Cotton, 40¢ yard. White or Grey Flannelette, 25¢ yard. Men's Fleece-lined Underwear, $1.75 and $2.00 suit; Boys', $1.00 and $1.25.

J. W. HOLMES

Phone 534 606 Vernon St.

THE COAL MAN

Four Little Letters

spell warmth or discouraging cold for you during this winter.

They mean HEAT if you stock up with our coal.

It is coal you won't regret. Call at or telephone

McDONALD CARTAGE & FUEL CO.

503 Baker St. - Phone 504

J. A. C. Laughton, R.O.

Specializing in Correcting Defective Sight by Proper Glasses. Quick Repair Service.

GRIFFIN BLK. - - PHONE 125

Developing
Printing
Enlarging
Framing

J. H. ALLEN

Amateur Finishing

Picture Framing

HUMANITY'S POET HONORED BY THE NELSON SCOTS

Haggis Is Feature of Banquet at Eagle Hall

ARTISTS RENDER SCOTTISH MUSIC

Judge Forin Lauds 'Immortal Bard' Eloquently; Dance the Closing Feature

Those of Scottish birth or ancestry, reinforced by scores who honor Robert Burns not as the poet of Scotland but as the poet of mankind, filled Eagle hall last night, for one more Burns anniversary. Though the throng was 250 strong, 50 others, would-be celebrants, were turned away at the door for want of accommodation.

From 8 o'clock, when the tribute to the Scottish poet began with the banquet under the auspices of Clan McLeary, till the last dance number was played at 2 this morning, the spirit of Burns pervaded the hall.

Leslie Craufurd, chief of the clan, presided, flanked by guests of honor, clan officers, and officers of the Daughters of Scotia, and tables the length of the hall accommodated the banqueters.

Haggis Figures in Rite

Ancient ceremonial was honored when, after Chaplain J. Rothery pronounced the Selkirk grace, the immortal haggis was borne in by Bert Wallach, preceded by Piper Allan McInnes, as all the great company stood, Past Chief A. G. Ritchie delivering the address to the "great chieftain of the puddin' race."

After this vital introduction, the banqueters proceeded to come into still closer contact with the haggis and its supporting accessories, members of the Kootenay Kilties pipe band and other *young clansmen acting as waiters.*

This feast led up to the formal program, which was opened by the general singing of "There Was a Lad Was Born in Kyle."

Craufurd Welcomes

Chairman Leslie Craufurd then, in the name of Clan McLeary, welcomed the celebrants, declaring that no man, living or dead, had ever had his birthday so widely celebrated as had "our countryman," the celebrations etending over the whole world. While extending the general welcome, the chairman also *gave a personal "welcome home" to the* first chief of the clan, W. F. McLeary, whom "we grudge to Trail."

Remarks on the significance of the day the chairman left wholly to Judge J. A. Forin, who annually delivers, always in terms of the greatest eloquence, the oration on "The Immortal Bard."

Judge Forin Expounds Burns

Judge Forin, who has only once in recent years missed giving the address, that year being when he was in England, explained that once more he would *start to read a written address,* though in the past he had never succeeded in keeping to his written text. As usual, however, he soon began to make asides, and before long was proceeding irrespective of his notes, to sketch in outline the chief phases of the life and of the poetry of the matchless Burns, born near Ayr, Scotland, 166 years ago.

Quoting copiously from the poems of the master singer, he ran rapidly over some of the human touches that have made the Ayrshire plowman the most widely loved poet, and also touched on some of the exquisite characterizations of homely subjects, such as the mountain daisy. The breadth of scope, the depth of feeling, the sound philosophy to be found in the 700 or more poems and songs credited to him, he said, set Burns apart as the most human poet. Even Scottish people, he said, usually only had a fragmentary knowledge of this great subject, while the public at large was hardly informed of the wealth of material, or of the richness of the life of Burns.

The poem, "A Man's a Man for a' That," said Judge Forin, was lauded by the greatest German critics as one of the greatest poems, yet Burns himself thought little of it at the time, and sent it along to his publisher, not for inclusion in his book, but as a thought of interest.

Those Who Decide His Character

When his honor got down to the unfavorable critics of Burns, that is to say, critics who, while admiring his poetry, found his life sordid, and represented him as a drunkard and a waster, he could not be patient. Burns suffered, he said, from the fact that most of his interpreters were English, and, by reason of their limitations, or by reason of casual acceptance of alleged facts, failed to do his noble character justice.

He mentioned that the first book he took out of the Nelson library was Drinkwater's work on Burns, and it angered him to find this work was one more case of an Englishman accepting all the stories about Burns as gospel. For example, there was proof that he was once in a certain pothouse. Immediately Drinkwater and others had him *as a drunkard and a waster.* Yet, in spite of his early life of privation, it was not recorded that he ever asked a man for a dollar, until two days before his death, when, under the hallucination that he was to be thrown into prison for debt, he asked aid from his publisher. All this was in accordance with his sterling independence of character, illustrated all through his poems, including those of advice.

His Frankness Capitalized

Because Burns was frank, and told of little personal incidents, those incidents were seized on as habitual and characteristic. To believe that the ruder part of Burns' poetry represented his own life and were the measure of the man was as unfair and far-fetched as to set up the claim that Dickens was a man to consort with criminals of the Fagin type, which he created, or to hold that Shakespeare, the greatest poet of all, was guilty of all the evil that *his villians did. In later years,* he said, Burns would have given anything to be able to withdraw the coarser touches.

Burns' arrival in the world of letters was modest and unheralded. The first collection of his poems, published at Kilmarnock, in 1767, attained fame through the review in the Lounger by the great Henry Mackenzie, who spoke of them as the work of a plowman of Ayr, who used dialect to such an extent that they were practically unintelligible to English readers.

From His Burns Collection

Judge Forin exhibited an original copy of the Lounger review from his collection, and also a copy of a book of songs, with music, published in 1868, containing scores of Burns' lyrics. The judge's copy was of the second edition, and though the publisher printed a statement that he had given the name of the author in every case in which it was obtainable, only one song in the book was credited to "Mr. Burns."

From that obscurity, before his death he was widely accepted as the representative poet of Scotland, and since that time, by the world at large as the poet of humanity.

Music of Burns and Scotland

After his honor had concluded, and received an ovation, a program of Scottish vocal and instrumental music delighted the big gathering. Adam Cruickshank sang "The Star of Rabbie Burns," encoring with "Scotland Yet." Mrs. John Gansner rendered "Burns and Scotland Yet," encoring with "Coming Through the Rye." The tide of Scottish and of Burns feeling aroused by these exquisite solos was carried further by "O, a' the Airts the Win' Can Bla'" and "Green Grow the Rushes-o," sung by G. A. Brown, "My Love Is Like a Red, Red Rose" and "O Wert Thou in the Cauld Blast," sung as duet with encore by Mrs. J. C. Hooker and Miss Helen Forbes, and "Afton Water" and "A Man's a Man for a' That," sung by John Kerr. Then Alston Laurie gave as a violin solo "Annie Laurie" and "The Highland Laddie," encoring these exquisite selections with "Bonnie Mary of Argyle," "Hame o' Mine," sung by Mrs. J. C. Hooker, encored with "The Auld Scotch Sangs," brought this part of the program to a close. P. G. Morey, Mrs. Sid J. McDonald and N. B. Bradley acted as accompanists.

Then the floor was cleared, and dancing, beginning with the Grand March and ending with the Home Waltz and "Auld Lang Syne," 16 numbers later, engaged the admirers of Bobbie Burns, the sweetest singer, until an early hour.

Plumbers' Brass Goods Fixtures and Supplies, Tile and Sewer Pipe

B. C. PLUMBING & HEATING CO.

306 Baker St. Nelson, B. C.

O. K. BAKERY

714 Stanley St. Phone 165

WHOLESALE AND RETAIL.

You Must Have It

For Perfect Toast in the Morning.

Nelson's Dispensing Chemists

CITY DRUG CO.

Films, Kodaks, Drugs, Stationery. Mail Orders Promptly Despatched. BOX 1083 Nelson, B. C. PHONE 34 Come and Get Your Weight Free.

HOCKEY SPECIAL

To ROSSLAND

WEDNESDAY AFTERNOON

LEAVES NELSON 5:00. RETURN FARE $2.35.

Tickets on Sale at All Cigar Stores.

Daily News Want Ad

Brings Domestic Help Quickly

READ THIS LETTER;

Nelson, B. C., Jan. 25, 1927.

Advertising Manager,
Daily News.

Sir:

In response to my phone message at late hour on Monday evening, your Mr. Currie kindly inserted a want ad for domestic help. The first applicant arrived soon after breakfast Tuesday morning, and there were others.

Inasmuch as it was rather an SOS call, you will understand I appreciate the quick result and your cooperation.

Yours truly,
G. S. REES.

Use Daily News Want Ads

We Have Just Received Another Carload of

'Gilbert' Smithing Coal

'The World's Best'

Prompt Attention to Mail Orders

Wood-Vallance Hardware Co., Ltd.

WHOLESALE NELSON, B. C. RETAIL

HONORABLE MENTION

Camera portrait of Mrs. Alan Phillips, Lynwood avenue, Toronto, which has won "award of honorable mention" from the Professional Photographers' society of New York.

WAS HE ALL IN?

This picture, wired from Los Angeles, shows a closeup of George Young, the young Canadian winner of the Catalina race. The photograph was taken almost immediately after the finish. Exhaustion is plainly written in the lad's face.

FLEMMING IS SERIOUSLY ILL

Is Unable to Testify in Gould Case in Washington

WASHINGTON, Jan. 25.—James Kidd Flemming, former premier of New Brunswick, was invited late today by the senate elections subcommittee investigating bribery charges against Senator Gould, Republican, Maine, to appear before it and give his version of a $100,000 campaign contribution given his party by the Gould interests in connection with the contract to build the St. John & Quebec railway.

Mr. Flemming, who is now a member of the Canadian house of commons, has been charged before the committee with keeping $75,000 for his own use.

Seriously Ill

WOODSTOCK, N.B., Jan. 25.—In view of the serious illness of Hon. J. K. Flemming, former premier of New Brunswick, who arrived in Woodstock hospital today, it is said here that it is highly improbable that he will accept the invitation of the United States senate to testify in the Gould case. It is expected that Mr. Flemming will have to undergo a serious operation. He could not be seen here tonight.

Warmer Temperatures Are Recorded Here Than for Over Week

J. S. Goulding, meteorologist, reported last night that the mercury climbed during yesterday to 28, within four degrees of the freezing point. *The lowest point reached in the 24* hours ending yesterday afternoon at 5 o'clock was 18. These temperatures are warmer than have been recorded in Nelson for more than a week.

Continued fair and milder weather is predicted.

QUAKER OATS MILLS THREATENED BY FIRE

CEDAR RAPIDS, Iowa, Jan. 25.—A spectacular fire which threatened the Quaker Oats mills tonight was conquered by firemen after a three-hour fight, the loss will not exceed $50,000.

First reports that one fireman was killed and two missing later proved erroneous. Two workmen were slightly injured.

RETAIL MERCHANTS PLAN NEW POLICY

CRANBROOK, B.C., Jan. 25. — J. F. Scott, a member of the provincial executive of the British Columbia Retail Merchants' association, has returned to the city from Vancouver, where a meeting of the body took place. Mr. Scott states that a new policy may be formulated whereby the province may be divided into a number of districts, in each one of which a more intensive work may be carried on, with a traveling representative in touch with the work all over the province.

PEACHES WEEPS AS SHE TELLS COURT OF LIFE

Makes Serious Accusations Against Browning in Separation Suit Hearing

WHITE PLAINS, N.Y., Jan. 25.—On three occasions 16-year-old "Peaches" Browning broke down and cried on the witness stand today at the Browning separation suit hearing. But it was her day as she told Justice Seeger and a crowded court room details of her intimate life with the middle-aged millionaire realtor.

"Must I tell this before all these people?" she asked.

"Yes," replied the court, who had *previously ruled that the hearing* would be public.

Mrs. Browning then made several unprintable accusations. She spent part of the morning session and the whole of the afternoon relating the story of her meeting with Browning, his courtship and her life as his wife on a honeymoon and at their Long Island home.

Some of the testimony relating to alleged relations between Browning and his adopted daughter, Dorothy Sunshine, aged 10, caused a dead silence in the court room.

Round of Interviews

The activities of the Brownings for six months were "nearly all photographed," she said. It was a round of interviews and tableaux in which she was shown in one pose or another and this publicity was requested by her husband.

The behavior of the 51-year-old husband made up a good part of her deposition. Once, she said, he declared he would shoot both his wife and mother-in-law, Mrs. Catherine Heenan.

"My mother ran to the telephone and my husband fell down on his knees and cried not to telephone the police. He then went to bed and became pop-eyed and so red in the face I thought he had a stroke and we put water on his face."

Once he brought home an African honking gander. "I hated the goose," she said.

Under examination by her own attorney, Mrs. Browning broke down as she related the occurrences of her bridal night. Court was adjourned five minutes.

Browning met several thousand persons as he left the court, and as flashlights boomed he took off his new silver gray hat.

SCHOOL BOARD IS ORGANIZED

Notman Is Reelected Chairman; Estimates Are Given Consideration

Final organization and consideration of the estimates for 1927 marked a meeting of the school board last night.

The board is organized with John Notman reelected chairman and committees as follows:

Management—John Notman, chairman; W. M. Walker and James May.

Finance—W. R. Campion, chairman; W. M. Walker and A. C. Emory.

Property—James May, chairman; W. R. Campion and A. C. Emory.

Meeting nights will be on the third Tuesdays of every month.

A Beethoven celebration is planned *for Vienna next March, the hundredth* anniversary of the great musician's death. It will be under the patronage of the president of the republic.

Nelson News of the Day

I. O. O. F.

Nelson Encampment, No. 7, I.O.O., regular meeting Thursday, 27th, 7:30 p.m. At home in I.O.O.F. Hall, 8:15 to all Odd Fellows, Rebekahs and families. (6512)

Eagles meet tonight. Initiation. (6509)

Scandinavian Dance, Eagle Hall, Thursday night, 9 o'clock. Splendid music by the well-known violin and accordion players, T. Swanson and Rasmus Waldie. Admission $1. Ladies free. (6508)

Liberty Lodge, L.T.B., 500 Drive tonight, Memorial Hall, 8:15. Admission 25 cents. (6502)

Dancing tonight at Strathcona Hotel, 9 p.m. *Laurie's Orchestra. Gentlemen* 75 cents. Ladies 50 cents. (6504)

Annual General Vestry Meeting of St. Saviour's Church in the Memorial Hall this evening at 8 o'clock. (6503)

The Catholic Altar Society is holding a tea and bake sale at Mrs. Noxon's residence today. Everyone welcome. (6490)

RESERVE February 9th and 10th for Boy Scout Play in Catholic Parish Hall. (6484)

HEATED SEDAN TAXI. PHONE 77. (6469)

If your paper is not delivered by 6:30 o'clock every morning, please telephone The Daily News. You are entitled to receive your paper by this time. (4106)

PHONE

Dr. M. F. Setters

Physician and Surgeon

Suite 503 to 509 Rockery Building

Corner Riverside and Howard

Over Whitehouse.

SPOKANE, WASH.

Your Last Chance TO GET

Free Pants

THIS week is your last chance to get a pair of pants free. Fit-Reform are giving extra pants free with all made-to-measure clothes for the month of January only. Order that new Suit for Spring now and save from $10 to $15 in the extra trousers.

Emorys

HOWE ELECTRIC CO.

NELSON

"The House for Good Lighting"

Let Us Do Your

INSTALLING, ALTERATIONS and REPAIRS

If you don't, we both lose.

We have a lamp for every purpose

TRUCKS

Our PRICES on overhauling you will find right.

We guarantee our work and use the very best material.

SMEDLEY GARAGE CO.

Nelson Business College

EVENING CLASSES

Individual Tuition

Increase Your Salary

Nothing is too good for the sick.

Smythe's Pharmacy

PRESCRIPTION SPECIALIST

In business for your health. Let us fill your prescriptions. Mail orders promptly executed. Call and wait for your car. Phone 1.

Sunday hours: 1 to 4 and 7 to 8 p.m.

Two Goldfish

Two live Goldfish in a glass globe will be given away with purchase of Nyal Fish Food and 50c box Nylotis Face Powder or any of eight Nyal products, including Nyal Pinol, Face Cream, Tooth Paste, Shaving Cream, etc.

Begins Thursday Morning

Rutherford Drug Co.

Nelson

Starland Theatre Capitol Entertainment

Last Showing Tonight

Milton Sills

IN

'Men of Steel'

COMMING TOMORROW FOR THREE DAYS

'The 3 Bad Men'

—Advanced Prices—

Better than Bonds

SCRIP BOOKS

ask the cashier