174
D106 2APR27
PROVINCIAL LIBRARIAN
VICTORIA B C

Trail Wins
OVER ROSSLAND
See Page 7

The Daily News

VOL. 25 NELSON, B. C., FRIDAY MORNING, FEBRUARY 11, 1927 No. 242

McHardy Heads
BOARD OF TRADE
See Page 2

UDGE TO PROBE ALLEGED LIQUOR EVIL

LABOR CHALLENGE ON CHINA POLICY DEFEATED

OVE REJECTED BY OVER TWO VOTES TO ONE

ly an Indian Regiment Landed in Shanghai, Declares Chamberlain

NCESSION TO ADVANCE EGOTIATIONS, HE SAYS

in Body Will Be Held Hongkong; Prince Hears Debate

ONDON, Feb. 10.—The house of mmons tonight rejected a Labor endment to the address from the one, moved by Charles P. Trevelyan, challenging the government's cy in China, by a vote of 320 to

ir Austen Chamberlain gave an portant explanation of the government's policy, which included a consion that for the sake of advanc negotiations looking to a settlent of the difficulty, only an Indian ade would be landed at Shanghai ess unforseen dangers arose.

he sting was taken out of the oor attack by Sir Austen's anincement concerning the troops. msay Macdonald, the opposition der, sought to defend Labor's atde. He contended that the governnt's policy of defence was bound end in an offensive, but he recoged the importance of Sir Austen's ech and hoped that its effect would duly weighed at Hankow.

he Prince of Wales was an intered listener in the peers' gallery. er reproaching the extremist Laites for making the government's h difficult, Sir Austen reviewed entire Chinese situation since the ift conference.

hief interest in his speech, howr, was in the distinct announcent that, provided Eugene Chen, the tonese foreign minister, signed the eement already reached at Hankow h the British Charge O'Malley, only Indian troops now en route from ngkong would be landed at Shang while the main body of the nghai defence force would be held Hongkong unless required by the rgence of fresh danger at Shang.

All Ask Troops

ir Austen explained that the Britminister, Miles Lampson, Charge faley, the British consul at Shang commander-in-chief of the China tion, Vice-Admiral Sir Reginald rwhill, now at Shanghai, had all rised the government to send adional troops. He confirmed the ss reports that Chen, in refraining m signing the agreement, first gave his reason the dispatch of the dece force, and later that Great Brit was carrying on negotiations with king.

He gave details of the new Hankow reement which provided that the new nicipality and all documents would countersigned by one of the Brit consuls. The ratepayers would ve the right to settle the budget d the right to veto and the audit of accounts would be joint work of Chinese and British.

Replying to a specific point raised Ramsay Macdonald, the opposition der, Sir Austen said that the underking about the troops had already n wired to Charge O'Malley for mmunication to the Cantonese forn minister at Hankow to remove objections to the proposed agreent.

He appealed to the members who ght follow him in the debate "to k warily on account of the perils d hopes of the immediate situation."

Inchliffe Wars on 'English Prose' in School Curriculum

VICTORIA, Feb. 10.—Declaring that casts reflections on British govmental institutions, Josiah Hinchfe, Conservative, Victoria, is mov in the legislature to have "English se Selections" eliminated from the riculum of high schools in this vince. The book is edited by L. MacDonald, M.A., Ph.D., asste professor of English in the Unisity of British Columbia.

Mr. Hinchliffe will ask the legislae to record its opinion that "It not in the best interests of this vince that the pupils in its schools ll be required to read or study litture that tends to detract from the nity of, or bring into ridicule, any fully constituted parliament or legture of the British Empire."

The work in question, Mr. Hinch e contends, belittles and ridicules parliament of Great Britain.

Retail Merchants Protest Extension of Horse Racing

VANCOUVER, Feb. 10.—Vigorous test was made at the retail mernts bureau of the board of trade y against the proposal before the islature to extend the horse racing son on British Columbia tracks summer. The bureau also went record as unanimously opposed the principle of compulsory marting.

Nash Fruit Interests Paid Fines Immediately; Costs Prosecution Heavy

OTTAWA, Feb. 10.—The $200,000 in fines imposed as a result of the trial of four individuals and four companies alleged to have been in a fruit combine in western Canada were paid immediately following the trial, according to a statement by Hon. Peter Heenan, minister of labor. No part of the fine had since been remitted, he stated, in answer to questions in the house of commons today.

For the prosecution of the Nash interests, J. C. McRuer received $16,275 for his services and $4215 for living allowance; traveling expenses totaled $7390; legal services, $9260; accounting services, $31,067.

CHURCH MAKES ATTACK UPON C.N. HANDLING

Declares Thornton a 'Me Too' Man, Following Lead of the C. P. R.

DUNNING COMES TO THE RESCUE IN ARGUMENT

Says Church's Attack Is 'Grossly Unfair' on Head of Canadian Railways

OTTAWA, Feb. 10.—Charges by T. L. Church, Conservative, Toronto, against the management of the Canadian National railway and a vigorous defence of the railway management by Hon. Charles Dunning, minister of railways, featured this evening's sitting of the house of commons.

Mr. Church arose during discussion of a vote of $21,000,000 for new equipment for the Canadian National railways and the Canadian government merchant marine and declared that the railway system was not being properly administered.

He charged that Sir Henry Thornton was not paying any attention to the railway commission and in fact "the crown in Canada seemed to be represented now by the house of commons, a senate and a Governor Thornton." Toronto had been unfairly treated by the C. N. R. in the promised construction of the sky-scraper in the city of Toronto. The president of the railway was a "me too" man and a.ways followed the lead of the Canadian Pacific railway, Mr. Church continued, adding that the National Railways were partly responsible for the difficulties of the maritime provinces; that newspapers were carried through the mails at about one-third of the carrying cost.

"Grossly Unfair"

Mr. Dunning in replying said: "Never have I listened to a more astounding combination of unrelated facts and mis-information," referring also to Mr. Church's "bitter and grossly unfair" attack on the head of the Canadian National railway.

The minister then undertook to make specific replies to certain charges. "The Canadian National railway is not investing directly or indirectly in any hotel in Toronto. The Canadian National is not investing a single dollar at present or in the immediate future in any sky-scraper at King and Yonge street in Toronto," he said.

Such statements as Mr. Church had made should not be taken seriously, but parties in the house would do better to select their best men—serious business men—to take up the discussion of the railway question.

VISCOUNT WILLINGDON TALKS TO ARTILLERYMEN

OTTAWA, Feb. 10. — The annual meeting of the Canadian Artillery association was held here today. His excellency, Viscount Willingdon, in addressing the meeting, described himself as "an old artillery officer," who therefore had a special interest in that branch of the service.

Officers for the ensuing year were returned by acclamation. They included:

President—Lieut.-Col. J. A. MacDonald, Sydney, N.S.

Vice-presidents — Lieut.-Col. J. C. Harris, Victoria, B.C.; and Lieut.-Col. F. E. Wootton, M.C., Saskatoon.

Man Held in Jail Claims Has Killed Eighteen Persons

LITTLE ROCK, Ark., Feb. 10.—Not boastful, but in a manner convincing to officers, W. M. Saunders, in jail here awaiting return to Oklahoma to face a charge of forgery, tonight claimed a record of having slain 18 men and said he had so many enemies in Oklahoma that "he would not live four hours there without police protection."

Sheriff Dancy of Oklahoma City said he had knowledge of only one killing of which Saunders was accused.

CHINESE FROM NORTH START AWAITED DRIVE

Will Attempt Hurl Cantonese From Hankow to Their Own Territory

CHANG ANNOUNCES HIS INTENTIONS TO GENERALS

Cantonese Set for Attack; Concentrating Forces Near Hankow

PEKING, Feb. 10.—The allied war lords of the north have begun their long-expected drive to hurl back the Cantonese invaders into the southland. North against south, the struggle is on to determine the control of all China.

Chang Tso-Lin, dictator of Manchuria for many years, made the announcement today in telegrams to generals of the northern alliance, which he heads, as the power behind the Peking government.

Through Chihli and Shantung provinces the northern troops are advancing to recapture Hankow from the Cantonese, who have been using it as their central China base to prepare for their further march toward Peking and also Shanghai.

The northerners will not halt at the Yangtse river, said Chang, but will force the Cantonese back through Honan province to their home province of Kwangtung, from which they began the northward march last spring that gained them domination over half of China.

In a vigorous telegram to generals of Marshal Wu Pei Fu, Chang notified those adherents of the once-dominant war lord of central China that the northern armies were advancing into their province of Honan; he requested their cooperation, but warned them that he would brood no opposition.

The Cantonese have been preparing for the northern advance upon them. For more than two weeks they have been concentrating their forces near Hankow to resist.

Honan province seems destined as the battle ground of the contending forces. In its eastern portion Feng Yu Hsiang, once called the "Christian general," some time ago was reported operating with the wandering Kuominchun troops, well armed and aided from Russian sources. Although forced from Peking and kept moving, they are considered a powerful foe of both Chang and Wu.

The Cantonese, believed about to move northward from Hankow, may form a junction with the Kuominchun.

With the northern armies pouring may be caught with his army between in from the north and east, Wu Pie Fu the opposing forces. If so, he may have the choice of allying himself with either or fighting both.

AMERICAN MARINES ARRIVE SHANGHAI

WASHINGTON, Feb. 10.—Arrival at Shanghai yesterday of the tanker Pecos with 258 marines was reported today to the navy department.

The department expects the marines to be distributed aboard the naval vessels at Shanghai. They are not expected to be landed unless there is actual peril to American life and property.

States Marines Leave Honolulu for Their Secret Destination

HONOLULU, Feb. 10.—Twelve hundred United States marines from San Diego, Cal., sailed westward toward China today aboard the naval transport Chaumont with their destination an official secret.

Persistent rumors that the Chaumont was bound for Shanghai could not be verified.

Chinese Laborer Believed Run Over by Vancouver Engine

REVELSTOKE, B.C., Feb. 10.—The body of Wong Mong, aged 56, Chinese laborer, who is believed to have been run over by a locomotive in the Canadian Pacific railway yards here where he was employed, was found there this morning.

Babe Ruth Says Would Go Into Business Before He Accepted Present Offer

LOS ANGELES, Feb. 10.—Rather than accept $52,000 for playing baseball in 1927, "Babe" Ruth announced today that he will enter the business world by opening a string of gymnasiums and starting a correspondence course on how to keep fit and how to play baseball.

George Herman Ruth is asking Colonel Ruppert of the New York Yankees for a salary increase.

Mackenzie Would Call Daily News Editor to Bar; Misquotes Head

Special to The Daily News.

VICTORIA, Feb. 10.—Complaint was made in the legislature by Capt. Ian Mackenzie that headlines on a story in the Nelson News, on February 2, "Pooley Slams Old Age Pension," were unfair, and he offered to support Mr. Pooley in any action which he cared to make to bring the editor to the bar of the house. Mr. Pooley asked who the editor was, and Premier Oliver replied that his name was Payne and his disposition did not belie his name. Mr. Pooley replied that the premier was the member for Nelson so he probably knew.

The heading on the story referred to by Captain Ian Mackenzie was, "Pooley Slams Oliver's Bill." The deck under the heading was, "Old Age Pensions in Hot Water; Recommends Provincial Conference."

CHILDREN'S AID SOCIETY HOME IS TERMED 'ROTTEN'

Public Accounts Committee Issues Ultimatum; Superintendent Must Go

VANCOUVER, Feb. 10.—After investigation of charges of mismanagement in connection with the operation of the Vancouver Children's Aid society home, the public accounts committee of the legislature today issued an ultimatum that "there will be no more money advanced by the government until A. H. Hanna, superintendent of the home, is dismissed."

Mr. Hanna came here from Winnipeg.

The action of the committee came after Rev. Thomas Menzies, provincial superintendent under the Neglected Children act, was called before the commission and examined. He produced documents of his department which showed that generally conditions in the home were intolerable.

The building in which the home is located was a fire trap, it was alleged, and members of the committee declared the moral and other conditions at the home were "rotten" and that action had to be taken at once for the sake of the children.

Rev. Mr. Menzies testified that the government had been charged $3 a week for the upkeep of children who had long since been out of the home.

Wanted Witness on Customs Hearing Is Arrested, Vancouver

VANCOUVER, Feb. 10.—After surrendering to the Royal Canadian Mounted police, who held a writ of attachment, issued by the royal customs commission for his arrest, Aenaes C. McAdam, San Francisco broker, and missing witness, appeared today in supreme court before Mr. Justice D. A. MacDonald, who arranged to hear at New Westminster on Saturday, an application for McAdam's release on habeas corpus.

In the meantime, McAdam was liberated on his own recognizance.

STREET CAR FENDER SAVES BOYS' LIVES

VANCOUVER, Feb. 11.—An improved type of street car fender today saved the lives of two boys, when Orville Pender and Samuel Lee, on the same bobsled, coasted in front of a car and were picked up, bobsled and all, uninjured.

Minister to Canada

WILLIAM PHILLIPS

United States ambassador to Belgium, who has been appointed minister to Ottawa. Mr. Phillips is expected to open the American legation at the Canadian capital on March 1, according to word from Washington.

DENIES WAS PAID RELEASE ANY ALCOHOL

Customs Official Brands Story of Witnesses as 'Ridiculous'

MAYOR REGINA TELLS OF OFFICER'S CHARACTER

Witness Says Vinegar Vat Inspected and No Two-Way Tap Found

REGINA, Sask., Feb. 10.—Customs Officer Al Ritchie, on the stand before the royal customs commission today, declared evidence of previous witnesses that he had been paid money to release alcohol illegally, by persons interested in the Regina Vinegar company, to be "ridiculous" and "a lie."

Not a cent of money had passed between him and Natanson, J. Diamond, or anyone else interested in this plant in payment for the release of alcohol which did not go into the vinegar mix, declared Mr. Ritchie. He did not know that ethyl No. 2 alcohol, the kind which was stored in the vinegar company bond, could be used in the manufacture of bootleg whisky.

Colonel James McAra, mayor of Regina, told the commissioners that Mr. Ritchie had an excellent reputation and that he knew of no reason for questioning the integrity or honesty of the customs officer. Father Athol Murray, secretary to the archbishop of Regina, also testified to the high esteem in which Mr. Ritchie was held.

Officer Ritchie explained that he had no knowledge of the actual production of vinegar. His duties consisted of seeing that no more than was required for the "mix" was released at any one time, and that it actually went into the vat where the liquor was made. He declared that he had performed his duties with care and vigilance. As far as he knew there was no way in which alcohol could be withdrawn from the mix after once it went into the vat.

The books of the customs department were produced before the commissioners to show that duty on 22 drums of alcohol of the Prairie Drug company was paid and remitted to the receiver-general at Ottawa. The amount involved was approximately $37,000. It was these 22 drums which, according to evidence, were later found to be full of water.

Returning to the Regina Vinegar Works the commission heard J. B. Shaw, chief clerk in the customs here, tell of an examination which he and another customs officer had made of the vat in the Regina Vinegar Works, after a report was received that alcohol was being diverted through a hole in the bottom of the tank. The examination had been a more exhaustive one, but absolutely nothing suspicious was found. He had reported that the rumor was a "mischievous falsehood," he said.

Freight Rates Case Will Be Completed Later in Month April

OTTAWA, Feb. 10.—A feeling of optimism pervaded the court of the railway commission today, engendered by fairly definite prognostications as to when the end of the freight rates investigation might be expected. The opportunity to discuss this topic arose when counsel for Ontario and Alberta appeared by agreement to ask the board to set a date upon which the commissioners would hear the evidence in the eastbound coal rates schedule case. It was finally agreed that there was a reasonable hope of getting all the evidence in by February 25. It would appear to be the general opinion of both bench and bar that the case will be completed by the end of April or early in May.

MINER KILLED, TWO TRAPPED BY EXPLOSION

POTTSVILLE, Pa., Feb. 10.—One man is dead, two are in the hospital and two were still entombed tonight as the result of an explosion of gas at the Phoenix Park collieries of the Philadelphia & Reading Coal & Iron company today.

Stiney Sedlick of New Minersville was killed, and, mine officials said, there was only slight chance that the entombed men were alive.

The explosion was followed by a rush of coal which buried the men.

Nomination for Canuck Minister Sent to the Senate by President

WASHINGTON, Feb. 10.—President Coolidge sent the nomination of the new minister to Canada, William Phillips, to the senate today. At the same time, Frederick A. Sterling was nominated as minister to the Irish Free State.

Premier Will Table Correspondence if Byng Is Willing

OTTAWA, Feb. 10.—Premier Mackenzie King, answering a request from Hon. Hugh Guthrie, Conservative leader, said he was willing to table communications between the then governor-general, Baron Byng, and himself previous to the resignation of his government in 1926, provided Baron Byng was willing. He would cable Baron Byng for his consent.

JUSTICE NAMED TO PROBE INTO LIQUOR MATTERS

Alleged Corruption Among Liquor Board Officials Will Be Investigated, Victoria

VICTORIA, Feb. 10. — Mr. Justice Denis Murphy of the British Columbia supreme court was appointed today to investigate alleged corruption among liquor board officials under the new Departmental Inquiries act. Following Lieutenant-Governor Bruce's approval of this legislation, the government named Judge Murphy as a commissioner to carry out an inquiry into the charge that government liquor vendors have received bribes from liquor interests, as alleged in evidence before the customs commission at Vancouver.

Mr. Justice Murphy will start work at once with instructions which ask him to investigate:

1.—Whether or not any money or other consideration has been received by any officer or officers, employees of the Liquor Control board, for the purpose of influencing any such officer or officers, employee or employees, in the performance of his or their official duties, from any corporation or corporations, persons or persons interested in the liquor business, or from any employee or employees, agent or agents of any such corporation, corporations, person or persons; and,

2.—If so, when, by whom, and to whom were such moneys paid, and the amounts thereof.

BRIEF NOTES FROM PARLIAMENT SESSION

OTTAWA, Feb. 10.—First reading was given a bill amending the insurance act. Its main feature was that it increased the deposit to be made by British or foreign companies entering Canada to transact insurance business from $50,000 to $100,000.

Trust Companies Act

A bill to amend the Trust Companies act, making it necessary for companies to obtain and have renewed annually licences from the minister ,was given first treading.

Pensions Bill Read

First reading was given the Old Age Pension bill; the bill for revaluation of soldier's settlers lands and the rural credits bill. These were passed last session, but never became law.

Revise Rules

The question of revision of the rules of the commons was brought up by Hon. Hugh Guthrie who suggested that a committee be appointed from both sides of the house. Premier King said he was in perfect accord and when the opposition had nominated its members the committee would be appointed.

Indian Grievances

Hon. H. H. Stevens, Conservative, Vancouver, asked appointment of a committee to consider grievances put forward by British Columbia Indians. Premier King stated that the grievances had received some consideration from himself. Mr. Stevens remarks would be directed to the attention of the minister of the interior.

Amend An Act

The minister of the interior introduced a bill to amend the Indian act making slight changes in the government of reserves and enforcement particularly of the liquor laws.

Permit for Loan

Permission was granted the minister of marine to introduce a measure to authorize a loan to the harbor commissioners of Montreal, not to exceed $12,000,000.

Suggests Government Purchase Liquor by Public Tender Only

(Special to The Daily News.)

VICTORIA, Feb. 10. — That liquor purchases by the government should be by public tender only was the suggestion advanced in the legislature by Frank Browne, Labor member for Burnaby. Mr. Brown urged that tenders for the sale of liquor be advertised in the press like other government tenders. He also advocated legislation to protect bank clerks and store cashiers who, he said, were now held responsible for mistakes that resulted through the haste of business.

BRITISH MONEY USED AGAINST BRITISH, CHINA

So Declares Davie in B. C. House, Protesting at Consul's Letter

'WHAT IS GOOD IN CHINA IS GOOD HERE,' HE SAYS

Declares B. C. Cannot Delay Longer Its Fight Against Oriental Menace

VICTORIA, Feb. 10.—British Columbia should take no foreign dictation as to what it should or should not do in the matter of legislation, C. F. Davie, Conservative, Cowichan-Newcastle, asserted in the legislature this afternoon, answering objections of the Chinese consul-general at Ottawa to the introduction in the legislature of British Columbia of Mr. Davie's anti-oriental bills.

"I would say to the consul-general," said the member, "that money which has been extracted from the soil of British Columbia has been sent to China and is being used to drive Britishers out of China. What is good in China is good here. I am not one to say we should stay our hand because of representations made by any part of the world."

Cannot Afford Delay

British Columbia cannot afford to delay any longer in dealing with the oriental menace, Mr. Davie warned the house. The market gardening trade was almost exclusively in the hands of Asiatics now and other main industries were also slowly but surely passing beyond white control, he said.

Mr. Davie suggested no radical treatment of Asiatics already established in business, but favored measures to prevent future encroachments. He suggested that they be barred from certain industries, be prohibited from owning land and be left to educate themselves. Such laws, he thought, would not only discourage Asiatics from coming here, but might induce those already in the province to leave.

HOUSE PASSES ON GRAND TRUNK BILL

Grand Trunk Debentures Will Be Taken Out and New Issue Made, According to Bill

OTTAWA, Feb. 10.—The agreement arrived at in London last summer between the committee representing the holders of 4 per cent Grand Trunk Pacific perpetual debentures and a committee representing the Canadian National railways, came before the house of commons today, when the bill was given first readings.

Hon. Charles Dunning, minister of railways, explained the effect of the agreement. He said it had been reached during the time last summer that a Conservative government was in power. The present government, however, had carefully examined it and was confident that it was fair to the debenture holders and to this country.

Hon. Hugh Guthrie also indorsed the agreement and recommended that it be given speedy passage through the house.

MAORIS TAKE SOME B. C. APPLES ALONG

VANCOUVER, Feb. 10.—Ten boxes of Okanagan apples were presented by the Associated Growers of British Columbia to the Maori rugby team which sailed for New Zealand from Victoria today on the liner Tahiti.

The Weather

	Min.	Max.
NELSON	21	32
Victoria	36	46
Vancouver	32	44
Kamloops	20	32
Barkerville	26	34
Prince Rupert	32	46
Estevan	36	50
Atlin	30	42
Dawson	2	16
Calgary	20	40
Winnipeg	2	24
Portland	46	58
San Francisco	46	58
Seattle	36	48
Spokane	28	30
Penticton	25	33
Vernon	20	30
Grand Forks	7	28
Kaslo	14	28
Cranbrook	15	26
Edmonton	20	34
Swift Current	8	30
Prince Albert	8	30
Qu'Appelle	2	26

Forecast—Nelson and vicinity: Continued fine and cold.

WILL DO MUCH WORK ON CLAIMS

Development Ordered on Boy Scout Group on Hell Roaring Creek, East Kootenay

CRANBROOK, B.C., Feb. 10.—W. J. Scorgie, mining engineer of Cranbrook and Marysville, returned today from Calgary, bringing word that A. H. Mayland, live stock man, has sanctioned a program for considerable development on the Boy Scout group of claims, situated south of the St. Marys river, high up on Hell Roaring creek. N. A. Wallinger, M.L.A., has an interest in the claims, as well as other local people. Three tunnels have been driven, two of 300 feet above one another, the lowest one going in over 500 feet, and the top level being in 150 feet.

Mr. Scorgie reports a considerable body of ore has been revealed assaying to good values in silver, lead and zinc. A small crew of men has been engaged for months past in preliminary development work, and this program will continue till spring.

The inaccessibility of the property has been against it, but Mr. Scorgie says a road will be put in this spring. There is a strong likelihood of a small mill, to cost about $50,000, being put in to treat the ore.

Leading Hotels of the West

Where Superior Accommodation May Be Obtained

The Hume

George Benwell, Proprietor

The Premier Hotel of the Interior

EUROPEAN PLAN, ROOMS $1.00 UP

Rooms with Running Water, Private Baths and en Suite.

Headquarters for all Travelling Men, Mining Men, Lumber Men and Tourists.

SPECIAL SUNDAY DINNER, $1.00. Rotarian Headquarters.

The Most Comfortable Rotunda in the City.

HUME—A. G. Langley, Revelstoke; E. G. Beastall, G. H. Kenning, A. A. MacDonald, J. W. Frank, A. J. Clark, C. Prevost, W. G. Metcalf, W. Cowell, H. Livingston, P. Ross, Vancouver; Mrs. Applewaite, Willow Point; R. Peregu, Birchbank; W. Bertrandies, Portland; J. D. Paxton, Grand Forks; R. H. McLoughlin, Spokane; B. W. Wyckoff, Calgary; W. J. Homer, Saskatoon; E. Dawil, Toronto.

SAVOY

NELSON'S FINEST HOTEL ABSOLUTELY

Steam Heat, Hot and Cold Running Water in All Rooms. Many Rooms with Private Baths or Showers.

J. A. KERR, Prop. NELSON, B. C.

SAVOY — I. C. Bardwell, Vancouver; Mrs. H. Clener, Mrs. E. Tingle, L. F. Fogle, O. V. White, New Denver; J. A. Benson, Salmo; L. Bell, Trail; H. Cliffe, New Westminster; J. Hall, Robson; Mrs. E. Brown, Kimberley; E. Walker, K. Berther, S. Bradford, Newcastle; I. S. Weir, Grand Forks.

Queen's Hotel

THE CENTER OF CONVENIENCE

Hot and cold water in every room. Steam heated.

A. LAPOINTE, Prop.

QUEENS — Mrs. A. Bremner, Mr. and Mrs. J. O. Orr, Mrs. R. Stewart, J. Lund, Salmo; Mrs. M. Duane, Baker; P. Girscrecht, Verigin; J. McKinnon, Castlegar; W. E. Gregg, Trail.

Madden Hotel

T. MADDEN, Prop.

Steam-Heated Rooms by the Day, Week or Month.

Every consideration shown to guests.

Cor. Baker and Ward Sts., Nelson.

MADDEN — J. Powell, W. Dunkirk, B. Goruk, M. Powell, Calgary; M. Patterson, Mrs. Jameson, J. Patterson, Perrys; C. Bakken, Spokane; W. Gordon, N. Kootnekoff, N. Koftenow, Corbin; S. A. Osker, Deer Park.

New Grand Hotel

A Modern Brick Building, 516 Vernon Street, Nelson, B. C.

Hot and Cold Water and Telephones in All Rooms. Steam Heated Throughout.

J. Blomberg, Prop. - European Plan

NEW GRAND — W. D. Joe, Trail.

SHERBROOKE HOTEL

Near C. P. R. Station. Rooms at Reasonable Rates.

H. DUNK, Proprietor

OCCIDENTAL HOTEL

A. C. TOWNER, Proprietor

The home of plenty. Fifty rooms of solid comfort. We serve the best meals in Nelson. It's the cook.

Trail Hotels

When in Trail, Stop at the

HOTEL ARLINGTON

A. (PETE) LEVESQUE, Prop.

Completely Renovated and Refurnished—Hot and Cold Running Water—Steam Heated—Centrally Located. Sample Rooms in Connection.

The Old Reliable

CROWN POINT HOTEL

A. McDERMOTT

Every Courtesy Extended to Tourists and Others Visiting Trail.

Steam Heated Throughout — Hot and Cold Water

DOUGLAS HOTEL

E. L. AND A. GROUTAGE, Props.

Box 606 Phone 263 Trail, B.C.

STIRLING HOTEL

2½ Blocks East of Post Office. Steam heated. Hot and cold water. Rooms by day or week. Also Furnished Suites.

P. H. BUSH, Prop.

Cuticura Soap

Pure and Wholesome

Keeps The Skin Clear

Soap, Ointment, Talcum sold everywhere.

Girls! Tell This to Your Skinny Friend

Tell him that the quick easy way to put pounds of solid flesh on his bones is to take McCoy's Cod Liver Extract Tablets.

Tell him that these tablets are rich in vitamines and besides helping him to fill out his flat chest and sunken cheeks and neck, the vitalizing vitamines in McCoy's will make him strong and vigorous and give him more ambition.

Tell him that he can get 60 tablets for 60 cents at City Drug & Book Co., or any druggist anywhere and that if he isn't delighted after a 30 day test he can have his money back.

Nelson's Best Cafes

GOLDEN GATE CAFE

Only White Cafe Open Day and Night. Oysters Our Specialty. Electric Frigid-Air Cooling System. SODA FOUNTAIN IN CONNECTION. A trial will convince you.

PHONE 681 BAKER ST.

ROYAL CAFE

Classic Restaurant. Refinement and Delicacy Prevail. OPEN DAY AND NIGHT.

Luncheon, 11:30 to 2 ..... 35c

Special Dinners, 5:30 to 8 ..... 35c

We Specialize in Chop Suey and Noodles.

—PHONE 182—

THE L. D. CAFE

Finest Equipped Restaurant in the City. OPEN DAY AND NIGHT. SPECIAL—Ice Cream, Soda Water and Hot Drinks. Nice, clean, furnished rooms; hot and cold water. We Cater to Private Parties.

STANDARD CAFE

320 Baker Street, Nelson, B. C. OPEN DAY AND NIGHT.

11:30 to 2:30, Special Lunch..... 35c

5:30 to 8:00 p.m., Supper 35c

PHONE 154

AMATEUR CLUB BANQUETS TEAMS

Greenwood and Michel Teams Get Feed After Final Game in Cranbrook

CRANBROOK, B.C., Feb. 10. — The Cranbrook Amateur Athletic association late on Wednesday night, following the Michel-Greenwood hockey game, entertained the rival teams at a supper. There was a number of speeches, and among those who spoke very highly of the brand of sportsmanship the series had revealed were Mayor Roberts and A. Graham for the Rotary club, who assisted the amateur body in providing the banquet, Messrs. Hall and Smith, managers of the Michel and Greenwood teams; E. S. Shannon and Ted Nagle, both of Kimberley; A. McCurrach of this city and formerly of Greenwood; Messrs. Moir and Constantine, A. Powers, referee; E. Hogarth and others.

Captain Malcolm Campbell, auto racer, during tests in Wales, broke the world's record for a mile. His mile was 174.224 per hour.

Geo. P. France, vice-president of the Ontario Tourist association, died from wounds after being shot by a marauder in his summer home near Sarnia.

ESTABLISHED 1874

FOR COUGHS.

Owbridge's Lung Tonic

FOR COLDS.

Ask for "Owbridge" and take no substitute

CAN BE OBTAINED FROM ALL STORES

This famous British preparation acts directly on throat and chest, quickly relieves the most stubborn cough or cold—and effectually prevents any recurrence.

15

MASON & RISCH the Perfect Piano

The MASON & RISCH piano is not only beautiful in design and extremely durable, but mechanically too it is absolutely perfect—unsurpassed. These quality instruments are sold direct from our factory to your home at a big saving in price to you and on terms arranged to suit your income.

MASON & RISCH

LIMITED

Factory Branch—Annable Block, 413 Ward Street NELSON, B.C. P.O. Box 615.

The Home of the famous DUO ART reproducing piano in the STEINWAY, MASON & RISCH and HENRY HERBERT Pianos and the wonderful tone-ed ORTHOPHONIC VICTROLAS and His Master's Voice Victor Records.

Spring Underwear

Men's Combination or Two-Piece

A Mighty Good Value, Too

2.00 THE SUIT

MAGLIO MENS WEAR BLOCK CHARLES MORRIS LTD. BOYS WEAR BAKER STREET JUST OUTSIDE THE HIGH RENT DISTRICT

MOTHERS AND THEIR CHILDREN

PRAISE BEFORE CENSURE

One Mother Says:

When my little daughter brings home her report card I always praise her good marks and try to make her proud of those, before I notice any that are lower than they should be. I have found that she strives to have them all good, so that I will have only praise for her work.

SIXTEEN HOURS SHUNSHINE HERE JANUARY MONTH

Record-Breaking Precipitation 3.53 Inches; Low, 11 Below

Extreme cold, for this locality, and a total snowfall of over two feet, featured January weather. On January 21, the mercury dropped to 11.4 points below zero, and for two or three days the mercury did not rise above 15. The highest temperature in the month was 46.2 on January 4.

The total precipitation for the month was 3.53 inches, which was 1.25 inches above the average for January. Of this .61 inches was rain and 29.2 inches was snow.

A wind velocity of 20 miles an hour from the west was the strongest wind during January. The highest barometer reading on the eighth, was 30.85 inches, and the lowest, on January 28, was 29.53 inches.

There were only 16 hours and 36 minutes of sunshine last month, there having been five days of rain and 12 days of snow.

Peps

Quickly Banish the WORST COUGH

THE REMEDY YOU BREATHE

M'HARDY HEADS BOARD OF TRADE FOR NEW YEAR

Largest Gathering for Long Time Selects the Year's Officers

McLEOD AGAIN VICE-PRESIDENT

Gigot Secretary and Will Also Be Made Treasurer Shortly

Insistence of Retiring President J. A. Irving that board of trade honors must be passed around, and refusal of Retiring Vice-President A. D. McLeod to let said honors be bestowed on him, put the board of trade for a time last night in the position of seeking a man. The spotlight rested for a couple of minutes on Alex. Leith, but he gave it no encouragement whatever, on the ground that he would make no undertakings to attend afternoon meetings. It then sought an old-time president, R. W. Hinton, who also bade it move on. Then it came to rest on ex-Mayor C. F. McHardy, and the day was saved.

Mr. McHardy said he would accept nomination provided the members went out to make things go, to enlist the support of the community, to get behind a development program for Nelson, and to work loyally and unitedly to make the board useful to Nelson and the Kootenay.

Members Out for Work

The big gathering, the largest for a couple of years, intimated it meant business, and Mr. McHardy was triumphantly picked for office by acclamation.

A. D. McLeod was lassoed for the vice-presidency again.

Alex. Leith saw the treasurership coming his way again, and pointing out that Secretary E. F. Gigot had done the work and he had merely signed the checks, convinced the members that as long as Mr. Gigot was secretary, the office of treasurer should also go to him. To effect this change, Mr. Leith gave notice of a motion for a month hence, to alter the by-laws to permit the two offices to be associated.

By consent, choice of a treasurer was postponed till the change should be made, Mr. Leith being left in office temporarily.

Mr. Gigot was of course elected secretary for the 'steenth time, and H. W. Robertson was picked for auditor, to succeed W. M. Walker, who wanted to devote to his new duties as school trustee, the time he formerly spent on the board's audit.

The council of 15 members will be appointed at the next monthly meeting, President McHardy, R. W. Hinton and Fred A. Starkey being appointed a committee to submit a suggested slate.

A hearty vote of thanks to the retiring officers was adopted.

Forty-Nine at Meeting

Secretary Gigot had his annual joke on the members, when he read out table of attendance at committee an board meetings. A dozen or so mem bers had very creditable records, bu 44 had attended only one board mee ing and 49 had not attended an The "regulars," comprising the reg out of 11 board meetings, were clas sified as follows: 7, 3 meetings; 4, meetings; 2, 5 meetings; 3, 6 meeting 1, 8 meetings; 1, 9 meetings; 2, meetings; 1, 11 meetings.

President J. A. Irving was in th chair, others present being, Secre tary E. F. Gigot, R. W. Hinton, E. Wragge, J. E. Annable, J. R. Hunte A. G. Lambert, I. G. Nelson, Dr. E. Arthur, A. S. Horswill, L. B. DeVebe George Horstead, A. D. Emory, Fre A. Starkey, G. L. Landon, Alex. Leit C. F. McHardy, E. M. Gillott, F. Whitehouse, H. M. Wimster, John Gray, and H. W. Robertson.

Died in Florida

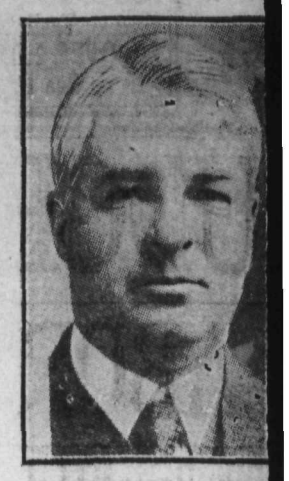

SENATOR F. F. PARDEE

Of Sarnia, Ont., died suddenly in hotel at St. Petersburg, Fla. He wa in his 60th year, and was member the provincial legislature from 1898 1902 and of the house of commo from 1905 to 1921. He was summone to the senate in 1922.

SMYTH WINS THE SECOND SECTION; OTHERS IN DOUBT

Dill or Forin Will Head th Third Tonight; First Not Sure Yet

Last night's games in the city sche ule curling series, decided conclusive ly the leader of B section while th other two are still in doubt. In section, Dr. E. G. Smyth, by defeatin C. E. Mansfield, 8-6, and R. Sharp 10-7, cinched his hold on first plac in his section.

In A Section, G. W. Steele is sti leading, but may yet be tied by W. M Vance. In C. section, A. J. Dill still in first place, but Judge J. A Forin is only one game behind. Dill loses tonight and the Judge win the result will be a tie between thes two rinks for first place. With an other combination, Dill will be first.

Tonight's games, besides decidin the leader in C section, will also con clude the curling in that section.

The Results

Results of last night's games were G. W. Steele beat A. D. McLeo 10-7; J. G. Bunyan beat H. W. Rob ertson, 11-9; R. Bell beat A. Jeff 10-9; Dr. E. G. Smyth beat C. Mansfield, 8-6; Dr. W. B. Steed bea G. Ferguson, 11-8; A. J. Dill bea W. R. Thompson, 9-6; G. Bladwort drew with G. Douglas, 7-7; R. Andrew drew with H. Bush, 9-9; W. M. Vanc beat W. M. Myer, 8-7; Dr. E. Smyth beat R. Sharp, 10-7; Rev F. R. G. Dredge beat R. D. Barnes 8-6.

Draws for tonight are:

7 p.m.—Horstead vs. McLeod, Robertson s. Sharp, Bell vs. Bunyan Cartmel vs. Jeffs, Wasson vs. Smyth

9 p.m.—Mansfield vs. Sharp, Forin vs. Barnes, Dill vs. Ferguson, Thompson vs. Bladworth, Wasson vs. Cartmel.

Kimberley Juniors May Pay Visit to Portland, Oregon

CRANBROOK, B.C., Feb. 10.—Manager C. W. Gough is planning to tak the Kimberley junior hockey team, th young stars of the district, on a tri to Portland, Ore., where they will play a series of exhibition games. If thei present plans mature, the team wil leave about the end of next week.

Budgeting Your Advertising

SINCE advertising may be a new venture with many merchants, naturally they are lacking in experience when it comes to preparing a budget for the year.

In other instances some merchants have no set plan, no definite appropriation for advertising. For these two classes some sort of system is necessary.

We have prepared figures which show what percentage of your total receipts should be spent for advertising. These are based on what successful stores throughout the country have done in your particular line of business.

Let one of our representatives call on you and give you this information which has required years of research.

THE DAILY NEWS

For Eczema

Take Our Herbal Remedies

Book on Skin Diseases, new Treatise on Chronic Diseases by Herbal Remedies. Pamphlet on Loss of Manhood and Diseases of men. Booklet on Female Ills; and advice free by mail; 30 years' experience. Without criticizing or disparaging your local doctors, write us before losing hope. Treatment by mail our specialty.

ENGLISH HERBAL DISPENSARY LTD.

1359 Davie, Vancouver, B.C.

The Oldest Herbal Institution

IF TOO FAT DO THIS NOW

Try the method which combats the cause—the modern, scientific method. No abnormal exercise or diet is required. Try Marmola Prescription Tablets. They have been used for 19 years. You see the results in slender figures wherever you look today. So many have proved them, that the demand has grown to very large proportions. Watch the fat disappear, watch your vigor increase. You will be delighted.

All druggists supply Marmola at $1 a box. Each box contains a pamphlet to explain results. Get them and do what your slender friends have done. You owe that to yourself.

THE GUMPS—GIRLS WILL BE GIRLS

TEN THOUSAND IS COST RUN TRAIL POLICE

Much Is Estimate of Chief Presented to the Commission

LAST YEAR HAS BEEN BUSY ONE FOR FORCE

Asks Light and Telephone for Use of Force; Asks City Collect Licences

TRAIL, B.C., Feb. 10. — Operation of Trail's police department for the year 1927 will cost $10,122, it was estimated in the report of B. Downes, chief of police to the police commission sitting in annual meeting yesterday. The estimate was accepted and will be presented to city council. The estimate was accepted and will be presented to city council. The commissioners present were Mayor Clark, chairman, Walter Brady and J. R. Anderson.

Of the total, $6712 will be required to for the salaries of the chief and three other officers; $900 for the police magistrate's salary; $650 for jail maintenance, $500 for the police department maintenance, $100 for police court maintenance, $500 for traveling expenses, $150 for telephone and telegraph tolls, $80 for workmen's compensation board dues, and $380 for an extension of night police signal lights.

Collections Large

In Chief Downes' departmental report covering the year ending December 31, 1926, total collections from all sources were given as *$25,917.10. Of* that sum $17,836.25 was taken in licences and taxes, as follows: Traders' licences, $6601.25; poll tax, $7710; road tax, $3180; dog tax, $345. Police court fines and costs, $8080.85, made up the remainder.

Court Busy

Chief Downes' report on crime during the year ending December 31, showed that 231 persons were before the police court, 51 of them being arrested and the remainder summoned. Of the total number, one was sent to *jail for two years, three were sen*tenced to six months each, two were sentenced to four months, five were sentenced to three months, two were sentenced to two weeks, nine were sentenced to 30 days each. One was committed for trial. One was sent to a mental hospital. There were 21 let off with a caution, six were released on suspended sentence, 17 were discharged. The charges against 20 were withdrawn. Fines were collected from the remainder, which in the aggregate, together with court costs amounted to $7930.50. The balance of a 1925 court fine, $150, brought the total fines and costs receipts to $8080.85.

Various Offences

The offences summarized were: Wounding, 2; assault, 20; indecent assault, 1; affray, 4; keeping a gaming house, 8; found in a gaming house, 28; keeping a bawdy house, 3; found in a bawdy house, 1; government liquor act violations, 53; theft, 22; theft of electricity, 1; receiving stolen property, 3; false pretences, 4; uttering a forged document, 1; fraud, 3; seduction, 1; perjury, 1; motor vehicle act violations, 20; highway act violations, 1; indecent acts, 3; cruelty to animals, 1; pointing firearm, 1; alien in possession of firearms, 1; giving firearms to an alien, 1; vagrancy act, 16; doing wilful damage, 4; obstructing a stream, 1; civic bylaw violations, 22; parents maintenance act violations, 3; insanity, 1. Three persons were taken into custody for outside points.

A recommendation of Chief Downes that the police signal system should be extended to include a red light on the side hill at the rear of the Union garage and a that a telephone should be installed on Rossland avenue for the convenience of an officer operating on the avenue was not adopted for the present. The chief also asked to be relieved from the duty of collecting traders' licences owing to pressure of police work. He submitted that the licences should be paid at the city hall.

Eighteen Poles lured from home by promises of entrance to the United States, were left penniless and without food on a Florida key.

SUCCESS IS YOURS when you use MAGIC BAKING POWDER

Highest Quality, Moderate Price.

MADE IN CANADA · NO ALUM

E.W. GILLETT CO. LTD. TORONTO, CAN.

FINAL TRAIL PATRON'S TODAY

McLeod and Robertson Finalists; *Curling Club Schedule to Resume*

TRAIL, BC., Feb. 10.—Tomorrow's big match of the curling club will be the final of the Patron's knockout competition, in which rinks skipped by McLeod and Robertson will battle at 6:30 for the premier prizes, silver curling stone jars, presented by the club patron, J. J. Warren. The club is supporting the competition with choice silver candlesticks for the second rink.

Three other matches drawn for 6:30 are all in the Merchants' No. 2. They are J. Forrest vs. Tyson, Fingland vs. Blaylock and Truswell vs. Dodimead.

At 8:30 play on the Club Schedule competition will be resumed as follows: Wade, Section C, vs. Campbell, Section A; Craig, Section B, vs. Kinnis, Section D; Willis, Section C, vs. Thom, Section B; Hazelwood, Section D, vs. Cruickshank, *Section B.*

Seven matches were played in the Merchants' No. 2 tonight, with the following results: J. Forrest beat McDonald, Tyson beat J. Balfour, Truswell beat Thom, and Dodimead beat Larama, McLennan beat Craig, Murray beat McKay, and Blaylock beat Cruickshank.

In the club schedule match Brown, Section B, beat Jackson, Section D, 7 to 6.

ELK BENEDICTS BEAT BACHELORS

Married Men Use Two Extra Men to Beat Unmarried by 331 Pins

TRAIL, B.C., Feb. 10.—When the Trail Elks stampeded for the Memorial hall bowling alleys tonight for a friendly game, the benedicts showed they knew too much for the bachelors.

Ten strong, the bachelors slaughtered the pins, supremely confident of victory. They ammassed 942 points, and should have won by 17 pins. But all unaware they were playing against a loaded team. *Twelve stags horned in on the bene*dicts' herd and amassed 1273 points. They were able to show a clear margin of 331 pins.

It was not until the game was over that the bachelors took a tumble. The benedicts had roped in Milligan, skip of a finalist team in the city league series, who rolled 178; and Fred Morrish, who, last night, made the year's high individual record of 239. Morrish helped out the benedicts with 170.

The scores were:

Bachelors—W .Casler, 68; T. Wilson, 109; G. Robinson, 92; Ianson, 56; McLean, 65; Gregory, 111; Butcher, 90; Mann, 102; Remming, 133; Hubner, 116. Total, 942.

Benedicts—C. J. Miles, 102; McBride, 87; Kelderman, 122; Williamson, 87; Craufurd, 106; Barrett, 69; Harvey, 77; Morrice, 95; McClement, 115; Farnum, 85; Milligan, 178; Morrish, 170. Total, 1273.

SOCIAL BRIEFS FROM TRAIL AND TADANAC

This column is conducted by Mrs. Thomas Weston of Trail. Phone her of all social events in Trail-Rossland territory.

TRAIL, Feb. 10.—Dr. W. T. Hayes, of Vancouver, formerly a practicing physician in this city, and Harley Wright, ex-M.P.P., well known Kootenay figures, are visiting the city.

* * *

Mrs. D. H. Bayley of Nelson, arrived yesterday to join her husband, D. H. Baley, who is on the city engineering staff. They will make their home on Hanna Bench.

* * *

Dr. W. A. Coghlin of Cedar avenue, has returned after a week's vacation at the coast with Mrs. Coghlin and relatives.

* * *

Miss Lottie Annable of Nelson is visiting her sister, Mrs. W. Brodie of Eldorado street, who is now a patient in the Trail-Tadanac hospital.

* * *

S. S. McDiarmid, city engineer, who has been incapacitated from duty from sickness for several days, returned to his office today.

Churchmen Are to Debate With Excelsior Club on Free Trade

TRAIL, B.C., Feb. 10.—Trail debating club will wrestle with the problem on which the two great political parties of the Dominion are ever prepared to take up the cudgels. The proposition is: Resolved that free trade is in the best interests to Canada.

Knox Excelsior club is the challenger. Their team, consisting of W. Brown, E. Aldridge and Miss Sara Logan, will take the negative. St. Andrew's Churchmen club's team, T. M. Cairns, T. Ellwood and J. Fox, will uphold the proposition.

The debate will be held in Knox church parlors on February 28.

Military Whist Drive Marks Entertainment by Trail Rebekahs

TRAIL, B.C., Feb. 10. — Adinah Rebekah lodge tonight entertained about 100 people at a whist drive and dance in the I.O.O.F. hall. It was their first public social affair of this year. Military whist was played, with 20 nations represented. Australia won, being represented by Mrs. J. Forrest, H. Howard, Mrs. W. Davis and W. Spooner. Spain, tieing with China for the consolation, won on the cut. It was represented by Mrs. F. E. Kollmar, Mrs. R. Dwyer and Mr. and Mrs. D. McLeod.

ATTEND FUNERAL

Mr. and Mrs. J. Payant of Salmo were among those who attended the funeral of Moise Bourgeois of Crescent Valley here Wednesday. They sent a cross as a floral offering.

LUNCHES GALORE NEW SCHEME OF BOARD OF TRADE

Council to Have Two of Them, Board One of Them Each Month

MORE SERVICE ON THE ARROW LAKES

President Klinck Coming; Other Big Topics Postponed a Week

Novelty is to be one of the watchwords of the Nelson board of trade *for the next two or three months, and* it will operate, for a while at least, on entirely novel lines, so far as Nelson is concerned. Luncheons are to take the place of dry-as-dust business sessions, and each course will advance the busines of the hour.

Many members contributed suggestions that led to the board's final decision, at last night's session, to apply the luncheon idea all along the line.

The Luncheon Idea

First, C. F. McHardy, when considering his nomination for president, gave a summary of the Spokane method, where a weekly social luncheon of the whole membership is held, and business is transacted by a small board and a still smaller executive. He asked if a weekly luncheon to last just an hour would stimulate interest.

F. C. Whitehouse described the methods used by two boards he had been associated with in other Canadian cities. In both cases the heavy work was done by the councils. In one case a small executive met daily at the luncheon hour and cleaned up business. Nelson's system was unwieldy, he said.

He suggested that the council, instead of meeting one afternoon a month, should meet once a fortnight over a noon luncheon and transact the business on hand. Then the board could meet at a luncheon once a month and deal with what business was left for it. Seconded by L. B. DeVeber, he put this proposal definitely before the meeting.

All sorts of variations on the main theme were suggested.

A. D. McLeod and J. R. Hunter, among others, conceded that the council luncheons would be easy to handle, but figured that there were obstacles to catering for the large and variable number that would attend a monthly board luncheon. Mr. Hunter felt that the monthly meetings should continue.

Might Be Optional

Fred A. Starkey suggested that the decision as to whether a particular date should have an ordinary board meeting or a luncheon should be left to the council. Without any hard-and-fast rule, occasional luncheons could be held, taking the place of meetings when the council felt it advisable.

After a long and interesting debate, in which practically everyone consented to the idea of the Whitehouse resolution for fortnighly luncheons by the council, there was still a division of opinion on the question of substituting board luncheons for the board meetings.

Finally a vote was taken, those voting lining up 9-9. An attempt to break the tie by making everyone vote resulted in another tie, 10-10. Then President McHardy tried a standing vote, which also went 10-10.

He then gave the casting vote in favor of making the full change at once, so as to give the new order a full trial as early as possible.

Action by President Irving and Secretary Gigot, in accepting the offer of President L. S. Klinck of British Columbia university to give an address under the auspices of the board, was confirmed. From six subjects given, the board selected "The University of British Columbia" as the one preferred, and suggested February 22 as the date. Should President Klinck accept the date, the address will probably be given in the city council chamber.

Ranchers' Products Suffer

President McHardy raised the question of asking the Canadian Pacific Railway company to give a daily service on the Arrow lakes next summer, during the height of the traffic season, so that the handling of tourist autos would not result in the ranchers' fruit, hay and other products lying on the wharves sometimes for a week, before they could be handled. He said the tourist traffic would get still heavier, and some special provision ought to be made by the company. He suggested taking up the matter with Supts. Robert Armstrong and Capt. Douglas Brown.

Adjourn for Other Matters

This was one of several subjects left over for further discussion at an adjourned session next Thursday night.

Another subject, and the main one, will be a resolution from the timber industries council, submitted for the board's indorsement, asking the provincial government to suspend temporarily the application of the Minimum Wage act to the lumber industry.

Seven resolutions, dealing with taxation, rural credits, and other important Dominion matters, submitted from the citizens' research bureau, will also be taken up then.

Dr. J. H. Bennett, H. E. Thain and H. B. Gore were elected members.

TALKED HOTEL FOR VANCOUVER CAUSES DEBATE

B. C. Members in Heated Exchange With Minister of Railways

OTTAWA, Feb. 11. — Hon. R. B. Bennett, Conservative, Calgary; Hon. C. A. Dunning, minister of railways; and Hon. H. H. Stevens provided material for a hot exchange in the house today. They were dealing mainly with the Canadian National line and the proposed C.N.R. hotel for Vancouver.

Mr. Bennett declared that the people of this country, the shareholders of the C.N.R., were not being afforded a proper opportunity of placing upon the board of directors a real representative.

"Much might be said of the political activities of one of the officers of the *road," said Mr. Bennett. "One of the* responsible officers of the road boasted of the success of his efforts last fall with respect to the votes of the employees of the road." He declined to give names.

The uproar continued on both sides of the house. Continuing after several interruptions, Mr. Bennett declared that the contract for a new hotel had not been signed by the railways, and consequently was not binding. The whole matter had been subject to the approval of parliament. He *proceeded to state* that some of the items in the estimates before the house showed that orders had already been placed for certain railway equipment before the money was voted by parliament.

"The amount was voted at the last session for every one of them," interjected Mr. Dunning, referring to the particular items mentioned by Mr. Bennett.

"If that were true it would be an answer," replied Mr. Bennett.

"It is true," retorted Mr. Dunning, while Mr. Bennett insisted that the money had not been voted.

Stevens Outlines Story

Hon. H. H. Stevens, Conservative, Vancouver Center, then briefly outlined the story of the Vancouver hotel. The C.N.R. in fulfillment of obligations undertaken by the Canadian Northern railway before the war, agreed in 1926 to lease and operate a hotel which a private syndicate was to finance and construct. It was all quite free from politics. The Conservative government had made only one change in the undertaking—the financing was to be done by the railway itself instead of by the syndicate. It seemed absurd that the National system should have to turn over all its passengers to a C. P. R. hotel in Vancouver. Mr. Stevens urged the minister to lend his cooperation either to a syndicate to build the hotel, or to the railways, but the accommodation should be provided.

Mr. Dunning said he was "struck with surprise" to hear the charge from the member for Calgary (Mr. *Bennett) because more than half of* the members on the government side had approached him with complaints of Tory activities among C.N.R. employees.

Deny Campaign Talk

The Vancouver hotel had been "on my doorstep" last spring upon taking office. He had "an inherent suspicion of philanthropic citizens anxious to build hotels or office buildings for the C.N.R." If the system ever build a hotel in Vancouver, it would be built in a straightforward way, with money provided by parliament. During the election, Conservatives had used the rumors of $5,000,000 to be spent with the approval of parliament, but actually they spent a quarter of that amount in buying land.

Gen. J. A. Clark, Conservative, Vancouver, and L. J. Ladner, Conservative, Vancouver South, both promptly denied ever having mentioned the hotel during their campaign.

Mr. Dunning said he was prepared to believe their statement.

A. W. Neill, Comox-Alberni, was of the opinion that the Conservative campaign had been about one-third customs scandal, one-third attack on old age pensions, and one-third the building of the hotel.

Scout Play Enjoys Another Big House

A packed house last night witnessed the second and last production of "Come out of the Kitchen," the play produced by members of St. Paul's and Trinity C.G.I.T. groups and scouts of Nelson troop No. 1, put on in the Catholic parish hall, under the direction of Miss E. Hanna, assisted by Miss Dorothy Bowman. As on its first night, Wednesday, it was a great success.

Waterman House Has Chimney Fire

Last night, for the first time this month, the fire department was called out for a fire, the alarm being turned in about 8:20 o'clock by L J. Waterman, 1028 Water street. It proved to be nothing more than a chimney fire, and was quickly extinguished.

CHURCH PROPERTY QUESTION EXCITES

Bill Before Saskatchewan House Is *Effort Presbyterians* Secure Property Division

REGINA, Sask., Feb. 10.—Efforts by Saskatchewan Continuing Presbyterians to secure a division of church property that went to the United church by virtue of the union of the "mother church" with Methodists and Congregationalists are to be pushed with great vigor, and just as vigorously opposed by Unionists. Though it was a foregone conclusion, *that fact became more plain today,* when the large legislative committee room was far from adequate to hold the crowd that thronged it when the amending bill to the United Church of Canada act was taken into consideration by the private bills committee.

Those who gained admission to the room heard a scathing denunciation of the present condition of affairs in Saskatchewan in respect to church property, by P. L. Hyde, government member for Maple Creek, who is fathering the bill. They also heard a lengthy address, more pertaining to legal questions, from G. H. Yule, K.C., representing the Saskatchewan synod of the Presbyterian church in Canada and also supporting the amending bill.

It is anticipated the bill will be fought out with extreme vigor clause by clause by both sides.

CAMPAIGN FUND QUESTION LATER

Report of Committee Will Be Filed Early as Possible, Says Body

VICTORIA, B.C., Feb. 10. — While *Mr. Justice Murphy has been appoint*ed a commissioner under the new Departmental Inquiries act to investigate alleged payments by liquor companies to liquor control board officials, investigation of campaign funds is still under way and will form the subject of a separate report by the legislature select committee under the chairmanship of General Odlum. In a report to the legislature the committee indicated that it would make recommendations on the campaign funds question later. This report, it was stated, will be *filed at the earliest possible* moment.

Gets Three Years on Breaking, Entering Charges, Vancouver

VANCOUVER, Feb. 10.—Pleading guilty to 11 charges of breaking and entering and theft, H. Herring, a logger of German nationality, was sen*tering to three years in the peniten*tiary by Magistrate Shaw today. Herring said he quit work December 23, and was 'up against it." He admitted entering 11 different places lastly in the east and and stealing a varied assortment of clothing, boots, jewelry and miscellaneous goods.

ELEVEN INJURED IN EXPLOSION

MONTREAL, Feb. 10.—Eleven or more, men and women, were injured, some seriously, in an explosion of gas in the cellar of a store in the north end of the city late tonight. The explosion occurred after two plumbers, Chilon Beauclerc and Hector Charbonneau, had been removed from the cellar, where they had been working, overcome by gas. They were laid out on the sidewalk and a small crowd gathered. The explosion then occurred and exerted its full force on the group.

Two dwellings, overhead, suffered heavily. Furniture, china and other household effects were badly damaged. The explosion is believed to have been caused by a light, which had been burning in the cellar, after the plumbers had been removed. They were repairing gas pipes shortly before the accident.

Langley Councillors Clash but Both Were in Their Automobiles

VANCOUVER, Feb. 10.—The first clash between new councillors of Langley occurred today when Councillor J. J. McLellan driving an auto collided with a car driven by Councillor David Jones with the result that both cars were wrecked, but both the autoists were uninjured.

Family in Kent, England, was increased by two and father collects $5000 in insurance against twins.

New "Dornier" flying boat is constructed to allow engine inspection and minor repairs while in the air.

Large bomb was discovered imbedded in a pile of coal in Verdun, Quebec. It was carefully thrown in the river.

LIBERALS FLEE IN NICARAGUAN WAR

MANAGUA, Feb. 10.—General Vliquez, commander of the Conservative troops at Chinandega, reports that cavalry is pursuing the Liberals and has captured five machine guns. The Liberals are fleeing toward the Honduras frontier.

Conditions at Chinandega are very bad, food and water being scarce.

The death list on both sides is increasing. Not less than 400 wounded are being cared for and there are many wounded receiving no attention.

President Diaz declares that the Chinandega disaster is the worst in the history of Nicaragua, and that he is willing to do anything to stop the slaughter.

Pitched battle took place in Warsaw between Communists and Peasant Monarchists. Many were seriously injured.

An absolute decree of divorce was awarded by Mr. Justice D. A. McDonald in Supreme Court to Mrs. Elizabeth Jane McCone of Winnipeg from Samuel McCone, painter, 1235 Hornby street, whom she married on January 2, 1905, at Cape Town, South Africa. Her counsel was Mr. S. H. Gilmour.—(News paragraph, Vancouver Province, February 2nd.)

An Aroma that whets the appetite . a flavour that captivates the taste . . . and a never-varying quality since 1864.

Chase & Sanborn's SEAL BRAND Coffee "The King of Coffees"

A Special In Small Sizes of Flannel and Tweed Sport Dresses

Regular price $11.50, for $6.95
Regular price, $15.00, for $8.95
Regular price $12.50, for $7.95

Ladies, Look at This!
SILK BLOOMERS
Per pair $1.69
These are regular $2.25 values.

James Weir & Son
THE EXCLUSIVE STORE

DOMESTIC COAL
We can supply you with
ACME KLEENBURN LUMP, CANMORE BRIQUETTES, GALT LUMP AND STOVE, IMPERIAL LUMP AND EGG, PALISADE LUMP, also BELLEVUE and CROW'S NEST STEAM COALS.
WEST TRANSFER COMPANY
PHONE 33

FEBRUARY
Furniture and Furnishings Sale
Featuring Many Useful Buys

All of Our Fine Chairs Included in the February Furniture Sale

All of the lovely chairs—the Cogswell, the Windsor, the dignified hall chairs, the intimate little chairs for the boudoir, the distinguished occasional chairs—all are included in the February Furniture Sale at generous savings.

Wicker Upholstered Chairs or Rockers $16.50
High-back Arm Rockers or Chairs, Windsor $21.50
Wing-back Chesterfield Chairs $48.00
Cogswell Mohair Chairs $57.50
Walnut Upholstered Rockers or Chairs $17.50
Fibre Chairs or Rockers $9.50

Dinner Wagons
Very special price $21.50, $27.50
Wicker $24.00

Ladies' Writing Desks
Fumed Oak $22.50
Walnut finish $27.50
Fumed Elm, with Cabinet $25.00
Spinet Desk, Walnut finish $21.50

Library Tables and Music Cabinets
Fumed Oak $22.50
Combination Library and Dining Table, Oak $42.50
Fumed Oak Library Table $42.00
Walnut Library Table $38.50
Walnut Library Table $28.50
Mahogany Music Cabinet $24.75
Mahogany Music Cabinet $32.50
Mahogany Music Cabinet $37.50

See Our Cedar Chests, Genuine Tennessee Cedar, $18.00 to $45.00

Standard Furniture Co.
BAKER ST. COMPLETE HOUSE FURNISHERS NELSON, B.C.

Always pure, always clean
SHREDDED WHEAT
made in Canada of Canadian wheat—a Canadian food for Canadians. It is ready-cooked, delicious for any meal with milk

THE DAILY NEWS

Published every morning except Sunday by The News Publishing company, limited, Nelson, B.C.

Business letters should be addressed and checks and money orders made payable to The News Publishing company, limited, and in no case to individual members of the staff.

Advertising rate cards and A.B.C. statements of circulation mailed on request, or may be seen at the office of any advertising agency recognized by the Canadian Press association.

SUBSCRIPTION RATES

By mail (country), per month	$ .60
Per year	6.00
By mail (city), per year	13.00
Outside Canada, per month	.75
Per year	7.50
Delivered, per week	.25
Per year	13.00

Payable in Advance

Member Audit Bureau of Circulation

FRIDAY, FEBRUARY 11, 1927

Encouraging the Cider Industry

Announcement by the premier that the British Columbia cider industry will be encouraged by having the province's liquor stores stocked with high-class cider, will be welcomed.

The cider industry is highly competitive, like most others, and requires the best of business management.

But one of the factors in it is the raw material, in the shape of cull apples, and another is market.

Certainly an apple producing province, that has a population of three-quarters of a million, that makes use of cider commercially in one form or another—the beverage use being only one—should have a well established cider industry.

Development of a local cider industry in the fruit producing sections will receive an impetus from the premier's announcement.

Kootenay's Best Poultry Should Be Shown

Kootenay poultry breeders who have stock of special merit should not fail to place their best at the disposal of the province for inclusion in the great Canadian educational exhibit of 10,000 birds, at Ottawa, next July, in connection with the third world's poultry congress.

Exhibition stock, utility or laying stock, and "R. O. P." stock granted registration by the Dominion government for established laying performance, all are wanted, as there are to be three sections, devoted to those classifications.

Presumably the publicity obtained will recompense individual breeders for their efforts, while the district and the province will gain.

As a matter of fact, the equable climate of the Kootenay and the moderate elevation of settlement, combined with conditions of soil and environment, render this territory "made to order" for poultry raising. The way to get these facts before the scores of thousands who will patronize the exhibit, of whom the foreign delegates will be only the vanguard, is to have a splendid Kootenay representation.

This will also back up those who are trying to bring the congress special or specials, through the province by the southern route that traverses nine-tenths of the interior settlement.

Ten Years Ago

(The Daily News, February 11, 1917.)

E. L. Walker of Park street has enlisted with the overseas branch of the Royal Engineers inland water transport service, and will leave shortly for that unit.

* * *

Eric Neal, Corporal Talbot, and Charlie Bradshaw of Nelson are in an English hospital recovering from wounds.

* * *

Operation of the Kaslo-Sandon line, which has been blockaded for the past several days by snowslides, will commence early next week.

Back From Poland

MAJ. MORRIS McDOUGALL

Soldier-author, who has returned to Ottawa after three years in Poland, where he witnessed the Pilsudski coup d'etat. He is a son of the late

The Lighter Side

Readers of The Daily News contribute many of the best items to this column. Just sign your name or initials, or nom-de-plume, and send in your brightest ideas. —Editor, Lighter Side.

AUNT HET

"I wouldn't mind Pa marryin' again after my death, if he'd get a sorry one so he'd keep wishin' he had me back."

Still, gentlemen who manufacture lyes prefer brunettes.

—o—

As to the baseball situation, there are few professions in which investigation would clear everybody.

—o—

"Cruelty" is what a husband is guilty of if he has assets his wife's lawyers want.

—o—

Knighthood is a desire to protect; it doesn't develop under a feminine thumb.

—o—

GREAT LAND OF OPPORTUNITY. ONE ENERATION SLEEPS IN ITS UNDERWEAR, AND THE NEXT WEARS SILK PAJAMAS.

—o—

Now "a perfect thirty-six" refers to the number of layers in her make-up.

—o—

Very well; arbitrate. The oil wells aren't actually worth what the other method would cost.

—o—

The trouble seems to be that there isn't room in a driver for both horse sense and white mule.

—o—

WE ARE AN IDEALISTIC PEOPLE, AND STAND BY ANY ADMINISTRATION UNDER WHICH TIMES ARE GOOD.

—o—

Canadianism: Buying books to get culture; giving up because the books are so dull.

—o—

Queen Marie thinks she could sell fairly tales in America. She must have read the political platforms.

—o—

If you feel rotten in the morning, but develop pep as the day advances, you are living on your nerves.

—o—

All of the rival Chinese governments are lucky, at that. Uncle Sam hasn't recognized a single one of late.

—o—

PEOPLE LAUGHED AT OLD-FASHIONED CALF LOVE, BUT AT LEAST IT WASN'T ALL BULL.

—o—

It's a queer language, and the worst kind of backseat driving consists in picking hubby's office help.

—o—

And to think that producers once examined chorus applicants privately to see if they were qualified.

—o—

A man proud of his common sense is just proud of the contrast afforded by memory of his former follies.

Twenty Years Ago

(The Daily News, February 11, 1907.)

H. Pike has sold his residence in Fairview to T. H. Winters.

* * *

Oscar B. V. Robinson of Nelson has been married to Miss Mary Slattery of Clareham, Ireland.

BOWS TO SHINGLE AGAIN

LONDON, Feb. 10.—Princess Arthur of Connaught has had her hair shingled again, after allowing it to grow several months.

With the exception of Lady Carisbrooke, sister-in-law of the queen of Spain, she is the only member of the royal family who had recently given the shingle royal favor. Her husband, Prince Arthur, is said to approve of it, although the King and Queen are known to look with disfavor on modern "crops."

The princess first had her hair shingled in South Africa several years ago when her husband was governor-general.

Alberta House Is Open; Johnson Is Elected Speaker

EDMONTON, Feb. 10.—With its customary ceremony the 1927 session of the Alberta legislature was declared open by Lieutenant-Governor Egbert this afternoon. George N. Johnson, member for Coronation, was elected speaker, succeeding Hon. O. L. McPherson, who was appointed minister of public works, Vice-Honorable Alex Ross, who was not re-elected.

Efficient Housekeeping

By LAURA A. KIRKMAN

CONTRIBUTED RECIPES

TOMORROW'S MENU

Breakfast
Bananas
Dropped Eggs Toast
Cereal
Coffee

Luncheon
Peanut Butter Soup
Whole Wheat Bread
Stewed Dried Peaches
Cookies Tea

Dinner
Cream of Celery Soup
Beef Loaf
Potatoes Creamed Onions
Lettuce Salad
Custard Pie Coffee

Old Housekeeper—Other women may like to try my Hollandaise sauce: I divide one-half cup of butter in three pieces. One piece I melt in a saucepan and to it add one-half tablespoon of vinegar or lemon juice and the yolks of two eggs. I place the pan in a larger one containing boiling water and stir the contents steadily till it thickens slightly, then I add the second piece of butter and when still thicker, I put in the third piece. Remove pan from fire at once after adding last piece of butter, or the sauce may curdle. Then season to suit individual liking with salt and pepper. Use on fish.

Pretty Good Cook—In return for the fine recipes you have sent me, I am glad to contribute the following: Custard Pie—Beat two unseparated eggs slightly and to them add three tablespoons of granulated sugar, a pinch of salt and one and one-half cups of cold, sweet milk. Line your pie pan with uncooked pastry and put an extra inch-wide strip of pastry around its edge to build up the rim; crimp this with the tines of a fork, then pour the custard mixture into it and sprinkle ground cinnamon over all. Slip the pie into a hot oven (550 degrees F.) for five minutes to set the crust, then reduce oven temperature to medium (400 degrees F.) so that the filling will not boil in the pie and "whey." In all, bake the pie about 40 minutes. Serve cold.

E. F.—Peach Tapioca Pudding—Drain canned peaches from their juice, sprinkle them with one-third cup of powdered or confectioner's sugar and let them stand one hour in a cool place. Soak one cupful of pearl tapioca one hour in cold water to cover, then drain from cold water and to it add the peach sirup from the can mixed with enough boiling water to make three cups of liquid. Cook together in the top of a double boiler over rapidly boiling water till the tapioca is transparent, then add a pinch of salt and one-half cup of granulated sugar (possibly less—suit your individual taste regarding the sweetness of this dessert). Last, add the drained peaches, and turn the pudding into a pudding dish or into a mold. Serve cold—either in the fancy dish or turned out of the mold onto a fancy dessert plate.

Tomorrow—A Financial Budget.

Address inquiries to Miss Kirkman and inclose stamped-addressed envelope for reply.—Editor.

ALBERTA LIQUOR PROFIT LARGE FOR THE YEAR

EDMONTON, Feb. 10.—The liquor control board made a net profit of $1,803,552.55 as a result of its operations for 1926, according to the annual report tabled this afternoon by Attorney-General Lymburn in the legislature.

A RECENT MARRIAGE

Miss Kathleen Sullivan, elder daughter of Mr. and Mrs. Alan Sullivan, Sheerland house, Pluckley, Kent, formerly of Toronto, Canada, whose marriage to Henry P. Nelson, son of Mr. and Mrs. George Nelson, Hawk's Bay, New Zealand, took place at St. James' church, Piccadilly, on Saturday, January 22.

That Body of Yours

By JAMES W. BARTON, M.D.

Burning Cancer Tissue

At the very dawn of history, we read of the scaring of the flesh by hot irons in cases of poisonous wounds or in old ulcers or growths.

This method of treating ulcers and cancers has become popular, and again unpopular, with passing years.

However, as skin cancer can be reached by a knife, or by the cautery as this heated instrument is called, the gratifying results obtained by this method of treatment is worth considering.

Dr. A. C. Scott Jr., of Temple, Texas, gives a history of 1000 cases of skin cancer treated by causterization, as this flesh burning process is called.

The tremendous heat actually chars the cancer tissues, and heat is diffused into the surrounding tissues also.

Now the success of any method of treating skin cancers is estimated by the results of same after a number of years. As cancer usually has a tendency to recur within a few months or perhaps two years, Dr. Scott reports the results of his cases as seen three years after the operation.

His results show that in only about four per cent of the cases does the cancer reappear.

In other words, where the patient is willing to undergo the cautery treatment, the success of this charring of the cancer tissue, and the diffusing of heat throughout the tissues surrounding the cancer is so well established, that folks with this unsightly condition which grows progressively worse with passing weeks and months, have now something aside from, or in combination with the knife that means a cure in over 96 cases *out of every 100.*

That other methods aside from the cautery, knife and X-ray have apparently been successful in a few cases, cannot be ignored, but with a record such as the above, it does seem to be a lack of wisdom on any one's part to reject cautery or the burning treatment.

Until such time as the cause of cancer becomes known, we can simply use all known methods to prevent its growth within the body.

TWO REMANDED ON CONSPIRACY CHARGES

VANCOUVER, Feb. 10.—Matrimonial plans of George Voichechewich which went astray, were bared in police court today, when Anna McLean, formerly of Calgary, and Samuel Horechks appeared to face charges of conspiracy to defraud and were remanded until next Monday by Magistrate H. C. Shaw.

Boston laborer fell five stories down an airshaft and only had to take one day off the job.

Crow Towns Are Told of Beaver Organization for Boyhood of the Land

CRANBROOK, B.C., Feb. 10.—Norton Brand, American consul at Fernie, returned to that place today, after spending several days here and at Kimberley, speaking particularly on the adaptability of the Beaver Brotherhood movement as a program which might be adopted elsewhere as a helpful objective for any men's organization. It has as its aim a program to help the boys along, and provide means of satisfying in them the cravings of the gang instinct, by providing a helpful supervision in different directions.

Building Material

Let us figure your bills of Building Material. Coast Lumber a specialty.

JOHN BURNS & SON

The half-a-day man

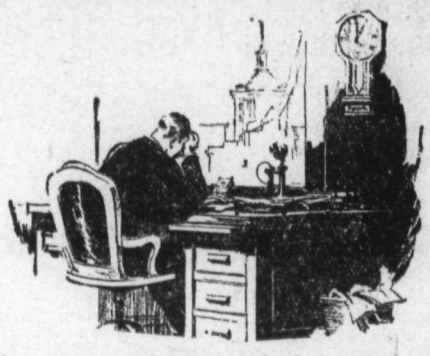

FOR months he had hated to face it. . . . He was slipping. Losing out. He who once had shown such shining promise! His old-time vigor had gone. Ambition, itself! What had happened? He seemed to grow weary before the day was half-way through! What curse was beggaring his life?

Constipation blights many a bright career. It destroys initiative. It weakens the body and leads to disease after disease. Yet, constipation can be relieved—safely, permanently. Kellogg's ALL-BRAN is guaranteed to give relief!

Why part-bran products are ineffective

Doctors recommend ALL-BRAN because it is 100% bran. They know that 100% bran means 100% results! Here is why:

ALL-BRAN carries through the system moisture which its "bulk" absorbs. And it gently distends the intestines—cleansing, removing wastes. ALL-BRAN contains sufficient "bulk" to perform this work—because it is 100% bran. In a part-bran product the quantity of bulk is too small to be entirely effective.

Kellogg's ALL-BRAN is sold with this definite guarantee: Eat it according to directions. If it does not relieve constipation safely, we will refund the purchase price.

Don't risk dangerous drugs

ALL-BRAN works as nature does. How different from pills and drugs whose dose must be constantly increased.

Serve ALL-BRAN with milk or cream—and add fruits or honey. Let it soak a few moments to bring out its nut-like flavor. Mix it with other cereals. Use it in soups. Try the recipes on every package.

Kellogg's ALL-BRAN is the original 100% bran. Made by Kellogg in London, Ontario. Comes ready to eat. Sold by all grocers. Served by hotels, restaurants. On diners.

Kellogg's ALL-BRAN

NESTLÉ'S MILK

for convenience
economy
purity
safety
richness

Made in Canada by the makers of Nestlé's Baby Food

Lamps and Lampshades
At Cost for 1 Week

We are offering exceptional values in all Lamp Goods and Vases, as we wish to close these out. You can have them at cost.

DON'T MISS THIS!
See Our Windows

Nelson Hardware Co.

Wholesale and Retail Quality Hardware
NELSON PHONE 21 B. C.

Ledger Leaves and Binders

We stock all the standard sizes of ledger sheets and can punch to fit any binder.

Our binders are exceptionally well made and cost no more than others.

Indexes for all purposes.

Payroll Sheets and Books

Standard payroll forms in loose sheets or bound in books. The books are very convenient to handle.

Synoptic Sheets

Five different sizes and styles. Punched to fit any binder, or we can supply binders to fit.

Receipt Books

Two hundred receipts to a book, with duplicate. A very low price and satisfactory form of receipt.

Legal Forms

We print and stock mortgage forms, etc.

Hotel Registers

Our own manufacture. Built to wear.

The Daily News Job Dept.

Phone 144—Two Lines

PRINTING—RULING—BOOKBINDING

20% Discount

ON

All Hockey Shoes
All Felt Slippers
All Spats and Overgaiters

R. Andrew & Co.
Leaders in Footfashion

Going Out

of a few lines of small cigars which we are selling below cost. Packets of 5, 15c. Get supply while they last.

BUSH'S

Community Plate

TABLE SERVICE FLATWARE

Bird of Paradise and the Adam designs.

A. T. NOXON
Your Jeweler

Phone your classified "ad"

SANDON SKI CLUB ARRANGES FUN

Committees Drawn Up to Supervise Big Event on February 22

SANDON, B.C., Feb. 10. — Saturday evening a general meeting of the Sandon Ski club was held at the home of Grant Cameron for the purpose of appointing committees for the club tournament on Tuesday, February 22.

The program will be in charge of the following: Juvenile jumping—H. M. Strand and John Olsen; senior jumping—Nels Nelsen, if present, and Sigurd Sorenson; tape men—George Kirk, J. Tidman or W. E. Burt; announcer—A. T. McPhee or D. Anderson; sports committee—G. Cameron, S. Malinowski, D. J. McKay, A. K. Olson, D. McKay, E. S. Carter and M. McDiarmid; dance committee—John Olsen, Charles Swan, Arthur Olsen, Gerald Towgood and Neil Tattrie Sr.

RIONDEL NOTES

RIONDEL, B.C., Feb. 10. — Mrs. William Cliffe was taken to Kaslo hospital, Saturday night, suffering from flu.

Rupert Guthrie spent the week-end holidaying in Kaslo.

Peter Fowler and Roland Thompson of Kaslo high school spent the week-end here with their parents.

Mr. and Mrs. B. L. Eastman were Nelson visitors on Monday.

George DeMille was at Kaslo on Monday on business.

S. S. Fowler is confined to bed with a touch of flu.

Ronald Erickson was a Kaslo caller on Monday.

SANDON NOTES

SANDON, B.C., Feb. 10. — J. A. Vallance returned Monday evening from a week-end visit to Nelson.

Frank Del Puppo is visiting with his family here. He has been leasing at the Bosun mine, New Denver.

Dan McKay Jr. met with a nasty accident while practicing jumping on the large hill last Thursday, and is able to be around again now.

William Blackburn returned to the Carnation mine here Monday evening, having recently visited his family in Slocan City.

S. J. Towgood is ill in the hospital with the flu.

Mrs. J. Tidman and Mrs. Thomas Owens left Monday morning on a visit to relatives in Salmon Arm, B.C.

Five Thousand in Currency Disappears From Panama Steamer

LONG BEACH, Cal., Feb. 10.—Police are investigating the disappearance of a $50,000 currency shipment from the Panama mail steamship, Columbia, which reached port today. The money, consigned by a Central American bank to a Los Angeles financial house, had been secretly removed from the strong box of the liner during her way north from the Panama canal, police said officers of the ship stated. More than 100 passengers and the ship's crew are being held on board by the police.

SOCIETY

This column is being conducted by Mrs. M. J. Vigneux. All news of a social nature, including receptions, private entertainments, personal items, marriages, etc., will appear in this column. Telephone Mrs. Vigneux at her home.

Mrs. James O'Shea entertained at five tables of bridge yesterday afternoon, when her guests included Mrs. H. Rosling, Mrs. C. W. Appleyard, Mrs. J. G. Bunyan, Mrs. D. O. Thomas, Mrs. J. H. D. Benson, Mrs. L. V. Rogers, Mrs. John Cartmel, Mrs. N. M. Cummins, Mrs. A. D. McLeod, Mrs. E. G. Smyth, Mrs. F. C. Whitehouse, Mrs. Alex Leith, Mrs. W. T. Fotheringham, Mrs. L. E. Borden, Mrs. E. C. Wragge, Mrs. C. D. Blackwood, Mrs. Gordon Hallett, Mrs. W. M. Cunliffe, Mrs. Leslie Craufurd and Mrs. D. A. McFarland.

* * *

Mrs. A. B. Bennett, Nelson avenue, Fairview, has had as her guest Mrs. Tingle of New Denver, who leaves this morning for her home.

* * *

Roy Hunter returned to Nelson Wednesday evening from Vancouver, where he went last week to attend the meeting of the legislative board of the locomotive engineers.

* * *

Angus McInnes of New Denver was a visitor to town yesterday.

* * *

Mrs. A. W. Lymbery of Crawford Bay spent yesterday shopping in the city.

* * *

Mr. and Mrs. A. J. Watson of Crawford Bay were visitors in Nelson yesterday.

* * *

A. G. Langley, resident engineer of Revelstoke, arrived in Nelson yesterday morning from a business trip to Trail.

* * *

Mr. and Mrs. C. V. Gagnon, Silica street, entertained informally at bridge Wednesday evening, honoring their house guest, Mrs. H. W. Atkinson of Rossland.

* * *

Mr. and Mrs. T. E. Maddock have had as their guest Mrs. Turner Lee of Bonnington.

* * *

Mrs. E. Creed Johnston of Bonnington spent yesterday in town.

* * *

Major Gooch of Crawford Bay was a visitor to Nelson yesterday.

* * *

Mrs. W. Tindale of South Slocan spent yesterday in the city on business.

* * *

Mr. and Mrs. Hector MacKenzie, Carbonate street, entertained a number of friends at bridge, Wednesday evening, when the honor for high scores were divided between Mrs. N. Murphy and R. D. Barnes, while consolations went to Mrs. Andrew Scott of Willow Point and R. A. Peebles.

* * *

Mr. and Mrs. Alex Dow of Vancouver, and ex-residents of this city, who spent a short visit with relatives in Nelson the first of the week, have left for a short vacation in eastern Canada.

* * *

R. G. Gallup of Howser was in the city yesterday.

* * *

Mrs. Barwiss of Harrop spent yesterday in Nelson shopping.

* * *

A very successful and enjoyable tea was given at the home of Mrs. A. G. Gelinas Wednesday afternoon benefiting the Catholic Daughters of America, when the hostess was assisted by Mrs. Gregoire Choquette and Mrs. Fred Conway, who presided at the tea table centered with a silver candelabra of red lighted candles, while serving were Mrs. Leo McKinnon, Miss Albertine Choquette, Miss Germaine Poulin and Mrs. M. Prestley. The guests were favored with a vocal solo from Elmer Gelinas, accompanied by his sister, Miss Priscilla. Present were Mrs. Philip Rahal, Mrs. Leriger, Mrs. A. Lapointe, Mrs. D. D. McLean, Mrs. W. J. Meagher, Mrs. Gregoire Choquette, Mrs. Fred Conway, Mrs. P. G. Gallagher, Mrs. John Burns, Mrs. J. Vivian, Mrs. Joseph Sturgeon, Mrs. Lutes, Mrs. James Hughes, Mrs. A. A. Perrier, Mrs. Harry Dunk, Mrs. C. C. Rhodes, Mrs. G. C. Poulin, Mrs. Leo McKinnon, Mrs. Eugene Poulin, Miss Adelaine Choquette, Miss LaBelle, Mrs. H. B. Lindsay, Miss Theresa Fitzpatrick, Mrs. M. Prestley, Miss Albertine Choquette and Mrs. M. J. Vigneu.

* * *

The executive committee of the woman's auxiliary of St. Saviour's met yesterday at the home of Mrs. E. R. Redpath for the first time since the elections of officers.

* * *

Mrs. A. D. McLeod, Silica street, entertained at a bridge recently when her guests were Mrs. J. A. Gibson, Mrs. H. Rosling, Mrs. F. C. Whitehouse, Mrs. D. O. Thomas, Mrs. B. T. O'Grady, Mrs. J. H. D. Benson, Mrs. W. E. Keyt, Mrs. R. W. Hinton, Mrs. L. E. Borden, Mrs. P. G. Morev, Mrs. Gordon Hallett, Mrs. W. M. Cunliffe, Mrs. R. Riley and Mrs. L. S. Mackersy.

* * *

W. J. Sturgeon, provincial collector, has returned from a business trip to Rossland and Trail.

* * *

Miss Mhora McDonald, Victoria street, entertained at a delightful bridge when the honors for high and second high scores were awarded to Miss Phyllis Church and Miss Gladys Lambert. Miss McDonald's invited guest list included Miss Nancy Gracey, Miss Gwen Scott-Lauder, Miss Mildred Irvine, Miss Toots Miller, Miss Jean Gilker, Misses Lillian and Jean Hunter, Miss Helen Gigot, Miss Gladys Dando, Miss Lorna Allen, Miss Sadie Edwards, Miss Dorothy Peck, Miss Gladys Lambert, Miss Helen Murphy, Miss Aileen Mansfield, Miss Phyllis Church, Miss Aloise Wragge, Miss Dorothea Graham, Miss Creina Horstead, Miss Dorothy Airey, Miss Marion Blackwood, Miss Violet Hamilton, Miss Sybil Towgood, Miss Grace Wilkinson and Miss Kay Irving.

* * *

O. V. White, superintendent of the Silversmith mine at Sandon, arrived in town last evening en route from a trip to Trail.

* * *

Honoring Mrs. Gilbert Ferrabee of Montreal, president of the Dominion board of the women's auxiliary of the Church of England in Canada, a most enjoyable reception was given at the home of Ven. Archdeacon and Mrs. Fred H. Graham, Tuesday evening, when Mrs. E. H. H. Applewhaite assisted the hosts of the evening in receiving their guests. Mrs. T. E. Maddock, Mrs. Hugh Robertson, Mrs. John Gilroy and Mrs. K. Metcalf of Willow Point assisted in serving refreshments. Among the guests present were Mrs. H. Solly of Summerland, Mrs. T. A. Pope, Mrs. Audley of Penticton, Mrs Jeff Davis and Miss Barlee of Grand Forks, Mrs. F. Wright, Mrs. Barnes of Summerland, Mrs. Tingle of New Denver, Mrs. F. Harrison, Mrs. F. Smith of Cranbrook, Mrs. K. Wallace, Mrs. Higgins of Boswell, Mrs. J. Stubbs of Kaslo, Mrs. W. R. Baxendale, Mrs. N. Clitherow, Mrs. Vickers of Trail, Mrs. Turner Lee, Mrs. Wilson Whitley of Bonnington, Mrs. G. K. Ashby of South Slocan, Mrs. H. W. Atkinson, Mrs. A. T. Eyton of Rossland, Mrs. E. H. H. Applewhaite, Mrs. John Gilroy, Mrs. K. Metcalfe of Willow Point, Mrs. C. R. Hamilton, Mrs. W. M. Cunliffe, Mrs. T. E. Maddock, Mrs. W. J. Mohr, Mrs. C. V. Gagnon, Mrs. W. T. Fotheringham, Mrs. Hugh Robertson, Mrs. C. I. Archibald, Mrs. C. Hookings, Mrs. Fred Smith, Mrs. David Kerr, Mrs. Starmer Smith, Mrs. S. J. Towgood, Mrs. A. D. Bennett, Mrs. A. J. Bennett, Mrs. Harry Gore, Mrs. E. R. Redpath and Miss B. Gilchrist.

* * *

Mr. and Mrs. R. D. Barnes have as their house guest Mrs. Andrew Scott of Willow Point.

* * *

Eric P. Dawson returned to town Wednesday evening from a business trip to Victoria.

* * *

Harry Wright, former M.P. for Nelson district, is in Trail and is expected to arrive in the city shortly.

Speaker at a New York Rotary luncheon says life strain is terrific and we should laugh as a relief.

FOR SUNDAY'S DINNER TRY A

Good Roast

Buffalo, Good Steer, Good Veal, Choice Lamb, Prime Pork.

Try Our Tomato Sausage for Breakfast.

All Kinds of Smoked Fish, Fresh Oysters

QUALITY—CLEANLINESS—SERVICE

P. Burns & Co., Ltd.
NELSON, B.C. PHONE 50.

—Or—

WEST KOOTENAY BUTCHER CO.
PHONE 5

DELIVERY ANY PART OF CITY

Tree Pruning Supplies

Baker's Hand Pruners, 9-inch.
Bexts Hand Pruners, 8½-inch.
Riser Hand Pruners, 9-inch.
Clyde's Long-Handle Pruners.
Clyde's Pruning Shears, 3-foot handles.
Lever Pruning Shears, 8 and 10 foot.
Niagara Pruning Saws, 16-inch.
Niagara Pruning Saw Blades, 16 and 18 inch.
Myers' Bucket Pumps, No. 125.
Myers' Bucket Pumps, No. 225.
Myers' Compressed Air Sprayers, No. 296.

HIPPERSON HARDWARE CO.
Look for the Red Hardware Store
PHONE 497 BOX 414

611 Baker St.

Meagher's

Phone 200

FEBRUARY CLEAN-UP

FEBRUARY CLEAN-UP SALE

The Last Call

The Final Clean-Up Sale of the Season Commences Tomorrow

For us the winter is over and already new goods are crowding the store and we must make room. Naturally, all sight has been lost of the original price. It is now a question of selling every winter garment in the shortest space of time regardless of what they cost. The values are so extraordinary that it will pay you to get here early.

Sale Commences at 9 a. m. Saturday, February 12th

TERMS: CASH NO GOODS ON APPROVAL

Clean-Up Sale on Women's Fur-Trimmed Coats

Three Prices: $12.95, $23.95, $48.95

In most cases less than half regular prices. They come in Novelty Tweeds, Velours, Duvetines or Needle-Point. All are well lined and will give splendid service. Being straight-line styles, they are good for several seasons' wear. Better quality Fur trimmings used throughout. Sizes 16 to 44. THREE PRICES: **$12.95, $23.95** AND **$48.95.**

WOMEN'S SWEATERS at $4.95 Each

Man-tailored Sweater Coats. Made of heavy-weight Jersey, in colors Navy, Brown, Copen and Red. Sizes 36 to 40. Values to $12.50. CLEAN-UP PRICE, **$4.95** EACH.

WOMEN'S SUITS at $15.95 Each

Only a small fraction of their former price. They are plain-tailored Suits of good quality French Duvetine or Tricotine. Lined throughout with Silk, and will give splendid service. Sizes 16 to 38 only. SALE PRICE, **$15.95** EACH.

WOMEN'S SUITS at $39.95 Each

Just about half the former price. They are smartly tailored, showing the long Coat with wrap-around Skirt. Made of splendid quality French Poiret in Navy, Black, Brown or Sand. Sizes 18 to 44. Values to $79.00. SALE PRICE, **$39.95** EACH.

WOMEN'S SILK DRESSES At $14.95 Each

Splendid values in Flat Crepes or Canton Crepe. They come in sizes for Juniors, Misses, or in Women's. All wanted colors in the lot. Values to $30.00. SALE PRICE, **$14.95** EACH.

WOMEN'S TAILORED DRESSES At $10.95 Each

New Dresses bought at a special price, and we pass the saving on to you. They come in smartly tailored styles. Assorted colors and trimmings. Made of all-wool Crepe or Wool Faille. The kind you usually pay $20.00 for. CLEARING PRICE, **$10.95** EACH.

Clean-Up Sale on Millinery

TRIMMED HATS at $3.95 Each

Fifty only, Pattern Hats in assorted colors and styles. Values to $14.00. ALL ONE PRICE, **$3.95** EACH.

CANTON CREPE at $1.59 the Yard

Pure Silk Canton Crepe in assorted colors. 38 inches wide. CLEAN-UP PRICE, **$1.59** THE YARD.

COTTON CREPE, 5 Yards for 98c

Ten pieces good quality Cotton Crepe. Assorted colors. 30 inches wide. SPECIAL, 5 YARDS FOR **98¢.**

WOMEN'S DRESSES at $6.75 Each

Flannel Dresses in a range of smart colors. Suitable for Spring wear. They come in sizes 16, 18 and 20 only. Regular values to $14.00. CLEAN-UP PRICE, **$6.75** EACH.

WOMEN'S FLANNELETTE GOWNS at $1.19 Each

Made slip-on style of good quality Flannelette. White or colored. All full sizes. CLEAN-UP PRICE, **$1.19.**

WHITE FLANNELETTE, 5 Yards for $1.00

A Sale Special that you will be quick to take advantage of. This comes in good weight, 28 inches wide, and will give splendid service. Not more than 10 yards to a customer. SPECIAL, 5 YARDS FOR **$1.00.**

CHARMEUSE SATIN At $1.98 the Yard

Six pieces only, good quality French Charmeuse. All the new colors. 38 inches wide. Regular $2.75. CLEAN-UP PRICE, **$1.98** THE YARD.

ODD LINES OF CORSETS Clearing at $1.00 the Pair

Best Canadian or American makes of Corsets in sizes up to 25 only. Values to $4.00. CLEAN-UP PRICE, **$1.00** THE PAIR.

CLEAN-UP TABLE AT $1.00

Odd lines of Women's and Children's Sweaters, Blouses and odds and ends. YOUR CHOICE AT **$1.00.**

A NOVEL OF THE NIGHT CLUBS OF BROADWAY

SUMMER BACHELORS

By WARNER FABIAN

Derry catches sight of Tony Landor, who calmly ignores her.

A great box of flowers is sent to Derry by the admiring Mr. Otley.

WHAT HAS HAPPENED SO FAR

Derry Thomas, an attractive business girl, while shopping, permits Tony Landor, a young man whose name she has overheard, but whom she does not know, to pay for a dress fabric she cannot afford. He leaves her without learning her name. She reproves herself for her unconventional action. Mr. Ostrander, her employer, plans to go abroad and agrees to leave the business in her charge provided she will promise not to marry for three years. He urges her to have a good time. Beverly Greenway, an athletic young married man, takes Derry in his car to look at an old house in New Jersey. They introduce themselves to a country club as guests of a mythical Mr. Smith, Preston Smith, a New York alderman, turns up and addresses Derry as Mrs. Greenway and they agree to take him back to town with them.

Now Go on With the Story

CHAPTER V.

During the ride into New York Preston Smith made the pace of conversation. Assuming that the young people were outlanders, Beverly having registered them as from the middle west, he gave them a sketch of turbulently changing New York, social, political and nocturnal, which last is a mixture of and yet different from the other two.

"I'd be charmed," he offered, "if you'd let me show you about a little before you leave town. What is your hotel?"

"We're not staying at a hotel," said Greenway.

"I beg your pardon," returned the other, withdrawing into himself before what he necessarily took as a snub.

"We're not staying anywhere," put in Derry hastily. Then she began to chuckle. "Tell him, Bev, before we get in any deeper."

"The fact is," said the young man, "we're not married."

"*Good lord!*" said Preston Smith.

"It isn't at all what it looks like," Derry said, half in amusement.

"Don't alarm yourself, Mrs. Greenway—that is—er——"

"Miss Thomas," put in the owner of that name. "But this is Mr. Greenway."

"Thank you. Miss Thomas isn't the kind that one makes such mistakes about. But why didn't you tell me at once?"

"Rattled," laughed Greenway.

"Do you want to be really magnanimous?" He took their assent for granted. "Then let's go up to the Club Recherche and make a night of it."

Derry's eyes brightened.

"But I'm not dressed for it," she objected, hoping that her objections would be overruled, as they promptly were.

"Any dress goes, this time of year. You look stunning."

Derry suspected as much, herself. It was the first time she had worn the dress made of cloth which the smiling stranger of the store had bought for her.

They found the lobby of the Recherche, *temporarily most* popular of the dancing clubs, crowded with disappointed but still hopeful applicants. Nevertheless, Preston Smith had no trouble in getting a table.

"That's what comes of being an alderman," she heard an envious voice say as they went in. It amused her; she wondered if her host were being mistaken for someone else; certainly he bore no resemblance to her idea of a New York politician.

No sooner were they seated, and their order taken than Derry overheard a conversation behind her which gave her the kind of a thrill she had almost forgotten how to feel. A woman's voice, confidently well-bred and not at all intended for Derry's ears, was saying:

"I'd like to see that girl's complexion. She must have the skin of a nymph."

"She's not the figure of one," stated a man with conviction.

"Not one woman in a thousand could stand that particular copper shade," asserted the first speaker.

"Maybe it's a case of misplaced confidence," retorted another man, lazily. "Bet you 10 she looks like a faded Indian squaw in it."

"Who's to decide it?" objected the first speaker.

"Leave it to Tony. He has taste."

Chuckling inwardly, and superbly confident of her ground, Derry shifted her chair a little, and slowly turned.

"Judgment!" murmured the taker of the bet, triumphantly.

"You win," said the woman. "I don't care what Tony says." And: "I lose," confessed the proposer of the bet.

But Derry hardly heard them. For from the corner of her eye she had caught sight of the third man at the table, the one who had been appointed judge. Her eyes widened; a smile brightened the corners of her mouth. Then she hastily turned away.

"Beauty knows you, Tony," said the woman, amused. Who is she?"

"Haven't the faintest idea," answered Tony Landor negligently.

Derry was furious. He was keeping his promise, he was living faithfully to his agreement, he was playing the game—and Derry was furious just the same.

"I'll make you pay for that, Tony—Tony Landor," she promised herself.

* * *

Life had suddenly flowered for Derry Thomas. It was a hothouse bourgeon, orchidlike in its gorgeousness and exotic quality, and with the orchid's want of fragrance. Derry loved it. How starved she had been for frivolity she had not realized until her day with Beverly Greenway, culminating in that long, flaming night at the dance club.

Beverly had brought her home at 4 a.m. *Outside her door she had* impulsively crooked an arm about his neck and kissed him in a fervor of gratitude.

In the next week she made full use of her new freedom, going out every evening to dance the night away.

Her third night, it was Preston Smith who took her to the Recherche alone. Another evening she made the rounds of several resorts with Greenway, but she found no other so well to her liking as the Recherche.

By the end of the month she had met there a number of attractive men; had danced with them, smiled at them, dismissed them from thought, and with each one had felt more and more assured of her power to attract and allure by the mere magnetism of her own jubilant attunement to life and joy.

One whom she did not forget, after her one dance with him, she had not identified by name until, the following morning, a great box of roses bearing a handwritten card (she was to appreciate the significance of that later) "R. D. Otley, Hotel Plaza," recalled the level gray eyes, the effect of self-conscious poise and power with a curious suggestion of a capacity for waiting, the quiet, smooth intelligence and—well, watchfulness of the man.

Interested, she acknowledged the flowers, hinting at surprise that he should have known where she lived. He replied, also by note, that there were "ways of managing these *things where the incentive exists*" and enclosed matinee tickets for the most popular of the season's revues, hoping that she might care to use them.

She took her sister. Otley himself did not put in an appearance. But there were more flowers on alternate days. Derry began to feel the sensation of being stalked by a master tactician in the hunting game. She liked it. She knew that it was wrong to like it, and liked it all the more. This was quite a different matter from liking the man; she did not know whether she liked him or not.

His attack developed, not in any unforeseen form, but as an invitation for supper at the Recheche. Should she accept? Why she should feel any hesitancy she hardly knew. Yet something in Otley's quiet personality inspired uncertainty. She would have liked to have consulted someone who knew the game better than she did. Who, though? Not Bev. He would be jealous and angry and therefore prejudiced. Well, there was Preston Smith. Just the one!

"Go out with him?" said Smith. "Why not, *if you find him amusing?*"

"But that's your attitude toward everything, Prenny," the girl complained. "If there's anything you want to do, go ahead and do it. That's the kind of thing that gets people into trouble at railroad crossings."

Smith smiled at her quizzically.

"You'll always stop, look and listen in time, my dear. This Otley rose-scatterer can't eat you, can he!"

"Who is he? Do you know?"

"Not a notion in the world. But from a casual glance I should say he was Somebody of Somewhere."

"He knows you, though. Said you were an alderman. How did you get that way?"

"Wished on me by a silk-stocking ward that wanted to see that strange anomaly, a gentleman in politics."

"Then you advise me to take a chance with Otley?"

"You'll do it anyway. And I may as well have the credit of advising you to do something that you have every intention of doing."

So Derry accepted the invitation and spent a pleasant if not specially eventful evening, a little piqued in that her escortt in no manner showed his hand. He had let her understand, however, that he was unmarried.

The special eventt of the evening for her was a smiling half-greeting *from the woman* who had commented upon her appearance that first night. This time Landor was not with her, Derry wondered whether she might be Mrs. Landor. She looked thoroughbred enough to be.

All this unaccustomed gayety instead of wearing her out, was making her bloom; her vitality and beauty took on a sort of soft insolence, which is the sublimation of youth's flowering.

(To Be Continued.)

Two hundred and seventy thousand dollars was paid in New York for Rembrandt's painting of his son, "Titus."

GOT HER FEET WET CAUGHT BAD COLD

Mrs. Ernest Hall, Cardinal, Ont., writes:—"Last winter I got my feet wet and I caught a terrible cold. I took different kinds of medicine, but none did me any good and I seemed to be getting worse all the time.

One day I was reading about what your medicine had done for others, so thought I would get a bottle. After I had taken a few doses I found it was helping me, so I took a few bottles and was completely restored to health. I cannot praise

Dr. Wood's Norway Pine Syrup

too highly, as I believe that if it were not for it I would be an invalid today."

Price 35c. a bottle, large family size 60c.; put up only by The T. Milburn Co., Limited, Toronto, Ont.

Croup at Night

Can be checked in 15 minutes by rubbing throat and chest with Vicks. Used at bedtime this treatment usually averts a night attack.

VICKS VAPORUB

Piles

QUICKLY BANISHED

"I suffered years of agony through blind itching piles," says Mrs. W. Hughes, of Hochelaga St., Montreal.

"Pain, loss of strength, complete misery, was my daily lot until I came across Zam-Buk. I know now that there is nothing on earth to equal this grand herbal healer. Since it lifted me from misery my earnest wish is to make Zam-Buk known to all sufferers." 50c. Box.

Moves Pain Like Magic!

Zam-Buk

NATURE'S HERBAL BALM

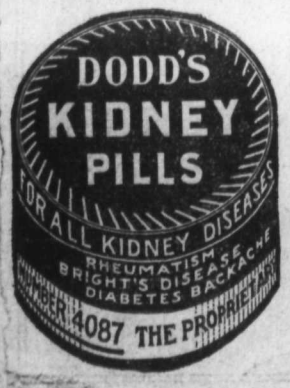

MAY VISIT THE DOMINION

The King and Queen may take part in Canada's jubilee. Premier King, in answering a deputation of the Ontario Associated Boards of Trade recently, said that the King is still considering the invitation he extended to Their Majesties to visit Canada next summer to participate in the diamond jubilee celebrations.

APPLY NOW FOR CHANCE TO SEND BIRDS TO OTTAWA

Committee Sends Judges to Pick Them in Yards, Says Landon

PROVINCE WANTS BEST AVAILABLE

Stock to Be Shown World Congress Classified in Three Sections

Kootenay poultrymen who have their eyes on the great Dominion exhibit of 10,000 Canadian birds next July, in connection with the third *world's poultry congress, to be held* at Ottawa, and who hope to have some of their birds included, must follow a certain routine, the first step in which is to make immediate application to J. R. Terry, Victoria, secretary of the British Columbia committee, Poultry Inspector G. L. Landon states.

The British Columbia stock to go to Ottawa will be selected by a committee of judges, and at present it is the idea that these judges will tour different districts of the province inspecting the birds tendered by the poultry-keepers.

Judges Have Veto

Birds refused by the committee of judges will go no further. A further elimination may take place at Ottawa where a final committee of judges will *go over all the entries, to see* that the quality of the exhibit is kept high.

Some provinces have undertaken the cost of sending the exhibits from their territories, and it is assumed all will take this course. In the case of British Columbia, the house is now being asked to make a grant for this purpose.

Stock will be shown in three classes —exhibition, production and "R. O. P." or "registration of performance." It will not be an ordinary poultry show, with prizes, but will be educational, its object being to show what Canada has in the way of poultry.

It is the aim to make the show the finest in history.

CRANBROOK NOTES

CRANBROOK, B.C., Feb. 10.—Cranbrook friends were interested in the announcement this week of the wedding of Mrs. Mabel Kay, youngest daughter of Mr. and Mrs. W. F. Cameron of this city, and W. Anderson, accountant for the Dewolfe & Ham Construction company here. The wedding took place in Bonners Ferry on Monday. The bride and groom have gone on to Spokane and the coast for a honeymoon trip. On their return they will reside for the present in the Follen residence.

Mr. and Mrs. A. W. Hodgson left on Wednesday for a holiday visit of about six weeks to Vancouver and California, where they will visit members of their family who reside in the two places. H. Chever is relieving for Mr. Hodgson in the dispatcher's office.

SPECIAL LOW RATE ON

WANT ADS

A 17-Word Advertisement for a Week for $1. Daily News Want Ads Cost Little But They Bring Results

They Will Sell

USED ARTICLES OF ALL KINDS
USED FURNITURE
FARM MACHINERY
LIVE STOCK
REAL ESTATE
HOUSES
POULTRY
FARM PRODUCE
CLOTHING
LUMBER
AUTOMOBILES
LAUNCHES
DOGS AND CATS
PHONOGRAPHS
PIANOS
MISCELLANEOUS ARTICLES

They Will Find For You

DOMESTIC HELP
A SITUATION
AN APARTMENT OR ROOM
A DOG FOR THE CHILD
A PLACE TO BOARD
A TENANT FOR YOUR HOUSE
A TIMBER LIMIT OR MINE
A ROOMER
A SECOND-HAND GUN
A BUYER FOR YOUR BUSINESS
A NEW CLERK
STEADY CUSTOMERS FOR FARM PRODUCE
BUYERS FOR PROPERTY
ANYTHING YOU MAY WANT TO BUY
THAT LOST ARTICLE

Try a 17-Word Advertisement for $1 in

The Daily News Want Ads

YOU WILL FIND THE RESULTS PROFITABLE

TRAIL CINCHES FIRST PLACE IN THE HOCKEY LEAGUE

OSSLAND IS BEATEN, FOUR GOALS, THREE

ail Two Up on Rossland in West Kootenay League Series Now

L GOALS LONG SHOTS BUT ONE

rst Period, 2-2; Second, 3-3; Lauriente Gets Winning Counter

ROSSLAND, B.C., Feb. 10.—Defeat- the Rossland Miners 4 to 3 in fast West Kootenay Hockey league me here tonight, Trail went two mes ahead of Rossland in the gue standing. The last game of series will be played Saturday ht, when Rossland goes to Nel-n.

Every goal but one was scored on g shots. In the first period, dur- which a tendency toward rough- ss was shown, the goals were red by defence men. Reddick and nderson countered for Trail, and cKenzie and Nelson accounted for ssland's two goals.

Dewar Tie It

Reddick put Trail one up soon ter the start of the second stanza. ghie Nelson, Rossland defence n, fell and injurd his knee, neces- ating his departure from the ice the rest of the period. With lson off D. Dewar took Pratt's ss to tie the game.

Jackson's wonderful goal tending ved Trail from defeat in the last riod. Rossland went through the all defence time after time, only be foiled at the net. F. Lauriente n the game for Trail when he untered on a long shot.

Hanson, Brown and Gustason, Trail rs, did not play tonight, and John- n, Rossland custodian, wore his ds for the first time after being with the flu.

Six Penalties

Referee E. Jewell of Rossland and Vannatter of Trail, judge of play, nded out three minor penalties to embers of each team. A fair sized owd saw the game.

The teams were:

Trail—Jackson, goal; Reddick and nderson, defence; Wheatley, Mc- onald, Kendall and F. Lauriente, rwards.

Rossland—Johnson, goal; Nelson d MacKenzie, defence; D. Dewar, olisky, Norris, Singer and Pratt, rwards.

ARREL IS TIED WITH GORMAN NOW

peed Skaters Provide Thrills; Gorman Breaks World Record at Saranac

SARANAC LAKE, N.Y., Feb. 10.— the second day's events of the In- ternational amateur outdoor speed ating championships on Pontiac k today, Charles Gorman of St. hn, N.B., Canadian champion, di- ded honors with O'Neil Farrel of icago, Valentine Bialis, of Lake acid, defending champion, and Wil- m Logan of Saint John. Each ored 30 points. In the points stand- g, Gorman and Farrel are tied with total of 80 each.

Gorman furnished the biggest thrill the day when he broke the world's cord in the semi-final of the one- th mile. The Canadian champion ated the distance in :24 4-5. He n the final heat impressively.

Bialis took first honors in the hard ee mile grind, the other senior ent, by outlasting the rest of the k and by saving just enough to n at the tape.

"Willie" Logan, youthful Canadian, ovided the day's upset by taking a cond and third place.

The officials announced that the maining events of the unfinished tional championships started at De- it, will be completed here Monday. e distances will be four and five les.

ARRY DILLON HALTS DEMPSEY

TACOMA, Feb. 10.—Harry Dillon, innipeg, light-heavyweight, stopped oung Jack Dempsey of Tacoma in second round of a scheduled six- und bout here tonight. Dillon ored Dempsey five times in the cond round and the last time mpsey went down the referee did t stop to count.

SPORTITIS

By JINKS

SIGNS OF SPRING

Enthusiasts of the great summer outdoor sport with hook and line, like nothing better than a good smoke, a fine old straw hat, a good sheet of water, a burst of sunshine and a gay breeze. That it what makes life worth living, and the "old straw" plays just as important a part as any other paraphernalia used to lure the finny tribe into the net.

Yesterday afternoon, like all afternoons of the past week, the ice sheet between the wharf and the park was crowded with skaters. It was the toughest day of the week though. The sun shone only in spots. The wind was blowing like fury. In fact, many skaters stayed out but a short time. What was the cause of all this? Jinks has no definite knowledge, but he has a suspicion that two perfectly good last year's straw hats, worn by Thomas Homersham and Al Sullivan had a lot to do with the wintry blasts. These ardent followers of the angling sport appeared on skates, but their uppers were topped with straw.

This is either a good or bad sign. Persons with their gardens in mind will herald it as a harbinger of spring. Skaters likewise will think it so if a thaw sets in and destroys all the ice . If a thaw occurs, skaters will know where to attach the blame. Evidently these prominent anglers cannot keep away from the "straws" whether it be summer or winter. At that they created a lot of fun and, it is said, accounted for a Nelsonite getting a good ducking.

Opposite the Walton boathouses, there is a hole in the ice. It is a good sized hole, and has been marked with a broon sticking in it. Skaters pass to and fro around the hole in perfect safety. Messrs. Homersham and Sullivan suddenly appear in their straw hats. Carl Johnson of Vernon street, like the rest of the skaters, thinks it a great joke. He, too, watches with interest the capers of these two skaters "invigorated" at the thoughts of spring. So Jinks is told, he was so interested in the "hat trick" that he forgot to watch his step, as it were. Then—splash—A few bubbles rise. Then up comes a hat. Finally, sputtering but active, comes Mr. Johnson to the water surface. He made a hasty rush for the ice and was assisted into the cold, cold atmosphere. Probably he cursed the hats. At any rate his clothing was frozen stiff before he reached the wharf. Funny, but after the ducking, the straw hats disappeared and our angling friends got back to normal winter wear. There were no more duckings. Thus we have in one day, three signs of spring. They were, two straw hats, and the first swimmer of the season.

Dollar Mark Creeping Over Ball Diamond

By AL DEMAREE

(Former Pitcher New York Giants.)

Big business is eliminating or has eliminated the sport from professional baseball. The financial side of the game has been harped upon in late years as the crowds grew in volume and has attracted a type of magnate that was unknown in the old days. Baseball is no longer a sport—it is losing its personality and is becoming like any other big business with its corps of magnates, efficiency experts and lawyers.

And what is the effect of this policy upon baseball? It is producing a generation of ball players more appealing to the banker and the butcher than to the fan. The nice young man of today reflects the owner's attitude and goes into baseball primarily to make money like any other high class young business man.

Hughie Jennings says they put in all their time "wondering whether to put their money in 5½ per cent bonds or 6½ per cent bonds instead of figuring how to make base hits."

In the old days the players spent every waking moment talking or thinking baseball and the reward was a benefit game played for their widow.

OLD COUNTRY FOOTBALL RESULTS

LONDON, Feb. 10.—Leicester defeated Arsenal 2 to 1 in an English league first division soccer game at Leicester today.

CALGARY TIGERS BEAT MOOSE JAW

Score Four-to-Two Victory; Tigers Win Game in Third Period

MOOSE JAW, Feb. 10.—The Calgary Tigers won 4 to 2 from Moose Jaw in a Prairie league encounter here tonight. The game was tied at two-all at the end of the second period, but a last period drive gave the Tigers their margin.

Calgary came through to win in a rough third period. Gainor scored on a shot that struck the posts and Headley took Martin's pass at close range for the final goal.

Summary

First period—1, Moose Jaw, Conn from Mitchell, 2:15; 2, Calgary, Anderson, 5:35; 3, Calgary, Gainor, 6:10.

Second period—4, Moose Jaw, Mitchell, 18:15.

Third period—5, Calgary, Gainor, 17:20; 6, Calgary, Headley from Martin, 10:15.

Penalties

Conn, Matz, Sutherland, Anderson, Connolly, Moran, Martin, Anderson, Headley, Sparrow.

RANGERS DEFEAT ST. PATS' BEST

TORONTO, Feb. 10.—The New York Rangers made their final appearance of the season in an intersectional National Hockey league fixture here an auspicious one, when they defeated St. Pats here tonight 3 to 2. It was a hard-fought affair with the Rangers being forced to overcome a two-goal lead secured by the Greenshirts in the first period, which was slightly in favor of the locals as regards territorial play.

Summary

First period—1, St. Pats, McCaffrey, 11:15; 2, St. Pats, Rrydges, 2:00.

Second period—3, Rangers, Bill Cook, 7:30.

Third period—4, Rangers, Bun Cook, 6:40; 5, Rangers, Bun Cook, 10:00.

Penalties

Bailey, Bourgeault, Denneny (2), Thomas (2), Johnson, Corbeau.

ENTER FOR THE GELINAS TROPHY

Bowlers Start Monday in Contest for Individual Honors

Bowling for the A. G. Gelinas individual bowling trophy will commence Monday at the Semaphore alleys. Up to date 17 entries have been received. The contest is open to all local bowlers. Entries close tomorrow night at 12 o'clock.

Each bowler will play one game with every other bowler.

Entries received so far are: T. E. Bush, R. Brown, J. Bell, J. S. Goulding, J. H. Allen, A. H. Hinnitt, J. Hamson, S. Waters, J. B. Gray, A. R. Langill, N. Cassios, C. H. Hill, C. W. Tyler, E. Y. Brake, J. Brogan, F. Graham and R. H. Maber.

SHEIKS BLANK EDMONTON ESKS

SASKATOON, Sask., Feb. 10.—Saskatoon Sheiks broke their losing streak that extended over four games by winning from Edmonton Eskimos here tonight by 5 to 0. The locals also came out of the cellar position of the Prairie Hockey league sending Edmonton lower on the standing. Both teams have 22 points but the Sheiks have by far the better goal average.

Summary

First period—1, Saskatoon, Cameron, 4:16; 2, Saskatoon, Hoffinger, 5:41.

Second period—3, Saskatoon, Cameron, 13:22.

Third period—4, Cameron, 14:04; 5, Saskatoon, Cameron, 14:00.

Penalties

Peters, Evans (2), Cameron, Westwick.

Two Irish missionaries were stabbed and bound to trees 100 miles west of Hankow. They have since disappeared.

M'BRIDE CUP GOES TO THE LEAGUE CHAMP

According to Constitution Team Must Win League to Retain Possession of Cup

THUS NELSON'S CHANCES FOR DEFENSE ARE LOST

Cupholders Defend Cup Only on Ruling of Trustee; Who Will Win Cup?

TRAIL, B.C., Feb. 10.—While sympathizing with Nelson's commendable desire to have some silverware to show for its strenuous season's hockey, Trail is not at all disposed to see Nelson get the McBride cup, even as a consolation award.

Hockey fans today dug up the rules governing the playoff, a copy of which was in possession of the Trail Amateur Athletic association.

Originally, the cup was competed for by the semi-professional teams of the early days. But the rules now in force are amended, and became effective January 1, 1923, under which, only teams of amateur status within the spirit of the British Columbia Amateur Hockey association definition, could compete for it. The appointed board of trustees was H. C. Kerman, Grand Forks, chairman; S. G. Blaylock, Trail, and T. A. Love, Grand Forks.

Nelson Ruled Out

Perusal of the rules shows that Nelson is obviously ruled out of possession this year. Paragraphs covering the present situation read:

"The McBride cup, donated by the late Sir Richard McBride, in 1913, is emblematic of the hockey championship of the interior of the province of British Columbia.

"The club holding the cup must win the current series of its league to retain title to the trophy. In the event of failure to win the league championship, the cup shall automatically pass to such team as shall have been the winners in the season's league schedule of games. The cupholders shall defend same on order of the trustees, on penalty of forfeiture.

"In case of an organized hockey league or division only such teams as shall have won the championship of the league or division shall, be entitled to challenge for the cup. The league, however, may send in a challenge before the championship is of the league or division shall be considered as having been made by the club winning same.

In the case of a team, which is not in an organized league or division, they shall forward their claims to the trustees, who shall determine whether or not they are eligible to challenge."

SEVEN MINUTES SEPARATE TEAMS

Three Leaders Bunched in New Hampshire Dog Derby

ASHLAND, N.H., Feb. 10.—The favorites came to the fore with a rush today in the first leg of the New England sled dog club's second annual poin-to-point race through the hills of central New Hampshire.

Less than seven minutes separated the three leaders, whose elapsed time had been figured tonight for the 36-miles uphills grind from Wolfeboro, starting and finishing point of the 133½-mile race.

Francois Dupuis, winner of the last year's derby at Quebec, was a scant four minutes ahead of Leonard Seppala, hero of the Serum run to Nome two years ago. Dupuis smashed into town in 3 hours 12 minutes 45 seconds. Seppala finished in 3 hours 16 minutes 45 seconds.

Emile St. Goddard, Le Pas, Man., was third. His time was 3:19:30. Seven others finished from 15 to 40 minutes later.

WINNIPEG SKATER WINS IN BANFF COMPETITION

BANFF, Alta., Feb. 10.—George Collins, 17-year-old Winnipeg speed skater, swept the boards in the skating races here today. Competing in both the junior and senior classes, Collins took every event except the 220-yard senior dash and the senior mile, losing the latter when he inadverently overturned a marking post with his skates. Miss Mary Horner of Banff won all of the girl's skating classes.

Maroons Edge Out the Pirates by One Lone Marker

PITTSBURGH, Feb. 10.—Duncan Munro and his titled Maroons staged their second steel city appearance of the year here tonight and signalized the occasion by edging out the Pirates 1 to 0. Punch Broadbent, Montreal right winger, scored the lone goal of the engagement.

Summary

Third period—1, Broadbent, Montreal, 3:14.

Penalties

Milks, Carson, Oatman, Munro, Dutton, Stewart (2), Milks.

Steamer Sunnewarkoo reached St. John with cargo of coal after going ashore at Grand Manan. She reported loss of two sailors washed overboard a week previous.

Rossland Hockey Manager Denies Any Hockey Pact

Articles have appeared of late in the Nelson Daily News which hinted strongly of a pact having been made by Trail and Rossland hockey teams whereby the latter teams agreed that, in the event of Nelson's team resorting to "dirty" playing, that the Rossland or Trail team, whichever was engaged with Nelson, would withdraw from the ice. Manager George Hunter wishes us to contradict this statement, saying it was without any foundation as far as Rossland was concerned. He further stated that Rossland would take its regular team to Nelson for any future games, contending that Nelson fans were entitled to see West Kootenay regular players in action, and that the local management had never agreed to such a pact, and knew nothing of the statement which appeared in the press of this district recently, and from which the Nelson News got their article.—Rossland Miner.

Wolves Accept the Fairview Defiance for Monday Night

The Wolves hockey team has taken up the defi hurled at it yesterday by the Fairview juniors. They will clash at the rink at 10 o'clock Monday night

The Fairview lads have a string of victories unbroken for two years, and the Wolves are one of the season's new hockey clubs.

Premier Bruce was given a rousing welcome at Sydney, N. S. W.

Individual Bowling Tournament

For Challenge Cup and Purse.
Entries Close Saturday, Feb. 12.
—NO HANDICAPS—
Total Games Won to Count.
Everybody Welcome.
Sign Up at Once—You May Win.

Semaphore Smoke Shop

Billiards—Bowling
507½ Baker St. Phone 536

For the boy at College—a supply of Gillette Blades is always acceptable.

The De Luxe Package
Thirty blades (60 keenest shaving edges.) The finest means science can devise for a truly perfect shave. Quality safeguarded by the most careful preparation, selection and inspection.

Gillette
SAFETY RAZOR BLADES
SOLD BY ALL DEALERS THE WORLD OVER

GILLETTE SAFETY RAZOR COMPANY OF CANADA, LIMITED, MONTREAL

Phone your CLASSIFIED "AD"

SIMPLY lift the hook, ask for No. 144 and state your request. It's a service that makes it comparatively easy for you to insert your advertisement. And Wants Ads offer the solution to many a problem. There's always someone eager to buy, sell or trade; someone who has a service to offer. The cost is quite moderate.

Call 144

THE DAILY NEWS
Nelson, B. C.

CANADIAN PACIFIC

Kootenay Lake Service

Owing to ice conditions, boat service between Nelson and Procter discontinued for present and train service substituted as under:

Read Up.				Read Down.	
8:10 P.M.	9:40 A.M.	Ar. ..... Nelson ..... Lv.		7:00 A.M.	5:00 P.M.
7:15 P.M.	8:45 A.M.	Lv. ..... Procter ..... Ar.		7:55 A.M.	5:55 P.M.

Steamer service between Procter-Kootenay Landing-Crawford Bay-Kaslo-Lardo and way ports will continue on present schedule.

J. S. CARTER, District Passenger Agent, Nelson

BOARD OF TRADE WORK SPLENDID THE PAST YEAR

Many Undertakings for Benefit of Kootenay Were Promoted

ROAD DEVELOPMENT; TOURIST PUBLICITY

Conditions in Industry Found Healthy by President Irving

The annual report of the Nelson board of trade, submitted last night by President J. A. Irving, at the annual meeting, was as follows:

Gentlemen:

In submitting this, my report for the year 1926, showing some of the activities of your board, and dealing with other matters of importance which took place during that year, I beg to thank you for the honor conferred upon me by electing me your president, and to assure you I fully recognize the responsibility appertaining to that office.

Road Building

The matter of providing good roads and keeping them in shape is of the greatest importance to this city and district, and the matter of road building has been constantly urged upon the government by your board. Referring to the necessity of having Slocan City and Silverton connected by road, the many disadvantages and drawbacks under which the Slocan district, the city of Nelson and all this part of the province suffer for want of that connection, were repeatedly pointed out to our member, Hon. John Oliver, and to Hon. Dr. Sutherland, minister of works. It was also shown to them that as New Denver, Silverton, Rosebery, Three Forks and Sandon are already connected by road, the completion of the Slocan-Silverton road would give all these points an outlet to Nelson. I now have pleasure in informing you that the efforts of this board, jointly with the steps taken by the Slocan district board of trade and other organizations, have been successful, and that the construction of that road during spring is now definitely assured by the government.

In like manner your board strongly urged upon the government the necessity of the construction, or rather completion, of the road on the east side of Kootenay lake between Kuskanook and Pilot Bay. The prime minister was, both verbally and by resolutions passed and submitted to him, strongly requested to use his influence to have that road built. It is, however, regretted that, for want of *funds, he did not see his way clear to* give any assurance that this work will be taken in hand during the current year. He suggested that construction of some of the shorter links between sections of that road which are already built may take place, providing the government will be in a financial position to have it done.

A committee from your board, together with a deputation from the city council, met Hon. Dr. Sutherland, minister of public works, when the great necessity of that road connection was strongly pointed out to him; also he was shown how the want of that road seriously affects the settlers on the lake, the city of Nelson, and the tourist travel. He was informed that there was a great probability that in the near future the C. P. R. may not be in a position to furnish the necessary service for the transportation of cars. Replying, the minister stated that at present he did not see his way clear to promise that much would be done on that road the coming season, and not until funds were provided for that purpose. Regarding the possible inability of the C. P. R. to furnish sufficient transportation for cars over the lake, he said that if such a shortage should arise the government would certainly remedy it by installing and operating a sea-going ferry. He said such a ferry would cost about $25,000 and very considerable operating expenses annually, and that consequently a reasonable toll would have to be collected. Having been told that there was reason to apprehend that a northern highway from the coast to the prairies would be built in the near future, the minister ridiculed this apprehension and said that his government had not decided anything in that direction. The attention of the minister was also brought to the desirability, or rather the necessity, of the removal of the ancient highway trestle at the western entrance of the city, Dr. Sutherland took note of this and thought that there should be no difficulty to arrange with the owners to have that trestle taken down. Your board having conferred with the C. P. R. and the Consolidated Mining & Smelting company and having arrived at a satisfactory arrangement, I am glad to say that the trestle, which was a *dangerous menace* to motorists and other vehicles, as well as pedestrians, has since been removed.

The highway between Nelson and Kaslo was completed last summer and officially opened by the lieutenant-governor on July 28. It passes through magnificent scenery all the way. Some three miles of the road between Kaslo and Bear Lake were opened up and it is expected, or at any rate hoped, that work on it will be continued until connection is made between Kaslo, Three Forks, Sandon and New Denver. When completed this will create a circular route from Nelson to Sandon one way and from there back to Nelson by another route, which must become a great attraction to tourists, whilst it will stimulate business throughout that district.

Much-needed diversions on the Castlegar-Trail road were completed last summer, and a three-mile diversion was also put in between Garrity Creek and Bonnington and one on the Nelson-Spokane highway.

Altogether the government spent a large sum throughout the Kootenay for road construction, maintenance, bridges, etc., and we must acknowledge that we had a fair share of the provincial funds provided for that purpose.

It is satisfactory to be able to add that the road construction and repairs made during the year are of a substantial and permanent nature.

The Rifle Range South of Nelson

The matter of the dangerous location and neglected condition of that range was taken up by the board, and a select committee was appointed to make an examination and report. Our member, His Honor Judge Forin, who has an intimate and personal knowledge of the history of it, was chairman *of this committee. Following* the report made by it, this board recommended to the Dominion government that the rifle range be closed and that the land be sold as agricultural land, excepting the right-of-way for the Nelson-Spokane highway. It was also pointed out that if ever used again it would be an element of danger.

C. P. R. Garden at Depot

This garden, which formerly presented an attractive beauty spot, planted as it was with flowers and shrubs, showed what can be done here in that line, thereby making a favorable impression on newcomers.

A committee from the board interviewed the C. P. R. authorities asking that the garden be restored to its former attractions. They were assured that this will be done as soon as spring comes.

Protection of Beaver

On this subject the board recommended to the government that the protection of beaver, as heretofore in force, be continued, excepting where it is shown that they are doing damage, in which case permission be given to remove or to kill them.

Publicity

During 1926 much publicity matter issued by your board was sent out to inquirers, and to places and publicity organizations where it would do the most good. This distribution covered very many points in Canada and United States. In this way there were sent over 8000 copies of our road maps of the Nelson district, which show this city in the center and the routes south to Spokane, west to Greenwood, east to Cranbrook and north to Nakusp. Two thousand nine hundred illustrated, descriptive booklets, giving full information about Nelson and district, and 2000 illustrated folders, were also sent out.

In addition to these, 2000 illustrated pamphlets were prepared and printed, and which are specially suited for distribution in the old country, to intending emigrants who are possessed of means or have an assured income. Of these a full supply was mailed to the office of the agent-general for British Columbia in London, and many were sent to private parties overseas. It may not be out of place to say that many flattering remarks *regarding these were received.*

A supply of our publicity literature was sent to Mrs. Edith Rutherford, who represented the women's institutes of British Columbia at the Canadian National exhibition of Canada at Toronto last summer.

Mrs. Rutherford kindly acknowledged the great help this was to her to "tell the world" about British Columbia.

At the instigation of the board, a large advertisement was placed by the city in the special British Columbia number of the Manchester Guardian Commercial, and appeared in that publication on July 22. Doubtless following this, quite a number of inquiries from the old country and from various British colonies all over the globe have been received, and in every case full information was sent.

An advertisment was placed for 11 consecutive weeks in the Spokesman-Review of Spokane, at a cost of $323, toward which the city contributed $200. This advertisement proved a very good investment. It brought many hundred of visitors, who will all boost for Nelson next season. There is every reason to expect that the tourist travel this year will be double or triple that of last summer.

Specially prepared full descriptions of conditions in Nelson and district, together with some of our literature, were supplied to many publicity agencies in the eastern provinces, in the United States and the old country. Among these are the Western Canada Road Route Service, limited, at Calgary; the Bureau of Canadian Resources, Toronto; the Canadian Opportunities magazine of Toronto; the Holst Publishing company at Boon, Iowa; the Vancouver Morning Star; to Canada, which is an illustrated weekly published in London, England, and which is publishing our article free of charge.

Another article was sent to the statistician of the *Metropolitan Life* Insurance company, who is using it in his lectures on Canada, and one was sent to the superintendent of the New York Life Insurance company at Seattle, for the same purpose.

Quite a number of maps which were issued by different organizations, including one issued by the provincial government, did not show the connection made with Spokane by the Nelson-Spokane highway. These were all written to and requested to make the necessary correction to show this outlet.

I must here mention that our supply of publicity literature and maps is nearly exhausted, and that it is necessary to provide for a new supply without delay, so that they can be sent out early in the season and *before tourists and settlers make their* plans of where to go, etc.

Visitors Entertained

An excursion party of some hundred persons, consisting of a number of professors and graduates of the University of Montreal and other prominent people of the province of Quebec, headed by the canon of that university, Rev. Emil Chartier, visited Nelson on July 10. A deputation from your board went to Kootenay Landing to meet this distinguished party and took with them eight crates of Bing cherries for presentation to the visitors. I am safe in saying that nothing which could have been done to advertise the Kootenay could have made as favorable an impression as did those cherries. These good people were simply astounded *at their size* and delicious taste. On their arrival here, a number of cars were provided at their service, which took them to various places of interest, etc. These visitors were delighted with Nelson and with their reception.

Your board was also honored by a visit of 40 members of the Vancouver board of trade. These gentlemen arrived here *August 27 and were met* at the depot by a large number of our members, and cars were provided to take them all, if they so desired, around the city and to interesting points in the vicinity, and many of them took advantage of this. On Saturday, August 28, a number of them were driven to the city power plant at Bonnington, where a light *luncheon had been provided. In the* evening they were guests at a banquet at the Hume hotel. The courtesy shown to this board by the Vancouver board was much appreciated, and mutual benefit was derived from this "getting together." The visitors were much pleased with their reception and with the information they obtained, and were charmed with our city and district.

Such visits cannot help but strengthen the friendly feeling which should and does exist between us.

The Associated Boards of Trade of Eastern British Columbia held their annual meeting here, June 22. A banquet was given them by this board on the evening of that day.

Considerable business was transacted at that meeting, which is fully given in the report of the commissioner of that association.

Taxes

Regarding the abolition of the personal property tax and replacing it with a tax on gross income or business turnover, all business men in the city were invited to be present at a meeting, where this matter was dealt with, and quite a number attended.

It was then decided that the board is in favor of such a change, and the provincial government was notified accordingly.

Referring to the diamond jubilee of our Dominion, which takes place July 1, this board passed a resolu*tion strongly in favor of it, and which*

(Continued on Page Nine.)

Pamphlets Booklets Folders

Our large equipment of linotypes, our modern press equipment and our efficient bindery enable us to give especially good and economical service on this class of work.

For advertising pamphlets and folders we can supply suitable illustrations of merchandise.

THE DAILY NEWS JOB DEPT.

Phone 144 (Two Lines)

PRINTING—RULING—BOOKBINDING

Classified Advertising

Used Articles
Real Estate
Rooms
Board
To Rent
Boats and
Automobiles

Help Wanted
Positions Wanted
Lost and Found
Livestock
Machinery
Farm Produce
Timber and Mines

Classified Advertising Rates

Want and Classified Advertising — One and a half cents a word per insertion. If paid in advance, 6c per word per week, or 22½c per word per month. Transient ads accepted only on a cash-in-advance basis. Each initial, figure, dollar sign, etc., counts as one word. Minimum 25c, if charged 50c.

Birth Notices—Free.

Marriages, Deaths and In Memorium Cards—Three cents per word; 50c minimum.

Local Reading Notices — Three cents per word each insertion. In blackface or machine capitals, 4c per word. Blackface capitals 5c a word. Twenty-five per cent discount if run daily without change of copy for one month or more. Where advertisement is set out in short lines the charge is 15c a line for Roman type, 20c for blackface and 25c for blackface capitals. Minimum 35c, if charged 50c.

Births

REID — Born, to Mr. and Mrs. Stanley Reid of Ross Spur, at Kootenay Lake General hospital, on February 7, a daughter.

Situations Wanted Male

DISABLED RETURNED MAN wishes to learn shoe repairing; hand work preferred; wages not expected at first. Box 6638, Daily News. (6638)

Female Help Wanted

HOUSEKEEPER, FOR FAMILY OF THREE—State age. Wages $20 to $25 month. Apply to Box 194, Rossland, B.C. (6717)

WANTED — Middle-aged housekeeper. Phone 598R1. (6671)

HOUSEKEEPER ON DAIRY FARM.—C. B. Fleetwood, Wardner, B.C. (6673)

Situations Wanted Female

PLAIN SEWING reasonably done. — Phone 587R. (6680)

LADY, MINING CAMP COOK, thoroughly experienced, wishes position. Apply Box 6651, Daily News. (6651)

RELIABLE SCOTCH WOMAN wants work by the day. Phone 438X3. (6652)

For Sale or Exchange

FINE JERSEY HEIFER, 2½ months old, fifteen dollars. Will exchange for chickens. Mrs. Pieters, Nelson. (6664)

For Rent

EDGEWOOD AVE. — Six-room house, garden and orchard. Phone 271R. (6622)

Poultry and Eggs

WANTED — Three bronze turkeys. State price and size to Box 621, Nelson, B.C. (6693)

Machinery for Sale

FOR SALE — 1 3-H.P. gas engine and circular saw, $90; 1 1-horse disc, $15; 1 1 canoe, $15; 5 35x5 tires and tubes, $25; 1 Overland coupe, $275. Apply H. Harrop, Harrop, B.C. (6672)

FOR SALE — J. I. Case portable engine and boiler in good condition, suitable for small mill, or will trade for lumber. Also office safe, Underwood typewriter, complete blacksmith outfit, *large camp stove and dishes.* T. R. Clarke, P.O. Box 1207. (6606)

City Property for Sale

HOUSE AND LOT—Apply 521 Carbonate street. (6667)

Farms-Ranches for Sale

A FARM OF 300 ACRES FOR SALE, suitable for dairy and poultry. All modern improvements. For particulars write H. Bruce, Kettle Valley, B.C. (6661)

Miscellaneous for Sale

RADIO FOR SALE, CHEAP — Freshman's Masterpiece five tubes; wet storage batteries; Bristol concert loud speaker; Brande's headsets. Widdowson's Assay Office, Nelson. (6682)

INCUBATORS FOR SALE, one 120 egg Cyphers, one 220 Chatham, fifteen dollars each, the two twenty-five, f.o.b. Balfour. Gates, Balfour. (6662)

FOR SALE—Remington Standard Typewriter No. 10, splendid condition, $45; Babcock milk tester, two tube, $10. Percy Truscott, Creston. (6630)

SAVE YOURSELF MONEY by placing your pipe orders now; 2, 3 and 4-inch at low prices. Write us for full particulars. Deer Park Wood Pipe Co., Deer Park, B.C. (6716)

BARRELS, KEGS AND EMPTY sacks —MacDonald Jam Company, Nelson. (6576)

PIPE AND FITTINGS,
BARBED WIRE, ETC.

20,000 feet 1¼-inch Pipe, Special, 10c per foot. Full stock other sizes, also Fittings, at low prices. New Galvanized Barbed Wire, $4.00, Black $3.00, per spool. Roofing Felt, 1-ply $1.60, 2-ply $2.00, 3-ply $2.65, per roll. Extra heavy Mineralized Surface, 90 lbs., per roll $3.00. Mixed Wire Nails, $2.00 per keg. Wire Rope, Canvas, Logging Supplies and all kinds of equipment.

B. C. JUNK CO.
135 Powell St. Vancouver, B. C. (6577)

Live Stock for Sale

FOR SALE, CHEAP — Horse, sleigh and harness. Apply Kootenay Steam Laundry. (6708)

TELL your wants through The Daily News classified columns.

LEGAL NOTICES

IN THE COUNTY COURT OF WEST KOOTENAY, HOLDEN AT NELSON, B. C., 226-1926

JAMES STUART MACKIE,
Plaintiff,
and
RICHARD K. WAITE,
Defendant.

Under and by virtue of a Warrant of Execution, issued out of the above Court, dated the fourth day of February, 1927, and to me directed, I have seized all right, title and interest of the above named defendant in the following goods and chattels:

1 Marmon 74-5 Passenger Car—1925, Serial No. D215653,

and will offer the same for sale at Central Garage, Nelson, B.C., on Saturday, the 12th day of February, 1927, at the hour of twelve o'clock, noon.

Terms of sale—Cash.

JAMES H. DOYLE,
Sheriff of South Kootenay.
Nelson, B.C., February 4, 1927. (6698)

IN THE SUPREME COURT OF BRITISH COLUMBIA IN PROBATE

IN THE MATTER OF THE ESTATE OF JOSEPH JONES, DECEASED.

Notice is hereby given that all persons having claims against the estate of Joseph Jones, late of Shoreacres, in the Province of British Columbia, deceased, who died on the 21st day of January, 1927, are required forthwith to forward particulars of their claims duly verified, to the undersigned Solicitor for the Executor, Charles T. Rich.

DATED at Nelson, British Columbia, this 10th day of February, 1927.

H. CLIFFORD IRVING,
(6707) Solicitor for the Executor.

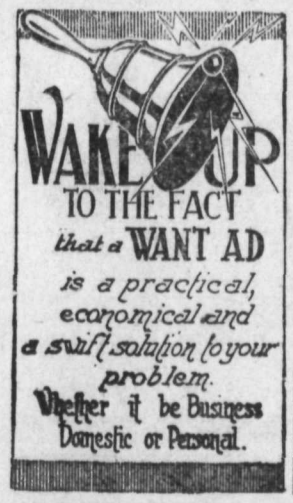

Insurance

Accidents Do NOT HAPPEN

When you least expect them, and mostly when you cannot afford them. We have an ACCIDENT and SICKNESS POLICY which will protect your savings account and ease your mind. Call or phone today.

R. W. DAWSON
Phone 197 - Annable Blk. - P. Box 73[illegible] (6683)

Dogs

FOR SALE—Alsatian (German police) pups, seven months, imported, Registered, strain Kriminalpolizei. Write 3191, 38th West, Vancouver. (6709)

Furnished Rooms to Rent

FURNISHED ROOMS, *piano.* HOUSEKEEPING 524 Latimer street. (6706)

FURNISHED SUITE — 507 Silica street. (6669)

FURNISHED THREE ROOM SUITE—Apply 507 Carbonate. (6668)

KERR APTS.—Furnished suites. (6575)

SUITE—Ashman's Apartments. (6573)

FOR RENT—In Annable Block. Single furnished room. Also two and three room suites. Hot and cold water, *steam heat and light.* (6574)

BUSINESS AND PROFESSIONAL DIRECTORY

Accounting

CHARLES F. HUNTER—Auditor, MacDonald Jam Building, Box 1191, Nelson, B.C. (6578)

Transfer

ATKINSON TRANSFER—Coal, Wood and baggage. Phone 174. (6579)

WILLIAMS' TRANSFER—Baggage. Coal and Wood. Phone 108. (6580)

Wood Working Factory

LAWSON—Below market. Carpenter and Joiner. Hardwood. (6581)

Insurance and Real Estate

R. W. DAWSON—Real Estate, Insurance, Rentals. Annable Blk. P.O. Box 733. Phone 197. (6582)

H. E. DILL, INSURANCE, FARM AND CITY PROPERTY. 508 Ward Street (6583)

Chiropractors

DR. R. E. GRAY—Chiropractor, Gilkes blk. Phones: Office, 115. Res. 521Y Hours: 10-12 and 2 to 5. Evenings by appointment. Sat.: 9:30 to 12m. (6584)

Florists

GRIZZELLE'S GREENHOUSES, NELson. Cut flowers and floral designs. (6585)

WM. S. JOHNSON—Phone 342. Cut flowers. Potted Plants and Floral Emblems. (6586)

Wholesale

A. MACDONALD & CO.—Wholesale Grocers and Provision Merchants, Importers of Teas, Coffees, Spices, Dried Fruits, Staple and Fancy Groceries, Nelson, B.C. (6587)

Engineers

A. H. GREEN CO.—CONTRACTORS Formerly Green, Bros., Burden, Nelson. Civil & Mining Engineers. B. C., Alberta and Dominion Land Surveyors (6588)

H. D. DAWSON, Land Surveyor, Mining and Civil Engineer. Kaslo, B.C. (6589)

Assayers

E. W. WIDDOWSON, Box A1108, Nelson, B.C. Standard western charges. (6590)

Funeral Directors

D. J. ROBERTSON, F. D. D. & E. Sanitary Parlors and Real Motor Hearse. Phone 292 Day; Night 157L.

SERVICE (6591)

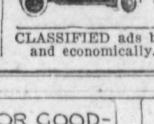

Standard Furniture Co. — Undertakers. Auto Hearse, up-to-date chapel. Best services. Prices reasonable. (659)2

CLASSIFIED ads bring results quickly and economically. 1½c a word.

CONDENSED 'WANT' ADS ORDER FORM

Use this blank on which to write your condensed ad., one word in each space. Enclose money order or check and mail direct to The Daily News, Nelson, B. C.

Rate: One and a half cent a word each insertion, six consecutive insertions for price of four when cash accompanies order. Minimum, 25c. Each initial, figure, dollar signs, etc., count as one word. No charge less than 50 cents.

Please publish the advertisement below _____ times, for which I enclose $_____

If desired, replies may be addressed to box numbers at The Daily News Office. If replies are to be mailed, enclose 10c extra to cover cost of postage and allow five words extra for box number.

Bringing Up Father

By George McManus

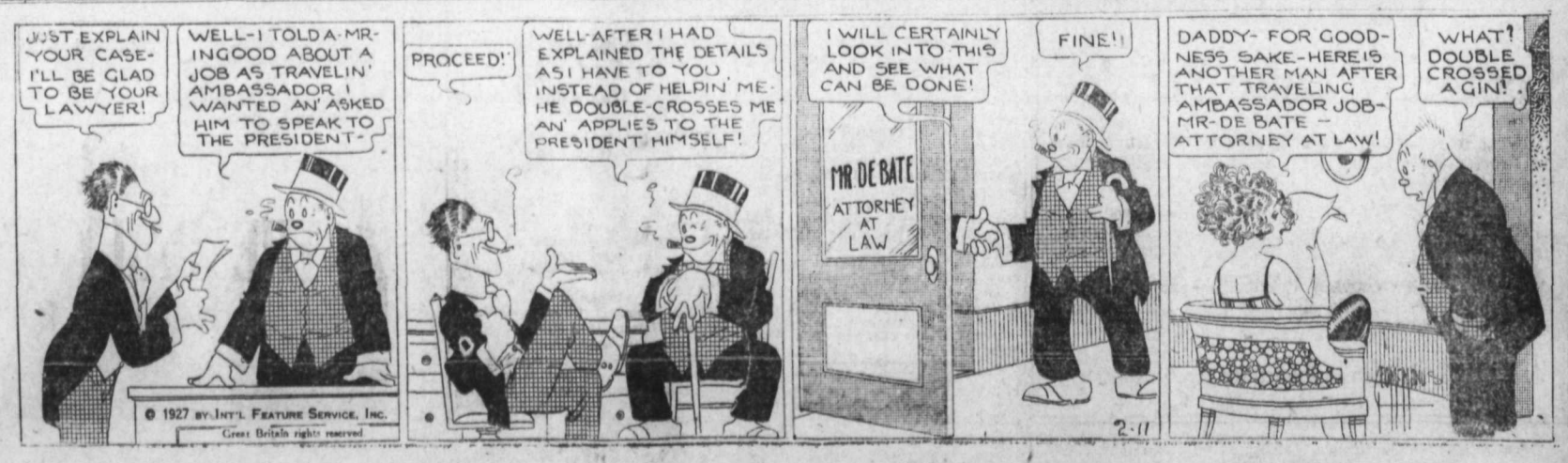

Markets

BALDWIN SOARS TO NEW HIGH

But Loses Again; Industrials Supersede Rails on Wall Street

NEW YORK, Feb. 10. — Speculation in the stock market quieted down considerably today with the industrials superseding the rails as the leaders of the upward movement. A spectacular 11-point jump in Baldwin Locomotive, which touched a record high for all time at 180 and then fell back to 175, was the outstanding individual feature.

Call money held steady at 4 per cent despite the calling of $15,000,000 in loans. Dividends were resumed on American International Corporation common after a lapse of seven years, and a 10 per cent stock dividend was declared on United States Realty common. United States Steel common fell back a point. Other steels held fairly steady, Crucible crossing 85 to the highest price since 1922.

General Motors closed ¾ lower, at 153½, after selling 2 points above the same figures, the directors increasing the annual dividend from $7 to $8 after the close of the market. Only 400 shares of Wheeling & Lake Erie common changed hands, the stock opening 10 points lower, at 80, and then advanced to 85. The preferred stock fluctuated between 83 and 88 and closed at 86, off 1 point net.

Practically all the railroad equipments followed the lead of Baldwin. American Brake Shoe and Foundry jumped 6 points.

Time and commercial paper rates, unchanged.

Total sales—1,926,700 shares.

New York Quotations

	High	Low	Close
Allied Chem.	137¼	135¼	136
Amer. Loco.	112½	108¼	112½
Amer. Tele.	155⅛	154⅝	155⅛
Amer. Tobac.	120½	119⅞	120½
Anaconda Copper	46	45½	46
A. T. & S. F.	169	166¾	167
Balt. & Ohio	111¼	110⅝	111¼
Can. Pacific	177¼	175	177¼
Cerro de Pasco	61⅝	60¼	61⅝
Chile Copper	34⅞	34⅜	34⅞
Chrysler Corp.	43	42¼	.....
Corn Products	50	48⅞	49½
Dodge "A"	27⅜	25⅝	26⅛
Dupont	176⅝	175¾	176⅝
Gen. Motors	155	152⅛	155
Granby Cons.	32¼	31½	.....
Gt. Nor. pfd.	86⅜	85¼	.....
Insp. Copper	23⅜	23¼	.....
Intl. Nickel	40⅜	40⅛	.....
Kenne. Cop.	60½	60¼	.....
N. Y. Central	142	141⅞	142
Nor. Pacific	85¼	84¼	85
Phillips Petr.	59⅜	58¾	59⅛
Radio Corp.	56¾	55⅛	55¼
Rock Island	76	75¾	76
Shell Union Oil	31⅜	31⅜	31⅜
Sinc. Cons.	21¾	21¼	.....
Sou. Pacific	108⅞	108	.....
Stan. Oil Cal.	60	59⅝	.....
Stan. Oil N.J.	40	39⅝	39¾
Stude. Corp.	54⅜	53½	53⅝
Tex. Gulf Sulph.	53⅛	52⅝	53½
Union Oil Cal.	53¾	53⅛	53¼
Union Pacific	166⅛	.....	.....
U. S. Rubber	64⅝	63	63⅛
U. S. Steel	158¼	156⅞	157
Willys Ovld.	21⅝	20⅞	20⅞

SIX ISSUES GO UP AT MONTREAL

Heavy Buying in Alcohol; Brazilian Up; B. C. Fishing Closes at Loss

MONTREAL, Feb. 10.—Stock prices continued to move upward in a vigorous manner in today's session of the Montreal market, with six issues establishing new high levels.

Brazilian Traction dominated the market, closing at 119 (xd), a net gain of 1¼. A feature of the session was the heavy wave of buying that developed in Canadian Industrial Alcohol. This issue closed at 25½ for a net gain of ⅝.

British Columbia Fishing closed at 89¾ for a net loss of ¾ after touching 94.

Famous Players scored the widest advance, closing at the new high of 28, for a net gain of 5 points. Dominion Textile preferred was the soft feature, selling off 1½, at 118½.

Total sales—18,482 shares; bonds—$89,800.

Montreal Closing Quotations

Industrial Alcohol	25¼
Quebec Power	222
British Columbia Fishing	89¾
Dominion Bridge	106
Inter. Nickel	40.25
Brazilian Traction	119

Toronto Mines

Amulet	1.52	1.53
Area	.57	.58
Argonaut	.43	.43½
Hollinger	22.00	22.10
Dome Mines	9.05	9.10
West Dome	.14	.....
Lake Shore	18.30	18.40
Canadian Loraine	.58	.59
McIntyre	26.40	26.50
Wright Hargreaves	10.25	10.30
Noranda	20.90	20.95
Mining Corpn.	3.25	3.30
Teck Hughes	6.20	6.25
Vipond	1.64	1.65
Keeley	1.61	1.62
Nipissing	9.75	9.80
Tough Oakes	.57	.57½

Exchange Rates

NEW YORK, Feb. 10. — Sterling exchange easy, $4.86⅛ for 60-day bills and $4.84¾ demand.

Foreign bar silver—57⅞c.

Canadian dollars—5-32 discount.

Francs—3.93c.

Lire—4.32½c.

Nelson — Approximate rate sterling, $4.86⅞.

Marks—23.70.

Kronen—26.70.

Metal Markets

NEW YORK, Feb. 10. — Copper — Firmer; electrolytic, spot and futures, $12.75.

Tin —Irregular; spot and nearby $69.25, April $67.25.

Iron—Quiet; unchanged.

Lead—Dull; spot $7.40.

Zinc — Easier; East St. Louis, spot and futures, $6.60.

Antimony—Spot, $14.87.

At London—

Standard copper — Spot, £54 7s 6d; futures, £54 17s 6d. Electrolytic — Spot, £60 10s; futures, £61.

Tin—Spot, £368 2s 6d; futures, £295 17s 6d.

Lead—Spot, £27 7s 6d; futures, £27 17s 6d.

Zinc—Spot, £28 10s; futures, £29 12s 6d.

Weekly Clearings

TORONTO, Ont., Feb. 10. — Following are the bank clearings for principal Canadian banking centers for the week ending today, and a comparison with the figures for the same week a year ago:

	Week, 1926	Week, 1927
Halifax	$ 2,359,244	$ 2,652,768
Saint John	2,662,267	2,394,114
Moncton	821,468	821,468
Sherbrooke	667,530	900,933
Quebec	5,138,494	5,161,144
Montreal	99,949,062	108,994,974
Ottawa	5,476,391	5,895,895
Kingston	611,965	611,066
Peterboro	629,114	822,420
Toronto	96,654,897	98,352,036
Hamilton	3,875,504	4,809,081
Brantford	981,553	1,702,864
London	2,131,211	2,590,943
Kitchener	986,592	1,077,576
Windsor	3,511,655	4,179,350
Ft. William	602,708	717,096
Winnipeg	39,564,680	39,192,710
Brandon	451,218	481,917
Regina	3,779,873	3,311,856
Saskatoon	1,498,312	1,603,225
Moose Jaw	894,368	1,030,648
Prince Albert	347,645	335,608
Lethbridge	479,458	482,031
Calgary	7,339,863	6,929,119
Edmonton	4,628,011	5,230,949
Medicine Hat	207,019	266,126
N. Westminster	598,712	658,715
Vancouver	16,007,014	14,584,839
Victoria	2,074,537	2,065,522

Montreal Produce

MONTREAL, Feb. 10. — Cheese unchanged, butter easy and eggs firm.

Cheese — Finest westerns 18¼ to 18½.

Butter—No. 1 pasteurized, 40½ to 41.

Eggs — Storage firsts 44, storage seconds 39, fresh extras 52 to 54, fresh firsts 50.

MATTAGAMI PULP FIRM IS NO MORE

TORONTO, Feb. 10. — The Mattagami Pulp & Paper Company, limited, officially came to an end today when all parties interested appeared before Charles Garrow, K.C., at Osgoode Hall and a sum representing $7,188,080 was handed down in bonds. The assets of the Mattagami company were purchased some time ago by I. W. Killam of the Royal Securities corporation, for $7,250,000, and a few days later he sold these to the Abitibi Fiber company, a subsidiary of the Abitibi Pulp & Paper company, limited.

BRITISH COLUMBIA EGGS

Fresh extras 36, firsts 34, pullets 32.

Vancouver Stocks

	Bid	Asked
B. C. Silver	1.75	1.85
Cons. Mining	247.00	.....
Cork Province	.02½	.....
Dunwell	1.43	1.50
Glacier	.10¼	.11¼
Gladstone	.28¼	.36
Granby Cons.	31.00	33.00
Indian Mines	.06	.07
Int. Coal	.16	.18
Lucky Jim	.15	.17
Premier	2.19	2.21
Silvercrest	.06⅝	.06⅞
Nat. Sil. G. S.	.16¼	.17½
Coast Copper	.....	8.60
B. C. Mont.	.00 1-16	.00¼
Brit. Petr.	.12¾	.14¼
Maple Leaf	.18	.22
Athabasca Oil	.....	.10
Trojan Oil	.01¼	.01½

Spokane Stocks

(Reported by C. W. Appleyard)

Brazilian Traction	$118⅞
Consolidated Smelters	$247
United States Steel	$157
American Locomotive	$112
Canadian Pacific Railway	$177
Howe Sound	$38¼ bid
Famous Players	$109
Dodge Brothers	$ 26¼
Radio Corporation	$ 55⅝
Granby Consolidated	$ 31¼
International Nickel	$ 40⅜
International Tele. & Tele.	$ 27
Chrysler Corporation	$ 42¾
Great Northern	$ 85⅝
Cuba Co.	$ 21⅝
Teck Hughes	$6.15
Silversmith	33c
Dunwell	$1.43 bid
Leadsmith	7¾c
Richmond	12½c
Goldsmith	18½c
Lucky Jim	15c
Car & Foundry	$ 89
British Columbia Fishing	$ 89¾
Kagrams	$ 23⅞
Canada Steamships common	$ 35½
Canada Steamships preferred	$ 86¾

Canada Bonds

WINNIPEG, Feb. 10. — Dominion war issue prices:

War loans — 1931, $101.40; 1937, $103.65.

Victory loans — 1927, $100.60; 1933, $104.40b, $104.55a; 1937, $107.80.

War loan renewals — 1927, $100.40; 1932, $103.30b, $103.50a.

Refunding loans — 1928, $100.40; 1943, $102.60b, $102.70a; 1944, $98.35b, $98.60a; 1940, $98.35b, $98.60a; 1946, $98.40b, $98.60a.

Egg Markets

OTTAWA, Feb. 10. — Toronto — Dealers quoting country shippers extras 43 to 45, firsts 41 to 42, seconds 30 to 32.

Montreal — Extras 46 to 47, firsts 42 to 43, seconds 37.

Winnipeg — Extras 48, firsts 46, seconds 35.

Calgary — Extras 35, firsts 33, seconds 28.

Vancouver — Extras 30, firsts 28, pullet extras 26.

Chicago — Spot 33 to 33½, February 27¾, March 25, November 30⅝.

New York—Firsts 35 to 35½.

The Consolidated Mining & Smelting Company of Canada, Limited

Office Smelting and Refining Department
TRAIL, BRITISH COLUMBIA

Smelters and Refiners

Purchasers of Gold, Silver, Copper, Lead and Zinc Ores.
Producers of Gold, Silver, Copper, Pig Lead and Zinc.

TADANAC, TRAIL

MASSEY HARRIS STILL SOARING

Goes to Over 91; Seagram and British American Oil Share Toronto Leadership

TORONTO, Feb. 10. — Massey-Harris common continued its upward course and held over one-third of the day's gain, but was obliged to share market leadership with Seagram and British American Oil on today's stock exchange.

Massey-Harris made its way to a new high price at 91½ after starting at 86. The last transaction was made at 87¼, an advance of 2¼. Seagram moved up 1½, to 24, and finished at the top.

British American Oil also finished at the new top price of 23¾.

British Columbia Fishing started strongly and sold off in the latter dealings. The high point for the day was 94½, with the close at 90, a recession of 1¼.

Canadian Industrial Alcohol, up ⅝ to 25⅝.

NEW TRAM FOR DAYBREAK NOW

Greatly Speeds Up Work; Kaslo Properties Resume Activity

KASLO, B.C., Feb. 10. — The new tramway at the Daybreak mine has been successfully completed. It will bring the ore over a mile down to the road and with the price of silver already about 60, a big season is anticipated.

The Daybreak is the former Gibson mine, about two miles above the Cork.

The Revenue, also on Kaslo creek, has three good showings of silver-lead ore in three different tunnels. These, with many other valuable properties including the rare deposits of manganeze—a mineral indispensable for the iron works—indicate that a boom is on the way for this district.

Winnipeg Grain

	Open	High	Low	Close
Wheat—				
May	137⅝	138½	137½	138¼
July	136	136¾	136	136⅝
Oct.	128	128½	127¾	128¼
Oats—				
May	58½	58	57½	57¾
July	56¼	56¼	56⅛	58⅛
Oct.	.....	.....	.....	51¼
Barley—				
May	73	73⅛	72⅞	72⅞
July	71	71⅛	70⅞	71
Oct.	.....	.....	.....	66¼
Flax—				
May	195¾	.....	.....	195¾
July	.....	.....	.....	197½
Oct.	.....	.....	.....	200¼
Rye—				
May	104¼	105	104¼	104½
July	103¾	104	103¼	104
Oct.	97¾	97¾	97¼	97¾

Cash Prices

Wheat — No. 1 northern 139½, No. 2 northern 135, No. 3 northern 126½, No. 4 118¼, No. 5 103¼, No. 6 90¼, feed 83¼, track 139¼, screenings $3.

Oats—No. 2 CW 61¾, No. 3 CW 52, extra No. 1 feed 51¾, No. 1 feed 49¾, No. 2 feed 46½, rejected 44¼, track 57¾.

Barley—No. 3 CW 69⅝, No. 4 CW 67¾, rejected 64⅛, feed 63⅛, track 69⅞.

Flax—No. 1 NWC 189⅞, No. 2 CW 185⅞, No. 3 CW 165⅜, rejected 160⅜, track 190⅜.

Rye—No. 2 CW 100½.

Savings Deposits in Canadian Banks Show an Increase

OTTAWA, Feb. 10. — Savings deposits in Canadnan banks increased last year at the rate of rather more than a million dollars a week. In December, 1925, they totaled $1,318,000,000; last December they had reached $1,372,000,000, according to the December bank statement. Call loans in Canada were $151,000,000 in December, 1926, an increase of approximately 10 millions over the previous month. Call loans outside Canada were down 16 millions, totaling $272,597,360.

Dominion Live Stock

WINNIPEG, Feb. 10. — Receipts today were 495 cattle, 70 calves, 1115 hogs and 23 sheep.

Steers — Choice $6.25 to $6.75, fair to good $5.50 to $6.

Butcher heifers — Choice $5.75 to $6.50, fair to good $4.50 to $5.50.

Butcher cows — Choice $5, fair to good $3.75 to $4.50.

Bulls—Good $4 to $4.75.

Oxen—Good $4 to $4.50.

Stocker steers — Choice $5 to $5.25, fair to good $3.75 to $4.75.

Stocker heifers — Choice $4 to $4.25, fair to good $3 to $3.75.

Feeder steers—Choice $5.50 to $5.75, fair to good $4.50 to $5.25.

Calves—Choice $9 to $11.

Hogs—Selects $11.82, thick smooths $10.75, heavies $10.25.

Lambs—Fair to good $10 to $11.50.

Sheep—Fair to good $6 to $7.50.

CALGARY, Feb. 10. — Receipts today were 118 cattle, 17 calves, 891 hogs.

Steers — Choice $6 to $6.50, fair to good $5.25 to $5.75.

Butcher heifers—Choice $5 to $5.50, fair to good $4 to $4.75.

Butcher cows—Choice $4 to $4.50, fair to good $3.50 to $3.85.

Bulls—Good $3.50 to $4.

Stocker steers — Choice $4.50 to $5, fair to good $3.50 to $4.25.

Stocker heifers — Choice $3.25 to $3.75, fair to good $2.75 to $3.

Feeder steers—Choice $5 to $5.50, fair to good $4 to $4.80.

Calves—Choice $7 to $8.

Hogs—Selects $12.37, thick smooths $11.25, heavies $10.25.

WHEAT UNDERGOES PRICE UPTURNS

CHICAGO, Feb. 10. — Scarcity of offerings resulted in price upturns today for wheat. Reluctance to sell was accompanied by talk about falling off in primary receipts and by gossip that farm reserves southwest are as low at present as they generally are around April 1. Wheat closed unsettled, ⅝ to 1c net higher, corn and oats both showing ⅜ to ⅝ advance, and provisions unchanged to a rise of 12c.

Minneapolis Grain

MINNEAPOLIS, Feb. 10. — Flour 10c lower to 5c higher at $7.75 to $8.05; shipments, 33,765 barrels.

Bran—$27 to $27.50.

Wheat — No. 1 northern 138⅞ to 142⅞, May 140⅞, July 141⅛.

Corn—No. 3 yellow 73 to 75.

Oats—No. 3 white 43⅜ to 44⅜.

Flax—No. 1 218½ to 231½.

OTTAWA, Feb. 10.—"Under present conditions the government feels that no useful purpose could be served by the dispatch of Canadian troops to China," stated Premier Mackenzie King, in the house of commons this afternoon, in answer to a question.

If circumstances should change, the government will promptly consult parliament as to the course which Canada will adopt.

BOARD OF TRADE WORK SPLENDID THE PAS TYEAR

(Continued From Page Eight.)

has been sent to the honorable the prime minister at Ottawa.

Membership

At the beginning of the year there were 108 members, including nine in arrears. Of these, only one has paid up, and consequently eight are no longer members, reducing the membership to 100. Added to these, 10 new members who joined during the year bring the total up to 110. Of these, five either resigned or left the country or from other causes are retired, leaving at present 105 members, which includes six members in arrears, but who, it is confidently expected, will pay their dues shortly. The report of the secretary shows the financial standing of the board, as on December 31, 1926, to be fairly satisfactory.

During the year your board affiliated with the National Highway association of Bass River, Cape Cod, U. S. A., and through it has received several most useful maps.

Your committee on industries has been most active through its chairman, Mr. J. E. Annable, by endeavoring to have a veneer factory built and operated at or near Nelson. I am glad to be in a position to say now that a company has been incorporated for that purpose and it appears certain that such a factory will be built and operated here at an early date.

Strong efforts have also been made, and are still being made, to have a pulp and paper mill at Nelson or vicinity.

The city of Nelson, and through it this board, joined the Trans-Canada Red Trail association and has received a large supply of the maps issued by that association. These maps are extremely well got up and show the route all the way from Winnipeg to the coast.

Mining

I am glad to say that this most important industry is making unprecedented progress throughout the province, and especially so in the district tributary to Nelson.

During 1925 the value of the products of the mines in British Columbia amounted to about $48,000,000 and during 1926 to about $68,000,000, an increase of some $20,000,000. This is surely a most gratifying showing and there is very good reason to look forward to a still larger increase during 1927.

The production of our own section certainly contributed a very large percentage to the total production of the province. The turnover made by the Consolidated Mining & Smelting Company of Canada at Trail during 1926 amounted to $37,233,000, which is an increase of some $5,000,000 over that of 1925.

Much increased work and development of properties tributary to Nelson has taken place during 1926 and is continuing. Many of these which had been lying dormant for years have been and are now being operated again.

I understand that about $50,000 has been expended on the Goodenough and some $25,000 on the Howard mines, and that satisfactory results have followed both undertakings. The Alice, near Creston, is among the shippers.

Other properties, several of which are shippers, are worked in the Ainsworth, Slocan, Lardo and Pend d'Oreille districts, along the Arrow lakes, and in the eastern district near Creston. Whilst some of these workings are not in the Nelson mining division, they are largely tributary to our city, which benefits by the business arising from their operation.

The development of a great number of more or less important properties has given good results also. The Yankee Girl, near Ymir, has for some time back shipped on an average close to 100 tons of ore daily. Taking it altogether, the present condition and outlook for this, our leading industry, is most promising and has created increased confidence and thereby encouraged and attracted capital.

Mining Convention

Under the auspices of the Chamber of Mines of Eastern British Columbia, a mining convention took place in our city on July 5, 6 and 7. The board having offered its cooperation, many of our members assisted in various ways, and your secretary was appointed and acted as chairman of its housing committee. As there were hundreds of visitors to provide for, that committee proved most useful. Apart from the direct benefit the mining industry derived from that convention, it was an excellent advertisement of our city and district, more especially to our friends south of the boundary.

The West Kootenay Power & Light company have decided to build another power plant near South Slocan, construction to start as the season permits. Preliminary work has already been done. The plant will be similar to the last plant opened and is to develop 60,000 horse power.

The construction of it will require the employment of several hundred men, and consequently will bring with it the circulation of many thousands of dollars, thereby benefiting all lines of business in this district.

The Smelter at Trail

The ore treated by the Consolidated Mining & Smelting Company of Canada at their smelter at Trail surpasses in value all former years, and that immense establishment has to be worked to its utmost capacity to meet the demands on it.

It was considerably enlarged during the year and new processes were added. Still more enlargement will become a necessity, and will be carried out as soon as Bonnington can supply it with sufficient power.

Lumbering

A review of the lumber market during the year 1926 does not reveal any gratifying feature. Lumber production in the interior of British Columbia was somewhat less than the previous year and shipments slightly greater. From the standpoint of volume business was satisfactory, but the financial returns left much to be desired. Production in other lumber-producing districts in British Columbia and in the United States was comparatively heavy, and the continual pressure on the market of the large production of mills more favorably located prevented the maintenance of market values profitable to the interior lumber manufacturer.

In comparison with other lumber-producing districts in Canada and in the United States, the lumber industry in the interior of British Columbia is seriously handicapped. The inferior quality of our timber, scattered nature and location of timber stands and comparatively heavy transportation costs to markets combine to place interior lumber manufacturers at a serious disadvantage in competing for business in consuming markets. Not only is the lumber industry hampered by many natural handicaps, but it is burdened with legislative restrictions which operate to increase cost of production and hamper operations.

The lumber industry generally is not in a healthy condition. While it may be true that it provides large revenues to the province and furnishes the means of livelihood to a large percentage of our population, yet it is not producing the returns for the benefit of the people as a whole and for those who have invested their money in the industry, which warrant the cutting of the cream of our timber resources, timber which will not be reproduced during the lifetime of those now living, if ever.

It is to be regretted that an industry which plays such an important part in the life of this province should be in such an unsatisfactory condition, and it is hoped that ways and means may be found, and found soon, to place this great industry on a sound basis.

Fruit Raising

The year 1926 has been one of the largest fruit crop years the Kootenay

(Continued on Page 10.)

Watch For Our Big Shoe Sale Begins Tuesday NEXT Watson Shoe Co.

Dies at Winnipeg

The death took place in Winnipeg recently of Lieut.-Col. William Aird Munro, D.S.O., after a lengthy illness. Colonel Munro was one of the best known members of the Canadian militia in western Canada, and at the time of his death was commanding officer of the Second Reserve battalion, Winnipeg Rifles.

HOSPITAL ACTIVE DURING JANUARY

Patients Treated Total 153; 91 Admitted and 93 Discharged

During January 153 patients were treated at Kootenay Lake General hospital, according to the report of the matron, Miss A. MacArthur. Of these 62 remained over from December, and 91 were admitted during January. At the end of the month there were 56 in the institution, 93 having been discharged during the month, while four died.

Eight births, the same number as in December, were recorded.

Twenty-three major and minor operations were performed, and 18 X-ray examinations were made. There were 1852 hospital days. Dr. L. E. Borden acted as medical superintendent.

Donations received by the hospital during the past month were, two rolls of sheeting from the Women's Hospital aid, an invalid chair from Miss Mary Cameron, a number of books from the Crawford Bay library, and several boxes of apples from Mrs. William Heasell.

THORNTON LAUDS INDIES TRADE PACT

WINNIPEG, Feb. 10. — Belief that the execution of the treaty between Canada and the West Indies and the provision of the transportation link to carry out the terms of the treaty represented one of the most constructive accomplishments by the Dominion in recent years, was expressed by Sir Henry Thornton, chairman and president of the Canadian National railways, at the annual meeting of the Winnipeg Tourist and Convention association here this evening.

The president of the C.N.R. stated that in attracting tourists, settlers, and investment money to Canada, both railways were doing a valuable work.

United States housewife may now be sent to jail for buying a bottle of Canadian milk.

ENTERPRISE OF PAULSON JOINS SHIPPERS LIST

Trail Receipts the First Week of February 10,597 Tons

Of total ore receipts of 10,597 tons received in the week ending on February 7 at the Trail reduction plant of the Consolidated Mining & Smelting Company of Canada, limited, custom ore amounted to 2629 tons, and company ore totaled 7668 tons.

The week's total brought the receipts to date up to 61,307 tons. Of this 43,067 has been shipped from company mines, and custom ore amounts to 18,241 tons.

A new shipper this year, the Enterprise of Paulson, made a shipment of 29 tons of milling ore.

In Detail

In the week ending on February 7, ore shipments were:

Copper — Allenby Copper company, Allenby, 784.

Milling ore — Aurora, Aldridge, 66; Galena Farm, Silverton, 48; Homestake, Louis Creek, 125; Enterprise, Paulson, 29; Lucky Jim, Zincton, 452; Noble Five, Sandon, 214; Ruth, Sandon, 38; Standard, Silverton, 42; Wonderful, Alamo, 40; Duthie, Smithers, 38.

Dry ore — Last Chance, Republic, 159; Quilp, Republic, 433; Yankee Girl, Ymir, 418.

Lead—Sally, Beaverdell, 43.

COURT OF REVISION HAS SITTING, FERNIE

FERNIE, B.C., Feb. 10. — The court of revision for the purpose of revising and correcting the assessment roll of Fernie for the year 1927 was held in the council chamber. The court was composed of Acting-Mayor Robert Kerr and Aldermen Markland, Aiello, Rutledge and Barton.

Some 20-odd appeals were presented for consideration. Eleven were unsuccessful and the assessments fixed by the city assessor were confirmed. The others secured moderate reductions commensurate with the justification of their claims in the opinion of the court.

The following are the names of the property holders applying, and the decisions of the court of revision on their respective assessments: Rosy M. Nolan, $50 off land; J. Slavinsky, $100 allowed on improvements; James P. McDonald, $100 on improvements; Mary Ann Owen, $400 on improvements; C. Verfaille, $200 on improvements; J. T. Mangan, $500 reduction assessment on 10 lots; John Kosta, $500 on improvements.

The appellants who were not granted reductions were Fernie Curling rink (Roarin' Game limited), W. B. Hynds, Ferdinand Pletichа, John Wesloski, A. F. Anderson, Joseph Taverna, T. Taverna, Angus G. McDonald, John Butala, C. Appleby and Mrs. Deluski.

Not including the foregoing alterations, the city assessor announced that the aggregate assessment for 1927 is $4000 lower than the previous year.

Voters' List Posted for Beer Plebiscite

Copies of the provincial voters' list for Nelson riding, as amended by the transfer of names since the last list was made up, which will be used in the beer plebiscite on February 23, have been posted by Samuel Fawcett, returning officer, at the post office, the court house, and the city hall, in accordance with the act, for consultation by voters.

Mr. Fawcett will appoint his election assistants shortly.

James Knox, of Oshawa, was thrown 25 feet by a train at a level crossing with only minor injuries. His horse was killed.

Hudson's Bay Company
INCORPORATED 2ND MAY 1670

New Hosiery!!

Now! Correct Full-Fashioned Hose by Canadian Silk Products, Ltd.

There's style, fit and wear in every pair. Made from beautiful quality pure silk, fashioned in a way to fit the lady who requires for comfort a stocking correctly made.

They are made by experts to conform to the shape of the leg, with neat-fitting ankle, fashioned leg and wide "elastic stretch" garter welt. They are available in *Silk to the Top* and *Chiffon* qualities in colors.

Chiffon Colors—Bois de rose, nothing, black, nude, melon and sunburn. All sizes. Pair **$2.50**

Silk to the Top Colors—Champagne, monterey, new silver, mosul. All sizes. Pair **$2.95**

ANYONE GETS A GOOD RUN WHEN BUYING CHEAP HOSIERY

Ladies' Ready-to-Wear

NEW SPRING COATS on display, showing new colors, new checks, new plaids, etc., with all the best and smartest in the way of trimmings. Some of the very chic ones have a white fur collar which adds a new note for Spring. Marked at attractive prices to suit all purses ....**$9.95, $13.95, $15.95** and **$29.50**

NEW BALBRIGGAN DRESSES, in the latest shades of bois de rose, sand, blue, scarlet and green. Some are in the two-tone effect, which has an added attraction. Straight-line styles, which adds beauty to its lines. The price range is **$10.95, $12.50, $16.95**

BALBRIGGAN DRESSES, with panties, for little girls, ages 6 to 14. Very neat in appearance. Two-tone effect. Some plain coatee effect. Prices ranging ....**$7.95** and **$8.50**

A NEW STYLE APRON—Slip-on, tie each side. In shades of sand ground with fancy patterns in red, rose, blue, green. Sizes assorted. Prices....**$1.50, $1.75**

WHITE AND SAND SILK BLOUSES for misses to wear with tomboy skirts. Very neat convertible collars. Long sleeves. Sizes 14 to 16. Price **$4.95**

ANOTHER CONSIGNMENT OF C. G. I. T. MIDDIES with detachable blue flannel collar and cuffs. Long sleeves. Sizes 8 to 18. Prices....**$2.25, $2.50, $2.75**

Boys' Wear

PURE WOOL ENGLISH-MAKE NATURAL LAMAFLEECE UNDERWEAR, unshrinkable.

Combinations, regular $4.50 and $4.75; Now ....**$3.00** and **$3.50**

Shirts or Drawers, $2.75 and $2.50; Now **$1.95**

The Ark

still has a list to starboard, and in order to put her on an even keel we are selling Silk-and-Wool Hosiery, **$1.00** pair; Black Silk, **50¢** pair. Shepherd's Check Cloth, **50¢** yard; Ladies' Winter Vests, **85¢**; Spot Muslin, **25¢** yard. Second-hand Sewing Machines, Stoves and Ranges.

J. W. HOLMES

Phone 534 606 Vernon St.

O. K. BAKERY

714 Stanley St. Phone 165

WHOLESALE AND RETAIL.

You Must Have It

For Perfect Toast in the Morning.

BOARD OF TRADE WORK SPLENDID THE PAST YEAR

(Continued From Page Nine.)

has ever had. The tonnage would have been very much greater still had it not been for the very dry season and the early frost in September, which reduced the tonnage by at least 15 per cent. The prices have been quite satisfactory on some varieties but disappointing on others.

The early soft fruits, such as strawberries and raspberries, have been sent mostly to jam factories. About 17,000 cases were shipped to prairie markets, shipments of soft fruits to the jam factories amounting to about 150,000 pounds.

Over 200,000 boxes of apples have been shipped to market from the district immediately tributary to Nelson. The total shipments of all fruits from the Kootenay will amount to somewhat over 500 carloads. Of these, about 60 cars have been exported to Great Britain. The prices on exports have ruled low on such varieties as Wealthy and Gravenstein, but exceptionally good on Cox Orange and fair on the later winter varieties. The prairie prices generally have been low, owing to abundant supply, especially of early winter fruit, the later varieties being considerably better.

Whilst, as shown above, prices have in several lines not been satisfactory, a larger area is being devoted to fruit growing, and with a fairly satisfactory season in 1927 good results are anticipated.

The Outlook for 1927

I have drawn attention to the increased operations of our leading industries throughout the Kootenays, and business in our city must benefit accordingly.

There is every prospect of greatly *increased activity in the building line* here. It is expected that a large modern theater will be erected, a commodious nurses' home is to be added to the hospital and a large garage is to be built. I understand that the city council is considering the erection of a large auditorium favorably, also that a new, up-to-date bakery is planned and there are quite a number of new residences under consideration. There will no doubt be other constructions going on, and I am informed by our leading contractors that an excellent business in that line is confidently looked forward to. The very good harvest obtained on the prairies last summer *will naturally lead to an increased* demand for our products, more especially fruit of all kinds.

As Nelson's prosperity is inseparably linked with the prosperity of the entire district, it is part of the work of this board to assist all industries outside of the city in every possible way and this has been strictly attended to.

Before closing, I wish to thank our members for the assistance they have given me at all times and without which my duties would have been much more difficult to carry out.

Respectfully submitted,
J. A. IRVING,
President.

STATEMENT OF RECEIPTS AND DISBURSEMENTS

For Year Ending December 31, 1926

RECEIPTS

Membership dues collected	$ 935.00
Rents collected	35.00
Collected from sale of tickets to banquets	451.50
From sale of maps	3.50
Donation received	5.00
Exchange	.08
Balance in bank on January 1, 1926	46.46
	$1476.54

DISBURSEMENTS

Paid sundry 1926 accounts	$ 426.69
Paid secretary's salary	600.00
Paid for banquets	435.64
Cash on hand	14.21
	$1476.54

STATEMENT OF ASSETS AND LIABILITIES

As on December 31, 1926

ASSETS

Outstanding membership dues considered good	$ 60.00
Rents due to board	8.50
Valuation of building, same as last year	889.40
Valuation of furniture and fixtures	450.00
Mineral cabinets, game heads, etc.	500.00
Cash in bank	14.21
	$1922.11

LIABILITIES

Balance due F. Hume	$ 300.00
Daily News account	61.90
Balance of assets over liabilities	1560.21
	$1922.11

I have examined the books and vouchers of the board for the year ending December 31, 1926, and find the statement of receipts and expenditures as shown to be correct, and that the statement of the assets and liabilities fairly represents the present financial position of the board.

Respectfully submitted,
W. M. WALKER,
Auditor.

Jan. 20, 1927.

SPECIAL PUBLICITY ACCOUNT

1926 RECEIPTS	
Jan. 1—Cash in bank	$215.57
July 7—Contribution by The Daily News	50.00
Aug. 6—Contribution by City of Nelson	200.00
Oct. 28—Loaned by H. W. Robertson	85.00
	$550.57

1926 DISBURSEMENTS	
Paid for typing	$ 32.15
Paid for postage	55.74
Paid for membership dues for 1926 to the British Imperial Council of Commerce	10.50
Paid Daily News for printing 2000 booklets $86.80; 300 wrappers 3.90; 1000 envelopes 3.70	94.40
Spokesman-Review for advertisement	323.40
Paid Mrs. A. G. Lambert for 8 crates of Bing cherries presented to the Montreal excursion party	26.00
Paid J. H. Allen for photos $ 1.60; Paid Campbell Art Gallery 5.00	6.60
Balance in bank	1.78
	$550.57

BALANCE SHEET

1926 ASSETS	
Dec. 31, 1926—Cash in bank	$ 1.78
Excess of liabilities over assets	83.22
	$85.00

1926 LIABILITIES	
Dec. 31, 1926—Due H. W. Robertson	$85.00
	$85.00

I have examined the books and vouchers of the special publicity account for the year ending December 31, 1926, and find the statements of receipts and expenditures as shown to be correct.

Respectfully submitted,
W. M. WALKER,
Auditor.

Jan. 20, 1927.

DONATIONS AN AID TO HOSPITAL AID

Society Received $400 During Year; Largest Revenue From Fair Booth

Donations provided nearly a quarter of the funds of the Ladies' Hospital Aid society enjoyed during the past year, its treasury receiving from all sources $1364.77.

The society had, to start 1926 with, $61.86 cash balance from the previous year. Membership fees amounted to $7. The directors of Kootenay Lake General hospital donated $300 ,and the Nelson Operatic society $100. Proceeds from tag days came to $300. The spring tea and bake sales brought in $71.05, and bridge teas $110.05. The largest amount derived from any undertaking by the society in the year was the proceeds from the booths at the fair, $414.21.

Total expenditures amounted to $1358.13, the largest single one of which was the linen, bedding, clothing, *and various gifts to the hospital*, which came to $1195.03. Tag day expenses amounted to $5. The booths at the fair, including the help required for them and the cost of serving tea, required $78.55. Advertising was $23.30. Donations to the hospital laundry board and the Chistmas cheer fund amounted to $55. Check book and stamps cost $1.25.

This left $6.64 cash balance when the society entered 1927.

Varies Downward From Melt Point

The mercury climbed to 32, the melting point, yesterday, just one degree less than on Wednesday. On *the other hand, the minimum yesterday* was 21, just one degree higher than Wednesday's low temperature, both of which were higher than for some days previous. Cloudy weather, with light snow, is predicted for today.

United States ambassador to Belgium, William Phillips, will become first minister to Canada.

Martin Richter in Stettin, Germany, cut off his sweetheart's nose "to cure her of flirting in public."

BIG STEEL BARGE KISSES WATERS KOOTENAY LAKE

Ten Men Swing Axes on Ropes at Word, at Fairview Shipyard

SMALL CROWD SEES CRAFT LEAVE WAYS

Largest Barge in Canadian Pacific Service in This Province

"Stand by!" And at the staccato command, "Cut!" 10 men swung knife-edged broadaxes against the ropes holding her. Then, hesitating at first, but with slowly gathering momentum, "C.P.R. Barge No. 4" slid down the ways to find its new home on the almost still waters of Kootenay lake, shortly after 10 o'clock yesterday morning.

There was a small crowd of Nelsonites on hand to watch the launching of the new all-steel Canadian Pacific railway barge.

Officials on Board

In it was Captain Douglas Brown, superintendent of the British Columbia lake and river service; J. Stobo, master builder; T. F. McKechnie, superintending engineer; and F. T. Griffith, chief clerk general offices, Nelson; and W. J. Wardle of Montreal, superintendent of construction for Vickers, limited, Montreal.

The barge, which was about four months in construction, was built by Vickers, limited, in Montreal, and was taken to pieces and shipped here in sections on flat cars. It was reassembled here by Vickers employees, who finished their work about a month ago. The work of attaching the wooden keel and bumpers was done by shipyard employees here.

In Watertight Compartments

Barge No. 4, which has a capacity of 15 standard sized railway cars, will join the Kootenay lake fleet, going into service between Procter and Kootenay Landing. Except for the keel and bumpers, it is entirely of steel construction. It is built in watertight compartments, so that it will be almost impossible to sink unless a number of the comparaments are opened.

It is the largest barge in British Columbia.

J. A. Curran had charge of the launching.

Lord Ashley married an actress and has been disowned by his father, the Earl of Shaftesbury.

Nelson News of the Day

DANCING

Classes in Stage Dancing, children, 3 and 4 o'clock. Conditioning Classes for Business Girls, 6 o'clock. Latest Ballroom Steps, by appointment. Grace Brett, *Every Monday, Strathcona Hotel.* (6718)

BAND AT RINK TONIGHT. SKATING AT USUAL HOURS. (6714)

Daughters of Scotia meet tonight at 7:30 in Memorial Hall. Whist Drive, 8-10. Dancing, 10-12. Admission 35 cents. (6715)

HEY, FOLKS! Synco Serenaders' dance at Strathcona Hotel tonight, 9 till 1:30. $1 per couple. Refreshments. (6710)

Don't forget Valentine Dance at Catholic Parish Hall Monday evening, February 14. (6711)

Don't forget Bake Sale in Irving's Store, Saturday, 9 a.m. Auspices W. C.T.U. Proceeds for campaign against beer parlors. Donations of baking or money thankfully received. All interested in this cause, kindly contribute. (6712)

The Pure Old Sandon House is now open, with Restaurant and Dining Room, now known as Sandon Hotel, clean, warm and comfortable. Best meals in town. V. Celant, proprietor. (6702)

Erik Th Fiehn, the pianist, is now open for engagements at social parties, etc. Rates reasonable. Box 1203 or Phone 733. (6704)

Don't forget the Valentine Dance at Bonnington, Friday, the 11th. (6665)

Sparkling Music, Fantastic Dancing, Grand Ensemble with Scenery and Effects, Friday, February 18th, at Nelson Opera House, with the Trail Musical Society. Box office opens Monday at *City Drug.* (6685)

The postponed meeting of Eagles will be on Monday, February 14th. W. R. MacLean. (6697)

Forthcoming Events

Reserve Friday, March 3 for rummage and bake sale in Trinity Church. (6713)

PHONE
Dr. M. F. Setters
Physician and Surgeon
Suite 503 to 509 Rookery Building
Corner Riverside and Howard
Over Whitehouse.
SPOKANE, WASH.

HOWE ELECTRIC CO.
NELSON
"The House for Good Lighting"
Let Us Do Your
INSTALLING, ALTERATIONS and REPAIRS
If you don't, we both lose.
We have a lamp for every purpose

Read the Advertisements
THEY SAVE YOUR TIME

The Value of Being Well Dressed

EVERY minute of the day your appearance tells a story to the world at large. Carefully and correctly dressed gives added prestige to yourself. Good appearance spells success. The knowledge that you could not be better dressed than when clothed in Emory garments gives you full confidence in yourself.

$35 $40 $45

Quality
Service
Satisfaction

Emorys LIMITED

Valentines and Valentine Favors

How much gayer is any party when you can ask your guests into your dining room where the table is gay with fascinating favors? What clever ones they have designed for Valentine's Day, too, with hearts and cupids and things! You'll find everything you'll want for your party in a most complete selection here.

Artistic Valentines

Serious and Comical

Canada Drug & Book Co.

Doctors' Prescriptions Our Specialty

Out-of-Town Orders Receive Our Most Careful and Prompt Attention

Read the Advertisements
KEEP UP WITH PROGRESS

BRITISH BOYS FOR FARMS

Arriving latter part of February. For particulars regarding placing, write to

Commandant Spearing
75 7th Ave., E.
Vancouver - B. C.

Nelson Business College
EVENING CLASSES
Individual Tuition
Increase Your Salary

Nothing is too good for the sick.
Smythe's Pharmacy
PRESCRIPTION SPECIALIST
In business for your health. Let us fill your prescriptions. Mail orders promptly executed. Call and wait for your car. **Sunday hours: 1 to 4 and 7 to 9 p.m.** Phone 1.

Nelson's Dispensing Chemists
CITY DRUG CO.
Films, Kodaks, Drugs, Stationery.
Mail Orders Promptly Despatched.
BOX 1083 Nelson, B. C. PHONE 34
Come and Get Your Weight Free.

J. A. C. Laughton, R.O.
Specializing in Correcting Defective Sight by Proper Glasses.
Quick Repair Service.
GRIFFIN BLK. - - PHONE 125

B. C. PLUMBING & HEATING CO.
Agents for
ALBERTA CLAY PRODUCTS,
SEWER PIPE & DRAIN TILE.
306 Baker St. Nelson, B. C.

SUITS

SPRING Suits with two pair of trousers at a price that makes them interesting. These are new worsteds in fancy blue shades and in stripes, in the latest two-button *models.*

$25.00 TWO PAIR TROUSERS

TRY US FIRST!

GILKER'S
NELSON B.C.

Tonight! Starland Theatre Capitol Entertainment Tonight!

Rin-Tin-Tin

The Wonder Dog in

'Below the Line'

Thrills, Comedy, Romance—but Especially Thrills

Don't know whether you ever noticed it or not. But did you ever see one of these Rin-Tin-Tin pictures that wasn't a humdinger of a melodrama? "Below the Line" is that and then some.

Buster Brown Comedy
'BUSTER'S NARROW ESCAPE'
International News

LET YOUR MONEY WORK FOR YOU—ASK THE CASHIER ABOUT SCRIP BOOKS

FOR SALE

A going Ice Cream and Candy Business, on Maine Street, in Nakusp, B. C.

Two Lots and Buildings	$1650.00
Stock	275.00
Fixtures	125.00

$750.00 will handle; $350.00 first payment, balance $25.00 per month, on buildings and lots, $400.00 for stock and fixtures.

Owner giving up business on account of ill health. This is a money maker.

Apply to K. G. Houghton, Nakusp, B.C., (Owner).

Beautiful Floors

If you have a hard wood floor in your house, by all means bring out that rich, subdued lustre, which is given only by

Old English Floor Wax

"The Wax with a Guarantee"

Easy to apply, requires little care, and economical. Will not show scratches or heel marks. Equally good as a finish for furniture and interior woodwork.

FOR SALE BY

Wood-Vallance Hardware Co., Ltd.
Nelson, B. C.

A Grand Display of Hosiery

Introducing new lines, also bringing forward our large range of Hosiery. We have conceived the idea of a mass display of same. At all angles of our store you will find grand displays, and in a very great many instances some very special marked-down prices.

Ladies: Your inspection invited. Take particular notice of our fancy figured Cashmere at $1.35.

Kayser Pure Silk Hose, Chiffon Service weight. 20-in. boot. Pair.. 1.65	Dr. Jaeger Pure Woolen Ladies' Hose. Real fine. Pair 95¢	Heavy-weight Pure Rayon Silk Hose. All shades. Pair 35¢
Point-Heel Pure Silk Hose, 20-inch boot. Per pair 1.55	Pure Glove Silk Kayser Hose. Silk to Top. Per pair 2.50	Niagara Maid Pure Chiffon Silk Hose. Per pair 1.40
Pure Silk and Rayon Silk mixed. New shades. Pair 95¢	The Newest—Imported Silk Lace Hose. At, per pair 2.50	Niagara Maid, long Silk boot. All shades. Per pair 1.75
Rayon Silk Hose, Silk to the Top. New shades. Per pair 1.00	Silk-and-Wool Imported Hose. Plain colors. Per pair 1.10	Super-Silk heavy-weight Silk Hose. Per pair 1.75
Imported Cashmere Fancy Hose. Worth $2.50 pair 1.35	Fancy Silk-and-Wool Hose; Extra. At, per pair 95¢	Hosecraft Silk and Rayon mixed. At, per pair 95¢
Small Women's Silk Hose. Sizes 7 to 9½. Made to fit your ankles.... 1.35	Fancy and Plain Silk & Wool Hose. Real fine. Reg. to $2.50. Imported. 1.70	Silk and Rayon Hose mixed. Just arrived. At, per pair 1.00

BUY YOUR HOSIERY FOR LESS MONEY

See Our Display in Windows

Ramsden Bros.

DRY GOODS *READY-TO-WEAR* *BOYS' WEAR*