E73 SIWARDS
PROVINCIAL LIBRARIAN
VICTORIA B C
1067

"Big Bill" LOSER TO LACOSTE See Page 7

The Daily News

Nelson Beats TRAIL'S SHEIKS See Page 7

Vol. 26 NELSON, B. C., MONDAY MORNING, JUNE 6, 1927 No. 39

CHAMBERLIN FLIES PLANE TO GERMANY

GAS OUT, REFUELS, CONTINUES TO BERLIN

REPORT OLIVER RETIRING MAKES STIR OKANAGAN

Conservatives Use Report for Argument That Government Is Crumbling

TORIES ASSERT THAT THE REPORT FALSE

Hon. Dr. MacLean, Acting Premier, Says No Official Statement Received From Oliver

VERNON, B. C., June 5.—Premier Oliver's reported intention to retire shortly suddenly became the chief concern of the moment among politicians of both parties who are gathered here in the great by-election battle of North Okanagan. Following the publication of a definite report in Vancouver that the premier had announced his intention of retiring in the near future, Conservative leaders immediately declared that the Government was crumbling. To this the Liberals replied that the reports about their leader were false. For the time being, at least, everything else but Mr. Oliver's plans were forgotten.

This first bit of excitement in the by-election contest was caused by a statement telegraphed to the Vancouver Star by its publisher, Brig.-General Victor Odlum, M. P. P., from the east. General Odlum reported a conversation with the premier and quoted him as saying that he would hand over his office to a successor as soon as possible; that he had no intention of running again and that he had at the most two years of active life left, although his health was returning.

Pilot Is Lost

Immediately all other matters were submerged by the arrival of the Odlum interview in Vernon.

"The Liberal party ship," said R. P. Rooley at Oyama where he spoke with S. F. Tolmie, "has lost its pilot. In such a predicament a ship usually goes on the rocks and that is precisely what is happening to the government. Mr. Oliver is the only man who could pilot that ship, who could hold the party together—a man whom every Conservative member of the legislature respected and a foeman worthy of any one's steel. He has fought his last battle and already we

(Continued on Page Two)

Speedy Service by Canadian Press Is Commented on in U.S.

NEW YORK, June 5.—Reference to the accuracy and promptness of the Canadian Press service on the flight of the monoplane Columbia was made in last night's general story on the flight sent to members of the Associated Press in the United States.

After stating that the progress of the Columbia was reported at frequent intervals by the Canadian Press, the Associated Press said:

"It was the staff of this news service that reported the passage of Lindbergh across Nova Scotia and Newfoundland. Their reports on Chamberlin were even more frequent and faster.

"The Columbia reached Yarmouth at 12:06 p.m. and at 12:18 the Canadian Press report of its passage was in the office of the Associated Press in New York and had been relayed all over the United States.

"It passed Shag Ledge, 30 miles east of Halifax, at 1:55, and the world knew of it at 2:03 by the speedy reporting of the Canadian Press."

Prominent Lumberman and Horse Owner Dies at His Renfrew Home

RENFREW, Ont., June 5.—Allan Francis, internationally known lumberman and reputed millionaire, died at his home here today, aged 70. As a hobby Mr. Francis owned some of the finest trotting horses and show horses in the country. Harvey Francis of Indian Head, Sask., is a brother.

Man Who Would "Never Fly Again" Goes Over Atlantic from New York into the Heart of Germany Without One Stop

DENISON, Iowa, June 5.—The 3500 persons who make up the population of this place stood by today confident that Clarence—which is Denison's way of speaking of C. D. Chamberlain, pilot of the Columbia—would eventually land at the destination he decided upon.

Excepting, of course, Chamberlain's immediate family, who are in Omaha watching closely the Associated Press reports of the flight, the man most interested is C. E. Humphrey, superintendent of schools here, who taught Clarence.

"Most outstanding about Clarence," Mr. Humphrey told the Associated Press, "was his grin. That grin got him out of a lot of trouble."

Most interesting perhaps of all the stories told of Clarence is one about his ill fortune when he came home to visit after his discharge from the army. His father wanted him to help paint the house and Clarence hied himself atop a ladder to do his share. Something slipped, the ladder or Clarence, and the aviator—he had seen a lot of service testing planes and instructing would-be pilots—and the ladder went tumbling to earth. The net result for Clarence was two broken arms.

"Never Again" Was Told

Then there is a story of how his flying days came near being ended when he was competing in the 1925 international races at New York. His plane crashed into some telephone wires and Clarence was picked up with a broken leg and other injuries.

"You will never fly again," his doctor told him.

"I'll show you," Clarence replied.

During the war Clarence enlisted in the balloon service, and from there he was transferred to the aviation service at Rantoul, Ills.

He acted as test pilot and instructor at Kelly Field for a time, and the armistice found him at Hoboken, N.J., awaiting a ship which could take him to France.

Clarence is of English descent. His father, E. C. Chamberlin, was born in Iowa, his grandfather, S. G. Chamberlin, in Vermont and his mother was born in London.

MAURETANIA IS GIVEN ONE GOOD LOOK AT PLANE

Chamberlin Drops, Circles Big Liner, Then Darts on Toward England

LONDON, June 5.—A radio from the steamer Mauretania, outward bound, describes the thrill aboard the steamer when 350 miles from Land's End they saw a plane approaching as a speck in the sky.

"Hats, books and umbrellas were tossed in the air as the plane descended within 150 feet of the ship's masts," says the radio, "and its number dispelled all doubt as to whose machine it was. Then the cheering became frantic.

'As though out for an outing, Chamberlin calmly made a complete circuit of the ship. He coolly examined her name and then went off to the eastward at a terrific speed. Within three minutes the machine was out of sight. The engines were working magnificently."

HEAR REPORTS

After the Mauretania's sighting of the Columbia's approach to the coast, there was a long interval. Then suddenly flashed out of the air the announcement from the steamer Transylvania that a monoplane with the Columbia markings flew over the steamer not far from Land's End well inside the mouth of the English channel.

A little later, about 9:10 o'clock, the fliers were reported off Plymouth, still heading up the channel.

Probably not more than a few hundred persons in all England had gotten a glimpse of her and this at a considerable distance, owing to her altitude and flying over water.

The London newspapers are taking the same strong interest in the flight as in Lindbergh's jump and are printing all available data.

Italy Lights Trail to Rome but Bellanca Goes North to Germany

ROME, June 5. — A chain of powerful searchlights scouring the heavens and extending from the northernmost frontiers as far as Naples will act as guides for the Bellanca plane Columbia, if its pilot, Chamberlin, decides to fly over the Alps into Italy. Orders to this effect were issued early today by Signor Baldo, undersecretary for aviation, on receiving what he considered semi-official information that the flyers will probably attempt to reach the Eternal City.

Wives of the Atlantic Flyers Will Sail for Europe to Join Hubbies

NEW YORK, June 5. — Mrs. Clarence Chamberlin and Mrs. Charles Levine will probably both be passengers on the Berengaria Tuesday, Europe bound, to meet their husbands, who crossed the ocean in a quicker though more perilous manner.

Mrs. Chamberlin announced tonight that she would take passage on the Berengaria, and Mrs. Levine said she would go to join her husband just as soon as possible. It is thought likely that the two ladies will travel together.

GERMAN PLANES SOAR AT NIGHT WELCOME YANKS

Nineteen Including Three Great Junkers and Giant Albatros in Air

GERMAN LANDING FIELD IS GLOW OF LIGHTS

Thousands Up at Field All Night; Police Keep Space Open for Aviators

BERLIN, June 6.—Eight meteorological stations in Brunswich reported this morning that a heavy rain was falling and expressed the opinion that the Columbia was temporarily lost in the rain.

All the planes which went out from Berlin to meet the Columbia returned without finding the plane.

Some of the Best

BERLIN, June 5.—Three great Junker planes and one giant Albatross, together with 15 smaller aircraft, were out from Tempelhofer Field to greet the Columbia from New York.

A starry, moonlight night provided excellent weather conditions for giving the daring transatlantic fliers a warm reception long before the Columbia reached the ground. Later it began to rain.

A big circle of bright red fires marks the outskirts of the field while powerful searchlights of two towers headed to the west, stand as beacon lights to guide the aviators. At midnight a circle of white lights encased Tempelhofer field.

Thousands on Field

The splendid weather early lured thousands to the neighborhood of the field, where the crowds found to their disappointment they could approach only to within 1000 yards of the landing ground, but such was their enthusiasm that they patiently remained standing from 10 o'clock at night, curiously watching the automobiles with aviation officials and an army of newspaper men as they dash in and out of the grounds to which admission was by card only.

Mystery Then

LONDON, June 5.—Wireless reports tonight indicated that the trans-atlantic plane Columbia, piloted by Clarence D. Chamberlin, with Charles A. Levine, backer of the flight, had

(Continued on Page Two.)

PLANE PASSES BOULOGNE AND BREAKS RECORD

At This Point Chamberlin Beat Lindbergh; First Indication of Destination

NEW YORK, June 5.—Report tonight that the Bellanca monoplane Columbia had passed Boulogne Sur Mer definitely established for the first time that the course was being laid for Berlin.

The time of passing Boulogne, 7 o'clock, eastern daylight time, indicated that Chamberlain and Levine would reach Berlin, a little more than 400 miles away, about midnight E. D. T. which would be 5 o'clock in the morning in Germany. There is a five-hour difference in time between Berlin and New York.

In passing Boulogne the fliers established that they had achieved the main purpose of their flight, to break the long distance flight record of the world. The record they set out to break was made by Charles Lindbergh in flying from New York to Paris.

Chamberlin and Levine were also approaching the endurance record of 51 hours made by Chamberlin and Bert Acosta in the same plane, but were not expected to actually reach it. At Boulogne they had been in the air for 37 hours.

How the Bellanca Was Followed on Its Long Cruise

THE BELLANCA PLANE LOG

SATURDAY

6:05 a.m. (E.D.T.)—Hops off at Roosevelt Field, N.Y.

8 a.m.—Sighted at Northwest Port, Mass.

8:28—Sighted over Long Pond, Mass.

9 a.m.—Passed over Marshfield, Mass.

12:06 p.m.—Passed over Yarmouth, N.S.

1:10 p.m.—Passed over La Have harbor, N.S.

1:20 p.m.—Passed Peggy's Point, N.S.

1:30 p.m.—Passed Chebuto Head, N.S.

1:55 p.m.—Sighted at Shag Ledge lighthouse, N.S.

3 p.m.—Passed Wedge island, N.S.

5:30 p.m.—Steamer Salacia reported a plane 50 miles south of St. Pierre.

6:17 p.m.—Passed St. Shotts, Nfld.

6:20 p.m.—Passed Trepassey, Nfld.

6:23 p.m.—Passed over Cape Race, Nfld.

SUNDAY

11:30 a.m.—Circled S.S. Mauretania 360 miles west of England.

3:20 p.m.—Sighted by steamer Transylvania near Lands End.

3:45 p.m.—Sighted over Padslow, England.

4:10 p.m.—Passed over Plymouth, England.

7 p.m.—Passed Boulogne, Sur Mer, France, heading for Cologne, Germany.

11:08 p.m.—Sighted over Dortmund, Germany.

4:30 a.m.—Lands at Eisleben.

4:35 a.m.—Starts for Berlin. Last seen 80 miles, Berlin.

Chamberlin Depended on His Hearing to Tell How Fuel Supply Stood

NEW YORK, June 5.—The New York Times says Clarence D. Chamberlin is depending on his sense of hearing to tell him when the fuel supply in the main gasoline tank runs low. He has no gas guage installed in his tank.

When it hopped off here yesterday the plane carried 455 gallons.

Premier Oliver Will Neither Confirm Nor Deny "Retiring" Rumor

OWEN SOUND, Ont., June 5.—Hon. John Oliver, premier of British Columbia, Saturday refused to either confirm or deny the statement from the Pacific a candidate at the next coast that he would not be British Columbia elections. Visiting with relatives at Priceville for a few days, while convalescing following an operation he underwent at Rochester, Minn., Hon. Mr. Oliver is rapidly improving and leaves tomorrow for Hamilton. He would not comment on what he termed "wild stories in the press." When he is ready to make a statement, he will make it, he said.

NEW NONSTOP RECORD MADE; GASOLINE SHORTAGE FORCES PLANE DOWN; TAKES AIR AGAIN

Columbia Last Seen Flying at Good Speed in Rain at Madgeburg, 80 Miles From Berlin; Actual Time New York to Paderborn, Germany, 46 Hours and 25 Minutes

CAPTAIN LINDBERGH'S NONSTOP RECORD IS SHATTERED; FLYERS IN GOOD SHAPE

At Dortmund, Germany, the Plane Comes Low and Chamberlin Shouts, "To Berlin"; Direction Is Pointed Out and Plane Whirls on Way; Crowds Wait all Night, Berlin

BERLIN, June 6.—The Columbia has been sighted over Madgeburg, 80 miles southwest of Berlin, on her way to Berlin from Eisleben, where she was forced to land.

GASOLINE SUPPLY RUNS OUT

BERLIN, June 6. — The Bellanca monoplane was forced down at Eisleben, 25 kilometers from Halle, at 9:30 a.m., (4.30 a.m. E.D.T.) Machine and passengers were in good condition. The landing was attributed to a shortage of gasoline or the fact that the pilot, Clarence D. Chamberlin, lost his way in the rainy weather.

The Bellanca was refuelled and started immediately for Berlin, where she was expected within an hour.

Before she landed the Columbia had been in the air since 6:05 a.m. Saturday morning, a total flying time of 46 hours and 25 minutes.

She had established a new distance record, beating the mark established by Capt. Charlec A. Lindbergh in his flight to Paris.

The Columbia started for Berlin at 9:35 a.m.

CHAMBERLIN ASKS DIRECTION

BERLIN, June 6.—The Columbia was sighted over Dortmund at 4:08 a.m. this morning. Dortmund is 260 miles from Berlin.

The Columbia dropped very low over Dortmund, Chamberlin calling out, "To Berlin, to Berlin," the police gave him his direction.

Latest reports agree that the Columbia is not expected to reach Berlin until 6:30 a.m.

As daylight began to appear shortly after 4 o'clock, additional crowds surged toward Tempelhofer field, where Chamberlin is expected to land, were so great that it was necessary to call out fresh police reserves.

Rain had began to fall.

WAS THOUGHT LOST

NEW YORK, June 6.—At 4 a.m., eastern daylight time, the western world was still standing by waiting for word that the Bellanca monoplane bearing Clarence D. Chamberlin and Charles A. Levine from New York had reached Berlin.

Various information that the fliers had arrived were found to be unconfirmed at this hour, and the latest definite word of the intrepid pair and their plane was that they had passed Dortmund, 260 miles from Berlin, at 11.08 E.D.T.

Berlin reported rainy weather, and it was suggested that the Bellanca was lost in the murk. Airplanes which left Tempelhofer airdrome to escort the Bellanca returned to the flying field without having found her.

Chamberlin was said to have enough gas to last him until 6 o'clock E.D.T., and as it was never definitely stated that Berlin was the objective of the flight, it was also suggested the plane might have passed by Berlin.

"I Do Hope He Makes It," Says Lindbergh, Now on Way Home

U. S. CRUISER MEMPHIS, en route to Washington, June 5.—"I do hope he makes it," said Captain Charles A. Lindbergh smilingly when informed that the Bellanca plane Columbia had started on their trans-Atlantic flight.

The New York to Paris aviators who sailed from Cherbourg yesterday heard of the progress of the Columbia today when a radio message from the S. S. Mauretania was intercepted by the cruiser.

PARIS, June 6.—The second crossing of the Atlantic is blazoned by all Paris newspapers as a feat of great glory. The Columbia's success is accepted as a fact.

French Long-Distance Flyers Leave for Tokyo; Plan to Make Two Hops

PARIS, June 5.—Dieudonne Coste and Captain Rignot, French long-distance aviators, whose record of 3415 miles from Paris to Djask, Persia, was broken by Captain Charles Lindbergh, started Saturday on a two-lap air ourney to Tokyo.

The French fliers planned to make their first hop to Chita, Siberia, which they hoped to reach in less than 40 hours and then, after taking on gas, to go to Tokyo.

The Weather

SATURDAY'S WEATHER

	Min.	Max.
NELSON	40	76
Victoria	50	64
Vancouver	50	72
Kamloops	50	80
Barkerville	34	64
Prince Rupert	48	56
Estevan	48	58
Atlin	44	62
Dawson	38	62
Calgary	34	70
Winnipeg	38	58
Portland	56	70
San Francisco	52	66
Seattle	56	70
Spokane	50	74
Penticton	64	81
Vernon	8	75
Grand Forks	44	77
Cranbrook	34	73
Edmonton	34	72
Swift Current	36	68
Qu'Appelle	40	64

Stationary at 10.5 feet for a number of days, the water at Nelson got slightly in motion toward the end of the week, and in the four days ending yesterday at noon, gained just half a foot. The water in the 24 hours ending at noon Thursday had risen .05 foot, at noon Friday was .1 foot higher, made .15 foot by noon Saturday, and added .2 foot yesterday, when it was recorded at 11 feet above low water mark.

Retain the Charm Of Girlhood A Clear Sweet Skin Cuticura Will Help You
Use Cuticura Soap Every Day

BLACKHEADS

Blackheads simply dissolve and disappear by this one simple, safe and sure method. Get two ounces of peroxine powder from any drug store—sprinkle it on a hot, wet cloth, rub the face briskly—every blackhead will be gone.

Leading Hotels of the West

Where Superior Accommodation May Be Obtained

The Hume

George Benwell, Proprietor

The Premier Hotel of the Interior

EUROPEAN PLAN, ROOMS $1.00 UP

Rooms with Running Water. Private Baths and en Suite.

Headquarters for all Travelling Men, Mining Men, Lumber Men and Tourists.

SPECIAL SUNDAY DINNER, $1.00. Rotarian Headquarters

The Most Comfortable Rotunda in the City.

HUME—Mrs. J. P. MacFadden, New Denver; Louis MacFadden, New Denver; Dr. and Mrs. E. Brydene-Jack, Victoria; Mrs. C. C. Warsfold, New Westminster; T. C. Best, San Francisco, E. Smith, London; W. B. Hunter, Trail Mrs. E. Elmslie, Trail; H. G. Sampson, Fort Worth, Texas; W. L. Cockle, Kaslo; F. O. Berg, Spokane; D. A. McDonnell, R. McKenzie, H. M. Gutrye, Winnipeg; Fred Morrison, E. Fledderjohn, J. M. Cousins, Frank Coswell, J. Buadshaw, Calgary; R. S. Gallggs, Howser; Max Ruhmann, Vernon; H. S. Carter, A. P. Stewart, R. D. Kendrick, R. T. Powers, T. Wallis, L. B. Cook, J. M. Allen, L. C. Walkott, J. A. Turner, Bernard Duenby, C. W. Dill, Roy Carmichael, Vancouver; E. J. Amee, Montreal; H. R. Abey, Ymir; A. T. MacEwan, Toronto; Colonel and Mrs. Stitebord, Lethbridge; F. C. Willis, Edmonton; R. J. Graille, Ottawa; E. W. Otkinson, Montreal; W. H. North, Spokane.

SAVOY

NELSON'S FINEST HOTEL ABSOLUTELY

Steam Heat, Hot and Cold Running Water in All Rooms
Many Rooms with Private Baths or Showers.

J. A. KERR, Prop. NELSON, B. C.

SAVOY—A. Sulland, Kaslo; Thomas Allen, Hall; T. Pearson, Nelson; George Murray, Trail; John P. Cashill, Bonnington; Maurice Dupuis, Regina, Peter Germain, Princton, B.C.; R. E. Willford, Riondel, B.C.; Mr. and Mrs. C. G. Dunham, Nacmine, Alta.; John McCoy, Vancouver; R. D. Bradley, Vancouver; H. M. Hufty, Brilliant; Mrs. F. Flynn, Passmore; Larry Flynn, Passmore; A. G. Rae, Slocan; George Sullivan and wife, Spokane; G. S. Ricker and wife, Spokane; J. Bunge, Spokane; W. Moore, Cranbrook; Mrs. P. N. Clarkboris, Sault St. Marie; Mrs. G. D. Armstrong, Sault Ste. Marie;

Queen's Hotel

THE CENTER OF CONVENIENCE

Hot and cold water in every room
Steam heated

M. E. BARNETT, Prop.

QUEENS—Mr. Kilvidary, Rossland; C. T. Clark, Spokane; J. Frederick Arnold, Spokane; S. C. Glesson, Ottawa, W. Whitehead, Moyie; G. H. Hale, Kingsgate; R. Gudforan, Cranbrook; P. Martin, Vancouver; Mrs. J. C. Kubiski, South Slocan; J. A. Rear, Cranbrook; Mrs. K. H. Nyberg, Salmo; H. Hasland, South Slocan; Sapt. Kiroy and party, South Slocan; R. G. Jeffries, Calgary; L. Beever, Trail; A. Mackie, Trail; J. Rossby, Trail; M. Marshall, Trail.

Madden Hotel

T. MADDEN Prop

Steam-Heated Rooms by the Day Week or Month.
Every consideration shown to guests.
Cor. Baker and Ward Sts., Nelson.

Madden—W. Bain, Tarrys; P. Whiteard, Tarrys; F. P. Moran, Birchbank; Lloyd Gibney, St. Anthony, Winnipeg; D. L. Snow, St. Anthony, Winnipeg; L. Dempsey, St. Anthony, Winnipeg; R. C. Graham, South Slocan; E. McNeil, St. Anthony, Winnipeg; A. Flannigan, South Slocan; G. Birtsch, South Slocan; Thomas Turnbull, Ontario; I. L. Turnbull, Ontario; James Studly Procter.

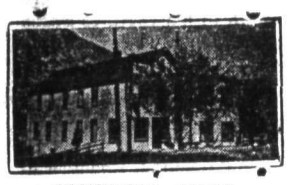

OCCIDENTAL HOTEL

A. C. TOWNER, Proprietor

The Home of Plenty.
Fifty rooms of solid comfort.
Headquarters for Loggers and Miners.

STIRLING HOTEL

2½ Blocks East of Post Office.
Steam heated. Hot and cold water
Rooms by day or week.
Also Furnished Suites.
P. H. BUSH, Prop.

New Grand Hotel

A Modern Brick Building.
616 Vernon Street, Nelson, B. C.
Hot and Cold Water and Telephones in All Rooms. Steam Heated Throughout.
J. Blomberg, Prop. - European Plan

GRAND—Arthur Thalgold, Portland, Ore.; Lloyd Thradgold, Portland, Ore., Fred Thradgold, Portland, Ore.; Fred Smith, Portland, Ore.; Peggie Burnan, Mr. and Mrs. Burnan, Frank G. Vann, L. I. Enerition, Mr. Sweeton Court, Howard Rowe, A. Sulubantin, "French Leave" company; J. Sjaberg, Willow Point; Veda M. Butt, Glade, B.C.; Grace E. Henery, M. Papov, Glade, B.S.; J. Johnson, Trail; A. Hardman, Edmonton; D. A. Fatheringham, Swift Current, Sask.; J. F. Wire, Vancouver; W. K. Wareham, Victoria; R. B. Richardson, Hassin.

Trail Hotels

When in Trail, Stop at the
HOTEL ARLINGTON
A. (Pete) LEVESQUE, Prop.
Completely Renovated and Refurnished—Hot and Cold Running Water. Steam Heated—Centrally Located. Sample Rooms in Connection

The Old Reliable
CROWN POINT HOTEL
A. McDERMOTT
Every Courtesy Extended to Tourists and Others Visiting Trail

Steam Heated Throughout — Hot and Cold Water
DOUGLAS HOTEL
E. L. AND A. GROUTAGE, Props.
Box 606 Phone 263 Trail, B.C.

REPORT OLIVER RETIRING MAKES STIR OKANAGAN

(Continued From One.)

find a frantic scramble among his followers for his position of leadership, as clearly indicated by the extraordinary action of General Odlum in sending out an interview which I am atisfied the premier himself did not know was being used in his name.

"As a matter of fact, this by-election in North Okanagan was rushed to head off the news that the premier was about to retire, and now General Odlum has defeated the object of the rush by publishnig the real facts.

Is Crumbling

"With the present struggle for leadership and the obvious division in the Liberal ranks, as indicated by General Odlum's reputation of the statements made by the Liberal leaders here, it is absurd for the government to say it can remain in office for two years. The government is crumbling and a defeat in the North Okanagan, reducing its strength in the house and shaking its prestige in the country, will be a fatal blow to it."

"No information to indicate that the premier is about to retire has been received by the government," Hon. J. D. MacLean, acting premier, declared in a speech tonight, commenting on the Odlum interview. "Nor does the statement attributed to the premier by General Odlum indicate any such thing." Conservatives have read into the statement much that is not there. Our information is that the premier is recovering and will return here shortly. No immediate changes in the government are in prospect at all and I do not believe that the Conservative tactics in this matter will help them at all, but on the contrary, will create resentment among the electors who, whatever their political views, respect the premier and are hoping for his early recovery."

Mr. Manson delivered a scathing attack on the Conservative party for its treatment of the Odlum interview. "Ever since Mr. Pooley came into this riding he has been busy telling the electors that the premier is on his death bed and that Mr. Sloan is bedridden," he said at Vernon.

"It would almost seem that their wish was father of the thought that the premier is about to pass out.

"While I have never stated so before, the premier advised me in 1924 that he would in all probability relinquish the party leadership prior to the next general election, but we had hoped and still hope that he may be persuaded to remain if his health will permit. We are delighted to know that his present condition indicates that he will be able to carry through the solution of two or three major problems which the government is handling at present."

DRUGGIST TELLS EASY WAY TO END BLADDER WEAKNESS

Pleasant, Inexpensive Home Treatment Quickly Relieves Daily Irritation and Getting-up-Nights

No matter what your age may be, how long you have been troubled or how many medicines you have tried without success—if you are a victim of Bladder Weakness and Urethral Irritation, causing days of troublesome annoyance and nights of broken rest—you should try the amazing value of Dr. Southworth's URATABS at once!

Made from a special formula, successfully used in the Doctor's private practice for nearly 50 years—URATABS are particularly designed to swiftly relieve the pain and misery of burning Urethral Irritations, Backaches, Bladder Weakness and Getting-up-Nights. Safe, pleasant, inexpensive—and supplied by all good druggists on a guarantee of money back if not satisfied. If you need a medicine of this kind, try URATABS today!

Nelson's Best Cafes

YOUR CAFE
THE GOLDEN GATE
Only White Help
Soda Fountain service unexcelled. Cold drinks, fancy sundaes.
Just call—you'll come again
Phone 681. Day and Night
Rest Room for Lady Shoppers

ROYAL CAFE
Classic Restaurant
Refinement and Delicacy Prevail
OPEN DAY AND NIGHT.
Luncheon 11:30 to 2 .....35c
Special Dinners 5:20 to 8 .....35c
We specialize in Chop Suey and Noodles
—PHONE 182—

THE L. D. CAFE
Finest Equipped Restaurant in the City. OPEN DAY AND NIGHT
SPECIAL—Ice Cream, Soda Water and Hot Drinks. Nice, clean, furnished rooms; hot and cold water
We Cater to Private Parties.

THE STANDARD CAFE
320 Baker Street, Nelson B. C.
OPEN DAY AND NIGHT.
11:30 to 2:30, Special Lunch ..35c
5:30 to 8.00 p.m., Supper ...35c
PHONE 154

We have not the words that could make you understand the values we are giving in

POPULAR PRICED MEN'S AND BOYS' WEAR.

You must come and see, and you will convince yourself.

Wool Jazz Caps 20c.

MAGUIRE FLOOR MENS WEAR CHARLES MORRIS LTD. BOYS WEAR BAKER STREET
JUST OUTSIDE THE HIGH RENT DISTRICT

GERMAN PLANES SOAR AT NIGHT, WELCOME YANKS

(Continued from page one)

successfully completed his transatlantic flight, with her destination still a mystery to all but the two men in the plane.

At about 9:15 p.m. London daylight time the Columbia was reported off Plymouth, after having been previously reported by the steamship Transylvania, 5 miles off Land's End, 90 miles west of Plymouth on the most southwesterly tip of England.

Mauretania Radios

A wireless report from the steamship Mauretania, over which the Columbia circled at 4:30 London daylight time, 360 miles off Bishop's Rock, Scilly Islands, was the first word from the Columbia since Chamberlin and Levine flew over Cape Race, Nfld., and headed eastward out to sea at 6:20 American eastern daylight time, Saturday night.

The message from the Transylvania said the monoplane was heading due east.

(A due east course from Land's End across the southern coast of England would carry the plane in the direction of Germany, thus increasing the possibility that her destination was Berlin, a direct line flight of approximately 800 miles.)

Seen at Plymouth.

PLYMOUTH, June 5.—A plane believed to be the Columbia passed over Plymouth at 9:10 o'clock tonight, taking a course further inland than that of Captain Charles Lindbergh.

Hundreds of persons saw the monoplane, which was at a great height, pass over the city, travelling more than 100 miles an hour. A favorable gale was prevailing at the time.

An expert observer, who served with the anti-air craft section of the British air force during the war, reported sighting the Columbia over Plymouth about 9:10 p. m. travelling in an easterly direction. He estimated that her height was several thousand feet.

The plane also was seen from Keyhan, near the Devonport dockyard, flying in an easterly direction. The speed was estimated at about 100 miles an hour.

For Cystitis

Take Our Herbal Remedies

Book on Skin Diseases, new Treatise on Chronic Diseases by Herbal Remedies. Pamphlet on Loss of Manhood and Diseases of men. Booklet on Female Ills; and advice, free by mail; 30 years' experience. Without criticizing or disparaging your local doctors, write us before losing hope. Treatment by mail our specialty.

ENGLISH HERBAL DISPENSARY LTD.
1359 Davie, Vancouver, B.C.

The Oldest Herbal Institution

PARACHUTE JUMPER INSTANTLY KILLED

EAST PROVIDENCE, R. I., June 5.—While hundreds of persons looked on, Ray Pyne, 37, whose address was given as Boston, was instantly killed at Crescent Park here today when the fourth of a series af parachutes with which he was jumping from a balloon failed to open.

He had descended 2000 feet with the first three parachutes.

SAYS THE ARENA IS BEST LOCATED IN A TREED PARK

Beauty of Finish Should Be Insisted on; Winter Garden in Season

COULD HAVE GREAT VARIETY OF USES

Hargreaves of Victoria Gives Views; Non-Political Control

I beg to make the following suggestions in connection with your proposed "municipal auditorium":

"Municipal Auditorium" is, in my opinion, the correct name for a building which any and every "city" ought to possess. A building, the property of the citizens, administered by the citizens and where the people may go to be entertained, amused or educated, as the case may be, and last but not least, must be free from any one political party.

The site for a building of this type should be carefully selected. A suitable location would be in a recreation park, suitably treed, and where the soil is of such a nature that a comprehensive scheme of landscape gardening could eventually be developed, and, above all, do not forget ease of access to the city and transportation.

Should Seat 1500

The auditorium to be of any use will have to be of a sufficient size to seat not less than 1500 people, and allowing for dressing rooms, stage and minor offices, would have to be of the approximate size of say 100 feet by 150 feet, of a suitable design, either a shingled or cement stucco exterior, with a pitched roof, and the inside properly finished, not left in the rough, like so many places of this description are. To attain this, employ a competent architect, and do not depend on what Jim or John has done, for a poorly designed building is surely an abomination in any community.

The building would be designed to seat the various functions and entertainments which are part of the existence of any community.

Uses

(a) Concert purposes—Stage and dressing rooms.

(b) Dancing—Level floor.

(c) Games.

(d) Receptions and public meetings.

(e) Exhibitions—A permanent exhibit of natural resources, school displays, etc., could be kept, also information bureau.

(f) A swimming tank would certainly be an asset, also a source of revenue, chiefly for winter use, and a smaller winter garden in connection with the tank is not the expensive item one imagines.

Finally, as regards cost, a building as outlined could be built for $65,000. This is, of course, approximate, and cannot be verified until plans were prepared.

Trusting that the above information may be of use to you in deciding on what type of building to erect.

TWO PRINCIPLES ESSENTIAL FOR SUCCESS, SAYS

McCay, Vancouver, President of Underwriters, Addresses the Travellers

NEW WESTMINSTER MAN IS ALSO A SPEAKER

McLeod, President of Board of Trade, Urges Representation at Province Fair

Asserting that there were two vital principals to success, first to establish a maximum credit, and second to have in view a definite object, John T. McCay of Vancouver, president of the Dominion Life Underwriters, addressed the Associatiated Canadian Travelers at their luncheon in the Canadian Legion building Saturday.

Another noted speaker was A. D. McLeod, president of the New Westminster board of trade, who extended the greetings of the Westminster board.

Mr. McCay said the institution of life insurance was one of the world's largest businesses. There were 300 companies on the North American continent, four of them with assets of over $4,000,000,000. Not one policyholder of any legal reserve company in Canada had ever lost a cent.

Travelers Important Class

Insurance underwriters were proud of their association with the Travelers. It was conceded that to the interested, observant man nothing was so broadening as traveling, and travelers were one of the most important classes in any community. They should be the best informed, broadest and best balanced men in the community. They also established a point of contact between the producer and consumer.

Mr. McLeod appreciated being in Nelson and the welcome extended to him, which had been as warm this time as on any of his previous visits.

He declared he would much like to see Nelson better represented at the provincial fair which would be held in New Westminster this year as usual.

Urges Community Committee

Mr. McLeod stated he would like to see Nelson adopt New Westminster's plan of doing community service work. Each service organization in the city, including the board of trade, the city council, Gyros, Rotarians, and others, sent a representative to a community committee. The duty of this committee was to prevent any one organization attempting work that was being done by another, so as to prevent overlapping, and to direct the combined efforts of the organizations.

C. F. McHardy appealed to the Travelers to support the community committee in handling the international anti-crime convention this month, and urged support also of the Diamond jubilee celebration on July 1. They could be put over by combined effort, and the publicity Nelson would get through the anti-crime convention could not be bought for $100,000

Roads Are Disgrace

Fred Pritchard declared the roads in the city of Nelson were a disgrace. While the roads outside the city were getting fit for auto travel, one might as well leave his car in his garage in Nelson.

"When I left office the roads were in fine condition," said Mr. McHardy. "If good care had been taken of them they would be in good shape yet."

W. B. Bamford stated he had been told a real effort was being made to get the roads in shape and that work was to be started on them immediately.

The Travelers are to stage a picnic at Ferndale park in the near future. W. C. Kettlewell and Bruce Grady are in charge of arrangements.

Ten Years Ago

(From the Daily News June 6, 1917)

J. J. Campbell, Willow Point, has been notified from the adjutant-general's office that Reginald Sturat Stevens of Perry Siding was killed in action on April 14. He was a fine young fellow and a great favorite.

* * *

Born, on June 2, to Mr. and Mrs. C. H. King of Nelson, a daughter.

* * *

W. R. Ross, member of the legislature for Fort George, was at the Hume last night on his way to Victoria after avisit to Fernie on private business.

* * *

Percy Grizzelle will leave this morning for Victoria to resume his course at the Royal School of Infantry at Work Point barracks.

MOTHERS AND THEIR CHILDREN

A BATHROOM CONVENIENCE

One Mother Says:

I keep a pile of newspapers in one of the drawers of the linen closet. The children have learned to spread one of these over the rug or linoleum if they are changing wet shoes or hose or anything "splashy" that would mess things up. The papers absorb the water and can be discarded in the waste basket. This plan saves considerable wiping up on the floor.

ALLEGED PASSED WORTHLESS CHECK

Chenier to Be Charged Passing Worthless Checks Nelson Two Years Ago

Joseph Chenier, arrested on Friday by the Fernie police on a charge of passing worthless checks at Nelson two years ago, was brought back to Nelson last night by Sergeant Alex Stewart of the city force.

Chenier is to be charged with having passed two worthless checks on a Pouce Coupe bank to Harry Dunk. The checks were for $75 each, and it was discovered that Chenier had no account at the Pouce Coupe bank.

Unsolicited Testimony Speaks For Itself

Mrs. M. Macleod Now Praises Dodd's Kidney Pills

"I have suffered from backache and rheumatism for some time," writes Mrs. M. Macleod, a well known resident of Tarbot Vale, Victoria Co., C.B. "I have taken Dodd's Kidney Pills and found them very satisfactory."

Ninety per cent. of the ills from which women suffer come from weak kidneys. They are the organs that strain all the impurities, all the seeds of disease, out of the blood. If they fail in this work the impurities remain and result in weakness, weariness, nervousness, headaches, backaches, dropsy and rheumatism.

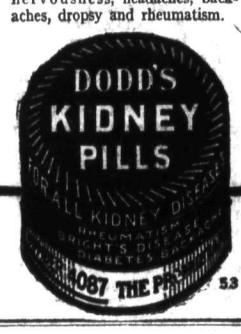

Make Your Announcements IN Nelson News of the Day or Trail News of the Day Column

Everyone Reads These Brief Newsy Advertisements

THE DAILY NEWS

THE GUMPS—ANDY WOULD ENJOY A LONG RUN

WEEK-END GOLF PUTS TOURNEY NEAR TO FINISH

Lakes, McLeod, Thornton, Hewitt in Semi-Finals of Captain's Cup

MRS. KEYT, MISS PERKINS FINALISTS FOR NOXON'S

Captain's Cup to Be Finished June 19, Noxon's to Be Arranged

Play over the week-end in the Captain's and Noxon cups handicap golf tourneys on the Nelson Golf & Country club course brought the play in the Captain's cup contest to the semi-finals, and the play in the Noxon cup competition to the finals.

The Captain's cup semi-finals and finals are to be played on June 19 and the Noxon cup finals are to be arranged.

In the semi-finals of the Captain's cup, A. Lakes and A. D. McLeod and R. T. Thorburn and M. Hewitt are matched.

Miss A. Perkins and Mrs. W. E. Keyt are the finalists for the Noxon cup.

Both competitions were on handicap.

Play over the week-end follows:

Noxon Cup

First round—Mrs. J. O'Shea beat Mrs. E. C. Wragge; Mrs. J. H. D. Benson beat Mrs. B. Townshend at the nineteenth hole; Mrs. H. Lakes won from Mrs. beat Mrs. C. W. Appleyard; Miss A. Perkins beat Mrs. L. V. Rogers; Mrs. W. E. Keyt beat Mrs. G. W. Davis; Miss M. Blackwood beat Mrs. J. Cartmel; Mrs. J. G. Bunyan beat Mrs. A. Lakes; Mrs W. Groves beat Miss L. Annable.

Second round—Mrs. O'Shea beat Mrs. Benson; Miss Perkins beat Mrs. A. Lakes; Mrs. Keyt beat Miss Blackwood; Mrs. Bunyan beat Mrs. Groves.

Semi-finals—Miss Perkins beat Mrs. O'Shea; Mrs. Keyt beat Mrs. Bunyan.

Captain's Cup

First round—A. Lakes beat W. R. Baxendale of Trail; Dr E. G. Smyth beat J. H. D. Benson; A. R. Ritchie of Trail beat T. R. Wilson; J. Cartmel beat R. L. McBride; A. D. McLeod beat Collingwood Gray of Bonnington; J. Buchanan of Trail beat L. B. DeVeber; B. Townshend beat C. D. Blackwood; G. N. Douglas beat J. G. Bunyan; M. Hewitt beat H. E. Appleyard; C. W. Appleyard beat C. I. Archibald; G. W. Davis beat J. Meagher by default.

Second round—A. Lakes beat L. V. Rogers; Smyth beat Ritchie; McLeod beat Cartmel; Townshend beat Buchanan; Hewitt beat Douglas; R. T. Thorburn beat Appleyard; John Fraser beat A. L. McCulloch.

Third round—Lakes beat Dasvi; McLeod beat Smyth; Hewitt beat Townshend and Thorburn beat Fraser.

MRS. SCHONBERG ANSWERS CALL

Dies Here After Long Illness; Came to Kootenay 34 Years Ago

Mrs. Lillian Schonberg, wife of Peter M. Schomberg of Nelson, died at her home on Carbonate street early Saturday morning, following an illness of several years' duration.

She was born 66 years ago at Albany, N. Y., and came to the Kootenays 34 years ago. She married Mr. Schonberg in Nelson 24 years ago.

Mrs. Schonberg lived for some years at New Denver, and for three years at Perry Siding. She and her husband came to Nelson to reside some four or five years ago when Mrs. Schonberg's health broke down. She was in the Kootenay Lake General hospital for about a year.

She leaves only her husband and one brother, a Mr. Walker, who will arrive here from California tmorrow night.

YOUTHS SAVED IN NICK OF TIME

Swept Onto Lake Superior in Sinking Punt; Rescue Difficult

PORT ARTHUR, Ont., June 5. — Howard Miller and Percy Keenan, 12-year-old youths, were saved from Lake Superior Saturday afternoon by a rescue party aboard the pleasure yacht Pom Pom, which arrived beside the lads' craft, an improvised punt, which had drifted into deep water and was sinking three miles off Bear point. Three men who went to the youngsters' air in a row boat were also rescued and brought to shore. A strong offshore wind was sweeping both crafts out into the lake and prevented the occupants from rowing to shore.

The punt was found by the lads on the beach. They were rowing along the shore when the wind caught the craft and swept it into deep water. It drifted out of sight of land. Over an hour's search was required before they were sighted. The punt sank as the pair was taken from it.

CEMENT WORK STARTS TODAY TRAIL STREETS

Machine Arrives and Is Set Up After Weeks of Delay; Sand Is Ready

TRAIL, B. C., June 5.—Tomorrow actual pouring of cement on Trail's big street paving job will begin by the contractors, the Vancouver Pile Driving company and R. Moncrieff. On Saturday a new three-quarter yard mixer equipped with a self-raising hopper and boom truck dump mounted on a caterpillar tractor arrived here after being delayed two weeks in transit across the border. It was assembled today.

According to Mr. Moncrieff it will commence operating with a force of about 25 men engaged feeding it, tamping and crowning the lay, and hauling material. It will be set in at intersection of Bay avenue and Portland streets, and laying half the width at a time, will follow Cedar avenue north to Victoria street, paving the intersection streets en route.

The arrival of the machine was greeted with something like a sigh of relief. Half the business section now resembles Hill 70, with sand and gravel piles dumped ready for the mixer filling the highway centers.

NELSON TENNIS PLAYERS BEAT TRAIL MEMORIAL

Visiting Nelsonites Take Five of Eight Matches in a League Contest

Nelson Tennis club won its first West Kootenay Tennis league tournament when it defeated the Trail Memorial hall 5-3 in a tourney at Trail yesterday.

The Nelson players made the trip by auto, leaving here in the morning and returning at the conclusion of the tourney.

The matches played, Trail players being named first, were:

Men's singles—E. Randell beat J. Bunyan, 6-4, 6-4; A. Demidoff beat L. Simpson, 6-3, 2-6, 6-3.

Men's doubles—P. Demidoff and E. Jandrell lost to E. Murphy and J. Bunyan, 6-8, 4-6, 4-6; W. O. Williams and E. Randell beat N. Rhodes and L. Simpson, 0-6, 6-4, 6-2.

Mixed doubles—W. O. Williams and Miss Whitacker lost to N. Rhodes and Miss I. Benson, 6-2, 2-6, 4-6; A. G. Johnston and Miss Edwards lost to E. Murphy and Mrs. J. B. Conway, 4-6 4-6.

Ladies' doubles—Miss Edwards and Miss A. Brady lost to Miss L. Hunter and Miss I. Benson, 4-6, 4-6; Miss A. Brady and Miss Whitacker lost to Mrs. J. B. Conway and Miss L. Hunter, 3-6, 7-5, 4-6.

Trail News of the Day

Women's Auxiliary, Canadian Legion, social and dance tomorrow, June 7, Memorial hall, 8 p.m. (8371)

LADIES HOSPITAL AID meets this afternoon at 3 o'clock, Board of Trade rooms. IMPORTANT. (8371)

TRAIL, B.C., June 5.—Mrs. F. B. Moran and daughter Frances left on Saturday for Nova Scotia, where they will spend the summer.

• • •

Mr. and Mrs. T. W. Bingay left on Saturday on a three-weeks' motor trip to the coast.

• • •

G. F. Reimann of Pine avenue left yesterday to attend the grand lodge session of the I.O.O.F. which starts at Nanaimo tomorrow.

• • •

J. W. Barton, employee of the Consolidated Mining & Smelting company, well-known here as an entertainer, arrived from Kimberley on Saturday to spend a few days with friends. He leaves on Tuesday to return to Kimberley, where he is employed at the concentrator.

• • •

Miss Kathleen Kerby of Tadanac school teaching staff spent the week-end at Grand Forks.

• • •

W. Frampton, field manager of the Associated Mining & Milling company, left Saturday for Vancouver to purchase equipment for the company's property at Ginol's landing.

Trail City Players Beat West Kootenay Tennis Sharps 5-3

Trail Tennis club players journeyed to South Slocan yesterday, for a scheduled fourney in the West Kootenay Tennis league, against the West Kootenay Power & Light company's teamb. The Trail players carried the day on the courts by winning five matches, to three taken by the locals.

WOMAN KILLED AFTER ESCAPE FROM ASYLUM

LONDON, Ont., June 5.—Mrs. Elizabeth Morrow, 33, of Casley, escaped from the Ontario hospital for the insane this morning and was killed when struck by a freight train near the hospital entrance.

COAL
for your
KITCHEN RANGE
Imperial Egg, per ton $10.50
Galt Stove, per ton ...$9.50
West Transfer Co.
PHONE 33

JUGO SLAVIA HAS BREAK, ALBANIA

Arrest of Attache of Jugo Slav Legation Resented by the Albanians

BELGRADE, June 5.—Diplomatic relations with Albania were broken last night, it is learned from a most reliable source.

The Jugo-Slav charge d'affaires, it is learned, with the entire legation staff, left Tirana last night for Durazzo by way of Spalato.

The break, it was reported, was due to the failure of the Albanian government to accept conditions set forth by Jugo-Slavia demanding the release of an attache in Tirana, of the Jugo-Slav legation, who was recently arrested by the Albanian authorities.

A break between Albania and Jugo-Slavia has been threatening for some time.

The latest problem, which is given in Belgrade dispatches as the cause of the break, was the arrest of an attache of the Jugo-Slav legation at Tirana on a charge of espionage. The Jugo-Slav protested the arrest of the man on the ground that he was entitled to diplomatic immunity, but the Albanian government contended that he was an Albanian citizen and not entitled to immunity.

Thirty Years Ago

(The Weekly Miner, June 6, 1897)

No. 6 tunnel, soon to be commenced at the Slocan Star, will be run 2000 feet, and will test this great property at a depth of 1000 feet.

• • •

The new boat, North Star, which has been under construction since May 5, has been launched. When completed the steamer will run on the upper Kootenay river between Jennings and Fort Steele. The new boat is 375 tons burden, and will be completed June 5.

• • •

The following is a summary statement of imports and exports and revenue collected at the port of Nelson during the month of May:

Imports	
Dutiable	$145,137.00
Free	32,069.00
Total imports	$177,206.00
Duty collected	$41,572.78
Other revenues	266.70
Total revenue	$41,839.48
Exports	
Ore, 1450 tons	$ 94,499.00
Copper, matte, 545	303,298.00
Animals and their produce	3,025.00
Manufactures	6,387.00
Total exports	$107,209.00

WOMEN ADVISED LEAVE PEKING

British Send Out Orders; U. S. Will Move Legation to Tientsin

PEKING, June 5.—Reports from Hankow that the northern troops of Marshal Chang Tso-Lin, Manchurian war lord, intend to withdraw from Peking and concentrate at Tientsin, are without foundation, it was said today.

There have been no abnormal movements of troops and so far as is known no troops have crossed the Yellow river.

With the northerners losing ground the foreign powers have been concentrating troops at Tientsin to protect their nationals.

The British have advised women and children to evacuate Peking, while the United States has drawn plans to withdraw its legation at Peking to Tientsin should this become necessary.

GOVERNMENT IS EXONERATED IN CARLOW CHARGES

Hon. Dr. MacLean Gives Out News of Clemency by Justice Morrison, Commissioner

ANNOUNCEMENT READ FROM ARMSTRONG STAGE

Gauthier Report Not Yet Made, but Will Be Announced Within Few Days

VERNON, B.C., June 4.—The Oliver government has been completely exonerated of Frank R. Carlow's liquor and foreshore graft charges by Mr. Justice Morrison, who investigated these allegations, Hon. J. D. MacLean, acting premier, announced here tonight.

Telegrams from Victoria stating that the commissioners' report dismissed the Carlow charges as false were read from the platform in Armstrong by Dr. MacLean, and in Vernon by Attorney-General Manson. No details of the report were given, but the full document will be released from Victoria immediately.

Laid by Twigg

The Carlow charges, as laid before the legislature by H. D. Hwigg, Conservative member for Victoria, involved members of the government in alleged campaign fund deals and in a foreshore transaction.

In brief, Carlow declared that he had arranged with the government to use commissions on British liquor orders for campaign fund purposes and that the government had given him orders accordingly. He also charged that Hon. T. D. Pattulo, minister of lands, was privy to a scheme wherehy Carlow received a commission of $5000 for securing a foreshore lease in Vancouver from the lands department.

A report on J. A. Gauthier liquor charges has not been filed by Mr. Justice Morrison yet, but will be released in a few days, it is understood here.

VETS' ORCHESTRA ENTERTAINS, TRAIL

TRAIL, B. C., June 5.—Trail music lovers filling the Liberty theater tonight were given a treat by the Veterans orchestra with a program of eight melodies, and two vocalists, D. Jones and Edwin Davies, who sang two duets, "Flow Gently Eba," by Parry, and in response to vigorous applause, "Rose of My Heart."

Ladies' Orange Body Host at Cards and Dance Given, Trail

TRAIL, B. C., June 5.—About 70 people were the guests of the Ladies' Orange and Benevolent association Saturday night at a delightful whist and dance at the Orange hall. The winners at cards were: Mrs. M. Quail, ladies' first; Mrs. W. Owens, consolation; E. T. Harris, mens' first; and S. Carter, consolation.

BAPTISTS MAY TAKE A SCHOOL

University of Des Moines Now Bankrupt May Be Taken Over Is Said

TORONTO, Man., June 5.—Making what he characterized as an announcement of continent-wire interest to fundamentalist adherents of the Baptist faith, Rev. Dr. T. T. Shields, pastor of Jarvis street Baptist church and president of the Baptist Bible union, stated in his church tonight that negotiations were under way for the acquisition by the Union of the University of Des Moines, Iowa, which he declared had run into bankruptcy by the modernists now in control.

Dr. Shields stated the opportunity of the Bible Union to take over the institution and make it into "the one Baptist University on the continent dedicated to the proposition that the Bible is the word of God," was presented on the terms that the Union would assume its liabilities which amounted to $330,000 as compared with assets of $750,000.

English Bride Takes Trail Man for Husband

TRAIL, B.C., June 5.—Miss Grace May Verrah, late of Sheffield, England, was quietly married here on arrival to Arnold Bacon of Trail, smelter employee, at St. Andrew's Anglican church, by N. D. B. Larmonth. Mrs. and Mrs. Cyril Bacon of Trail were the witnesses.

CONQUEROR AND CONQUERED

The ex-air mail pilot, Charles Lindbergh, came out of the west, in two successive spans, from San Diego, Cal., to Gotham, via St. Louis, and before the world was quite aware of it, he had swung his plane Atlantic-ward. His rivals were left behind, but they wished him Godspeed, they, Byrd and Chamberlain.

Charred Hulk Is Smouldering in Aberdeen Harbor

ABERDEEN, Wash., June 5. — The charred hulk of the motorship City of Nome smouldered in Gray's harbor here tonight, while stevedores attempted to salvage the small part of the lumber cargo that had not been destroyed by fire. The City of Nome, a wooden vessel of 1286 tons, was a total loss. Damage was expected to reach $200,000.

The fire started in the engine room Friday while the vessel was being fueled at a dock here for a voyage to Australia and she was taken out into the harbor and scuttled with dynamite.

NABOB
TEA AND COFFEE served in Dining Room and Lunch Counter at
Castlegar Hotel

Tot Collides With Street Car While on Wagon; Dies

CALGARY, June 5.—Speeding down Bellevue avenue on a coaster wagon at 2 o'clock Saturday afternoon, little John Starchuk, aged 5½ years, collided with a street car. He was pinned underneath the rear truck and so injured that he died in the general hospital three hours later.

NELSON MOTOR COACHES

NELSON-KASLO
Lv. Hendricks Garage, Kaslo..7:00 a.m.
Lv. Capitol Motors, Nelson....3:45 p.m.

NELSON-PROCTER
Lv. Procter .....7:30 a.m.
Lv. Capitol Motors, Nelson....3:45 p.m.

NELSON-SLOCAN CITY "PATRICIA"
Lv. Slocan City connections for Trail .....7:15 a.m.
Lv. Peebles Motors, Nelson....4:15 p.m.

NELSON-TRAIL "MARJORIE"
Lv. Nelson, connections for Rossland .....8:30 a.m.
Lv. Trail, connections for Slocan City .....3:05 p.m.

NELSON-TRAIL "CLASSIC"
Lv. Trail, 8:45 a.m. for Nelson.
Lv. Nelson (Peebles Motors), 3:15 p.m. for Trail.
Sunday—Lv. Trail, 8 a.m. Lv. Nelson, 6:30 p.m.

Trail-Tadanac Schools
THIRD ANNUAL
Physical Training Competition and Gymnastic Exhibition
FRUIT FAIR BUILDING

Marching Tactics and Exercises; Indian Club swinging. Wand, Dumbbell, Calisthenic and Swedish Exercises to Music. Advanced Exercises on the Horizontal and Parallel Bars; Tumbling (Clown).

Pyramids and Class Dancing. Dodge Ball. Interdivision Novelty Relay Races.

Trustees' Cup for Class Giving Best Performance, Boys and Girls.

GENERAL PUBLIC CORDIALLY INVITED!

THURSDAY and FRIDAY, JUNE 9 and 10, 1927

Thursday, June 9, Girls' Night; Friday, June 10, Boys' Night

"SAFEGUARDING *Your Good Times*-"

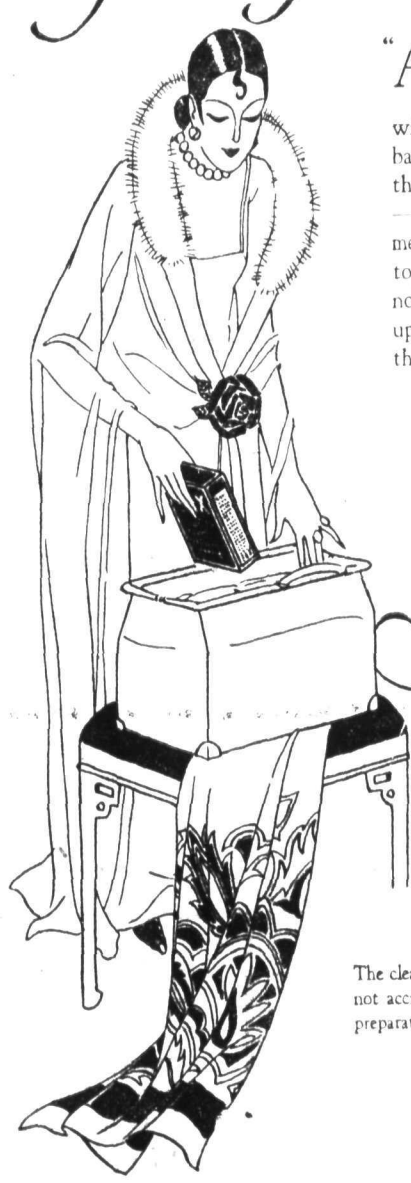

"A FEW precious holidays . . the innate tendency of a limited wardrobe to lose its freshness with amazing quickness . . . a Lux-bath overnight for the sport-skirt, the silk hose, the underthings . . . —perfect safety to all delicate garments—then a satisfying, clean-from-top-to-toe feeling the next day, with none of the embarrassment attendant upon soiled clothes . . . Fortify the week-end bag with LUX!"

[*The above letter was written by Mrs. George A. Lyght, Hamilton, Ontario.*]

Safety

Thousands of letters are sent us by Canadian women. In all of these, the outstanding feature is safety . . . the fact that Lux will not shrink woollens, will not fade colours, will not endanger any fabric entrusted to a LUX cleansing . . . . these are the qualities most appreciated by LUX users.

The cleansing and protective qualities of LUX are not accidental. They result from the scientific preparation of the LUX flakes.

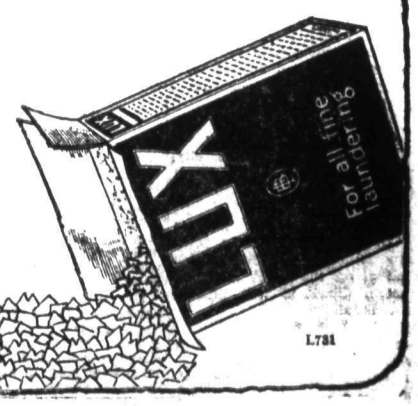

"Do not experiment, madam, use LUX and be sure."

LEVER BROTHERS LIMITED
TORONTO

L731

THE DAILY NEWS

Published every morning except Sunday by The News Publishing company, limited, Nelson, B.C.

Business letters should be addressed and checks and money orders made payable to The News Publishing company, limited, and in no case to individual members of the staff.

Advertising rate cards and A.B.C. statements of circulation mailed on request, or may be seen at the office of any advertising agency recognized by the Canadian Press association.

SUBSCRIPTION RATES

By mail (country), per month	$ .60
per year	6.00
By mail (city), per year	13.00
Outside Canada, per month	.75
Per year	7.50
Delivered, per week	25c
Per year	13.00

Payable in Advance

Member Audit Bureau of Circulation

MONDAY, JUNE 6, 1927

Atlantic Successfully Defied Again

At the time of writing, there is every indication that the Bellanca monoplane that started from New York early Friday morning, has successfully crossed the Atlantic with its two riders of the sky.

It was sighted approaching England, and again sighted over England, and pursuing a course that would take it into Germany.

German and Italian governments have planes and searchlights ready to guide it should it appear over their territories.

Thus two planes in three weeks time have spurned the Atlantic on eastbound passage, while one, westbound, has been claimed, the world believes, by the ocean storm king.

In the three weeks, Nungesser and Coli, Frenchmen, the former at least a flier unexcelled with a great war record, have been lost, though a search on this side of the Atlantic is still proceeding in the hope to get light on their fate; Lindbergh, a hardly known American flier, attained world fame in 48 hours, and is today the most feted man in the world; and Chamberlin and Levine, also Americans, are now speeding over Europe to a similar fame.

So the world moves.

It is Getting Dry; Watch the Forests

This season to date the forest branch has certainly had "its innings" in this district, weather conditions having been such that forest fires have hardly occurred at all.

But a week of typical summer weather has now been enjoyed, the woods are drying out, and it is but a short step to a fire hazard if the weather stays fine, which is our normal weather for June.

It therefore behooves everyone using the woods for either business or pleasure to exercise extreme care, and do his or her best to extend the forest's innings throughout the season.

If a camp fire is necessary, there are precautions that can be taken which will definitely assure no spreading, and no live embers to be breathed upon hours later by a wind and give a forest fire a start. There are plenty of persons who have lived whole years of their lives in the wilderness without ever letting a camp fire get away.

Probably more fatal to the forests than the camp fire improperly placed is the lighted cigarette, cigar, or match tossed aside, perhaps from a speeding car. Many smokers still reveal themselves as bad woodsmen by their carelessness with ignited material.

This year, in an effort to reduce the number of forest fires, the legislature has ordained that no camp fires must be set except by persons who have received permits.

Protection of the forests should be on every one's mind. If any person who is seen to toss on road or trail that which might start a fire, the observer should reprimand him sharply. The time may come when the law may make this sort of thing an offense, whether a fire follows it or not, if individuals choose to go the limit of their "rights" in this matter.

Twenty Years Ago

(From The Daily News June 7, 1907)

In the first cricket match between Nelson cricket club and R. M. R., played yesterday, smart work was done by Teague and Elery, the latter getting rid of a dangerous player in C. C. Rhodes. E. Mason bowled well. A. H. Copen made a remarkable average. R. M. R. won.

• • •

Miss Annie Breen, formerly of Welford, Ireland, now of this city, was married to John Nickinnon of Slocan city.

• • •

F. L. Clark Jr., general western agent of G. N. express, is in town fixing new midnight schedule which goes in effect on the S. F. & N. on Sunday next. Clark is well pleased with the schedule.

• • •

The council of the Nelson board of trade yesterday considered the question of misrepresentation of Kootenay fruit lands by Winnipeg land agents. It was decided to write the agents concerned.

The Lighter Side

Readers of The Daily News contribute many of the best items to this column. Just sign your name or initials, or nom-de-plume, and send in your brightest ideas. —Editor, Lighter Side.

AUNT HET

"I was on a reception committee once, an' my face got so tired smilin' that I had to look mad for two days to rest up."

Never yet have people scorned laws made by wise, sincere and *honorable men.*

—o—

There's very little "triangle crime" in Russia. A divorce is cheaper than a sash weight.

—o—

The good die young. Possibly, in this brazen age, it's shock.

—o—

It's a real love match if he resents having his wife wear 'em as short as other women do.

—o—

DOING SOMETHING ORIGINAL DOESN'T GET YOU ANYWHERE. WHO REMEMBERS THE NAMES OF THE SNYDER JURY?

—o—

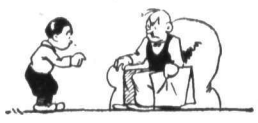

Another way to find out how little you know is to have an inquisitive son about eight years old.

—o—

The definition of violent exercise depends largely on whether you think it necessary to mow the lawn or feel free to play golf.

—o—

Correct this sentence: "We've been married four years," said she, "but he won't let me empty the ash trays."

NOTES FROM MY DIARY

By G. S. REES

No. 10

At a train halt, I conversed for a moment with an Italian section hand. He was noticeably homesick for the Rialto. I like to speak to these "furriners," to enquire of their birthplace, to remind them of some beauty spot in far-away Italy. Their faces light up; they appear glad to meet anyone who knows even a little of their homeland. (Why do some folk call them "wops," and others, "Eye-talians"?)

This man was a newcomer; rather pathetic to hear his broken English, as he spoke of sunny climes. We, as a race, are rather unimaginative. My Italian friend deplored the weather "cold as eel could be—sky gray and ogly." Still, in order to "maka-da-mon," he willingly, for time being, "forgat da sun dat shines in Napoli."

Italians are happy-go-lucky, enjoyment lovers. Macaroni is cheap, and the good red wine almost free in Italy.

John Stuart Mill Is Paid Honor by Suffragists, London

LONDON, June 5.—Women suffragists recently paid tribute to John Stuart Mill, their first parliamentary champion, on the 121st anniversary of the birth of the famous economist. A procession went to Temple Gardens and deposited a wreath on the Mill statue there.

Dame Millicent Fawcet, 80-year-old suffrage leader, delivered an address in which she recalled Mill's words: *"Fear not reproach or quixotism or* fanaticism, but after you well weigh what you undertake and are convinced of its justice, go forward even though you risk violent hostility from the very men through whose changed hearts your purpose will one day be accomplished."

John Stuart Mill presented the first woman suffrage petition to parliament June 7, 1866.

Stinnes' Daughter Will Tour World in Special Motor

FRANKFURT, Germany, June 5.—Seated at the steering gear of her specially built automobile, Fraulein Clairenore Stinnes, daughter of the late Hugo Stinnies, industrial magnate, has entered upon a motor tour which will carry her around the world.

Her present objective is Constantinople, by way of the Balkans, whence her itinery will take her into Persia, Russia, Mongolia and China. The caravan comprises two cars, with a chauffeur and a camera man. Her favorite setter is with the party.

Fraulein Stinnies held the foremost place among German woman automobile drivers in 1926.

Efficient Housekeeping

By LAURA A. KIRKMAN

NEW DISHES THIS WEEK

TOMORROW'S MENU

Breakfast

Pineapple
Cereal
Scrambled Eggs Toast
Coffee

Luncheon

Potato Salad
Celery
Peanut Butter Bread
Iced Tea

Dinner

Cream of Spinach Soup
Potato-Ham Dish
String Beans
Berries with Cream
Cookies Coffee

Fried Tomatoes—Dip large ripe tomatoes into boiling water for several minutes, then into cold water. This loosens the skins, which may now be rubbed off with the fingers. Slice the tomatoes and dip sliced in flour, then in beaten raw egg, and then in bread crumbs. Fry them in plenty of bacon drippings. Serve hot.

Peanut Butter Bread—Cream one-third cup of peanut butter with one-third cup of brown sugar, then add one beaten egg, one cup of cold, sweet milk and two and one-half cups of bread flour sifted with one-half teaspoon of salt and four teaspoons of baking powder. Beat this mixture well before turning it into a greased pan to bake 50 minutes in a *moderate* oven—375 degree F.

Potato-Ham Dish—Soak a large, thick slice of ham (weighing about two pounds) in cold water for one hour, then dry well and rub it with brown sugar. Place it in a large baking dish which has a cover, and over it spread as many sliced raw potatoes as you need to serve your family. Dot with butter and sprinkle with flour, then cover with sold, sweet milk. Put on cover and bake in a medium oven (350 to 375 degrees F.) for one hour, then let oven heat rise slightly and remove dish-cover so that the potatoes may brown, before serving.

Berry Shortcake—Sift two and one-half cups of bread flour with four teaspoons of baking powder, one tablespoon of sugar, and one-half teaspoon of salt. With the fingers work into this mixture three tablespoons of butter, then wet to a paste by adding one cup of cold, sweet milk slowly. Divide the batter between two circular, buttered layer-cake pans, patting it down with the hands, and bake 15 minutes in a hot oven—400 degrees F., or slightly over. When done, place one layer, bottom-side-up, on a large platter and spread it with crushed and sweetened berries—strawberries or any other kind. Add a thin layer of stiffly whipped and sweetened double cream, put on the other layer, also bottom-side-up, and spread this too with crushed and sweetened berries. Then add a layer of the cream, and decorate with whole berries. Chill well before serving.

Celery Soup—Cut three stalks of celery into tiny bits and cook these in the smallest amount of water possible—just so that they will not catch and burn. When tender, stir them into one quart of hot, sweet milk to which you have added one cup of mashed, cooked potatoes. Also add one ground onion previously cooked in a small amount of water till tender, and not drained. Scald all together, add one tablespoon of butter, and salt and pepper to suit taste. Serve without straining.

Tomorrow—Answers to inquiries.

GUARDED BY POLICE

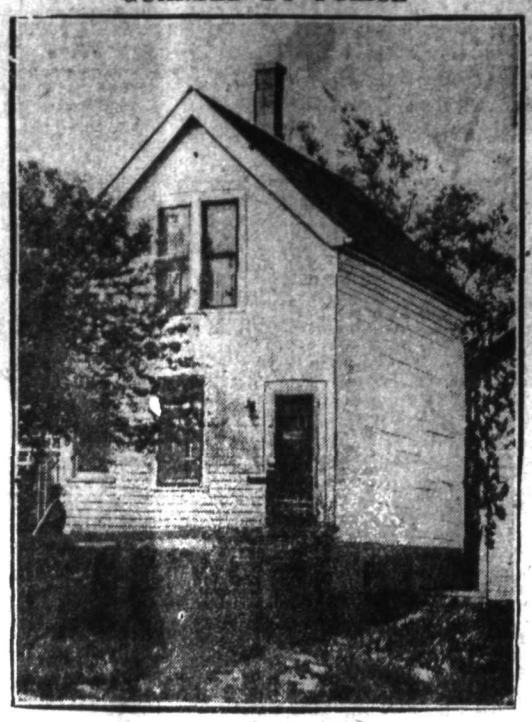

The modest home of Mrs. Evangeline Lindbergh, at 178 Ashland avenue, Detroit, was closely guarded by police following her son's flight to Paris, to prevent intrusion by curious crowds. The home is near the Detroit river, a small tributary of which runs behind.

That Body of Yours

By JAMES W. BARTON, M.D.

Insulin Saves Thousands of Lives

Notwithstanding the wonderful results obtained by the use of insulin in the treatment of diabetes, some medical men seem rather backward about giving it the credit and honor due it. They state from time to time that insulin is not a cure for diabetes and that it should not be called a cure.

Now, the serious side of the matter is that diabetic sufferers, hearing of this, are going to despair of being helped, and will not take even the trouble to watch their diet, which, in itself, is so important.

However, Dr. J. R. Williams of Rochester, N.Y., reviews, in the New York State Journal of Medicine, the results obtained from the use of insulin in the treatment of a large number of cases of diabetes that had been under observation sufficiently long to determine the beneficial possibilities of this treatment.

The record shows that the body is able to take care of more food, the weight of the body increases, and the patient becomes stronger, being able to do work with less difficulty and distress.

Of 478 patients, 85 per cent are living. And of the 15 per cent who have died, there were but few deaths due to diabetes alone, where proper care was given. This is worthy of our deepest consideration, because proper treatment really means life itself.

Why?

Because, Dr. Williams states, that the tenure of life, the very hold on life, has been extended indefinitely by the use of insulin. There is no real reason why these cases that have been benefited, that is, the 85 per cent, should not live safely as far as diabetes is concerned.

They may, and, of course, will, die of some other ailment.

Another point is that these patients do not contract communicable or other disease any more readily than folks who have not diabetes.

I believe you'll agree that Dr. Banting has rendered a service to the world, as his discovery of insulin is enabling hundreds of thousands of sufferers to enjoy life.

New Safety Posts in England Use the Red, White Lights

LONDON, June 5.—The British Automobile association has erected new road signs incorporating the principle that drivers overtaking a white light shall keep to its left. They claim that the new safety posts and lights will do away with the necessity of carrying powerful headlights. The posts are constructed of sheet metal, are about three feet six inches high, and are fitted with reflectors capable of catching the beams of medium-powered headlights at a distance of 200 yards.

The posts are marked on the "red" side with black and white horizontal stripes, which give in fog or half light the equivalent of red light warning; the other sides are plain white, corresponding with the white reflectors seen by drivers approaching from the opposite direction.

ODESSA POSSESSOR OF "MUSEUM OF SUICIDES"

ODESSA, Russia, June 5.—Odessa is the only city in the Soviet Union which possesses a "Museum of Suicides." The museum is under the auspices of the Odessa "Immediate Relief," and contain a collection of gruesome exhibits—notes left by suicides, poems on the subject of death, bloodstained knives, and other weapons employed in the ending of life. There is also a collection of photographs of persons who have been saved from death at their own hands.

The museum has been in existence for twenty-five years, during which time Russian scientists have made a study of suicide and methods for curbing it.

When his motor car struck a center pier in King street subway, C. J. McCabe was hurled through his windshield and instantly killed early this morning.

Agreement between Canada and United States governing aircraft flights across the border will be continued and has been made reciprocal.

FREE—Send for Two Trial Packages

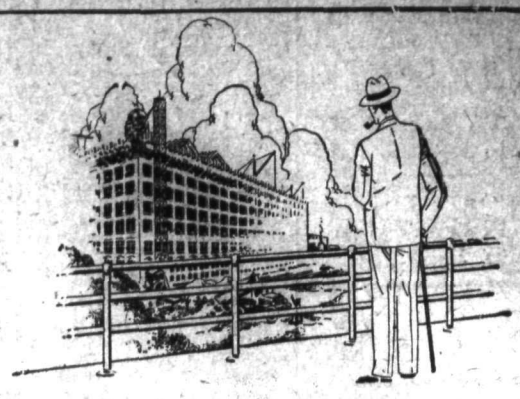

"I wonder who was the architect"

Send Your Name and Address for Two Free Trial Packages of Grape-Nuts and "A Book of Better Breakfasts". Address Canadian Postum Co., Ltd., Dept. G-50-71 Metropolitan Bldg., Toronto 2, Ont.

As you see a beautiful new building rise from its foundations you realize that the architect's job—the work of the man who lays the plan—is most important of all.

It's the same with building your body. If you're a good architect you plan your diet carefully—select your food for the health and efficiency it brings you.

Grape-Nuts supplies the five essential food elements. It's supremely delicious too. And easily digested. Its delightful crispness urges you to healthfully exercise your teeth and gums.

Have it beginning to-morrow. Costs less than one cent a serving—four teaspoonfuls with milk or cream is sufficient. Ready to eat from the package. Your grocer has it—wax-wrapped. Made in Canada.

Grape-Nuts for Delicious Nourishment

BUY B. C. GOODS

Get full value for your money and make jobs for your children in B. C.

Building Material

Let us figure your bills of Building Material. Coast Lumber a specialty.

JOHN BURNS & SON

Keep out of the Kitchen!

SHREDDED WHEAT

Meals without cooking-
A treat without trouble-
Buy some and try some today

Aluminum Ware

We have received a shipment of Duro and Economy Brand, 99% Pure Aluminum, and can supply you with, Coffee Perculators 4, 6 and 8 cup, Tea Pots, Tea Kettles, 1½, 2, 4 and 6 quarts, Double Boilers, 1, 2 and 3 quarts, Cereal Cookers, Preserving Kettles, Cook Pots, Sauce Pans, Milk Jugs, 2-quart Milk Pails, Oval Dish Pans, Oval and Round Covered Roasters, Dairy Pails, Fry Pans, & etc..

See our Combination Cooker.

We are always pleased to show you goods.

Nelson Hardware Co.

Wholesale and Retail Quality Hardware

NELSON PHONE 21 B. C.

Enter: the Baby!

ACCOMPANIED by his faithful stork, the Bitner baby arrived this morning. There was a great deal of rushing around, but things have quieted down now, and advice is pouring in!

Counselors, well-meaning and many, have arisen: "I used this talcum and that soap," "those bottles are best," and "Blank's have the best carriages." But behind these advices looms the most practical, most modern and most economical counselor of them all: advertising.

Advertising will tell Mrs. Bitner not only which talcum, which blankets, which carriages are best, but it will also give her many helpful hints on keeping her baby healthy and happy. It will suggest toys for his busy hands, shoes for his scampering feet, clothes and foods for his sturdy body, as well as books to set his eager mind to work. And, as the years go by, Mrs. Bitner will keep young, and look young, too. For advertising will help her solve one of the greatest economic problems of her home—buying the best for her family at the best prices.

Read the advertisements. They carry a wealth of sound advice to people who are creating homes

The story of foot comfort is spreading everywhere.

You too, will become enthusiastic when you wear—

ARCH DEFENDER SHOE

Men's Oxfords $10.50
Women's Oxfords and Slippers $9.00

R. Andrew & Co.

Leaders in Footfashion

SHOCKING TIME AT CRANBROOK

Post Office Employee Burned When Picks Up 2200-Volt Wire; Others Burned

CRANBROOK, B.C., June 5.—Mr. S. Fyles, an employee at the post office, and pioneer resident of the city, received a bad electric shock and had his hand badly burned when he attempted to remove a 2200 volt wire, which had fallen on one of his flower beds in the post office grounds. Electrical work was being done on the corner and the current had been turned off before the wires were cut. Owing to the fact that the grounds were wet, Mr. Fyles was thrown some distance when he picked up the wire. Mr. Patterson attempted to free him from the wire, but received the shock also, and was thrown down. Mr. Hall, the electrician was at the top of the pole, but an assistant standing on dry ground was able to pull the wire away from Mr. Fyles. He was also burned on the hand and knocked down. Fortunately no greater harm was done than the severe burning on the hands.

WORK STARTS ON NEW K. P. HALL, KIMBERLEY

KIMBERLEY, B.C., June 5.—Work has commenced on the new K. P. hall being erected here on the lots next the school grounds. The lodge room is being made of sufficient size that it will be in demand for some public gatherings.

EXCHANGE PULPITS

CRANBROOK, June 5.—Rev. F. V. Harrison of Cranbrook and Rev. W. T. Crick of Kimberley, exchanged pulpreaching in All Saints church, Kimberley, and the latter in Christs' church, Cranbrook.

For perfect rest—for untroubled sleep—for dollar-for-dollar value—for longer life—there has been nothing better for 50 years than the

Ostermoor

built for sleep by SIMMONS

$25

For sale by

STANDARD FURNITURE CO.

Refrigerators

Save Your Family's Health by the Perfect Preservation of Food. Use an Up-to- Date Sanitary Refrigerator

WOODEN FRAME, CORK INSULATED REFRIGERATORS, IN TWO SIZES.
ALL-METAL, CORK INSULATED REFRIGERATORS, IN TWO SIZES.
GALVANIZED MEAT SAFES.
OVAL AND ROUND WIRE MEAT COVERS.

HIPPERSON HARDWARE CO.

Look for the Red Hardware Store

PHONE 497 BOX 414

CANADIAN PACIFIC
STEAMSHIPS LIMITED

Around the World Cruise

S.S. "EMPRESS OF AUSTRALIA"
The Dream Ship of Cruises
FROM NEW YORK, DECEMBER 2, 1927
133 Days' Duration

Radio Broadcast
TUNE IN

Mr. Deane H. Dickason, well-known world traveler and lecturer of the Canadian Pacific, will broadcast over the following stations, painting you a word picture of the Wonder Cruise around the world:

K.G.W.—Portland—7-8 p.m. June 1
K.O.M.O.—Seattle—8-9 p.m. June 3.
K.H.Q.—Spokane—7:30-8:30 p.m. June 6

Ask for details and descriptive literature.

J. S. CARTER,
District Passenger Agent, Nelson, B.C.

OUTSIDERS TO BE ACCEPTED AT CRANBROOK

Classes Will Be Enlarged at Cranbrook High; Salary Increases Granted

CRANBROOK, B.C., June 5.—At the monthly meeting of the school board it was decided to accept outside pupils of the high school. To do this it will be necessary to enlarge the classes and also to use the basement for two classes. Mr. Buck was present and reported on the conditions at the High school and also gave a list of articles needed in the library. Owing to the excellent report received from the inspector, he urged that all the teachers now on the staff be retained for next year. Salary increases were granted to Mr. Barclay, Mr. Fleming and Miss Cadeaux. Mr. Barclay will now receive $2250, Mr. Fleming $2000 and Miss Cadeaux $1800. Miss Clendenin was granted a sick leave of one year.

T. S. Gill offered the use of the recreation building for the high school, if necessary, but it was not thought to be suitable. It is expected there will be an enrollment of 180 pupils in the high school this fall.

Accounts were settled amounting to $4631.75 among them being the balance owing the architect for plans drawn.

Correspondence was received and discussed regarding an accident to a boy at the south Ward school during school hours when he received a broken leg.

Cranbrook Odd Fellows Go to Convention to Be Held in Nanaimo City

CRANBROOK, B.C., June 6.—F. A. Williams, W. D. Gilroy and W. S. Johnson left Saturday noon for Nanaimo, where Mr. Williams is attending the grand lodge meeting of the I.O.O.F., as a delegate from the key City lodge and Encampment, Mr. Gilroy as delegate from Key City lodge and Mr. Johnson as an officer of grand lodge, being grand outside sentinel. Mr. Johnson is also attending the Legion meeting in Vancouver this week. The Kimberley delegates E. Nisbet and S. Dickinson, accompanied by their wives, left at the end of the week b car. Mrs. Brown and Mrs. Hewson Rebeka delegates left on Wednesday.

Bride-to-Be Given Honors by Church Choirs, Cranbrook

CRANBROOK, B.C., June 5.—Following the service in the United church this evening Miss Alma Sarvis whose marriage to John A. MacDonald Young takes place Wednesday was presented with a beautifully engraved Bible on behalf of the members of the church. Miss Sarvis has been active in church circles as organist for a number of years. Other presentations made to her this week-end were a handsome buffet mirror by the senior choir and a silver cake plate by the junior choir. The popular bride-of-the-week was also the guest of honor at three showers during the week given by Mrs. A. G. Gue, Miss Vivian Kummer and Miss Jessie Baynes.

Liner Answers Call For Aid in Mid-Ocean; Sailor Is Given Treatment

QUEBEC, June 5.—Swinging out of her course for about 60 miles, the liner Minnedosa answered a radio call for assistance from the freighter Natirar and took aboard a seaman who was injured when he fell 40 feet from a mast. The freighter had no doctor aboard. First aid was rendered by the Minnedosa doctor and the seaman, 23-year-old James Pope, was taken to hospital when the liner docked here. His upper and lower jaw bones were fractured and he suffered from many bruises and cuts.

LITTLE GIRL DROWNS WHILE ON PICNIC

ADVOCATE, N. S., June 5.—A holiday picnic held by the Shore here ended in the drowning of six-year-old Stella Reid and the narrow escape from the same fate of two girl companions who went to her rescue and were taken from the water in an unconscious condition. Herman Reid, father of the dead girl, rushed to the shore when informed of the accident, swam out and recovered her body.

Woman Asphyxiated With Gas From Stove Having a Defect

TORONTO, June 5.—Gas from a defective stove caused the death here yesterday of Mrs. Florence Wilson, aged 28. J. Wilson, her husband, came home from work to find her dead on the floor of the kitchen.

SOCIETY

This column will be conducted in the absence of Mrs. M. J. Vigneux by Miss Mildred Irvine, Kerr apartments. All news of a social nature, including receptions, private entertainments, personal items, marriages, etc., will appear in this column. Telephone Miss Mildred Irvine.

Mr. and Mrs. J. T. Andrews and Mr. and Mrs. William Douche left last evening by motor for Kelowna, to attend the diocesan synod.

• • •

Miss Dorothy McLean of Passmore was a visitor in Nelson over the week-end.

• • •

Hon. Mrs. R. A. Scott-Lauder and daughters were city visitors on Saturday.

• • •

W. L. Cockle of Kaslo was a week-end visitor in Nelson en route to Trail.

• • •

W. R. Baxendale and Miss Baxendale of Trail spent the week-end in town.

• • •

C. Fisher of South Slocan was a city visitor on Saturday.

• • •

Among the out-of-town shoppers during the week-end was Mrs. Wilson Whitley, of South Slocan.

• • •

Mr. and Mrs. J. Soles were week-end visitors from Sunshine Bay.

• • •

Mr. and Mrs. A. Defieux and family motored in from South Slocan Saturday.

• • •

Mrs. E. Terzian was a Nelson shopper on Saturday from the Golden Age mine.

• • •

Mrs. F. O. McDonald of South Slocan was a city shopper during the week-end.

• • •

Mrs. R. Haigh of Slocan Park has left for Quebec, from which point she will sail, June 8, on the Empress of France, for England.

• • •

Miss Margery Severn of Procter was a city visitor during the week-end.

• • •

Thomas Laffin, E. J. Boyce and W. T. Choate left Saturday evening to attend the grand lodge of the Independent Order of Odd Fellows in Nanaimo.

• • •

Mrs. M. Downey of South Slocan was a shopper in Nelson Saturday.

• • •

Mrs. M. J. Vigneux of Nelson and Mrs. J. W. Coffin of Rossland sailed on the Aorangi, June 1, from Vancouver, for Honolulu.

• • •

Mr. and Mrs. C. R. Hamilton, Rev. D. F. Cowle and Miss Violet Hamilton left yesterday by motor for Kelowna to attend the diocesan synod.

• • •

Mrs. J. P. MacFadden and Miss Louise MacFadden are visitors in Nelson this week.

• • •

Miss Doris Sears and Miss Irene Sears, who have been visiting in the city, have returned to their home in Procter.

• • •

Mrs. F. Flynn and Miss L. Flynn were city shoppers on Saturday from Passmore.

• • •

One of the out-of-town shoppers on Saturday, was Mrs. C. Kitchen of Renata.

• • •

Miss Verna Garland, who has been visiting in Nelson, has returned to her home in Kaslo.

• • •

Mr. and Mrs. Creed Johnson and family were visitors in town on Saturday from Bonnington.

• • •

J. J. Campbell of Willow Point left last evening to attend a meeting of the Associated Growers in Kelowna.

• • •

I. G. Nelson spent the week-end on a fishing trip at Princess Creek.

• • •

Mrs. Ronald Greyson of Bonnington was a shopper in Nelson on Saturday.

• • •

Mr. and Mrs. E. Watts and family of South Slocan were visitors in the city during the week-end.

• • •

Mr. and Mrs. W. Fraser of Kootenay Bay were visitors in the city during the week-end.

• • •

Mr. and Mrs. N. Dosenberger and son of Procter spent Saturday in Nelson.

• • •

Among the Bonnington visitors on Saturday were Mr. and Mrs. Bert McKim.

• • •

Mrs. I. G. Nelson, L. K. Larson and Fred Irvine motored to the Florence mine yesterday.

• • •

J. A. McKinnon, of the staff of the Consolidated, Trail, spent the week-end in the city.

• • •

Mrs. F. H. Russell of South Slocan, accompanied by her daughters, Marjorie, Winnie and Betty, spent Saturday in Nelson.

• • •

Miss Mollie Irving of Trail, formerly of Nelson, was a visitor in town during the week-end en route to Balfour.

• • •

Mrs. E. Emsley of Trail was a week-end visitor in Nelson.

• • •

Mrs. H. Lumb and children of Procter spent Saturday in the city.

• • •

Among the city shoppers from South Slocan during the week-end was Mrs. Ray Edwards.

• • •

Mrs. Sam Hunter of Kaslo spent Saturday in Nelson.

• • •

Mrs. J. Potosky was a visitor to Nelson from South Slocan on Saturday.

• • •

Miss Isabel Brown of Vista, Man., is a city visitor this week.

• • •

Miss Agness Cockle, Mrs. W. H. Burgess, Mrs. R. A. Kirkpatrick and Mrs. A. W. Anderson, who have been on a motor trip to Spokane, were Nelson visitors yesterday en route to Kaslo. On the trip from Spokane they sighted two bears and two deer.

• • •

Mr. and Mrs. George Sullivan and Mrs. and Mrs. G. K. S. Ricketts motored from Spokane to spend the week-end in Nelson.

• • •

Col. J. Murray of South Slocan was a city visitor on Saturday.

• • •

Mr. and Mrs. W. R. Payne and Mrs. J. H. Beley, who were visitors in the city for the week-end, returned yesterday by motor to Rossland.

• • •

Collingwood Gray of Bonnington spent Saturday in Nelson.

• • •

Among the week-end visitors in the city were Mr. and Mrs. J. W. Fisher of Hall.

• • •

H. E. Cooper was in town over the week-end from Balfour.

• • •

Mrs. W. R. McDonald of South Slocan was a visitor in the city during the week-end.

• • •

Mrs. J. G. Harris of Bonnington spent Saturday in the city.

• • •

Mr. and Mrs. H. E. Dill had as their guest over the week-end their son, Reginald Dill of Slocan City.

• • •

Miss Margaret Riesterer, primary teacher at Salmo, is spending the week-end in Nelson.

• • •

Mrs. R. A. Kirkpatrick and her daughter, Betty and Mollie, of Halcyon, formerly of Nelson, are visiting in Kaslo, the guests of Mrs. Kirkpatrick's sister, Miss Agness Cockle.

• • •

Miss Evelyn Godfrey, nurse-in-training in Kootenay Lake General hospital has left for a holiday at Waterton Lakes, Alta.

• • •

Mrs. J. A. Forin and the Misses Forin will spend the summer months at the coast, prolonging their stay.

• • •

Stopping to pick up a school book off the roadway in Belleville, eight-year-old Ralph Demille was struck by a motor car and killed.

CRANBROOK NOTES

CRANBROOK, B.C., June 5.—J. McLean has gone to southern California to spend his holidays.

Major Ferber, chief game inspector for the province was in Cranbrook Friday evening. He met about 15 members of the Road and Gun club on very short notice and discussed various matters with them.

Holidaying at Fairmont hot springs over Sunday, are Mr. and Mrs. A. E. Leigh, Mr. and Mrs. F. Pym, Mr. and Mrs. E. Dinkley and others.

Mr. and Mrs. L. Harrison and son, Cyril, were visitors at the Springs over the holiday.

KILLED ON CROSSING

SUDBURY, Ont., June 5.—When his car was struck by a passenger train at a level crossing here today, Herbert Hawthorne, 25, suffered fatal injuries. The automobile was carried 600 feet down the right of way and Hawthorne was thrown 50 yards from the crossing.

FRESH

Our Tobacco is always fresh. Tried our Mixture yet? It is going great.

BUSH'S

WALTHAM Work Watches

Especially made. Extra heavy 16k cases, $15.00.

A. T. NOXON
Your Jeweler

Meagher's

611 Baker Street. Phone 200.

Special Offering of

Women's Coats

at $17.95 Each

A full rack of Women's Coats at this special price. Among the lot are Coats that sold for nearly double the money. They are mostly novelty Tweeds, with mannish tailored models in Navy Blue. All are well lined and perfectly tailored. Sizes 14 to 20. SPECIAL PRICE, EACH $17.95.

NEW TOMMY SKIRTS
$3.75 TO $5.00 EACH

Novelty Flannel and Tweed Skirts in smartly tailored styles. Made of all-wool materials, in plain colors, checks and plaids. Sizes 14, 16 and 20. EACH $3.75, $4.50 to $5.00.

WASHABLE GINGHAM
55c THE YARD

A superior quality Gingham and one that will wash and keep its color. Comes in a full range of colors and patterns. 36 inches wide. EXTRA VALUE AT 55¢ THE YARD.

BROADCLOTH BLOUSES
$2.25 EACH

Made over - blouse style with flat collars. Material is a good quality English Broadcloth. They come in White and Sand. Sizes 36 to 42. EACH $2.25.

To Commemorate Confederation

$75 in Prizes

Competition Open to All Residents of East and West Kootenay

First Prize . . $50
Second Prize . $25

BELOW will be found a list of twelve of the Fathers of Confederation, with two well-known British Columbia statesmen of that day added.

Competitors are asked to make an acrostic (or phrase) from each of these names. The words of the phrases, each complete in itself, must begin with the letters of each name in their proper order. Each acrostic should have some bearing on Confederation, or on some phase of Canada's history, or on some geographical phase of Canada's development. The acrostic must have one word only for each letter in the name.

The prizes are offered by a patriotic British Columbian, a former resident of Nelson, who has asked The Daily News to conduct the competition.

The following is the list of names to be used:

Tache, Macdonald, Cartier, McDougall, Brown, Galt, Mowat, McGee, Tupper, Tilley, Mitchell, Pope, De Cosmos, Robson.

Here is an example. Take the Name Cartier:

Canada
Achieved
Right
To
Inaugurate
Entire
Responsibility

Entries for competition must be received not later than June 17, and should be addressed to the Editor of The Daily News, Nelson, B.C., and the envelope should be marked on the lower left-hand corner: "Confederation Acrostic."

The results will be announced in The Daily News of July 4. Employees of The Daily News are not eligible to compete. The decision of the judges must be accepted as final in every case.

Women's New Hygiene

Ends disposal problem—
Discards like tissue

By ELLEN J. BUCKLAND
Registered Nurse

THE old-time sanitary pad has been supplanted by a new and better way called Kotex.

It ends the embarrassment of laundry and disposal. You discard Kotex as easily as tissue.

It's five times as absorbent as ordinary cotton pads, and thus protects amazingly. You wear sheer gowns and gay frocks under the most trying conditions.

Also *deodorizes*, and thus ends all fear of offending. 8 in 10 better-class women now use it. Great hospitals employ it. Doctors widely urge it.

Most stores have Kotex on counters wrapped in plain paper, ready to be picked up without even asking.

Package contains 12. Be sure you get the genuine Kotex, for only Kotex itself is "like" Kotex.

KOTEX
No laundry—discard like tissue

CURLED HANDS

By OLIVER SANDYS

"Oh, he said I had the neatest hands,
The sweetest in the world, my hands.
He said that love had curled my hands
To cling about his heart."
—Frank Sidgwick.

CHAPTER III

A husband and wife shaking hands—meeting as strangers after something like five years.

"You don't look a day older, Bardy," said Lady Meldreth. "One would think the life you are living would have put years on to you, but it hasn't."

Lord Meldreth released her hand. He had been holding it without enthusiasm. Nothing about Edna could enthuse him now. She was directly responsible for two outward and physical signs of the inner havoc she had wrought in his life—a slightly ugly look on an otherwise well-formed mouth, a look of temper which was really foreign to his nature, and a dead-white lock in his raven hair.

"You musn't believe all you hear," he answered carelessly, dropping into a chair. "Even the devil isn't as black as he is painted. Well, what can I do for you, Edna? You didn't send for me to ask after my health, I suppose?"

"I daresay you can guess why I sent for you." Lady Meldreth put on a pathetic look. "I want my freedom. I'm longing for my freedom, Bardy."

Meldreth had heard that before. He had expected as much. It was the old stunt. She wanted to divorce him, only she was always changing her mind—nearly as often as she changed her dresses and her heart. He waited for her to go on.

"I've met someone I love Bardy—someone who will adore and take care of me. You wouldn't be so cruel as to keep me tied?"

"I offered you your freedom years ago," he said. "You wouldn't accept it then."

She fingered with the long silk tassel of a jade necklace a little nervously.

"I only wanted to feel sure you wouldn't make it difficult for me," she ventured.

He raised his eyebrows. She had to explain.

"I mean, that you wouldn't cite—other people, against me. I'd like it to go through without discussion or publicity—publicity that would hurt me. There must be a certain amount, but it needn't be a cause celebre."

"I've never hurt you, to my knowledge," he replied, "in spite of—everything."

"No; you've always been awfully kind and considerate," she admitted. "It's wonderful, because I know you must hate me."

"It amounts to indifference now," he answered. "One cools down—in fourteen years."

"And you've had plenty of people to console you," she reminded him.

"I didn't want consolation. I only wanted to get a bit of my own back," he informed her.

She looked interested.

"Is that why you've ridden roughshod over women—in revenge for your disappointment in me?"

"Something like it. I've nothing to repent." His mouth was grim.

"But you've spoilt lives——?"

He gave her a long look.

"Believe me, my dear Edna, the women who have crossed my path and who have amused me to pass the time, were butterflies of your stamp. I didn't bludgeon them. They have all flirted and fluttered away."

She pouted.

"It's a pity we can't be friends. Lots of husbands and wives who have gone different ways are still that."

"I hope I'm not your enemy, at any rate."

"You will be—if you hold up my chances of happiness. I only want to forget the world and live contentedly in a quiet spot. I should never trouble you again. You'd be free of me forever."

"I wonder," he deliberated. "You know, you've craved for your freedom once or twice before. There was the affair of Sergovitch, the violinist. You nearly carried things through then, but apparently thought better of it at the very end. And young Olieveden, and that secretary-chauffeur of yours. We've been all through this before. You can't expect me to take you seriously. You'd never lose the world for love, Edna—not when it came to the point."

"You don't know me. I've altered. I'm different. I'm frightfully in earnest, Bardy. I've changed my mind before, but I know it now. Only set me free—let me set myself free? The law makes it so awfully easy if a husband is accommodating. You don't gain anything by sticking to me. You'd be free, too. You could marry again!"

Meldreth raised a protesting hand. "My dear Edna, having once sampled a hollow mockery, is it likely that I should ever make such a colossal blunder again. I'm perfectly content with things as they are, and *I'm not altogether sure that in giving* you the freedom you ask for I shall not be acting against your interests. Do you think any man, when he finds you out, is likely to stick to you? Because I don't. And men do find out—always—eventually. At least you have the protection of a name and a great deal of money."

"You know you're not thinking about me. You've admitted you're indifferent," she reminded. "It's just the pleasure you get in being cruel—keeping me in suspense—not knowing how you'll retaliate if I start to divorce you."

There were tears in her eyes now, She could cry divinely.

Meldreth got up. He couldn't stand tears—even Edna's. They made him soft.

"I'll think about it," he said. "But, first of all, give yourself time, and if it's more than a passing infatuation—let me know. In any case, you can rest assured that I shan't strike back."

"You always were generous," she concluded. "I'll wait a little longer—but I'm sure of my feelings now. He's younger than I am, but he's simply perfect, and—other marriages like that have turned out well. Good-bye, Bardy. It was so kind of you to come at once."

"I was going out of town for a few days. I thought I'd better see you before I left, as you marked your letter urgent and underlined it three times."

"Where shall I find you?"

"You won't want to find me. If you write, address to any of my clubs. I'm going down to Beaulieu."

"To stay with Lord Honelton?"

"No. I've taken a gamekeeper's cottage on his estate, and I go down there fishing when I want complete solitude, that's all."

"You'll be all alone?"

He met her eyes.

"All alone," he answered her. "Ten miles from the nearest railway station and as far from any woman also, I hope."

She narrowed her eyes, looking at him.

"Do you really hate women?" she asked curiously.

She saw his mouth harden. A ruthless look came into his face—the same look with which he had faced death often enough, not caring, because one woman had poisoned Paradise for him fourteen years ago.

"I despise you all—yes," he answered. "It's the same thing, very nearly."

(To be continued)

CANADIAN PACIFIC RAILWAY

Nelson-Trail

Particular attention is directed to morning train from Nelson,

10:30 a.m. Daily

Due to arrive Trail 1 p.m., replacing train previously leaving Nelson at 12:45 noon.

J. S. CARTER, Dist. Pass. Agt. Nelson, B. C.

CANADIAN PACIFIC STEAMSHIPS LIMITED

SUMMER SAILINGS

FROM ST. LAWRENCE PORTS MONTREAL-QUEBEC TO LIVERPOOL

June 10, July 8, Aug. 5 ....Minnedosa
June 17, July 16, Aug. 12 ....Montclare
June 24, July 22, Aug. 19 ....Montrose
July 1, July 29, Aug. 26 ....Montcalm
July 1—EXTRA .....Marloch

TO CHERBOURG-SOUTHAMPTON-ANTWERP

June 9, July 7, Aug. 4 ....Metagama
June 15, July 13, Aug. 10 ....Montnairn
June 28, July 26, Aug. 18 ...Montroyal

TO CHERBOURG-SOUTHAMPTON-HAMBOURG

June 22, July 20, Aug. 17.....
.....Empress of Scotland
July 6, Aug. 3 ..Empress of Australia

TO CHERBOURG-SOUTHAMPTON

June 8, June 29, July 27...Emp. France

TO BELFAST-GLASGOW

June 23, July 21, Aug. 16 .....Melita
July 1—EXTRA .....Marloch

TO ANTWERP

July 20 .....Marburn

Berth reservations can now be made. Ask about new Tourist Third Cabin. Full details, with rates, from any agent, or write

J. S. CARTER,
District Passenger Agent, Nelson, B.C.

JAZZ ENDANGERS TENOR VOICES

Naples Losing Monoply Exporting Tenors, America, Because of Jazz

NAPLES, Italy, June 5. — The world's supply of fine tenor voices is being endangered by the infiltration of jazz melodies, say music lovers at the "Empire or Harmony."

Young Neapolitans are abandoning their beautiful local folksongs like "Santa Lucia," in which Caruso and scores of other great stars were trained, in favor of jazz melodies. Naples is still the world's most songful city and Santa Lucia—the name given to a section of the city washed by the waters of the Bay of Naples—retains the right given it by famous singers of the past to the little "Empire of Harmony." But, say the maestri, the songs gaining in favor nowadays, instead of providing excellent preparation for grand opera, result in the impairment of the vocal apparatus.

Doleful results are already noticeable, it is said. In fact foreigners are beginning to creep into important roles at San Carlo, Costanzi, Scala and other large Italian opera houses, while Naples is losing its virtual monopoly of the exportation of tenors to the United States.

During a recent festival when the waters of the bay were filled with hundreds of small boats, instead of the old fashioned Neapolitan tunes, came American and other tunes from a majority of the boats.

MEN'S LEGS IN SAME OLD SHAPE

Thus French Plan for Knee Breeches Will Be Failure Is Predicted

LONDON, June 5.—Men's legs probably are no better shaped today than they were in King Edward the Seventh's time, London tailors maintain; consequently, they have no fear that the French attempt to put men the world over into knee breeches will be a success.

It is recalled that an effort was made in King Edward's reign to have knee breeches replace trousers, but when the King saw some of his friends' legs, he urged them to be placed under cover.

London tailors insist that Byronic collars, flowing ties, plum-colored evening suits with knee breeches and other inventions of French artists may go at the Lido and in Montmarto, but they do not think Piccadilly and Broadway will take to such matters. Gay colors are being used in sport suits, but nothing brighter than a very dark navy blue has found its way into evening clothes turned out by reliable West End tailors.

"Half Naked Legs Shock Anyone," Says Archbishop, Florence

FLORENCE, Italy, June 5.—Keep your daughters out of the cites if you want to save their morals, is the warning Cardinal Mistrangelo, archbishop of Florence, is sending to the farmers' wives in his archdiocese in an official communication deploring immodest dressing.

"If the spring in aforewarning of what the summer has in store," the cardinal tells his clergy in the communication, "I need your sacredotal aid. One cannot take a step in the cities and towns without seeing women, girls and children in short dresses, often indecently showing half-naked legs, which shock anyone with any sense of shame, decency and decorum.

"Although I know that it is vain to fight the tyranny of fashions or the vanity of women, I hope the parish priests will fight public scandal by keeping immodesty outside of the churches. Country priests should warn mothers against allowing their daughters to come to cities if they want to retain their honesty, reputations and futures."

AID TO SOVIET?

MAURICE SPECTOR

Of Toronto, who has been named in the British White Paper as a Canadian who has been aiding the Soviet.

Oxford Students Now Wear Mid-Victorian Trousers Instead Bags

OXFORD, England, June 5.—Mid-Victorian trousers are now being worn by some Oxford students who are "fed up" with the famous bags.

The newly contrived trousers, cut without cuffs, have a slight flare at the bottom, and a strap under the instep which holds the trousers down tight over the shoes. The effect is much the same as that given by the fashion prints of 60 years ago.

Beauty Contest Ends in Court Battle When Writ Issued, Vancouver

VANCOUVER, June 5.—Suit was entered Saturday in supreme court on behalf of Miss Kitty Salmon for a declaration that the prize in a beauty contest conducted here two weeks ago be awarded to her. A writ has been issued against the Canadian Legion celebration, Canadian legion of the British Empire service league, and Miss Velma Rogers, who was declared the winner. The prize was an automobile. Damages are claimed for alleged breach of the rules and agreements covering the contest.

FOUND WEDDED

Discovered in Canada as a bride nearly a year after her disappearance in Boston, Mass., Isobel Foley, above, says she ran away from her guardian, Mrs. Victoria Booth Demarest, noted evangelist, because she objected to looking after the evangelist's children and being used as a "platform example" from city to city. Isobel had been placed in the evangelist's care after being found in a home when two hold-up men were arrested.

WAR VET DIES

VANCOUVER, June 5.—Captain Montague White-Fraser, 73, veteran of the South African war, and former member of the R. N. W. M. P., is dead here.

LINDBERGH DESCENDENT OF ONTARIO PIONEER

Canadians thrilled more than ever at Captain Lindbergh's exploit when they discovered that on his mother's side he is a descendent of one of the early Ontario pioneers. His mother was a Land of the Hamilton, Ontario, Lands, the earliest ancestor having come from below the line during the days of the American revolutionary war, and built what was said to be the first hut at the head of Lake Ontario, on the site of what is now the city of Hamilton. A drawing of the historic hut is shown in the layout above as well as a reproduction of a painting of Colonel Land, and a p ture of the intrepid airman taken j before he left New York on his epo making nonstop flight to Paris.

Would Expel All Foreign Communists From Old Mexico

MEXICO CITY, June 5.—Officials of the Regional Confederation of Mexican Workers have announced that the organization will petition the government to expel from the country all foreign communists, for the most part Cubans, Spaniards and Central Americans.

The petition, they explained, is intended to prevent Latin communists from influencing the Mexican labor movement.

Three major titles in the female sport realm are held by married women: Mrs. Kitty McKane Godfree, world's tennis championship; Mrs. Molla Bjurstedt Mallory, American tennis championship; and Mrs. G. Henry Stetson, American golf championship.

British, French Legations at Buenos Aires Become Embassies, Officials State

BUENOS AIRES, June 5. — The British and French diplomatic representatives here have announced the decision of their respective governments to raise diplomatic missions at Buenos Aires from legations to the rank of embassies.

Hitherto the United States and Spain have been the only countries whose envoys to Argentina are of ambassaderal rank.

Tommy Warne, Kokomo, Ind., high school athlete, exceeded the world's high school pole vault record recently, crossing the bar at 12 feet 9¼ inches. The previous mark, established in 1916, was 12 feet 8 inches.

Ask Your Grocer For It

"SALADA" GREEN TEA 178

Superior to any other green tea sold.

The Nelson Daily News

DISTRICT NEWS — WORLD NEWS — SPORT NEWS — MARKETS NEWS

BRITISH COLUMBIA NEWS

The Daily News Is Proud of the News Service Which It Is Supplying Its Readers

Cable and General News

It is proud of its Canadian Press leased wire service, which gives it every day, in common with the largest papers in Canada, a complete 15,000-word service of foreign, British, Canadian and British Columbia news.

District News

It is proud of its corps of correspondents who cover the news of Trail, of Cranbrook, of Rossland, of Fernie, of Grand Forks, of Greenwood, of Kaslo, of Creston—of several scores of cities and towns and villages throughout the two Kootenays and the Boundary—every day.

Thus do Daily News correspondents give the people of this district a news service which they can get in no other way. It costs money to bring in news from all over this wide district day after day by telegraph and telephone, but it pays. It pays in the improved service to Daily News readers—which brings more circulation, more advertising.

Sport News

The Daily News is proud of its sport page, which is one of the best in British Columbia.

Markets Page

The Daily News is proud of its financial, market and business news page, which it believes to be the best in the west.

Bright Features

The Daily News takes pride in its features. "The Lighter Side," "The Gumps," "Jiggs" and "Aunt Het" are read by more people on this continent than any other features which can be purchased. They cost more money than others, but The Daily News' policy is to give its readers the best.

Women's Special Features

It believes its special women's features—such as Laura Kirkman's Efficient Housekeeping, and Mothers and Their Babies, to be of unusual value to women readers.

Dr. Barton's Health Article

Everyone recognizes the excellence of Dr. Barton's health column, which is one of the most regularly read columns of The Daily News.

Then there is the daily serial, chosen always for its strong human appeal and compelling interest.

Get the Paper Daily

To obtain the full value of The Daily News, it is necessary to receive it every day. Order it from your local agent, or send in a subscription direct. Delivered by carrier, 25 cents a week. By mail, outside Nelson, 60 cents a month, $3 for six months.

The Daily News

"ALL THE NEWS WHILE IT IS NEWS"

Tilden Defeated; Scotch Beat Winnipegers

LACOSTE BEATS TILDEN IN THE TENNIS FINAL

Thrilling Match With Tilden Fouled for Foot Faulting Several Times

"BIG BILL" CHEWS AT THE JUDGE IN CHARGE

Holland Woman Wins Women's Final; Tilden Lead at the Third Set

ST. CLOUD, France, June 5.—Willim T. Tilden's victorious sweep of the European tennis courts came to an abrupt end today when Rene Lacoste, the French ace, conquered him in the final of the men's singles of the international hard court tennis championship, 6-4, 4-6, 5-7, 6-3, 119.

The women's singles championship was won by Miss Kea Bouman, of Holland, who defeated Mrs. Peacock of South Africa, 6-2, 6-4, and thus took the crown dropped by Suzanne Lengl'en, when she turned professional last year.

The Lacoste-Tilden match provided every thrill imaginable in a tennis contest, including arguments between linesmen and players, and an outburst from the largest crowd that ever watched a tennis game in France. The victory for a native son over a man who has been regarded in France as a superman of tennis was achieved in a thrilling uphill battle.

Strategy was the keynote of the match, and for the first three sets carefulness dominated the two gladiators of the courts while the 8000 spectators, failing to understand the beautiful technique of the play and the conflict of two well planned campaigns, were somewhat somnolent.

Match Squared

Then with Tilden two sets to one, Lacoste began the gallant flight which squared the match amid enthusiasm such as had been seen seldom if ever in the history of sport in France.

While the crowd was keyed to most intense emotion in the third set, with the score 3-all, Lacoste inured a leg in trying to return one of Tilden's cannonballs.

He limped badly thereafter, once sitting down beside the baseline. Courageously resuming play he finally lost 5-7.

The third set saw the players resorting to every possible trick of the game including change of pace and deep lobs. Then came the first foot fault called against Tilden—the first ever called in the history of French championship.

Tilden Sarcastic

An argument ensued. Twice later Tilden was acused of stepping over the line and each of the three faults was called by an American judge, Alan Muhr, who resides in France and is prominent in French athletics. *Heated arguments ensued between* Tilden and Muhr, the player being especially upset over a decision in the fourth set.

In this session, Lacoste took charge of the situation. He allowed Tilden only three games in the set.

In the fifth set with the score 3-4 in Lacoste's favor, Tilden requested Muhr to watch his service closely, then served four straight aces, making the crutical set five-all. The American finally pushed the count to 9-8, in his favor, only to have Lacoste take the last three games and the match from an obviously dispirited and downcast opponent.

"Completely knocked out," was the decision of the spectators as the players limped off the courts after the most gruelling five-set match ever seen in France.

National League Results

	R.	H.	E.
New York	3	12	6
Cincinnati	10	13	2

Batteries—Henry, Greenfield, Fitzsimmons; McQuillan and Cummings, O'Neil, Devormer.

	R.	H.	E.
Boston	0	5	1
Chicago	7	8	0

Bateries—Edwards, Wertz and Hogan; Blake and Hartnett.

	R.	H.	E.
Brooklyn	0	8	2
St. Louis	8	11	1

Batteries — Petty, McWeeny and Henline; Alexander and Snyder.

Secnd Game

	R.	H.	E.
Brooklyn	6	9	1
St. Louis	1	5	4

Batteries—Doak and Hargreaves; Haines and Schulte.

PACIFIC COAST LEAGUE

Saturday

Oakland 3, Missions 8.
Los Angeles 5, Seattle 3.
Sacramento 3, Hollywood 2.
San Francisco 1, Portland 3.

Sunday

Oakland 7-8, Missions 8-5.
Los Angeles 4-1, Seattle 5-11.
San Francisco 4-3, Portland 2-1.
Sacramento 2-5, Hollywood 9-3.

AMERICAN ASSOCIATION

St. Paul 2, Milwaukee 10.
Minneapolis 3-4, Kansas City 6-0.
Columbus 5-4, Louisville 3-0.
Indianapolis 110, Toledo 7-10.

MANITOBANS LOSE OUT BY FIVE TO TWO

Twelve Thousand Fans See Excellent Game in Winnipeg; Scots Had 5-0 Lead

WINNIPEG, June 5.—The touring Scottish soccerites lived up to their reputation both individually and as a team on Saturday afternoon, when, before a record crowd of close to 12,000 spectators, they administered a 5 to 2 defeat to the Manitoba selects. The visitors displayed uncanny skill and dominated the play from the initial whistle until the conclusion of the game.

While Manitoba did not show to much advantage against the experienced and skilled opponents, due allowance must be made for the lack *of practice they had, the side only* being selected a few days before being called upon to meet the Scots.

At half time the score was 3 to 0 in favor of the visitors, two more brought the total of five in the second period of play, while the Manitobans secured their tallies near the close of play.

Feature Combination

There was a noticeable lack of co-ordination in the Tobas game, while the tourists featured the match with brilliant combination work.

It did not take the visitors long to establish their superiority. First blood came for the Scots after Simpson missed on a perfect play from Archibald. From a corner kick the ball went to Craig and his drive footed the entire defence. Simpson redeemed himself 10 minutes later, when his shot beat Anderson. After some pretty field work, Midget Smith, who has been showing uncanny skill in his footwork, tricked several of the Manitobans and put his side in the lead 3 to 0.

Blocks Two Drives

A short time after play was resumed Anderson, the Manitoba net *custodian, had opportunity to show* his ability and he blocked two drives from Hunter, who had worked his way inside. Hunter's next effort hit Smillie, the Brandon representative, and the ball was deflected into the net.

Four and five Scottish players that were executed in clocklike fash*were figuring in combination plays* ion.

Morrison scored on what might be considered the best shot of the day. It was a long drive. With a lead of 5-0 the visitors diverted their attention to an exposition of the finer points of the Scottish style of play which proved a revelation to the *spectators and Manitobans* alike.

Manitoba finally eased the attack and Scotty Lang gave Hamilton his first stop. The Scottish goalie carried the ball and Manitoba was awarded a kick. Lang gave to Bobbie Johnstone, who beat Hamilton. Tobas minutes of play on a nice play. McGot the second goal with only two *Adam rushed down the side and gave* to Johnstone, who tallied his second counter.

Lineup

Scottish—Hamilton, Scott, W. McStay, Morrison, J. McStay, Craig, Archibald, Cunningham, Sompson, Hunter, Cook.

Manitoba—Anderson, King, Lennon, Smillie, McKay, McNeil, W. Lang, Munro, Watson, J. Lang, McAdam.

LESSONS IN THE GAME OF TENNIS

By CAPTAIN R. INNES-TAYLOR

Copyrighted.

THE FOREHAND DRIVE

The strokes of lawn tennis can be classified in the following order of importance: service, forehand drive, *backhand drive, back and forehand* volleying, overhead volleying, stop volleying, chop and cut strokes, and the lob and the drop shot. The foundation of every first class game is good ground strokes and the principle question of these is embodied in the forehand drive.

It has been proved without question that the straight forehand drive with top spin is the most effective stroke as it gives the ball a more rapid trajectory and in consequence an increased area to play into. Your whole body should be relaxed and your knees slightly bent for the forehand stroke, your racquet in position to come forward before the ball reaches you. Let your arm swing forward naturally. When your arm is level with the center of your body your wrist will gradually turn over and your knuckles will be facing the sky at the end of the stroke; your right shoulder will have come forward and the trunk of your body will be facing the net with the weight then almost entirely on the first foot.

This stroke imparts top spin to the ball, thus bringing it down in the latter part of the flight. Don't attempt to bring the ball into the other court, by bringing the head of the racquet down. At the end of the follow through your racquet head should be just above the level of your head. H. L. Doherty, W. T. Tilden, J. O. Anderson, S. H. Smith and W. Johnston are probably the greatest forehand experts the game has developed.

Ross Somerville Is Winner Third Annual Invitation Tourney

NIAGARA FALLS, N.Y., June 5.—Ross Somerville, London, Ont., Canadian champion, was winner of the third annual medal play invitation tournament on the Niagara Falls Country club golf links here today. His score was 307 for 72 holes. H. Compstock, Buffalo, was runnerup, with 312.

SHEIKS-NELSON GAME SEE-SAWS; HOME BOYS WIN

Nelson Leads Three Times and Sheiks Twice in Course of Game

TEN TO SEVEN FINAL MARGIN

Walsh, for Nelson, Gets Thirteen Strikeouts; Sheiks Use Two Hurlers

Trail Shieks lived up to their reputation yesterday, when they played a hard hitting and clean fielding game at the Recreation grounds and forced the Nelson West Kootenay league nine to go some to beat them 10-7. Twice Nelson led, and twice the Sheiks led, and toward the end it looked decidedly bad for the locals, until a *Nelson batting bee in the* eighth settled matters with a quintet of runners across the plate. The batting spree, and Leo Walsh's performance in retiring 3 Trail men on the third strike, can be thanked for Nelson's victory.

At the start it looked as if Nelson was going to repeat its performance *at Kaslo, when Beaver, the Sheiks'* first hurler, let three out of the first four men get on base. But, rather unaccountably, there was no score. Presently in the second, after two Nelson men were out, Kraft lammed a two-bagger to center, got third on a passed ball, and came home when Griffin lifted a two-bagger to center fence that Demore couldn't hold.

Each Score Four

In the first three innings Trail only had 10 men at bat, but in the fourth they put four men across the plate, giving Nelson a good-sized scare. Drew grounded down the base line to the left field fence for two bags, and was scored by Ross' hit to right field *after Marshall had whiffed.* Ross made second and third on passed balls, and scored on Mackie's infield grounder, which was badly fielded to Luce. Johnson whanged a two-bagger that sent Mackie back to third, and after Howard fanned, Heaver walked, Mackie going home on the fourth ball, which got past Luce. Demore hit a low one to center, scoring Johnson.

Nelson recovered the lead in their half of the fourth, by also getting four men home. Gillett got first on a safety to third, and Bamford walked. Both advanced on a passed ball, and another passed ball let Gillet home. Kraft singled to right field, scoring Bamford from third. After Beaver had given Griffin three balls, Scotty Ross came in from short to take over the hurling, Beaver taking his fielding position. Ross was *unable to prevent Chief Griffen from* walking to first. Luce hit to center field fence, Demore dropping the fly, and giving him a life, Griffin making second. Kraft, who was forced, started for third too late, and was easily retired, the first man down. Walsh dropped a long fly just inside right field, scoring Griffin and Luce, making *the four runs. Teeters drove a* high liner to center, which Demore jumped and speared with his left hand after a hard run, and Flaherty fouled out to Drew at third.

Sheiks Get Ahead Again

Next bid of the Sheiks for fame came in the sixth, when Mackie walked, stole second, and after John*son fanned and Howard went out at* first, scored on Beaver's two-bagger to left field, which Flaherty made a tremendous flying leap for without avail, falling on hands and knees. Demore sent a sizzler that Walsh struck down but could not field, sending Beaver to third, a wild pitch letting him home.

Two runs down, the Nelson players went out to do execution, but batters on both sides were mowed down, only a trio to each inning, until the Sheiks came up in the eighth, when they increased their lead two to three by sending Johnson across the plate, on his own two-bagger, a base when Howard was out at first, and Beaver's single through Teeters.

Nelson's Big Inning

Then ceme Nelson's big inning. With Gillett out on a fly to Demore, Bramford just made first on a grounder Drew fumbled, just made second on Kraft's hit to right field, and got to third when Griffin hit a fair ball two yards in front of the *plate and beat out Ross' throw to* first, Marshall, behind the bat, having fallen. This filled the bases. Luce lifted one over Ross' head, scoring Bamford and Kraft, and sending Griffin to third, Luce making second by the time the play was completed. Teeters then drove out to deep center the only three-bagger of the game, scoring Griffin and Luce, and was himself sent home by Flaherty's single to center. After tempting Ross into two ineffectual throws to first, Flaherty stole second, but died there when Bamford fanned.

The Sheiks in the ninth got Drew, their second man up, on first on a pass, but were quickly retired.

Walsh's pitching was superb, and he had lots on the ball, and on the mound the Sheiks were completely outclassed, though Ross, their second pitcher, had better control than Beaver.

Marshall behind the bat for the Sheiks was noticeable for his close and heady play, while Lefty Demore, in center, had the unusual experience for an outfielder of five putouts, some of them sensational. Nelson's fielding, though sensational in spots, on the whole was not the equal of the Sheiks'. Teeters, who usually snaps up everything near him, rang up three errors, though they were admittedly hard to handle.

Box Score

NELSON—	AB	R	H	PO	A	E
E. Griffin, 2b	3	2	2	0	5	1
L. Luce, c	5	2	1	12	1	0
L. Walsh, p	4	0	1	0	3	0
P. Teeters, 3b	4	1	2	0	2	3
K. Flaherty, ss	5	0	1	1	1	0
B. Biggers, cf	5	0	0	1	0	0
G. Gillett, 1b	4	1	1	12	0	0
F. Banford, rf	2	2	0	1	0	0
I. Kraft, cf	4	2	3	0	0	0
	36	10	11	27	12	4

TRAIL—	AB	R	H	PO	A	E
L. Devora, cf	5	0	1	5	0	1
S. Matovitch, 2b	4	0	0	5	2	0
R. Drew, 3b	4	1	1	3	1	1
M. Marshall, c	5	0	0	4	0	0
W. Ross, ss	5	1	1	0	3	1
A. Meckir, rf	3	2	0	2	0	0
J. Johnson, lf	4	2	1	0	0	0
A. Howard, 1b	4	0	0	3	1	0
L. Beaver, p	4	1	1	2	0	0
	38	7	5	24	7	3

Summary: Three bagger, Teeters. Two baggers, Beaver, Johnson, Drew, Griffin, Walsh, Kraft. Bases on balls, off Beaver, 4; off Ross, 2; off Walsh, 2. Hit by pitcher, by Walsh. Struck out, by Beaver 2; by Ross 2; by Walsh 13. Left on bases, Trail 6; *Nelson, 8. Earned runs, Trail, 1;* Nelson, 5.

American League Results

Sunday

	R.	H.	E.
Detroit	2	2	1
New York	5	6	0

Batteries—Whitehill and Bassler; Moore, Thomas and Grabowski.

	R.	H.	E.
St. Louis	9	16	0
Washington	1	6	3

Batteries — Zachary and Schang; Braxton, Murray and Ruel, Tate.

INTERNATIONAL LEAGUE

Toronto 4, Reading 3.
Buffalo 2, Baltimore 0.
Syracuse 3, Newark 1.
Rochester 3, Jersey City 2 (called *seventh, rain).*

Second Game

Syracuse-New York, rain.

FAIRY LEGEND WINS IN FRANCE

Kitty Tchin Second and Impecunious Third at Chantelly Course

CHANTILLY, France, June 5.—Fairy Legend, owned by Sir Mortimer Davis of Montreal, with F. Keogh up, won the Whitsuntide Prize de Dam today, paying 309,000 france to the winner.

E. de Stalary's Kitty Tchin, with G. Garner up, ran second half a length behind, while J. E. Widner's Impecunious with E. Gardener was three lengths back.

The winner paid 35 for 10 and 23.50 for 10 to place. Kitty Tchin paid 2 to 1 while Impecunious turned moneymaker by paying 69.50 for 10. There were 25 starters.

TRAPNET MAKES NEW TRACK MARK

Wins Second Running of the George Lane Memorial Handicap on the Calgary Track

CALGARY, June 5.—Running one of the greatest and gamest races of his career, H. Smith's Trapnet stamped himself as a great race horse at Chinook Jockey club park Saturday afternoon when before a capacity crowd he won the second running of the George Lane Memorial handicap. In establishing a new track record of 1:28 2-5, the six-year-old son of Traprock and Wrackinet, showed his plates to six other distance thoroughbreds. It was a seven furlong event.

First race, maiden two-year-olds, 4½ furlongs—Kenstar, won; A. Treasure, second; L. S. Junior, third. Time :56 4-5.

Second race, $400, three-year-olds and up, 5 furlongs—Tailtann, won; Newport, second; Danie, third. Time 1:02 4-5.

Third race, $400, three-year-olds and up, 3 furlongs—Art Zeller, won; Boki, second; Virginia More, third. Time 1:15 4-5.

Fourth race, Empire handicap, $500, western Canada breds, 6 furlongs—Yorkhome, won; Silent Partner, second; Gaylomand, third. Time 1:16.

Fifth race, George Lane Memorial handicap, $500, three-year-olds and up, 7 furlongs—Trapnet, won; Kilauea, second; Duty Lou, third. Time 1:28 2-5.

Sixth race, $400, three-year-olds and up, 5 furlongs—Some Baby, won; Flying Princess, second; Ben, third. Time 1:02.

Seventh race, 500, three-year-olds and up, mile and sixteenth—Wild Rye, won; Locarno, second; Alice Loraine, third. Time 1:52.

RUTH GETS ONE MORE HOMER AND HIT TO WIN GO

Single in Eighth by Bambino Scores Winning Counter; Browns Defeat Senators

NEW YORK, June 5.—The New York Yanks made it two out of three in the series with the Detroit Tigers *by winning today's game 5 to 3,* Babe Ruth turning out his 17th home run of the year in the sixth inning with mone on. Although the Yankees were outhit by 12 to 6, they took advantage of their opponents.

Ruth put New York ahead with his homer and when the Tigers tied the count his single in the eighth drove in what proved to be the winning run.

St. Louis Browns scored their third straight victory over the Senators at Washington, winning 9 to 1. O'Rourke led the attack with four safeties. Zachary was effective throughout.

Only two games scheduled.

MIKE YOKEN IS WINNER, MELBOURNE

MELBOURNE, Australit, June 5.—Mike Yoken, United States wrestler, yesterday defeated Sam Clapham, billed as the world's light-heavyweight wrestling champion, one fall to nothing in a match consisting of eight 10-minute rounds.

SENIOR SOCCER OPENS TONIGHT

McLearies and C.P.R. Elevens Will Clash at Recreation Grounds

McLearies and C.P.R. teams will start in the Nelson Senior Soccer league season at 6:15 o'clock this afternoon, at the Recreation grounds. Teams are as follows:

McLearies—Grant, goal; Ward, Talbot, backs; Pitts, Major, Benwell, halves; Whitfield, Dewar, Reed, C. Major, forwards.

C.P.R.—L. Aurelio, goal; Newell, Penwill, backs; Smith, McFarland, Farenholtz, halves; Kelly, Arcure, Eccles, Leaming, forwards; Spare, Morgan, Bartholomew, Young.

N. M. Gallpin will referee.

Japan will again be represented by Takeuchi Harada and Teizo Toba in the 1927 Davis cup tournament. Both players are reappointed on the basis of their brilliant record last year, when Japan won the American zone competition by successively defeating the teams of Mexico, Philippine Islands and Cuba.

This advertisement is not published or displayed by the Liquor Control Board or by the Government of British Columbia

Goodyear Announces the

new balloon

Far in advance of any previous tire. It is

the world's greatest tire

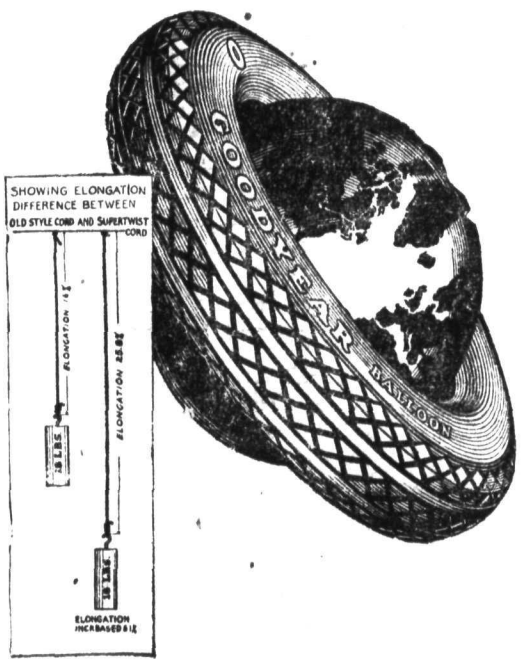

AN entirely new Goodyear Balloon—the greatest tire ever offered.

Exclusively Goodyear's — another Goodyear triumph!

Its first big advantage is long, slow, even wear.

The second big advantage is *traction.* Safe and sure-footed, the sharp-edged diamond-shaped blocks in the tread's centre *seize* and *grip* and *hang on.*

The third advantage is appearance. This tire will grace the highest-priced car and improve the appearance of the lowest-priced car.

These are major benefits—made possible only by this advanced, new-type semi-flat tread bristling with road-gripping edges and by the amazingly durable and elastic Supertwist Cords of which the casing is made.

Supertwist Cords are 61% more elastic than old-style cords. They give the tire longer life because they stretch and recover instead of breaking under shocks. (See chart for difference in stretch.)

Selected from more than 80 separate and individual designs—this tire has been tested for a year under the harshest kind of conditions. We *proved* its traction, its wear and its strength for 5,400,000 tire miles on Goodyear's test fleet before releasing it to you.

The new Goodyear, THE WORLD'S GREATEST TIRE, is the crowning achievement of the tire company:

—which has never been halted in its onward sweep and *which in recent years has steadily increased its pace.*

—which every year, for the last ten years, has made and sold more tires than any other company in Canada.

—which operates its own cord mills and direct branches, to the end of delivering to the tire user the greatest possible value for his money.

These facts explain why the New All-Weather Tread Goodyear Balloon is *The World's Greatest Tire.*

This great tire is available from all Goodyear Selected Dealers. It is the newest reason why *more people ride on Goodyear Tires than on any other kind.*

GOODYEAR
MADE IN CANADA

Goodyear Selected Dealer in Nelson Is

Nelson Transfer Co., Ltd.

COR. VERNON AND STANLEY STREETS

TRAIL JUNIORS TAKE HARD GAME TWO TO NOTHING

Nelson Junior Soccerites Are Outclassed by Snappy Trail Team

CHANDLER GETS BOTH COUNTERS FOR TRAIL

Nelson Weak in Forward Line; Game Thrills the Large Crowd of Fans

Playing extremely pretty soccer, the Trail juniors gained their first victory over Nelson's representative team at the Recreation grounds here Saturday afternoon. Chandler got both of Trail's goals late in the second half.

Trial had the edge on the play, their combination and kicking and general play being more effective and of a better class than that of the Nelson lads. But taken all around it was a very close game, pretty to watch, and thrilling from the start to the finish.

In the first half play was about balanced. Baillie, Trail custodian, had the first save to make, when Wallace shot from well out.

Play see-sawed back and forth until Trail made Gillet, Nelson netminder, show what he could do.

McKinnon Hurt

McKinnon of Trail was out of the game for a few minutes when he was accidentally kicked in the stomach.

Nelson had another close save when Chandler shot, Hanna heading it out of bounds. The corner was cleared. Trail was pressing hard when McKinnon came back.

Richardson shot from the half-way line, Baillie saving by punching the ball over the top of the goal.

With no score when play resumed after the rest interval, play became much more determined. The ball travelled from one end of the field to the other with clock-like regularity. Nelson lost some fine chances through Wallace, who seemed reluctant to get into the fray.

Chandler Counters

Chandler put through the first counter when he headed Balfour's forward pass into the goal. Gillett had no chance to save.

Nelson went right into the fray then. Carrying the ball down the field, Welsh shot at the Trail goalie. He waited for the bounce to punch it out but three Nelson men piled into him. The ball went up in the air, started goal-ward, and was almost in when Sammons punched it out. Wallach shot the penalty over the bar.

Chandler put the game on ice just a minute or two before the final whistle when he shot a low one from well out. Gillett dived for it but was too late.

Sammons, Trail back, and Hanna, Nelson back, were the star performers. These two were never afraid to mix it, and their placement kicks were delights to the big crowd of fans.

Young Injured

Young, Trail halfback, was out of the game for a short time late in the second stanza. He was bumped hard, and hit the ground on his head. He came back and did great execution, however.

Jack Draper, referee, kept the game well in hand.

Following the game, Nelson entered a protest, claiming Sherry, Trail forward, was over age. The rule in this respect is: "All juniors to compete must not have reached the age of 20 years, and upon reaching his twentieth birthday a player shall be disqualified." The protest was later torn up and cast to the winds.

The teams were:

Trail—Baillie, goal; Sammons and Leckie, backs; Burrows, Balfour and Young, halves; Kennedy, Evans, Chandler, McKinnon and Sherry, forwards.

Nelson—Gillet, goal; Hanna and McLeod, backs; Richardson, Wallach and McInnes, halves; Campion, Jeffs, Wallace, Welsh and Rothery, forwards.

LOWER COURTS' PLAYERS BEAT THE TILLICUMS

Nelson Tennis Club Takes 17 Out of 20 Matches Interclub Tournament

Nelson Tennis club won 17 out of 20 matches in an interclub tournament with the Shookum-Tillicum club played at the lower courts Saturday afternoon.

The matches, Nelson Tennis club players being named first, were:

Men's singles—J. Benson beat B. Martin; R. Renwick beat Rev. F. R. G. Dredge, 8-6; L. Simpson beat H. Mackenzie, 8-2; N. Rhodes beat W. Vance, 8-2.

Ladies' singles—Miss A. Johnstone beat Miss E. Hunter, 8-3; Mrs. W. Taylor beat Mrs. J. Foggo, 8-1; Miss I. Benson beat Miss C. Notman, 8-2.

The Doubles

Mixed doubles—Miss L. Hunter and R. Renwick beat Miss C. Notman and J. Lancaster, 8-4; Miss I. Benson and J. B. Conway beat Mrs. J. D. Foggo and H. Mackenzie, 8-6; Miss A. Johnstone and H. Patterson beat Miss E. Hunter and Rev. E. G. Turner, 8-5; Mrs. W. Taylor and W. Triggs lost to Miss R. Sandercock and B. Martin, 6-8; Miss M. Irvine and E. Murphy lost to Miss M. Martin and J. Yarwood, 6-8.

Ladies' doubles—Mrs. G. E. Arneson and Miss L. Hunter beat Miss B. Mackenzie and Miss C. Notman, 8-7; Miss A. Johnstone and Mrs. J. B. Conway beat Miss R. Sandercock and Miss M. Martin, 8-5; Miss M. Irvine and Mrs. J. B. Conway lost to Mrs. J. Foggo and Miss E. Hunter, 8-8.

Men's doubles—R. Renwick and A. Stringer beat Rev. F. R. G. Dredge and J. Lancaster, 8-7; A. Stringer and J. Benson beat H. MacArthur and Rev. E. G. Turner, 8-7; H. Patterson and J. B. Conway beat H. Mackenzie and W. Vance, 8-2; E. Murphy and L. Simpson beat H. McArthur and another, 8-2.

Runner Up Way Down in Glory

By AL DEMAREE

(Former Pitcher, N. Y. Giants)

In paying excessive homage to a champion in any line of sport, the public usually completely overlooks the runner-up.

The champion may have won his title by sheer ability or by ability plus a good break in luck, yet he totally eclipses the man who finished second and blots out all memory the sport followers have for the runner-up.

Bobby Jones finished only one stroke better than Joe Turnesa last year at Columbus, but the average fan can't even recall Turnesa's name.

Only a nose separated Whiskery and Osmand this year in the Kentucky derby, but that ose crowded Osmand out of the entire picture.

Cy Williams of the Philadelphia Nationals hit as many home runs some years as Babe Ruth, but when the public thinks of home runs it thinks in terms of Babe Ruth and not of Cy Williams.

The moral of this probably is that if you can't hit .300 you might as well hit .250 as .299.

MESSENGER BOY DROPS DEAD FROM BICYCLE

VANCOUVER, B.C., June 5.—William Pollard, 16-year-old messenger boy, dropped dead from his bicycle here Sunday afternoon while delivering a message.

SOUTH SLOCAN NOT IN CLASS FAIRVIEWITES

Nelson Lands Crash Over 17-11 Win in Seven-Inning Ball Game

Playing merry-go-round ball, the Fairview intermediates crashed through to a 17-11 win over the South Slocan nine in a seven-inning exhibition game at South Slocan yesterday.

The game was featured by heavy hitting, Horswill of the South Slocan team, and H. Chapman of the visitors, clouting the apple for round trips.

South Slocan used three moundsmen, Fitzpatrick starting, H. McLellan following, and Horswill taking the final inning. Fitzpatrick blew up in the second, allowing hits that brought eight Nelsonites across the home plate. McLellan pitched good ball.

Fairview used E. Chapman all the way. His only weak inning was the fifth, when five South Slocan men got home.

Box Score

Fairview—	A.B.	R.	H.	E.
Fawcett, 3b.	5	2	2	1
H. Chapman, lf.	4	3	2	1
E. Chapman, p.	5	2	3	0
A. Ioanin, cf.	4	2	2	0
G. Marquis, 1b.	4	2	2	0
G. Roynon, ss.	3	2	2	0
E. Boyes, 2b.	4	2	3	1
J. Houston, c.	3	1	1	1
L. Langill, lf.	4	1	1	1
Totals	36	17	18	5

South Slocan—	A.B.	R.	H.	E.
McSaveney, ss.	5	1	3	1
Hunt, 1b.	5	2	2	1
Horswill, c and p.	5	2	2	0
H. McLellan, p.	3	0	1	1
Edwards, lf.	4	2	1	0
Fitzpatrick, 3b. and p.	3	0	1	0
Carlson, rf.	4	1	1	1
A. McLellan, 2b.	3	2	2	1
Coulter, cf.	3	1	0	0
Totals	35	11	13	5

GOOFERS TAKE A WALLOPING

Wolves Bash Over 20-2 Victory; Wallace, Gillett, Bush Get Homers

Wolves knocked out a 20-2 win in a junior ball league scheduled game with the Goofers at the Recreation grounds yesterday afternoon.

Wallace, Gillett and Bush of the Wolves clouted out circuit runs.

For the Wolves Wallace scored four times, Campion three, Richardson four, McLeod two, Jeffs two, Arcure two, W. Gillett one, and Bush three. Carlson was the only player who did not get home.

Jones and A. Stromstread scored for the Goofers.

The teams were:

Goofers—Jones, Hundon, W. Bradshaw, Cherry, Arcure, A. Bradshaw, E. Stromstead, A. Farenholtz, and A. Stromstead.

Wolves—Wallace, Campion, Richardson, McLeod, Jeffs, Arcure, Gillett, Carlson and Bush.

ROSSLAND IS VICTOR OVER TRAIL'S NINE

Score Is Three-Two in Thirteen Innings of High Class Baseball

ROSSLAND, B.C., June 5.—Playing airtight ball, Trail and Rossland senior nines went 13 innings in their first meeting of the West Kootenay series here today, Rossland taking the game 3 to 2.

The Golden City used three hurlers, McKenzie, Marsters and Cobain, while Cockle threw all the way for Trail.

Joe Ferko and Marsters, scoring in the third, gave Rossland a two-goal lead. Darden of Trail crossed the plate in the next stanza, and Dallas' trip around in the seventh equalized matters.

Palfrey's hit in the thirteenth pushed Joe Ferko across the home plate again, winning the game.

In the entire game there were but three errors, Dallas and Lauriente of Trail and Molisky of Rossland making them.

Score by Innings

Trail	0 0 0 1 0 0 1 0 0 0 0 0 0—2
Rossland	0 0 2 0 0 0 0 0 0 0 0 0 1—3

The teams were:

Trail—McTier, c; Cockle, p; Crerar, 1b; Dallas, 2b; Carmody, ss; De Pasquale, 3b; Darden, rf; Morgan, cf; Lauriente, rf.

Rossland—Pratt, c; Marsters, p; Cobain, p; McKenzie, 1b; and p; Palfrey, 2b; Joe Ferko, ss; Molisky, 3b; Burke, cf; Cosgriff, lf; Johnny Ferko, rf.

ROBINS BEAT CARDINALS IN SECOND BATTLE

Take 8-0 Dubbing When Alexander Opposes in First; Cubs and Reds Win

NEW YORK, June 5.—The Brooklyn Robins came back today after an 8 to 0 drubbing by the world champion St. Louis Cardinals at St. Louis and won the second 6 to 1. Alexander held the Robins to eight well scattered base hits in the first game while his team mates found Petty for 11 hits and scored four runs in the third and sixth innings. A homer by Hafey accounted for two runs.

Sheriff Blake held Boston to five scattered hits at Chicago while the Cubs bunched hits of Edwards and won 7 to 0 before a crowd of about 23,000.

The Reds came from behind with a three run rally in the ninth to nose out the Giants at Cincinnati by 10 to 9, giving the Reds two straight over their New York opponents.

DIES AT MONTREAL

MONTREAL, June 5.—Mrs. James W. Wiley, mother of Mrs. L. F. Laing, and Mrs. R. Skuce, both of Saskantoon, Sask., died there today, aged 88.

CONDENSED 'WANT' ADS ORDER FORM

Use this blank on which to write your condensed ad., one word in each space. Enclose money order or check and mail direct to The Daily News, Nelson, B. C.

Rate: One and a half cent a word each insertion, six consecutive insertions for price of four when cash accompanies order. Minimum, 25c. Each initial, figure, dollar signs, etc., count as one word. No charge less than 50 cents.

Please publish the advertisement below _____ times, for which I enclose $_____

If desired, replies may be addressed to box numbers at The Daily News Office. If replies are to be mailed, enclose 10c extra to cover cost of postage and allow five words extra for box number.

Classified Advertising

Used Articles
Real Estate
Rooms
Board
To Rent
Boats and Automobiles

Help Wanted
Positions Wanted
Lost and Found
Livestock
Machinery
Farm Produce
Timber and Mines

Classified Advertising Rates

Want and Classified Advertising — One and a half cents a word per insertion. If paid in advance 6c per word per week, or 22½ per word per month. Transient ads accepted only on a cash-in-advance basis. Each initial, figure, dollar sign, etc., counts as one word. Minimum 25c, if charged 50c.

Marriages, Death and In Memorium Cards—Three cents per word; 50c minimum.

Local Reading Notices—Three cents per word each insertion. In blackface or machine capitals, 4c per word. Blackface capitals 5c a word. Twenty-five per cent discount if run daily without change of copy for one month or more. Where advertisement is set out in short lines the charge is 15c a line for Roman type, 20c for blackface and 25c for blackface capitals. Minimum 35c, if charged 50c.

Lists of Wedding Presents, and Floral Tributes at Funerals — Ten cents per line.

Birth Notices—Free.

Male Help Wanted

DESIRED—A partner for the coal mining business in Alberta, willing to put into the business $2000.00. Reply Box 8082, Daily News. (8082)

WANTED — Delivery boy with wheel. Apply Butcheterria. (8345)

Female Help Wanted

CHAMBERMAID WANTED — Apply Queens Hotel. (8324)

Situations Wanted Male

WANTED — Experienced partner, to lease mine. Good chance. Close to Nelson. Apply Box 301, Nelson, B.C. (8275)

UTILITY MAN—Job around place. Hotel, institution, resort, handy with tools, paint, and milk, etc. D. McR., 404, Nelson. (8275)

BRITISH FAMILIES just arrived from old country, want employment on farms. All experienced in farm work in Great Britain and desirous settling in Canada. Also some single men, British and Scandinavian nationality. Will any farmer willing to give these people an opportunity to get a start in this country please communicate with James Colley, Assistant Superintendent of Colonization, Calgary. (8367)

Situations Wanted Female

LADY CAMP COOK, several years' experience, capable, clean, economical, wishes position in camp. Address Box 25, Daily News. (8270)

Teachers Wanted

TEACHER—For Sullivan Hill Public School, Kimberley, B.C. Apply Secretary. (8258)

For Rent

FOR RENT—Furnished House, 615 Hendryx street. H. E. Dill, Ward street. (8372)

JUNE, JULY, AUGUST — 5-roomed residence, Silica street, fully furnished; garage, sun parlor, gas cooking. Phone 402R2. (8338)

WELL FURNISHED HOUSE, for summer months. Also one furnished or unfurnished. Apply 616 Carbonate. (8366)

Furnished Rooms to Rent

FURNISHED TWO-ROOM SUITE — 507 Carbonate. (8323)

HOUSEKEEPING SUITE — 507 Silica street. (8316)

FURNISHED HOUSEKEEPING ROOMS—Over Poole Drug. (8320)

SUITE—Ashman's Apartments. (8287)

Boats and Automobiles

McLAUGHLIN TRUCK — Good running order, good tires; licence paid. Cheap for quick sale. Box 8313, Daily News. (8313)

FOR SALE—Cabin cruiser, toilet, lavatory, pullman berths, forty horsepower Loewe. Gift price. Also six horsepower Waterloo Big Chief stationary engine. Ashley Cooper, Trail, B.C. (8346)

Live Stock for Sale

FOR SALE—Pony, harness and buggy, fifty dollars the outfit. Also, two family cows, Jersey, cheap. Pieters, Nelson. (8284)

REGISTERED CHESTER WHITE BREEDING STOCK, sows and boars for sale. T. D. Edgar, Hurworth Ranch, Vallican, B.C. (8285)

FOR SALE—30 young pigs; 20 top cross Duroc and Yorkshire, 10 purebred Durocs. $6.50 each, cash with order. F. O. B. Johnson's. Guaranteed good and strong. H. L. Lindsay. (8329)

YOUNG TOGGENBURG MILCH GOAT giving 2½ quarts daily. Price $25. John Sutcliffe, Riondel, B.C. (8353)

THREE BEAUTIFUL YEARLING, grade Toggenberg goats, $50. Call evenings, Miss Blackley, McQuarry Road, Rosemont, Nelson. (8363)

For Sale or Rent

GOOD BOARDING HOUSE PROPOSITION, near Veneer Works; partly furnished. Sell cheap, or rent. 305 Post Office, Nelson. (8352)

City Property for Sale

Your Choice

$3000.00 A comfortable 7-room house, 4 bedrooms; 2 level lots; situated 2nd street, Fairview. All in first class condition. $3300.00 easy terms, or $3000.00 cash.

$4000.00 First class comfortable home, 4 bedrooms, large living and sitting rooms. Well located on two corner lots, Hoover and Ward streets, Furnace heated; garage. $4000 cash, or $4500 easy terms.

$4000.00 Silica street—A fully modern 7-room house; large sitting room and dining room; den, and 3 bedrooms. Garage. All in A.1. condition. A bargain at $4000 cash or $4500 terms.

$1900.00 6-room bungalow, Carbonate street; 2 bedrooms, sitting room and dining room; 2 level lots. Newly painted and in good condition. A snap at $1900 with terms.

$1700.00 Silica street—A 7-room house, living room, and dining room, 4 bedrooms. Fully modern. A bargain at $1700 cash, or $2100 easy terms.

R. W. DAWSON
(General Insurance)
Annable Block.
Phone 197 P. Box 733
(8262)

Miscellaneous for Sale

ONE HORSE DEMOCRAT AND CUTTER—Cheap for cash. Apply Box 8312, Daily News. (8312)

GENUINE AUSTRIAN SCYTHE — J. P. Morgan, Nelson. (8289)

New Enamel Bath Tubs 5' 6" $28.00; Sinks, 18x30, $5.50 Wash Basins with Apron, $8.50; Complete stock new and used pipe and fittings; guaranteed good paint red or black, $2.25 per gallon; Special values in Roofing Felt, Barbed Wire, Corrugated Iron, Wire Rope, Canvas and material of all descriptions. B. C. Junk Co., Vancouver, B.C.

B. C. JUNK CO.
135 Powell St. Vancouver, B.C.
(8290)

BARRELS, KEGS AND EMPTY sacks —McDonald Jam Company, Nelson. (8291)

SAVING YOU MONEY on electric washers, vacuum cleaners, electrical equipment. Easy terms arranged. Dan Guy, Vernon street. (8343)

CLASSIFIED ads bring results quickly News classified columns.

Tenders Wanted

TENDERS WILL BE RECEIVED by the undersigned up to 4 p.m. on June 15th for the following work on the Trail Central School grounds: Construction of a concrete retaining wall, approximately 132 cubic yards with 3-foot iron railing. Construction of a concrete retaining wall approximately 97 cubic yards, with 3-foot railing and wire mesh. Approximately 1460 cubic yards of excavation. Specifications of the work may be seen at the office of the City Engineer, Trail, B.C. A marked cheque for five (5%) of the tender must accompany each bid. The lowest or any tender not necessarily accepted.

WM. E. B. MONYPENNY,
Secretary, Trail-Tadanac School Board. (8347)

Country Property

RANCH FOR SALE—12 acres bearing orchard, comprising 37 1-3 acres at Taghum, with all equipment. Good buildings, water piped in house. Cheap. Apply Thomas Powell, Madden Hotel. (8282)

FOR SALE OR LEASE — 16 acres at Columbia Gardens, 7-room house, barn, chicken house, farm implements and furniture, 2 cows, 1 horse, good land, wood and water. Ideal for poultry and mixed gardening, 6 miles from Trail. William Leins, Columbia Gardens, B.C. (8283)

Machinery for Sale

FOR SALE—Two-horse Frost & Wood mower, 5 foot, two knives, in first-class working order, $50. Porteous, Queens Bay. (8337)

Live Stock Wanted

WANTED — Young sow, well bred, due to farrow this fall. Alex Cheyne, Erie. (8254)

Agents Wanted

MEN TO CARRY LINE OF HIGH-grade made-to measure clothing. State experience and territory wanted. Outfits ready. Apply Box 1075, Montreal. (8268)

TELL your wants through The Daily News classified columns.

Piano Tuning

EXPERT PIANO TUNER—L. Singleton. Phone 251. Mason & Risch. (8288)

Wood Pipe

WOOD PIPE—A quantity of 2 and 3-inch, to clear at reduced prices. F. Gainey, Harrop. (8315)

BUSINESS AND PROFESSIONAL DIRECTORY

Assayers

E. W. WIDDOWSON, Box A1108, Nelson, B.C. Standard western charges. (8292)

Accounting

CHARLES F. HUNTER—Auditor, MacDonald Jam Building. Box 1191, Nelson, B.C. (8293)

Spices, Extracts, Etc.

TRY RAWLEIGH'S PRODUCTS—Mail orders to Box 23, or Phone 374R2. (8294)

Transfer

WILLIAMS' TRANSFER — Baggage. Coal and Wood. Phone 106. (8295)

Wood Working Factory

LAWSON—Baker St. Carpenter and Joiner. Screens and Hardwood. (8296)

Insurance and Real Estate

R. W. DAWSON—Real Estate, Insurance, Rentals, Annable Blk. P.O. Box 733. Phone 197. (8297)

H. E. DILL—INSURANCE, FARM AND CITY PROPERTY 508 Ward Street (8298)

Chiropractors

DR. GRAY, GILKER BLK.—Phones: Off. 115, Res. 521Y. Hrs.: 10-12 and 2-5. Saturday, 9:30-12. (8299)

Florists

GRIEZELLE'S GREENHOUSES, Nelson. Cut flowers and floral designs. (8300)

WM. S. JOHNSON—Phone 342. Cut Flowers. Potted Plants and Floral Emblems. (8301)

Wholesale

A. MACDONALD & CO.—Wholesale Grocers and Provision Merchants, Importers of Teas, Coffees, Spices, Dried Fruits, Staple and Fancy Groceries, Nelson, B.C. (8302)

Engineers

A. R. GREEN CO.—CONTRACTORS Formerly Green Bros., Burden, Nelson Civil and Mining Engineers B.C., Alberta and Dominion Land Surveyors (8303)

H. D. DAWSON—Land Surveyor, Mining and Civil Engineer Kaslo, B.C. (8304)

Funeral Directors

D. J. ROBERTSON, F. D. D. & E.
Sanitary Parlors and Real Motor Hearse
Phone 292 Day; Night 157L.
SERVICE
(8305)

Standard Furniture Co. — Undertakers. Auto Hearse, up-to-date chapel. Best services. Prices reasonable. (8306)

Bringing Up Father

By George McManus

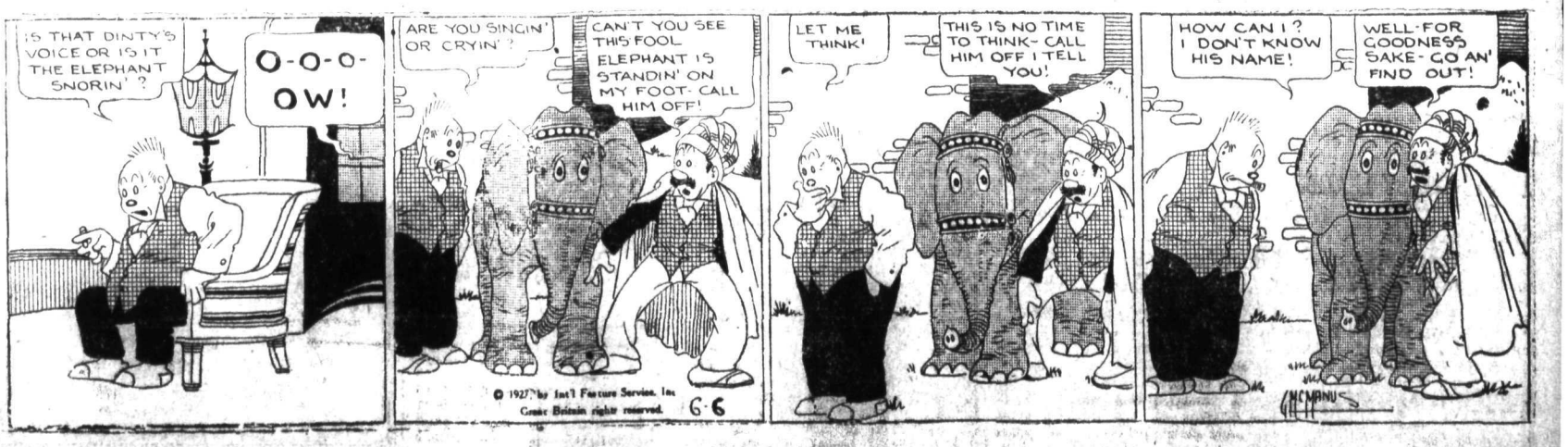

KIRKLAND LAKE ISSUE PROMINENT

Climbs 14 While Nipissing 45 Cents Higher; Noranda Issue Softens

TORONTO, June 5.—Some good gains were recorded in heavy trading on the Standard Mining exchange Saturday. Against a background of general firmness, the strength of Kirkland Lake and Nipissing was conspicuous. Kirkland Lake climbed 14 at the close of 144, and Nipissing was 45c higher at $5.85. Argonaut in active trading finished ½ point better at 42½; Duprat firmed 1 at 10; Laval-Quebec improved 1½ at 21½; and Castle Trethewey was up 11 cents at 95. Noranda softened at 20c at $21.75.

Vancouver Stocks

	Bid	Asked
B. C. Silver	1.55	1.64
Cork Province	.07½	.09
Dunwell	1.48	1.50
Glacier	.08¾	.09
Independence	.08½	.09
International Coal	.21	.23
Lucky Jim	.21	.....
Leadsmith	.05¾	.....
Marmot Metals	.11	.....
Premier	2.06	2.07
Porter Idaho	.15¾	.17
Selkirks	.02½	.03
Silver Crest	.06¾	.07
Silversmith	.36	.40
Richmond	.32	.34
Nat. Sil. G.S.	.15	.17½
Coast Copper	15.80	16.25
B. C. Montana	.00 1-16	.00⅛
Brit. Petroleum	.10⅞	.11¾

RAINS HOIST PRICE OF CORN IN CHICAGO

CHICAGO, June 5.—Rains across the corn belt from Iowa to Ohio, making the fields in many places look like lakes, hoisted the corn market again Saturday. Heavy selling developed on the upward swings, however, and top prices failed to hold well.

Corn closed unsettled ⅛c to ¼c net higher, wheat unchanged to ⅝c off, oats unchanged to ¼c up and provisions 5c to 25c down.

Egg Markets

OTTAWA, June 5.—Toronto—Extras, 29c to 30c; seconds, 24c to 25c; firsts, 27c.

Montreal—Extras, 30c to 32c; firsts, 28c to 29c; seconds, 25c to 26c.

Edmonton—Extras, 31c; firsts, 29c; seconds, 25c.

Vancouver—Market weak; prices unchanged.

Markets

NICKEL TAKES DROP, TORONTO

Brazilian Makes Sharp Ascent; Hiram Walker Fluctuates During Day

TORONTO, June 5.—International Nickel dropped back and Brazilian made a sharp ascent in the two-hour Saturday market on the local exchange.

International Nickel was subject to selling pressure. The day's price ranged between 69 and 70. The last transaction was made at 69¾, a recession of 2¼.

Brazilian, after starting at 151½, improved to 155, a gain of 3. Final quotations were at 155 to 155¼.

Hiram Walker sold as high as 56 and touched a low of 54¾. The last transaction was made at 55, a recession of ⅞.

Other changes: Abitibi off 2¼; B. C. Fish common up ¼; Canners pfd. off ½; Christie Brown common up 2½.

Spokane Stocks

(Reported by C. W. Appleyard)

Brazilian Traction	$155½
Consolidated Smelter	$245
U. S. Steel	$124⅝
C. P. R.	$179
Howe Sound	.....
Dodge Bros.	$ 22
International Nickel	$ 70
Great Northern	$ 91⅜
Silversmith	.....
Leadsmith	.....
Lucky Jim	.....
Richmond	.....
Goldsmith	.....
Studebaker	$ 50½
Can. Car & Foundry	$ 91
Seagrams	$ 25½
Asbestos pfd.	$ 88
Winnipeg Electric	$ 75
Philips Petroleum	$ 43½
Canada Steamships Preferred	$ 93
Canada Steamship common	$ 37½

Exchange Rates

NEW YORK, June 5.—Sterling exchange steady at $4.81¼ 60-day bills and $4.85¼ demand.

Foreign bar silver—43¼.

Canadian dollars—1-32 premium.

Francs—$3.91 7-16.

Lire—$5.52½.

BRAZILIAN MAKES GAIN AT MONTREAL

Is Up Over Three Points; Sherwin-Williams Scores the Widest Advance

MONTREAL, June 5.—Brazilian was the spectacular feature of Saturday's short session of trading on the local stock exchange.

Brazilian closed at the new high of 155½ for a gain of 3½ points. Massey-Harris came second and closed at 39½ for a loss of 1¼. Shawinigan closed at 89 for a loss of 1½.

Sherwin Williams scored the widest advance, closing at the new top of 169½ for a gain of 4½ points. The greatest loss was suffered by Quebec Power which closed at 300 for a decline of 5 points.

Total sales 32,148 shares; bonds, $67,600.

Closing Quotations at Montreal

Bank of Commerce	243
Bank of Nova Scotia	323
Royal Bank	276
Abitibi Power & Paper	94
Abitibi Power & Paper Pfd.	116
Asbestos Corporation	24
Asbestos Corporation pfd.	87½
Atlantic Sugar	37¾
Atlantic Sugar pfd.	99
Bell Telephone	146½
Brazilian T. L. & Power	154¾
Brit. Em. Steel Corp. 2nd pfd.	1⅞
Brompton Paper	32
Can. Car & Foundry	51¼
Can. Cement	50⅛
Can. Industrial Alcohol	32¼
Can. Cottons	125
Can. Steamship Lines	37½
Can. Locomotive pfd.	92
Cons. Mining & Smelting	247
Dominion Bridge	181
Dominion Glass	124
Dominion Glass pfd.	115
Dom. Textile	114¼
Dom. Textile pfd.	120½
Hollinger Mines	19.50
A. P. Grain	21½
A. P. Grain pfd.	87½
Lake of the Woods	134
Laurentide	93
Mackay	117½
Montreal Power	84½
National Breweries	107
Ogilvie Milling	274
Penman's Ltd.	74
Peter Lyall	28
Price Bros.	35
Quebec Power	300
Shawinigan	88½
Spanish River	98½
Spanish River pfd.	113⅞
Steel Co. of Canada	130
Steel Co. of Canada pfd.	137
Tucket Tobacco	75¼
Wayagamack	59¾
Winnipeg Railway	74¼
Winnipeg Railway pfd.	101½

EGGS ADVANCE TO FORTY CENTS

New Spinach and New Parsnips Are Offered; Other New Vegetables Down

Eggs advanced to 40 cents a dozen at the Saturday market in Nelson.

New spinach was offered for the first time, and sold at 10 cents a pound, and new parsnips was also in evidence, at 10 cents a bunch. Radish was marked down to 5 cents a bunch, and rhubarb to four pounds for 25 cents.

Turnips, cabbage and some other vegetables of last year's crop are now off the market.

Following are the prices quoted:

Eggs, dozen	40c
Butter, lb.	45c
Beef, lb.	10c to 25c
Veal, lb.	15c to 30c
Baby beef, lb., 15c and	25c
Pork, lb.	25c to 30c
Sausage meat, lb.	20c
Fowl, lb.	30c
Headcheese	20c
Cheese, lb.	35c
Potatoes, 9 lbs. for 25c; 100 lbs.	$2.25
Marmalade, lb.	30c
Apples, box	$1 to $1.50
Beets, 6 lbs.	25c
Flowering plants, up from	30c
Horse radish, lb.	20c
Radish, bunch	5c
Lettuce, bunch	10c
Green onions, bunch	5c
Rhubarb, 4 lbs.	25c
Cream cheese, lb.	35c
Beddings, dozen, up	25c
Curd, dish	30c
Parsnips, bunch	5c
Spinach, per lb.	10c

WINDSOR CROWDS RUSH THE VENDORS

Women Faint in Crush; Hundreds Turned Away at the Liquor Stores

WINDSOR, Ont., June 5.—Police reserves were called out yesterday to handle the crowds that gathered at the two government liquor stores after several women prospective purchasers fainted in the rush incident to the opening at 10 a. m.

Long lines of persons began forming before the stores early yesterday and at opening time the crowds had grown to such an extent as to become unmanageable. Women close to the entrance of the stores were suffocated in the crush. Practically every policeman of the local force was required to restore order, and the work required several hours. No one was seriously injured.

At closing time hundreds of persons were turned away from the stores unserved.

PUBLIC UTILITY STOCKS ACTIVE

Several Issues in New Highs; Houston Oil Soars; Prices Are Wobbly

NEW YORK, June 5.—Heavy buying of the public utilities, several of which mounted to record high levels, featured the irregular recovery of prices in Saturday's brief session of the stock market. There was a fair sized accumulation of overnight selling orders as a result of the necessitous liquidation which followed the sending out of many margin calls after yesterday's sharp break in many issues, but the offerings were well absorbed and the market quickly headed upward again.

The day's business news was mixed in character. A further reduction of 2 per cent was reported in steel output. Operations of the Baldwin Locomotive plant were reported to be down to 20 per cent of capacity as against 60 per cent in February, and building permits in New York city declined 8 per cent in May, bringing the five months' total 31 per cent below that of the corresponding period last year. On the other hand, bank clearings this week showed a substantial increase over the same week last year.

Houston Oil was the individual feature, soaring 9¾ points to a new high record at 159, as against a low of 60½ earlier in the year. Sharp advances also were recorded by Pittsburgh Coal, Pressed Steel Car common and preferred, Sterling Products, Wright Aeronautical and Westinghouse Air Brake.

Delaware & Hudson was again the leader in the railroad group, jumping 7¾ points to a new high record at 223¾. Good buying support also developed in Nickel Plate, Norfolk & Southern and Texas Pacific.

New York Stock Quotations

	High	Low	Close
Allied Chem.	143½	141¾	142½
Atchison	182½	181⅜	182
Baldwin	222½	219½	222¼
Balt. & Ohio	122⅝	121⅛	122⅛
Chrysler	46	45½	45½
Corn Products	54⅞	54⅜	54⅞
Dodge "A"	22¼	21⅞	21⅞
Gen. Motors	00½	197½	200
Inter. Nickel	70¼	69	69¾
Kenne. Copper	63½	63⅛	63⅛
N. Y. Central	152½	151½	152⅜
Phillips Pete	43¾	43	43⅝
Radio Corporation	47⅞	46⅝	47¼
Sou. Pacific	115	114	114½
Stan. Oil N.J.	36⅞	36⅝	36½
Studebaker	50⅞	50½	50½
Texas Gulf Sulph.	59⅜	58⅞	58¾
U. S. Rubber	47	44⅝	45
U. S. Steel	124¾	123⅛	124⅝
Willys Overland	19⅜	19	19 1-8

Winnipeg Grain

	Open	High	Low	Close
Wheat—				
July	157	158⅜	156	156⅞
Oct.	148	145¾	143½	144⅜
Dec.	141½	142⅜	140⅜	141
Oats—				
July	63½	63½	62	62⅜
Oct.	55	55⅝	54½	54⅝
Dec.	52	52	49	50½
Barley—				
July	88½	92⅛	88½	92
Oct.	71	73½	71	73¼
Dec.	70⅜	71¼	70⅜	70¾
Flax—				
July	202	203	202	202¾
Oct.	206	207	206	206½
Rye—				
July	110½	113½	110½	112
Oct.	103¼	105	103	104

Cash Prices

Wheat—No. 1 northern 160⅞, No. 2 northern 155⅞, No. 3 northern 147⅞, No. 4 northern 139⅜, No. 5 130⅞, No. 6 121⅞, feed, 101⅞; track 156⅞.

Montreal Produce

MONTREAL, June 5.—Eggs firm; butter and cheese quiet.

Cheese—Finest westerns, 17 1-20 to 17¾c.

Butter—No. 1 pasteurized, 34½c to 34¾c.

Eggs—Fresh extras, 35c to 36c; fresh firsts, 33c.

MINISTRY QUITS RULE IN RUMANIA

Prince Stirbey Requested to Form Ministry; Selection Is Bombshell

BUCHAREST, June 5.—The Averescu ministry, which has been in power in Rumania since March 30, 1926, has resigned and Prince Barbu Stirbey, administrator of the royal domains, has been requested to form a national union ministry by King Ferdinand.

The selection of Prince Stirbey was in the nature of a political bombshell.

Bratiano, who has been reported at odds with General Averescu, is reported to be hostile to former Crown Prince Carol, who is now in exile near Paris. The apparent return to active power by Bratiano, as indicated by the appointment of his brother-in-law, Prince Stirbey, would seem seriously to interfere with Carol's prospects for an early return to favor.

King Asked It

VIENNA, June 5.—Advices from Bucharest say that General Averescu's resignation as premier is on the demand of King Ferdinand.

During a cabinet meeting last night, a representative of the king appeared and notified the premier that the formation of a national government had been entrusted to Prince Barbu Stirbey and that the premier's resignation was requested. The premier immediately presented his resignation.

WHOLE BLOCK IS LEVELLED IN COSTLY FIRE

Fifty-Eight Buildings Destroyed; Loss $2,000,000; Four Persons Hurt

MONTGOMERY, Ala., June 5.—While scores of workmen were clearing away the ruins of the most disastrous fire in the history of the city, Montgomery was making plans today to rebuild the business block which was levelled Saturday, entailing a loss of more than $2,000,000.

Fifty-eight buildings were either totally destroyed or suffered materially and it will be several days before a complete check of the losses will be made. Four men were injured during the confusion.

The flames started in a pile of rags in a junk yard next to the Cudahy Packing company's building on Commerce street and for a time threatened the wholesale district of the city.

After destroying buildings on the western side of the streets the flames leaped across, burned the Imperial hotel and continued eastward, destroying stores on Bidd street, from Commerce to Lee.

Dynamite was used to bring the fire under control and meantime the fire departments of Birmingham, Mobile, Wetumpia, Selma and Opelika, sent detachments of men with equipment here, and soldiers aided local firemen.

ATWOOD VISIONED GIANT AIRPLANES

Aviator Killed in Japan Had Plan for Giant Cruisers Mapped Out Years Ago

BOSTON, June 5.—The Boston Traveler in a copyright story Saturday reveals Harry N. Atwood as the one-time famous aviator whose plans for the institution of a transatlantic air service in a heavier than air machine capable of carrying about 100 passengers, were related in previous copyrighted stories in the Traveler a week ago.

The Traveler says that Atwood, who was believed to have been killed in a flight in Japan several years ago, has been living for five years in a hill top home in Monsome, Mass., where he has been perfecting the plans for his giant airplane.

The Traveler quotes Atwood as saying:

"Our plane will conform to the exact standards of aviation, except as to the internal structuml details which, aeronautical engineers recognize have advanced a new idea which will permit the building of huge wing structures hitherto considered impossible.

"The plane will be so much bigger than anything the public has ever seen that I feel the whole story would be almost incredible to the public. The plane will be multi-motored.

"Our plans have passed the tests of the most eminent of aviation engineers. There will be cabins and dining rooms and promenade deck and lounges and everything necessary to safe and comfortable transport across the ocean."

The flight will be made in less than 48 hours and that safety will be the first consideration, he added. The Traveler continues, "No stock will be for sale. Yet plenty of money is available for any need."

GRAND FORKS COUPLES ARE NOW DIVORCED

Absolute Decrees to Mrs. Lynch and William Phillips; Separation, Mrs. Frank Fritz

VANCOUVER, June 6.—Three Grand Forks matrimonial tangles were heard in supreme court by Justice Morrison.

An absolute decree was granted to Gertrude Read Lynch from Thomas John Lynch, whom she married at London, 1916. Costs were awarded against the respondent, who is a Grand Forks rancher.

A similar decree was given William Harold Phillips, laborer, of Cascade, from Shirley Alexandra Phillips, whom he married at Fruitvale on December 27, 1923. Costs were awarded against the co-respondent, Albert Albo of Rossland. The petitioning husband was given leave to apply for custody of two baby girls.

Alleging that the husband, Frank Franklin Fritz, miner, of Hope, had been addicted to excessive drinking, had deserted her 14 years ago and had refused to contribute to her support, Margaret Fritz of Grand Forks was granted a decree of judicial separation. The couple were married at Grand Forks in September 22, 1899. K. A. Pincott of Grand Forks appeared for the petitioners.

EGGERS WILL TRY TO PROVE ALIBI

Magistrate Will Hear Alibi Before Committing Him to Trial

VICTORIA, June 4.—Milo Eggers, charged with robbery and violence, arising out of the hi-jacking of the liquor carrying launch Hadsell in Peter's Cove on March 4, 1924, was nowhere in the vicinity of the place in question on that date, according to a statement made today before Magistrate Jay in city police court by J. A. Russell, Vancouver, counsel for Eggers. After some objection by prosecuting counsel, the magistrate suggested that he would hear the alibi before committing Eggers for trial and named Thursday morning as a date on which the testimony can be heard.

MANUFACTURERS END SESSIONS HELD, ALBERTA

Fallis and Woods Are Speakers on Last Day of Big Calgary Convention

CALGARY, June 5.—Canadian manufacturers concluded their 58th annual convention with a dinner addressed by Hon. J. E. Brownlee, premier of Alberta; J. H. Woods, president of the Canadian Press, and W. S. Fallis, new president of the association, Saturday night.

Mr. Fallis, making his presidential address said the Canadian Manufacturers association, was not unlike a cabinet and a parliament which meets annually. He declared the association did not come together actuated by any selfish motives or to treat and unfairly. "It is necessary for all classes no matter what the occupation to get together on a common basis."

Has Another Plan

Mr. Fallis noted with pleasure the preparations being made for the celebration of the jubilee of confederation. He said he often thought after visiting the United States that we should sooner have taken a leaf out of their book in teaching the young love of country and respect for the flag.

Woods Congratulates

Mr. Woods congratulated the Canadian Manufacturers' association of their broadness of mind and kindness of thought which led them to held their convention this year in Calgary. "It is a happy augury for our country," he declared, and went on to say that the decision to come here was not made from any motive of self interest but to cultivate the acquaintance of those in distant parts.

Industrial development in western Canada was inevitable and it would be the part of folly to deny that inevitability, he affirmed.

"It would be the part of wisdom," he suggested, "for the Canadian manufacturers to watch and develop industries here."

Mr. Woods made a plea for compromise and tolerance on the part of all the units in Canadian life. "Only by doing that, can we reach a spirit of unity," he said.

Premier Brownlee on behalf of the government, extended a welcome to the manufacturers and expressed the hope that they might welcome them again in the near future. The opportunity afforded for the interchange of opinions between the industrial and agricultural interests, he thought was perhaps the convention's greatest value.

He expressed the view that by mutual confidence, goodwill and understanding the differences between manufacturers and farmers would ultimately be removed.

DIES AT VANCOUVER

VICTORIA, June 5.—W. R. Nelson, aged 42, president of a Vancouver machinery manufacturing firm, who was found unconscious, pinned beneath his automobile at the foot of a 85-foot precipice of the Malahat Drive, north of Victoria, last Thursday night, died in a hospital here today without having regained consciousness.

WE RECOMMEND
Associated Mining Common and Preferred.
United Lode Mining Company Common and Preferred.
INVESTORS
Send for a copy of our current statistics showing high and low prices of securities and the exchange on which they are listed. This book is free to investors.

Kootenay Bond Investment Co., Ltd.
TRAIL, B.C.

The Consolidated Mining & Smelting Company of Canada, Limited
Office Smelting and Refining Department
TRAIL, BRITISH COLUMBIA
Smelters and Refiners
Purchasers of Gold, Silver, Copper, Lead and Zinc Ores.
Producers of Gold, Silver, Copper, Pig Lead and Zinc.
TADANAC, TRAIL

Effective May, 15
REDUCED RETURN RATES

Vancouver	Victoria	Seattle
$33.05	$37.35	$41.75

Via Kettle Valley Route in each direction.
Limit, October 31 for return.

CIRCULAR TOURS

$39.20	$37.60	$44.40
Nelson Arrow Lakes Vancouver Victoria Seattle Spokane Nelson	Nelson Kootenay Landing Spokane Seattle Victoria or Vancouver Kettle Valley Ry. To Nelson	Nelson K. V. Ry. to Penticton Okanagan Lake Vernon, Vancouver Spokane, Nelson Via Kootenay Lake
Good going via Vancouver, returning through Spokane, or the reverse.	Good going via Vancouver, returning through Spokane, or the reverse.	Good going via Vancouver, returning through Spokane, or the reverse.
As above, except via Portland, Ore., between Seattle, Spokane.	As above, except via Portland, Ore., between Seattle, Spokane.	As above, except via Portland, Ore., between Seattle, Spokane.
$46.20	$44.60	$51.40

Circular Tours available from any point on the Circle. Sold Daily till September 30. Return till October 31. Good for stop-over at pleasure within limit. Fares quoted through Arrow, Okanagan or Windermere Lakes, Calgary, Banff, Lake Louise. Ask any agent for details, or write

J. S. CARTER, District Passenger Agent,
NELSON, B. C.

Hudson's Bay Company.
INCORPORATED 2nd MAY 1670.

Other Branches at Winnipeg, Yorkton, Saskatoon, Edmonton, Calgary, Lethbridge, Vancouver, Kamloops, Vernon and Victoria

Dry Goods

SOMETHING NEW! Genuine French Hand Painted Cushion Squares, Table Centers, Table and Piano Runners. There are the most exquisite colorings, the blending of beautiful shades on a background of Black Satin edged with Gold or Silver Metallic.

An opportunity such as this, marked at a price so that any person can obtain one of these expensive articles at low cost, is indeed an opportunity one should not miss. Regular values from $5.95, $14.50.

Sizes 8½x20	$3.95	Sizes 18x36	$5.50
Sizes 12x36	$4.95	Sizes 14x54	$6.50
Sizes 22x22	$6.95	Sizes 17x54	$7.50

Main Floor—H.B.C.

Ladies' Wear

SEE OUR WINDOW FOR

LADIES' AND CHILDREN'S BATHING SUITS—In plain, striped and floral designs. In shades of Rose, Paddy, Saxe, Scarlet, Persian Blue, Black, Cardinal. In assorted sizes.
Children's, 22 to 32. Price $2.50, $2.75 $2.95
Ladies', 34 to 44. Price $3.25, $4.95, $6.50

COOLEY COATS to wear over Bathing Suits or for general sports wear. In all bright shades. Price, each $6.95

TOURIST—We sell Kotex, Sashena, Belts, Aprons, Bloomers, etc.

Second Floor—H.B.C.

Men's Wear

Tweed Sport Coats and Flannel Pants

TWEED SPORT COATS—English make. In new Tweeds and Donegals. Price $11.50, $12.50, $13.50

FLANNEL PANTS—All-wool, English make. Grey and Fawn shades. 5 pockets belt loops and cuff bottom. Fawn, price ..... $5.50 and $9.50
Grey, price ..... $4.75 and $6.50
White, price $8.50

Main Floor—H.B.C.

Crockery Department

New shipments from England of our open stock patterns, including Blue Willow, White with Gold lines, Parrott and Pheasant. These can be supplied in any small quantities to fill up breakages.

97-PIECE DINNER SETS—In Semi-Porcelain in several new decorations. The full set for 12 people. Price $31.50, $32.50, $37.50, $39.50

CAMP PLATES AND CUPS AND SAUCERS — Strong White Porcelain. Price each ..... 10¢, 15¢ and 25¢

Main Floor—H.B.C.

The Ark

SPECIALS—Ladies' Silk Hose, regular 75c, 50¢ per pair. Heavy Flannelette, Factory Cotton, Galetea, Shirting, Coin Spot Muslin, Curtain Net, Cretonne, Canton Flannel, Towelling, Lawn, regular 30c and 35c, per yard, all goes for 25¢.

Men's Wear—Shirts, Overalls, Pants and Socks. Cheapest in the city.

J. W. HOLMES

Phone 834 606 Vernon St.

BUY ADVERTISED GOODS
Backed By The Maker

A wonderful opportunity to buy a

FOUR-SECTION BOOKCASE FULL OF BOOKS

Mark Twain's, Harvey classics and many others.

$50 PURCHASES IT

D. L. KERR

KERR APARTMENTS

Nothing is too good for the sick.

Smythe's Pharmacy

PRESCRIPTION SPECIALIST

In business for your health. Let us fill your prescriptions. Mail orders promptly executed. Call and wait for your car. Phone 1.

Sunday hours: 1 to 4 and 7 to 9 p.m.

Fifteen-Year-Old Wins Golf Title in Vancouver City Series

VANCOUVER, June 5.—Defeating many of the leading golfers of British Columbia, Charles McCadden, who is only 15 years of age, yesterday won the golf championship of Vancouver with a card of 150 for 36 holes.

HAND IS CRUSHED BY HEAVY WHEEL

Anthony Banks Rests Easily in Hospital; Tendons in Hand Torn

Anthony Banks is resting easily in Kootenay Lake General hospital, following an accident Friday morning when his hand was badly injured, the tendons being torn by a heavy wheel. Mr. Banks was assisting Bud Stevens in freighting some big wheels to the Canadian Ingersoll Rand company's office on Baker street. He was riding in the back of the truck and the wheels started to move about. He tried to steady them, and one of them squeezed his hand against the side of the truck.

Daughters of Empire, Trail Order, Parades to St. Andrew's Church

When Mrs. E. M. Stiles, regent, in charge, Arthur Chapman chapter of the I. O. D. E., tonight paraded from the Memorial hall to St. Andrew's Anglican church and made its annual church attedance, the members were addressed by Rev. N. D. B. Darmonth, who found in the ideals of the order a conformity with the spirit and teaching of Christ.

Golf ball makers have asked Ottawa for protection, claiming that the game of the "well-to-do" should help toward Canada's overhead.

LORNE CAMPBELL OVER THE BANK NEAR CHEWELAH

He and Biker Unhurt but Coast Man Severely Wrenches His Leg

TURNS OUT WHEN TRUCK BACKS OUT

Party en Route to Spokane; Will Visit the Kootenay Flats

Steering out to avoid hitting a truck that was backing into the road in front of his car, in the vicinity of Chewalah, Wash., yesterday, Lorne A. Campbell of Rossland, general manager of the West Kootenay Power & Light company, went over the bank, and badly smashed up his car.

Mr. Campbell himself, and W. J. E. Biker of Nelson, were unhurt, but W. C. Mainwaring of Vancouver, of the Canadian General Electric company, the third member of the party, wrenched a leg.

X-Ray Shows No Fracture

An X-ray examination of the leg, made yesterday at Spokane, revealed that no bones were broken, and it was stated the Vancouver man would leave for his home last night.

The car was towed in to Spokane.

Mr. Campbell and party left Rossland at noon Saturday. He and Mr. Biker expect to leave Spokane tomorrow for Bonners Ferry, and to go from there to Creston, inspecting the reclamation area along the Kootenay Flats.

SIX-MILE LAKES CLOSED FOR JUNE

Trout Spawning Is Unusually Late; Guard Will Be Placed There

Backwardness of the season has affected the spawning of the trout in the glacier-fed creeks of this district, especially Six-Mile lakes, where the spawning is only now coming to the peak.

In consequence of this, for the first time on record, the special close season on Six-Mile lakes has been extended to the end of June, W. Reid, superintendent of the Nelson and Gerrard hatcheries, announced last night.

Mr. Reid states a guardian will be placed on these lakes to see that this extended closed season is enforced.

A DEMONSTRATION IN THE LATEST

HUDSON SUPER SIX

WILL CONVINCE YOU OF ITS UNEXCELLED VALUE

SMEDLEY GARAGE CO.

OPERA HOUSE

TWO NIGHTS ONLY

COMMENCING TUESDAY, JUNE 7th.

SPECIAL MATINEE WEDNESDAY

The management takes pleasure in announcing the SPECIAL ENGAGEMENT of the "London" Company in the great Comedy success—in 3 Acts—

NOT A PICTURE

WITH

PEGGIE BURNAND and FRANK G. VYVYAN

Ran for one year at Apollo & Globe Theaters, London.

FUN IN "BILLETS"—JUST ONE LONG LAUGH!

With the full scenic equipment as used during the original London run.

POPULAR PRICES—$1.00, 75c, 50c.

MATINEE—50c. Children 25c. Including Tax

Seats on sale NOW at City Drug Store

Gas Ranges on EASY TERMS

Gas cooking is quick, clean, efficient and economical. It reduces the work of housekeeping and removes many of the discomforts of cooking in the summer.

Phone the city hall for information.

--The City of Nelson

McDONALD JAM CO.

Is in the Market for:

RASPBERRIES, STRAWBERRIES, BLACK CURRANTS, RED CURRANTS, GOOSEBERRIES AND BLACKBERRIES

For the 1927 Pack

Address Communications to

McDonald Jam Co., Ltd.

NELSON, B. C.

Nelson News of the Day

When in South Slocan call at Kingsley's, near the Pinehurst Inn, for ice cream and refreshments. (8369)

Funeral of the late Mrs. Lillian J. Schomberg will take place at Slocan City on Wednesday, June 8, at 1 o'clock, unless otherwise notified. (8373)

Liberty Lodge Loyal True Blue meets tonight at 7:30. Social 8:30. (8364)

Sons of England meet tonight at 8 o'clock. in Memorial hall. (8365)

Summer Boarders — Ranch on lake, near Nelson. For particulars, write Mrs. Oakes, R.R. 1, Nelson; phone 471R3. (8110)

If your paper is not delivered by 6:30 o'clock every morning, please telephone The Daily News. You are entitled to receive your paper by this time. (4106)

Saturday, June 11, Nelson Golf Club *Informal dance at Memorial Hall.* Tickets, 50 cents. (8353)

NOTICE

Bill Desjardin's vulcanizing shop, temporary quarters, Nelson Steam Laundry, Vernon street. (8351)

Wilson's Beauty Parlors now located on Baker street, in the Griffin Block, corner of Ward. Phone 244 for appointments. In making this announcement, Mrs. Wilson wishes to thank all her satisfied customers, and hopes for a continuation of their patronage. (8339)

Furnished Suites—Kerr Apartments. (8309)

PHONE

Dr. M. F. Setters

Physician and Surgeon

Suite 503 to 509 Rookery Building

Over Whitehouse,

SPOKANE, WASH.

Corner Riverside and Howard

HOWE ELECTRIC CO.

NELSON

Individual electric light and gasoline systems for country homes, sold and installed at reasonable prices. We shall be pleased to go into the matter with you upon request.

We sell the famous MATAG WASHER.

NOTE—We will allow 5 per cent discount for cash.

YOU CAN GET YOUR

O. K. BREAD

at the following Stores:

In Nelson—Star Grocery, Kandyland, Campbell's Grocery, Blue Bird Store.

In Fairview—Fleming's Store, Mrs. Peake, Fairview Filling Station.

Nelson's Dispensing Chemists

CITY DRUG CO.

Films, Kodaks, Drugs, Stationery.

Mail Orders Promptly Despatched.

BOX 1083 Nelson, B.C. PHONE 34

Come and Get Your Weight Free.

Meet the New

STRAWS

YOU'LL like these smart looking Straw Hats, in the new weaves, shapes and colors. Plenty of variety—easy to choose from.

$2.00 TO $4.00

Emorys

Plumbers' Brass Goods, Fixtures and Supplies, Tile and Sewer Pipe

B. C. PLUMBING & HEATING CO.

306 Baker St. Nelson, B. C.

DEVELOPING

PRINTING

ENLARGING

FRAMING

J. H. ALLEN

Picture Framing

Amateur Finishing

J. A. C. Laughton, R.O.

Specializing in Correcting Defective Sight by Proper Glasses.

Quick Repair Service.

GRIFFIN BLK. - - PHONE 125

"He said that love had curled my hands to cling about his heart."

'Curled Hands'

By OLIVER SANDYS

BRILLIANT — INTRIGUING — DISTINCTIVE

Read It on Page 6 in the Daily News Today

An enthralling story of post bellum society life in England.

A vivid picturization of good and bad.

There are characters you love and characters you despise.

Jill, whose moment of passionate awakening changed her whole life——

Lord Meldreth of the cruel lips, the white-splashed hair and hectic past——

Eddie Wisden, paid gigolo of the cabarets, and the peeress who enslaved him——

Little Gladeyes who trusted——

There is not a dull chapter in the whole story.

READ IT EVERY DAY IN

THE DAILY NEWS

Retiring From Jewelry Business

Auction Sale

EXTRAORDINARY

Mornings

For the convenience of those who cannot attend the Auction afternoon or evenings, we will be open in the morning for private sale at Auction prices. Come in and talk over any purchase you may have in mind, particularly a diamond ring.

Afternoons

At 2:30 p.m., we begin the Auction Sale. Anything in the store will be put up. You can pick out any article you desire and it will be immediately offered and sold to the highest bidder. Afternoon sale closes at 5:30 p.m.

Evenings

At 7:30 p.m., we begin the evening sale. Many people that cannot attend mornings or afternoons can secure their wants by this method, and you will be sorry if you do not take advantage of this close-out sale, because Friday and Saturday have surely convinced any skeptic that its a real sale, offering real savings.

EVERYTHING IS TO BE SOLD!

CHAIRS FOR THE LADIES

J. O. Patenaude

HORACE DORER IN CHARGE

Lawn Mowers

We have a splendid assortment to choose from. Four grades and five sizes, 12 to 18-inch.

STAR, WOODYATT STANDARD, EMPRESS BALL-BEARING and GREAT AMERICAN BALL-BEARING.

Wood-Vallance Hardware Co Ltd.

WHOLESALE NELSON, B.C. RETAIL

Tonight! Starland Theatre Capitol Entertainment Tonight!

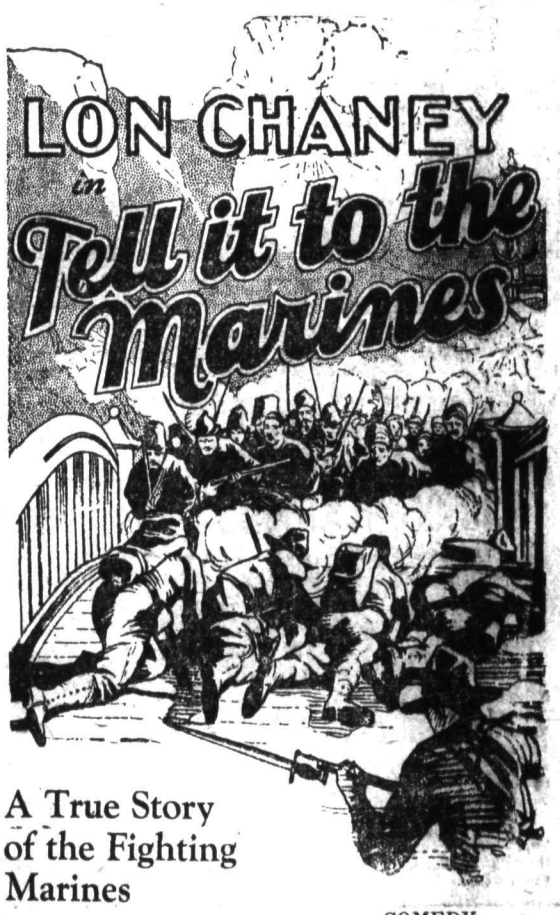

A True Story of the Fighting Marines

BY special arrangement with the Government, thousands of U. S. Marines help Lon Chaney and a notable cast make this a never-to-be-forgotten epic of the "Devil Dogs." Adventure in far places! A "different" love story!

COMEDY

"Kitty From Killarney"

PATHE NEWS

PAY NITE

A Metro-Goldwyn-Mayer PICTURE