1906 2APR27
PROVINCIAL LIBRARIAN
VICTORIA B C
124

Cranbrook Vets
OPEN NEW HOME
See Page 2

The Daily News

VOL. 25 NELSON, B. C., MONDAY MORNING, JANUARY 31, 1927 No. 232

Trail Beats
NELSON, OVERTIME
See Page 7

BIG VESSELS COLLIDE AT SEA IN FOG

CALDER LOOKS INTO FERNIE LIQUOR AFFAIRS

RITAIN WOULD SURRENDER ITS CLAIMS, CHINA

esent System Too Old, Says Sir Austen Chamberlain in Speech

FFERS TO GIVE UP THE EX-TERRITORIAL RIGHTS

w Treaty Must Wait, Because Neither Government Is Recognized, He Says

LONDON, Jan. 30. — Intimating t it was an attempt to settle reons with China for the next 100 rs, Sir Austen Chamberlain, forn secretary, in a markedly quiet e in the speech at Birmingham night, outlined the British polt toward China and the proposals de at Hankow and Peking to et China, as he phrased it "more n half way."

'he foreign secretary steered efully between the rival claims north and south for support of ognition from Great Britain, emsizing that the British governnt desired to be impartial until Chinese people themselves set- the problem of their governnt.

'he Chamberlain speech will, it believed, serve to set at rest, as what Great Britain's intentions China are, a great a deal of anxand rumors that have been curt during the last few weeks.

A Peking dispatch represents Gen- Chang Tso-Lin as complaining of k of support and sympathy from powers and protesting that he always protected foreigners ile his Cantonese opponents were iently anti-foreign. The influence drawn from reports reaching ndon that both north and south bidding for recognition by the vers as the defacto government China.

n a long speech devoted entirely Chinese relations, Sir Austen dered that Great Britain was pred for a change on all points ded by China—extra-territoriality, tariff and the quasi-independent tus of the concessions. On all se points the present system, he tended, was unsuited to modern ditions and no longer afforded tection to British merchants.

Recognize Chinese Courts

'he much-discussed proposals which arge O'Malley had presented to the ntonese foreign minister at Hanw, the foreign secretary said, inded recognition of modern Chinese courts, without the attendance of tish officials, as competent courts cases brought by British cominants. The British government, added, was ready to apply to Brit courts in China existing modern inese civil and commercial codes duly enacted subordinate legislan.

'As regards the concessions, we are pared to enter into arrangements cording to the particular circumnces of each port, either for the algamation of the administration th that adjacent areas under Chise control, or for some other method handing over the administration to Chinese, while securing to the itish community some voice in nicipal matters.

New Treaty Must Wait

'These proposals can be put into ce by the unilateral action of the itish government. For the moment ere can be no new treaty, for a aty can only be signed with a recnized government, and we cannot recognize any government as the vernment of the whole of China."

evee Breaks and Four Hundred Are Driven From Homes

DE SARC, Ark., Jan. 30. — Flood ters of the White river drove beeen 300 and 400 families from their mes on the opposite side of the river m here today, when a 22-mile levee ke under the strain of the surging od. More than 20,000 acres of rich d were inundated tonight.

DROPS DEAD

VANCOUVER, Jan. 30. — Alexander Jackson, 50, of New Westminster, pped dead here today while on a it to his sister.

Pastors of Seven Different Nations Take Part in 'Service of Nations'

VANCOUVER, Jan. 30. — At a "service of the nations" held in Wesley church here tonight, the pastors of seven different races took part, including Chinese, Japanese, native Indian, Punpabi, Scandinavian and English.

OWNERS OCCUPY MOST HOMES

In Nelson Over 55 Per Cent of Owners Have Own Homes; Nanaimo Only Betters Mark

OTTAWA, Jan. 30.—That 56 per cent of Nelson homes are owned by the occupiers is shown in statistics of British Columbia homes prepared by the Dominion bureau of statistics. The reports show Nelson has 1383 homes, of which 774, or 55.2 per cent, are occupied by their owners. Figures are based on the estimated populations of 1925 are: Nanaimo, 2236 homes, of which 1258 or 56.3 per cent are occupied by their owners. New Westminster, 3370 homes, of which 1809 or 53.7 per cent are occupied by owners. North Vancouver, 2055 homes, of which 1030 or 50.1 per cent occupied by owners.

Prince Rupert, 1671 homes, of which 559 or 33.5 per cent are occupied by owners.

Vancouver, 30,258 homes, of which 10,451 or 34.5 per cent are occupied by the owners.

Victoria, 10,405 homes, of which 4304 or 41.4 per cent are occupied by owners.

PREPAREDNESS IS COOLIDGE MOTTO

'Adequate Preparedness' Urged but President Says Nothing Cruiser Building Program

WASHINGTON, Jan. 30.—An assurance of "adequate military preparedness" was coupled last night by President Coolidge with a warning against militaristic gestures or acts leading to competition in armaments.

Speaking before the semi-annual meeting of the government, the president also reported a prosperous condition of the treasury, but again withheld promise of early tax reduction, pending a study of the producing ability of the new revenue law.

Mr. Coolidge made no direct reference to the struggle in congress to override his stand against immediate construction of three new cruisers, or to the proposal to increase the budget figures for the army, but he took the occasion to remind congress that the question of national defence is always given the "most serious thought in my recommendations to the congress in the budget message."

"What we need, and all that we need for national protection is adequate preparedness," he said.

Pointing out that the government had reduced its public debt below the $19,000,000,000 mark and now is more than $2,000,000,000 ahead of the debt retirement schedule, the president declared the nation was probably in the most fortunate financial position of the great nations of the world.

Heavy Storm Crashes Partly Constructed Church in Toronto

TORONTO, Jan. 30.—After a week of almost continuous subzero weather, Toronto, during last night, experienced a temperature of 44 degrees above zero with thunder, lightning, heavy rain and a strong south wind. Today the wind increased in velocity to 33 miles an hour. During the afternoon a portion of the wall of the new St. Brigid's church, which is under construction, fell under the wind's pressure, several tons of stone crashing into the basement. The loss is estimated at $3000.

THREE BOY COASTERS DIE BY DROWNING

SPOKANE, Wash., Jan. 30.—Three boy coasters were drowned in Northern Idaho and eastern Washington rivers late yesterday and the father of one of the lads lost his life while attempting to rescue. Two of the three separate tragedies were marked by thrilling rescues that saved two lives.

DEATH TOLL IN BRITISH STORM UP TO TWENTY

Some 300 Are Injured by Flying Debris; Convent Collapses, Ireland

SHIPPING IS IN BAD SHAPE, STATES WIRELESS

Winter Thunderstorm Adds to Misery; Snow Follows Gale, Ireland

LONDON, Jan. 30.—The latest report of damage in Friday's gale comes from Kilkeel, County Down, Ireland, where the St. Louis convent collapsed as a result of the big wind's pressure. Sister Perpetua, an inmate, fell from the top floor to the basement and was seriously injured.

Heavy snow followed in the wake of the gale, the highest recorded rate of which in Ireland was 112 miles an hour at the Dunenanaghy railroad station in Donegal.

Ships Damaged

LONDON, Jan. 30.—Storms on the Atlantic are responsible for damage to two vessels reported in distress by wireless mesages to Lloyds from Valencia. The Dutch steamer Walchern, 2130 tons, bound for Bremen, suffered great damage 400 miles west of Sicily, losing several lifeboats, while the Norwegian steamer Storviken, 2975 tons, from Copenhagen for Boston, battled for seven days in a storm. She drifted westward, the rudder having been put out of commission. Her after-hold is full of water and she is short of coal and is trying to make St. John's, Nfld. If the storm does not abate she must go to the Azores.

Twenty Deaths

LONDON, Jan. 30.—The death tolls of the great rain and wind storm which swept Great Britain from the south of England to the northern tip of Scotland Friday and Saturday, tonight had reached 20, with fully 300 injured by flying debris.

Nineteen of these deaths were in Scotland, while one was in Armagh, Ireland.

Further damage has been reported, while dispatches from more remote towns showed the great extent of the storm area. Early yesterday London was visited by a winter thunderstorm of unprecedented fury, during which hundreds of wireless aerials, trees, fences and chimneys were hurled through the air.

Several persons were injured by falling shop signs and pieces of masonry.

PARLIAMENTARIANS ARE NOW ARRIVING

House Reconvenes on Tuesday of Next Week; May Be Short Session

OTTAWA, Jan. 30.—With Tuesday of next week as the date for the reconvening of Canada's sixteenth parliament, the advance guard of parliamentarians is beginning to foregather in the capital.

In the corridors of the parliament buildings and other places where leading political figures are wont to congregate, a number of members of the Liberal, Conservative, Progressive and United Farmer of Alberta groups made their reappearance over the week-end after a six weeks absence for the Christmas recession.

Indications at present are that the session will be a short one. A desire toward this end is expressed on all sides.

Undoubtedly, however, the report of the maritime rights commission will be the subject of a heated discussion. Already the government in the speech from the throne has indicated its intention of carrying out some of the suggestions of the commission at the present session.

The recent Imperial conference will probably be the subject of discussion some time during the coming month.

Tortured Woman to Death to Rid Her of 'Witch,' Prussia

DORTMUND, Westphalia, Jan. 30.—The torturing to death of a young married woman in an effort to drive out a "witch" which possessed her is reported from Haltern. Her husband, his neighbors and a fortune teller who accused her of being responsible for a disease among the cattle have been arrested.

FERNIE EXPORT HOUSE WILL BE INVESTIGATED

Such Is Decision of Customs Committee; Alberta Sittings Will Be Light

CALGARY, Jan. 30.—Investigation into the operations of the Fernie Consolidated Exporters corporation will be undertaken by the royal commission on customs during the two days remaining for sittings at Calgary. When the commission opened here the provincial government of Alberta submitted a statement that the Fernie export house be withdrawn. It was alleged in the statement that the Fernie export house existed for the promotion of illicit traffic in liquor to the United States and this traffic was carried on through Alberta. Some of the liquor, it was said, found a market in Alberta.

The methods employed by the Fernie export house of the Consolidated Exporters will be looked into by R. L. Calder, K.C., one of the counsel for the commission during the next couple of days. It is understood that whatever books and documents of the Fernie house are available will be placed before the commission here.

The commission will easily conclude its work in Calgary by Tuesday evening, according to all indications. Practically all witnesses who appeared agreed that commercial smuggling is negligible in the province. Reports in regard to certain of the breweries in Alberta will be placed before the commissioners and these with the inquiry into the Fernie situation, constitute the major part of the material to be dealt with in the sittings tomorrow and Tuesday.

WOULD PROTECT THE BUCKS MORE

Game Board Would Prevent Decimation; Bag Limits for Local Conditions

VICTORIA, Jan. 30.—Remodelling of British Columbia game laws to make them more effective was discussed at length at a round-table conference between the game conservation board, members of the legislature, sportsmen and farmers' institutes at the parliament buildings Saturday.

Out of lengthy consideration of game problems many important suggestions for translation into definite laws were laid before the game board under M. B. Jackson, K.C., chairman.

Among the chief proposals which will be considered by the board as a result of the discussions were:

Stricter penalties to deal with shooting accidents where human beings are shot in mistake for animals.

Greater protection for bucks to prevent their decimation under the present regulation which allows only male deer to be shot.

Changes in bag limits to meet local conditions.

Sharper measures to make orientals obey the game laws.

Action to smooth out the conflict of opinion which has arisen between farmers and sportsmen on game matters.

Large-scale advertising to make the unrivalled game possibilities of British Columbia better known throughout the world.

DIRECT CONNECTION

CALGARY, Jan. 30.—Direct connection this summer by motor bus between Banff and the New Waterton lakes resort of the Great Northern and Northern Pacific railways, is announced here today by a local transportation company.

NO EQUALITY OF STATUS, CLAIMS HON. H. GUTHRIE

Under Present Conditions It Is Impossible, States Conservative Leader

MUST SHARE BURDENS BRITAIN FOR EQUALITY

Canadians Menaced in China Protected by Empire; No Help From Canada, Says

MONTREAL, Jan. 30.—Canada has not achieved equality of status with Great Britain because of the decisions of the last Imperial conference, Hon. Hugh Guthrie, leader of the opposition in the federal house, told an audience at the People's Forum here tonight.

Mr. Guthrie based his contention on the assumption that Canada could not have equality of status with Great Britain unless she had also equality of burdens and responsibilities, particularly in the matter of Empire defence. His statement, he made clear, was not meant to define his personal attitude toward participation in Empire defence but was uttered rather in answer to those commentators on the report of the Imperial conference, who contended that with the adoption of its provisions, Canada would achieve equality of status.

From the comments made by some sections of the press, continued Mr. Guthrie, many people gathered the impression that before the report of the conference, Canada had been suffering from some great disadvantage, and some of those who attended the conference made startling statements with regard to the purport of its report.

Nothing Changed

Premier Mackenzie King and others said the conference report would go down alongside other great charters of history which stood for a larger freedom; yet the prime minister of Australia stated in Canada that nothing had been changed by the report. The prime minister of South Africa took a view diametrically opposed to this and said that the British Empire had ceased to exist except as a name.

The speaker believed that the statement made by the prime minister of Australia was the correct one; that nothing had been changed by the report. What happened in London, Mr. Guthrie continued, was merely the exact definition of a status which had existed since the war.

Autonomous Communities

"We now know," Mr. Guthrie continued, "that we, nations within the British Empire, are autonomous com-

(Continued on page six)

Germany Consents Destroy Some of Its Fortifications

PARIS, Jan. 30.—Considerable progress was made during today's discussion by the interallied military commission of which Marshal Foch is president, and the German delegates, regarding Germany's fortifications on the eastern frontier. A communique issued after the meeting made this announcement.

Germany now admits the possibility of destroying certain outworks around Koenigsberg, it was stated, but the allied experts consider these concessions insufficient.

If no agreement is reached here by tomorrow the question goes to the League of Nations for settlement.

FRANCE WAITS TO SEE WHAT CHINA WILL DO

PARIS, Jan. 30.—France's policy is to await solution of the Chinese problem by the Chinese themselves. When they have worked out a stable government, officials say, it will be time to consider their relations with the foreign powers having interests and concessions there.

TO MEET WIFE

MILAN, Italy, Jan. 30.—Rumors are current here that Prince Carol of Rumania will come to Milan to meet his estranged wife, Princess Helen, and their young son, Michael, after which he will go to Bucharest.

Californian Writes Was Tricked Out of Huge Sum, Vancouver

NEW WESTMINSTER, Jan. 30.—That he was tricked out of $9100 in Vancouver last June, is the complaint made by a man giving the name of C. C. Buckwalder, Santa Barbara, Cal., in a letter received by Chief of Police G. T. Bradshaw. Buckwalder states that the scheme used to defraud him was that of the finding of a pocket book in this city, containing an alleged stock exchange code, and resulted in a supposed investment in stock at Vancouver.

CHURCHES ASK COMMISSION TO GO INTO FUNDS

Royal Commission Into Campaign Contributions Only Solution to Ease Public Mind

VANCOUVER, Jan. 30.—Following up o resolution passed by the presbytery of the United Church, Friday, which asked for a royal commission to inquire into statements made before the royal commission which recently investigated customs affairs in Vancouver and Victoria regarding liquor campaign funds donated for party purposes in British Columbia, many of the United churches of Greater Vancouver passed similar resolutions at their services today.

In some cases the official board and session of the church acted, instead of taking the question before the whole congregation, but there was expressed a very general demand for a full inquiry into the matter of campaign funds, it was reported.

The resolution passed by the presbytery of Vancouver urged the provinchial legislature, now in session, that any contributions for "protection and assurance," be investigated by a royal commission, "in order that the public mind may be fully satisfied that an independent investigation has been held."

CATALINA SWIM WAS COSTLY ONE

Wrigley Parted With $100,000; Says Young Only Man Who Could Do It

CHICAGO, Jan. 30.—George Young, the 17-year-old Toronto boy who swam the Catalina channel, will make between $100,000 and $150,000 as a result of his exploit, William Wrigley Jr., who promoted the swim, said upon his arrival here today from the Pacific coast.

Wrigley also revealed that his swimming party cost him about $100,000. Besides Young and 101 others who swam, there were about 1500 other guests of Mr. Wrigley, none of whom got wet.

"I had a good time," said Wrigley. "It was worth all it cost. I don't know whethere there will be another one. I have not recovered from this one yet. You know, you can't pull a party like that every few minutes. Young is one of the greatest young men I have ever met. I am convinced that he is the only man in the world who could have completed that terrific swim."

THIRTY INJURED IN TRAIN CRASH

One Man Dies of Heart Failure Following Affair in New Jersey

TRENTON, N.J., Jan. 30. — One death followed the crash of a Philadelphia & Reading express and Baltimore & Ohio flier last night at Pennington, which resulted in injury to about 30 persons.

Louis W. Steeble, 55, of Elkins Park, Pa., a passenger on a later train from New York, left the coach and walked around the wrecked trains. On his return to his train seat, he was stricken with a heart attack, believed induced by excitement, and died.

The condition of three victims now at Mercer hospital here, was reported to be only fair.

According to Philadelphia & Reading railway officials, the engineer on the Baltimore & Ohio train ran past signals in the fog, crashing into the other express just after it left the Pennington station.

VESSELS MEET IN THICK FOG; BOTH DAMAGED

Steamer Anaconda Backs Off, Leaving Anchor Imbedded in Celtic

PASSENGERS FRANTIC AS SHIP TAKES LIST

Anaconda Hits Celtic at Rightangles; Both Proceed on Way

BOSTON, Jan. 30.—Showing two gaping holes just under her main deck, minus 20 feet of rail and with one anchor of the Diamond line steamer Anaconda fairly imbedded in her port side, the White Star liner Celtic, New York for Liverpool, docked here tonight to effect repairs after a collision with the Anaconda in a dense fog, 25 miles off Fire island, early last night.

The boats crashed together at 6:05 p.m., Capt. Gilbert Berry of the Celtic said. The Anaconda, bearing at almost rightangles to the Celtic, loomed out of the fog before there was any chance to avert a collision, and struck the Celtic about three-quarters astern on the port side.

Misses Cabin Lounge

The bow of the ramming steamer barely missed penetrating the Celtic's third-class lounge and, nosing along the Britisher's side, gouged out two holes in the hull just under the line of the main deck. Twenty feet of the rail was ripped off and the Anaconda's anchor was wedged into one gap and stuck in place when the anchor chain parted as the Diamond liner fell away.

The shock of the collision threw the Celtic into a pronounced list, but she righted quickly, and fears of the passengers were quickly calmed by the ship's officers and crew. Quick calls from the two bridges through the murk brought the news that neither ship had sustained serious damage, and the vessels got under way after an exchange of courtesies from the captains.

FREIGHT OFFICIAL IN C. P. R. IS DEAD

VANCOUVER, Jan. 30.—A. E. Dinsdale, assistant foreign freight agent here for the Canadian Pacific railway, died this evening at the General hospital from spinal meningitis. Mr. Dinsdale is survived by his father, resident of Victoria, and two sisters, who were with him when he passed away.

He has been resident of Vancouver for over 10 years and was exceedingly popular with officials and employees alike. He was a Free Mason and it is understood that the funeral will take place from his father's home in Victoria.

GOES TO TORONTO

CALGARY, Jan. 30.—N. W. Rowell, K.C., chief counsel of the customs commission, left for Toronto Saturday on private business. He will rejoin the commission in Regina next Monday.

The Weather

Saturday's Weather

NELSON	29	35
Victoria	38	42
Vancouver	38	42
Kamloops	26	32
Barkerville	18	24
Prince Rupert	32	40
Estevan	34	42
Atlin	12*	4*
Dawson	46*	42*
Calgary	20	30
Winnipeg	5	16
Portland	36	42
San Francisco	48	56
Seattle	38	42
Spokane	..	38
Penticton	29	39
Vernon	27	37
Cranbrook	28	36
Edmonton	20	30
Swift Current	20	20
Prince Albert	..	14
Qu 'Appelle	6	18

*—Below zero.

Sunday's Weather

Forecast—Nelson and vicinity: Fair and colder at nights.

FAULTY FLUE WAS CAUSE FERNIE FIRE

FERNIE, B.C., Jan. 30. — The cause of the fire which occurred last Sunday afternoon in the store premises of C. Lassalle, Lindsay avenue, following a thorough investigation by the civic authorities and a representative of the underwriters, is definitely assigned to a faulty chimney flue, and not from the electric wiring as was first suggested. It is reported the loss has been adjusted on a basis of slightly over $6000 covering the damage to building, stock and fixtures.

Fairview Juniors Take Up Goofers

The Fairview Junior hockey team have taken the challenge of the Gas House Goofers for a game, and will play any time and any place.

Leading Hotels of the West

Where Superior Accommodation May Be Obtained

The Hume

George Benwell, Proprietor

The Premier Hotel of the Interior

EUROPEAN PLAN, ROOMS $1.00 UP

Rooms with Running Water, Private Baths and en Suite.

Headquarters for all Travelling Men, Mining Men, Lumber Men and Tourists.

SPECIAL SUNDAY DINNER, $1.00. Rotarian Headquarters.

The Most Comfortable Rotunda in the City.

HUME — W. J. Sullivan, F. Lauriente, S. Gavrilick, W. Depasquale, T. C. Cummins, Trail; Alan Ritchie, Tadanac; J. R. Fleming, H. E. Sparks, F. H. Colwell, B. Hodge, R. C. Hawks, W. F. McDonald, A. T. Lothgren, C. R. Hickman, A. G. Montcrieff, M. O. TeCaffellaine, H. Holman, Vancouver; F. B. Daniels, P. H. Wood, Toronto; P. B. Lehrbind, Spokane; M. S. Saunders, A. J. McMillan, W. H. Middleton, Calgary; J. H. Bennett, Denver; F. Cohen, Montreal, R. B. Johnston, city; A. J. Goulden, Saskatoon; Mr. and Mrs. Nadon, Cranbrook; J. Munroe, St. Paul; A. B. Fulmore, S. C. Beadle, Winnipeg; G. Hamilton, Brantford.

SAVOY

NELSON'S FINEST HOTEL ABSOLUTELY

Steam Heat, Hot and Cold Running Water in All Rooms. Many Rooms with Private Baths or Showers.

J. A. KERR, Prop. NELSON, B. C.

SAVOY — Mr. and Mrs. G. M. Lintelmann, Spokane; O. Hawkins, H. M. Hufty, P. Logan, city; J. McGillivray, Calgary; T. Blakey, W. O. McDonald, Vancouver; Mrs. H. Severn, Miss N. Severn, Miss M. Smillie, Procter; Miss M. Severn, Wynndel, A. G. Innes, L. Wynne, S. Pasiord, Trail; C. Isaac, Castlegar; J. Campbell, S. J. Frank, Boswell; A. Nazaroff, Glade; J. H. Bavcreise, H. P. Hodgson, J. Maarsund, Bonnington; G. Taylor, O. Taveirne, Raymond; D. Epps, Renata; R. Johnson, W. Rae, Kingsgate; N. McLean, Beaverdell; J. H. Glass, Penticton; Mr. and Mrs. Laidlaw, Assiniboia; Mr. and Mrs. G. Raguh, Pincher Creek.

Queen's Hotel

THE CENTER OF CONVENIENCE

Hot and cold water in every room. Steam heated.

A. LAPOINTE, Prop.

QUEENS — F. Parent, Castlegar; T. Hormlien, South Slocan; J. Anderson, H. Paraint, Salmo; S. Chilsberg, Yahk; A. Olsin, Mrs. E. Lochnert, J. Larne, city; G. Dalroy, Vancouver.

MADDEN HOTEL

T. MADDEN, Prop.

Steam-Heated Rooms by the Day, Week or Month.

Every consideration shown to guests.

Cor. Baker and Ward Sts., Nelson.

MADDEN — B. Artiss, Mr. and Mrs. J. Deirb, Trail; E. Fiehn, E. McNeil, Bonnington; G. D. Friesen, Renata; L. C. Gammon, C. Watts, D. Truscott, Beeston; J. S. Roy, Highwater.

New Grand Hotel

A Modern Brick Building.

516 Vernon Street, Nelson, B. C.

Hot and Cold Water and Telephones in All Rooms. Steam Heated Throughout.

J. Blomberg, Prop. - European Plan

NEW GRAND — Miss V. Garland, Kaslo; Mr. and Mrs. W. P. Kidvell, Spokane; B. C. Franklin, Calgary; Mr. and Mrs. T. Neetz, Morris; B. S. Thurher, H. L. Moorehouse, Trail.

SHERBROOKE HOTEL

Near C. P. R. Station. Rooms at Reasonable Rates.

H. DUNK, Proprietor

OCCIDENTAL HOTEL

A. C. TOWNER, Proprietor

The home of plenty. Fifty rooms of solid comfort. We serve the best meals in Nelson. It's the cook.

Trail Hotels

When in Trail, Stop at the

HOTEL ARLINGTON

A. (PETE) LEVESQUE, Prop.

Completely Renovated and Refurnished—Hot and Cold Running Water —Steam Heated—Centrally Located. Sample Rooms in Connection.

The Old Reliable

CROWN POINT HOTEL

A. McDERMOTT

Every Courtesy Extended to Tourists and Others Visiting Trail.

Steam Heated Throughout — Hot and Cold Water

DOUGLAS HOTEL

E. L. AND A. GROUTAGE, Props.

Box 606 Phone 263 Trail, B.C.

STIRLING HOTEL

2½ Blocks East of Post Office. Steam heated. Hot and cold water. Rooms by day or week. Also Furnished Suites.

P. H. BUSH, Prop.

Read the Advertisements

THEY SAVE YOUR TIME

Over Eight Hundred Claims Recorded in Year, East Kootenay

FERNIE, B.C., Jan. 31.—The total number of claims recorded during 1926 for the Fort Steele mining division, which comprises substantially the whole of southern East Kootenay, were 832. Certificates of work issued were 683, and the value of work done on claims amounted to $68,300. The conveyances handled through the Cranbrook office were 727.

On the Twin Buttes road between Tuscon and Continental, Arizona, scientists declare there is every known variety of cactus to be found in the world.

Use Cuticura Soap And Ointment To Heal Sore Hands

Safe Speedy Relief from Headache Neuralgia PAIN

Stop Your Rheumatism

Send 10c for generous trial to Templetons, Toronto. 50c and $1 boxes at your druggist's.

T-R-C'S TEMPLETON'S RHEUMATIC CAPSULES

For Cystitis

Take Our Herbal Remedies

Book on Skin Diseases, new Treatise on Chronic Diseases by Herbal Remedies. Pamphlet on Loss of Manhood and Diseases of men. Booklet on Female Ills; and advice free by mail; 30 years' experience. Without criticizing or disparaging your local doctors, write us before losing hope. Treatment by mail our specialty.

ENGLISH HERBAL DISPENSARY LTD.

1359 Davie, Vancouver, B.C.

The Oldest Herbal Institution

Nelson's Best Cafes

GOLDEN GATE CAFE

Only White Cafe Open Day and Night. Oysters Our Specialty. Electric Frigid-Air Cooling System. SODA FOUNTAIN IN CONNECTION. A trial will convince you.

PHONE 681 BAKER ST.

ROYAL CAFE

Classic Restaurant

Refinement and Delicacy Prevail.

OPEN DAY AND NIGHT.

Luncheon, 11:30 to 2 ....35c

Special Dinners, 5:30 to 8 ....35c

We Specialize in Chop Suey and Noodles.

—PHONE 182—

THE L. D. CAFE

Finest Equipped Restaurant in the City. OPEN DAY AND NIGHT. SPECIAL—Ice Cream, Soda Water and Hot Drinks. Nice, clean, furnished rooms; hot and cold water. We Cater to Private Parties.

STANDARD CAFE

320 Baker Street, Nelson, B. C.

OPEN DAY AND NIGHT.

11:30 to 2:30, Special Lunch....35c

5:30 to 8:00 p.m., Supper 35c

PHONE 154

We Offer Men's and Boy's Wear

that is produced in the Largest Mills, which have the greatest capacity for Production, the most modern Equipment, supervised by the most efficient and experienced Artists and Craftsmen. We buy in Large Quantities, our overhead Expense is reduced to a Minimum. Under these advantageous conditions we are able to Sell at the Lowest Possible Price.

PROVE US YOURSELF

MAGLIO MENS WEAR BLOCK

CHARLES MORRIS LTD.

BOYS WEAR BAKER STREET

JUST OUTSIDE THE HIGH RENT DISTRICT

LEGION OPENS NEW BUILDING AT CRANBROOK

Afternoon and Evening Gatherings Give New Home Inspection

EXCELLENT MUSIC AT BOTH ATTRACTIONS

Compliments Paid; Ladies Play Prominent Part; Telegrams Express Regrets

CRANBROOK, B.C., Jan. 27. — The opening gatherings at the new Legion building here on Saturday last were very largely attended. It is estimated that the more formal proceedings of the afternoon were attended by close on 300 people. The formal opening of the building was made by Dr F. W. Green, honorary president of the legion, in a fitting address. Mayor Roberts was present, and gave a short address. Both congratulated the legion on the achievement and progress the new building represented.

Young In Chair

J. A. Young, president, acted as chairman, and read telegrams of congratulation to the legion from N. A. Wallinger, M.P.P., Colonel Fred Lister, M.P.P., and Maj. H. B. Hicks. The place was prettily decorated with flowers, and an influential committee of ladies, wives of the officers and executive of the legion, had in hand the arrangements for serving refreshments.

During the afternoon the following program was carried out: Opening, "O Canada," piano solo, Miss A. Sarvis; invocation, Rev. B. Wallace, legion chaplain; vocal solos by Mrs. C. Harrison, Mrs. H. Macrae, Miss G. Higgins, Mrs. M. Forrest and T. M. R. Stewart; violin solos by V. Fink and T. Padberg.

During the afternoon bouquets were presented to Mrs. F. W. Green and Mrs. T. M. Roberts.

Smoker Is Monster

In the evening members of the legion, active and honorary, were the guests of the club at a smoker, and the main floor of the new building was again thronged.

In addition to local members, representatives were present from legion branches at Kimberley, Invermere and Corbin.

J. A. Young, presiding, after welcoming the guests, gave a brief history of the undertaking of the veterans since they had formally organized in this city, reading a list of the past presidents and members and ladies of the auxiliary which at one time existed. When the legion was organized the former G.W.V.A. turned over to them about $8500 in cash, and it was owing to this very largely that the new building, and practically all of the furnishings and equipment was free of debt.

Short Addresses

Short addresses were given by F. H. Buck, Rev. B. Wallace, who both emphasized the underlying purposes of the new legion organization and the uses to which the new building might be put, and the responsibilities which its ownership entailed. T. R. Flett spoke for the honorary members, and James Sims brought greetings from the Windermere veterans. Major McDougall spoke for the Kimberley veterans. During the evening D. Halcrow, who represented the legion at the recent Winnipeg convention, gave a brief resume of the proceedings there.

The musical and miscellaneous numbers at the smoker were all appreciated and frequent encores were demanded. These numbers were contributd by the following members: Com. A Bell, James Sims, G. F. Marsh, A. Graham and F. Pym, Com. Donohue, A. Shankland, A. Dewolfe, Vincent Fink, W. Johns, J. Beattie, T. M. R. Stewart and Harry Lee.

Refreshments and smokes were dispensed lavishly during the evening, and later coffee and sandwiches were also served.

Cough Caused Constant Coughing

Mrs. D. M. Nolan, Douglastown, N.B., writes:—"Two years ago I had a terrible cold which settled in my bronchial tubes and caused constant coughing, and I could not sleep day or night. I read about

Dr. Wood's Norway Pine Syrup

and thought I would give it a trial. After taking three bottles I was completely rid of my cough, and have never had a cold since."

"Dr. Wood's" has been on the market for the past 38 years, and its timely use may save you from suffering from some serious bronchial or lung trouble.

Price 35c. a bottle, large family size 60c.; put up only by The T. Milburn Co., Limited, Toronto, Ont.

for Backache

Interest Earnings Increase Profits

The average rate of interest earned by the Dominion Life in the past ten years has been 7.39%—an outstanding record among American and Canadian Insurance Companies.

S. C. LATORNELL

District Manager

Office: 220 Baker Street

BRIDE AND GROOM

Above, right, will be seen Miss Kathleen Sullivan, elder daughter of Mr. and Mrs. Edward Alan Sullivan, Sheeland house, Pluckley, Kent, formerly of Toronto, and Henry Philbrick Nelson, son of Mr. and Mrs. Nelson, London, England, formerly of New Zealand, whose marriage was an interesting event in St. James' church, Piccadilly, London, on Saturday afternoon. Rev. Canon Welch, Southend-on-Sea, formerly provost of Trinity college, officiated. The bride and groom were caught by the camera man on a London street a few weeks before the wedding.

Seriously Ill

MRS. HARRY WILLIAMS

Of Welland, the "Niagara Peach," who is dangerously ill at the Welland county hospital with pneumonia. Pneumonia developed less than a month after her marriage at Fonthill, Christmas eve, following a whirlwind courtship of four days. She was chosen as Queen of Beauty at a bathing beauty contest at Lakeside park, Port Dalhousie, last summer, and in September represented the district and Canada at the bathing beauty pageant at Atlantic City along with the other two Canadian delegates. She is 19 years old.

MOTHERS

AND THEIR CHILDREN

TO SOFTEN WOOLEN UNDERWEAR

One Mother Says:

When the children's woolen underwear gets somewhat shrunken and loses its softness through frequent washing I improve it by washing it carefully in quite warm, fluffy soap suds. Then rinse in several waters in which a dash of borax has been added and hang them on the line in the wind, without wringing the water out at all. The garments stretch to their original shape and the stiffness disappears.

COLEMAN LADIES WIN AT CRANBROOK

Pile Up 5-0 Score; Ice Is Soft; Pontiacs to Banff

CRANBROOK, B.C., Jan. 30. — If local fans did not have the satisfaction of seeing the Pontiacs, the local ladies' hockey team, emerge victorious on Friday evening from their contest with the Coleman Shamrocks, they saw a good game, full of interest and not as one-sided as the 5 to 0 score, which the visitors piled up before the final bell rang would indicate. In spite of the softening ice the game was fast. For the Alberta team, Miss Muir and Miss Chalmers were the stars, while for the Pontiacs Miss Drummond did some fine work in goal, Miss Greaves was the outstanding defence figure, while in the forward line Miss Burton and Miss Syle made a good showing.

Though the weather shows some signs of softening, it is expected that the girls will go to Banff toward the end of the week, having made an entry in the Banff winter carnival for the western women's hockey championship. The Coleman girls returned home on Saturday evening and got a good send off, after having a good time during their stay in the city.

PHILADELPHIA, Jan. 30.—Dr. George B. Gordon, director of the University of Pennsylvania museum and a widely known archaeologist, died at the Jefferson hospital today from a fractured skull received in a fall at the racket club last night. He was 65 years of age.

BEAVERS ONE UP ... FERNIE CURLING

Shamrocks, Maple Leafs Are Close; Draws This Week

FERNIE, B.C., Jan. 30. — The standing of the teams of the Fernie Curling club competing in the Ingram cup competition up to Saturday night is as follows: Beavers 11 points, Shamrocks 1[illegible] points, Maple Leafs 9 points and Thistles 2 points.

The results by games of the draws played last were that the Maple Leafs rinks of Wallace, Kastner and Douglas won from Back, Baldry and Lawe of the Thistles. Mitchell of the Thistles defeated Lancaster of the Maple Leafs. The match between the Beavers and the Shamrocks gave the latter only one win by default when Tom Prentice failed to take the ice against Henry Johnson. Irvine, Herchmer and Liphardt of the Beavers disposed of Stewart, Watson and Guy Johnston of the Shamrocks.

Next week there will be two draws played every night except Wednesday, which is the date of the Rotary ice carnival. It is hoped in this manner to conclude the Ingram cup. The date for the local bonspiel has not been set, but it will likely start about February 7.

FERNIE PEOPLE ARE CALLED UP

Will Give Evidence Today Probably at Customs Inquiry, Calgary

FERNIE, B.C., Jan. 29. — Half a dozen or more of the Fernie residents subpoenaed to attend the Calgary sittings of the royal commission investigating the export liquor operations and the customs matters, left here Saturday. The remaining parties who have been served are leaving Sunday evening.

The names of those ordered to be present for the purpose of giving evidence have not been made public officially. The occupations of the subpoenaed are known to include members of the staffs of the Consolidated Exporters' corporation, Fernie branch, and the Fernie-Fort Steele Brewing company, limited. There will also be representative officials of the Canadian Pacific Express company and the Great Northern railway, and under those engaged in transportation in this district in addition to the railway companies there will be four or five automobile drivers, who, it is alleged, in the course of their employment have been in charge of motor cars loaded with liquor for export.

It is reliably stated that at least three parties whose testimony is desired by the commission have not been located, they having departed from this city almost simultaneously with the arrival of the officer who was delegated to serve the summonses. The absent ones are said to be two motor car operators and a principal of the local liquor exporting concern.

GUILTY PLACING POISON ON LINE

Fernie Trapper Pleads Guilty and Is Fined $100; May Take Licence Away

FERNIE, B.C., Jan. 30. — Frank Dupont, French-Canadian, was fined $100 and costs for "unlawfully and wilfully laying out poisoned bait on a trap line for the purpose of taking or killing fur-bearing animals." Accused is a resident of Moyie, B.C., and his trap line licence covered territory commencing a few miles from that place. Magistrate Leask heard the case.

Corp. A. J. Smith of Cranbrook detachment, as a result of investigating the complaint, found along the registered trap line quantities of meat without traps, rabbit and grouse. A tin can containing blood and liver showed distinctly the application of poison. Following this discovery, Dupont was arrested and lodged in jail. He subsequently admitted his guilt.

Magistrate Leask in imposing fine, or in the alternative two months' imprisonment, severely reprimanded Dupont, and made strong recommendation for the cancellation of his trapper's licence.

Sergeant Greenwood, in charge of Fernie district British Columbia Provincial police, under whose jurisdiction the enforcement of the Game act is assigned, is making recommendation to the officer commanding this division to have representations made to the game board, with a view to amending the act whereby the magistrate or justice of the peace, in instances of reprehensible breaches thereof, would have discretionary powers enabling them to annul the licence and order the trap line registered in the offender's name struck from the records, together with confiscation of the equipment.

A viola found in Edinburgh has a body 17 1-2 inches long, or two and one half inches longer than the average viola. It was made by Hieronumous Amati, the master of Stradivarius.

She Could Not Walk To The Barn and Back

Mrs. Nickerson Now Praises Dodd's Kidney Pills

"I have been taking Dodd's Kidney Pills for two and a half years," writes Mrs. W. W. Nickerson, Crowel, N.S. "I am sure I should not have been here to-day if I had not taken them. I could not walk to the barn and back to the house without resting. It is only a little way from the house. Now I can run there and back if I want to. Dodd's Kidney Pills have done wonders for me and I can never give them half the praise they deserve."

Ask your neighbours about Dodd's Kidney Pills.

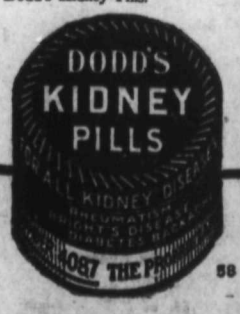

THE GUMPS—WHAT PRICE SILENCE

OUNDARY FOLK HOLD REUNION

ake Wicked Leg When Over Hundred Old-Timers Gather in Trail

TRAIL, Jan. 30.—One hundred and ree old-timers of Greenwood, Grand rks, Midway, Rock Creek, Phoenix, d Trail, shook a merry leg Friday ght at the Kootenay-Boundary Old-mers' association seccond annual undup in I O. O. F. hall and res-ected the hilarious enjoyments of eezy pioneer days.

A court whist tournament, election a Kootenay-Boundary "mayor" and ayoress" for the year, "called" nces, and a delicious supper were tures.

On G. A. Rendell was conferred the nor of "mayor;" and on Mrs. C. ton, that of "mayoress." The ze winners at cards were: Ladies, ss. R. Buchan, first; Mrs. D. Mc-od, consolation; men, C. Fransen, st; A. Reading, consolation. Two izes, awarded to the holders of cky tickets, went to Mrs. C. Hen-rson, and J. Gibson.

Mr. and Mrs. J. Currie of Trail were e organizers of this year's reunion. bids fair to become an institution. ey were assisted by the following mmittees: Mrs. J. Gibson and Mrs. Newman, refreshments; Mrs. C. ransen and Mrs. A. McMillan, cards; rs. J. Buchan and Mrs. W. Spooner, ception committee.

The old-timers were:

R. Halcrow, Mr. and Mrs. L. Lang-nds, J. Scott, Mrs. J. Sindel, Mr. d Mrs. J. Currie, Mrs. C. Newman, r. and Mrs. J. Buchan, Mrs. J. Gib-n, Mr. and Mrs. D. McLeod, Mr. and rs. W. Spooner, Mr. and Mrs. C. ransen, Mr. and Mrs. B. Logan, Mrs. Kollmar, Miss B. Jackson, Mr. and rs. A. McMillan, E. Jackson, Mr. d Mrs. A. F. McQuarrie, H. John-n, Miss L. Hall, Mr. and Mrs. J. S. aver, R. T. Ranson, R. Buchan, iss Z. Larama, Mr. and Mrs. Skel-n, T. Roe, D. Campbell, J. A. Camp-ll, J. G. Murray, Mr. and Mrs. A. S. urray, Mr. and Mrs. J. H. Matthews, F. Smith, J. Holmes, Mrs. P. R. cDonald, K. Murray, L. Murray, C. rkins, Mr. and Mrs. J. A. McDonald, r. and Mrs. A. L. Reading, Mr. and rs. A. H. Wolfe, Mr. and Mrs. G. A. endell, Mr. and Mrs. W. C Murray, Ross, K. Massey, Edward Oliver, G. Muir, J. Gray, Mr. and Mrs. Docksteader, Mr. and Mrs. J. A. cKinnon, Mr. and Mrs. R. Cook, Mrs. Allen, Mr. and Mrs. C. Henderson, r. and Mrs. T. Lusky, Miss G. gilvie, H. Webster, Mr. and Mrs. W. Bishop, M. Verzuh, Mr. and rs. E. H. Gagnon, H. B. Young, iss W. A. Sutherland, W. Wilson, rs. P. Rock, Mr. and Mrs. W. B. obinson, Mr. and Mrs. J. E. Carter, Walker, W. Williams, R. McLeod, iss A. Munro, Miss S. McCallum, McLeod, R. Eustis, Miss K. Ker-, T. Williamson, W. G. McKenzie, d J. D. Oliver.

ON WAY SOUTH

George Young's inspiration. This is a photographic study of Mrs. Jennie Young, mother of the conqueror of the San Pedro channel. Mrs. Young left for California Friday to join her son. Later on, she and George will return to Canada.

MRS. WAGSTAFFE DIES IN TRAIL

Wife Trail Merchant Was a Native of Ontario; Former Teacher

TRAIL, B.C., Jan. 30.—Katherine Sheridan Wagstaff, wife of W. J. Wagstaff of this city, died at her home on Bay avenue at 5 o'clock Saturday afternoon from heart disease after a prolonged illness.

Mr. Wagstaff had been in ill health for three years, and had recently returned from Rochester, where she was operated on. She was thought to be gradually regaining her health.

She was born 52 years at Oxford Mills, Ont., of Irish parentage. For many years she was school teacher prior to her marriage 13 years ago in Revelstoke. After some months residence in Nakusp she came to this city with her husband to reside permanently. Here she became active in Methodist church circles, and was at one time treasurer of the church and superintendent of the Sunday school.

Besides her husband she leaves a brother, T. H. Thompson of Smith Falls, Ont., and two sisters, Mrs. Alex Crawford of Oxford Mills, and Mrs. M. MacEatheron of New York City. She had no children.

After funeral services are held in the Knox United church Tuesday evening the body will be sent to Nakusp for interment on Thursday.

RURAL DEANERY MEETS IN TRAIL

Ten Anglican Clergymen Are Expected to Attend Session

TRAIL, B.C., Jan. 30.—Ten Anglican clergymen, possibly 12, are expected here to attend the meeting of the Nelson Rural Deanery which will go into session at St. Andrew's church on Wednesday and Thursday. They will represent the following parishes: Kokanee, Kaslo, New Denver, Upper Arrow Lakes, Lower Arrow lakes, St. Saviour's of Nelson, Church of the Redeemer of Nelson, Bonnington, Fruitvale, Trail, Rossland and Grand Forks. Their work, besides being devotional, will include study on organization and administration of the respective parishes, and personal problems of the clergymen themselves.

OLD NELSONITES WILL BE PRESENT WITH COTTERELL

Mr. Justice Macdonald, Blake Wilson and Peter Lamont

OTHER DIGNITARIES FOR BANQUET ALSO

Function in Boss Railroader's Honor Thursday at Hume

Blake Wilson, P. G. E. commissioner, Mr. Justice W. A. Macdonald of the British Columbia supreme court, and Peter Lamont, Vancouver business man, all Nelson pioneers, and F. E. Burke, president of the Vancouver board of trade, are to add luster by their presence to Nelson's testimonial banquet to C. A. Cotterell, general superintendent for British Columbia, of the Canadian Pacific railway, to be given at the Hume hotel, Thursday evening at 7 o'clock, under the auspices of the board of trade, in connection with its twenty-seventh annual meeting.

Fred A. Starkey, chairman of the committee on the banquet arrangements, made these announcements yesterday.

Kootenay Dignitaries

Others who are counted on to attend are J. J. Warren, president of the Consolidated Mining & Smelting Company of Canada; Noble Binns of Trail, president of the Associated Boards of Trade of Eastern British Columbia, and presidents of several boards of trade of Kootenay cities.

The coast dignitaries mentioned will probably arrive with Mr. Cotterell. Mr. Justice Macdonald practiced law here for many years, Mr. Wilson was district manager for P. Burns & Co., and Mr. Lamont was an early manager of the Canada Drug & Book company.

Two committees of the Nelson board of trade are working in connection with the banquet. The banquet committee consists of Fred A. Starkey, A. D. McLeod, A. S. Horswill, and J. R. Hunter. The finance committee consists of I. G. Nelson, W. R. Bamford, Alex. Leith and J. S. Carter, Mr. Nelson being its chairman.

CHARLIE'S LAWYER UP FOR CONTEMPT

Suit Starts Today; Attempt Make Him Reveal Secrets

LOS ANGELES, Jan. 30.—Contempt proceedings against Lloyd Wright, attorney for Charlie Chaplin, will be started on Monday by Lyndol Young, attorney for Lita Grey, Chaplin, in her suit for divorce, in an attempt to force Wright to reveal what he knows of the comedian's finances and dealings.

Young announced his intention to appeal for court action against Wright after Chaplin's attorney had appeared today in response to a subpoena ordering him to make a deposition, but refused to answer any of the more than 200 questions fired at him.

Trail Members of Moose Lodge Hosts at Social Event

TRAIL, B.C., Jan. 30.—Members of the Loyal Order of Moose entertained 70 guests Saturday night with a delightful whist drive and dance in the Swartz hall. Twelve tables were made up at cards. The prize winners were: Mrs. K. Nollie, ladies' first; Mrs. C. Doubleday, ladies' consolation; A. R. McDonald, men's first, and J. Black, men's consolation.

TOKIO, Jan. 30.—Thirty-one persons were killed and 32 seriously injured by an avalanche of snow at Toyama, 10 miles north of Tokio, reports received here today said. The avalanche came in the midst of one of the severest winters in northern Japan and caused much damage.

DAWSON HEADS KASLO BOARD

At Annual Meeting Ask Government Continue Roadwork

KASLO, B.C., Jan. 30.—At the annual meeting of the Kaslo board of trade, held Thursday night, H. D. Dawson was elected president, succeeding R. A. Chester. H. C. Giegerich was elected vice-president, and F. S. Rouleau, secretary-treasurer. The executive committee for 1927 consists of Mayor W. H. Burgess, E. H. Latham, James Anderson, D. P. Kane, C. W. Webster, A. T. Garland and R. A. Chester.

The board passed a resolution, asking the provincial government to start work at the earliest feasible date, on the continuation of work already done on the projected Kaslo-Sandon road.

Kootenay Assizes to Open at Nelson; Close at Revelstoke

Notice appears in the current issue of the British Columbia Gazette of sittings of courts of assizes in the Kootenays. They will be held in Nelson beginning on May 3 and both criminal and civil cases will be heard at that time.

At Cranbrook criminal and civil cases will begin to be heard on May 10. Fernie civil cases will be heard on May 17, and on June 6 criminal and civil cases will be heard at Revelstoke.

'JUDY'S MAN'

Washington's Social Whirl and Official Life Are the Background of This Fascinating Love Story

By HELEN BERGER

Copyright, 1926, by the Penn Publishing Co.

Judy and Cecily

She stood up, clutching the statue Jack. All of her love for Mrs. arien had only made this dreadful, ng caricature! Why? Why?

And from deep within her some-ing answered her. Because her n soul was black with lie, de-its. She had put into her work at which was herself!

Lost! She was lost! Lost forever! d upon the shrine of her feeling Mrs. Darien she had flung the d of her own sins! She had vio-ed all that Mrs. Darien had meant her by this piece of work!

The rustle of the leaves above r head was like a ghostly laughter, cking her. She dropped the fig-e as she might have dropped a thesome worm. Still the trees ghed at her.

With cold terror in her soul she n toward the house!

Blindly, tears running down her eks, Judy fled, stumbling against brambles and the underbrush, ring her dress on sharp twigs, ising herself.

Out of the woods she stopped to control of her nerves. She dared appear before Honey in such istraught condition. And then she ght sight of Honey coming to-rd her over the gentle slopes of n.

I was just coming to get you, e," Honey greeted her. Her glance on Judy was curious and under it ly flushed nervously.

"Miss Lorimer—Cecily Lorimer is e to see you."

"Cecily Lorimer?" Judy was zled. Why should Cecily Lorimer k her out? Perhaps Cecily had covered that she was an impostor! haps she had come to expose her! at more likely than that some-ere in Cecily's crowd should be girl Jack Darien had loved! Per-s this girl had confided in Ce-

udy felt herself wavering as she ked. Her thoughts kept bitter pace her steps. "The way of the nsgressor is hard." Who had said ? Well, he had been right! Very, very right! Her way was thorny, indeed! And beset with fears.

She went straight to the reception room. Unsmiling she advanced upon Cecily.

"How do you do?" she said, tonelessly, and she did not hold out her hand.

In her very first straight look at Cecily, however, Judy realized that the other girl was as ill at ease as herself. Her cheeks were flushed and she looked at Judy from eyes that seemed to have forgotten sleep, so tired they were.

"I'm glad to see you," Judy said slowly.

"I—I wonder if you will be glad to see me—when you know why I have come." Cecily's tone was as passionless as Judy's.

And at the sound of it Judy shrank. She paused a moment, struggling for control. "You have come—on business?" she asked at last.

"Oh, do sit down!" Cecily cried almost petulantly. "We look like antagonists when we stand facing each other this way!"

Judy shrank into a chair and Cecily chose one facing hers. Just for an instant Judy's glance took in the room back of Cecily, the wide windows and through them the sweep of lawns. Slowly her eyes traveled to the treetops as though hoping to find strength in them. She had a sense that she had come to a parting of the ways, that from the instant Cecily began to speak to her, all this beauty would be lost to her. She sighed, a small, tired sigh.

"Well?"

Cecily twisted her gloves nervously in her fingers and kept her eyes bent on them.

"I think the truth will be best between us," she said, in a low, painful voice. "I hate to say the things I am going to say. They will hurt you!"

Judy's mouth twisted in a bitter smile. "I can bear them," she said steadily.

"In the first place I—I was—engaged to Jack—before he met you!"

Judy put her hand up to her face. "Well?"

(To Be Continued.)

SOCIAL BRIEFS FROM TRAIL AND TADANAC

This column is conducted by Mrs. Thomas Weston of Trail. Phone her of all social events in Trail-Rossland territory.

TRAIL, B.C., Jan. 30. — W. J. Sullivan of Bay avenue left Saturday night on a month's vacation to Kingston, Ont., where he will visit relatives.

* * *

G. S. Godfrey of Nelson was a week-end visitor to the city.

* * *

H. Waddington of this city left on Saturday for Victoria, where he will reside.

* * *

Dr. and Mrs. W. A. Coghlin and children, and Mrs. R. G. Sutherland of Cedar avenue left Saturday night for the coast. Mrs. Sutherland will make her home there with her daugnter. Mrs. Coghlin will visit with her indefinitely. Dr. Coghlin expects to return in a week.

TRAIL MAN COMMITTED TRIAL, SERIOUS CHARGE

TRAIL, B.C., Jan. 30.—At the close of his preliminary hearing on a statutory charge, involving a 12-year-old local girl, Joseph Smith, aged 43, of this city, was committed to stand trial by Magistrate Noble Binns in police court here Saturday. B. Downes, chief of police, prosecuted.

D. McDonald, representing the defendant, applied for bail, which was fixed at $5000 personal bail, and $5000 surety. Smith was remanded and unless bail is forthcoming will be removed Monday or Tuesday to Nelson pending his trial.

DOG SAVES LIFE OF HIS MASTER

WHITEWOOD, Sask., Jan. 30.—The violent barking of his dogs, which resulted in bringing him aid, probably saved M. H. Hogarth, a farmer, residing eight miles south of here, from death by a hog which attacked him, knocked him down and severely biting him in the leg.

Led Planes

MAJ. T. G. LANPHIER

Of the United States army, who commanded the airplane squad which flew from Detroit to Ottawa last week on the "goodwill" invasion of Canada. They proceeded to Montreal the next day, and later recrossed the border into the Untied States.

Fine for catarrh when melted in a spoon or snuffed up the nose and vapors inhaled.

Head and Chest Colds Relieved In a New Way

A Salve which Releases Medicated Vapors when Applied Over Throat and Chest.

Inhaled as a vapor and, at the same time absorbed through the skin like a liniment, Vicks VapoRub reaches immediately inflamed, congested air passages.

This is the modern direct treatment for all cold troubles that is proving so popular in Canada and the States where over 17 million jars are now used yearly.

Splendid for sore throat, tonsilitis, bronchitis, croup, head and chest colds, catarrh, asthma or hay fever.

Just rub Vicks over throat and chest and inhale the medicated vapors. It quickly loosens up a cold.

VICKS VAPORUB

OVER 21 MILLION JARS USED YEARLY

DOMESTIC COAL

We can supply you with

ACME KLEENBURN LUMP, CANMORE BRIQUETTES, GALT LUMP AND STOVE, IMPERIAL LUMP AND EGG, PALISADE LUMP, also BELLEVUE and CROW'S NEST STEAM COALS.

WEST TRANSFER COMPANY

PHONE 33

There's Satisfaction and Security In This Record of Progress

EVERY policyholder of the North American Life Assurance Company is, in a very personal way, interested in its progress and stability.

There's a feeling of complete security in knowing that the future of one's dependents is provided for and that the carrying out of one's plans is in the hands of a Company whose year by year record shows steady advancement along sound lines.

The excellent results achieved by the North American Life during 1926 are proven by the substantial gains shown in the following figures and should be a source of continued confidence to all interested in the Company.

POLICIES ISSUED AND REVIVED	$ 32,540,819
AMOUNT OF INSURANCE IN FORCE	152,682,243
ASSETS	32,293,780
PAYMENTS TO POLICYHOLDERS	2,566,664
SURPLUS	5,738,854

These records are a clear indication of the solid financial position of the Company. The continued progress shown points the way to an even more successful year in 1927. In the North American Life, policyholders' interests are the first consideration, over 99½% of the profits earned being allotted to them. For 1927 still higher dividends have been announced.

Just now, with the New Year in its infancy, is an opportune time to take stock of your insurance requirements and plan for increased security for your home and family. Investugate more fully the advantages which the North American Life offers, by using the attached coupon.

Please mail me your complete Report for 1926, also "Solid as the Continent" Booklet.

Name.....

Address.....

(1)

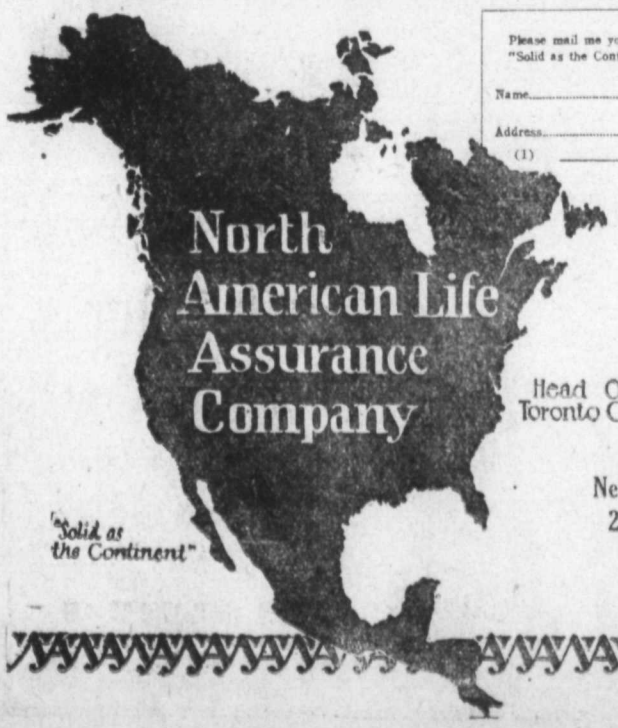

Nelson Branch Office: 2-3 Aberdeen Block Nelson, B. C.

THE DAILY NEWS

Published every morning except Sunday by The News Publishing company, limited, Nelson, B.C.

Business letters should be addressed and checks and money orders made payable to The News Publishing company, limited, and in no case to individual members of the staff.

Advertising rate cards and A.B.C. statements of circulation mailed on request, or may be seen at the office of any advertising agency recognized by the Canadian Press association.

SUBSCRIPTION RATES

By mail (country), per month...$	.60
Per year	6.00
By mail (city), per year	13.00
Outside Canada, per month	.75
Per year	7.50
Delivered, per week	.25
Per year	13.00

Payable in Advance

Member Audit Bureau of Circulation

MONDAY, JANUARY 31, 1927.

The Friendliest Province

"May prove useful to somebody, sometime," was the remark made by "Podunk" Davis, white-bearded guide, when he placed matches in a tin can in a shack in the wilderness. Those matches, joined to the wonderful stamina and courage of Miss Warburton, veteran nurse, enabled her to perform her wonderful feat of surviving for a whole month while lost in the wilderness. The remark is engraved on a silver match case that Mr. Davis has received from England, a gift from Miss Warburton's brother.

Newcomers to British Columbia almost invariably, when they do a bit of wilderness roaming, are struck with the ubiquitous tin can, to be found wherever the trail touches a trickle of water. It confirms their first impression that the people of British Columbia are the friendliest people.

The stranger is welcome at the shack of the prospector or trapper in the proprietor's absence. The only condition binding on the casual user is that he replace the fuel and kindling used and leave the shack in the condition in which he found it.

Consideration for the "other fellow," for "the rest of us," more or less actuates British Columbians as a territorial populace, whether they are those who are close to nature, or those who pound the pavements.

Almost anywhere in Canada the stranger will be well treated.

But British Columbia is generally known as "the friendliest province."

Made Revelstoke Known for Furs

Revelstoke's board of trade has placed at its head J. H. Munro, the local fur dealer who carried Revelstoke's fame abroad by exhibiting furs at Wembley, at the New Zealand exposition, and at other great fairs, all at profit to himself, and extended his business at the same time.

Mr. Munro conceived the idea of the Wembley exhibit and sale, and had the daring to carry it out, having practically the field to himself.

Mr. Munro is active in various community lines in Revelstoke, and it can be predicted that Revelstoke will not lose by heading its business organization with a man who is not afraid of projects because they happen to be novel.

That Body of Yours

By JAMES W. BARTON, M.D.

Keeping Your Tonsils

The question is often asked, "Why remove the tonsils; they were put there for some purpose?"

This is quite true. The tonsils are really nature's filter helping to guard the lungs and intestinal canal from many harmful organisms or their products.

The tonsils are very active during early life, and their removal is not necessary ordinarily. However, perhaps one out of every 10 youngsters will have tonsils that are harmful instead of helpful to him, and should have them removed.

When the tonsils are infected and enlarged, and the glands in the vicinity are enlarged, then the tonsils should be removed.

Where the youngster is much below par physically, a little building up would be advisable before the tonsils are removed.

It is unfortunate that most of the older folks who have bad tonsils, usually wait until they develop some real "rheumatism" in the joints before they are willing to have the tonsils removed.

Also in some cases the tonsils appear to be so small that the patient gets the idea that their removal is unnecessary. These small infected tonsils get deeply embedded and can cause a great deal of trouble.

A British surgeon tells us that in youngsters with bad tonsils, accompanied by enlarged glands, the organism of tuberculosis has been found in 38 per cent of the cases.

Further, that 88 per cent of tubercular glands about the neck have really spread from the tonsils.

So respect your tonsils. They were put in position to be a filter for you. If, however, they cease to be a filter, and become a source of poisoning to the whole system, they should be removed.

That the removal of the tonsils has acted like magic in the curing of joint and other conditions, has been proven in thousands of cases. Sometimes these "frequent common colds" have disappeared entirely with the removal of tonsils.

The Lighter Side

Readers of The Daily News contribute many of the best items to this column. Just sign your name or initials, or nom-de-plume, and send in your brightest ideas. —Editor, Lighter Side.

AUNT HET

"Cousin Julia won't even kill a chicken herself, but her conscience don't hurt her about drownin' kittens if she warms the water."

Civilization has made some progress. People at a quick lunch don't snarl.

—o—

You can tell a religious hypocrite in Mexico. He hasn't any bullet holes.

—o—

A SMALL VOTE INDICATES LACK OF INTEREST; A LARGE ONE LACK OF FAITH.

—o—

The radio isn't alone. You can't tune out a few when all of your guests are talking at once.

—o—

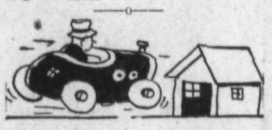

Another good way to test your brakes is to approach the garage at 40 miles an hour.

—o—

A divorce lawyer must know a lot to think up so many vile charges against a husband who is rich.

—o—

You can't always tell. We know an efficiency expert who doesn't use the word "norm" at all.

—o—

CANADIANISM: RACING MADLY TO THE OFFICE; KILLING A PLACID HOUR WHILE READING THE PAPER.

—o—

Distribution is the great problem, always. The Kootenay has plenty of parking space where it isn't wanted.

—o—

It's hard to square a circle, but any bootlegger can tell you how to square a political ring.

—o—

About the only thing left to do in the way of prison reform is to install an overstuffed electric chair.

—o—

In the old days courtship lasted longer before the event, but no longer after it.

—o—

Correct this sentence: "I like the comic section," said he "but I always let the children see it first."

Ten Years Ago

(The Daily News, January 31, 1917.)

It is reported that a new road from Waneta to the boundary will be built shortly.

* * *

The tug, Smuggler, owned by the E. R. Vipond Shingle company, sank at the government wharf at Nakusp several days ago. It will be raised as soon as the snow disappears.

* * *

Pte. Henry Crozier Smith, one of the oldest old-timers of Longbeach, has died of wounds received at the front.

* * *

Navigation south of Arrow Park has been closed on account of ice.

* * *

J. W. Gallup, aged 85 years, of Balfour, died yesterday at the home of his daughter, Mrs. A. McLennan, of New Westminster.

Efficient Housekeeping

By LAURA A. KIRKMAN

NEW DISHES THIS WEEK

TOMORROW'S MENU

Breakfast
Oranges
Cereal
Fried Eggs and Bacon Toast
Coffee

Luncheon
Baked Rice and Cheese
Lettuce
Rolls Jam Tea

Dinner
Roast of Lamb
Potatoes Spinach
Baked Apples, Cream
Coffee Spice Cake
Coffee

Coffee Spice Cake—Cream three tablespoons of butter and rub into it one-half cup of granulated sugar. Add one egg well beaten and one-half cup of molasses. Sift together two and one-fourth cups of pastry flour, one-half teaspoon of baking soda, a pinch of salt, three-fourths of a teaspoon of ground cinnamon, and one-third teaspoon each of ground cloves and ground allspice. Add this dry mixture to the batter bowl alternately with one-half cup of strong, cold made coffee. Last, stir in one-half cup of dried currants and one-half cup of seedless raisins. Bake in a sheet or in layers for about 25 minutes in a hot oven. Frost as desired.

Chili con Carne: Try out fat from three small slices of salt pork and in this fat brown two pounds of round steak cut in small pieces. Add three tablespoons of flour, a bit of garlic (if liked) and the minced pods of two large peppers (or the canned variety). The hot dried Chili peppers are best, but any kind may be used. (If the hot peppers are used, soak them till soft in warm water to cover, then scrape the pulp into the water and discard skins—using the water only). Simmer two and one-half hours, with boiling water to cover, although this dish should not be "soupy." Serve with boiled uncoated rice.

Salmon Loaf—Scald the contents from one can of salmon. Remove skin and bones and to the drained fish add the yolks of three eggs well beaten. Stir in one-half cup of soft bread crumbs, two teaspoons of lemon juice, two tablespoons of butter melted, one-half teaspoon of salt, pepper to suit individual liking, and add one teaspoon of minced parsley. Mix well and then fold in the three-egg whites stiffly whipped. Turn the mixture into a buttered pan, cover, and set the pan in another pan containing a little hot water. Slip both pans into a moderate oven to cook for one hour. Serve hot or cold with Tartare sauce—or just plain. This recipe makes a small loaf. If you wish to double it, try using one can of salmon and one can of tuna fish mixed instead of two cans of the salmon.

Tomorrow—Answers to Inquiries.

Address inquiries to Miss Kirkman and inclose stamped-addressed envelope for reply.—Editor.

Told in Rime

CANADA'S CHAMPION SWIMMER

When Canada can enter in
A world contest and lightly win!
Her smile has broadened to a grin,
Why shouldn't she be proud?

To think our champion was a youth
Of only seventeen! Forsooth,
We'd have the whole world know the truth;
We certainly are proud.

He was a lad with strength of limb.
He said his mother gave him vim;
'Twas all for her he made the swim.
I'm sure she must be proud.

Since Canada this champion gave,
Three cheers we raise! Why be so grave?
Our Empire always ruled the wave—
And we are justly proud.

NOLA M. KNIGHT
Grand Forks, B.C.

GREAT CHINA PAINTER

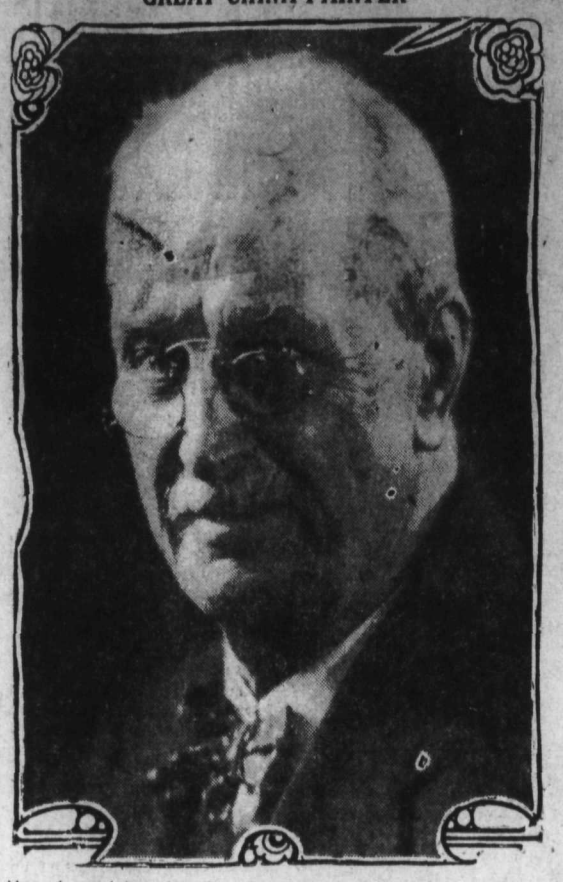

Above is an interesting character study of H. Plant, who plies the art of china painting in his quaint little studio in Toronto, just at the borders of Chinatown. He has been engaged in the art since a boy of 13 in Staffordshire, England, and during the course of his 61 years in Canada has repaired many a worn plate from Government house and painted the crest on the plates of most of the distinguished Canadian families of the last half-century.

Twenty Years Ago

(The Daily News, January 31, 1907.)

Norval Baptie took first places in the half and three-mile professional speed skating events at Saratoga, New York, yesterday.

* * *

George Motion and Mrs. Elizabeth Clara Crowe, were married at the home of the bride's father, E. Pelham, Fairview, last night by Rev. J. T. Ferguson.

* * *

Born, to Mr. and Mrs. R. S. Wright, of Victoria street, a son.

* * *

The election of the jury for the trial of Harry K. Thaw, accused of the murder of Stanford White, was completed yesterday in New York. The case has been adjourned until February 4.

* * *

The interior arrangements of the court house, slightly upset when the building was moved to its new site on Front street, have been completed and the gold commissioner, mining recorder and court registrar are expected to move in today.

* * *

The Northport smelter has closed down and will not reopen until a sufficient quantity of fuel has accumulated to warrant continuous operations.

Paro'e of two years was the sentence given Edwin Whitson, former postmaster at Lancaster, Pa., after he pleaded guilty to illegal conversion of $18,900 in postal money.

Mrs. J. H. McIlbeny of Kingman, Kansas, has a Bible printed in 1599, which has been in the possession of her family for 327 years.

BOVRIL
Repels colds chills and Influenza
10

BETTER COFFEE at no greater cost

Nabob gives more cups to the pound

NABOB VACUUM PACKED COFFEE Famous for Flavor
8

Building Material

Let us figure your bills of Building Material. Coast Lumber a specialty.
JOHN BURNS & SON

Voices

THE day is full of voices—meaningless, insistent. They drone upon the street, chatter at parties, hurl snatches of themselves at you from passing automobiles, rise up and down dramatically from open-air platforms, end with question marks at the office, trail after you on street cars. . . Your ears, forever open, almost have to hear.

Yet in this same room with you are voices of utmost silence, whose every word concerns you. You control them more surely than you control telephone or radio. Open a page—they talk to you quietly. Close a page—they are through. They are the voices of the advertisements. They talk direct to you. Tell of better roofing for your home, more protective paint for its walls. Shoes your youngsters can't scuffle out easily. Salads, delicious drinks, to gratify you. Reinforced hosiery, cooler underwear, purer soaps. You believe in these voices, for they have to be sincere. Else they would not be in these pages—could not have the nation's belief. You buy the goods they proffer, for you know already what those goods will do. And wide belief has lowered their prices. They are economical—sure!

Loose products everywhere in stores are crying out, "Buy me!" But behind the voice of the advertised product is the voice of authority. The voice that tells the why, what, when, where and how of the goods you buy.

Heed these courteous voices often. Read the advertisements every day.

Heating Stoves
Going at Cost
While the Stock Lasts
Call Early if You Are Open for Snaps
NELSON HARDWARE CO.
Wholesale and Retail Quality Hardware
Nelson Phone 21 B. C.

Big Values
IN OUR
January Sale

Women's Oxfords and Straps, $6.00 to $8.00 values $2.95

Women's Afternoon and Evening Slippers at $3.95

Men's White Rubbers, 3 and 4 hole $3.35

Men's Black Rubbers, 3-hole $1.95

20% Discount on All Felt Shoes and Slippers and Hockey Shoes.

R. Andrew & Co.
Leaders in Footfashion

MacKereth Appointed Vicar's Warden, Harrop; Social Club Reorganized

HARROP, B.C., Jan. 31. — The annual vestry meeting of the Harrop Anglican mission was held Wednesday, the report on finances was satisfactory. J. MacKereth was appointed vicar's warden, W. J. McConnell people's warden; W. Slater, E. Harrop and C. S. Price, sidesmen; W. S. Ashby vestry clerk and delegate to the synod, with Mr. Harrop as alternative.

The Social club held their annual meeting Thursday, the following were elected as committee for the year: Messrs. Fairbank and Creasey, Mrs. Pote, and Misses Harrop and McIntosh. A dance and social evening followed the meeting.

SLOCAN CITY NOTES

SLOCAN CITY, B.C., Jan. 30. — Mrs. E. E. McMillan of Twelve Mile spent a couple of days in town during the week.

Clifford Swan, who spent the past month in Vancouver receiving special medical attention to an injured eye, arrived here on Monday and left on Friday, accompanied by Mrs. Swan, for their home in Kimberley.

N. Bertrandias of Portland, Ore., who has taken over the Anna group of mineral claims on Springer creek, has returned to the property after spending the holiday season with his family in Oregon.

E. J. Grant went to Nelson on Wednesday and accompanied his wife home from Kootenay Lake hospital, where she had been under medical treatment for a couple of weeks. Mrs. Grant's condition is much improved.

On the Job

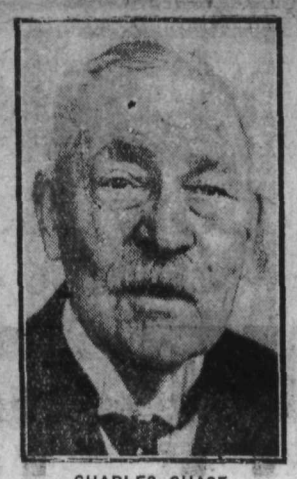

CHARLES CHASE

The 74-year-old confidential messenger to seven Ontario premiers, who is on the job again for the coming session of the legislature, despite a bad fall which threatened to put him permanently out of commission.

MAJOR GOOCH IS PEOPLE'S WARDEN

PROCTER, B.C., Jan. 30. — The annual meeting of the members of All Souls' Anglican church of Procter and other parts of the parish of Kokanee—which had a record attendance—took place Thursday with Ven. Archdeacon Graham of Nelson attending and the Rev. Clyde Harvey in the chair. W. Higgins of Boswell, people's warden, presented the financial report for 1926, which was very satisfactory.

Officers for the 1927 term were elected as follows: People's warden, Maj. J. Gooch of Crawford Bay; vicar's warden, W. Irwin of Balfour; local wardens, Mrs. A. C. Major and A. S. Ritchie.

Those attending were: Boswell—W. Higgins, K. Wallace; Crawford Bay — Major and Mrs. J. Gooch, Mrs. Francis, Mrs. Fournier, Mrs. Dale, Mrs. Fitch; Queen's Bay — Rev. J. H. Mahood, Mrs. H. Scott-Lauder, Mrs. Way, Mr. and Mrs. Bashford, Mrs. Symmonds; Balfour—Mrs. J. Kennedy, W. Irwin, E. Cooper, A. Noakes, Mr. Gates; Procter—Mrs. A. Major, Mr. and Mrs. George Daniels, Mrs. H. Severn, Mrs. H. MacCarthy, Mrs. O. Appleton, Mrs. E. Merrifield and Mrs. A. S. Ritchie.

PROCTER DEFEATS KASLO ON KASLO'S OWN ICE

PROCTER, B.C., Jan. 30. — The Procter hockey sextet hired a special launch to travel up to Kaslo and hand the Kaslites a 9 to 6 trouncing. The score at the end of the first period was 3 to 1 in favor of Kaslo. In the third period Procter uncorked a brand of hockey that left Kaslo gasping. Procter added 6 goals while Kaslo only found the net once. The Procter team was: Goal, Dosenburger; defence, M. Major, C. Major; forwards, M. Levick, G. Barwiss, N. Dosenburger.

The bicycle is holding its own in Tokyo. The number increased from 15,210 in 1912 to 177,713 in 1926.

POLICEMAN DIES IN THE HOLDUP

Chicago Scene of Another Shooting; Police Seek Tommy O'Connor

DETROIT, Jan. 30. — The mutterings of a dying holdup man that he had been given a "bum steer" by Tommy O'Connor, notorious gunman and prison breaker, today sent police scouring the city in the belief that O'Connor may have been directing the operations of a gang of criminals in Detroit.

Martin Dale, who, with a companion, was fatally wounded in a pistol battle with police during an attempted holdup of a drug store here last night, just before he died told the police O'Connor had the "low down" on the drug store holdup, and "told us we couldn't miss."

Dale's companion, identified tonight as Ray O'Neil, 27, formerly of Milwaukee and Chicago, was instantly killed in the gun fight which ensued when police interrupted the pair while they were holding up the store.

Patrolman Stacey Mizner was killed by one of the two men, and Officer Edward Gerring seriously wounded.

Masonic Order Has Charge of Anderson Funeral at Sandon

SANDON, B.C., Jan. 30. — The funeral of Howard F. Anderson, who died from pneumonia in the Kaslo hospital, Sunday, January 23, was held in New Denver on Wednesday, January 26. It was in charge of Alta lodge No. 29, A. F. & A.M., Sandon.

The pallbearers were Alex McMillan, James McK. Boates, S. J. Towgood, Gordon Elphinstone, Floyd McEwen and Neil Tattrie, all Masons. The church service was conducted by Rev. F. Y. Baccon of Silverton, in the Presbyterian church, which was crowded. Funeral services at the grave were conducted by C. F. Nelson, D.D.G.M., assisted by the other members of Sandon lodge. Members of Saluer City lodge No. 39, I.O.O.F., Sandon, attended in regalia. Many beautiful floral offerings were received.

HARROP INSTITUTE NAMES COMMITTEE

HARROP, B.C., Jan. 30.—The January meeting of the women's institute was at the home of the president, Mrs. C. D. Ogilvie.

The meeting indorsed a resolution from Tappens Women's Institute, and the secretary was instructed to notify the attorney-general to that effect.

The report of the conference was read and heartily applauded.

The Christmas treat fund was started and will be added to throughout the year.

Conveners appointed on the standing committees are as follows:

Home economics, home industries, public health and child welfare, Mrs. Ogilvie.

Education and better schools, Mrs. Ashby.

Publicity, Miss McIntosh.

Legislation, Miss Lorna E. MacLean.

Women's institute work and methods, Mrs. Britton.

The tea hostesses were Mrs. J. F. Stevenson and Mrs. A. R. Johnston.

PROCTER NOTES

PROCTER, B.C., Jan. 31. — A very enjoyable joint dance party was given by Capt. W. Haig-Smillie and Miss Nancy Severn in the pavilion on Tuesday evening, celebrating their respective birthdays.

Dancing was indulged in, the music being supplied by Miss Margaret Haig-Smillie, E. Brasch, C. Coates and D. Blackmore.

The guests included Mr. and Mrs. H. Severn, Mr. and Mrs. E. Spiganol, Mr. and Mrs. L. Campbell, Mrs. W. Soles, Mrs. H. MacCarthy, Mrs. N. Lanning, Miss Mary Cronin, Miss Eleanor MacCallum, Miss Margaret Haig-Smillie, Miss Jessie Harrop, Miss Helen Quinn, Miss Elizabeth Sewell, Miss Muriel Harrop, Miss Annie Campbell, Miss Pauline Cronin, Miss Elizabeth MacKinnon, Miss Cherry Sewell, Miss Rosa Severn and Capt. J. Ferguson, J. Mahon, J. Roynon, S. Blackmore, Ralph Berry, Robert Sovre, Thomas Williamson, George Harlow, George Donaldson, John MacKinnon, Nick Dosenberger, Robert Quinn, Malcolm MacKinnon, Frank Bonacci, George Hill, Clarence Sewell, John Bonacci, Brian Forster, J. Watkins, J. L. Burt, Wilfred Ogilvie, Everett Brasch, Bernard Lanning, Cecil Coates, Donald Blackmore, Maurice Major, Reginald Lanning and Colin Major.

PAVLOVA VS. CHARLESTON

BERLIN, Jan. 30.—Anna Pavlova hasn't much, if any, use for the Charleston. Talking to an interviewer here on a variety of subjects, the great dancer emphasized almost more than anything else her dislike for this form of dancing.

"The Charleston? Pooh!" she said. "It's just business, you know. In America there are thousands, I don't know how many thousands, of dancing teachers. They get up congresses and set the vogue for such dances as they think will help their business most. Hence the Charleston."

A little more emphatic, perhaps, was her repudiation of the bobbed-hair craze.

"The greatest piece of stupidity that femininity has ever perpetrated," was her blunt way of putting it.

Will Lecture

ARTHUR PONSONBY

Former Labor undersecretary for foreign affairs in London, who is on his way to America to lecture on the prevention of war.

SOCIETY

This column is being conducted by Mrs. M. J. Vigneux. All news of a social nature, including receptions, private entertainments, personal items, marriages etc., will appear in this column. Telephone Mrs. Vigneux at her home.

On Friday evening a most enjoyable dancing party was given jointly by Roger Cornish and Billy Bunyan at the home, 424 Latimer street, of the former's parents, Mr. and Mrs. A. J. Cornish, when they entertained a number of their young friends, who included the Misses Isabelle and Margery Benson, Miss Mollie Thomas, Miss Mary Jarvis, Miss Phyllis Archibald, Miss Dorothea Graham, Miss Irene Edmondson, Miss Ruth Craufurd, Miss Elizabeth Borden, Miss Annabelle Dunk, Miss Betty Horstead, Miss Peggy Whitehouse, Miss Joan Hallett, Miss Jean Waldie, Miss Jean Lambert, Edwin Cartmel, Warren Cartmel, Joe Vigneux, Jack Thomas, Jim Benson, S. Degbrisary, Cecil Cameron, Crofton Hall, Jim Cunliffe, C. S. Yarwood, Terence Rosling, Ned Rhodes, D. V. Smith, Bob Joy, Bob Hall and Mr. and Mrs. R. W. Dawson.

* * *

Capt. C. R. Price of Harrop came to town to Saturday.

* * *

Mrs. J. A. Irving, Hoover street, and her small son, Stewart, leaves today for Rossland to be the guest of her sister and brother-in-law, Mr. and Mrs. Guy Cooper.

* * *

Miss Vera Garland of Kaslo was a visitor to Nelson, Saturday.

* * *

T. Bremner of Salmo spent Saturday in the city.

* * *

Mrs. Hugh Middleton of Willow Point paid a visit to town Saturday.

* * *

Mr. and Mrs. Archie Gray of Salmo spent the week-end in town, the guests of the former's parents, Mr. and Mrs. H. R. Townsend, Robson street.

* * *

Omitted from the list of names of those present at the tea given last week at the apartments of Mr. and Mrs. William Simpson, Strathcona hotel, were Mrs. James Brodie, Mrs. J. J. McIntyre, Mrs. D. Miller, Mrs. Charles F. Hunter and Mrs. J. Cameron.

* * *

Hon. Mrs. R. A. Scott-Lauder of Queens Bay, and her daughter, Miss Esme, spent Saturday shopping in Nelson.

* * *

The tea hostesses at badminton, Saturday, were Mrs. Gordon Hallett and Mrs. F. C. Whitehouse, while W. P. Dickson was a guest.

* * *

Mrs. C. D. Shaw entertained at three charmingly arranged bridge parties at her home on Carbonate street recently, when the first prizes for high scores were won by Mrs. J. P. Croll, Mrs. T. S. Jerome and Mrs. E. L. Buchanan and second prizes went to Mrs. James Brodie, Mrs. S. C. Latornell and Mrs. Maloney. The flowers used for decorations were daffodils and pussy willows. Assisting in serving were Miss N. Shaw, Mrs. E. L. Buchanan and Mrs. R. G. McKeown. Among those playing were Mrs. H. Dimock, Mrs. Harry Ames, Mrs. Cecil Grizzelle, Mrs. D. McEachern, Mrs. Harry Maundrell, Mrs. E. Gammon, Mrs. J. P. Burns, Mrs. T. F. McKechnie, Mrs. William Moore, Mrs. Ferguson Filson, Mrs. Thomas Renwick, Mrs. Howard F. R. Mrs. E. L. Buchanan, Mrs. H. E. Dill, Mrs. J. Johnson, Mrs. Charles F. Hunter, Mrs. George Motion, Mrs. James Brodie, Mrs. G. B. Russell, Mrs. E. R. Redpath, Mrs. L. L. Boomer, Mrs. J. R. Hunter, Mrs. H. McArthur, Mrs. A. W. Nagle, Mrs. H. L. Genest, Mrs. F. Beck, Mrs. George W. Allen, Mrs. J. F. Croll, Mrs. J. E. Annable, Mrs. Charles Kelman, Mrs. S. C. Latornell, Mrs. T. S. Jerome, Mrs. J. Lundie, Mrs. C. H. Stark, Mrs. J. T. Price, Mrs. J. Robertson, Mrs. M. Matheson, Mrs. R. E. Kirby, Mrs. David Proudfoot, Mrs. Maloney, Mrs. Guy Wright, Mrs. Joseph Bradshaw, Mrs. W. E. Shaw, Miss Gladys Ewing, W. H. Hoare and Mrs. R. G. McKeown.

* * *

Miss Mollie Irving, who has been in the office of the Hudson's Bay company, left yesterday for Trail, where she will be in the office of the Canadian Bank of Commerce. Prior to her retirement last week, Miss Irving was the recipient of a handsome suit case from the members of the company's staff.

* * *

Captain Wray of Harrop spent the week-end in town.

* * *

Mr. and Mrs. Harold Lakes, Victoria street, leave this morning via the Great Northern for a few days to be spent in Spokane.

* * *

Mrs. W. Britton of Harrop was a visitor to Nelson, Saturday.

* * *

W. Sullivan leaves this morning for Kingston, Ont.

* * *

Mr. and Mrs. E. H. Corpe entertained at bridge Friday evening at their home on Baker street, when the honors for high and low scores were carried off by P. H. Sheffield and Mrs. A. J. Dunnett. Those playing were Mr. and Mrs. P. H. Sheffield, Mr. and Mrs. Ross Fleming, Mr. and Mrs. D. O. Thomas, Mr. and Mrs. A. J. Dunnett, Mr. and Mrs. Gordon Beeston, Mr. and Mrs. W. M. Myers, Miss Ann MacArthur, Mrs. M. Leonard, W. Blane, Leslie Wightwick and H. N. McLean.

* * *

Saturday afternoon the home of Mr. and Mrs. T. E. Maddock, Latimer street, was the scene of much jollification when their son, Ralph, entertained a number of his little friends, who included Miss Betty Bates, Miss Billy Wallace, David Rees, Miss Lillian Rowley, Krode Grizzelle, Thomas Griffith, Miss Rhoda Sheffield, Brian Gore, Morwin Griffith, Leigh McBride, Philip Smith, Gladness Horstead, Arthur Dando, Lorne Bradley, Margaret O'Grady, Hampton Gray, Miss Dorothy Wheeler, John Morey, Miss Honor Benson, Norman Maloney, Jack Taylor, Bunty Lakes and Miss Pearl Simonds.

Meagher's
611 Baker Street. Phone 200.

Remnant Sale

Odd lines and short lengths are offered on sale at a fraction of their original worth. These lines must be cleared out before stock-taking. Take advantage of this opportunity.

REMNANT SALE OF HOSIERY
98c the Pair

All-Wool and Silk-and-Wool Hose in a splendid selection. All sizes from 8½ to 10, but not all sizes in each line. These were splendid values at $1.25 the pair. REMNANT PRICE, 98¢.

REMNANT SALE OF DRESSES

Dresses of Silk, Poiret Twills or Kasha Flannels. Over fifty different styles to select from and no two alike. Sizes 16 to 38. Values up to $35.00. SALE PRICE, **$15.00**.

Survey appears to show that women in the service of the Empire are paid lower than those in the United States. There are, of course, exceptions. Queen Mary, assuming that the King splits the annual royal grant of $550,000, is the highest paid woman in the Empire. The Duchess of Atholl, left, receives $6000 a year as parliamentary secretary to the board of education. Miss Margaret Bondfield, center, former shop girl, and first woman to hold British ministerial rank, was paid $6000 for thetenure of the MacDonald government. Of Lady Astor, right, it is interesting to note that she might aspire to the premiership at $25,000.

Hold that "Feeling-Of-Fitness"
SHREDDED WHEAT
supplies you with the needed elements for energy and warmth. Try it today

SPECIAL
Postage paid on cash orders of $3 and over to all out-of-town customers.
BUSH'S

GENTLEMAN'S
Pocket Watch
New model, green gold case. 12 size, 17-jewel Waltham.
$35.00
A. T. NOXON
Your Jeweler

Keep a Bottle Always Handy
Every home should have Buckley's Mixture—ready to afford instant relief when any member of the family takes cold. Many people also keep "Buckley's" at their place of work. A sip works wonders in clearing and healing throat and chest—and warding off "Flu" and kindred ailments. At all druggists—and guaranteed!
W. K. Buckley, Limited, 142 Mutual St., Toronto 2
BUCKLEY'S MIXTURE
Acts like a flash—a single sip proves it

The New
Savage Washer and Dryer
The most advanced electric washer, with its wonderful innovation,
Spin Rinse! Spin Dry!
Washes, rinses and dries without wetting the hands. Do not fail to see this wonderful machine. Call in and let us demonstrate it to you.
HIPPERSON HARDWARE CO.
Look for the Red Hardware Store
PHONE 497 BOX 414

An Aroma
that whets the appetite • a flavour that captivates the taste • and a never-varying quality since 1864.
Chase & Sanborn's
SEAL BRAND
Coffee
"The King of Coffees"

PERSONALITY in Printing
PRINTING is the setting of your message in type. If you want it to carry the full force of your spoken word, if you want it to receive reader preference you must employ the services of an experienced printer. One whose knowledge of composition, of typography is expert—one whose record of accomplishments is noteworthy—a printer such as ourselves.
Whether it be blotter or broadside, card or calender, anything—call us and let us take care of all details.
The Daily News Job Dept.
Phone 144 (Two Lines)

INVOLVED IN TAX CASES

More than $30,000,000 is involved in the Ford income tax cases. Left to right, Franklin D. Jones, former special attorney for federal trade commission, representing the Dodge estate, and Horace H. Rockham, John W. Anderson, one of the appellants of whom the government would collect $17,938,826.35 in taxes. Horace Rockham, another appellant, the government says he owes them $4,337,295.20. David Gray, who is in debt to the government to the extent of $2,277,079.88, according to the revenue bureau. John Dodge, who is indebted to the same amount as Horace Dodge. Joseph E. Davies, chief appellant's counsel, attorney for the Dodge estates and Horace Rockham. Arthur J. Lacy, attorney for James Couzens, Horace H. Rockham, John W. Anderson and Rosetta V. Hauss.

GOOD PROGRESS WITH PROBLEMS, SAYS APPLETON

Opposition to Orderly Marketing Legislation Is Met Successfully

COMMISSION BILL LOOKS LIKELY TOO

Mr. Appleton Returns From 10 Days With Advisory Board

That substantial progress is being made on the various farmers' and fruit growers' problems that are being aired at Victoria, is the opinion of O. B. Appleton of Sunshine Bay, who returned last night from Victoria after 10 days attendance in connection with the annual meeting of the advisory board of the Farmers' Institutes on which he is the Kootenay representative.

As arranged, stated Mr. Appleton last night, the British Columbia Fruit Growers association, under the chairmanship of President Thomas Abriel of Nakusp, appeared before the committee of the house on agriculture, and presented the resolution commonly referred to as calling for orderly marketing.

Joint Committee Framing Bill

After a thorough discussion by all interested parties, this resolution was finally referred back to a committee composed of two members each of the Fruit Growers association, the Associated Growers, the organized Independents, the unorganized Independents, and two representatives of the British Columbia Dairymen's association. These men together with representatives from the legal department were instructed to prepare the bill that will finally be presented to the house some time this week.

There seemed to be no serious opposition to this proposed bill, until the representatives of the Dairymen's association appeared upon the scene, at which time very vigorous opposition was met with from both Independent milk producers, and various public bodies supposed to be representing the consumers of the coast cities. But this opposition was being well taken care of as the objects of the bill become better understood, Mr. Appleton stated.

Jobbers Don't Like It

The other bill of outstanding interest to all farmers, is known as bill number two, dealing with the shipment of goods on consignment, and is the outcome of the Duncan commission report of two years ago. This bill was meeting with very strong opposition from both organized and independent jobbing houses all over the prairie, as well as those from British Columbia, but when Mr. Appleton left Victoria, this bill, which is very drastic in its provisions, also gave every promise of becoming law in the near future.

Mrs. Henshaw of Vancouver Dies Suddenly in Rome

MONTREAL, Jan. 30.—Word has been received here of the death in Rome, of Charles Grant Henshaw, only brother of Lady Williams-Taylor, following a stroke suffered Saturday night. Mr. and Mrs. Henshaw left their home in Vancouver shortly after Christmas, and had been in Rome for only a short time.

GREAT BRITAIN SEEKING POWER

Coal Strike Tieup Leads Industrialists to Prepare Electrical Units

LONDON, Jan. 30. — The great coal strike has caused British industrialists to make themselves as independent of coal as possible.

Vast electrification schemes are to be started during 1927. The London projects alone will cost £60,000,000. Super-power stations will rise in many parts of the country. Existing stations will be extended, and many big factories electrified.

Big orders are coming into London for water power and railway electrification schemes in many parts of the world, from the dominions, South America, Russia, Japan and even China. Experts calculate that this year's orders in the industry will amount of £400,000,000. Of this £100,000,000 will be export trade, the remainder will be accounted for home developments.

Legion Delegate to Dominion Convention Returns to Cranbrook

CRANBROOK, B.C., Jan. 30. — D. Halcrow, chief of police, returned Saturday from Winnipeg, where he attended the Dominion convention of the Canadian legion as a delegate from the Cranbrook post. Sir Percy Lake of Victoria, reelected president, had word been sent a little earlier, would have been in Cranbrook for the opening of the new club building of the veterans. It is his intention now, Mr. Halcrow says, to visit Cranbrook in the near future.

MOTORING "NECK MUFFS"

LONDON, Jan. 30.—Women motorists who use open cars have adopted a "neck muff" for cold weather wear.

It is shaped like an ordinary muff, but less padded and lined, and is slipped over the head. It is then easily adjusted into position and it comes well around the face and neck. There are no fastenings and the muff can be taken off when the wearer goes into a restaurant or theater.

SEEDS LIVE NEARLY CENTURY

SAN FRANCISCO, Jan. 30.—Grass seeds, buried for nearly a hundred years, have come to life here.

A fire destroyed the historic Mission church, chapel and other edifices on the Santa Clara university campus. Heavy rains followed, penetrating the ancient adobe walls weakened by the fire. Shortly after green blades of grass sprouted from seeds imprisoned in the clay walls.

Three hundred men employed in Jonesville mine, Peru, Ill., escaped when fire broke out in the underground stables.

Two children of Edward Stramm, were burned to death during a fire which destroyed the Adirondack Inn, at Prospect, N.Y.

THREE STATES SHIPS SAIL

Additional War Vessels Sent to Chinese Waters Despite Treaty Hope

WASHINGTON, Jan. 30.—Despite reasonably hopeful prospects of treaty negotiations with China seen by Secretary of State Kellogg, three additional United States warships have been dispatched to Honolulu on stand-by orders.

They will be quickly available there in the event of serious disorders at Shanghai to supplement the naval forces on the Chinese coast.

The ships are the light cruisers Cincinnati, Marblehead and Richmond, all modern high speed vessels of the 7500 ton class.

Ten of American Army Planes Are Back at Own Field

MOUNT CLEMENS, Mich., Jan. 30.—Ten of the army pursuit planes from the air base at Selfridge Field, near here, arrived at the home base tonight after completing a good will tour of Canadian cities. Two of the planes, disabled, were left behind at Rochester, N.Y., and a convoy plane at Oswego, according to Major P. N. Lanphier, in command of the tour.

Postmaster Kills an Ex-Postmaster Bossburg, Washington

BOSSBURG, Wash., Jan. 30.—Ira M. Harding, postmaster here, early this morning shot and killed Charles Crockett, ex-postmaster, following a quarrel at a dance. Harding is held by the police. It is said hard feeling existed between the two men over the position of postmaster. Bossburg is in northern Washington, near the Canadian border.

Mexico's Patron Saint Again Makes Appearance

MEXICO CITY, Jan. 30.—Mexico's patron saint, the Virgin of Guadalupe, has made another miraculuous appearance, the town of Mexicalcingo, state of Mexico, reports. The Virgin appeared before Indian workers in the fields. So great were the crowds flocking to the spot, the governor had to call out the federal troops to restrain them.

Wife of Former German Emperor Plans to Move Again, Berlin

BERLIN, Jan. 30.—The Tageblatt says that Princess Hermine, wife of the former Emperor William, is planning to move into the old palace of William I, on Unter Den Linden, in Berlin, as "the possible vanguard to the former Kaiser's advent in Berlin."

MUNICH, Jan. 30.—The brewing business still pays handsomely in Germany, judging by the dividends recently announced by a number of leading Bavarian and Berlin breweries. Holders of Salvator brewing stock received a 12 per cent dividend, those of Berliner Kindl stock, 18 per cent and those of Wurzburg stock, nine per cent.

Likes the North

"Canada's great north country is still a paradise for game, including numerous herds of caribou," according to T. Congdon, K.C., former governor of the Yukon, who has just returned to Toronto to practice law.

NO EQUALITY OF STATUS, CLAIMS HON. H. GUTHRIE

(Continued From Page One.)

munities; we know that we enjoy equality of status as between ourselves and Great Britain; we know *we are in no respect subordinate;* we know now that we are masters of our own destiny, subject to no compulsion."

As an indication of the equality achieved, Mr. Guthrie cited the case of appeals to the privy council. This appeal could be abolished if Canada so wished, he pointed out. There was one exception to this appeal, that concerning criminal cases, for which there was no appeal; yet a citizen of Canada had taken a criminal appeal to the privy council in 1926 and that body had entertained it because it was the inherent right of every subject of the British Empire to take his case to the foot of the throne.

Turning his attention to the British North America act, and any change in connection with it that might have brought about by the adoption of the conference report, Mr. Guthrie pointed out that is was never forced from the British government; it was obtained simply when the provinces of Canada agreed among themselves and then placed a copy of their agreement before the British parliament, while it adopted it without question. "The question now is," the speaker continued, "whether in view of the report now issued, Canada has the right to alter its constitution as it stands? Should the report be ratified? Does it not operate pro tanto as a repeal or modification of the British North America act? If it gives us the right to modify our constitution, then it has that effect. The trouble is that it is difficult to get them to agree.

Only on Merits

Mr. Guthrie doubted very much if those who represented Canada at the Imperial conference knew just how far they were going when they consented to the report. He wondered if Hon. Ernest Lapointe, who accompanied the prime minister, knew that he had given the parliament of Canada the right to determine whether there should be two official languages or not in Canada. Later Mr. Guthrie made it clear that he was debating this matter on its merits.

Many people in Canada glory in the fact that the Dominion now enjoys equality of status, the speaker continued, but he wanted to know what was to be done about sharing the burdens of the Empire. Premier Bruce had said there could not be equality of status unless there was equality of burdens and responsibilities. Twice the leader of the opposition had asked the government of Canada what it intended to do about the matter, but he had received no answer. "Are we going to stand idly by?" he asked, "and secure all the benefits and not do one hand turn in Imperial defence? I can assure you that the party of which I have the honor to be leader at the present time, will back to the hilt, any program commensurate with the greatness of Canada."

No Canadian Help

Here Mr. Guthrie commented upon that fact that while Canadian nationals in China are menaced, Canada was content to let the motherland protect them. Was it right for Canada to stand idly by at a time like this when British troop ships were *already at sea on their way to China?* The speaker did not think so, but believed that Canada must do something for her own defence and for the defence of the Empire.

The speaker criticized the report at some length on the ground that it did not settle the question of national defence, which to him was by far the most important problem at the present time; that it did not deal with interempire copyrights, Imperial trade or the status of shipping.

Returning again to the question of equality of status between Canada and Great Britain, Mr. Guthrie asked what would happen if Canada declared war on any other nation. He submitted that it wouud involve nobody, would be merely on international joke. There could be no equality of status under present conditions, he concluded.

LARGE ESTATE

BRUSSELS, Jan. 30.—The estate of the former Empress Charlotte, widow of Maximillian, one-time emperor of Mexico, will be about $720,000, after deducting inheritance taxes and other charges, the Belga agency understands, so that each of the six heirs will receive $120,000.

Purity Above All

"SALADA" TEA

T64

Packed under spotless conditions.

The Consolidated Mining & Smelting Company of Canada, Limited

Office Smelting and Refining Department
TRAIL, BRITISH COLUMBIA

Smelters and Refiners

Purchasers of Gold, Silver, Copper, Lead and Zinc Ores.
Producers of Gold, Silver, Copper, Pig Lead and Zinc.

TADANAC, TRAIL

Special Low Rate on

WANT ADS

A 17-Word Advertisement for a Week for One Dollar

Daily News Want Ads Cost Little But They Bring Results

They Will Sell

Used Articles of All Kinds
Used Furniture
Farm Machinery
Live Stock
Real Estate
Houses
Poultry
Farm Produce
Clothing
Lumber
Automobiles
Launches
Dogs and Cats
Phonographs
Pianos
Miscellaneous Articles

They Will Find for You

Domestic Help
A Situation
An Apartment or Room
A Dog for the Child
A Place to Board
A Tenant for Your House
A Timber Limit or Mine
A Roomer
A Second Hand Gun
A Buyer for Your Business
A New Clerk
Steady Customers for Farm Produce
Buyers for Property
Anything You May Want to Buy
That Lost Article

Try a 17-Word Advertisement for $1.00 in

The Daily News WANT ADS

You Will Find the Results Profitable

TRAIL BEATS NELSON; 88 MINUTES FOR ONLY GOAL

WELSH TEAMS IN FIFTH ROUND

Weather Makes Play Bad in English and Scottish Soccer Leagues

LONDON, Jan. 30.—The storm over the week-end militated against good football yesterday and had its effect on the attendance at the 16 games which constituted the fourth round of the English Football association cup. For the most part the encounters were staged on sloppy fields and in boisterous breezes. Perhaps this accounted for the fact that of the 11 games that were decided, six went in favor of visiting teams. Five replays were rendered necessary through indecisive results.

The two Welsh teams, Cardiff City and Swansea Town, went into the fifth round by virtue of their victories at Darlington and Barnsley, respectively. Middlesborough were also advanced when they blanked Preston Northend, at Preston, while the league leaders, Newcastle United, had little difficulty in disposing of the amateur Corinthians. Burnley, Reading, Millwall, Liverpool and Southampton were also moved up one more notch.

At Stamford Bridge, Chelsea registered the largest score of the day against Accrington Stanley, while at Wolverhampton the locals took the measure of Notts Forest.

The drawn games were at Leeds, where the United and the present cup holders, Bolton Wanderers, played through to a scoreless draw; at Upton Park, where West Ham were also forced to take a second try against Brentwood, a third division team; at Sheffield with The Wednesday and South Shields tied; at Port Vale, where the Chesshire team held the Arsenal and at Hull where the city and Everton divided the score.

Cannefax Cuts Capers in Felt of Cue Table

By AL DEMAREE
(Former Pitcher New York Giants)

The tournament for the national championship at three-cushion billiards starts today in Chicago, Ill., and if Bob Cannefax puts in an eleventh hour appearance, one of the most colorful cue wielders in the game will be among those present.

The former champion has been in bad health for the last year and it is barely possible his physician will consent to his again appearing in tournament play.

Otto Reiselt, the present champion, will defend his title against such performers as Layton, Copulos, Kieckhefer, Jackson, Denton, Ellis, Hall and others.

Cannefix created quite a sensation in three-cushion matches he had with Willie Hoppe, present 18.2 balk line billiard world's champion.

In these matches the balls didn't behave right for Bob and he blamed the nice green cloth on the table. Hoppe would not consent to a new covering so Cannefax in his own inimitable way carved his initials on it with a pocket knife.

This brought the match to an abrupt end and got Bob in quite a jam.

MINNEAPOLIS WINS FROM THE ST. PAULS

MINNEAPOLIS, Jan. 30.—Minneapolis thrashed their St. Paul rivals in the American league here Saturday night 3 to 0. It was the first triumph for Minneapolis over St. Paul this season in seven starts. The Saints won four of the other six encounters, two ending in scoreless ties.

BRANDON LOSES

WINNIPEG, Jan. 30.—The Winnipegs, local club, defeated Brandon, 7 to 0, here Saturday night in a Manitoba senior amateur hockey league fixture.

OLD COUNTRY FOOTBALL RESULTS

LONDON, Jan. 30.—Results of games played Saturday in the old country were as follows:

Teams were engaged in the fourth round of cup play for the greater number.

Round Four

Southampton, 4; Birmingham, 3.
Leeds, 0; Bolton, 0.
West Ham, 1; Brentford, 1.
Wednesday, 1; South Shields, 1.
Derby County, 0; Millwall, 2.
Portvale, 2; Arsenal, 2.
Reading, 3; Portsmouth, 1.
Fulham, 0; Burnley, 4.
Corinthians, 1; Newcastle, 3.
Barnsley, 1; Swansea, 3.
Hull City, 1; Everton, 1.
Chelsea, 7; Accrington, 2.
Darlington, 0; Cardiff, 2.
Wolverhampton, 2; Notts Forest, 0.
Preston North End, 0; Middlesboro, 3.

ENGLISH LEAGUE
First Division

Aston Villa, 4; Blackburn Rovers, 3.
Huddersfield, 2; Tottenham, 0.
Sunderland, 3; Leicester, 0.
West Bromwich, 3; Bury, 1.

Second Division

Blackpool, 2; Manchester City, 4.
Oldham, 2; Bradford City, 1.
Grimsby, 1; Notts County, 4.

Third Division—Southern Section

Bournemouth, 6; Watford, 0.
Brighton and Hove, 7; Bristol Rovers, 0.
Bristol City, 5; Crystal Palace, 4.
Charlton Athletic, 4; Coventry City, 2.
Luton Town, 2; Exeter City, 2.
Norwich City, 2; Swindon, 3.
Plymouth, 0; Gillingham, 0.
Queens Park-Brentford not played.
South End, 2; Merthyr, 1.

Third Division—Northern Section

Ashington, 1; Wigan Boro, 1.
Bradford, 1; Barrow, 0.
Chesterfield, 1; Doncaster, 1.
Crewe Alexandra, 1; Halifax, 2.
Hartlepool, 1; Lincoln, 1.
Nelson, 1; Stoke, 0.
New Brighton, 2; Wrexham, 1.
South Port-Durham City not played.
Stockport-Accrington not played.
Rochdale, 3; Tranmere, 1.
Walsall, 3; Rotherham, 2.

SCOTTISH LEAGUE
First Division

Clyde, 1; Dundee United, 0.
Cowdenbeath, 6; Airdrie, 0.
Dundee, 3; Motherwell, 1.
Falkirk, 4; St. Johnstone, 0.
Hamilton, 1; Celtic, 2; (abandoned).
Hibernians, 2; Dunfermline, 2.
Kilmarnock, 2; Partick, 0.
Morton, 3; Aberdeen, 4.
Queens Park, 1; St. Mirren, 0.
Rangers, 1; Hearts, 0.

Second Division

Albion Rovers, 3; Queen of South, 2.
Arbroath, 1; Ayr United, 1.
Arthurlie, 4; Alloa, 0.
Bathgate, 0; Third Lanark, 5.
Bo'ness, 3; Dumbarton, 5.
Clydebank, 4; Armadale, 1.
East Fife, 4; Forfar, 2.
King's Park, 5; Stenhousemuir, 0.
Nithsdale, 2; Raith Rovers, 4.
St. Bernards, 2; East Stirling, 0.

First Round Cup Replay

Dykehead, 2; Montrose, 0, (abandoned).

IRISH LEAGUE

Larne, 6; Distillery, 6.
Glentoran, 3; Cliftonville, 2.
Ards, 1; Harn, 4.
Newry, 4; Queens Island, 2.
Portadown, 2; Linfield, 2.
Celtic, 3; Glenavon, 1.

Rugby League

Barrow, 0; Wigan, 19.
Bramley, 0; Rochdale Hornest, 13.
Derby, 18; Widnes, 0.
Halifax, 7; Hull, 9.
Featherstone, 31; York, 6.
Hull Kingston, 22; Bradford, 3.
Hunslet, 2; Battley, 0.
Keighley, 5; Hudderfield, 0.
Leigh, 15; Castleford, 5.
Salford, 3; St. Helens Recs, 8.
St. Helens, 18; Leeds, 6.
Swinton, 8; Wakefield, 5.
Warrington, 9; Broughton, 5.
Wigan Highfield, 12; Old Ham, 5.
England vs. All Blacks (Paris), not played.

PIRATES MOVE TO THIRD POSITION

PITTSBURGH, Jan. 30.—Pittsburgh Pirates moved into third place in the United States section of the National Hockey league by defeating the Boston Bruins here Saturday night by a score of 2-1. White and Milks scored for the Pirates in the first and second period.

Lineup

Pittsburgh—Worters, Langlois, McKinnon, Darragh, Arbour, Milks, White Drury, Cotton.

Boston—Winkler, Hitchman, Shore, Galbraith, Oliver, Frederickson, Cleghorn, Boucher, Stuart, Meeking.

Summary

First period—1, Pittsburgh, White, 10:04.

Second period—2, Pittsburgh, Milks, 11:20.

Third period—No score.

Penalties

First period—Shore, Hitchman.
Second period—None.
Third period—Boucher, Shore, Frederickson.

Berlin has been enlarged to the extent of 1852 acres by the purchase of the estate "Dueppel-Dreilinden" in the adjoining county of Teltow.

SPORTITIS

By JINKS

Marquis worked like a little fool,
The Desireaus checked like demons, too;
Scottie blocked, and Dutch kept cool—
While Pelletier made Trail feel blue.

Annable skated Kendall off his feet
While Armstrong and Miller did their share—
But, Gee, it was tough to see us beat
And all our hopes vanish into thin air—

—By T. O. O. BAD.

It was tough all around. Anyone's game from the start and both teams skating themselves ragged to get a counter. Probably never in Nelson before has there been a more stubbornly fought hockey battle. Eighty-eight minutes of strenuous play and then a lucky counter counted Nelson out of the race for West Kootenay honors. It was a tough goal, although Trail worked hard for it. The puck, for a second, balanced on the right side, and then fell into the Nelson net, after Notman had, as it seemed, from the lines, blocked Brown's shot from close in. Coming as it did within two minutes of the last overtime period it took the heart out of the Nelson team. Fans were a little downhearted, but not a bit disgusted, as it was a "battle of a century."

The Ottawa Senators and Montreal Maroons went Nelson and Trail one better on Saturday night. These teams skated a full game and an overtime period without a score. They only eclipsed the Nelson record by the narrow margin of two minutes.

A bets B that Trail will double the score on Nelson. Trail wins one to nothing. Jinks is asked who wins the money. Jinks would say that A wins by an infinite margin. Had the score been 2 to 1, A would have won by 100 per cent. As the score was 1 to 0 A's percentage is infinitely greater than 100 per cent.

M'TIGUE NAMED AS CONTENDER

Is Outstanding Ring Figure of Season Through Berlenbach Victory

NEW YORK, Jan. 30.—Mike McTigue today moved to capitalize his sensational four-round triumph over Paul Berlenbach by offering to fight Jack Sharkey of Boston in Tex Rickard's heavyweight elimination tournament.

Rickard's efforts to clinch the match for February 25, the date on which the Boston heavyweight had contracted to meet Berlenbach, struck a snag, however, when Johnny Buckley, Sharkey's manager, demurred. Rickard said he considered McTigue had established himself as a strong heavyweight contender in spite of the fact that he scaled only 169 pounds last night.

Boxing men today ranked the comeback of McTigue with those of the late Stanley Ketchel and Johnny Dundee as one of the most sensational of boxing history. They pointed out that during the two-year period of his light-heavyweight reign, McTigue did not win a single outstanding battle, losing newspaper decisions to Young Stribling and Mickey Walker, who at that time held the welterweight title.

Friends claimed that an operation on Mike's right hand did much to restore the punching power he had displayed in his early ring days. Improved hitting by the former champion was evident in a victory over Tiger Flowers, after which he decisively outpointed Johnny Risko, the Cleveland heavyweight.

Three straight knockouts over Billy Vidabeck, Soldier King and Berlenbach since then have made McTigue one of the major ring attractions of the current indoor season.

PLAY SCORELESS OVERTIME GAME

Senators and Maroons Battle Hard; 33 Penalties Dished Out

MONTREAL, Jan. 30.—Twelve thousand hockey fans jammed the Forum Saturday night and saw a characteristic Ottawa-Maroon tussle in which the two teams fought strenuously throughout a full overtime game to a scoreless deadlock. The contest was dotted by 33 minor penalties for exery infringement of the hockey code except deliberate fighting. As far as is known 33 minor penalties sets a record for a league match.

Lineup

Montreal Maroons—Benedict, Munro, Noble, Stewart, Seibert, Broadbent, Dutton, Donnelly, Phillips, Carson, Oatman.

Ottawa—Connell, Boucher, Clancy, Nighbor, Denneny, H. Smith, Alex Smith, Adams, Finnegan, Kilrea.

Penalties

First period—Boucher (2), A. Smith, Stewart Nighbor, Siebert, Munro, Donnelly.

Second period—Noble (2), Munro, H. Smith (2), Dutton, Boucher.

Third period—Siebert, Clancy (2), H. Smith, Boucher.

Overtime—Dutton, Siebert (3), Stewart (3), Boucher (3), Clancy, Alex. Smith.

Intercollegiate football was played to the largest gates in the history of the sport in the United States during the past season. The aggregate attendance was in excess of 15,000,000 and receipts totaled more than $25,000,000.

SPORTS OF ALL SORTS

Boxing fans paid the enormous total of $7,790,993.15 to the Garden in New York City during the three years the big arena has been in operation.

The world's record cricket score was recently established in Melbourne, Australia, when Victoria made 1107 points against the New South Wales team.

Officiating in sports will become a part of the curriculum of Indiana university's summer coaching school next year. It is said to be the first course of its kind ever offered.

Eddie Collins, one of the greatest second basemen of all time and former manager of the Chicago White Sox, has been signed by his old club, the Philadelphia Athletics.

The Supreme Council of Ukrain, Russia, has banned boxing as "bru talizing." The society declares that pugilism not only does not assist in physical development, but revives the savage instincts in man.

Ching Johnson, defence man of the New York Rangers' hockey team, has 27 scars from the game and is recovering at present from a broken collarbone.

The Amateur Football league of Seattle, Wash., has two Japanese elevens. The rivalry between the two teams is so bitter that the league would not permit them to play during the past season.

Ralph (Moon) Baker, Northwestern university All-American halfback, and Rex Enright, former Notre Dame football star, are playing professional basketball with Rockford (Ill.) Burr team.

Fights are now held in London nearly every night and sometimes in the afternoon. Every village in England has its fight club, with the hope that a challenger may be developed from among the farmer boys.

The suit which Charley Hoff, the Norwegian athlete, brought against the Amateur Athletic union, involving $500,000 damages, has ended by a compromise settlement on expense money amounting to about $900.

A blind captain boxing a one-legged major, both wounded in the world war, was the feature of a ring contest at Brighton, England, recently, for the benefit of the *Royal Sussex County hospital.* The event was a draw.

Babe Ruth is not under contract now. The three-year document which forced the New York Yankees to pay him $52,000 a year has expired and he will have to sign a new contract before he can play next season.

All records for football receipts were broken at Harvard during the season of 1926 with more than $1,000,000 collected at the gate. Other leaders in football receipts are: Pennsylvania, $757,032; Yale, $749,900; Chicago, $150,000; Pittsburgh, $500,000; Illinois, $400,000.

The rules of the United States lawn Tennis association, which have been adopted by the principal tennis-playing countries of the world, require that tennis balls shall measure not less than 2 9-16 inches nor more than 2 10-16 inches.

TRAIL BLASTS NELSON HOPES FOR PLAYOFF

Sensational Game Scoreless Till Third Period Overtime

BROWN TALLIES TWO MINUTES FROM END

Teams Evenly Matched in Long Battle; Goalies Stars

WEST KOOTENAY HOCKEY LEAGUE STANDING

	P.	W.	L.
Rossland	8	6	2
Trail	8	5	3
Nelson	8	1	7

Scoring the only goal of the game, after an hour and 28 minutes of play, Trail blasted Nelson Kokanees' last hopes for West Kootenay Hockey league honors in a game Saturday night. Under no condition, now, can Nelson land in the league playoff.

Never has such a game been seen in Nelson. It was not very fast, after the first period, the heavy ice slowing up both skaters and the puck. It was not particularly spectacular, although there were plenty of thrills. But it was stubbornly fought from the first gong, for 88 minutes of play, until Trail scored.

In the final two minutes of overtime, after Trail had made the net, Kokanees were absolutely too exhausted to go through with any well defined attack, and Trail was able to hold them helpless, even when five men went up, until the final gong.

Brown Does It

Trail's goal came after three regular periods, two overtime periods, and more than half of the final overtime period had elapsed. The Trailites came down the ice in a three-man combination rush. They were stopped just to the right of the Kokanees' goal, and in the melee of flying sticks and skates Notman went down to save. Brown, of the visiting team connected sharply with the puck, and it hit Notman's stick, rolled over, and hesitated on the goal line. Johnny Ogenski, goal umpire, was watching, and just as big Dutch Richardson swung at the rubber, up went his hand. It was all over, but Brown went off the ice with a broken thumb.

Jackson Tested First

At the start Notman lost the toss for goals, but Nelson got the first shot at goal. Almost immediately, however, Hanson tested Notman. Marquis shot from away out. Jackson never saw the rubber coming, but it was just over the goal. Gustason went down the ice to put a hot one on Notman's chest. Trail was forcing, but the shots were all wide of the Kokanees' goal. Armstrong came near scoring when he went through by himself, but he was robbed right at the Trail goal.

Hanson, big Trail center, drew the boos of the huge crowd of fans when he deliberately cut down Marquis from behind. It happened in a little mixup at center ice, from which Marquis emerged with the puck. Just as he was about to shoot Hanson cut him down. Referee Jewell came in for a lot of razzing when he gave Hanson the minimum of a minute on the fence. Leo Desireau drew the first Nelson penalty, going off for a minute on a minor offence. Soon afterward Reddick, of the visitors, was given a minute's rest for interfering with play with a broken stick. Jackson saved a hot one from Leo Desireau just as the gong went.

Jackson Tested by Marquis

The second period opened with Jackson saving Marquis' backhand shot from the blue line. It was a hot shot and Jackson nearly missed it.

A combined rush by Trail brought the rubber right to the Kokanees' net but Scotty saved. Notman was called on again almost immediately, but he was right there.

Hanson drew a two-minute penalty for tripping. The pace began to slow down until Wheatley put in a fast one at Notman. Speedier play developed, and Armstrong of Nelson and Reddick of Trail were given two-minute rests for getting too personal.

Notman made a wonderful save when Speed Moynes grabbed the puck at a faceoff 15 feet from the Kokanees' goal, and raised it toward the net.

Sid Begins to Check

Almost at the opening of the third period Pelletier went on the fence for a minute. Sid Desireau, who had not shone until then, suddenly began his impregnable checking game at center ice.

Marquis and Pelletier broke away in a combination rush, Jackson going on his face to save Marquis' poke. Scotty Notman saved a hot shot from Gustason, who stole Pelletier's pass a short distance from the home nets.

Wheatley went off for a minute just after Sid's slash nearly put the rubber behind Jackson. Then Leo got a minute's rest, and as he went onto the ice again Kendell drew a one-minute penalty.

Marquis and Pelletier Mix

Kendell returned to give Notman a narrow shave. Moynes and Pelletier went off for two minutes for personal stuff.

Almost at the opening of the first period of overtime, Leo Desireau went off for a minute. Then Jackson was tested by Leo and Dutch in quick succession, Notman's save of a high one ended this period of overtime.

The next overtime period opened with Notman saving another high one, and with Reddick and Wheatley drawing one-minute rests.

Swap Sticks for Fists

Jackson came out of his goal for the first time to save Pelletier's solo rush. It started a fight, Jackson and Pelletier being the main contenders. Other players, including those in the boxes, shed gloves and sticks as they rushed to the scene of combat, until the ice was littered with hockey paraphernalia. Some good blows were landed before the combatants were separated.

When the teams changed ends Jackson had to fall on the puck to save Marquis' shot after a solo rush. Scotty was lucky to clear from a melee at the home net. Pelletier went off for a minute for tripping.

The final overtime period started with an argument over the goals. Nelson won out. The first shot was at Jackson.

Anderson went off for a minute and when he came back Brown turned the trick for Trail.

The Lineup

Trail—Jackson, goal; Anderson and Reddick, defence; Hanson, Wheatley, Gustason, Kendell, Moynes and Brown, forwards.

Kokanees—Notman, goal; L. Desireau and Richardson, defence; S. Desireau, Pelletier, Marquis, Annable, Miller and Armstrong, forwards.

S. Stewart managed the Trail boys in the absence of D. Dimock, regular manager, who is ill.

Officials—Jewell, Rossland, referee; Vannatter, Trail, judge of play; J. Schofield, Trail, and George Benwell, Nelson, timekeepers; F. Hoskins and H. Ferguson, penalty

(Continued on Page Eight.)

Tunney Will Tour England, France and Germany This Spring

NEW YORK, Jan. 30.—Dudley Field Malone, New York attorney, who has been handling the legal affairs of Gene Tunney, sailed for Europe yesterday to arrange exhibitions by Tunney in England, France and Germany this spring. He said he expected Tunney to begin the overseas tour in May.

CANADIAN PACIFIC

Kootenay Lake Service

Owing to ice conditions, boat service between Nelson and Procter discontinued for present and train service substituted as under:

Read Up.				Read Down.	
8:10 P.M.	9:40 A.M.	Ar.	Nelson	Lv. 7:00 A.M.	5:00 P.M.
7:15 P.M.	8:45 A.M.	Lv.	Procter	Ar. 7:55 A.M.	5:55 P.M.

Steamer service between Procter-Kootenay Landing-Crawford Bay-Kaslo-Lardo and way ports will continue on present schedule.

J. S. CARTER, District Passenger Agent, Nelson

CANADIAN PACIFIC RAILWAY

CHANGE IN SERVICE

Arrow Lakes—Columbia River—Slocan District

COMMENCING FRIDAY, JAN. 21

Tri-Weekly—Monday, Wednesday, Friday

Lv. Nelson	5:20 A.M.	Lv. Revelstoke	6:45 A.M.
Lv. Slocan City	7:30 A.M.	Lv. Arrowhead	8:30 A.M.
Lv. Rosebery	9:50 A.M.	Lv. Nakusp	12:15 P.M.
Lv. Nakusp	11:30 A.M.	Lv. Rosebery	2:30 P.M.
Lv. Arrowhead	2:40 P.M.	Lv. Slocan City	4:45 P.M.
Ar. Revelstoke	4:00 P.M.	Ar. Nelson	7:00 P.M.
Connecting Train No. 1			

The above schedule replaces regular Arrow Lake and Slocan Lake service, also Trains 841 and 842 between Slocan City and Nelson, which are temporarily withdrawn. No. 859, Kaslo to Nakusp, will run one hour ahead of regular schedule, and No. 860, Nakusp to Kaslo, will run one hour and a half ahead regular schedule from all stations.

Local Service, Nakusp-Burton

Tri-Weekly—Tuesday, Thursday, Saturday, leave Nakusp 6:30 A.M., arrive Burton 8:30 A.M. Leave Burton 8:40, arrive Nakusp 11:00 A.M. Leave Nakusp 11:15 A.M., arrive Revelstoke 3:50 P.M.

Local Service, Lower Arrow Lake, Robson West, Needles, Commencing Monday, Jan. 24

Leave Nelson 12:45 Noon, Monday, Wednesday, Friday, connect Castlegar with Train 702 from Rossland and Trail. Boat leaves Robson West 2:15 P.M.; Southbound, leaves Needles 12:00 Noon, Tuesday, Thursday, Saturday, connecting with Trains 11 and 12 at Robson West for all points.

J. S. CARTER,
District Passenger Agent

LETTERHEADS

Let us show you the good grade of paper we can give you at a low price.

Have you thought of using a two-color letterhead?

The extra cost is small.

THE DAILY NEWS JOB DEPT.

Phone 144 (Two Lines)

PRINTING—RULING—BOOKBINDING

TRAIL BLASTS NELSON HOPES FOR PLAYOFF

(Continued from Page Seven)

timekeepers; De Pasquale and J. Ogenski, goal umpires.

Summary

First period—No score.
Second period—No score.
Third period—No score.
First overtime period—No score.
Second overtime period—No score.
Third overtime period—Brown, Trail, at 8 minutes.

Penalties

First period—Hanson, Trail, 1; L. Desireau, Nelson, 1; Reddick, Trail, 1.
Second period—Hanson, Trail, 2; Armstrong, Nelson, 2; Reddick, Trail, 2.
Third period—Pelletier, Nelson, 1; Wheatley, Trail, 1; L. Desireau, Nelson, 2; Kendall, Trail, 1; Moynes, Trail, 2; Pelletier, Nelson, 2.
First overtime—L. Desireau, Nelson, 1.
Second overtime—Reddick, Trail, 1; Wheatley, Trail, 1; Pelletier, Nelson, 1.
Third overtime—Anderson, Trail, 1.

MAORIS DEFEAT COAST REP. TEAM

Score 33-9 in Game Witnessed by 3500 Fans in Vancouver

VANCOUVER, Jan. 30.—In the first of a series of three games before sailing for home, the New Zealand Maoris defeated the Vancouver Rep. team here Saturday by a score of 33 to 9 before a crowd of 3500.

The tourists gave a most finished display of the English handling code, although slow in getting started, being held to a 14-3 count up to half time, the New Zealanders were superior in all departments of the game with the possible exception of tackling.

In the second half the visitors ran riot for a time, scoring three tries in the space of fie minutes. Robinson, starring for Maoris, scored three tries.

Next Wednesday the visitors meet Varsity here and an all-mainland team Saturday.

TIGERS DEFEAT EDMONTON ESKS

EDMONTON, Jan. 30. — Calgary Tigers took sweet revenge here last night for the 5-2 licking which the Eskimos handed the Bengals in Calgary on Thursday night. When the smoke cleared away, the Eskimos were on the short end of a 6 to 1 count and the largest crowd of the season since Christmas day left the arena somewhat disappointed over the poor showing of the home talent.

It was the sixth game in a week for the Eskimos, and the heavy grind called for by the schedule told heavily. The first period was bang-up hockey, with honors fairly evenly divided, but after this, there was nothing to it but the Tigers, who looked like champions all the way through the evening and were never in danger.

The league leaders played a defensive game that was almost perfect and their attacking was wonderful. Ernie Anderson had a field day, scoring four goals in a row. Gainor, Sparrow and Mitchell also scintillated. Ike Morrison was responsible for the Eskimo lone tally.

It was a clean game, only six penalties being handed out. Peters was banished for five minutes for throwing his stick.

Summary

First period—1, Calgary, Sparrow from Gainor, 6:50.
Second period—2, Calgary, Anderson 13:40; 3, Calgary, Anderson from Gainor, 1:00.
Third period—4, Calgary, Anderson, 7:30; 5, Calgary, Anderson, 9:05; 6, Calgary, Huffman from Gainor, 1:05; 7, Edmonton, Morrison from Irving, :35

Penalties

First period—Gainor.
Second period—Harris (2), Mitchell, Headley, Peters.

Duluth Star Barred From Play With the Maroons by Daluth

MONTREAL, Jan. 30.—Herbert Lewis, center of the Duluth Hornets, did not play for the Montreal Maroons against the Ottawa Senators here Saturday night. Acting for the Duluth club of the American hockey association, J. T. Hack obtained a temporary injunction against Lewis' playing for the Maroons, the interim order being signed by Chief Justice Martin. The Duluth club is also instituting proceedings against Lewis and the Montreal club for $100,000, damages, claimed as a result of Lewis jumping his contract with the Hornets to join the Maroons.

NATIONAL HOCKEY LEAGUE STANDINGS

Canadian Division

	P.	W.	L.	D.	F.	A.	P.
Ottawa	25	18	4	3	50	39	39
Canadiens	25	13	11	1	48	47	27
Americans	26	12	13	1	52	46	25
Montreal	26	10	13	3	45	46	23
St. Patricks	24	7	14	3	48	58	17

American Division

	P.	W.	L.	D.	F.	A.	P.
Rangers	25	15	7	3	53	43	33
Boston	26	11	13	3	62	59	25
Chicago	24	10	12	2	69	69	22
Pittsburgh	25	11	13	1	46	53	23
Detroit	26	8	16	2	41	56	18

ALBERTA'S OIL WELLS

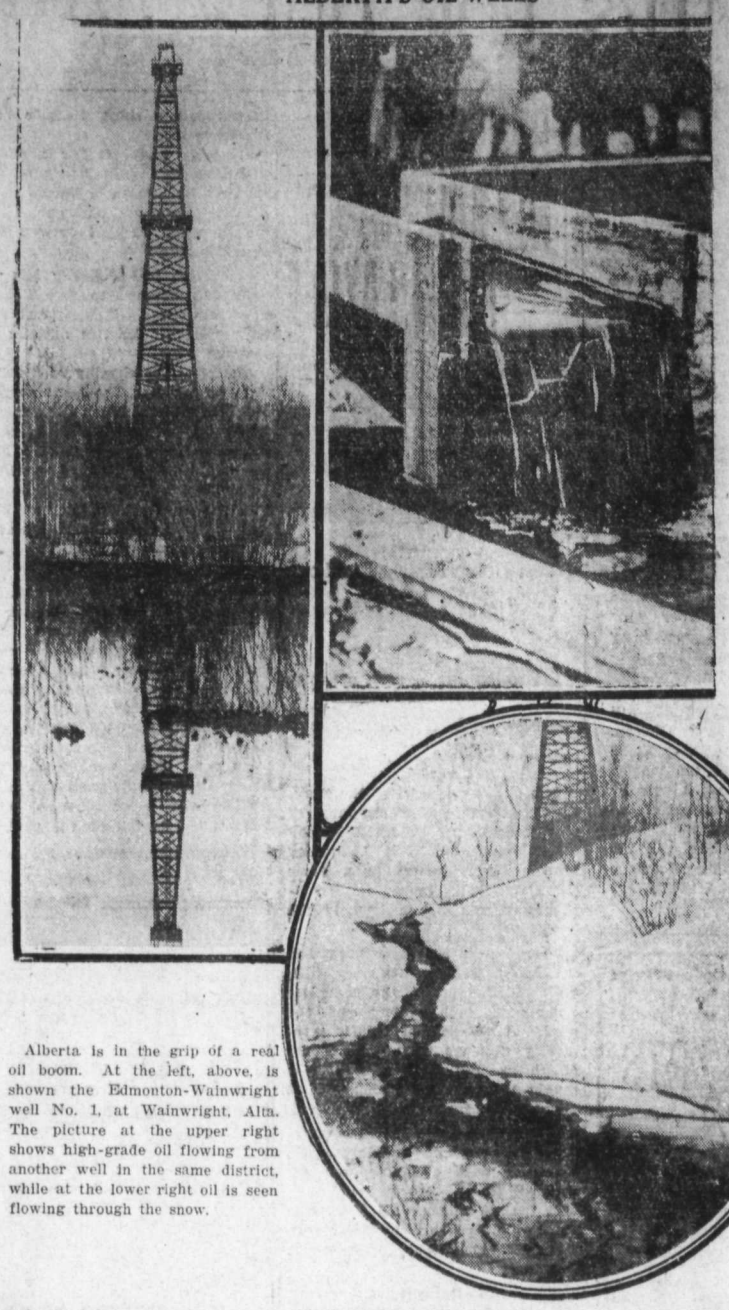

Alberta is in the grip of a real oil boom. At the left, above, is shown the Edmonton-Wainwright well No. 1, at Wainwright, Alta. The picture at the upper right shows high-grade oil flowing from another well in the same district, while at the lower right oil is seen flowing through the snow.

CANADIENS BEAT NEW YORK YANKS

Score Two-to-One Victory in Overtime Session at New York

NEW YORK, Jan. 30.—Canadiens of Montreal jumped into second place in the international division of the National Hockey league by defeating the New York Americans, 2 to 1 in overtime here tonight. Canadiens and Americans were previously tied.

A goal by Pete Lepine, substitute forward, brought the game to a sudden conclusion, Lepine circling the American net and coming out in front to slip the puck past Forbes.

Lineup

Canadiens — Hainsworth, Mantha, Gardiner, Morenz, Gagne, Joliat, Cooper, Leduc, Hart, Lepine and Larochelle.

Americans—Forbes, Reise, Conacher, Burch, S. Green, Red Green, Simpson, Scott, Roach, Himes, McKinnon, Bouchard.

Summary

First period—1, Americans, Burch, 18:1.
Second period—2, Canadiens, Mantha, 18:03.
Third period—No score.
Overtime—3, Canadiens, Lepine, 15:13.

Penalties

Mantha, Conacher, Bouchard, McKinnon.

ST. PATS BEAT THE BLACKHAWKS

TORONTO, Jan. 30. — Bursting out with one of their periodical flashes of brilliancy, St. Patricks of Toronto defeated the Chicago Blackhawks by the decisive score of 6 to 1 in an intersectional National Hockey league fixture here Saturday night. The Greenshirts had supremacy at the end of the first period, 1-0. Each side scored in the middle frame. For 10 minutes of the final period the most exciting hockey of the evening was shown. The locals cut loose on a scoring rampage that did not cease until the twine had been shaken four times behind Lehman.

RANGERS TRAMPLE DETROIT COUGARS

WINDSOR, Ont., Jan. 30.—The New York Rangers, increasing their lead in the American group of the National Hockey league, trampled the Detroit Cougars further into the cellar with a 2 to 0 victory last night. Boyd scored both goals for the Rangers.

Summary

First period—1, Rangers, Boyd, 12:30.
Second period—2, Rangers, Boyd, 7:35.
Third period—No score.
Penalties—Keats, Duncan, F. Cook, W. Cook and Bellefeuille.

Legion Badminton Club Prepares to Hold Club Tourney

With P. E. Doncaster as chairman, the executive and floor committees of the Canadian Legion Badminton club met Friday night in the Legion quarters and arranged for a club badminton tournament on the American or "play once around" plan. Twenty-six members are entered.

The schedule will probably be completed tonight, and play will commence Wednesday night.

McGILL WINS

NEW YORK, Jan. 31.—McGill university of Montreal trounced the Princeton hockey team, 9 to 4 here last night.

RACES POSTPONED

DETROIT, Jan. 30.—Soggy ice again caused postponement of the National ice skating races here today. A third attempt to stage the contests will be made tomorrow night.

PRAIRIE HOCKEY LEAGUE STANDINGS

	W.	L.	D.	F.	A.	Pts.
Calgary	13	7	1	76	43	27
Edmonton	9	10	2	57	86	20
Regina	8	10	1	64	65	17
Saskatoon	7	8	2	48	63	16
Moose Jaw	7	9	2	67	65	16

Curlers to Resume City Series Tonight if Weather Permits

Providing weather conditions permit, curling in the city series will be resumed tonight, with draws as follows:

7 p.m.—Steed vs. Douglas, Robertson vs. Mansfield, Thompson vs. Barnes, Ferguson vs. Bladwqrth, Wasson vs. Sharp.

9 p.m.—Bush vs. Myers, Jeffs vs. Bunyan, Ledingham vs. Steele, Vance vs. McLeod, Dill vs. Douglas.

PORTS BEAT KENORA

PORT ARTHUR, Jan. 30.—The Port Arthur team scored a 4 to 1 victory over Kenora Saturday evening in the Thunder Bay league.

Classified Advertising

Used Articles
Real Estate
Rooms
Board
To Rent
Boats and Automobiles

Help Wanted
Positions Wanted
Lost and Found
Livestock
Machinery
Farm Produce
Timber and Mines

Classified Advertising Rates

Want and Classified Advertising — One and a half cents a word per insertion. If paid in advance, 6c per word per week, or 22½c per word per month. Transient ads accepted only on a cash-in-advance basis. Each initial, figure, dollar sign, etc., counts as one word. Minimum 25c, if charged 50c.

Local Reading Notices — Three cents per word each insertion. In blackface or machine capitals, 4c per word. Blackface capitals 5c a word. Twenty-five per cent discount if run daily without change of copy for one month or more. Where advertisement is set out in short lines the charge is 15c a line for Roman type, 20c for blackface and 25c for blackface capitals. Minimum 35c, if charged 50c.

Marriages, Deaths and In Memorium Cards—Three cents per word; 50c minimum.

Birth Notices—Free.

Births

BENNETT—To Mr. and Mrs. W. W. Bennett of Bonnington, at the Kootenay Lake General hospital, January 29, a son.

Female Help Wanted

EXPERIENCED WAITRESS WANTED—Apply Golden Gate Cafe. (6538)

WANTED — Strong, capable girl about 25, housework and plain cooking. State wages, abilities, references — 1359 Davie, Vancouver. (6534)

EXPERIENCED KITCHEN HELP WANTED—Apply The Grill. (6495)

Furnished Rooms to Rent

KERR APTS.—Furnished suites. (6257)

SUITE—Ashman's Apartments. (6259)

FOR RENT—In Annable Block. Single furnished room. Also two and three room suites. Hot and cold water, seam heat and light. (6258)

Live stock sells quickly when it is advertised in these columns.

CANADIAN PACIFIC
STEAMSHIPS LIMITED

St. John to Europe

TO LIVERPOOL

Feb. 4, *Mar. 4, *April 2 .....Montrose
*Feb. 11 .....Montreal
†Feb. 19, †Mar. 18 .....Montnairn
Feb. 25, Mar. 25 .....Montclare
Mar. 12, Apl. 8 .....Montcalm

TO CHERBOURG-SOUTHAMPTON-ANTWERP

Mar. 2 .....Melita
Mar. 16 .....Minnedosa

TO ANTWERP

Feb. 23, Mar. 24, Apl. 21 .....Marloch
Mar. 10, April 7 .....Marburn
Mar. 15 .....Metagama

And regularly thereafter.

*Calls at Belfast.
†Calls at Greenock (Glasgow).

Convenient Direct Service to Ireland. No Transfers.

Full details, with rates, from any Agent. Berth reservations can now be made.

J. S. CARTER,
District Passenger Agent,
Nelson, B. C.

For Rent

FOR RENT

6-Room House, unfurnished; 3 bedrooms; Josephine street. $20 per month.

6-Room House, unfurnished; 3 bedrooms; Front street. $25 per month.

5-Room Bungalow, furnished; 2 bedrooms; Cedar street. $35 per month.

R. W. DAWSON
Fire Life Casualty
Phone 197 - Annable Blk. - P. Box 733 (6497)

FURNISHED SUITE — Mrs. Ryan, 711 Silica. (6529)

Miscellaneous for Sale

DIVIDED PAYMENT SALE Beatty Electric Washers, Ohio Vacuum Cleaners; more value for less. Dan Guy, Vernon St. (6536)

LARGE OFFICE SAFE-SECRETAIRE, three filing cabinets, five large plate glass, Chevrolet touring car, run ten thousand miles, good order. R. Lamont, Creston, B.C. (6493)

BARRELS, KEGS AND EMPTY sacks —MacDonald Jam Company, Nelson. (6255)

WANTED — Clean cotton rags. Daily News—5 cents a pound. (5795)

PIPE AND FITTINGS, BARBED WIRE, ETC.

20,000 feet 1¼-inch Pipe, Special, 10c per foot. Full stock other sizes, also Fittings, at low prices. New Galvanized Barbed Wire, $4.00, Black $3.00, per spool. Roofing Felt, 1-ply $1.60, 2-ply $2.00, 3-ply $2.65, per roll. Extra heavy Mineralized Surface, 90 lbs., per roll $3.00. Mixed Wire Nails, $2.00 per keg. Wire Rope, Canvas, Logging Supplies and all kinds of equipment.

B. C. JUNK CO.
135 Powell St. Vancouver, B. C. (6266)

Boats and Automobiles

FOR SALE — Six-cylinder Oldsmobile coach in excellent condition. Price $800. If interested, phone 13, Rossland, B.C. (6505)

Live Stock for Sale

FOR SALE — Very gentle milk cow, freshens February 12th. This week, fifty dollars. Fraser, Balfour. (6537)

ONE REGISTERED PURE BRED HOLSTEIN FRIESIAN COW — Reason for selling, a fence breaker. Box 415, Nelson. (6520)

FOR QUICK SALE — Choice family cow, milking well. Apply George York, Taghum. (6519)

THOROUGHBRED YORKSHIRE PIGS, $7.50 each. Apply E. C. Traves, Dairy Ranch, Edgewood, B.C. (6492)

CLASSIFIED ads bring results quickly and economically. 1½c a word

Farms-Ranches for Sale

11 ACRES NEAR TRAIL, suitable poultry; 10 acres, Slocan Valley; cheap for cash, or work to pay. John Graham, Perry Siding. (6458)

Rabbits

PEDIGREED CHINCHILLA RABBITS —1 yearling doe, 3 does 5 months, 4 bucks 5 months, also 3 hutches. What offers for lot? Box 6539, Daily News. (6539)

FOR SALE—White Flemish pedigree stock. Does $5, bucks $4. Also doe $6. Craigend, R.R. No. 1, Nelson. (6523)

Room and Board

ROOM AND BOARD in private family. Phone 243R. (6440)

Poultry and Eggs

S. C. W. LEGHORN day-old chicks and hatching eggs from hens that registered in 1925 and 1926 Agassiz Contests. These birds are mated to males from hens that qualified in Record of Performance, or registered in contest. At present Agassiz contest our pen is 9th place on points proving winter layers of large eggs. Orders this season are earlier than we have ever booked them before. Mating list on request. Chalmers, Thrums. (6507)

Fruit Trees

FRUIT TREES—Order now for early spring delivery — Cherry, Apple, Peach, etc., all varieties; also Roses and Shrubs. Rutherford Drug Co. (6542)

TELL your wants through The Daily News classified columns.

Dogs

FOR SALE — Setter pups. Particularly nice little dogs. Price $5. Mrs. Waterfield, Nakusp. (6543)

BUSINESS AND PROFESSIONAL DIRECTORY

Accounting

CHARLES F. HUNTER—Auditor, MacDonald Jam Building, Box 1191, Nelson, B.C. (6260)

Transfer

ATKINSON TRANSFER—Coal, Wood and baggage. Phone 174. (6261)

WILLIAMS' TRANSFER—Baggage. Coal and Wood. Phone 108. (6262)

Wood Working Factory

LAWSON—Below market. Carpenter and Joiner. Hardwood. (6263)

Insurance and Real Estate

R. W. DAWSON—Real Estate, Insurance, Rentals. Annable Blk. P.O. Box 733. Phone 197. (6264)

H. E. DILL, INSURANCE, FARM AND CITY PROPERTY. 508 Ward Street. (6265)

Chiropractors

DR. R. E. GRAY—Chiropractor, Gilker blk. Phones: Office, 115, Res. 521Y. Hours: 10-12 and 2 to 5. Evenings by appointment. Sat.: 9:30 to 12m. (6266)

Florists

GRIZZELLE'S GREENHOUSES, NELson. Cut flowers and floral designs. (6267)

WM. S. JOHNSON—Phone 342. Cut flowers. Potted Plants and Floral Emblems. (6268)

Wholesale

A. MACDONALD & CO.—Wholesale Grocers and Provision Merchants, Importers of Teas, Coffees, Spices, Dried Fruits, Staple and Fancy Groceries. Nelson, B.C. (6269)

Engineers

A. H. GREEN CO.—CONTRACTORS. Formerly Green, Bros., Burden, Nelson. Civil & Mining Engineers. B. C., Alberta and Dominion Land Surveyors (6270)

H. D. DAWSON, Land Surveyor, Mining and Civil Engineer. Kaslo, B.C. (6271)

Assayers

E. W. WIDDOWSON, Box A1103, Nelson, B.C, Standard western charges. (6272)

Funeral Directors

D. J. ROBERTSON, F. D. D. & E. Sanitary Parlors and Real Motor Hearse. Phone 292 Day; Night 157L.
SERVICE (6273)

Standard Furniture Co. — Undertakers. Auto Hearse, up-to-date chapel. Best services. Prices reasonable. (6274)

CLASSIFIED ads bring results quickly and economically. 1½c a word.

CONDENSED 'WANT' ADS ORDER FORM

Use this blank on which to write your condensed ad., one word in each space. Enclose money order or check and mail direct to The Daily News, Nelson, B. C.

Rate: One and a half cent a word each insertion, six consecutive insertions for price of four when cash accompanies order. Minimum, 25c. Each initial, figure, dollar signs, etc., count as one word. No charge less than 50 cents.

Please publish the advertisement below _____ times, for which I enclose $_____

If desired, replies may be addressed to box numbers at The Daily News Office. If replies are to be mailed, enclose 10c extra to cover cost of postage and allow five words extra for box number.

Bringing Up Father

By George McManus

Markets

PRICES DECIDEDLY FIRMER TORONTO

Amulet and Castle Trethewey Are Leaders; Area Up Three; Canadian Lorraine Higher

TORONTO, Jan. 30. — Prices turned definitely firmer on the Standard mining exchange Saturday with an increase in trading. Amulet and Castle Trethewey were among the leaders in the general recovery, and few weak spots were shown. Amulet gained 3, at $1.60, and Castle Trethewey sold up ⅛, at $1.17, while Area was up 3, at 55, and Canadian Lorraine was 8 higher, at 67. Keeley firmed 4 at 161, and Nipissing 10, at 975. Teck Hughes at $5.80 was higher. Vipond softened 3, at $1.66.

Exchange Rates

NEW YORK, Jan. 30. — Sterling exchange easy at $4.80¾ for 60-day bills and $4.85 9-16 demand.

Foreign bar silver—59⅝c.

Canadian dollars—5-32 discount.

Francs—3.93½c.

Lire—4.28c.

Nelson approximate rate sterling, $4.87¾.

WINNIPEG GRAIN QUOTATIONS

	Open	High	Low	Close
Wheat—				
May	138¾	139¼	138⅝	139
July	136⅞	137⅛	136¼	137⅛
Oct.	127	127⅜	127	127¼
Oats—				
May	58¾	58⅞	58¾	58⅞
July	56¾	.....	.....	56¾
Oct.	.....	.....	.....	51¾
Barley—				
May	73	73⅛	72⅞	73
July	.....	.....	.....	71⅛
Flax—				
May	196	196¾	196	196⅛
July	198½	198¾	198⅛	198¼
Oct.	.....	.....	.....	200
Rye—				
May	106	106⅜	105¾	106⅛
July	104⅝	104¾	104¼	104½

Cash Prices

Wheat — No. 1 Nor. 139½, No. 2 Nor. 135, No. 3 Nor. 126½, No. 4 Nor. 118, No. 5 103, No. 6 89, Feed 83, Track 138, Screenings per ton $3.

Oats — No. 2 CW 60⅜, No. 3 CW 52⅜, Ex No. 1 feed 52⅜, No. 1 feed 50⅞, No. 2 feed 47⅛, Rejected 45⅝, Track 58⅞.

Barley—No. 3 CW 69½, No. 4 CW 67¼, Rejected 63¾, Feed 62¼, Track 69½.

Flax—No. 1 CW 190⅛, No. 2 CW 186¼, No. 3 CW 164⅛, Rejected 159⅛, Track 190⅝.

Wholesale Prices at Nelson to Producers

Light hogs, 110 to 140 lbs.	16c
Young fowl, 4 lbs. up	22c
Old fowl	15c
Eggs, firsts	38c
Eggs, pullets	35c
Butterfat, special	43c
Butterfat, No. 1	41c
Butterfat, No. 2	39c

IRREGULARITY ON MONTREAL MARKET

Gains Slightly Excess of Losses; Shawinigan Assumed Leadership of Market

MONTREAL, Jan. 30. — An irregular price movement prevailed in Saturday's session of the Montreal exchange with gains slightly in excess of losses at the close.

Shawinigan new assumed the active leadership of the market. This issue closed at 69½ for a gain of ¼. Brazilian came second, finishing at 114½, a loss of ⅜.

Laurentide advanced 2⅛, at 104⅞. Holt-Renfrew pfd. scored the widest advance, closing at 90 for a net gain of 5. B. C. Fishing, Canadian Car pfd., Canada Cement and Smelters, each with a net loss of 1 point, were the weak spots of the list.

Total sales — 16,623 shares; bonds—$22,500.

Montreal Closing Prices

Abitibi	83
Atl. Sugar	90¾
B. C. Fishing	85¾
Brazilian	114⅝
Brompton	33⅜
Can. Cement	129
Ind. Alcohol	22
Can. Steamship	37
Can. Steamship pfd.	85
Con. Smelting	243
Dom. Bridge	117
Dom. Glass	104¾
Dom. Textile	105
Laurentide	104¼
Quebec Power	216
Shawinigan	266
Spanish	99⅞
Steel of Can.	119½
Winnipeg Electric	62½
Intern. Nickel	43.75
Hollinger	20.10
Ogilvie Milling	206
Penmans	183
Imperial Oil	39.12
Asbestos Corp.	23 3-6

Spokane Stocks

(Reported by C. W. Appleyard)

Brazilian	$114⅝
Smelters	$243
U. S. Steel	$156
A. Loco.	$107¾
C. P. R.	$167⅛
Fam. Players	$111¼
Dodge Bros.	$ 25⅛
Radio Corp.	$ 52
Granby	$ 31⅜
Int. Nickel	$ 39⅞
Int. T. & T.	$124
Chrysler	$ 40
G. Northern	$ 85¾
Cuba Co.	$ 31
Teck Hughes	$5.80
Silversmith	33½c
Leadsmith	8c
Lucky Jim	16c
Richmond	15½c
Goldsmith	18½c
Car & Fdry.	$ 89½
B. C. Fish.	$ 85¾
Seagrams	$ 19
Canada Steamship common	$ 37
Canada Steamship preferred	$ 85

DISTILLERY ISSUES IN STRONG MARKET

Hiram Walker Reaches New High; City Dairy in Sharpest Advance of Day

TORONTO, Jan. 30. — All the stocks in the distillery group enjoyed a stronger market during the short Saturday session on the Toronto exchange.

Hiram Walker reached a new high at 37, and the close was at the top, an advance of 1¾. Gooderham & Worts was also strong. The high and closing price of the day was at 47½, an advance of 1¼.

The sharpest advance of the day was that of City Dairy, which moved up 5, to 91.

Brazilian Traction sold off 1⅜, to 113⅜.

Today's Dividends

Brill J. G. com q	$1.25
Clinchfield Coal pf q	$1.75
Fairbanks Morse com q	75c
Fairbanks Morse pf q	$1.75
Hudson Motors q	87½c
Intl. Harvester pf q	$1.75
Liggett & Myers com q	75c
Liggett & Myers com ext	$1
Liggett & Myers com stk	B 10%
Liggett & Myers B com q	75c
Liggett & Myers B com ext	$1
Liggett & Myers B com stk	B 10%
Nat. Lead pf q	1¾%
New Cornelia Copper q	50c
Nor. Cent. Tex. Oil com q	15c
Packard Motor mo	2%
Sherwin-Williams pf q	1¾%
Sherwin-Williams com q	50c
Sherwin-Williams com ext	25c
Texas Co. q	75c
U. S. Cast Iron Pipe com q	$2.50
U. S. Cast Iron Pipe pf q	$1.75

Egg Markets

OTTAWA, Jan. 30. — Toronto—Extras 43 to 50, firsts 37 to 45, seconds 30 to 32.

Winnipeg—Extras 48, firsts 47, seconds 35.

Vancouver—Extras 40, firsts 38, seconds 36, with some dealers' cutting prices.

Montreal Produce

MONTREAL, Jan. 30. — Eggs weak butter firm and cheese dull.

Butter—No. 1 pasteurized 41 to 41½.

Storage eggs—Extras 47 to 48, firsts 44 to 46.

Fresh eggs—Extras 55 to 57, firsts 52.

Minneapolis Grain

MINNEAPOLIS, Jan. 30. — Flour unchanged; shipments 35,444 barrels.

Bran—$27 to $27.50.

Wheat — No. 1 northern 139⅞ to 143⅞, May 141⅞, July 140⅜.

Corn—No. 3 yellow 73 to 75.

Oats—No. 3 white 44¾ to 46¼.

Flax—No. 1 217 to 230.

BRITISH COLUMBIA EGGS

Firsts 43, fresh extras 40, pullets 38.

Japan saw its first automobile in 1903. There were only three in Tokyo in 1907. Latest figures place the number of motor cars in use at 6028.

MANY GAINS ON NEW YORK LIST

Market Buoyant After Flurry; General Motors Active; Steels Rally

NEW YORK, Jan. 30. — Elimination of speculative excesses in Wheeling & Lake Erie common stock, combined with several favorable business developments, had a bullish effect on today's stock market which moved upward under the leadership of the high-grade industrial and railroad shares. Final quotations disclosed a long list of net gains ranging from 1 to 7½ points, interspersed with a few minor losses.

With the needs of the "shorts" apparently satisfied for the time being, fluctuations in Wheeling common narrowed down considerably, but were still rather erratic in character. The stock opened 2 points lower, at 57, jumped to 63 and then back to 60. The preferred closed 2 points higher, at 64½, after having touched 65¾. The New York stock exchange today began an investigation of circumstances surrounding the recent fluctuations in the common stock.

General Motors was actively bought for both accounts on reports that January sales were exceeding earlier expectations, the stock closing nearly 3 points higher, at 151.

U. S. Steel common rallied 2 points, to 156, with some of the buying probably influenced by optimistic forecast for the industry made by Charles M. Schwab on the eve of his departure for Europe, and his suggestion of a curtailment of the expansion and production as a means of forcing a higher level of prices, which he characterized as "too low." Bethlehem closed nearly a point higher. Equipments rallied under the leadership of Baldwin and Pullman, each of which advanced at least 3 points.

Oils failed to make much response to the announcement of higher gasoline prices by the Standard Oil company of New Jersey, but the undertone was firm. Commercial Solvents B scored an extreme gain of 7½ points, and Bush Terminal, National Supply and Freeport-Texas sold at their highest prices in over a year.

Chesapeake & Ohio, with a gain of 4 points, was the leader in the railroad group, buying of that issue being influenced by reports of an early agreement on an announcement of the revised Nickel Plate merger plan with that road as the holding company. Atchison, New York Central, Southern Railway, Wabash and several others advanced a point or more despite the fact that December statements, now being published, show combined net operating income below the same month of 1925.

Stock Exchange Quotations

	High	Low	Close
Allied Chem.	137½	135½	136½
Amer. Can.	46⅝	45¾	46⅛
Amer. Car. & Fdry	100	99¾	99¾
Amer. Loco.	107¾	106½	107¼
Amer. T. & T.	153⅛	152½	153
Ana. Copper	47⅝	46¾	47¼
A. T. & S. F.	163⅜	162½	163⅛
Atch. pfd.	100¾	100⅜	100½
Bald. Loco.	150½	148⅝	150
Balt. & Ohio	108⅞	108½	108⅞
Can. Pacific	167⅞	166⅝	167¼
Cerro de Pasco	60¼	60⅛	60¼
Ches. & Ohio	157	153⅞	157
Chile Copper	35⅛	35	35
Chrysler Corp.	40¼	39	40
Corn Products	48⅞	48¼	47½
Dodge "A"	25⅜	24⅞	25
Dupont	172½	170¾	172
Gen. Motors	151	148¼	150⅞
Granby Cons.	31½	31⅜	31¼
Gt. Nor. pfd.	85¾	85	85¾
Houston Oil	69½	69⅛	69
Hudson Motor	54½	53½	52⅞
Int. Nickel	40⅛	39⅞	39¾
Kenne. Copper	61⅛	61	61⅛
N. Y. Central	140	138¾	139⅞
Nor. Pacific	82½	81¾	82¼
Phillips Petr.	56¼	55½	55⅞
Radio Corp.	52½	51¾	52⅜
Shell Union Oil	30⅝	30¼	30½
Sinc. Cons.	20½	20¼	20½
Sou. Pacific	107½	106¾	106⅝
Stan. Oil Cal.	58¾	58⅝	58¾
Stan. Oil N. J.	38¾	38⅛	38¼
Stan. Oil N. Y.	32¾	32¾	32¾
Stude. Corp.	54½	53⅜	53⅞
Tex. Gulf Sulph.	52⅜	51¾	52⅛
Tobacco Prod.	109	108½	108¾
Union Oil Cal.	53⅝	53⅜	53⅝
Union Pacific	162	160	161½
U. S. Rubber	60¼	58	57¼
U. S. Steel	156	154⅜	155⅞
Willys Ovld.	21	20¼	20⅝

Vancouver Stocks

	Bid	Asked
B. C. Silver	1.65	1.70
Cork Province	.02½	.....
Dunwell	1.52	1.53
Glacier	.....	.11¼
Gladstone	.27½	.29½
Indian Mines	.....	.06
Int. Coal	.16	.17
Lucky Jim	.16½	.17½
Premier	1.92	1.95
Silvercrest	.06¾	.07½
Nat. Sil. G. S.	.16¾	.20
Coast Copper	8.00	8.25
B. C. Mont.	.00 1-16	.00⅛
Brit. Petr.	.14	.14½
Maple Leaf	.16	.20
Athabasca Oil	.....	.10

Toronto Mines

	Bid	Asked
Amulet	1.60	1.62
Area	.55	.56
Argonaut	.43	.43½
Hollinger	20.25	20.30
Dome Mines	9.50	9.55
West Dome	.15	.15½
Lake Shore	17.50	17.60
Canadian Loraine	.67	.....
McIntyre	25.20	25.30
Wright Hargreaves	9.75	9.80
Noranda	20.10	20.15
Mining Corpn.	3.35	3.40
Teck Hughes	5.80	5.85
Vipond	1.66	1.67
Castle Trethewey	1.17	1.18
Keeley	1.61	1.62
Nipissing	9.75	9.80
Tough Oakes	.58½	.....

LIBEL SUIT HOLDS INTEREST

Viscount Gladstone, son of W. E. Gladstone, four times prime minister, is being sued by Capt. Peter Wright, author of a book of the usual type of postwar criticisms and frank comment on public men. In his book a passing reference to Gladstone made the charge that he had been "ruled" by women. Viscount Gladstone, leading the uproar against the charge, wrote a letter to Wright, calling him "a liar, a coward and a fool," and inviting him to sue for libel and substantiate his charges. The suit got under way yesterday. Lord and Lady Gladstone are shown above.

Will Delve Into the Tough and Damp Grain Problem in Dominion

WINNIPEG, Jan. 30. — The National Research Council of Canada will direct a thorough investigation into the problem of tough and damp grain. The Dominion research laboratory at Winnipeg and the three prairie universities will cooperate.

WHEAT DISPLAYS EVIDENCE STRENGTH

CHICAGO, Jan. 30. — Wheat gave evidence of underlying strength Saturday, especially in the late dealings.

Closing quotations on wheat were firm, unchanged to ½ higher, corn a shade to ¼ to ⅜ up, oats unchanged to ¼ off, and provisions varying from 5c decline to a rise of 25.

Less beer and whiskey and more tea and sugar are being consumed and more tobacco used, report the British customs and excise commissioners.

BANK OF MONTREAL

Established 1817

CAPITAL	$ 29,916,700
REST and UNDIVIDED PROFITS	30,684,116
TOTAL ASSETS IN EXCESS OF	750,000,000

BOARD OF DIRECTORS:

SIR VINCENT MEREDITH, BART., *President*
SIR CHARLES GORDON, G.B.E., *Vice-President*

C. R. HOSMER, ESQ. — H. R. DRUMMOND, ESQ. — D. FORBES ANGUS, ESQ.
WM. MCMASTER, ESQ. — LT.-COL. HERBERT MOLSON, C.M.G., M.C. — HAROLD KENNEDY, ESQ.
G. B. FRASER, ESQ. — HIS HONOUR HENRY COCKSHUTT, ESQ. — E. W. BEATTY, ESQ., K.C.
THE HON. SIR LOMER GOUIN, K.C.M.G. — GEN. SIR ARTHUR CURRIE, G.C.M.G., K.C.B. — JAMES STEWART, ESQ.
F. E. MEREDITH, ESQ., K.C. — MAJ.-GEN. THE HON. S. C. MEWBURN, C.M.G. — THOMAS AHEARN, ESQ.
J. W. MCCONNELL, ESQ. — F. W. MOLSON, ESQ.

SIR FREDERICK WILLIAMS-TAYLOR, *General Manager*

LONDON COMMITTEE

HIS GRACE THE DUKE OF DEVONSHIRE, K.G. *(Chairman)*
F. R. S. BALFOUR, ESQ. — SIR HARDMAN LEVER, BART., K.C.B.
THE RT. HON. LORD STRATHCONA AND MOUNT ROYAL

PARIS COMITÉ CONSULTATIF

M. LE SÉNATEUR GASTON MENIER

MEXICO COMMITTEE

FREDERICK ADAMS, ESQ. — C. GORDON PATERSON, ESQ. — BERTRAM E. HOLLOWAY, ESQ.

The Bank has over 600 Offices in Canada, Newfoundland, United States, Mexico; at London, England, and at Paris, France, with Correspondents in all Countries, offering exceptional facilities in all departments of General and Foreign Banking Business.

The Bank of Montreal holds an interest in Barclays Bank (Dominion, Colonial and Overseas), formerly The Colonial Bank, and by reason of this association is able to offer its clients close competitive rates and complete banking service for business with the West Indies, among the important advantages offered being facilities for obtaining accurate local information.

Special

WOMEN'S BLACK KID HOUSE SLIPPERS

Regular Price $2.50

—Now—

$1.45

Watson Shoe Co., Ltd.
Terms Strictly Cash

Hudson's Bay Company

INCORPORATED 2ND MAY 1670

Grocery List for February

All orders today and tomorrow will be charged on February statement, payable in March.

Freight paid on mixed orders to localpoints on values $20.00 and over, except sacks of Flour, Sugar and Feed.

Honest weight; clean, fresh goods.

PROVISIONS

Stored in our refrigerator, you can depend on quality and service

Choice Creamery Butter, Ruby Creek, 2 lbs. for	95¢
Fancy Creamery Butter, Golden Meadow, 1-lb. carton	50¢
Finest Ontario Cheese, per lb.	30¢
5 lbs. for	$1.40
Kraft Canadian Cheese, 1-lb. cartons, 2 for	85¢
Kraft Canadian Cheese, 5-lb. box	$2.00
Storage Eggs, Firsts, per doz.	45¢
Silverleaf Lard, 1-lb. carton	25¢
Silverleaf Lard, 3-lb. tin	70¢
Silverleaf Lard, 5-lb. tin	$1.15
Cottage Roll Ham, Boneless, 4 to 5 lbs. each, per lb.	30¢
Breakfast Bacon, 8 to 10 lbs., each, lb.	38¢
Fresh Brookfield Sausage, 1-lb. carton	35¢

FLOUR AND CEREALS

Seal of Quality Flour, First Patent; the best grade of household flour made from Canadian wheat; 49-lb. sack	$2.35
98-lb. sack	$4.65
Seal of Quality Rolled Oats, 8-lb. sack	50¢
Seal of Quality Rolled Oats, 20-lb. sack	$1.10
Rolled Wheat, 5 lbs. for	40¢
Wheatlets, 10-lb. sack	70¢
Yellow Cornmeal, 10-lb. sack	60¢
Carnation Wheat Flakes, family carton	50¢
Cream of Barley, carton	35¢
Roman Meal, pkg.	35¢
Small White Beans, 10 lbs. for	65¢
Brown Beans, 10 lbs. for	75¢
Lima Beans, large, 3 lbs. for	50¢

TEA AND COFFEE

Choice Ceylon Tea, bulk, per lb.	65¢
Choice Ceylon Tea, bulk, 3 lbs. for	$1.90
H. B. C. Cup Quality Tea, Red packet, lb.	75¢
H. B. C. Cup Quality Tea, Blue packet, lb.	85¢
H. B. C. Imperial Blend Coffee, per lb.	55¢
Fresh roasted, bean or ground, 3 lbs.	$1.60
H. B. C. Mocha and Java Blend Coffee, per lb.	69¢
Fresh roasted, bean or ground, 3 lbs.	$1.75
Pure Cocoa Powder, in bulk, per lb.	15¢
Rowntree's Cocoa, ½-lb. tin	30¢
Fry's Breakfast Cocoa, ½-lb. tin	30¢

JAMS AND MARMALADE

Pure Strawberry Jam, Nelson Brand, 4-lb. tin	85¢
Pure Raspberry Jam, Nelson Brand, 4-lb. tin	75¢
Pure Apricot Jam, Nelson Brand, 4-lb. tin	75¢
Pure Blackberry Jam, Nelson Brand, 4-lb. tin	70¢
Pure Loganberry Jam, Nelson Brand, 4-lb. tin	70¢
Pure Plum Jam, Nelson Brand, 4-lb. tin	60¢
Pure Orange Marmalade, Nelson Brand, 4-lb. tin	60¢
Pure Orange Marmalade, Mrs. Haines', 4-lb. tin	70¢
Robertson's Golden Shred Marmalade, 4-lb. tin	85¢
Mrs. Haines' Pineapple Marmalade, 4-lb. tin	90¢
Peanut Butter, Squirrel Brand, 1-lb. tin	25¢

BISCUITS

Cream Sodas, family pkg.	20¢
Cream Sodas, Christie's, tin	45¢
Graham Wafers, Christie's, tin	65¢
Reception Wafers, Salted, Christie's, tin	55¢
Chocolate Eclair Biscuits, per lb.	40¢
Oatcakes, Christie's, pkg.	15¢
Light Fruit Cake, per lb.	50¢

BOVRIL AND BEEF EXTRACTS

Bovril, 2-oz. bottle	40¢
Bovril, 4-oz. bottle	75¢
Bovril, 8-oz. bottle	$1.35
Bovril, 16-oz. bottle	$2.50
Bovril Cordial, 5-oz. bottle	45¢
Bovril Cordial, 16-oz. bottle	$1.00
Johnston's Fluid Beef, 16-oz. bottle	$1.10
Oxo Cubes, 10 in tin	30¢
Vegex Cubes, 12 in tin	35¢
Vegex, 6½-oz. jar	$1.00

CANNED GOODS

Okanagan Tomatoes, 2½s, per tin	15¢
Quaker Corn, 2s, 2 tins for	35¢
Quaker Peas, No. 3, 2s, 2 tins for	45¢
Refugee Beans, Green, 2s, per tin	20¢
Pumpkin, 2s, per tin	15¢
Sweet Potatoes, 2½s, per tin	35¢
Kraut, 2½s, per tin	25¢
Dills, 2½s, per tin	35¢
Pineapple, Slices, Singapore, 2s, 3 tins for	55¢
Pineapple, Crushed, Libby's, 2s, 2 tins for	55¢
Pineapple, Slices, Libby's, 2s, 2 tins for	65¢
Peaches, Sliced, Libby's, 2s, 2 tins for	65¢
Apricots, Libby's, 2s, per tin	35¢
Pears, Libby's, 2s, per tin	40¢
H. B. C. Jelly Powders, Assorted Flavors, 4 for	30¢
Jell-O, Assorted Flavors, 3 for	25¢

DRIED AND FRESH FRUITS

Apricots, per lb.	35¢
Apricots, 5 lbs. for	$1.65
Prunes, 60-70 size, 5 lbs. for	65¢
25-lb. box	$3.00
Prunes, 40-50 size, 5 lbs. for	80¢
25-lb. box	$3.50
Hallowi Dates, 2 lbs. for	25¢
Cleaned Currants, bulk, per lb.	15¢
Seedless Raisins, Market Day Special, 2 lbs. for	30¢
Navel Oranges, per doz.	35¢ and 50¢
Lemons, large size, per doz.	50¢
Florida Grapefruit, large size, each	15¢
Potatoes, Green Mountain or Netted Gems, A-1 quality, per 100-lb. sack	$2.25
Head Lettuce, California Celery and other Fresh Vegetables.	
Cranberries, per lb.	25¢

BAKING POWDER

H. B. C. Baking Powder, 12-oz. tin	25¢
H. B. C. Baking Powder, 3-lb. tin	85¢
H. B. C. Baking Powder, 5-lb. tin	$1.25

SUGAR AND SYRUP

B. C. Granulated Sugar, 10-lb. cotton bag	90¢
B. C. Granulated Sugar, 20-lb. cotton bag	$1.70
B. C. Yellow Sugar, 10 lbs. for	80¢
B. C. Icing Sugar, 2-lb. carton	25¢
Rogers' Golden Syrup, 5-lb. tin for	50¢
Rogers' Golden Syrup, 10-lb. tin for	95¢
Cooking Molasses, No. 2 tin for	20¢
Cooking Molasses, No. 5 tin for	45¢
New Orleans Molasses, No. 2 tin	25¢
New Orleans Molasses, No. 5 tin	50¢
Maple Syrup, Old Colony, 2-lb. tin	85¢
Maple Syrup, Pride of Canada, 2½-lb. tin for	$1.10
Maple Syrup, Pride of Canada, 5-lb. tin	$2.00

SOAPS AND POWDERS

Gold Dust Special—3-lb. pkg. Washing Powder, 2 tins Scouring Powder, 3 cakes Fairy Soap, regular 95c, for	75¢
15 bars Sunlight Soap, large bar, for	$1.00
4-lb. pkt. Solvene, shred soap, for washing machines	85¢
Palmolive Soap, 3 cakes for	25¢
Snowflake Ammonia Powder, 2 pkts.	25¢
O-Cedar Polish, 12-oz. bottle	50¢
Liquid Floor Wax, Chan, ½-pint	40¢
Liquid Floor Wax, Chan, pint	75¢
Brooms, 4-String, made by the blind in British Columbia; each	75¢

TRAIL BLASTS NELSON HOPES FOR PLAYOFF

(Continued from Page Seven)

timekeepers; De Pasquale and J. Ogenski, goal umpires.

Summary

First period—No score.
Second period—No score.
Third period—No score.
First overtime period—No score.
Second overtime period—No score.
Third overtime period—Brown, Trail, at 8 minutes.

Penalties

First period—Hanson, Trail, 1; L. Desireau, Nelson, 1; Reddick, Trail, 1.

Second period—Hanson, Trail, 2; Armstrong, Nelson, 2; Reddick, Trail, 2.

Third period—Pelletier, Nelson, 1; Wheatley, Trail, 1; L. Desireau, Nelson, 2; Kendall, Trail, 1; Moynes, Trail, 2; Pelletier, Nelson, 2.

First overtime—L. Desireau, Nelson, 1.

Second overtime—Reddick, Trail, 1; Wheatley, Trail, 1; Pelletier, Nelson, 1.

Third overtime—Anderson, Trail, 1.

MAORIS DEFEAT COAST REP. TEAM

Score 33-9 in Game Witnessed by 3500 Fans in Vancouver

VANCOUVER, Jan. 30.—In the first of a series of three games before sailing for home, the New Zealand Maoris defeated the Vancouver Rep. team here Saturday by a score of 33 to 9 before a crowd of 3500.

The tourists gave a most finished display of the English handling code, although slow in getting started, being held to a 14-3 count up to half time, the New Zealanders were superior in all departments of the game with the possible exception of tackling.

In the second half the visitors ran riot for a time, scoring three tries in the space of fie minutes. Robinson, starring for Maoris, scored three tries.

Next Wednesday the visitors meet Varsity here and an all-mainland team Saturday.

TIGERS DEFEAT EDMONTON ESKS

EDMONTON, Jan. 30. — Calgary Tigers took sweet revenge here last night for the 5-2 licking which the Eskimos handed the Bengals in Calgary on Thursday night. When the smoke cleared away, the Eskimos were on the short end of a 6 to 1 count and the largest crowd of the season since Christmas day left the arena somewhat disappointed over the poor showing of the home talent.

It was the sixth game in a week for the Eskimos, and the heavy grind called for by the schedule told heavily. The first period was bang-up hockey, with honors fairly evenly divided, but after this, there was nothing to it but the Tigers, who looked like champions all the way through the evening and were never in danger.

The league leaders played a defensive game that was almost perfect and their attacking was wonderful. Ernie Anderson had a field day, scoring four goals in a row. Gainor, Sparrow and Mitchell also scintillated. Ike Morrison was responsible for the Eskimo lone tally.

It was a clean game, only six penalties being handed out. Peters was banished for five minutes for throwing his stick.

Summary

First period—1, Calgary, Sparrow from Gainor, 6:50.

Second period—2, Calgary, Anderson 13:40; 3, Calgary, Anderson from Gainor, 1:00.

Third period—4, Calgary, Anderson, 7:30; 5, Calgary, Anderson, 9:05; 6, Calgary, Huffman from Gainor, 1:05; 7, Edmonton, Morrison from Irving, :35

Penalties

First period—Gainor.

Second period—Harris (2), Mitchell, Headley, Peters.

Duluth Star Barred From Play With the Maroons by Duluth

MONTREAL, Jan. 30.—Herbert Lewis, center of the Duluth Hornets, did not play for the Montreal Maroons against the Ottawa Senators here Saturday night. Acting for the Duluth club of the American hockey association, J. T. Hack obtained a temporary injunction against Lewis' playing for the Maroons, the interim order being signed by Chief Justice Martin. The Duluth club is also instituting proceedings against Lewis and the Montreal club for $100,000, damages, claimed as a result of Lewis jumping his contract with the Hornets to join the Maroons.

NATIONAL HOCKEY LEAGUE STANDINGS

Canadian Division

	P.	W.	L.	D.	F.	A.	P.
Ottawa	25	18	4	3	50	39	39
Canadiens	25	13	11	1	48	47	27
Americans	26	12	13	1	52	46	25
Montreal	26	10	13	3	45	46	23
St. Patricks	24	7	14	3	48	58	17

American Division

	P.	W.	L.	D.	F.	A.	P.
Rangers	25	15	7	3	53	43	33
Boston	26	11	13	3	62	59	25
Chicago	24	10	12	2	69	69	22
Pittsburgh	25	11	13	1	46	53	23
Detroit	26	8	16	2	41	56	18

ALBERTA'S OIL WELLS

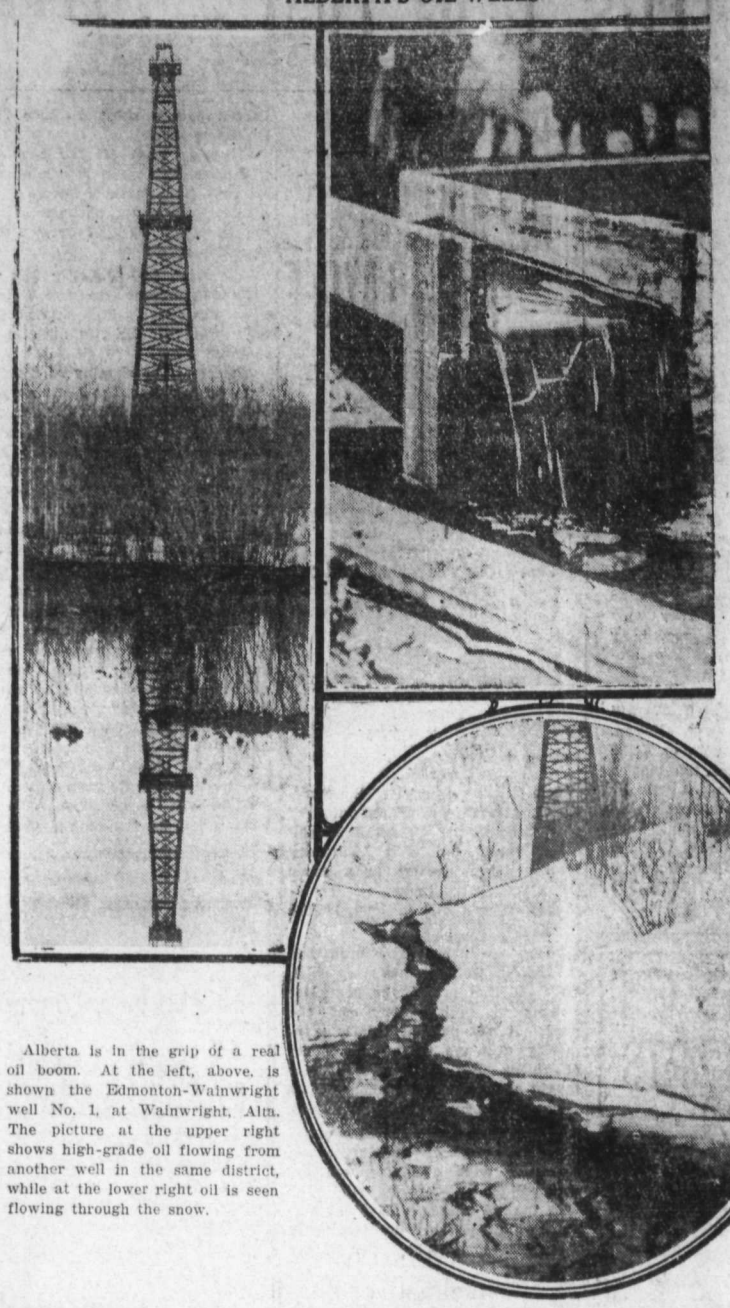

Alberta is in the grip of a real oil boom. At the left, above, is shown the Edmonton-Wainwright well No. 1, at Wainwright, Alta. The picture at the upper right shows high-grade oil flowing from another well in the same district, while at the lower right oil is seen flowing through the snow.

CANADIENS BEAT NEW YORK YANKS

Score Two-to-One Victory in Overtime Session at New York

NEW YORK, Jan. 30.—Canadiens of Montreal jumped into second place in the international division of the National Hockey league by defeating the New York Americans, 2 to 1 in overtime here tonight. Canadiens and Americans were previously tied.

A goal by Pete Lepine, substitute forward, brought the game to a sudden conclusion, Lepine circling the American net and coming out in front to slip the puck past Forbes.

Lineup

Canadiens — Hainsworth, Mantha, Gardiner, Morenz, Gagne, Joliat, Cooper, Leduc, Hart, Lepine and Larochelle.

Americans—Forbes, Reise, Conacher, Burch, S. Green, Red Green, Simpson, Scott, Roach, Himes, McKinnon, Bouchard.

Summary

First period—1, Americans, Burch, 18:1.

Second period—2, Canadiens, Mantha, 18:03.

Third period—No score.

Overtime—3, Canadiens, Lepine, 15:13.

Penalties

Mantha, Conacher, Bouchard, McKinnon.

ST. PATS BEAT THE BLACKHAWKS

TORONTO, Jan. 30. — Bursting out with one of their periodical flashes of brilliancy, St. Patricks of Toronto defeated the Chicago Blackhawks by the decisive score of 6 to 1 in an intersectional National Hockey league fixture here Saturday night. The Greenshirts had supremacy at the end of the first period, 1-0. Each side scored in the middle frame. For 10 minutes of the final period the most exciting hockey of the evening was shown. The locals cut loose on a scoring rampage that did not cease until the twine had been shaken four times behind Lehman.

RANGERS TRAMPLE DETROIT COUGARS

WINDSOR, Ont., Jan. 30.—The New York Rangers, increasing their lead in the American group of the National Hockey league, trampled the Detroit Cougars further into the cellar with a 2 to 0 victory last night. Boyd scored both goals for the Rangers.

Summary

First period—1, Rangers, Boyd, 12:30.

Second period—2, Rangers, Boyd, 7:35.

Third period—No score.

Penalties—Keats, Duncan, F. Cook, W. Cook and Bellefeuille.

Legion Badminton Club Prepares to Hold Club Tourney

With P. E. Doncaster as chairman, the executive and floor committees of the Canadian Legion Badminton club met Friday night in the Legion quarters and arranged for a club badminton tournament on the American or "play once around" plan. Twenty-six members are entered.

The schedule will probably be completed tonight, and play will commence Wednesday night.

McGILL WINS

NEW YORK, Jan. 31.—McGill university of Montreal trounced the Princeton hockey team, 9 to 4 here last night.

RACES POSTPONED

DETROIT, Jan. 30.—Soggy ice again caused postponement of the National ice skating races here today. A third attempt to stage the contests will be made tomorrow night.

PRAIRIE HOCKEY LEAGUE STANDINGS

	W.	L.	D.	F.	A.	Pts.
Calgary	13	7	1	76	43	27
Edmonton	9	10	2	57	86	20
Regina	8	10	1	64	65	17
Saskatoon	7	8	2	48	63	16
Moose Jaw	7	8	2	67	65	16

Curlers to Resume City Series Tonight if Weather Permits

Providing weather conditions permit, curling in the city series will be resumed tonight, with draws as follows:

7 p.m.—Steed vs. Douglas, Robertson vs. Mansfield, Thompson vs. Barnes, Ferguson vs. Bladworth, Wasson vs. Sharp.

9 p.m.—Bush vs. Myers, Jeffs vs. Bunyan, Ledingham vs. Steele, Vance vs. McLeod, Dill vs. Douglas.

PORTS BEAT KENORA

PORT ARTHUR, Jan. 30.—The Port Arthur team scored a 4 to 1 victory over Kenora Saturday evening in the Thunder Bay league.

Classified Advertising

Used Articles · Real Estate · Rooms · Board · To Rent · Boats and Automobiles

Help Wanted · Positions Wanted · Lost and Found · Livestock · Machinery · Farm Produce · Timber and Mines

Classified Advertising Rates

Want and Classified Advertising — One and a half cents a word per insertion. If paid in advance, 6c per word per week, or 22½c per word per month. Transient ads accepted only on a cash-in-advance basis. Each initial, figure, dollar sign, etc., counts as one word. Minimum 25c, if charged 50c.

Local Reading Notices — Three cents per word each insertion. In blackface or machine capitals, 4c per word. Blackface capitals 5c a word. Twenty-five per cent discount if run daily without change of copy for one month or more. Where advertisement is set out in short lines the charge is 15c a line for Roman type, 20c for blackface and 25c for blackface capitals. Minimum 35c, if charged 50c.

Marriages, Deaths and In Memorium Cards—Three cents per word; 50c minimum.

Birth Notices—Free.

Births

BENNETT—To Mr. and Mrs. W. W. Bennett of Bonnington, at the Kootenay Lake General hospital, January 29, a son.

Female Help Wanted

EXPERIENCED WAITRESS WANTED—Apply Golden Gate Cafe. (6538)

WANTED — Strong, capable girl about 25, housework and plain cooking. State wages, abilities, references — 1359 Davie, Vancouver. (6534)

EXPERIENCED KITCHEN HELP WANTED—Apply The Grill. (6495)

Furnished Rooms to Rent

KERR APTS.—Furnished suites. (6257)

SUITE—Ashman's Apartments. (6259)

FOR RENT—In Annable Block. Single furnished room. Also two and three room suites. Hot and cold water, seam heat and light. (6258)

Live stock sells quickly when it is advertised in these columns.

CANADIAN PACIFIC
STEAMSHIPS LIMITED

St. John to Europe

TO LIVERPOOL

Feb. 4, *Mar. 4, *April 2 ..... Montrose
*Feb. 11 ..... Montreal
†Feb. 19, †Mar. 18 ..... Montnairn
Feb. 25, Mar. 25 ..... Montclare
Mar. 12, Apl. 8 ..... Montcalm

TO CHERBOURG-SOUTHAMPTON-ANTWERP

Mar. 2 ..... Melita
Mar. 16 ..... Minnedosa

TO ANTWERP

Feb. 23, Mar. 24, Apl. 21 ..... Marloch
Mar. 10, April 7 ..... Marburn
Mar. 15 ..... Metagama

And regularly thereafter.

*Calls at Belfast.
†Calls at Greenock (Glasgow).

Convenient Direct Service to Ireland. No Transfers.

Full details, with rates, from any Agent. Berth reservations can now be made.

J. S. CARTER,
District Passenger Agent,
Nelson, B. C.

For Rent

FOR RENT

6-Room House, unfurnished; 3 bedrooms; Josephine street. $20 per month.

6-Room House, unfurnished; 3 bedrooms; Front street. $25 per month.

5-Room Bungalow, furnished; 2 bedrooms; Cedar street. $35 per month.

R. W. DAWSON
Fire Life Casualty
Phone 197 - Annable Blk. - P. Box 733 (6497)

FURNISHED SUITE — Mrs. Ryan, 711 Silica. (6529)

Miscellaneous for Sale

DIVIDED PAYMENT SALE Beatty Electric Washers, Ohio Vacuum Cleaners; more value for less. Dan Guy, Vernon St. (6536)

LARGE OFFICE SAFE-SECRETAIRE, three filing cabinets, five large plate glass, Chevrolet touring car, run ten thousand miles, good order. R. Lamont, Creston, B.C. (6493)

BARRELS, KEGS AND EMPTY sacks —MacDonald Jam Company, Nelson. (6255)

WANTED — Clean cotton rags. Daily News—5 cents a pound. (5795)

PIPE AND FITTINGS, BARBED WIRE, ETC.

20,000 feet 1¼-inch Pipe, Special, 10c per foot. Full stock other sizes, also Fittings, at low prices. New Galvanized Barbed Wire, $4.00, Black $3.00, per spool. Roofing Felt, 1-ply $1.60, 2-ply $2.00, 3-ply $2.65, per roll. Extra heavy Mineralized Surface, 90 lbs., per roll $3.00. Mixed Wire Nails, $2.00 per keg. Wire Rope, Canvas, Logging Supplies and all kinds of equipment.

B. C. JUNK CO.
135 Powell St. Vancouver, B. C. (6266)

Boats and Automobiles

FOR SALE — Six-cylinder Oldsmobile coach in excellent condition. Price $800. If interested, phone 13, Rossland, B.C. (6505)

Live Stock for Sale

FOR SALE — Very gentle milk cow, freshens February 12th. This week, fifty dollars. Fraser, Balfour. (6537)

ONE REGISTERED PURE BRED HOLSTEIN FRIESIAN COW — Reason for selling, a fence breaker. Box 415, Nelson. (6520)

FOR QUICK SALE — Choice family cow, milking well. Apply George York, Taghum. (6519)

THOROUGHBRED YORKSHIRE PIGS, $7.50 each. Apply E. C. Traves, Dairy Ranch, Edgewood, B.C. (6492)

CLASSIFIED ads bring results quickly and economically. 1½c a word

Farms-Ranches for Sale

11 ACRES NEAR TRAIL, suitable poultry; 10 acres, Slocan Valley, cheap for cash, or work to pay. John Graham, Perry Siding. (6458)

Rabbits

PEDIGREED CHINCHILLA RABBITS —1 yearling doe, 3 does 5 months, 4 bucks 5 months, also 3 hutches. What offers for lot? Box 6539, Daily News. (6539)

FOR SALE—White Flemish pedigree stock. Does $5, bucks $4. Also doe $6. Craigend, R.R. No. 1, Nelson. (6523)

Room and Board

ROOM AND BOARD in private family. Phone 243R. (6440)

Poultry and Eggs

S. C. W. LEGHORN day-old chicks and hatching eggs from hens that registered in 1925 and 1926 Agassiz Contests. These birds are mated to males from hens that qualified in Record of Performance, or registered in contest. At present Agassiz contest our pen is 9th place on points proving winter layers of large eggs. Orders this season are earlier than we have ever booked them before. Mating list on request. Chalmers, Thrums. (6507)

Fruit Trees

FRUIT TREES—Order now for early spring delivery — Cherry, Apple, Peach, etc., all varieties; also Roses and Shrubs. Rutherford Drug Co. (6542)

TELL your wants through The Daily News classified columns.

Dogs

FOR SALE — Setter pups. Particularly nice little dogs. Price $5. Mrs. Waterfield, Nakusp. (6543)

BUSINESS AND PROFESSIONAL DIRECTORY

Accounting

CHARLES F. HUNTER— Auditor, MacDonald Jam Building, Box 1191, Nelson, B.C. (6260)

Transfer

ATKINSON TRANSFER—Coal, Wood and baggage. Phone 174. (6261)

WILLIAMS' TRANSFER—Baggage. Coal and Wood. Phone 108. (6262)

Wood Working Factory

LAWSON—Below market. Carpenter and Joiner. Hardwood. (6263)

Insurance and Real Estate

R. W. DAWSON— Real Estate, Insurance, Rentals. Annable Blk. P.O. Box 733. Phone 197. (6264)

H. E. DILL, INSURANCE, FARM AND CITY PROPERTY. 508 Ward Street. (6265)

Chiropractors

DR. R. E. GRAY—Chiropractor, Gilker blk. Phones: Office, 115. Res. 521Y. Hours: 10-12 and 2 to 5. Evenings by appointment. Sat.: 9:30 to 12m. (6266)

Florists

GRIZELLE'S GREENHOUSES, NELson. Cut flowers and floral designs. (6267)

WM. S. JOHNSON— Phone 342. Cut flowers. Potted Plants and Floral Emblems. (6268)

Wholesale

A. MACDONALD & CO.— Wholesale Grocers and Provision Merchants, Importers of Teas, Coffees, Spices, Dried Fruits, Staple and Fancy Groceries, Nelson, B.C. (6269)

Engineers

A. H. GREEN CO.— CONTRACTORS Formerly Green, Bros., Burden, Nelson. Civil & Mining Engineers. B. C., Alberta and Dominion Land Surveyors (6270)

H. D. DAWSON, Land Surveyor, Mining and Civil Engineer. Kaslo, B.C. (6271)

Assayers

E. W. WIDDOWSON, Box A1108, Nelson, B.C, Standard western charges. (6272)

Funeral Directors

D. J. ROBERTSON, F. D. D. & E. Sanitary Parlors and Real Motor Hearse. Phone 292 Day; Night 157L.

SERVICE (6273)

Standard Furniture Co. — Undertakers. Auto Hearse, up-to-date chapel. Best services. Prices reasonable. (6274)

CLASSIFIED ads bring results quickly and economically. 1½c a word

CONDENSED 'WANT' ADS ORDER FORM

Use this blank on which to write your condensed ad., one word in each space. Enclose money order or check and mail direct to The Daily News, Nelson, B. C.

Rate: One and a half cent a word each insertion, six consecutive insertions for price of four when cash accompanies order. Minimum, 25c. Each initial, figure, dollar signs, etc., count as one word. No charge less than 50 cents.

Please publish the advertisement below _____ times, for which I enclose $_____

If desired, replies may be addressed to box numbers at The Daily News Office. If replies are to be mailed, enclose 10c extra to cover cost of postage and allow five words extra for box number.

Bringing Up Father

By George McManus

Markets

PRICES DECIDEDLY FIRMER TORONTO

Amulet and Castle Trethewey Are Leaders; Area Up Three; Canadian Lorraine Higher

TORONTO, Jan. 30. — Prices turned definitely firmer on the Standard mining exchange Saturday with an increase in trading. Amulet and Castle Trethewey were among the leaders in the general recovery, and few weak spots were shown. Amulet gained 3, at $1.60, and Castle Trethewey sold up ½, at $1.17, while Area was up 3, at 55, and Canadian Lorraine was 8 higher, at 67. Keeley firmed 4 at 161, and Nipissing 10, at 975. Teck Hughes at $5.80 was higher. Vipond softened 3, at $1.66.

Exchange Rates

NEW YORK, Jan. 30. — Sterling exchange easy at $4.80¾ for 60-day bills and $4.85 9-16 demand.

Foreign bar silver—59⅝c.

Canadian dollars—5-32 discount.

Francs—3.93½c.

Lire—4.28c.

Nelson approximate rate sterling, $4.87¾.

WINNIPEG GRAIN QUOTATIONS

	Open	High	Low	Close
Wheat—				
May	138¾	139¼	138⅝	139
July	136⅞	137⅛	136¼	137⅛
Oct.	127	127⅜	127	127¼
Oats—				
May	58¾	58⅞	58¾	58⅞
July	56¾	.....	.....	56¾
Oct.	.....	.....	.....	51¾
Barley—				
May	73	73⅛	72⅞	73
July	.....	.....	.....	71⅛
Flax—				
May	196	196¾	196	196⅛
July	198½	198¾	198⅛	198¼
Oct.	.....	.....	.....	200
Rye—				
May	106	106⅜	105¾	106⅛
July	104⅝	104¾	104¼	104½

Cash Prices

Wheat — No. 1 Nor. 139½, No. 2 Nor. 135, No. 3 Nor. 126½, No. 4 Nor. 118, No. 5 103, No. 6 89, Feed 83, Track 138, Screenings per ton $3.

Oats — No. 2 CW 60⅜, No. 3 CW 52⅜, Ex No. 1 feed 52⅜, No. 1 feed 50⅞, No. 2 feed 47⅛, Rejected 45⅝, Track 58⅞.

Barley—No. 3 CW 69½, No. 4 CW 67¼, Rejected 63¾, Feed 62¼, Track 69½.

Flax—No. 1 CW 190⅛, No. 2 CW 186¼, No. 3 CW 164⅛, Rejected 159⅛, Track 190⅝.

Wholesale Prices at Nelson to Producers

Light hogs, 110 to 140 lbs.	16c
Young fowl, 4 lbs. up	22c
Old fowl	15c
Eggs, firsts	38c
Eggs, pullets	35c
Butterfat, special	43c
Butterfat, No. 1	41c
Butterfat, No. 2	39c

IRREGULARITY ON MONTREAL MARKET

Gains Slightly Excess of Losses; Shawinigan Assumed Leadership of Market

MONTREAL, Jan. 30. — An irregular price movement prevailed in Saturday's session of the Montreal exchange with gains slightly in excess of losses at the close.

Shawinigan new assumed the active leadership of the market. This issue closed at 69½ for a gain of ¼. Brazilian came second, finishing at 114½, a loss of ⅜.

Laurentide advanced 2⅛, at 104⅞. Holt-Renfrew pfd. scored the widest advance, closing at 90 for a net gain of 5. B. C. Fishing, Canadian Car pfd., Canada Cement and Smelters, each with a net loss of 1 point, were the weak spots of the list.

Total sales — 16,623 shares; bonds—$22,500.

Montreal Closing Prices

Abitibi	83
Atl. Sugar	90¾
B. C. Fishing	85¾
Brazilian	114⅝
Brompton	33⅜
Can. Cement	129
Ind. Alcohol	22
Can. Steamship	37
Can. Steamship pfd.	85
Con. Smelting	243
Dom. Bridge	117
Dom. Glass	104¾
Dom. Textile	105
Laurentide	104¼
Quebec Power	216
Shawinigan	266
Spanish	99⅞
Steel of Can.	119½
Winnipeg Electric	62½
Intern. Nickel	43.75
Hollinger	20.10
Ogilvie Milling	206
Penmans	183
Imperial Oil	39.12
Asbestos Corp.	23 3-6

Spokane Stocks

(Reported by C. W. Appleyard)

Brazilian	$114⅝
Smelters	$243
U. S. Steel	$156
A. Loco.	$107¾
C. P. R.	$167⅛
Fam. Players	$111¼
Dodge Bros.	$ 25⅛
Radio Corp.	$ 52
Granby	$ 31⅜
Int. Nickel	$ 39⅞
Int. T. & T.	$124
Chrysler	$ 40
G. Northern	$ 85¾
Cuba Co.	$ 31
Teck Hughes	$5.80
Silversmith	33½c
Leadsmith	8c
Lucky Jim	16c
Richmond	15½c
Goldsmith	18½c
Car & Fdry.	$ 89½
B. C. Fish.	$ 85¾
Seagrams	$ 19
Canada Steamship common	$ 37
Canada Steamship preferred	$ 85

DISTILLERY ISSUES IN STRONG MARKET

Hiram Walker Reaches New High; City Dairy in Sharpest Advance of Day

TORONTO, Jan. 30. — All the stocks in the distillery group enjoyed a stronger market during the short Saturday session on the Toronto exchange.

Hiram Walker reached a new high at 37, and the close was at the top, an advance of 1¾. Gooderham & Worts was also strong. The high and closing price of the day was at 47½, an advance of 1¼.

The sharpest advance of the day was that of City Dairy, which moved up 5, to 91.

Brazilian Traction sold off 1⅝, to 113⅜.

Today's Dividends

Brill J. G. com q	$1.25
Clinchfield Coal pf q	$1.75
Fairbanks Morse com q	75c
Fairbanks Morse pf q	$1.75
Hudson Motors q	87½c
Intl. Harvester pf q	$1.75
Liggett & Myers com q	75c
Liggett & Myers com ext	$1
Liggett & Myers com stk	B 10%
Liggett & Myers B com q	75c
Liggett & Myers B com ext	$1
Liggett & Myers B com stk	B 10%
Nat. Lead pf q	1¾%
New Cornelia Copper q	50c
Nor. Cent. Tex. Oil com q	15c
Packard Motor mo	2%
Sherwin-Williams pf q	1¾%
Sherwin-Williams com q	50c
Sherwin-Williams com ext	25c
Texas Co. q	75c
U. S. Cast Iron Pipe com q	$2.50
U. S. Cast Iron Pipe pf q	$1.75

Egg Markets

OTTAWA, Jan. 30. — Toronto—Extras 43 to 50, firsts 37 to 45, seconds 30 to 32.

Winnipeg—Extras 48, firsts 47, seconds 35.

Vancouver—Extras 40, firsts 38, seconds 36, with some dealers' cutting prices.

Montreal Produce

MONTREAL, Jan. 30. — Eggs weak butter firm and cheese dull.

Butter—No. 1 pasteurized 41 to 41½.

Storage eggs—Extras 47 to 48, firsts 44 to 46.

Fresh eggs—Extras 55 to 57, firsts 52.

Minneapolis Grain

MINNEAPOLIS, Jan. 30. — Flour unchanged; shipments 35,444 barrels.

Bran—$27 to $27.50.

Wheat — No. 1 northern 139⅞ to 143⅞, May 141⅞, July 140⅜.

Corn—No. 3 yellow 73 to 75.

Oats—No. 3 white 44¾ to 46¼.

Flax—No. 1 217 to 230.

BRITISH COLUMBIA EGGS

Firsts 43, fresh extras 40, pullets 38.

Japan saw its first automobile in 1903. There were only three in Tokyo in 1907. Latest figures place the number of motor cars in use at 6028.

MANY GAINS ON NEW YORK LIST

Market Buoyant After Flurry; General Motors Active; Steels Rally

NEW YORK, Jan. 30. — Elimination of speculative excesses in Wheeling & Lake Erie common stock, combined with several favorable business developments, had a bullish effect on today's stock market which moved upward under the leadership of the high-grade industrial and railroad shares. Final quotations disclosed a long list of net gains ranging from 1 to 7½ points, interspersed with a few minor losses.

With the needs of the "shorts" apparently satisfied for the time being, fluctuations in Wheeling common narrowed down considerably, but were still rather erratic in character. The stock opened 2 points lower, at 57, jumped to 63 and then back to 60. The preferred closed 2 points higher, at 64½, after having touched 65¾. The New York stock exchange today began an investigation of circumstances surrounding the recent fluctuations in the common stock.

General Motors was actively bought for both accounts on reports that January sales were exceeding earlier expectations, the stock closing nearly 3 points higher, at 151.

U. S. Steel common rallied 2 points, to 156, with some of the buying probably influenced by optimistic forecast for the industry made by Charles M. Schwab on the eve of his departure for Europe, and his suggestion of a curtailment of the expansion and production as a means of forcing a higher level of prices, which he characterized as "too low." Bethlehem closed nearly a point higher. Equipments rallied under the leadership of Baldwin and Pullman, each of which advanced at least 3 points.

Oils failed to make much response to the announcement of higher gasoline prices by the Standard Oil company of New Jersey, but the undertone was firm. Commercial Solvents B scored an extreme gain of 7½ points, and Bush Terminal, National Supply and Freeport-Texas sold at their highest prices in over a year.

Chesapeake & Ohio, with a gain of 4 points, was the leader in the railroad group, buying of that issue being influenced by reports of an early agreement on an announcement of the revised Nickel Plate merger plan with that road as the holding company. Atchison, New York Central, Southern Railway, Wabash and several others advanced a point or more despite the fact that December statements, now being published, show combined net operating income below the same month of 1925.

Stock Exchange Quotations

	High	Low	Close
Allied Chem.	137½	135½	136½
Amer. Can.	46⅝	45¾	46⅛
Amer. Car. & Fdry	100	99¾	99¾
Amer. Loco.	107¾	106½	107¼
Amer. T. & T.	153½	152½	153
Ana. Copper	47⅝	46¾	47¼
A. T. & S. F.	163¾	162½	163⅛
Atch. pfd.	100¾	100⅜	100½
Bald. Loco.	150½	148⅝	150
Balt. & Ohio	108⅞	108½	108⅞
Can. Pacific	167⅞	166⅝	167⅛
Cerro de Pasco	60¼	60¼	60¼
Ches. & Ohio	157	153⅞	157
Chile Copper	35⅛	35	35
Chrysler Corp.	40¼	39	40
Corn Products	48⅞	48¼	47½
Dodge "A"	25⅜	24⅞	25
Dupont	172½	170¾	172
Gen. Motors	151	148¼	150⅞
Granby Cons.	31½	31⅜	31¼
Gt. Nor. pfd.	85¾	85	85¾
Houston Oil	69½	69⅛	69
Hudson Motor	54½	53½	52⅞
Int. Nickel	40¼	39⅞	39¾
Kenne. Copper	61⅛	61	61⅛
N. Y. Central	140	138¾	139⅞
Nor. Pacific	82½	81¾	82¼
Phillips Petr.	56¼	55½	55⅞
Radio Corp.	52½	51¾	52⅜
Shell Union Oil	30⅝	30¼	30½
Sinc. Cons.	20½	20¼	20½
Sou. Pacific	107½	106¾	106⅜
Stan. Oil Cal.	58¾	58⅝	58¾
Stan. Oil N. J.	38¾	38⅛	38¼
Stan. Oil N. Y.	32¾	32¾	32¾
Stude. Corp.	54½	53⅜	53⅞
Tex. Gulf Sulph.	52⅜	51¾	52⅛
Tobacco Prod.	109	108½	108¾
Union Oil Cal.	53⅝	53⅜	53⅝
Union Pacific	162	160	161½
U. S. Rubber	60¼	58	57¼
U. S. Steel	156	154¾	155⅞
Willys Ovld.	21	20¼	20⅝

Vancouver Stocks

	Bid	Asked
B. C. Silver	1.65	1.70
Cork Province	.02½	.....
Dunwell	1.52	1.53
Glacier	.....	.11¼
Gladstone	.27½	.29½
Indian Mines	.....	.06
Int. Coal	.16	.17
Lucky Jim	.16½	.17½
Premier	1.92	1.95
Silvercrest	.06¾	.07½
Nat. Sil. G. S.	.16¾	.20
Coast Copper	8.00	8.25
B. C. Mont.	.00 1-16	.00⅛
Brit. Petr.	.14	.14½
Maple Leaf	.16	.20
Athabasca Oil	.....	.10

Toronto Mines

	Bid	Asked
Amulet	1.60	1.62
Area	.55	.56
Argonaut	.43	.43½
Hollinger	20.25	20.30
Dome Mines	9.50	9.55
West Dome	.15	.15½
Lake Shore	17.50	17.60
Canadian Loraine	.67	.....
McIntyre	25.20	25.30
Wright Hargreaves	9.75	9.80
Noranda	20.10	20.15
Mining Corpn.	3.35	3.40
Teck Hughes	5.80	5.85
Vipond	1.66	1.67
Castle Trethewey	1.17	1.18
Keeley	1.61	1.62
Nipissing	9.75	9.80
Tough Oakes	.58½	.....

LIBEL SUIT HOLDS INTEREST

Viscount Gladstone, son of W. E. Gladstone, four times prime minister, is being sued by Capt. Peter Wright, author of a book of the usual type of postwar criticisms and frank comment on public men. In his book a passing reference to Gladstone made the charge that he had been "ruled" by women. Viscount Gladstone, leading the uproar against the charge, wrote a letter to Wright, calling him "a liar, a coward and a fool," and inviting him to sue for libel and substantiate his charges. The suit got under way yesterday. Lord and Lady Gladstone are shown above.

Will Delve Into the Tough and Damp Grain Problem in Dominion

WINNIPEG, Jan. 30. — The National Research Council of Canada will direct a thorough investigation into the problem of tough and damp grain. The Dominion research laboratory at Winnipeg and the three prairie universities will cooperate.

WHEAT DISPLAYS EVIDENCE STRENGTH

CHICAGO, Jan. 30. — Wheat gave evidence of underlying strength Saturday, especially in the late dealings.

Closing quotations on wheat were firm, unchanged to ⅛ higher, corn a shade to ¼ to ⅜ up, oats unchanged to ¼ off, and provisions varying from 5c decline to a rise of 25.

Less beer and whiskey and more tea and sugar are being consumed and more tobacco used, report the British customs and excise commissioners.

BANK OF MONTREAL

Established 1817

CAPITAL	$ 29,916,700
REST and UNDIVIDED PROFITS	30,684,116
TOTAL ASSETS IN EXCESS OF	750,000,000

BOARD OF DIRECTORS:

SIR VINCENT MEREDITH, BART., *President*
SIR CHARLES GORDON, G.B.E., *Vice-President*

C. R. HOSMER, ESQ. — H. R. DRUMMOND, ESQ. — D. FORBES ANGUS, ESQ.
WM. MCMASTER, ESQ. — LT.-COL. HERBERT MOLSON, C.M.G., M.C. — HAROLD KENNEDY, ESQ.
G. B. FRASER, ESQ. — HIS HONOUR HENRY COCKSHUTT, ESQ. — E. W. BEATTY, ESQ., K.C.
THE HON. SIR LOMER GOUIN, K.C.M.G. — GEN. SIR ARTHUR CURRIE, G.C.M.G., K.C.B. — JAMES STEWART, ESQ.
F. E. MEREDITH, ESQ., K.C. — MAJ.-GEN. THE HON. S. C. MEWBURN, C.M.G. — THOMAS AHEARN, ESQ.
J. W. MCCONNELL, ESQ. — F. W. MOLSON, ESQ.

SIR FREDERICK WILLIAMS-TAYLOR, *General Manager*

LONDON COMMITTEE

HIS GRACE THE DUKE OF DEVONSHIRE, K.G. *(Chairman)*
F. R. S. BALFOUR, ESQ. — SIR HARDMAN LEVER, BART., K.C.B.
THE RT. HON. LORD STRATHCONA AND MOUNT ROYAL

PARIS COMITÉ CONSULTATIF

M. LE SÉNATEUR GASTON MENIER

MEXICO COMMITTEE

FREDERICK ADAMS, ESQ. — C. GORDON PATERSON, ESQ. — BERTRAM E. HOLLOWAY, ESQ.

The Bank has over 600 Offices in Canada, Newfoundland, United States, Mexico; at London, England, and at Paris, France, with Correspondents in all Countries, offering exceptional facilities in all departments of General and Foreign Banking Business.

The Bank of Montreal holds an interest in Barclays Bank (Dominion, Colonial and Overseas), formerly The Colonial Bank, and by reason of this association is able to offer its clients close competitive rates and complete banking service for business with the West Indies, among the important advantages offered being facilities for obtaining accurate local information.

Special

WOMEN'S BLACK KID HOUSE SLIPPERS

Regular Price $2.50

—Now—

$1.45

Watson Shoe Co., Ltd.
Terms Strictly Cash

Hudson's Bay Company

INCORPORATED 2ND MAY 1670

Grocery List for February

All orders today and tomorrow will be charged on February statement, payable in March.

Freight paid on mixed orders to localpoints on values $20.00 and over, except sacks of Flour, Sugar and Feed.

Honest weight; clean, fresh goods.

PROVISIONS

Stored in our refrigerator, you can depend on quality and service

Choice Creamery Butter, Ruby Creek, 2 lbs. for	95¢
Fancy Creamery Butter, Golden Meadow, 1-lb. carton	50¢
Finest Ontario Cheese, per lb.	30¢
5 lbs. for	$1.40
Kraft Canadian Cheese, 1-lb. cartons, 2 for	85¢
Kraft Canadian Cheese, 5-lb. box	$2.00
Storage Eggs, Firsts, per doz.	45¢
Silverleaf Lard, 1-lb. carton	25¢
Silverleaf Lard, 3-lb. tin	70¢
Silverleaf Lard, 5-lb. tin	$1.15
Cottage Roll Ham, Boneless, 4 to 5 lbs. each, per lb.	30¢
Breakfast Bacon, 8 to 10 lbs., each, lb.	38¢
Fresh Brookfield Sausage, 1-lb. carton	35¢

FLOUR AND CEREALS

Seal of Quality Flour, First Patent; the best grade of household flour made from Canadian wheat; 49-lb. sack	$2.35
98-lb. sack	$4.65
Seal of Quality Rolled Oats, 8-lb. sack	50¢
Seal of Quality Rolled Oats, 20-lb. sack	$1.10
Rolled Wheat, 5 lbs. for	40¢
Wheatlets, 10-lb. sack	70¢
Yellow Cornmeal, 10-lb. sack	60¢
Carnation Wheat Flakes, family carton	50¢
Cream of Barley, carton	35¢
Roman Meal, pkg.	35¢
Small White Beans, 10 lbs. for	65¢
Brown Beans, 10 lbs. for	75¢
Lima Beans, large, 3 lbs. for	50¢

TEA AND COFFEE

Choice Ceylon Tea, bulk, per lb.	65¢
Choice Ceylon Tea, bulk, 3 lbs. for	$1.90
H. B. C. Cup Quality Tea, Red packet, lb.	75¢
H. B. C. Cup Quality Tea, Blue packet, lb.	85¢
H. B. C. Imperial Blend Coffee, per lb.	55¢
Fresh roasted, bean or ground, 3 lbs.	$1.60
H. B. C. Mocha and Java Blend Coffee, per lb.	60¢
Fresh roasted, bean or ground, 3 lbs.	$1.75
Pure Cocoa Powder, in bulk, per lb.	15¢
Rowntree's Cocoa, ½-lb. tin	30¢
Fry's Breakfast Cocoa, ½-lb. tin	30¢

JAMS AND MARMALADE

Pure Strawberry Jam, Nelson Brand, 4-lb. tin	85¢
Pure Raspberry Jam, Nelson Brand, 4-lb. tin	75¢
Pure Apricot Jam, Nelson Brand, 4-lb. tin	75¢
Pure Blackberry Jam, Nelson Brand, 4-lb. tin	70¢
Pure Loganberry Jam, Nelson Brand, 4-lb. tin	70¢
Pure Plum Jam, Nelson Brand, 4-lb. tin	60¢
Pure Orange Marmalade, Nelson Brand, 4-lb. tin	60¢
Pure Orange Marmalade, Mrs. Haines', 4-lb. tin	70¢
Robertson's Golden Shred Marmalade, 4-lb. tin	85¢
Mrs. Haines' Pineapple Marmalade, 4-lb. tin	90¢
Peanut Butter, Squirrel Brand, 1-lb. tin	25¢

BISCUITS

Cream Sodas, family pkg.	20¢
Cream Sodas, Christie's, tin	45¢
Graham Wafers, Christie's, tin	65¢
Reception Wafers, Salted, Christie's, tin	55¢
Chocolate Eclair Biscuits, per lb.	40¢
Oatcakes, Christie's, pkg.	15¢
Light Fruit Cake, per lb.	50¢

BOVRIL AND BEEF EXTRACTS

Bovril, 2-oz. bottle	40¢
Bovril, 4-oz. bottle	75¢
Bovril, 8-oz. bottle	$1.35
Bovril, 16-oz. bottle	$2.50
Bovril Cordial, 5-oz. bottle	45¢
Bovril Cordial, 16-oz. bottle	$1.00
Johnston's Fluid Beef, 16-oz. bottle	$1.10
Oxo Cubes, 10 in tin	30¢
Vegex Cubes, 12 in tin	35¢
Vegex, 6½-oz. jar	$1.00

CANNED GOODS

Okanagan Tomatoes, 2½s, per tin	15¢
Quaker Corn, 2s, 2 tins for	35¢
Quaker Peas, No. 3, 2s, 2 tins for	45¢
Refugee Beans, Green, 2s, per tin	20¢
Pumpkin, 2s, per tin	15¢
Sweet Potatoes, 2½s, per tin	35¢
Kraut, 2½s, per tin	25¢
Dills, 2½s, per tin	35¢
Pineapple, Slices, Singapore, 2s, 3 tins for	55¢
Pineapple, Crushed, Libby's, 2s, 2 tins for	55¢
Pineapple, Slices, Libby's, 2s, 2 tins for	65¢
Peaches, Sliced, Libby's, 2s, 2 tins for	65¢
Apricots, Libby's, 2s, per tin	35¢
Pears, Libby's, 2s, per tin	40¢
H. B. C. Jelly Powders, Assorted Flavors, 4 for	30¢
Jell-O, Assorted Flavors, 3 for	25¢

DRIED AND FRESH FRUITS

Apricots, per lb.	35¢
Apricots, 5 lbs. for	$1.65
Prunes, 60-70 size, 5 lbs. for	65¢
25-lb. box	$3.00
Prunes, 40-50 size, 5 lbs. for	80¢
25-lb. box	$3.50
Hallowi Dates, 2 lbs. for	25¢
Cleaned Currants, bulk, per lb.	15¢
Seedless Raisins, Market Day Special, 2 lbs. for	30¢
Navel Oranges, per doz.	35¢ and 50¢
Lemons, large size, per doz.	50¢
Florida Grapefruit, large size, each	15¢
Potatoes, Green Mountain or Netted Gems, A-1 quality, per 100-lb. sack	$2.25
Head Lettuce, California Celery and other Fresh Vegetables.	
Cranberries, per lb.	25¢

BAKING POWDER

H. B. C. Baking Powder, 12-oz. tin	25¢
H. B. C. Baking Powder, 3-lb. tin	85¢
H. B. C. Baking Powder, 5-lb. tin	$1.25

SUGAR AND SYRUP

B. C. Granulated Sugar, 10-lb. cotton bag	90¢
B. C. Granulated Sugar, 20-lb. cotton bag	$1.70
B. C. Yellow Sugar, 10 lbs. for	80¢
B. C. Icing Sugar, 2-lb. carton	25¢
Rogers' Golden Syrup, 5-lb. tin for	50¢
Rogers' Golden Syrup, 10-lb. tin for	95¢
Cooking Molasses, No. 2 tin for	20¢
Cooking Molasses, No. 5 tin for	45¢
New Orleans Molasses, No. 2 tin	25¢
New Orleans Molasses, No. 5 tin	50¢
Maple Syrup, Old Colony, 2-lb. tin	85¢
Maple Syrup, Pride of Canada, 2½-lb. tin for	$1.10
Maple Syrup, Pride of Canada, 5-lb. tin	$2.00

SOAPS AND POWDERS

Gold Dust Special—3-lb. pkg. Washing Powder, 2 tins Scouring Powder, 3 cakes Fairy Soap, regular 95c, for	75¢
15 bars Sunlight Soap, large bar, for	$1.00
4-lb. pkt. Solvene, shred soap, for washing machines	85¢
Palmolive Soap, 3 cakes for	25¢
Snowflake Ammonia Powder, 2 pkts.	25¢
G-Cedar Polish, 12-oz. bottle	50¢
Liquid Floor Wax, Chan, ½-pint	40¢
Liquid Floor Wax, Chan, pint	75¢
Brooms, 4-String, made by the blind in British Columbia; each	75¢

The Ark's

cargo needs shifting, and good values at low prices will do the trick.

Dark Prints, 25¢ per yard; All-Wool Serge, 45 inches wide, $1.00 yard. Unbleached Sheeting, 72 inches wide, 75¢ yard. Unbleached Cotton, 20¢ yard. Circular Pillow Cotton, 40¢ yard. White or Grey Flannelette, 25¢ yard. Men's Fleece-lined Underwear, $1.75 and $2.00 suit; Boys', $1.00 and $1.25.

J. W. HOLMES

Phone 534 606 Vernon St.

If you're Broke, pull yourself together.

If your Car is "Broke," bring it to us.

SMEDLEY GARAGE CO.

THE COAL MAN

Four Little Letters

spell warmth or discouraging cold for you during this winter.

They mean HEAT if you stock up with our coal.

It is coal you won't regret. Call at or telephone

McDONALD CARTAGE & FUEL CO.

503 Baker St. - Phone 504

DR. AULD GIVES TWELVE REASONS CHINESE UNREST

No Recognized Government, No Intercommunication, Two Factors

LEAVING FOR CHINA, TALKS TO ST. PAUL'S

St. Paul's C. G. I. T. Girls Conduct Morning Service at Church

With the morning service being taken by St. Paul's Canadian Girls in Training and with Dr. F. M. Auld, a missionary in China, making an address at the evening service, yesterday was a day of special interest for St. Paul's United church.

Dr. Auld, who leaves Wednesday to return to his post at Honan, China, stated that conditions in this section of the great eastern country were, according to a recent cablegram, comparatively quiet.

Causes of Unrest

Summarizing briefly the causes of the present unrest in China, he stated it was at present in a state of transition from an old civilization to a more modern one.

Some of the reasons he gave for the present unrest were: No recognized Chinese government; a degree of lawlessness never existent before; crippled railway service; no intercommunication; the idea among the youth of China of "China for the Chinese," or a growing nationalism; the deplorable financial condition of the country; concessions held by foreign powers; foreign authorities and foreigners resident in these concessions being responsible only to their home governments; China not having the right to control its own customs duties; dope rings conducted by foreign merchants in Shanghai; illicit importation of guns and ammunition by foreigners for sale to inland peoples, thereby adding to the powers of small chiefs in conducting civil wars, and various other phases of western conduct of business in China.

No Criticism of Christ

Dr. Auld stated that in all the opposition to Christianity there was very little opposition to Jesus Christ.

At the morning service, Louise Peebles and Mildred Martin of St. Paul's Canadian Girls in Training were in the pulpit. They gave talks on C. G. I. T. work and what it was accomplishing in British Columbia. Effie Campbell read the lessons and announced the hymns, and Elizabeth Carrie led in prayer. Four other members of the organization acted as ushers and took the offering, and the choir was composed of other members.

Nothing is too good for the sick.

Smythe's Pharmacy

PRESCRIPTION SPECIALIST

In business for your health. Let us fill your prescriptions. Mail orders promptly executed. Call and wait for your car. Sunday hours: 1 to 4 and 7 to 9 p.m. Phone 1.

O. K. BAKERY

714 Stanley St. Phone 165

WHOLESALE AND RETAIL.

You Must Have It

For Perfect Toast in the Morning.

We Have Just Received Another Carload of

'Gilbert' Smithing Coal

'The World's Best'

Prompt Attention to Mail Orders

Wood-Vallance Hardware Co., Ltd.

WHOLESALE NELSON, B. C. RETAIL

Plumbers' Brass Goods, Fixtures and Supplies, Tile and Sewer Pipe

B. C. PLUMBING & HEATING CO.

306 Baker St. Nelson, B. C.

WHEN GAS AND ELECTRICITY MEET

Henry Keys, postmaster and owner of the general store at Ryckman's Corners, Ont., three miles south of Hamilton, turned an electric switch in his cellar and the building blew up. Gas leaking from a main into the cellar was ignited by the electric spark. Keys was severely burned. His wife and son were blown into the back yard. A little daughter leaped from a hole in the wall into her father's arms. All four will recover. A grand piano shown in the foreground was blown into the yard.

EGGS FIFTY CENTS FLAT ON MARKET

Supply Exhausted Early; Veal and Baby Beef, Turkeys, Sold Out

Saturday morning's local market was well attended, sales in practically all commodities being exceptionally brisk. Eggs, at 50c a dozen flat instead of 56c and 45c, and turkeys at 45c a pound, were exhausted some time before the closing hour. Baby beef at from 10c to 25c per pound, and veal at from 15c to 30c per pound, were sold out. Butter at 45c per pound was also in demand and sales brisk. Apples sold well at $1 and $1.50 per box.

Following are the prices quoted:

Eggs, dozen	50c
Butter, lb.	45c
Beef, lb.	10c to 25c
Veal, lb.	15c to 30c
Baby beef, lb., 15c and	25c
Pork, lb.	25c to 30c
Sausage meat, lb.	20c
Head cheese, lb.	20c
Turkeys, lb.	45c
Fowl, lb.	30c
Cheese, lb.	35c
Potatoes, 9 lbs. for 25c; 100 lbs.	$2.25
Marmalade, lb.	40c
Apples, box	$1 to $1.50
Cabbage, red and white, lb.	5c to 8c
Beets, 6 lbs.	25c
Carrots, 5 lbs. for 25c; 100 lbs.	$2.25
Turnips, 5 lbs. for	25c
Parsnips, 6 lbs.	25c
Leeks, bunch	5c
Onions, 6 lbs. for	25c
Flowering plants, up from	30c

MRS. LANIGAN IS DEAD IN VICTORIA

VICTORIA, Jan. 30. — The death occurred here today of Mrs. Athilla Lanigan, wife of W. B. Lanigan, for many years freight traffic manager, Canadian Pacific railway. Deceased was born in Mallorytown, Ont., and came here four years ago with her husband to reside. Burial will be here on Wednesday.

MEN HELD IN CALGARY WANTED AT THE COAST

CALGARY, Jan. 30.—Thomas J. Holgate of Edmonton and Kenneth Morrison of Vancouver, under arrest here on charges of passing worthless checks on local merchants, are wanted at Vancouver and New Westminster on police charge, police say.

Nelson News of the Day

Sons of England meet tonight at Memorial Hall, 8 o'clock. White robes. (6544)

K. P.'S, ATTENTION

Special meeting tonight in K. P. Hall at 8 o'clock. All officers and members specially requested to attend. Business, consideration of new hall important. (6546)

"Keep Out of the Kitchen"—a real mirth producer, in three acts. Produced under auspices Boy Scouts, in Catholic Parish Hall, February 9 and 10. Admission 50c; students 25c. (6533)

A delightful operetta, "Princess of Poppyland," 85 voices, beautiful costumes, eight-piece orchestra. Proceeds for Church of Redeemer's Parish Hall, February 2nd and 3rd, in K.C. Hall, 8 o'clock. Admission 35 cents. (6535)

If your paper is not delivered by 6:30 o'clock every morning, please telephone The Daily News. You are entitled to receive your paper by this time. (4106)

The Skookum Tillicum Club Entertainment, St. Paul's School Room, Tuesday, February 1st, at 8 o'clock. Admission 35 cents. (6540)

Note Change of Date for Skookum Tillicum Club Entertainment, February 1st (not February 3rd). (6541)

Fruit and Ornamental Trees—to insure early delivery, order now. T. Roynon, agent, Lazritz Nurseries. (6528)

Nelson Operatic Society General Practices Monday and Tuesday, January 31, February 1. (6530)

PHONE

Dr. M. F. Setters

Physician and Surgeon

Suite 503 to 509 Rookery Building

Corner Riverside and Howard

Over Whitehouse.

SPOKANE, WASH.

TRINITY HEARS GIRLS' PLAN OF BOND SELLING

Canadian Girls in Training Conduct Church Service

An address by Miss Margaret Renwick, talks, recitations and scripture reading by other girls, and the rendering of musical numbers by a choir of 50 C.G.I.T. girls, featured the service yesterday morning at Trinity United church, conducted by the Trinity Canadian Girls in Training.

Rev. W. C. Mawhinney's part in the service was confined to leading in prayer and giving the announcements.

The Program

Miss Ruth Hancock gave a selection on "The four colors the artist left out."

Miss Renwick's address was on the expansion and growth of the C.G.I.T., movement, in British Columbia, and on the bond selling the girls are entering into this week. These bonds have for interest the knowledge that the purchaser has aided in a good work. Some of the proceeds from these bonds will go to paying the C.G.I.T. secretary at Vancouver, while the remainder will go to further C.G.I.T. work here.

A recitation, "I Would Be True," by Miss Ethel Gillet, and a recitation by Miss Margaret, "To Be a Girl," were followed by the scripture reading by Miss Muriel Poole.

Misses Florence Tregillus, Edna Shaw, Dorothy Hillam and Ethel Cameron formed a quartet rendering an anthem entitled, "In the Garden."

WALLACH PLANS OTTAWA EXHIBIT

Hatches Black Minorca Chicks for World Poultry Congress

Eleven little black balls of down that saw the light in Nelson yesterday, or rather, did, if they poked their little heads out through the feathers of their foster mother, have a high destiny.

A. Wallach, Black Minorca breeder, recently determined to be one of those to answer the call of the nation for prize stock for the great poultry exhibit at Ottawa next summer in connection with the third world's poultry congress, which Canada is then entertaining.

Getting adult fowls will be easy, but to get young stock mature in July requires winter hatching. Hence the 11 little black balls of down in January from a setting of 12 eggs.

Grain Stocks at Fort William in Drop During Week

FORT WILLIAM, Ont., Jan. 30.—The weekly increase in stocks of all grains dropped this week to below a million and a half bushels, receipts being less than 3,000,000, while all the rail shipments were 1,554,796 bushels. Stocks now stand at 55,386,218 bushels. Barley shipments of over three-quarters of a million bushels reduced stocks and oats were also lowered.

Visible wheat in the western inspection division rose to 93,367,487 bushels, six and a half million more than this this time last year. Wheat stocks at Vancouver and Prince Rupert remain practically the same, with receipts and shipments of about one and three-quarter million bushels. During the corresponding week of last week, Vancouver took in two and three-quarter million and shipped over 3,000,000 bushels.

Investigation of 35,000 rural fires in Iowa showed that 86 per cent of loss could have been prevented by reasonable precautions.

Leishmans' Representative --Here Today and Tomorrow

Mr. Turner, representing Wm. H. Leishman & Co., "Makers of the Finest Garments for Men," is here today and tomorrow, showing all the new styles and fabrics in Men's Clothes for Spring. Drop in and see them, as he will be pleased to show you the new Spring patterns.

Quality
Service
Satisfaction

Emorys LIMITED

HEATED CHIMNEY IGNITES FLOOR

Damage to Amount of $25 Done to Mr. Sheffield's Residence

Fire which broke out in the home of P. E. Sheffield, 824 Silica street, Saturday afternoon at 2 o'clock, ignited from the chimney from the fireplace downstairs becoming overheated and igniting the woodwork and floor in a room through which the chimney passed.

The fire department put out the fire in short order. Damage was estimated at about $25.

Freezing Weather Back Over Week-End; Trace of Snow

Freezing weather returned over the week-end. Friday's extremes of temperature were 32 and 38 degrees. Saturday's were slightly lower, and yesterday's were 19 and 28 degrees. Thus yesterday the mercury never rose to the melting point.

Snow falling over the week-end measured 1.2 inches.

Generally fair weather, possibly with squalls, is predicted by a higher barometer.

Nelson's Dispensing Chemists

CITY DRUG CO.

Films, Kodaks, Drugs, Stationery. Mail Orders Promptly Despatched. BOX 1083 Nelson, B. C. PHONE 34 Come and Get Your Weight Free.

J. A. C. Laughton, R.O.

Specializing in Correcting Defective Sight by Proper Glasses. Quick Repair Service.

GRIFFIN BLK. - - PHONE 125

Nelson Business College

EVENING CLASSES

Individual Tuition

Increase Your Salary

Developing
Printing
Enlarging
Framing

J. H. ALLEN

Amateur Finishing

Picture Framing

HOWE ELECTRIC CO.

NELSON

"The House for Good Lighting"

Let Us Do Your

INSTALLING, ALTERATIONS and REPAIRS

If you don't, we both lose.

We have a lamp for every purpose

Portraits

Copying and Enlarging

Amateur Finishing

Picture Framing

McGregor Bros. STUDIO

ANNABLE BLOCK

PHONE 224 P.O. BOX 641

BUY ADVERTISED GOODS

They Must Make Good

Phone your CLASSIFIED "AD"

SIMPLY lift the hook, ask for No. 144 and state your request. It's a service that makes it comparatively easy for you to insert your advertisement. And Wants Ads offer the solution to many a problem. There's always someone eager to buy, sell or trade; someone who has a service to offer. The cost is quite moderate.

Call 144

THE DAILY NEWS

Nelson, B. C.

Tonight **Starland Theatre Capitol Entertainment** Tonight

NOBODY *knew her in men's clothes*
NOBODY *cared*
NOBODY *to love her, so she wandered*
NOBODY *to confide in—until . . .*
NOBODY *can afford to miss*

Anna Q. Nilsson

is starred in this comedy, which we are informed by one of our prominent citizens is one of the best he has ever seen.

Our Gang Comedy

'BURIED TREASURE'

Pathe News

Better than Bonds

SCRIP BOOKS

ask the Cashier