D106 2APR27
PROVINCIAL LIBRARIAN
VICTORIA B C
1240

Fernie Keeps OWN POLICEMEN See Page 6

The Daily News

VOL. 25 NELSON, B. C. FRIDAY MORNING, NOVEMBER 5, 1926 No. 158

Nakusp Is HIT BY SPOTTERS See Page 8

MAN ENTOMBED IN PUMP HOUSE IN MINE

CANADIAN AUTHORITIES UNEARTH DRUG RING

HUGE DRUG RING EXPOSURE IS ON WAY IN CANADA

Rumors Say Cleanup Will Shake Political Circles of Dominion

POLICEMAN AND WIFE ALREADY IN JAIL

Prominent Boarder Families Around Windsor Are in Reported Mixup

WINDSOR, Ont., Nov. 4.—That a sensational cleanup of what is believed to be a huge dope ring is contemplated by federal authorities, and which may be even completed before morning, was ascertained here tonight when it was learned by the Canadian Press that former Police Sergeant Begg and his wife were being held in a Sandwich jail and that Ernest Hall, also a former police officer, was being detained at Windsor. No charges had been laid up to midnight, but it was carried that their detention was ordered by Inspector Cowan, chief of the Narcotic Drugs act enforcement.

Rumors of a cleanup that would shake even political circles of the border have been rumored here for several days, and were given foundation this morning with the arrival of inspector and plain clothes officers of the Royal Canadian Mounted police. Inspector Cowan this morning was reticent when interviewed, merely stating that his trip had to do with routine business. However, throughout the day he remained at a hotel, where he received various police officials, including Inspector Lougheed of the provincial police and Crown Attorney James Allan.

The possibility of international complications came to light with the arrest of a man whose name the police will not give out, in Detroit. It is claimed this man is charged with conspiracy.

The entire case is said to revolve around the shipment of drugs reputed to be worth $50,000. Portions of this shipment, which mysteriously disappeared in transit, is said to have been found in the home of well-known citizens.

STATES' SENATE EQUALLY SPLIT BY ELECTIONS

Each of Parties Have 47 Members Elected; One Farmer-Labor Senator

NEW YORK, Nov. 4.—The United States cleaned up the lists after the season ballot tourney today and found the Democrats and Republicans in a draw in the senate. Forty-seven states each they have, but it is expected the Republicans will win the final election on November 29.

There is one Farmer-Labor senator, though the Republicans will have largest party in the senate if they win the Maine seat, they will decidedly not control the upper house, which will be at the mercy of the insurgent Republicans from the western states, headed by Senator La Follette.

The final lineup in the house of representatives, while it shows losses for the Republicans, still maintains the administration party in control with 236 members, and only 218 necessary for a majority. The Democrats will have 195 members.

Department Burns in Montreal; Firemen Are Overcome by Smoke

MONTREAL, Nov. 4.—Two firemen were overcome by smoke and 12 families were driven from their homes when a fire broke out in Melville Apartments, Westmount, today.

Town Talk

James McCandlish—Indications look like one to be for a mild winter instead of a hard one. Grasshoppers are still out on sunny banks and insects are still flying.

Capt. J. H. Naylor, Edgewood—In spite of snow on the summit between the Arrow lakes and the Okanagan, motorists are still using the Edgewood-Vernon road. We expect an enormous traffic next summer.

Senate Deadlocked but Republicans Hold Power in House, United States

NEW YORK, Nov. 4.—The political divisions in the 70th congress are:

Senate—Republicans, 47; Democrats, 47; Farmer-Labor, 1; with one vacancy from Maine to be filled November 29. Total, 96. Necessary for a majority, 49. In the present senate the Republicans have 54, the Democrats 40, the Farmer-Labor 1, and there is one vacancy.

House — Republicans, 236; Democrats, 195; Farmer-Labor, 2; Socialist, 1, and undecided, 1. Total, 435. Necessary for a majority, 218. In the present house the Republicans have 246, the Democrats 181, the Farmer-Labor, 3, Socialists 2, and three vacancies.

HADIKIN NAMED EXECUTOR IN THE VERIGIN ESTATE

Succeeds Anastasia Holubova, Who Refuses to Act Under Will of Peter

FERNIE, Nov. 4. — In chambers, Mr. Justice W. A. Macdonald granted an order in probate under the Trustees act and in the matter of the estate of Peter Verigin, deceased, appointing George Hadikin of Brilliant, B.C., as executor and trustee in the place of Anastasia Holubova, originally executrix and trustee under the will of Peter Verigin.

The application was necessary according to the material presented to the court through the refusal of Anastasia Holubova to act. Under the order granted here, Hadikin's appointment to act from this date is with all the powers as if he had been originally named under the terms of the will of Peter Verigin. Certain lands, fully described, are accordingly vested in George Hadikin and John W. Sherbinin and Trafem A. Salikin, the other two original executors and trustees under the will upon the same trust as the former appointee. The Christian Community of Universal Brotherhood, limited, is the sole party for whose benefit the trust is created. A. I. Fisher, K.C., of this city, made the application on behalf of Hamilton, Wragge & Hamilton, Nelson.

Trail Will Have an Antimony Refinery Built in Near Future

MONTREAL, Nov. 4.—Plans for the erection of an antimony refinery by the Consolidated Mining & Smelting company at Trail, B. C., are under way.

TINY TOT DIES FROM BURNS RECEIVED, COAST

VERNON, Nov. 4.—Betty Morris, 18-months, in the hospital here as the result of burns received her clothing caught fire while playing near a bonfire on her parent's ranch near Lumby, B.C. Mrs. Fred Morris, the child's mother, was severely burned in attempting to remove the blazing clothing.

'The Khan' Dies After Lengthy Illness; Was Aged Seventy-two Years

HAMILTON, Nov. 4.—Robert Kirkland Kernighan, "the Khan", author and poet, died this morning at his home in Rockton after an illness of several months. He was in his 72nd year.

Conference Taking Nationality Matter Up; Solution Soon

LONDON, Nov. 4.—Today: No plenary meeting of the Imperial conference was held today, but committees on economics, nationality of women, overseas settlement and the premiers' committee on inter-Imperial relations met.

Tomorrow: The conference meets for adoption of committee reports, and the Dominion premiers will then go to Manchester and receive the freedom of the city.

NANAIMO, Nov. 4.—Albion Inkerman Tranfield, 59, resident of Nanaimo for 50 years, died suddenly while travelling between Ladysmith and Chemainus on horseback. He had with him a boy companion and was on a hunting trip.

MRS. SIELAFF MAY ENTER HER PLEA OF GUILT

She Is Accused Along With Mrs. McPherson for Criminal Conspiracy

WILL ASK LENIENCY ALSO, SHE DECIDES

Keyes Now Seeks True Bill Against Ormiston, the Radio Man

LOS ANGELES, Nov. 4.—Moves by district officers to place Kenneth G. Ormiston, fugitive radio man, in the seat in the defendants' row likely to be vacated by Mrs. Lorraine Wiseman-Sielaff, when Aimee Semple McPherson and her co-defendants go before the superior court for trial, were taken today here.

District Attorney Asa Keyes announced he would present to the county grand jury the transcript of testimony taken at the evangelist's preliminary hearing on criminal conspiracy charges and ask that body to return a true bill against the former Angelus Temple radio operator. If an indictment is voted, Keyes pointed out, Ormiston can be placed on trial along with the other defendants provided he has been taken into custody.

Meanwhile Mrs. Wiseman-Sielaff, chief accuser of the pastor and co-defendant, was understood to have decided that before the trial begins in the higher court, she would go before the court, plead guilty and ask for leniency.

DEATH LIST IS FIVE IN TOMBS LIBERTY BREAK

Prisoners Who Attempted Escape All Die; Authorities Hold Alleged Assistants

NEW YORK, Nov. 4.—The death list stood at five tonight as a result of the bloody battle in the yard of Old Tombs prison, when three notorious gunmen sought to blast their way to freedom with smuggled firearms, regardless of the cost in human life.

All the gunmen paid the great penalty for their rash daring, the prison warden and a prison keeper had given their lives in the brave pursuance of their duty, another keeper was seriously wounded in a hospital and a bystander was recovering from a bullet wound through his hand.

Today police arrested Oscar Amberg, a brother of Hyman, one of the desperadoes, and Robert Werner. Werner admitted that he helped plan the attempted escape and told how he had tossed two pistols, wrapped up with a quantity of ammunition, over the prison wall. He identified two of the pistols used in the battle but said he knew nothing of the third one. Investigation was immediately begun to find out if the guns had been taken from the yard to the prisoner's cell by a prison employee.

UNVERZAGT ORDERED OUT OF DOMINION

Entered Canada When Prohibited From Entry, Court Finds. He Appeals to Ottawa

VANCOUVER, Nov. 4.—On the ground that he was a prohibited immigrant at the time of entry, Chas. Henry Unverzagt has been ordered deported to the United States by an immigration board here. From this order Unverzagt has appealed to Ottawa and the appeal is pending.

For many years he has been associated with the promotion and development of a placer gold mine on Lightning creek in the Cariboo, and recently has been actively identified in litigation involving the property.

ELECTION FLASHES

INDIANS ELECTED

CHAMBERLAIN, S.D., Nov. 4.—A full ticket of six Indian candidates was elected in Buffalo county on Tuesday. This is said to be the first instance of such an occurrence on this continent since the coming of the "pale face" government.

WOMAN BEATEN

CHEYENNE, Wyo., Nov. 4.—The election of Frank C. Emerson, Republican, was conceded today by Wyoming's woman governor, Nellie Taylor Ross, Democrat, who extended her male opponent "my congratulations and hope for a successful administration."

FASCISTS ORDER ALL OPPOSITION CRUSHED DOWN

Machinery Starts Today, Following Mussolini's Declaration

AN 'EYE FOR AN EYE' WILL BE THE CRY

Revise Membership of Party; More Police and Death Penalties Favored

ROME, Nov. 4.—Within 24 hours the machinery of the Fascist regime will be set in motion to destroy every trace of organized opposition against Mussolini and to proscribe every individual of antagonism to him.

Mussolini by one succinct phrase from the balcony of Chigi palace this morning, after the solemnly impressive observance of the eighth anniversary of the victory over Austria, electrified the Italian nation into realization that it is on the eve of developments.

"Tomorrow," said the premier, "We will have the acts you have been waiting for." His cryptic phrase is interpreted universally as meaning that before another sunset the demand for swift punishment—even the supreme penalty—of those implicated in attack against his life, a demand which the country since the attempt to kill him at Bologna, will bear some tangible fruit.

"Eye for an Eye"

The premier's real intentions have not been divulged officially but it is thought that they are inspired by the Biblical "Eye for an eye," and that they will heed the popular appeal to take every step humanly possible to protect the man whom Fascists regard as sacred.

It is considered almost certain that three will be confirmed:

First—That the recently approved death penalty for attempts against the life of the premier or members of the royal family shall be made retroactive. This would affect the former Socialist deputy Zaniboni and his alleged accomplice, General Capello, concerned in the telescopic gun attempt against Mussolini, Gino Lucelli, who hurled a bomb at him and perhaps, the English woman, Violet Gibson, later declared demented, who shot him in the face.

Second—Extensive reorganization of the police system with the object of strengthening vigilance over anti-Fascists.

Third—Sweeping revision of the membership of the Fascist party, which would give an opportunity for the expulsion of lukewarm or suspected members.

Authorities at Bologna have accidentally discovered a letter sent from a small town near there on October 9, predicting an attempt against the premier's life. A well known anti-Fascist, to whom the communication was addressed, was arrested.

FIREMAN KILLED TWENTY-ONE HURT

Passenger and Freight Trains Collide Near Orion, Michigan

ORION, Mich., Nov. 4.—Glen Rutherford of Detroit, fireman of a Michigan Central passenger train, was killed, and 21 persons injured, two of them seriously, in a collision between the passenger and a freight train near here late today.

H. Evans of Detroit, engineer of the passenger train, and Mrs. Harry Hilbert of Columbiaville, Mich., were the most seriously injured. Evans suffered severe cuts and bruises when he jumped from the cab, and Mrs. Hilbert was injured internally.

Both the passenger train and the freight train were traveling slowly at the time of the collision and neither was derailed.

QUAKE FELT

ANAHEIN, Cal., Nov. 4.—A slight earthquake was felt here and at other points of Northern Orange county today. No damage was reported.

Aimee Will Demand Immediate Trial and Change of Venue

LOS ANGELES, Nov. 4.—A demand for immediate trial will be made by Aimee Semple McPherson and her mother and co-defendant, Mrs. Minnie Kennedy, on charges of conspiracy, their attorney, W. I. Gilbert, said tonight, at the same time denying that it was their intention to ask a change of venue.

CENTERS IN HALL-MILLS CASE

The famous Hall-Mills murder case is once more in the limelight of publicity, following the start of the trial of Mrs. Frances Stevens Hall on a charge of murder. She is charged with the murder of her husband, Rev. Edward W. Hall, and Mrs. Eleanor Mills, choir singer in the church of which Dr. Hall was rector. The bodies of Dr. Hall and Mrs. Mills were found, September 16, 1922, underneath a crab apple tree on the Phillips farm on the outskirts of New Brunswick, after they had been dead two days. The case created intense excitement at the time. No arrests on a murder charge were made and the crime was finally regarded as an "unsolved mystery."

HOPE FOR PEACE IN COAL FIELDS COME SUDDENLY

Settlement Talked Of for Today; Result Secret Conferences

LONDON, Nov. 4.—Peace in the coal fields is in sight. It is distinctly nearer through the mediation of the council of the trades union congress and various more or less secret conferences held between the parties the last few days. A settlement of the strike it talked of for tomorrow, but in view of the many previous hitches, such a speedy end is hardly looked for.

The ground is more favorable for peace because although the miners have failed to induce their brother unions to place an embargo on coal movements or make a forced levy to help the strike, the trades union congress has shown its good will by voting 10,000 pounds to help the miners over the settlement and by suggesting to the members of the congress that they should voluntarily levy a penny a day on themselves to aid the strikers' funds. A prominent delegate leaving a secret conference of the miners' officials today declared there had been a complete change in the stuation, and that there was hopes of peace.

The conference was adjourned until tomorrow. All seems to depend on whether the trades union congress can get from the government some assurance of legislative action to safeguard broad national principles.

Begins Suit Against Seventy-Year-Old Husband for Alimony

TORONTO, Nov. 4.—Married in November 1919, separated after 12 months, reunited a year later and again separated by agreement, Mrs. Nellie Woods, middle-aged, began suit against her 70-year-old husband for alimony here today.

St. Mark's Square in Venice Flooded Owing to Heavy Rainfalls

VENICE, Nov. 4.—Beautiful St. Mark's square is flooded in consequence of 10 days rain. Reports from other sections of Italy say all the rivers are swollen and many are overflowing, causing considerable damage to property.

BREWERY SHARES BEQUEATHED TO THE MINISTRY

Charles Millar Also Leaves Property to Ontario Parents, Largest Family Ontario

TORONTO, Nov. 4.—The last will of the late Charles Millar, lawyer, race horse owner and mining magnate, is dated 1921, the Telegram says today, and this statement is qualified by the possibility that a later will may yet be discovered. Shares in the Ontario Jockey club valued at around $25,000 are to be distributed as follows:

One-third to Newton W. Rowell, K.C., William E. Raney, K.C., and Rev. Benjamin Spence of the Presbyterian union.

The will bequeaths all brewery shares to Methodist ministers of the Toronto conference who are members of the Oragan order. The most startling condition of the will is provision for the ultimate disposal of the estate. If those named in the will refuse their bequests the whole reverts to the estate. The executors are to administer the whole property for nine years. At the end of the period or as soon as possible after October 31, 1935, the whole property is to be sold and the proceeds given to the parents of the largest number of children born in the province of Ontario within the said nine years of the testator's death.

Italy Apologizes for Demonstration in French Town

PARIS, Nov. 4.—Apologies for the anti-French demonstration Monday at Ventinigila, a border town of Italy, are understood to have been presented by the Italian government. The manifestation followed the attempted shooting of Premier Mussolini at Bologna.

Baptist Minister Faces Murder Charge Near Middle January

AUSTIN, Texas, Nov. 4.—Trial of Dr. J. Frank Norris, Baptist minister, on a charge of murder for the slaying of D. C. Chipps, wealthy lumber man in the office of the First Baptist church of Fort Worth last July was set for January 10, here late today. The case was sent to Austin on a change of venue.

BELIEVED ONLY LIVING BEING IN DISASTER

Of Whole Mining Settlement, Only Two Men in Town Were Above Ground

ALL REST PERISH IN CAVE-IN IN MICHIGAN

May Take Days to Reach Entombed Man; 160 Orphans Left

ISHPEMING, Mich., Nov. 4.—Entombed in a concrete pump house 1000 feet below the earth's surface and beneath the flood of water, quicksand and muck, that wrecked the Barnes-Hecker mine yesterday, one of the 51 miners, who were caught in the cave-in, may be alive.

While all hope for the safety of the other 50 was abandoned today, engineers expressed the opinion that the man in the concrete "coffin" at the bottom of the shaft is alive, provided that the pipe lines that carry air from the surface were not broken as tons of earth and water fell into the mine.

The only home in which a spark of hope exists is that of Peter Duroche, the pumpman. The pump house was always tightly closed so that pumps may be kept in operation even though the lower levels were flooded.

Days to Reach Him

If Duroche is alive it may take days to reach him as rescue workers would still have to dig through hundreds of feet of sand and clay to reach him.

ISHPEMING, Mich., Nov. 4.—This little settlement which grew up around the development of the Barnes-Hecker iron mine at North Lake, was robbed of nearly every man resident by the disaster yesterday which took 51 lives.

Many Orphans

Today, as the slow work of returning the dead to their families proceeded, there were only two men residents of the community to help. The others lay in a morgue or in the mine where they were caught Wednesday by the collapse of a swamp land and the subsequent flooding with water. The disaster left 160 orphans and the school house nearby, where 32 children from the community usually attended, was closed today as only six children appeared.

LARYNX AS WELL AS TONGUE OUT

Such Will Be Testimony of Doctor Today in Hall-Mills Murder Case

NEW YORK, Nov. 4.—Not only the tongue but also the larynx was torn from the throat of Mrs. Eleanor Mills, either at the time she was killed or very shortly afterward, Dr. Otto S. Schultze will testify in the Hall-Mills case tomorrow. Dr. Schultze conducted the most recent autopsies on the bodies of Mrs. Mills and Rev. Edward W. Hall.

The bodies were exhumed to discover whether previous autopsy had determined all the facts which might be of use in the trial of Mrs. Hall and her two brothers for murder of the rector and his choir singer. Announcement of what Dr. Schultze's testimony will be was made by the medical examiner tonight.

The Weather

	Min.	Max.
NELSON	26	46
Victoria	44	48
Vancouver	38	54
Kamloops	32	40
Barkerville	28	46
Prince Rupert	40	56
Estevan	40	56
Dawson	24	26
Calgary	32	62
Winnipeg	28	38
Portland	42	62
San Francisco	50	72
Seattle	38	62
Spokane	24	54
Penticton	36	47
Vernon	31	41
Grand Forks	25	50
Cranbrook	20	46
Edmonton	30	56
Swift Current	28	66
Prince Albert	24	44
Qu'Appelle	26	54

Forecast:—Nelson and vicinity: Generally fair and mild.

MAN LOSES LIFE IN STRANGE FIGHT

SPRINGFIELD, Vt., Nov. 4.—A strange battle in the snow in which Alfred J. Bishop of Felichill lost his life, was being investigated tonight. Bishop's body was found early today beside an abandoned road in the woods. There were evidences of a terrific struggle in the snow which was beaten down for a distance of 60 paces about the body. Strewn about in different directions were Bishop's rifle, coat and gloves.

Morris S. Gallagher of Felichill, who had been Bishop's hunting companion yesterday, found the body.

FOUR KILLED

OAKLAND, Cal., Nov. 4.—Four men were killed and two others seriously injured in an explosion today at the Hercules Powder plant at Pinole, 10 miles north of here. The explosion was in the mixing room.

Leading Hotels of the West

Where Superior Accommodation May Be Obtained

The Hume

George Benwell, Proprietor

The Premier Hotel of the Interior

EUROPEAN PLAN, ROOMS $1.00 UP

Rooms with Running Water, Private Baths and en Suite.

Headquarters for all Travelling Men, Mining Men, Lumber Men and Tourists.

SPECIAL SUNDAY DINNER, $1.00. Rotarian Headquarters.

The Most Comfortable Rotunda in the City.

HUME — S. Leary, Nakusp; W. Drinna, F. B. Wilcox, Vancouver; E. Francis, city; W. Some Seattle; G. Webster H. McIntyre, Winnipeg; J. Kouftenaft, Trail.

New Grand Hotel

616 VERNON ST. EAST · S. E. MILLS, PROPRIETOR

Headquarters for Everybody. Hot and Cold Water.

Telephones in All Rooms.

FREE BUS FROM STATION AND BOAT

NEW GRAND — L. L. Langill, Six-Mile; C. Hansen Salmo; S. Bataleen, Sheep Creek; W. S. Beames Peace River; D. Sullivan, J. Wach Lethbridge.

SAVOY

NELSON'S FINEST HOTEL ABSOLUTELY

Steam Heat, Hot and Cold Running Water in All Rooms.

Many Rooms with Private Baths or Showers.

J. A. KERR, Prop. NELSON, B. C.

SAVOY — A. A. McBean Natal; C McCormick C. J. Evans, Regina; E. Uri, Wynndel; C. Anderson, Vernon; F. R. Kelby M. Baskin city; Mr. and Mrs. H. Hembrow.

Queen's Hotel

THE CENTER OF CONVENIENCE

Hot and cold water in every room.

Steam heated.

A. LAPOINTE, Prop.

QUEENS — P. Jergenson, E. Fortin, W. Lane, Calgary; J. H. Galbraith, Six-Mile; M. Shell Tarrys; A. C. Gammon Trail; L. D. McVannel, Slocan; H. Broeder, A. Matchett, F. Connors, A. Hanson, Assiniboia.

MADDEN HOTEL

T. MADDEN, Prop.

Steam-Heated Rooms by the Day, Week or Month.

Every consideration shown to guests.

Cor. Baker and Ward Sts., Nelson

MADDEN — W. Long, Deer Park; J. K. Ashman, Nine-Mile; J. Studley Spokane; H. Beatty, G. A. Verigin, A. Platnekoff Salmo; J. C. Billingsby W. S. Pierre, Lethbridge; H. Hume K. Zablosky, J. Musookoroff Red Deer; J. Prohochoff, B. Poohochoff, Lethbridge; E. McNeil, Bonnington; D. Andres Miss Richards, Rosthern.

STIRLING HOTEL

2½ Blocks East of Post Office

Steam heated. Hot and cold water.

Rooms by day or week.

Also Furnished Suites.

P. H. BUSH, Prop.

OCCIDENTAL HOTEL

A. C. TOWNER, Proprietor

The home of plenty.

Fifty rooms of solid comfort.

We serve the best meals in Nelson.

It's the cook.

SHERBROOKE HOTEL

Near C. P. R. Station.

Rooms at Reasonable Rates.

H. DUNK, Proprietor

Trail Hotels

When in Trail, Stop at the

HOTEL ARLINGTON

A. (PETE) LEVESQUE, Prop.

Completely Renovated and Refurnished—Hot and Cold Running Water—Steam Heated—Centrally Located. Sample Rooms in Connection.

The Old Reliable

CROWN POINT HOTEL

A. McDERMOTT

Every Courtesy Extended to Tourists and Others Visiting Trail.

Steam Heated Throughout · Hot and Cold Water

DOUGLAS HOTEL

E. L. AND A. GROUTAGE, Props.

Box 606 Phone 263 Trail, B.C.

Read the Advertisements

KEEP UP WITH PROGRESS

Nelson's Best Cafes

GOLDEN GATE CAFE

Only White Cafe Open Day and Night.

Electric Frigid-Air Cooling System.

SODA FOUNTAIN IN CONNECTION.

A trial will convince you.

Open Day and Night.

PHONE 681 BAKER ST.

ROYAL CAFE

Classic Restaurant

Refinement and Delicacy Prevail.

OPEN DAY AND NIGHT.

Luncheon, 11:30 to 2 ..... 35c

Special Dinners, 5:30 to 8 ..... 35c

We Specialize in Chop Suey and Noodles.

—PHONE 182—

THE L. D. CAFE

Finest-Equipped Restaurant in the City. OPEN DAY AND NIGHT.

SPECIAL—Ice Cream, Soda Water and Hot Drinks. Nice, clean, furnished rooms; hot and cold water.

We Cater to Private Parties.

STANDARD CAFE

320 Baker Street, Nelson, B. C.

OPEN DAY AND NIGHT.

11:30 to 2:30, Special Lunch 35c

5:30 to 8:00 p.m., Supper 35c

PHONE 154

QUEEN TO MAKE VANCOUVER ON SCHEDULED TIME

First Thought Would Be Late; Functions Lined Up

VANCOUVER, Nov. 4.—Apprehension of Vancouver civic authorities and those invited to meet Marie, queen of Rumania, at the two functions arranged in her honor for tomorrow, that arrangements for her entertainment would be disrupted owing to her arrival several hours behind schedule today at Seattle was cleared away this evening following receipt of a telegram from the royal party to the effect that her majesty's special train would be here at noon, as originally planned.

The train will leave Seattle at 4 a. m. tomorrow, according to the telegram and arrive at Blaine, Wash., just south of the border, at 10 a.m. After visiting the peace arch erected on the international border near Blaine, largely through the efforts of Marie's unofficial host in the Pacific northwest, Samuel Hill, she and her entourage will continue their trip into British Columbia either by train or by automobile over the Pacific highway.

Bruce to Be Host

The royal party will be greeted here by Hon. R. Randolph Bruce, lieutenant-governor, Hon. William Sloan, acting premier; Mayor Louis D. Taylor and members of the city council and other persons representative of various organizations of personal acquaintances of Queen Marie. She will be taken for a motor tour of the city before attending an informal luncheon at the Hotel Vancouver, at which members of the welcoming party will be present. In the afternoon, the Women's Canadian club will hold a reception in honor of her majesty and Princess Ileana. For the evening a formal banquet is to be followed by a ball.

Marie is expected to leave Vancouver, the farthest west point of her visit to his continent, at midnight, commencing her homeward journey from Seattle next day.

Keep BLOOD-POISON Out!

WHEN skin is broken as in cuts, bruises, burns and scalds, millions of microbes are waiting to invade the tissues.

Don't lose a moment in smearing that injury with a little of nature's own healer, Zam-Buk, which kills off these dangerous germs, checks blood-poisoning and—after medicinally cleansing the tissue—covers it up with new healthy skin.

Zam-Buk takes the pain and the peril out of daily mishaps. A box of this famous herbal balm should be always on hand. It provides you with a reliable "home doctor" for a hundred emergencies.

All druggists sell Zam-Buk at 50c. box, or you can obtain a FREE SAMPLE of this grand herbal balm on application to Zam-Buk Co., Dupont St., Toronto. Equally splendid for Eczema, Salt Rheum, Pimples, Rashes, Boils, Abscesses, Ulcers, Piles, Ringworm, Sore Hands, Cuts, Burns, Scalds, and embrocational uses.

Zam-Buk

Instantly Soothing & Highly Antiseptic

MAGLIO BLOCK · MENS WEAR · CHARLES MORRIS LTD. · BOYS WEAR · BAKER STREET

JUST OUTSIDE THE HIGH RENT DISTRICT

It Pays To Take Trouble To Please Customers

That reads like a correspondence lesson in salesmanship. But take it from us, it's no trouble, it's a pleasure, to try and please our customers. It's a further pleasure to Show the Quality of Men's and Boys' Wear that we offer at Popular Prices.

Musical Program Saturday, 7 to 9 p.m.

MOTHERS AND THEIR CHILDREN

BABY'S ROMPERS

One Mother Says:

I make play rompers for my little son out of the best parts of my husband's shirts, using the front of the shirt for the back of the rompers. This saves sewing the buttons on and making new button holes.

BATH TUB PARTY RUDELY STOPPED

NEW YORK, Nov. 4.—A fantastic ale of rum running piracy, and of a champagne bath tub party on the high seas in which a grizzled hi-jacker played the part of a bath tub girl, was revealed in the dry, legal phraseology of two indictments returned in federal court today.

The rum runner was the Elma, formerly a lighthouse tender, which sailed from Boston last May to engage in the liquor trade. She was seized by hi-jackers among the crew and the bath tub party was to seal a bond of fellowship between the opposing factions.

While the party was at its height, however, the coast guard destroyer, the Manning, came up on the ship off Cape Hatteras and after firing several shots halted the rum vessel.

Wigged Hi-Jacker

A boarding party, fully armed, was sent to take possession. When the guardsmen stepped on board the captured vessel they were startled to find, grouped about the captain's bath tub, the combined crews with dippers in hand imbibing champagne while a grizzled and bearded hi-jacker, wearing a blonde woman's wig, was seated in the tub.

The inspiration for the bath tub party, they explained to the coast guard officers, was obtained from radio accounts of the grand jury investigation of Earl Carrol's "bath tub party on the stage of a New York theater."

Two indictments were returned. One charged the original members of the ship's crew with conspiracy to violate the prohibition and also conspiracy to commit piracy on the high seas.

ALBERTA TOWN IS SWEPT BY FIRE

LETHBRIDGE, Nov. 4.—Raymond was visited by a disastrous fire on Wednesday evening. Starting in Cope's Drug store it swept through the whole block, taking the big store of the Raymond Mercantile company, the Raymond hotel, Nebb's Grocery store and hotel sample rooms. Total damage is placed at $175,000.

Wife Dies and Husband Kills Two Children and Then Takes Own Life

ESCABANA, Mich., Nov. 4.—Believed to have become suddenly insane due to grief over the death of his wife, John Kain, 31, today killed his two small children, Joseph, aged 4, and Mary, 2, and then committed suicide. The man first gave the children poison and then stabbed them with a butcher knife. He ended his life in the same manner.

GUIDING HANDS DELAY MARIE IN THEIR DISPUTE

Marie Causes Late Arrival When Inspects Lumber Mill

MR. HILL UPBRAIDS MAJOR WASHBURN

Governor Left Out of Marie's Car; Row Still Going On

QUEEN MARIE'S TRAIN AT SEATTLE, Nov. 4.—With her party upset by a dispute among the guiding hands of her tour, Queen Marie arrived in Seattle today to find the city equally disturbed because her late arrival had forced crowding of a day long program into a few hours.

The shortened reception and entertainment schedule went through, however, with Governor Hartley and Mayor Bertha K. Landes inaugurating it with greetings on behalf of the state and city.

Marie herself caused the late arrival by stopping four hours at Longview where she inspected a lumber mill, this morning.

The trouble began at Portland last night in the queen's private box at a horse show when Mr. Hill was said to have upbraided Major Washburn for failing to arrange for a seat for Governor Pierce of Oregon in the queen's car on the motor trip from Mary Hill to Portland. Washburn explained that the seats had been apportioned according to the usual plan and that none remained for the governor.

With Queen Marie and her party looking on, Mr. Hill was said to have told Major Washburn that the latter would "take orders from me", and that he would "crush" Washburn if he disobeyed.

Carroll and Washburn then rose from their seats, quietly informed Marie that they could no longer remain with Mr. Hill present, and left. Later none of the principals would discuss the affair which was conducted so quietly that few persons knew of it.

Col. Carroll and Mr. Hill lunched together on the train today in an effort to smooth over the difficulties, but Major Washburn did not join them. Mr. Hill was said to have threatened to put Washburn off the train, but he still was with the party tonight. Washburn has promised Col. Carroll to remain for a time, at least. Although Mr. Hill said he did not know how long he would remain on the train, others said he would leave it when Seattle is reached again on the return from Vancouver on Saturday.

Will Transcribe the Inscriptions on the Huge Cleopatra's Needle

LONDON, Nov. 4.—The inscriptions on Cleopatra's needle on the Thames embankment are to be translated so that they may be read. This stone, inscribed 3300 years ago, was bought from Egypt in the '80s.

Governor Pierce Denies Insults at Queen's Visit

SALEM, Ore., Nov. 4.—Governor Walter Pierce today emphatically denied the reported incident of sharp words between Sam Hill and Major Washburn in connection with the visit of Queen Marie at a Portland horse show last night. He also denied that he himself had been insulted by a door being slammed in his face. "Not a word of truth in it," said the governor.

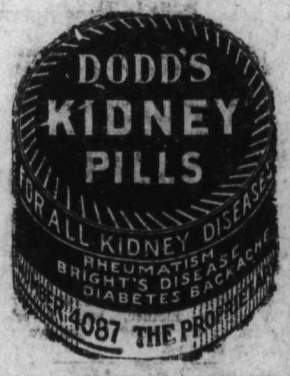

FIVE MEN DIE AS C. N. R. CARS ARE BURNED

Stockmen Killed in Rear-End Collision in Ontario; Others Hurt

WINNIPEG, Nov. 4.—Five m are believed to have met death the burning of two railway c following a rear end collision two C.N.R. freight trains near F lin, Ont., today.

All were stockmen traveling on a mixed freight and stock tra Eight stockmen were on the tr when it left here Wednesday, only three had been accounted early this evening.

William Moffatt, of Centralia, O is known to be dead. Four oth supposed to have been in the ca are unaccounted for. They a Leslie Turnevick, John Kiss, Medcoun and Pat Andrews. Th addresses are unknown.

Andrew Hicks of Centralia, chum of Moffatt's escaped with nor injuries. He is positive friend is dead. William Boulette Riveria du Loupe and J. Markie, caped injury.

They will continue their eastw journey tonight. The stock tr left Reddick, Ont., running east 8 o'clock this morning, the frei following 15 minutes later. One m west of Farlin the second tr crashed into the rear of the f smashing the caboose.

Two railway employees were jured but their condition is not rious.

Farlin is on the transcontinen line 136 miles east of Winnipeg.

OIL WELL FIRE IS UNDER CONTR

BEAUMONT, Texas, Nov. 4.—I which threatened the Spindle oil field since early morning w a well drilled by the Rio Bravo company caught fire, was brou under control tonight after hav caused damage estimated at $1 000.

For Eczema

Take Our Herbal Remedies

Book on Skin Diseases, new Treatise on Chronic Diseases by Herbal Remedies. Pamphlet on Loss of Manhood and Diseases of men. Booklet on Female Ills; and advice, free by mail; 30 years' experience. Without criticizing or disparaging your local doctors, write us before losing hope. Treatment by mail our specialty.

ENGLISH HERBAL DISPENSARY LTD.

1359 Davie, Vancouver, B.C.

The Oldest Herbal Institution

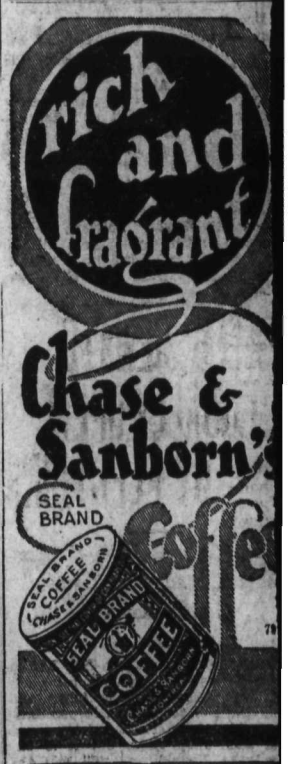

Lodge Secretaries

Announce your meeting in the "Nelson News of the Day" column.

It is inexpensive and saves the trouble of sending out notices.

The Daily News

NELSON, B. C.

THE GUMPS—NOBODY'S BABY

SOCIAL BRIEFS FROM TRAIL AND TADANAC

This column is conducted by Mrs. Thomas Weston of Trail. Phone her of all social events in Trail-Rossland territory.

TRAIL, Nov. 4. — Mrs. O. H. Nelson of Tadanac was a charming hostess at afternoon tea yesterday.

* * *

Rev. Dr. Auld, who gave an illustrated lecture in Knox United church on Tuesday night, left yesterday for his home in Nelson.

* * *

Mrs. Archie Campbell this afternoon entertained Circle No. 1, Knox United church ladies' aid, at her home on Portland street. Dainty refreshments were served. The guests were Mesdames C. D. Stewart, J. Campbell, M. Butorac, M. Clark, H. Webb, F. Wilson, C. McKay, H. Doyle, J. Morrison, A. Balfour, G. A. Burton, A. Wilson, J. Robertson, D. H. Chapman and R. Gugin.

* * *

Mrs. W. H. Morton of Columbia Heights entertained the members of Circle No. 3 of Knox United church ladies' aid this afternoon. She was assisted by E. L. Rice and Mrs. R. B. Dimock in pouring tea. Among those attending were Mesdames A. J. Randall, J. Allen, C. Fransen, I. Minion, J. Currie, E. L. Rice, B. Forteath, M. B. Williams, J. Gibson, J. Dwyer, R. B. Dimock, D. Gough, A. MacNillan, G. Smith, Mrs. W. H. Morton and J. Balfour.

* * *

Mr. and Mrs. T. Otterburn and W. Ward, motoring from Nelson spent yesterday visiting friends in Trail.

* * *

W. Jago of Port Coquitlam, grand field secretary of Loyal Orange association, left for Rossland to pay an official visit to lodges there today.

* * *

Rev. N. D. B. Larmonth, rector of St. Andrew's Anglican church, and Rev. Field Yolland of Rossland motored to Nelson Tuesday to attend the rural deanery meeting to be held there yesterday. Rev. Mr. Larmontr was recently appointed to the chairmanship. They are expected home tonight.

* * *

Mrs. A. H. Reading of Tadanac entertained a number of friends at the tea hour on Friday.

* * *

Mr. and Mrs. B. A. Stimmel and daughter, Miss Harriet, and Mr. and Mrs. J. L. Fingland left by auto this morning to spend a few days in Spokane.

* * *

Mrs. Alex. Pearson yesterday entertained at her home on Spokane street a number of the playmates of her little son Jim, in honor of his third birthday. Mrs. J. Allen, Mrs. S. Bradley and Mrs. C. Vanloon assisted the hostess in amusing the little folks and at the table with its candled birthday cake. The guests were Freda Bradley, Edna Allen, Alice Bradley, Donald Vanloon, Jean Pearson and Betty Pearson.

* * *

Mrs. A. B. S. Stanley of Nakusp, who is visiting her husband in the city, is planning to spend the week-end in Nelson.

* * *

Mrs. J. Benton and 18-months-old baby arrived last night from Walsall, Eng., to join her husband, J. Benton of Green avenue.

* * *

Jim Burge of Gray Creek is spending a few days in the city.

* * *

Mrs. W. R. Baxendale and daughter, Audrey, of Tadanac leave tomorrow morning for a short holiday in Spokane.

TRAIL BOARD BACKS TEACHERS

Student Ejected Who Was Harming Discipline of the Classes

TRAIL, Nov. 4.—Disciplinary power to include suspending from all school classes any student rejecting instruction in any class were conferred on A. E. Allison, principal of the high school, by the school board yesterday following an airing of the Charles Tyson case.

This boy had declined to conduct himself properly in physical education classes, and had been suspended from that class by J. A. Price, physical instructor. A year ago he was suspended for similar reasons, and though re-admitted on promises of better conduct he had persisted in causing trouble and endangering discipline. Promises made this year were looked on with suspicion.

The board took the view that the boy was justifiably rejected. It gave the members of the staff power to discipline in this and future cases of a like nature. Tyson will be reinstated following an apology.

TRAIL TALKS OF AN INCINERATOR

Would Replace Old Chute Now Used to Dump Refuse in River

TRAIL, Nov. 4.—A municipal garbage incinerator for this city is being recognized by the council as a need that must be met in the near future. Though in many respects the garbage disposal chute, which now dumps refuge into the river, is considered satisfactory, there have been objections to its location. There is the further fact that it could not handle some classes of refuge that inevitably would appear in the city.

On Monday an application from the Tadanac municipality to make occasional use of the chute for garbage disposal, which was granted, elicited the information that Tadanac has available some data on incinerators of this class. The city engineer has been instructed to confer with the Tadanac council with a view toward possible joint ownership of an incinerator.

LONDON, Nov. 4.—The Imperial conference committee on nationality, which has been considering the difficulties on a married woman, without a country, as a result of her marriage to a man not of British nationality, expects to make a report after holding a couple more meetings.

'Yohn Is Goin' to Quit,' Says Trail Father but Boy Must Attend School

TRAIL, Nov. 4.—Trail youngsters must regularly attend school for the full term of years provided in the school law, is the decision of the school board. It was called on to review the unsatisfactory absence on Monday of John Waytella.

John is a 14-year-old boy. The regulations require his full attendance at school between the ages of seven and 15. When the truant officer requested John's father to send the boy to school he received the criptic reply: "Yon is goin' to quit."

Foreseeing the thin end of a mighty wedge, the school board put its foot down and ordered that John should return to school by November 8, or else that legal action should be taken against his father. It was stated that under the school act it may cost John's father $10 a day thereafter until John does return to school.

GYRO REVUE HAS FINE HOUSE FOR THE THIRD TIME

Comedian Dave Wade Given Carrots; Supervisors, Bouquets

"Step Lively", the 1926 Gyro revue, played before a large house again last night, closing its three-nights' engagement.

Nipper Benson repeated her success of the previous performances, and brought down the house with her laughable actions. Singing "Ogopogo" in a clear juvenile voice, the little girl was brought back by an applauding audience and directed the chorus for the encore. In a frantic effort to encourage the chorus, Nipper divested herself first of her hat, and later her coat, and waved a cane energetically. Upon receiving another round of applause that called for her reappearance, Nipper gallantly waved her crimson jersey from the wing.

"Aesthetic" Dancing

Dave Wade and Johnny Ferguson rocked the house with their skit entitled "Loose", which portrayed two ambitious but not young maids aspiring to aesthetic dancing. Their ambitions however suffered something of a collapse as their education in that art proceeded. Dave was presented with a bouquet of turnips, and parcel suspiciously resembling a demi-John. This skit, with Mrs. Gertrude Munn as the instructor, with the following one, in which six "advanced" pupils, of strangely masculine appearance, performed the flower dance, was the hit of the whole rollicking show of 18 numbers.

Lady Supervisors Honored

Just before the conclusion of the show, Miss Dorothy Mann and Miss Francess Pettyjohn were each presented with a bouquet by the Gyro club. Miss Mann was also the recipient of a box of chocolates from the girls in the military drill.

Miss Pettyjohn, after being introduced to the audience, desired Miss Mann be given full credit for her efforts in preparing the show.

After the performance, a banquet and dance was held in the Memorial hall. Everyone connected with the show, as well as their friends, and those ladies who assisted the Gyros in their contest and at the fair, were guests.

BARR IS AGAIN HEAD EMPLOYEES' BODY, KIMBERLEY

Benevolent Society Concludes First Active Year; Balance on Hand

LEVY TO BE MADE FOR DISTRESS FUND

Committee Appointed to Look After This End; Other Plans Talked

KIMBERLEY, Nov. 4. — About 200 company employees were present at the annual meeting of the Kimberley Consolidated Employees' Benevolent society held on Wednesday night, the meeting marking the completion of the society's first year. Harry Parsons, the president, was in the chair and outlined the origin of the society, which was based on that at Trail. He mentioned the scope of the work carried on in the past year, and also suggested steps be taken for the establishment of a distress fund by an additional levy out of which deserving indigent cases could be assisted on recommendation of a committee.

J. S. Crescombe reported that after expenditures during the year of $5430 there was a balance of $964.45. This is somewhat lower than should properly be permitted, and he suggested that 75 cents per month be made the fee instead of 50 cents. During the year 219 claims were paid, amounting to almost $5000. The membership at the end of the year stood at 969, he stated, only three employees not having joined up.

Officers Named

The following officers were elected: President W. Barr; vice-president, S. Smith; secretary-treasurer, J. S. Crescombe reelected; directors: Tunnel—A. Watkins, J. Douglas, H. W. Hitford; concentrator—J. Sargeant, W. J. Carter, H. Hogg; Sullivan mine—P. Shannon, J. Munro, J. Shan. The question of raising the monthly dues was left to the directors and in regard to a distress fund it was decided to make a levy of 25 cents per month for three months, on the entire staff, for this purpose, to provide the nucleus of a fund for this purpose to be administered, a representative committee on which the following were appointed: A. Watson concentrator; R. Clemens, C. Selby, tunnel; E. Hughes, C. Frost, W. Fouracre, Sullivan mine.

Following some discussion it was decided to continue paying for recurring cases, but not for insanity cases. Before the meeting closed the new president, W. Barr made a short address. The Kimberley band was in attendance during the evening.

Trail Night Classes Will Be Started by Middle of November

TRAIL, Nov. 4.—Night school classes in three subjects to begin with, English elementary physics and arithmetic are to be started in Technical high school on November 15, it was decided by Trail-Tadanac school board in session last night.

Other subjects if desired by at least 10 students for each will be added, providing instructors in such subjects can be secured.

SUDBURY, Ont., Nov. 4.—Hon. Charles McCrea, Ontario minister of mines, was unanimously selected to contest Sudbury in the coming provincial general elections, at a Conservative convention here today. The minister of mines supported the liquor policy of the Ferguson government, stating that he would sooner have his children brought up under conditions that existed prior to the O. T. A. than under present conditions.

CITIES TO SHARE AUTO CLUB BUREAU

Cranbrook and Kimberley Join Hands in Drive for Members

CRANBROOK, Nov. 4. — J. Gardom, Automobile Club of British Columbia representative, arrived in the city Thursday night and will proceed with the organization of a branch of the club between Cranbrook and Kimberley. It is not anticipated that with the number of cars there are between the two places that there will be much difficulty in arriving at the required strength of 200 which would result in the establishment of an affiliated bureau for members and tourists.

PARIS, Nov. 4.—The French parliament today was summoned to meet on November 12 by the Poincare cabinet council.

$10.00 $10.00

Title Contest

Remember, November 9th is the last day for entering for title contest for the Trail Veterans' Revue. Just send a title and your address on post card, and mail to Box 13, Trail.

4—MORE DAYS—4

"Let the Clark Kitchens help you".

Add even amount of water, bring to a boil and serve—Delicious and economical—

"Canada Approved" is on labels of Clark's Meat Soups guaranteeing purity.

Ask your dealer for Clark's Soups

Made in Canada by the packers of CLARK'S Celebrated Pork & Beans.

MILLINERY

1/3 Off

In order to make room for our Christmas display it is absolutely necessary that we sell out every hat in stock; hence the above deep cut in prices.

Sale will commence Thursday, and following days.

About one hundred hats to select from, and every one this season's.

James Weir & Son

The Exclusive Store

NO MORE CONSTIPATION FOR HIM

Kellogg's ALL-BRAN is 100% bran and 100% effective

Mr. Dunbar tried resorts and mineral springs in vain. Only Kellogg's ALL-BRAN relieved him. Read his testimonial:

"I suffered from indigestion and constipation and visited seashore and mineral springs, which only gave temporary relief. None gave permanent relief except Kellogg's ALL-BRAN. I consider your bran one of the greatest inventions of this age."

Yours sincerely,

L. D. DUNBAR (Address on request)

Constipation is the bane of health. Over forty diseases may be traced to it. It fills the system with vile poisons and saps strength. You can't afford to ignore its warning signals. Dizziness, bad breath, spots before the eyes, are just a few of the symptoms.

Kellogg's ALL-BRAN is guaranteed to relieve constipation or your grocer will refund the money. A delicious cereal, ready to serve. Fine with milk or fruit. Use in cooking too.

Kellogg's ALL-BRAN is made by Kellogg in London, Canada, and sold by grocers everywhere. Served at leading hotels and restaurants.

Kellogg's ALL-BRAN

'GRAY TERROR'

The Astonishing Adventures of the Gray Phantom

By HERMAN LANDON

(Copyright by Street & Smith Corp. Serialized by Ledger Syndicate.)

There was a weird, throbbing ecstasy in the Phantom's pulse, but again his voice rang out in calm, compelling tones.

"Tell your men to step forward one by one and drop their knives and pistols in the center of the floor," he told Marr. "If any one makes a false move, I shall press the button instantly.

He waited, pulses pounding furiously, all the while wondering what monstrous thing would happen if he should carry out his threat and press the disc. Through whirling vapors he saw a look of baffled rage and overwhelming fear on Marr's face.

"Hurry!" he said sharply, seizing the psychological moment to press home his advantage. A jangling medley of sounds was echoing through his ears. Every nerve in his bruised body was writing in a spasm of fear and hope. It seemed like a trance in which all the cards of destiny were being shuffled in utter confusion.

His uncertainty was a matter of moments only, and then the unbelievable thing happened. Marr, turning to his men, already under the sway of some incomprehensible terror, growled out a command, and then one of them stepped forward and dropped his pistol. He was followed by another, by a third, a fourth, and presently a pyramid of deadly implements rose on the floor. Things swam before the Phantom's eyes, but when it was all over he saw Miss Winton turn to Marr with a wan, cramped smile on her lips, and he heard the little taunt she flung at him:

"Too bad you left your violin at home, Mr. Emanon. It might have given you an inspiration."

The Gray Orchid

A few days later the Phantom conducted a small expedition through the passage that connected Ambrose Marr's house with the residence of Fay Winton. Besides himself, the little party consisted only of Helen, whose elastic spirits had soon overcome the effects of the terrors she had lived through, and Lieutenant Culligore, who had violated the doctor's orders and left the hospital in order to clear up a few odds and ends related to the capture of the Duke's organization.

Guided by a flashlight in the Phantom's hand they silently traversed the underground channel through which Sammie the Swell had unwittingly conducted him a few nights ago, and soon they reached the room where he had stood when he overheard the conversation between Swell and Fay Winton. On the table lay a violin, and for a moment the Phantom regarded it abstractedly.

"Wonder if it's haunted?" he asked whimsically, recalling the weird impression that had come over him when, standing in Fay Winton's sitting room, he had heard it the first time. "This violin did as much as anything to divert my suspicions from Marr. It didn't seem likely that Mr. Emanon would be occupying two houses at the same time.

"I didn't know that he could go from one to the other in a few moments, until I found the underground passage, and then my mind was full of other things."

Culligore's eyes flitted from one object to another until they became fixed on the portrait of the Duke that covered the swinging door.

"The Duke won't be so lonesome from now on," he muttered with satisfaction. "By and by he'll have lots of company. Most of his friends will be with him." His eyes, opening a little wider, studied the Phantom's

(Continued On Page Eight.)

LUMBER HEARING TO FOLLOW THAT ON FOREST FIRES

Starkey Gets Confirmation From Pattullo; Sends Out Call

Upon receipt of a telegram from Hon. T. D. Pattullo, minister of lands, Fred A. Starkey, commissioner of the Associated Boards of Trade of Eastern British Columbia, reports that the matter of relief for the timber industry in the southern interior will be taken up following the investigation of forest fire prevention and forest protection to be held here November 15.

Mr. Starkey sent a telegram of thanks to Mr. Pattullo on behalf of the lumbermen for this decision.

Lumber Industry's Problem

At present the lumber industry in Southern British Columbia is in a depressed condition owing to the low prices ruling for lumber. Owing to the long and expensive rail haul to the coast, the mills of the interior cannot compete on the market here. This leaves them dependent on the highly competitive prairie and American markets, and the returns received are on a basis that sometimes does not cover the cost of production.

Mr. Starkey has notified those who will be concerned in this hearing following the fire hearing, and circulars have been sent lumber manufacturers in the Nelson, Grand Forks and Cranbrook districts, advising them to be present at the hearings held in their respective localities to give evidence.

Last Tribute Paid to Harry Houdini, Great Magician

NEW YORK, Nov. 4.—Broadway paid its last tribute today to Harry Houdini, the magician, who died in Detroit last Sunday, and his fellow magicians broke a wand and placed it on his coffin as a symbol of the passing of the master of leger-de-main and showmanship.

About 1000 friends, relatives and associates in the theater world attended funeral services.

Crowds stood in Times Square, with heads bared, as the funeral cortege of 50 automobiles passed.

Matching *Designs Hollow and Flat* Pieces

THE GROSVENOR *an Adam Design of Rare Beauty*

Good Taste decrees this harmony of design in your table service

Featured in the Displays During

COMMUNITY PLATE WEEK

IN NELSON - Nov. 6th to Nov. 13th

THE GROSVENOR
An Adam Design of Rare Beauty.

Progress in the fashioning of exquisitely beautiful silverware for your table, has taken a further stride towards perfection. Community craftsmen have created gloriously lovely Tea, Coffee and Dinner pieces, *to match in design*, COMMUNITY PLATE flat silverware. They have become the vogue.

THE GROSVENOR
An Adam Design of Rare Beauty.

The Grosvenor Design Tea Service illustrated, is considered to be a modern masterpiece; above criticism in the beauty of its classic Adam ornamentation; in the tapering, curving loveliness of its lines; in its softly glowing finish and superb craftmanship.

Surprisingly the ownership of such gorgeous silverware does not involve extravagant outlay. For instance; Six Grosvenor Teaspoons cost but $4.25. Other pieces in Grosvenor *flat* silverware are correspondingly moderate. A Grosvenor Bread Tray may be had for $11.00. A Grosvenor Meat Platter for as little as $23.00. Grosvenor Correct Service Pieces are priced from $1.00 to $10.00. Come and see these fascinating displays of COMMUNITY PLATE. You will not be importuned to purchase.

On View at all the Better Shops

FREE! Ask for your copy of the "Bride and Hostess Book," an interesting brochure on the art of entertaining.

TUDOR PLATE Silverware. By the Makers of COMMUNITY PLATE. Lower in price, surprisingly beautiful

THE DAILY NEWS

Published every morning except Sunday by The News Publishing company, limited, Nelson, B.C.

Business letters should be addressed and checks and money orders made payable to The News Publishing company, limited, and in no case to individual members of the staff.

Advertising rate cards and A.B.C. statements of circulation mailed on request, or may be seen at the office of any advertising agency recognized by the Canadian Press association.

SUBSCRIPTION RATES

By mail (country), per month	$ .60
Per year	6.00
By mail (city), per year	13.00
Outside Canada, per month	.75
Per year	7.50
Delivered, per week	.25
Per year	13.00

Payable in Advance

Member Audit Bureau of Circulation

FRIDAY, NOVEMBER 5, 1926

Assembly Facilities Would Be a Great Asset

Possession of facilities invites custom.

When Nelson has some large place of assembly, capable of accommodating the largest gatherings, and of being put to a variety of uses, that institution will be quickly found to be an asset.

Trail, Rossland, Kaslo and the intermediate territory are now on wheels. With trains and boats and motor cars, the other district centers can pour their hundreds into Nelson for any large occasion.

If West Kootenay is to have the greatest shows, the finest road attractions, there must be facilities for them. A great assembly place at Nelson would serve them.

Whether it wants to be such or not, Nelson is the center, the focal point, of this great district. Location is its first reason for existence, and the main reason for its growth and prosperity. Whether it wants to be or not, it is the capital.

Nelson should develop this asset further, for its own sake and that of this great territory, by providing facilities for large gatherings of every kind and quality.

Sectional'sm and Sectionalism

When Dr. King tells the Nelson banqueters that the pulling of one section against another is injurious to Canada's best interests, he is in general right. But it is a question just what he has in mind. His suggestion that British Columbia should cooperate closely with the prairie carries the hint that he means to imply that British Columbia, by adhering to a different political policy from that espoused by the prairie, is acting sectionally. If that is Dr. King's meaning, his theory is untenable.

There is sectionalism and sectionalism.

The spirit that discourages the establishment of a Dominion ore experimentation plant in this province unless it is located at the coast is sectional.

A Montreal stand against Pacific port facilities is sectional.

Western opposition to revision of maritime rates is sectional. It is interesting to note that the maritime rights commission has just reported that maritime rates have been far higher than the average for Canada. Similarly, eastern opposition to correction of rate discrimination in the case of this province is sectional.

The spirit of fair play must conquer this kind of sectionalism if the greatest good for the greatest number is to be secured.

But any suggestion that British Columbia is sectional because it believes in a definite policy of protecting Canadian workmen, products and industries, is far-fetched in the extreme.

In the late election four provinces—Ontario, British Columbia, Nova Scotia and New Brunswick—gave overwhelming majorities for the policy of tariff protection. Quebec, however it may vote politically, is wholeheartedly protectionist.

If there is any sectionalism about the matter, where is it—on the part of the great bulk of the Canadian people, or on the part of the small minority on the prairie that doesn't want Canadian-made goods to have the slightest defence against foreign competition?

The Wolf Children

Discovery of two "wolf girls" in the Indian jungle recalls many incidents of a similar kind in the past.

Children of an older growth who received a present of The Chatterbox at Christmas may remember in one of those excellent annuals an account of a wolf child that went on all fours, ate food raw, growled like a wolf, and tore off the clothing forced upon it. When the creature died after a few years, in its final delirium it uttered words in an Indian dialect.

In the case of the modern wolf children, the 2-year-old died after being restored to civilization, but the older child is being studied, its mentality being very undeveloped.

Some of the inferences being drawn seem rather far-fetched. For instance, it is argued that we are creatures of our surroundings, even to our mentality. The truth probably is that this child had a normal mentality, but it became enfeebled by the severe conditions, to say nothing of the mental horror, of being an inmate of a wolf's den.

The faculty of imitation, which all children have, accounts sufficiently for the child's mode of progression.

On the other hand, the mother wolf must have been a creature above the average. It certainly did not adopt a 7-year-old child. It adopted a baby, and instead of turning it off at the age of a year or two, continued to mother it and provide for it for years. It also years later adopted a second native child.

The drawing of important conclusions respecting the rise of the human race, from this incident, seems rather extreme.

The Lighter Side

Readers of The Daily News contribute many of the best items to this column. Just sign your name or initials, or nom-de-plume, and send in your brightest ideas. — Editor, Lighter Side.

AUNT HET

"I would have sent that bill collector down to get it from Pa, but Cousin Amy was here and I didn't want her to think I didn't have a dollar and forty cents in the house."

Canadianism: Feeling sorry for the thief, unless it was your car he got.

—o—

A democratic country is one that trembles with awe and delight when royalty comes a-visiting.

—o—

Axiom: Whenever people are ready to be trusted with freedom, they have spirit enough to win it.

—o—

But how absurd to kill defective children and do nothing about defective parents.

—o—

You may break you may shatter the jug if you will; but it just means a job for another darned still in Uncle Sam's land.

—o—

It must be awful to be both a go-getter and an undertaker and have to wait.

—o—

Ah well; 98 per cent of those who have a pistol have sense enough not to reach for it when invited to stick 'em up.

—o—

Of course Tunney enjoys things now, but with his literary bent he must itch to get at his memoirs.

—o—

Among the things that come to him who waits is a little more authority in the cider.

—o—

The trouble about dieting is that a stomach once stretched never again is happy unless it's inflated.

—o—

No mere mortal can be as important as a man feels the first time he is interviewed.

—o—

Correct this sentence: "I help the kid with his sixth-grade problems," said the man, "and find them very easy."

—o—

A SCIENTIST SAYS MOUTHS ARE BECOMING SMALLER. OH, VERY WELL, PEOPLE HAVE ALWAYS HAD TOO MUCH LIP.

—o—

Love is the quality that enables a woman to whistle over the supper dishes.

—o—

It is estimated that 37 per cent of hotel guests take a bath just to get their money's worth.

—o—

A born failure is a man who will lie and chill because he hasn't nerve enough to get up for an extra blanket.

—o—

It must be difficult to decide whether to play on, despite hurts, or be carried grandly from the field.

—o—

So many things in politics begin with the letters "m-i-s." Such words as "mission," for instance; and "mistrial."

—o—

Correct this sentence: "Her sweetie is on the football team," said the gossip, "yet she never tries to let all the stadium know it."

Efficient Housekeeping

By LAURA A. KIRKMAN

FACING THE NECESSARY

TOMORROW'S MENU

Breakfast
Left Over Prunes
Cereal
Waffles — Syrup
Coffee

Dinner
Roast of Beef
Potatoes — Squash
Lettuce
Bread Pudding — Coffee

Supper
Welsh Rarebit
Vegetable
Rolls — Preserves — Cake
Tea

In my constant study of housekeeper types, I have frequently come across the kind of woman who cannot seem to face the necessary. She is the woman who knows she must clean her living room before her caller arrives—yet who reads "just one more chapter" of a novel thereby forcing herself to rush through her cleaning later and meet her guest in a breathless state.

Often this kind of behind-handedness hurts others as well as ourselves. For instance I know of a young mother who never has her little son's luncheon ready for him when he rushes home from school at noon. Anyone on the block can read the woebegone fear on his little face as he hurries up his front steps. He knows from long experience that his lunch is not ready for him. On the contrary, it is not even started; his mother does not go into the kitchen till he arrives. The result is that the poor little fellow bolts a late meal, in his conscientious desire to get back to school in time, and of course gets no good from it, because he cannot digest it properly in such a nervous state. Or, worse still, he does not eat enough and thus becomes inattentive and faint in mid-afternoon—unable to do his best work.

Then, we all know the business woman who is constantly running for a train. We wonder why, since she is invariably two or three minutes late, she cannot get up two or three minutes earlier to allow herself to walk to her train?

Such women are either not strong and well—are simply dragging through life, always weary—or else they have no zest for life. And by zest I mean little real interest in the things they do. The housekeeper whom I mentioned above, would find a sort of satisfaction in getting her living room cleaned when it should be cleaned, if she were really interested in running her home properly. The mother of that little boy would find joy in making her child's path smooth if she were really interested in her motherhood. The business girl would get up in time to make no mistake in getting that train—if the train were to take her to work she really loved; perhaps the best solution of her problem would be to change her job to something she could find interesting.

Address inquiries to Miss Kirkman and inclose stamped-addressed envelope for reply.—Editor.

Ten Years Ago

(The Daily News, November 5, 1916.)

Born to Mr. and Mrs. J. W. Stewart, Monday, a daughter.

* * *

C. W. Dill, brother of H. E. Dill of Nelson, who made his residence here some 15 years ago, is in the city on his way to his home in Winnipeg.

* * *

Miss Contantine Brett, daughter of Mrs. A. H. Brett, of Silica street, and Lieut. Monro Gibson of Toronto were married at the home of the groom's parents in that city.

* * *

Sir Ernest Shackleton, antarctic explorer, is on his way to the polar regions to rescue 10 of his men who were on the wrecked ship, Endurance.

* * *

Since the building of the Heinze smelter in Trail many American mining concerns have been sending shipments to the Trail smelters.

* * *

W. H. Hall, for many years prominent in Canadian lacrosse circles and president of the old Canadian Lacrosse association passed away last night at his home in Toronto.

Twenty Years Ago

(The Daily News, November 5, 1906.)

The exile board in Russia has started deportations to Siberia again. Many hundreds of unfortunates have already been sent there this year.

* * *

Jack Long, formerly of Ymir, has opened a cigar store adjoining Ferguson's wholesale liquor house.

* * *

The latest election returns from the states show Charles E. Hughes, Republican candidate for governor, a majority of 40,000 over William Randolph Hearst, Democrat.

* * *

Sir Thomas Lipton and members of the New York yacht club have decided not to have a challenge race in 1907.

* * *

The Grand Trunk Pacific railway company has decided upon Yellowhead Pass as a means of reaching the Pacific coast and are awaiting the government's approval of same.

* * *

A serious coal famine is reported in Rossland.

A British psychic radioed Mars. Government stations charged him 1 shilling 6 pence per word.

That Body of Yours

By JAMES W. BARTON, M.D.

Detecting Early Thyroid Trouble

I have spoken before about the machine that is used to measure the amount of work your body is doing, even when you are lying absolutely at rest, with no digestion going on.

According to your build and weight, it requires a certain definite amount of work on the part of your tissues to keep you alive; that is, your heart pumping and your lungs breathing air in and out.

If the machine registers the fact that your body is doing more or less work than normal, then something is wrong. This is called the basal metabolism machine.

One of the first uses for this machine was in cases of thyroid trouble, where it was found that the workings of the body were from 10 to 40 per cent more than normal, such was the rate at which all the functions of the body were increased in activity.

By rest, mental and physical, many of these cases were restored to health, particularly those where the increase was not more than 10 to 20 per cent.

And now two French physicians have developed a test which will also be of great value in early thyroid cases.

The machine mentioned above will show trouble all right, but that trouble may be some hidden infection, which will often require intense searching on the part of the physician to find.

However, this new test is based on the fact that an injection of thyroid extract will slow up the pulse and lower the blood pressure.

What does this mean?

Simply that a case may come to a physician showing extreme nervousness, rapid pulse, high blood pressure, and so forth, and when he is tested on the first machine (basal metabolism) he is so excited that the reading will be high, and the physician will not be sure whether or not there is infection, thyroid trouble, or just nervousness. But with this injection of thyroid extract there is the definite action on the heart, blood pressure and eyes, which means "early thyroid trouble."

And you can readily see what this will mean in treatment. Such cases under rest and proper habits of life will escape the more serious symptoms of goiter, with their long-drawn-out medical or possibly surgical treatment.

GARTER RECEPTACLES

Garters with cases for holding powder and puff, and others with clips for holding handkerchiefs, are among the latest fashions for English women.

Today at your Grocer's

NABOB TEA

fresh and fragrant

Direct from the plantations of India and Ceylon to British Columbia, comes the finest of all teas—Nabob. Your grocer receives fresh supplies every few days.

TEA as it should be

NABOB NABOB NABOB NABOB NABOB NABOB NABOB

EDWARDSBURG
CROWN BRAND
The Purest and Best
CORN SYRUP
THE CANADA STARCH CO., LIMITED — MONTREAL

There's a Style and Size
Mason & Risch
Grand Piano
For Every Home

There is the small Mason & Risch grand, which occupies but little more space than the average upright, as well as full-size models for the larger homes. Beautiful period designs, fascinatingly finished, are offered on very

Easy Terms and Sold Direct From Our Factory to Your Home at a Saving in Price to You!

Free Descriptive Literature on Request

MASON & RISCH
LIMITED
Factory Branch—Annable Block, 413 Ward Street
NELSON, B.C. P.O. Box 615.

Building Material

Let us figure your bills of Building Material. Coast Lumber a specialty.
JOHN BURNS & SON

Washing Machines

There are a great many kinds of Washing Machines on the market, but when you examine and test out the different ones you will be convicted that the

Easy

has an advantage over them all, and the price no higher than the inferior machines.

PERFECT RUNNING — PERFECT WASHING
PERFECT SATISFACTION
Let Us Demonstrate One to You

Nelson Hardware Co.
Wholesale and Retail Quality Hardware
NELSON PHONE 21 B. C.

The First Spoonful will convince you

You will recognize immediately that here is a corn flake different from any other you have tasted, and far superior in flavor. If you haven't tasted Quaker Corn Flakes, you can't imagine how good they are—big, tasty, crunchy, crisp flakes that stay crisp.

The flavor is *guaranteed*, and the package is twice sealed to preserve the freshness.

ORDER SOME TODAY.

Quaker Corn Flakes

The flavor is guaranteed—see the guarantee seal on every package

For Milady's Evening

THE crowd has assembled and the dance is on! Milady appears gowned stylishly and shod in the newest mode of the gay season. You, too, can be outfitted in Footwear as charming.

$6.50 TO $10.00

R. ANDREW & CO.

Leaders in Footfashion

WINLAW PUPILS HAVE HALLOWEEN PARTY

WINLAW, Nov. 4.—The children of the district were given a Hallowe'en party Friday by Miss C. B. Campion, with the new teacher, Miss Leda Boss helping. The school was crowded, many parents being present. Old-fashioned games were played and the game of musical arms was enjoyed by the smallest children. Many attempts were made by all present to put a pair of eyes in the witch that had been drawn on the blackboard by the children. None succeeded though many were near. Afterward refreshments were taken around and all the children were given a Jack-o'-lantern filled with candy.

SOUTH SLOCAN NOTES

SOUTH SLOCAN, Nov. 4. — Mrs. Charles Harrison, who recently arrived from Penticton, is spending a few weeks here a guest at Pinehurst Inn.

Mrs. A. Lister is leaving tonight for Vancouver to spend the winter visiting her son and daughter-in-law Mr. and Mrs. Harley Lister.

CRESCENT VALLEY NOTES

CRESCENT VALLEY, Nov. 4.—Mrs. Smith was taken to Kootenay Lake hospital, Nelson, suffering from a broken arm and other injuries through falling down stairs.

R. J. Cunningham president of the South Slocan district Liberal association, was in Nelson yesterday to attend the Liberal meeting.

WILLOW POINT NOTES

WILLOW POINT, Nov. 3. — Miss Irene Denny has left for England via Vancouver and the Panama canal. She will visit her father at Hastings, and expects to be away about a year.

The junior W. A. have started work for the coming season. The members are busily making over old Christmas cards for presents for the children in the Sunday school by post.

Miss A. Benadetti leaves on Thursday for her home at Erickson.

Word has been received here that Miss Beatrice West, who has been in hospital at Vancouver for some weeks past, has sufficiently recovered to return to her home.

Miss E. Towson of Wynndel returns home on Thursday.

Brick Lined Heaters

Viking Brick-Lined Heaters
Dominion Circulator Heaters
Open Fireplace Heaters
CHARM UNIVERSAL WOOD HEATERS, Cast Top and Bottom.
EMPRESS WOOD HEATERS, Cast Top and Bottom.

Coal Hods—Stove Boards—Stove Pipe—Guardian Fire Screens—Elbows

HIPPERSON HARDWARE CO.

Look for the Red Hardware Store

PHONE 497 BOX 414

For Thanksgiving Dinner

Chickens and Fowl

—ALSO—

Fresh Killed Steer Beef

Fresh Killed Veal

Fresh Killed Pork

Fresh Killed Lamb

All Kinds of Fresh and Smoked Fish, Oysters

QUALITY—CLEANLINESS—SERVICE

P. Burns & Co., Ltd.

NELSON, B.C. PHONE 50.

SOCIETY

This column is being conducted by Mrs. M. J. Vigneux. All news of a social nature, including receptions, private entertainments, personal items, marriages, etc., will appear in this column. Telephone Mrs. Vigneux at her home.

Mrs. Harry Ferguson, Stanley street, entertained at bridge yesterday afternoon when her guests included Mrs. W. O. Rose, Mrs. Robert Thompson, Mrs. G. B. Matthew, Mrs. A. D. Emory, Mrs. Horne and her daughter, Miss Lola Horne, of Hamilton, Mrs. N. Murphy, Mrs. E. C. Hunt, Mrs. J. E. Annable, Mrs. W. R. Smythe, Mrs. I. R. Poole, Mrs. Gilbert Hartle, Mrs. Russell McEwan, Mrs. D. Kerr, Mrs. W. B. Steed, Mrs. George Clark, Mrs. L. S. Bradley, Mrs. R. L. McBride, Mrs. W. J. Gerbracht, Mrs. J. R. Hunter, Mrs. J. Fred Hume, Mrs. J. W. Holmes and Mrs. H. M. Whimster.

* * *

J. N. Pennock of Rosebery was a visitor to Nelson Wednesday.

* * *

K. M. McLeod left Wednesday evening for Vancouver.

* * *

S. J. Towgood of Sandon is visiting his family on Silica street.

* * *

H. Lancaster of Silverton was a Nelson visitor Wednesday.

* * *

Mrs. Fletcher and her daughter of Ainsworth spent yesterday in town.

* * *

S. G. Blaylock of Trail and party motored to Nelson Wednesday to attend the performance of "Step Lively."

* * *

E. Jamieson of Passmore was a visitor to town yesterday.

* * *

Mrs. A. C. Fleming of Willow Point and her baby were Nelson shoppers yesterday.

* * *

E. E. Swanson of the C.P.R. telegraphs left last night for Kamloops, where he will take charge of the office.

* * *

Mrs. Joe Thompson of Willow Point was a Nelson shopper yesterday.

* * *

The members of the altar society of the Church of Mary Immaculate met Wednesday at the home on Stanley street of Mrs. John Burns, when those present were Mrs. Harry Dunk Mrs. A. T. Noxon Mrs. Philip Rahal, Mrs. Gregoire Choquette, Miss Albertine Choquette, Mrs. M. J. Varseveld Mrs. E. O'Sullivan, Mrs. Thomas Dunbar, Mrs. Colin F. Macdougall, Mrs. P. G. Gallagher and Mrs. Arthur Perrier.

* * *

George Avis of Winlaw motored to town yesterday.

* * *

Rev. J. C. McKenzie, pastor of the Church of Mary Immaculate, spent Wednesday in Trail.

* * *

Harold McInnes of Trail was in town Wednesday for the show.

* * *

Mrs. W. A. Ward of Procter, who has been in Nelson for the past few days, left for her home yesterday.

* * *

Joseph Brown of Appledale spent yesterday in town.

* * *

Mr. Justice W. A. Macdonald, who has been holding the fall assizes at Cranbrook and Fernie, passed through Nelson last night en route to his home in Vancouver.

* * *

Mrs. J. S. Hincks of Howser is a visitor in the city.

* * *

Mrs. Charles Kelman, her nephew Dr. R. W. Williamson of Trail, Mr. and Mrs. J. Ramsay and Mrs. J. B. Gray have returned from a motor trip to Spokane.

* * *

Yesterday afternoon the home of Ven. Archdeacon and Mrs. Fred H. Graham was a busy scene when the St. Saviour's Women's Auxiliary held a successful tea and bake sale. Chrysanthemums were used throughout the living rooms. Mrs. Graham received the guests and Mrs. R. J. Steel acted as cashier. Assisting in serving were Mrs. E. R. Redpath, Mrs. Stanley Bostock, Mrs. W. R. Jarvis and Miss Boomer. In charge of the bake table were Mrs. T. E. Maddock and Mrs. Hugh Robertson.

* * *

C. Fisher of Bonnington was a visitor in town Wednesday.

* * *

T. Brenilson passed through Nelson yesterday en route from Trail to his home in Balfour.

* * *

Mr. and Mrs. Bruce Milne of Kaslo were visitors to town yesterday.

* * *

F. M. Gates of Balfour spent yesterday in Nelson.

* * *

J. Ashman of Cedar Point is a visitor in the city. His nephew, Jack Ashman spent yesterday in Nelson.

* * *

Mr. and Mrs. William Fraser and son Bobby, of Kootenay Bay, who have been making a visit with the latter's mother Mrs. Charles H. Ink left for their home yesterday afternoon.

* * *

Wednesday afternoon Miss M. Cameron, High street Fairview, entertained at two tables of bridge when the players included Mrs. D. A. McFarland, Mrs. A. H. Gracey, Mrs. J. A. Gibson, Mrs. L. V. Rogers, Mrs. P. G. Morey and Mrs. E. G. Smyth.

Willow Point Have 'Packers'' Dance to Wind Up the Season

WILLOW POINT, Nov. 4. — The close of the apple packing season was celebrated here last night, the packers holding their annual dance in Crystal hall, entertaining the fruit growers and residents of Willow Point, and other friends. The hall was transformed into an arbor of apple blossoms, hundreds of artificial apple blossoms and evergreens being the basis of the beautiful decorations. The usual cartoons representing "high lights" from the packing season, and depicting various members of the staffs in characteristic poses were on view and caused much merriment. During the evening an excellent supper was served. After supper A. Scott moved a vote of thanks to the packers, which was responded to by D. L. Doyle. Committees in charge were: Reception — Mrs. J. Gilroy, D. L. Doyle; refreshments—Mrs. H. Middleton, Mrs. O. W. Palmer; program — Mrs. J. Gilroy.

All the members of the staffs of both packing sheds—that at Willow Point and that at McDonald's Landing—worked hard to insure a good time for their guests and their efforts were entirely successful. Those on the staffs were: D. L. Doyle in charge, Mrs. John Gilroy in charge at Willow Point, Mrs. H. Middleton, Mrs. J. Strong, Mrs. C. Shannon, Mrs. B. Townshend, Mrs. O. W. Palmer, Mrs. K. R. Napier, Mrs. D. Airey, Miss P. Foxall, Miss E. Towson, Miss W. Thompson, Miss N. McRobb, Miss A. Benadetti, Hugh Middleton, T. A. Airey, T. Stenson, D. Valentine and Mr. Gregory.

Apple packing started this year on August 25 and continued until November 2, during which time 25 carloads were packed.

'Peaches' Davis Is Forced Accept a Much Lower Pay

CALGARY, Nov. 4—"Peaches" Davis, known 45 years ago as the "bravest man in the mounted", who has been the hero of many a sensational report of the old Royal North West Mounted Police, and is now 74, met his match at last today when he received notice from the city land department that on account of his age he would be transferred to a position carrying less money and responsibility. Almost half a century ago, Davis thrilled two continents by singlehanded receiving 1100 Indians from the United States cavalry escort at Fort Walsh near the Montana border and taking them without mishap to the new reservation in Saskatchewan. He is facing the present predicament with the same courage which carried him through many an exploit as a member of the scarlet coated riders of the plains. Davis came to Calgary as an original member of the Royal North West Mounted Police in 1874, and has resided here ever since.

FILE CHARGES

TOKYO, Nov. 4.—The Tokyo police today filed charges against Mitsusaburo Kadoguchi, a radical, for setting fire to the British embassy recently.

Phone 200

Meagher's

611 Baker St.

NOVEMBER COAT SALE

Begins Tomorrow

This noted yearly event will begin here tomorrow, when thousands of dollars' worth of New Fall Coats for Women and Misses will be offered to the public at extra attractive prices.

Materials are the newest—styles the latest—and more varied than ever presented in any previous season. A wonderful display; and quick action is necessary to get first choice.

WOMEN'S AND MISSES' TWEED COATS

Regular Values $30.00 to $59.00

Sale Price $24.00 to $47.00 Each

Smartly tailored Coats of Plaid or Mixed Tweeds in assorted styles and colors. Fur-trimmed and well lined. Sizes 16, 17, 18 to 20. Regular values $30.00 to $59.00. SALE PRICE, **$24.00** TO **$47.00** EACH.

WOMEN'S AND MISSES' COATS

Regular $33.50 to $57.50

Sale Price $27.00 to $46.00 Each

Dressy Coats of Pure Wool Velour, Duvetine or Needle-Point in all the wanted colors. Richly fur-trimmed and with lining of Satin de Luxe or Silk Crepe. They come in all sizes from 15 to 44.

Regular value $33.50, for **$26.00**
Regular value $39.00, for **$31.00**
Regular value $45.00, for **$36.00**
Regular value $57.50, for **$46.00**

ALL OUR HIGHER PRICED COATS IN THIS SALE AT WORTH-WHILE REDUCTIONS

Coats of the better sort. Made of finest French Duvetine, Needle-Point and Novelty Tweeds. All are Crepe lined and are trimmed with finest quality furs. The season's smartest colorings are in the lot, and all sizes up to 44. This is a splendid opportunity to buy a really fine coat at a saving.

Regular value $65.00, for **$52.00**
Regular value $75.00, for **$60.00**
Regular value $90.00, for **$72.00**
Regular value $100.00, for **$80.00**
Regular value $125.00, for **$100.00**
Regular value $150.00, for **$120.00**

November Sale of Dresses

SMART EVENING DRESSES

At $14.95 Each

Evening Dresses of Georgette in a range of colors and styles. Made in sizes 16, 18 and 20. SALE PRICE, **$14.95** EACH.

WOMEN'S AND MISSES' FLANNEL DRESSES

$8.95 Each

Dresses of plain or fancy Flannels in a range of styles, and in sizes up to 42. All are smartly tailored and are splendid value at **$8.95** EACH.

WOMEN'S AND MISSES' AFTERNOON DRESSES

At $19.95 Each

Dresses of Satin or Flat Crepe. Made with long sleeves and high or convertible collars. They come in Black, Navy, Cocoa and Green. Sizes 16, 18 to 42. Regular values to $30.00. SALE PRICE, **$19.95** EACH.

DRESSES FOR SMALLER WOMEN

At $19.95 Each

Smart Satin or Flat Crepe Dresses for smaller women or growing girls. Made in a variety of colors and in smart styles. Sizes 15, 17 to 19. Regular values $29.50. SALE PRICE, **$19.95** EACH.

IS CHAIRMAN

TORONTO, Nov. 4.—Rev. Dr. John MacNeil was today elected chairman of the Canadian Baptist foreign mission board. The vice chairmen are Frank Ingrig, Toronto; Rev. J. W. Litch, Vancouver, and Rev. J. G. Warren of Fredericton, N.B.

LADIES' HAND BAGS AND UMBRELLAS

25% DISCOUNT

This Season's Goods

A. T. NOXON

Your Jeweler

CANMORE BRIQUETTES

The Fuel You Have Been Waiting For

No Rock, Slate or Bone.
No Clinker. No Waste.
No Trouble. No Regrets.

Greater Heat Than Anthracite. Price $15.00 Per Ton.

WEST TRANSFER COMPANY

PHONE 33

GAINED 10 POUNDS IN 22 DAYS

That's going some—but skinny men, women and children just can't help putting on good healthy flesh when they take McCoy's Cod Liver Extract Tablets.

Check full of vitamines—the kind that are extracted from the livers of the cod—the kind that are a real help to frail, rundown, anaemic, skinny men and women.

Try these sugar-coated tasteless tablets for 30 days—if they don't help greatly, get your money back.

One woman gained ten pounds in twenty-two days. Sixty tablets, sixty cents, and money back if not satisfied. Ask Canada Drug & Book Co., City Drug Co., or any druggist, for McCoy's Cod Liver Extract Tablets. Directions and formula on each box.

"Get McCoy's, the original and genuine."

New Denver Boy to Wed Montreal Girl

NEW DENVER, Nov. 4. — Mrs. Colin J. Campbell will leave on Monday next to attend the wedding of her eldest son, Frank R. Campbell, and Emily Louise Hertzberg of Montreal. The honeymoon will be spent in Quebec, after which the happy couple will return to Montreal, where they will take up their residence. Frank Campbell is employed by the Bell Telephone company, and at present is on the consulting engineer's staff.

Beauty Of Hair and Skin Preserved By Cuticura Soap to Cleanse Ointment to Heal

PEPS

for Coughs and Bronchial Troubles

25c. box. All druggists and stores.

THESE November days, when the old bronchial cough shows signs of return and the chest feels raw and tender, Peps are a boon and a blessing.

You *breathe* in the Peps medicine and it gets to vital spots which can't be reached by liquid medicine swallowed into the stomach.

Peps carry comfort and healing deep into the chest. They strengthen and heal the entire bronchial system, loosen phlegm, free the breathing and soon end the worst cough. *Never be without Peps*

THE GREAT BREATHEABLE REMEDY

"In a Little Garden"

A Wonderful New Fox Trot on-

Brunswick RECORDS

3302 On the Reverse Side—"I WONDER WHAT'S BECOME OF JOE?"—Fox Trots with Vocal Chorus. Ernie Golden and His Hotel McAlpin Orchestra.

Here Are More Wonderful Brunswick Records Which Will Make a Welcome Addition to Your Library

3279 "MY CUTEY'S DUE AT TWO TO TWO TO-DAY" "SHE BELONGS TO ME" —Fox Trots—Vocal Chorus—The Clevelanders.

3300 "THERE'S A NEW STAR IN HEAVEN TO-NIGHT" —Tenor—Frank Munn with Orchestra. "FAREWELL" —Tenor—Allen McQuhae with Orchestra

3226 "I DON'T WANT NOBODY BUT YOU" "BRIGHTEN MY DAYS" —Comedienne with Orchestra—Esther Walker.

3289 "BARCELONA" "BABY FACE" —Male Voices with Piano—The Merrymakers.

Recorded by the Brunswick Electrical Light Ray Process. Play on ANY Record-Reproducing Instrument!

THERE IS A BRUNSWICK DEALER ON YOUR WAY HOME

"Brunswick Agents in Nelson

Kootenay Music House

PHONE 585 - - - - 304 BAKER STREET

FERNIE DECIDES NOT TO HAVE NEW POLICING

City Would Not Save Anything on Change, Council Has Decided

FERNIE POLICE ALSO COLLECT CITY FEES

Council Authorizes Payment of $5000 to New Hospital Body

FERNIE, Nov. 4. — The city council at a meeting tonight received a report by the city clerk relative to the investigation made in connection with the policing of the city being turned over to the provincial authorities. *They decided by motion* that no action be taken in the matter. The data compiled as guide was from nine cities within the province that have adopted provincial policing administ*ration and the basis upon which the* work was carried out varied extensively in details. On the figures submitted by Inspector Dunwoody, officer commanding this division for the *provincial government, there would be* only $653 per annum saving to the city of Fernie.

The average cost of the municipal police here for the past seven years, not including magistrate's salary has been $7071. The provincial police on the basis of using their men for the city figure the cost at $6418, made up of salaries $5403, office supplies $640 and uniforms and equipment $375.

Not In Scope

It was pointed out in the city clerk's report that certain services now performed by the city police, such as collection of licences road and poll taxes, dog taxes and pound fees would not come within the scope of the duties assumed by the provincial police.

The council discussed the matter at some length, and while every member spoke in commendatory terms with respect to the present city force, which it was emphasized they did not wish to dispense with, nevertheless had there been a greater saving by making the transfer they would have felt the situation demanded more earnest consideration.

The council also authorized the payment of $5000 to the Fernie hospital board for the purpose of assisting in the purchase of that institution upon *the agreement being signed by the* proper officers of the hospital board whereby the city will be given exemption from all annual charges and assessments levied by the hospital for two years, with the understanding that an extension of the respective exemptions will be given the city if the hospital finances permit.

ALICE WYATT IS AWARDED MONIES

Wins Involved Action Against Nicolleti in Fernie Court

FERNIE, Nov. 4. — The assizes were concluded here today when Mr. Justice W. A. Macdonald gave judgment in the civil action, Alice Wyatt vs. Domenico Nicoletti. The matters in connection with this cause were somewhat involved mortgage proceedings and arose when the plaintiff resumed possession of the Fernie hotel premises under mortgages upon default of the defendant. The first step was an action brought by Alice Wyatt in July in which she sought to recover the amount of a promissory note for $500 and also the sum of $2000 on a covenant in chattel mortgage. During *August the plaintiff brought a fore*closure action against the hotel property to recover some $14,500, made up by mortgage principal, interest arrears, taxes and insurance premiums, and under this writ she also sought to recover the sum of $6000 still due under chattel mortgage.

At the hearing today the actions were what might be termed consolidated, although not formally combined, they were really tried by the court as one action. A. J. Fisher, K.C., argued the case for the plaintiff, and D. M. Mitchell appeared for the defendant.

His lordship held that the plaintiff should be given judgment for the $500 on promissory note, and also judgment on the mortgage against the land and hotel premises for $14,500. Under the chattel mortgage claim he ordered that a sale of the furniture and furnishings take place three months from date. In connection with the said sale, however, the court ordered the registrar to name two appraisers to make an appraisal or valuation of the chattels and these figures to be considered as an upset price upon the forced sale under chattel mortgage.

FERNIE SECURES FUNDS FOR CENTER

Executive Will Be Named to Handle Funds Subscribed by Citizens for Building

FERNIE, Nov. 4. — Canvassers who have been actively engaged in the drive for the objective in the way of funds to provide a community center, reported today having reached the amount fixed. This project originated with the members of the P.T.E. Men's club, a few weeks ago, when the amount of $1500 was named as necessary to put the former Methodist church building into condition so as to provide suitable quarters. The sum of $1505 has been signed up by pub*lic subscription and there now only* remains the formal organization for the carrying out of the idea.

A meeting for this purpose has been called for Wednesday evening when a *board of directors will be elected from* the list of subscribers, having for its basic principle the promoters now state, the constituting of a strictly non-denominational body along which lines it is intended the community center shall be maintained.

Liquor Fine Mounts When She Loses Her Appeal in Vancouver

VANCOUVER, Nov. 4.—A liquor fine of $300 imposed on Lillian Golden rose to $420 this morning when her appeal against sentence was dismissed and $120 costs added.

Crosse & Blackwell, limited, choose Fleet street site for $1,000,000 plant.

FORMER PRIEST FOUND GUILTY MURDERING MAN

Jury Is Out 45 Minutes in Goodwin Trial in California

SANTA ANNA, Cal., Nov. 14.—Philip Goodwin, former priest of the American Catholic church, was found guilty by a superior court jury here today of the murder of J. J. Patterson, Los Angeles bond broker. The verdict containing no recommendation for mercy involves a mandatory death *sentence.*

The jury deliberated 45 minutes. Only one ballot was taken it was said, the remainder of the time being spent in discussing whether a recommendation for life imprisonment should be made.

The trial of the former priest lasted several weeks. Goodwin was returned here from New York several months after the body of Patterson, charred almost beyind recognition, was found in Santa Anna canyon, north of here. At first the body was believed to be that of a Long Beach inventor, but later it was identified by Patterson's brother.

Acting on suspicion voiced by the broker's relatives, the body was exhumed and the skull found to be fractured and the neck broken. Witnesses came forward who declared they saw Patterson in the company of the priest, and a search for Goodwin started.

When he was returned here, Goodwin maintained a stubborn silence, broken only by occasional denials of his guilt.

Several months ago, Albert Dewey Gaines, a Montana cowboy, was arrested near Great Falls, Mont., and brought here as a material witness. Later he confessed authorities stated, *that he and Goodwin had waylaid Pat*terson and beaten him to death.

Gaines' confession was not introduced in the former priest's trial, but the cowboy was placed on the stand as a state witness and told virtually the same story as that contained in the confession.

Defence attorneys announced they would move for a new trial next Tuesday on the ground that new evidence had been discovered. Failing in this, they stated an appeal would be taken.

Goodwin's parents reside in Victoria. Shortly before his arrest in New York, he created a strong controversy in Victoria by reports that he was endeavoring to collect funds without authority for a new Anglican cathedral in Victoria, when it was pointed out he never had any connection with either the Anglican or Roman Catholic churches.

Justice Awards Equal Damages When He Finds Each Man Guilty Libel

VANCOUVER, Nov. 4.—Finding that each had libelled the other, Justice McDonald awarded Chas. Henry Unverzagt $100 damages and costs against John S. Horgan, and awarded Horgan the same sum with costs of counterclaim against Unverzagt.

Unverzagt claimed $100,000 damages and Horgan counterclaimed for $150,000. The parties have been identified with the development of a placer gold mine on Lightning creek in the Cariboo. The affairs of the owner, Lightning Creek Gold Gravel and Drainage company, are being investigated in supreme court.

Rev. Mr. McIntyre Says Interior Trip Shows Change of Sentiment

VANCOUVER, Nov. 4.—"There is a complete change of sentiment concerning beer parlors throughout the interior of British Columbia and I regard my trip as a triumph," declared Rev. R. J. McIntyre, provincial organizer of the prohibition party of British Columbia, who recently returned from a two-weeks' tour of the interior.

"The meetings were well attended, and it is evident that the province is turning away from government control as a total failure," Rev. McIntyre declared.

Three children were burned to death at Osterburg, Pa., when their father used kerosene to start a kitchen fire.

GOT HER FEET WET CAUGHT BAD COLD

Mrs. Ernest Hall, Cardinal, Ont., writes:—"Last winter I got my feet wet and I caught a terrible cold. I took different kinds of medicine, but none did me any good and I seemed to be getting worse all the time.

One day I was reading about what your medicine had done for others, so *thought* I would get a bottle. After I had taken a few doses I found it was helping me, so I took a few bottles and was completely restored to health. I cannot praise

Dr. Wood's Norway Pine Syrup

too highly, as I believe that if it were not for it I would be an invalid today."

Price 35c. a bottle, large family size 60c.; put up only by The T. Milburn Co., Limited, Toronto, Ont.

Children's Colds

Are best treated externally. Check them overnight without "dosing" by rubbing Vicks over throat and chest at bedtime.

VICKS VAPORUB

Suspended Sentence Man Is Committed for Stoning Train

Herbert Wood, charged before Stipendiary Magistrate John Cartmel last night with throwing stones at a moving Canadian Pacific railway freight train at Brilliant on Tuesday, was committed for trial. He entered no defence plea.

It was alleged he stoned both a couple of brakemen and the engineer.

Wood was charged in police court here on Monday with trespassing in the Canadian Pacific railway yards. He was released on six months' suspended sentence and ordered to leave the city at once.

LARGEST WHISKY SEIZURE IS MADE IN BROOKLYN

NEW YORK, Nov. 4.—Two hundred and fifty thousand gallons of whiskey, the largest seizures ever made in this country was taken over by prohibition officers today.

Chester P. Mills, district prohibition administrator, placed the minimum value of the whiskey at $6,000,000.

Prohibition agents, believing the whiskey, which was legally stored in Brooklyn, was being improperly handled, took action.

LOOKS COUNT SAY SCHOOL TRUSTEES

Trail Board Worries Over Teachers Getting Married After Hired

TRAIL, Nov. 4 — It may come about that the Trail-Tadanac school board will require each woman teacher applying for a job here to submit her photograph with the application, and not because the board members are more prone than others to associate *duty with intellect.*

There are lots of eligible bachelors in Trail and the board is blaming them for its loss. It has been discussed whether it would not be good business to reject school ma'ams whose looks constitute a fine start in matrimony. Besides obviating the expense of securing successors, the board believes efficiency would be increased if the teaching staff remained intact for the whole year.

Governor-General Wood, who has been in Philippines five and a half years, plans to take leave of absence next year.

A Cough is a Good Thing

if it leads one to Owbridge's and serves to guard against the next. Owbridge's is more than quick relief. It *removes the cause* as well as the cough—strengthens chest and lungs, and protects against the return of old chest troubles.

It is a reliable product born of Britain's unreliable climate.

Ask for Owbridge's and accept no substitute.

The British Remedy Est. 1874

Owbridge's Lung Tonic

for Coughs & Colds

Remarkable Profits In French Government 6% Bonds

WE BELIEVE that an investment made to-day in French Government 6% Bonds (*Loan authorized* Dec. 16th 1926; redeemable at par at the option of the French Government on or after Jan. 1st, 1951), presents an extraordinary opportunity for profit in the event of any material advance in the value of French money (francs).

Owing to the depreciation of French francs a French Government 6% Bond of 1,000 francs denomination can now be bought for $25.00. With the bond at par and French exchange at normal this same bond would have a value of $193.00.

International bankers believe that the French franc will sell above 5 cents per franc before very long. Just think what this means to French Government securities when a rise of merely 1 cent in the franc means an immediate profit of 40% on the investment. When the French franc sells at 5 cents per franc *or $50.00 per 1,000 francs your profit will be $25.00* on every bond of 1,000 francs. French Government 6% Loan or 100% for every $25.00 invested to-day.

With the French franc at 10 cents per franc (a little over one-half its par value) each bond of 1,000 francs French Government 6% Loan would be worth $100.00, representing a profit of $75.00 or over 300% on the $25.00 invested to-day.

We made a lengthy and thorough investigation to determine the best way to buy French francs for maximum profits. We *believe that the French Government 6%* Bonds afford the best and logical medium for they represent to French investors precisely what Canadian Government Victory Bonds represent to Canadian investors, being legal investments for every institution, trust fund and savings bank in France and constitute a strictly high-grade, gilt-edge government investment. They may be *sold again instantly for spot cash* at the prevailing rate not only in France (the bonds are listed on the Paris Bourse) but throughout the principal financial centres of the world. The interest coupons have always been paid promptly on the dot and can be cashed in Montreal, New York — London, Rome, Amsterdam, Brussels, Madrid, Berne, Berlin, Vienna, Copenhagen, Stockholm, Bucharest, Rio de Janeiro, Buenos Aires and in fact throughout the world at the current rate for francs.

French francs, we believe, will unquestionably and ultimately come back to their full gold value of $193.00 per 1,000 francs. A little over a century ago the United States owed 32 millions of dollars—a gigantic sum at that time—to Europe, and being then purely an agricultural country with no developed resources, her situation was considered very bad at the time. Again, after the American Civil War gold sold at a premium of almost 200% in New York but British, French and Dutch investors, more accustomed to that sort of thing because of their international viewpoint, only saw in the depreciated currency an opportunity for very large profits by investment in gilt-edged but depreciated American securities. To-day the United States form one of the richest countries in the world.

Probably ten times as destructive by comparison with the late World War (which resulted in the depreciation of the mone*tary unit of practically every country in the world*) was the war of 1865-1870 between Brazil and Paraguay, which resulted in the virtual blotting out of all of Paraguayan manhood, practical bankruptcy, huge indemnities, and which, in the country, left twenty-five women for each surviving male, no manufactures and no highly-educated nationalism such as France enjoys to-day. Paraguay eventually recovered and those who had faith in the recovery of that nation earned fortunes.

England, too, once faced what seemed to be a financial disaster. During the Napoleonic wars British securities sank to next to nothing; but soon after the Victory of Waterloo British bonds soared returning vast fortunes to those who had purchased them when things looked blackest for England, and sold them after Wellington's victory became known.

France, bankrupt at the hands of Bismarck during the Franco-Prussian War of 1870, suffered an experience which is still within the memory of living man and which serves to set at rest any doubt as to the ability of the French people to completely restore their public finances; her Government bonds sold down to 7% of their normal value—they looked hopeless—but within a few years France had set her house in order, discharged all of her obligations and the bonds were again back to par. In fact, records show that French securities sold over par—making fortunes for those who had possessed grit and enterprise to invest in the temporarily depreciated Government bonds of France.

Recent history has shown remarkable examples of the rehabilitation of nation's finances.

After the World War England saw the day that only $3.35 could be obtained for one pound sterling. English currency had lost about one-third of its international value. At this moment the situation has righted itself and the British pound is once more worth its full value in the international market.

Every Canadian remembers that a few years ago, in 1920 and 1921, when exchanging Canadian money for American money he could obtain only $82.00 American money for 100 Canadian dollars. There were predictions at that time that an even larger depreciation of Canadian money would take place but fortunately these did not materialize. Investors in the United States perceived that purchasing Canadan Government and municipal bonds was bound to turn out remunerative sooner or later. The Canadian dollar started *to recover its international value and at the present moment* the situation is even reversed. Canadanis can obtain slightly more than 100American dollars for $100.00 in Canadian money. Many Canadian Government and municipal bonds are now selling considerably above par.

The Swiss franc, after the war, was quoted at 15 cents per franc or $1,500.00 per 10,000 Swiss francs. To-day the Swiss franc is quoted above par or at more than $1,930.00 per 10,000 Swiss francs—showing a gain of $430.00 on every 10,000 Swiss francs purchased a few years ago. Shrewd investors earned a satisfactory profit on their investment.

The Dutch guilder, Holland's monetary unit, in the wake of *the war, depreciated to less than 30 cents per guilder or* $3,000.00 per 10,000 guilders. To-day 10,000 guilders are worth $4,020.00—showing a net gain of $1,020.00 on every 10,000 guilders. Investors are reaping their rewards to-day.

The Swedish krone after the World War sold down to $1,765.00 per 10,000 Swedish krone. To-day the value of the same 10,000 Swedish krone is $2,680.00—a generous profit of $915.00 has been reaped by investors on every 10,000 Swedish krone purchased a few years ago.

After the great havoc wrought by the earthquakes in Japan a few years ago, the yen, the monetary unit of the Japanese empire, rose from 37 1-2 cents per yen or $3,750.00 per 10,000 yen to 48 cents per yen or $4,800.00 per 10,000 yen—a substantial improvement of $1,050.00 for every 10,000 yen purchased by far-sighted investors who were astute enough to see that it was only a question of time before the Japanese yen would rise sufficiently as to yield them substantial profits.

The recent rapid rise of Danish exchange has been rather remarkable. In 4921—five years ago—the Danish krone sold as low as 13 cents per krone or $1,300.00 per 10,000 krone. The quotation to-day on the Danish krone is 26.60 cents per krone of $2,660.00 per 10,000 krone—a net gain in five years' time of $1,360.00 or over 100% on every 10,000 Danish krone purchased. Many investors, five years ago, did not share our opinion that this exchange would be back to par before very long.

The remarkable advance of the Norwegian exchange clearly *emphasizes the fact that history is repeating itself every day* of our lives. From 11.7 cents per krone or $1,170.00 per 10,000 Norwegian krone, the value has risen in a few short years to the present quotation of 24 cents per krone or $2,400.00 per 10,000 krone—a profit of $1,230,000 on every 10,000 Norwegian *krone* purchased. The Norwegian krone has not yet reached par but it is expected that in the comparatively near future the unit will touch 26.80 cents per krone or $2,680.00 per 10,000 krone. Our clients who are still interested in Norwegian exchange feel as we do—that it is only a question of time before the Norwegian krone will touch par.

A few years ago Spain's monetary unit, the peseta was quoted at 11.75 cents per peseta, or $1,175.00 per 10,000 pesetas. Spanish exchange has now recovered to 15.84 cents per peseta or $1,584.00 per 10,000 pesetas—an enhancement of $409.00 on every 10,000 pesetas. This unit is also expected to touch par shortly.

South American exchanges are daily showing similar wide and substantial improvements in their value. The Argentine peso, not so long ago, was worth only 28.30 cents per peso or $2,830.00 per 10,000 pesos. To-day the Argenine peso is quoted at over 40.80 cents per peso or $4,080.00 per 10,000 pesos showing a profit of $1,250.00 on every 10,000 Argenine pesos. These facts speak for themselves.

The history of the world convinces one forcibly that the most difficult thing to destroy is national existence. When millions of men and populations of nations lend their collective efforts nothing is impossible. The French franc will come back.

We believe that the greatest opportunity of the present generation to earn remarkable profits exists to-day for investors through the purchase of French Government 6% Bonds. These securities rank as the pre-eminent class of French Government bonds and are virtually a mortgage on the potential and vast resources of the Republic of France. These bonds are valid for thirty years after date of call and the interest coupons payable June 16th and December 16th are valid for five years after their respective due dates, thus enabling the investor to cash them at any time in the interval that the exchange rates are in his favor. The higher the rate of the franc the more Canadian dollars will the investor obtain for his interest-coupons. Thus as the franc rises, not only will the value of the bonds increase but the interest-income will become greater and greater.

It will be seen that at the present rate of the franc the holder of a 10,000-franc French Government 6% Bond will receive for his coupons which always aggregate 600 francs per annum a sum in Canadian money equivalent to a return of over 7% on his investement, that is, the cost of a 10,000-franc bond which is at present $250.00. When the franc reaches 8 cents however, the value of the coupons will be much higher; 600 francs will be worth $48.00 which, on an investment of $250.00 is equal to a yield of 19%.

When the franc has reached 10 cents or $1,000.00 per 10,000-franc bond the return will be still higher. Every 600 francs in interest-coupons will bring $60.00 when cashed. Here the yield is 24%. At 15 cents per franc the coupons on a 10,000-franc bond (which bond costs only $250.00 to-day against a normal exchange value of $1,930.00), will be worth $90.00 representing a return of 36%. And lastly, with the franc at par the coupons for one year amounting to 600 francs will be worth $115.80. This sum is equivalent to an interest yield of over 46% on the original investment of $250.00.

French industries are thriving and working overtime. France is rapidly re-entering the export markets of the world, her shipping is crowding the world's ports, and the nation shows every evidence of material and economic progress. *Reparations payments are enhancing the French treasury.* A great wave of confidence is sweeping over France since the Poincare Government, including six ex-premiers, took power. It is estimated that no less than eight hundred millions of gold dollars held by French nationals abroad, are beginning to flow back into the country. The circulation of French currency is being drastically curtailed. The millions of dollars expended by tourists form a great addition to the wealth of the nation. These conditions should be quickly reflected in rapid enhancements in the value of French francs and in French Government bonds. That is why we urge you to buy now while hese securities are on the bargain counter.

Table Showing Present Prices

—And How Your Bonds Will Increase in Value With Bonds at Par and the French Franc Advancing to

Francs		Present Price	7 cents per Franc	12 cents per Franc	Par 19.3c per Franc
1,000	French Government 6% Bond	$25	$70	$120	$ 193
2,000	French Government 6% Bond	50	140	240	386
5,000	French Government 6% Bond	125	350	600	965
10,000	French Government 6% Bond	250	700	1,200	1,930
25,000	French Government 6% Bond	625	1,750	3,000	4,825
50,000	French Government 6% Bond	1,250	3,500	6,000	9,650
100,000	French Government 6% Bond	2,590	7,000	12,000	19,300

WE ARE selling a large number of these bonds at the above price which covers every expense. Upon receipt of accepted cheque or money-order, we will at once confirm sale. Bonds are forwarded by registered and insured mail. Order with remittance to cover purchase, must be received by early mail to insure these price as quotations change frequently.

For many years this Investment House has been *one of North America's foremost exclusive foreign bond houses.* It is vitally important to us to have our clients select those bonds which make the most money for them and make it most quickly. Our interest *does not cease after a sale for it is our constant aim to keep in touch with our clientele, scattered throughout the length and breadth* of Canada, the United States and Newfoundland, to render it *gratuitous* service, informing clients when bonds rise in market value and whether or not we deem it advisable to sell. This service is expensive to ourselves but its value to our clients is incalculable.

THE INVESTMENT HOUSE OF

C. M. CORDASCO & COMPANY

SPECIALIZING EXCLUSIVELY IN FOREIGN GOVERNMENT AND MUNICIPAL BONDS

MARCIL TRUST BUILDING MONTREAL — 292 ST. JAMES STREET CANADA

I enclose herewith { cash / accepted cheque / money order } for $.....in full payment for the purchase from you of .....francs, French Government 6% Bonds (Loan of 1920), which you are to forward me by registered and insured mail.

Name .....

Address .....

39

SPORTITIS

By JINKS

"I owe a great deal to Cobb, but I am not willing to pay for it by keeping Detroit in the baseball ruck," is the statement reported to have been made by President Navin of the Detroit Tigers, in referring to the "firing" of the Georgian as manager of the Detroit team.

Cobb was without a doubt, the greatest baseball star who ever donned a ball uniform. In his time he did more for baseball and the Detroit Tigers than any other man, with the possible exception of Ban Johnson.

Five managers have fallen from the high pedestal during the past few weeks, and it seems that as far as the major league is concerned that the new managers must either "win or get out". This is the motto of the great football club owners. A manager who cannot produce a winner is let out immediately. The major league managers are becoming more impatient every day and probably think that with high salaried managers they must produce the goods almost at once.

Five baseball idols have fallen. Bill McKechnie of the Pirates; Arthur Fletcher of the Phillies; George Sisler of the Browns; Lee Fohl of the Red Sox and Ty Cobb of Detroit. Fletcher, Sisler and Fohl piloted teams to second division berths. McKechnie won third place for the Pirates, but he is the goat for not going to the lead.

There are at least five managers who have little to worry about owing to the upheaval among major club owners. They are: Hornsby, Higgins, Hendricks, McCarthy and Speaker.

Dan Howley, late of the Toronto Leafs, will pilot the St. Louis Browns this coming season. Howley has had a lot of experience, and he landed the job from among a long list of candidates. Those who had strings on Sisler's late job were: Moriarity, who has succeeded Cobb in Detroit; Billy Evans, and Charles Rigler, major league umpires; Arthur Fletcher, Roger Peckinpaugh, Fred Clarke and Eddie Collins.

BASKETBALLERS OF TRAIL MAY INVADE NELSON

Challenge Nelson Girls; Latter Accept, Provided Boys Too

MATCH PROPOSED FOR NEXT FRIDAY

Local High School Teams Get Going in Preliminary League

Yesterday afternoon witnessed two close games in the Nelson high school preliminary basketball league.

In the first game the second year basket-tossers defeated the first year students, 12 to 8. Reggie Bush starred for the second year quintet, four baskets being chalked up to his credit.

In the last game the second year athletes did not fare so well, going down to defeat to the third year by a 12 to 10 score.

Wednesday afternoon featured a game between two teams formed from the senior girls of the high school. The team captained by Miss Alma Smillie swamped their opponents under the leadership of Miss Dorothy Hall.

Trail Challenger

Next Friday will probably see the invasion of Nelson by two teams from Trail high school.

A challenge was received from Trail Wednesday by the senior girls' team of Nelson high school. The challenge was accepted on condition that a double-header be played, including a game between the two boys' team from Trail and Nelson high schools. No answer from Trail has yet been received.

The lineup for the senior girls' team for next Friday, providing Trail accepts the additional challenge, will be: Forwards, Beatrice Johnson, Queenie Germaine, Alma Smillie; center, Dorothy Hall; guards, Mary Phillips, Merle Archibald.

MOST VALUABLE PLAYER

George Burns, veteran first baseman of the Cleveland Indians, who recently received the award as the player of most value to his team in the American league during the season of 1926, has been a major league player for 13 years. During that period he has worn at various times the uniforms of four American league teams—the Tigers, Athletics, Red Sox and Indians.

In 1913 Burns started his professional baseball career as a first baseman with the Burlington club of the Central association. Soon afterward he was shifted to the Ottumwa club of the same league. He played first base in 37 games while with these two teams, and he batted for a mark of .338. On June 12 of that season he was sold to the Tigers for a price reported to be $1500. A week later the Detroit team sent him to the Sioux City club of the Western league under an optional agreement. He was immediately installed as the regular first baseman of his new team. He played that position in 92 games for the Sioux City club during that campaign and he had a batting average of .301.

At the end of the season of 1918 Burns was recalled by the Tigers, and he has been a major leaguer ever since. In 1914 he became the regular first baseman of the Detroit club, and during his first season as a big league player he batted for an average of .291 while playing in 137 games. In the following season he took part in 105 contests and he batted .253. He continued to play first base for the Tigers during the season of 1916. He took part in 153 games that year and he hit for an average of .286. In the next season, his last as a member of the Tigers, he batted .226 while participating in 119 games.

After the close of the season of 1917 Burns was traded by the Tigers to the Athletics, and he became the regular first baseman of the Philadelphia club. He played that position in 130 games that year and he raised his batting average to .352. In the following season he was shifted to the outfield. He played in 126 games during that campaign and he hit for a mark of .296. After the season of 1919 came to a close, Burns was traded by the Athletics to the Indians. During his first season with the Cleveland club he played in only 66 games and he had a batting average of .250. He played first base and also in the outfield that year.

In 1921, while still with the Indians, Burns played in 84 contests and compiled a batting average of .361. He played the outfield and first base again during that campaign. After the season of 1921 had come to a close he was traded by the Indians to the Red Sox along with Outfielder Elmer Smith. In exchange the Cleveland club received First Baseman Stuffy McInnis, who was recently appointed manager of the Phillies to succeed Arthur Fletcher.

NO OUTCOME IN SIGHT JUST YET

Conference Still Discussing Inter-Imperial Relationships

LONDON, Nov. 4.—Throughout the day the premier's committee of the Imperial conference on inter-imperial relations again dealt with constitutional problems and there is no immediate outcome in sight.

The main body of the conference will meet formally tomorrow for the consideration of reports from the economic committee and the committees of cold storage, wool statistics and Empire statistics. The fare for tomorrow is not extensive and the meeting will be more or less a formality.

Today the economic committee began consideration of the shipping committee, and discussed whether that committee should be continued.

WHITE HORSE SCOTCH WHISKY

Mellow Smooth Incomparable

This advertisement is not published or displayed by the Liquor Board or the Government of British Columbia.

FAMOUS WOMAN SHOT IS DEAD

Annie Oakley, World-Famous Marksman, Dies in Ohio, Aged 66

GREENVILLE, Ohio, Nov. 4.—The hills of Darke County, Ohio, where the girl, Annie Oakley, learned to handle a rifle, will rest the ashes of the noted marksman, who was perhaps the greatest woman shooter of all time. Mrs. Frank Butler, better known in this and other countries as Annie Oakley, marksman, and show woman, died here last night at the home of a friend. She was 61 years of age.

She was the friend of monarchs and the confidante of Chief Sitting Bull. Acquaintships with soverigns of Europe colored her brilliant career, but one of the most picturesque episodes of her life was her friendship with the old Indian chief, who greatly admired her shooting ability.

Sitting Bull called her "Watanic Sicilia" or "Little Sure Shot" and when he died he left her all his personal belongings.

Annie Oakley could shoot perfect scores consistently. During one of her European tours King George told her she was "probably the best rifle shot in the world," and awarded her a medal. Once in the early 80s, Annie Oakley, with a bullet from her rifle, flicked the ashes from a cigarette held in the lips of Crown Prince Wilhelm of Germany.

Injuries received in a train accident in 1901 resulted in one side of her body being paralyzed. Some of her best records for straight and fancy shooting, however, were made after she recovered. At Pinehurst, N.C., in 1922, she broke 100 clay targets straight from the 16-yard mark.

Connie Smythe, Who Built Up Rangers, Is Refused Amateur Card

TORONTO, Nov. 4.—At an executive meeting of the Ontario branch of the A. A. U. of C. held here, the application of Connie Smythe, former University of Toronto hockey coach, for reinstatement to the amateur ranks, was refused. The registration committee point out that as Smythe accepted a reported sum of $7500 for building up the New York Rangers team of the National Hockey league, he automatically became a professional and therefore was not entitled to amateur status.

Smythe has intimated that he will place his case before the Dominion body when it convenes for the annual meeting at Saint John, N. B., early in December.

NELSON BOY AT TORONTO STARS

Boyd Rows Bow in Science Crew; Is Also in Dramatics

James Boyd, last year's secretary of the Nelson High School Literary Society, is starring in athletics at Toronto university, as well as in dramatics.

He rowed bow in the science crew, present champions of the university. He is studying electrical engineering.

When Toronto university met Queens on the gridiron, a number of students played a tennis skit on the field between halves. The skit represented a championship tennis match, with Suzanne Lenglen battling with Mary Browne for supremacy. England's King and Queen were in attendance. The parts were taken by students of the university, Jimmie being the queen.

HOSE REEL CUP IS PRESENTED AT KIMBERLEY

Was Won at Dominion Day Sports; Trophy Now on View

KIMBERLEY, Nov. 4.—Another cup has found a resting place in Kimberley when the trophy given at the Dominion day celebration for the winning hose reel team was presented to the winners on Tuesday evening. It was decided to get the cup properly inscribed with the names of the team that won it, and it will be placed in annual competition between hose reel teams from the town concentrator, Sullivan mine and tunnel. The trophy is now on view in Summers' store. The team which won the trophy was composed of D. Sutherland, captain; C. Morrison, F. McKay, H. Bernard, O. Fankhanel, R. McLeod, C. Gowanlock, G. Nord, A. Gough, T. Summers, J. R. and J. Morton.

Three students of University of Minnesota are facing sentence in St. Paul for destruction of property in an initiation stunt.

Sunshine of Coast Hatches Many Stars

BY AL DEMAREE
(Former Pitcher New York Giants)

The Pacific Coast league has always been a veritable incubator for hatching big league stars. Stars developed on the Pacific coast are represented almost without exception on every major league club.

In the American league with Detroit are Tellmann, Bassler, Johnson and Blue; White Sox, Kamm, Sheeley, Thurston, and Hunnefield; Athletics, Hale, Poole, Waberg an Quinn; Yankees, Reuther, Meusel and Adams; Washington, McNeeley

In the National league with Pittsburgh are Kremer, Wanner, Grantham, Rhyne, and Rawlings; Brooklyn, Fournier, Cox, Herman and Bohne; Cincinatti, Pinelli and Lucas; Cubs, Root and Piercey; Boston Bancroft; Giants, Meusel. There are numerous others dotted throughout the 16 major league clubs, the above players just being the outstanding representatives of the coast now pasiming in the big show. And there will be numerous others come up next spring at the training camps.

TED SNYDER ON WAY FOR BOUT, WINNIPEG

CALGARY, Nov. 4.—Ted Snyder, the Pan-American light-heavyweight champion, who has been roughing it on an Alberta ranch for two months passed through here tonight en route to Winnipeg where he is scheduled to fight Charles Penwill, champion heavyweight of the British fighting forces on November 18.

Four Killed, Three Injured When Train Collides With Auto

NEW YORK, Nov. 4.—Four persons were killed and three seriously injured when the automobile in which they were riding was struck by a Long Island train at Eldert's Lane crossing, Brooklyn, tonight.

The dead: Arthur E. Davey, aged 18, his sisters, Eleanor, aged 15, and Doris, aged 5, and their aunt, Mrs. Minnie Groves, aged 39. The injured are: Mr. and Mrs. John T. Davey, parents of the children and James Grove, aged 5, son of the dead woman, all three of whom are suffering from fractured skulls.

NEW SCHEDULE FOR HOOP TEAMS IN TRAIL PLAY

Fourth Team, the Independents, Enter Basketball League

TRAIL, Nov. 4.—With the entry of a fourth team, the Independents, into the Ladies' Basketball league, a complete revision of the schedules for the men's and ladies' leagues has been made.

Four games have been played to date in the men's series, Saturday the "Sheiks" defeated the Miners and Trail defeated the Smelter team. Wednesday the Concentrator won from the City Hall 37-26 and the Smelters just beat the Miners, 16-14.

In the ladies' league one game only has been played, the High School juniors defeating the Matrics on Saturday. Wednesday's scheduled games, Senior High school vs. Teachers, was cancelled, the Teachers being unprepared.

Following is the new schedule:

Nov. 6—Junior High School vs. Independents.
Midgets vs. Concentrator.
Smelter vs. City Hall.

Nov. 10—Teachers vs. Independents.
Miners vs. Concentrator.
Trail vs. Midgets.

Nov. 13—Teachers vs. Junior High School.
Trail vs. Concentrator.
City Hall vs. Miners.

Nov. 17—Senior High School vs. Independents.
Trail vs. City Hall.
Smelter vs. Midgets.

Nov. 20—Smelter vs. Concentrator.
City Hall vs. Midgets.
Trail vs. Miners.

Jack Adams Is Sold to Ottawa Senators, Toronto Report Says

TORONTO, Nov. 4.—It was reported here on good authority today that Jack Adams, who has been starring at the center ice position for a number of seasons with St. Patrick's, representatives this city in the National Hockey league, has been sold to the Ottawa Senators in a strictly cash deal between the two clubs.

King and Queen Are Hosts to Premiers and Their Ministers

LONDON, Nov. 4.—The Dominion premiers and ministers attending the Imperial conferences were entertained by Their Majesties King George and Queen Mary, at dinner in Buckingham palace tonight. Premier Mackenzie King, Hon. Ernest Lapointe, Canadian minister of justice and Madame Lapointe were the Canadian guests.

TRAIL BOWLING LEADERS BEATEN

Hanson's Squad Cleaned Up by Weir, Who Scores High

TRAIL, Nov. 4.—Weir's team cleaned up on Hanson's, the league leaders, in tonight's Memorial hall bowling tourney play, taking the last two straight. Weir himself rolled high three-game aggregate at 514 and high individual at 191.

The scores were:

Hanson's team—				
Clarke	154	97	126	377
J. Thompson	159	132	144	435
Nero	162	166	122	450
Hanson	154	143	167	464
Totals	629	538	559	1726
Weir's team—				
Smith	142	108	149	399
Styles	105	169	144	418
Pasquale	157	170	163	490
Weir	191	149	174	514
Totals	595	596	630	1821

Four More Nelson Bowlers Get Into Exclusive Class

Four more Nelson bowlers have passed the 200 mark this season.

Bob Watson retains his title of high man with 237 points in a single string.

Bob Maber is getting back to his old form, having rolled a single game score of 227.

A new high man is Robert Young, who scored 214 on Monday afternoon.

Jimmie Curran and George Fleury have come up into the leaders class with 200-point scores each.

PLAY EXHIBITION

WINNIPEG, Nov. 4.—The Canoe Club junior rugby team which was beaten by the St. John's last Saturday in a sudden death game for the Manitoba junior championship, by a touchdown, will play an exhibition game at Moose Jaw against the Moose Jaw juniors on Thanksgiving day.

Stockmen

Here's Opportunity!

CLOSING of an estate makes available to YOU 8625 acres of good grazing land 25 miles southwest of Fernie, British Columbia, at the low price of

$3.50 an Acre

Cleanly logged off, abundantly watered by two streams and two lakes—one of 100 acres—the tract is reported to be ideally adapted to cattle or sheep grazing.

Located on the British Columbia Southern Railway and the main government graveled highway between Fernie and Cranbrook, with railway stations at opposite ends of the property, easy market access is assured.

The smaller lake, mecca of Fernie vacationists, could be converted into a popular resort.

Land to be sold on 10-payment plan with 6% interest in deferred payments.

Realty listing requests invited.

Trust Dept. D.
Spokane & Eastern Trust Co.
Spokane, Wash.

Your CHRISTMAS SHIP HOME

Special Sailings to ENGLAND-IRELAND SCOTLAND-FRANCE-BELGIUM

Home for Christmas! Don't miss it this year. Book now on a White Star Christmas Ship for a really happy, comfortable, satisfactory voyage.

Montreal to Glasgow, Belfast, L'pool
REGINA . Nov. 27
Halifax, Plymouth, Cherb'rg, Antwerp
PENNLAND . Dec. 6
Halifax, Queenstown, Liverpool
BALTIC . Dec. 13

Fares to British Ports
Cabin or 2nd Class — Third Class
$145 - $135 up one way — $85 up
$290 - $270 up return — $155 up

118 Rogers Bldg., Vancouver, or Local Steamship Agents

Largest steamers from Montreal

WHITE STAR LINE CANADIAN SERVICE

121

From
Montreal—Nov. 17, S.S. Minnedosa .. to Cherbourg, Southampton, Antwerp
Quebec.—Nov. 18, S.S. Montnairn .. to Belfast, Glasgow
Montreal—Nov. 19, S.S. Montcalm .. to Liverpool
Montreal—Nov. 26, S.S. Montclare .. to Liverpool

Special Christmas Sailings

St. John—Dec. 1, S.S. Melita ... to Cherbourg, Southampton, Antwerp
St. John—Dec. 7, S.S. Montroyal to Belfast, Liverpool
St. John—Dec. 11, S.S. Metagama to Glasgow, Liverpool
St. John—Dec. 15, S.S. Minnedosa to Cherbourg, Southampton, Antwerp
St. John—Dec. 15, S.S. Montcalm to Belfast, Liverpool
St. John—Dec. 23, S.S. Montnairn to Glasgow, Liverpool
St. John—Dec. 31, S.S. Montclare to Liverpool

LARGEST and FASTEST SHIPS TO and FROM CANADA

Ask about new tourist third cabin accommodation, berth reservations, literature, fares and full details from any agent, or write

J. S. CARTER, District Passenger Agent
Nelson, B. C.

When a Man Comes Knocking at Your Heart—Will You Bid Him Enter, or Tell Him to Depart?

Who has the key?

That depends upon whether or not he carries the key. How one girl found her Mr. Right is entertainingly told in our new serial—

"JUDY'S MAN"
By HELEN BERGER

—a thrilling love story laid in the social whirl of Washington.

Watch for the first installment of this fascinating romance which will begin

In The Daily News, Saturday Next

PIPES

We have the finest selection of Pipes in the city.

If you are contemplating one for a Christmas Gift, you can make your selection now.

Semaphore Smoke Shop
Billiards—Bowling
507½ Baker St. Phone 536

PERSONAL CHRISTMAS CARDS

Printed with your own name.

Beautiful, artistically designed cards, at prices as low as $1.50 a dozen.

Order early, while the selection is at its best.

THE DAILY NEWS JOB DEPT.

Phone 144 (Two Lines)

PRINTING—RULING—BOOKBINDING

SPOTTERS ARE GHOSTS, NAKUSP ON HALLOWEEN

Aided by Innocent Youth With Lots of Friends They Make Cleanup

CITIZENS, HOTEL HELP ALL CAUGHT IN THE NET

Fines Assessed Total $750; Youth Proves Under Age in Court

NAKUSP, Nov. 4. — Sunday, Hallowe'en night of 1926 will long be remembered by the people of Nakusp, especially by a few of those most directly concerned. The frolics of the youth of the night previous were mild in comparison and were lost sight of and forgotten by the more serious tricks that followed.

About 11:30 p.m. a well-built man appeared at the door of a well-known merchant and asked for the residence of Constable Jupp. He said that he had met with an accident with his car three or four miles south, and desired to report to the constable. He was asked if he required help, which the merchant was ready to supply with his own car, but the offer was abruptly refused, and he went his way.

The next morning it was learned that three residents had been charged during the night with bootlegging, or having liquor in public places, and had been bailed out, Thomas Ariel, J.P., having been awakened for that purpose.

Come By Launch

A flock of provincial police had descended upon the town in the night, arriving by launch from Arrowhead, and got busy in their raid-making. The police consisted of Constable Turner (alias Douglas) and Constable Harrington (alias Singer) of Vancouver, representing the British Columbia liquor board, and Constable Brindley of Revelstoke, who wore a uniform.

The story started really on Friday, when a jovial pair of men started from Silverton, got on the train at Rosebery, booked for Nakusp, ostensibly in the pole business. Messrs. *"Douglas" and "Singer" were out to* buy poles, and on the Kaslo-Nakusp limited met a young man in all his innocence—brought up in the country, namely Carroll's Landing, 20 miles south of here, and, of course, he knew all about Nakusp and proved a most excellent guide for his new-found friends and, hailing from the Arrow lakes himself, he saw visions of added industry and possibly a lucrative job for himself.

Suddenly Takes Sick

The pair were affable in the extreme, but on arriving at the Arrow lakes terminus, Mr. "Douglas," who is a big man of 6 feet in height, became suddenly "sick," and his buddy implored the younth (who, by the way, is only 18 years old, though the plainclothes men in the first instance declared he was 21) to lead Mr. "Singer" to a drink.

"Sure thing," says the boy, and he led "Singer" while the big man went to lie down in the hotel. There was no necessity to call in the doctor.

They arrived at a private house a couple of blocks away, the owner of which knew the boy, and after a hard luck story of the sickness of the big one they were supplied with three bottles of beer which they took back to the hotel for the "sick" man. The *three of them dispatched two bottles* but kept one intact. They also became friendly with the hotel help, spoke glibly of the pole business, and again the "help" saw great prosperity for Nakusp and increased business for all and sundry. A drink? Oh, yes. They were friends of the boy. They're all right. But, it was the help's own stock, and limited, and he felt free to share it with friends. The big fellow was still sick, and a wee drop made him better with each round. Time passed, evening and darkness came, and still the big fellow could not get rid of his sickness. The help's stock had run out in an effort to recuperate Mr. "Douglas." He simply had to get more, so the plainclothes men and the youth wended their way to the dwelling house and poured forth a pitiful tale of the failure of their efforts to pull the big fellow through, and they had brought him up to pray for one little drop of gin and they would forever be grateful. Here, again, the youth proved invaluable.

To give evidence of his sickness Mr. "Douglas" dissolved some sugar with his gin and hot water, and the party became merry—Mr. "Singer" played the piano or tried to (for by this time, by his own admission, he had consumed seven drinks), but whether Mr. "Singer" sang was not told in the court. Not satisfied with a hilarious evening, Mr. "Douglas" much feared that he might have another attack of illness and would the householder give him a little drop to take with him—what was left in the bottle? The Nakusp people are celebrated for their generosity—especially to those who are about to make the town hum with industry. He got it. So did the householder. And they went back to their hotel to roost—three jolly good fellows.

Then, according to Mr. "Douglas," the youth in turn got ill — he had imbibed too much.

Born and brought up during the 18 years of his life among the fruit orchards of the Arrow lakes, away from the temptations even of Nakusp, he was unaccustomed to carouses such as had been forced upon him that day. Like Adam of old he had been tempted not by "Eve" but by older, and, as it turned out by men who had been sworn to maintain the law.

The "pole buyers" suddenly disappeared the next day. Saturday, to reappear again on Hallowe'en night in increased numbers and armed with search warrants and summonses for apprehensions. The force was further increased by the calling on Constable Jupp. There was no more Mr. "Douglas" or Mr. "Singer"—they had been mysteriously converted into Constable Turner and Constable Harrington.

All Bailed Out

In the midnight raid they found four having a little innocent enjoyment to celebrate the real night of Hallowe'en then woke up the householder and pounced upon him on leaving his comfortable bed—took away his refreshments, and all were marched before the beak and bailed out, to appear at the court house in the afternoon.

It was a grand raid, and carried out with such perfection that Stipendiary Magistrate Wynne Maxwell of Revelstoke stepped off the Minto a little after noon, and at 2 o'clock the machine of justice was in operation at the court house, with Constable Turner (alias "Douglas") as chief prosecutor and Constable Harrington (alias "Singer") as chief witness while the youth tried to save his local friends who had been so good to him.

His affection for his two new-found friends whom he had met on the train seemed to have diminished. To the court he swore he was only 18 years of age, and the magistrate seemed appalled to think that one of his tender years could be found in a spree such as had been described. Constable Turner tried hard to have him admit that he was 21 but the youth had friends in town who could testify to his age, when the prosecution dropped the matter.

This admission of the youth, however cost the "householder" a goodly sum later in the evening.

To sum up, the owner of the hotel was mulcted in $100 for having liquor on his premises (which belonged to the help), the help was fined $300 for selling the liquor a boarder present $50 for being found taking a drink, a charge against a traveler was dismissed because he had not consumed the contents of a glass before him, the householder's case was dismissed of selling liquor and in the evening a Chinaman was fined $10 for having a run in his restaurant without a permit.

Then came a new warrant against the dismissed householder for giving liquor to a minor—the youth who had piloted his new-found friends. The householder was now fined $300.

'GRAY TERROR'

(Continued from Page 3)

face craftily. "I don't see, though, what became of Fay Winton. She wasn't there when the round-up was pulled off."

The Phantom, lips twitching a little, gazed reflectively at the violin. "The room was full of smoke," he pointed out. "She probably made her escape before the police came. I couldn't watch *everybody* in the room."

Culligore nodded knowingly. "Anybody's eyesight is liable to fail now and then," he declared with a grin. "I'll bet a pair of pink socks that you don't know Fay Winton's real name."

The Phantom gave him an inquiring look.

"I've been getting next to a few secrets in the last hour or two," the lieutenant went on. "Fay Winton is Mrs. Ambrose Marr."

A gleam of sudden comprehension showed in the Phantom's eyes.

"Marr had an awful crush on her," Culligore continued, "but it's whispered about among a few of the members who're on the inside that he's been paying the usual penalty for marrying a woman half his age. Nobody really knows anything, but it's understood that Marr had an eye-opener some time back. He didn't say anything about it, but all at *once he turned from hot to cold,* and now he hates her as much as he loved her once. Some of the members had a hunch that things were shaping up for a sudden death, and one or two wanted to tip Fay Winton off to the fact that her life wasn't safe. That's only gossip, though, and you can't believe all you hear."

"I think for once the gossips are right," murmured the Phantom in a queer tone. "It would be just like Marr to turn from one extreme to the other without showing his feelings. You say Miss Winton didn't know of her danger?"

"She didn't have the faintest inkling of it. Marr didn't let his private grudge interfere with the Duke's business. They met every day and talked things over and Marr gave her orders that she handed down to the gang. They went about it so smoothly that not more than three or four in the whole crowd suspected that Marr was Mr. Emanon. Though they lived in the same block, they were never seen together, and nobody ever saw Marr call at her house. The tunnel made it possible for him to come and go without anybody being the wiser."

A pucker of perplexity creased the Phantom's brow. *"Marr was fond of* such things, he murmured, "but that tunnel must have taken a lot of hard work and a great deal of time. I didn't know Marr had that much patience."

Culligore rocked reflectively on his heels. "I'll bet a pair of pink socks the tunnel was there before Marr's and Miss Winton's time. Years and years ago, during the yellow fever epidemic, many of the downtown banks moved to that street. Most of 'em were wooden shacks, but there were one or two good-sized buildings among them. Those were easy days for robbers, and it may be that some rascal hit upon the bright idea of digging a tunnel to somebody's vault. If so, all Marr had to do was scoop it out a bit, and he needed some exercise, anyhow. Maybe he thought the passage, aside from its other uses, would help him keep tab on his wife's movements. The room where he hid you that night was probably a place he had fixed up for himself in case he should ever have to lay low. All this is only a hunch, though. I've got something else to tell you. Guess where I went this morning?"

"To the Igloo," surmised Helen with a little catch in her voice.

"Right, Miss Hardwick. I went to have a look at the Igloo. I didn't go alone. An electrician and a man from the bureau of explosives went with me. I had a hunch I might need them. Remember the Duke used to boast that he'd never be taken alive? Well, he wouldn't have been if we had caught him at the Igloo. It was a lucky thing for us that we didn't. The Duke would just have put his finger on that button to the left and given it a hard jab—it presses a little harder than the others—and the whole shebang would have gone blooey. The wires had been left connected, for every*body in the gang* expected the Duke would be out some day and use the Igloo as a hiding place again. I don't think there were more than two or three in the gang besides the Duke who were wise to the idea."

He fixed an inquisitive look on the Phantom. "How did you tumble?"

"I didn't exactly. I suspected the button was there for a purpose, and, like a small boy, I was curious about it. I noticed Marr and Miss Winton watched me very closely whenever my hand came near it, and that started an idea in my head. At the last moment, when things looked their blackest, I decided to experiment. I had a remote suspicion what the button meant, so I was careful to give it only the lightest touch."

"You certainly threw a scare into Marr and Miss Winton."

"And my surprise was just as great as their fright. They didn't know what to think. Previously they had felt fairly certain that I knew nothing whatever about the button, and they probably thought so still. They realized, however, that my ignorance in the matter wouldn't have lessened the force of explosion. Going, Culligore?"

The headquarters man mumbled something about important matters that demanded attention. He moved to the door, turned, fingered his jaw with a diffident air, and looked acutely embarrassed.

"The papers are giving me all the credit, for rounding up the Duke's gang," he mumbled. "It isn't right. I was following a wrong lead all the time."

"Just forget it, Culligore," said the Phantom heartily. "I promised you I would make you a present of the Duke's gang, and I merely kept my promise. Besides, after giving you that unmerciful smack on the jaw, I felt I owed you something. Keep the credit, Culligore, and remember me to Mr. Emanon."

"I don't think he'll forget you." A sheepish smile twisted Culligore's lips, as again he turned to the door. "Goodby, Miss Hardwick—goodby, Gray Phantom."

He was gone in a moment, and the two were alone in the room in which Mr. Emanon had sat conceiving dark plots and thinking sinister thoughts to the accompaniment of his violin.

The Phantom took her hand. Her eyes were soft and warm beneath the bright little hat she wore. There was a rose blush in the still pale cheeks. A look of somber wistfulness crept into his face.

"Another cloud has rolled by," he murmured, "but there may be others. *Helen, dear, I don't think it is fair* that you should have to share——"

She interrupted him with a happy little laugh. "I love clouds—dark, sullen, scowling ones. And I love lightning and storm, too. The sunlight is all the more beautiful after they are gone. Don't ever tell me that it isn't fair. I adore it all, because—well, just guess."

He looked deep into her smiling, vivacious eyes. A whimsical expression, tinged with wonder and tenderness, came into his face.

"Let us take a stroll in the sunlight," he suggested. "After that I must get back to Sea Glimpse and *my little gray orchid. In a short* time it will be full blown, and then——" He gazed at her a little doubtfully.

"Yes, Phantom Man," she murmured, "I'll wear it next to my heart. Gray, you know, has always been my favorite color."

THE END.

SERIOUS ILLNESS HOLDS UP CASE

Eye Witness of Hall-Mills Murder Case Too Ill to Stand Cross-Examination

SOMERVILLE, N.J., Nov. 4.—Serious illness of Mrs. Jane Gibson, pig raiser, today prevented the state from introducing the testimony of its chief eye witness in the Hall-Mills murder trial. At the end of the day, in which experts testified that a calling card which was found at the feet of the Rev. Edward Wheeler Hall, bore a finger print of Willie Stevens, one of the defendants. Justice Parker and Judge Frank Cleary decided that Mrs. Gibson was too ill to tell her story and to undergo the "very vigorous, painstaking and trying cross-examination" which the defence announced it must conduct *in justice to its clients.*

Mrs. Gibson is ill at the Somerset hospital from an unknown malady which might develop into pneumonia.

The present investigation was based largely on acceptance of Mrs. Gibson's eye-witness story, discredited in the first investigations. She placed Mrs. Hall, her brother, Willie Stevens, and a cousin, Henry Carpender, also indicted for murder at the scene and told of having seen Mrs. Hall bending over the bodies of the slain and weeping, "Oh Henry, how could you?"

WINNIPEG, Nov. 4.—Nearly five years ago Daniel Mondshein was convicted of a breach of the Inland Revenue act.

Today he was ordered to prison to serve a sentence of six months imposed October 14, 1921.

Mondshein testified at habeas corpus proceedings today that the police had agreed to allow him his freedom if he would turn King's evidence. He claims he told all he knew and had lived quietly and unmolested for the past five years only to be imprisoned September 20, this year. Mr. Justice Curran refused his release but criticized the action of the prosecuting authorities.

QUEEN TELLS OF HER FRIENDSHIPS

Explains Her Reasons for Seeing Sam Hill and Miss Louie Fuller

MARYHILL, Wash., Nov. 4.—Her *majesty touched upon an undercurrent* of adverse comment concerning her friendship for Samuel Hill, under the museum, and Miss Louie Fuller, former dancer, and close friend of the queen.

"Samuel Hill is my friend," she said. "He not only is a drummer, but is a worker.

"Samuel Hill once gave me his hand and said if there was anything on earth that I needed, I had only to ask. Some may even scoff for they do not understand. But I have understood. So, when Samuel Hill asked me to come overseas to his house built in the wilderness I came in love and understanding. Samuel Hill knows why I came and I am not going to give any other explanation. Sometimes the things drummers do seem incomprehensible to others and what drummers don't see others do.

"Some have wondered at the friendship of a queen for a woman who some would call lowly. That woman is Loie Fuller. Her name has often been slighted. That woman stood by me when my back was to the wall. That woman gave me her life in my hour of need. She went all over America seeking aid for my people. This has almost been forgotten by the rest of you, but I could no longer wait."

With the passing of two crowded hours, for which she crossed the Atlantic and America, Marie was ready to begin the return journey, first touching at Oregon and Washington cities and Vancouver, B.C., before making the swing back across the continent.

OPPOSE LONG TERM FARM LOAN BILL

Canadian Council Agriculture Says It Is Unacceptable; Women Talk Divorce

WINNIPEG, Nov. 4. — The long-term farm loans bill passed by the house of commons and amended by the senate at the last session, but which failed to become law owing to its not having received royal assent, was described as in no sense a solution of the problem, and therefore unacceptable to the Canadian Council of Agriculture at a meeting of representatives of the council held here today. Recommendations along the lines of those proposed by the council prior to the *introduction of the bill* in the commons were unanimously adopted. The council also decided to send a representative to Ottawa to appear before the tariff committee for the purpose of opposing the application of the steel companies for increases in the tariff.

Will Oppose System

In deciding to send a representative *to oppose the application* of the steel companies for increases in the tariff, it was stated that the council had already sent a statement to the tariff commission against tariff increases, and in favor of tariff reductions. In this connection the council took the ground that while it is important to thresh things out before the tariff commission, after all, the decision as to what the tariff should be rests with parliament and not with the tariff commission itself, and that public opinion ought to determine the tariff policy of the country. It was decided to carry on some propaganda in the country through the farmers' organizations to opposition to the protective system.

Mrs. R. B. Gunn, president of the women's section, reported that the section was going to seek the cooperation of provincial associations in an endeavor to secure the passage of legislation to enable a married woman who has been deserted by her husband to establish a legal domicile of her own for the purpose of a divorce action. The women's section, it was also reported, will take the initiative in getting physical training substituted for cadet or military training in the schools.

CALGARY, Nov. 4.—Arthur Evanston and Douglas Chalmers, armed men captured by police Wednesday, are held on burglary and theft charges, and police believe the men *are wanted in several cities.* The automobile found in their possession was stolen in Saskatoon, October 7. Some of the jewelry found hidden in the automobile was taken in a burglary of a hardware store at Rocky Ford. Two pairs of license plates found in the car have been identified as the property of a man at Okotoks. Chalmers was in possession of a taxi license issued in Vancouver.

PILES

Piles painlessly treated without operation. Cure guaranteed in writing. *Money* returned unless cured. Write for free booklet. Itching cured.

FRANK ROSE, M.D., Specialist
404 Ziegler Building, corner Howard and Riverside, Spokane

Classified Advertising

Used Articles
Real Estate
Rooms
Board
To Rent
Boats and Automobiles

Help Wanted
Positions Wanted
Lost and Found
Livestock
Machinery
Farm Produce
Timber and Mines

Classified Advertising Rates

Want and Classified Advertising — One and a half cents a word per insertion. If paid in advance, 6c per word per week, or 22½c per word per month. Transient ads accepted only on a cash-in-advance basis. Each initial, figure, dollar sign, etc., counts as one word. Minimum 25c, if charged 50c.

Local Reading Notices — Three cents per word each insertion. In blackface or machine capitals, 4c per word. Blackface capitals 5c a word. Twenty-five per cent discount if run daily without change of copy for one month or more. Where advertisement is set out in short lines the charge is 15c a line for Roman type, 20c for blackface and 25c for blackface capitals. Minimum 35c, if charged, 50c.

Lists of Wedding Presents, and Floral Tributes at Funerals—Ten cents per charged 50c.

Marriages, Deaths and In Memoriam Cards—Three cents per word, 50c minimum.

Birth Notices—Free.

Male Help Wanted

WANTED — Contractor to take job cutting and hauling poles. Good chance. Trout Lake Coal Co., Trout Lake, B.C. (5511)

A FEW GOOD MEN WANTED to clear land, make posts, ties, cordwood, etc., earn a home and work to pay. John Graham, Perry Siding. (5412)

Female Help Wanted

EXPERIENCED WAITRESS — Apply Golden Gate Cafe. (5513)

WANTED—Experienced stenographer, afternoons only. Write Box 626, Nelson. (5480)

Situations Wanted Female

WANTED — Light housework by the hour. Phone 239L3. (5506)

Situations Vacant

MAKE MONEY AT HOME—Men and women can earn $1 to $2 an hour in spare time writing showcards. No canvassing or soliciting. We instruct you, and supply you with work. Write today. The Menhennitt Company Limited, 60 Dominion Building, Toronto. (5429)

Live stock sells quickly when it is advertised in these columns.

Room and Board

ROOM AND BOARD FOR GENTLEMAN. 507 Carbonate street. (5428)

For Rent

FURNISHED FLAT—515 Hall street. (5479)

FOR RENT TO RESPONSIBLE PARTY FOR WINTER MONTHS — 6-room house, furnished or unfurnished; immediate occupancy. Or will sell at very reasonable price and suitable terms. D. StDenis, Room 109, Kerr Block. (5488)

RANCH TO RENT—Particulars, T. Passmore, Nelson. (5483)

FIVE-ROOMED FURNISHED OR UNFURNISHED HOUSE—Apply 616 Carbonate street. (5427)

FOR RENT — Six-roomed residence, three bedrooms, 714 Silica street. Apply 1004 Stanley street. (5420)

A TWO OR THREE-ROOMED FURNISHED HOUSEKEEPING SUITE, to clean, quiet people only. 507 Silica street. (5189)

For Sale or Rent

BOAT HOUSE FOR SALE OR RENT —J. W. Gallagher. (5476)

FOR SALE OR RENT — Modern 7-*room house, 210 Vernon street.* Wm. Seaman, Cosy Hotel. (5383)

CLASSIFIED ads bring results quickly and economically. 1½c a word.

Miscellaneous for Sale

For Sale

Two-oven hotel range, full set hotel dishes and cooking utensils; seven booths.

Complete equipment for hotel or cafe.

FRED WILLIAMS
Transfer—Wood—Storage
PHONE 106
(5512)

FOR SALE — 303 Ross, .280 Ross, 30-30 Winchester, .22 Savage 1904 model. These rifles are practically new. Will sell cheap for cash. Box 52, Creston, B.C. (5499)

BARRELS, KEGS AND EMPTY sacks —MacDonald Jam Company, Nelson. (5440)

PIPE AND FITTINGS, BARBED WIRE, ETC.

20,000 feet 1¼-inch Pipe, Special, 10c per foot. Full stock other sizes, also Fittings, at low prices. New Galvanized Barbed Wire, $4.00, Black $3.00, per spool. Roofing Felt, 1-ply $1.60, 2-ply $2.00, 3-ply $2.65, per roll. Extra heavy Mineralized Surface, 90 lbs., per roll $3.00. Mixed Wire Nails, $2.00 per keg. Wire Rope, Canvas, Logging Supplies and all kinds of equipment.

B. C. JUNK CO.,
135 Powell St. Vancouver, B. C.
(5450)

Furnished Rooms to Rent

SIX FURNISHED HOUSEKEEPING ROOMS — Corner Vernon and Hall streets. (5493)

SUITE—Ashman's Apartments. (5426)

FOR RENT—In Annable Block. Single furnished room. Also two and three room suites. Hot and cold water, steam heat and light. (5423)

WELL-FURNISHED FRONT BEDROOM FOR GENTLEMAN; furnace heated; nice private home five minutes from Baker street. 417 Carbonate. (5461)

TELL your wants through The Daily News classified columns.

FOR RENT — Furnished room, close in. Box 108, Nelson B.C. (5455)

TO LET—One three-roomed and one two-roomed furnished housekeeping apartments, hot and cold water on tap. Apply 608 Baker street. (5417)

FURNISHED HOUSEKEEPING ROOMS —Over Poole Drug. (5424)

Kerr Apartments

(5425)

City Property for Sale

Your Choice
FOR RENT OR SALE

1. Stanley and Innis streets, six-room house, fully modern. Four lots; fruit trees. $18.00 per month, or will sel, $1650.00 with terms.

2. Victoria street, close in, seven-roomed house; good condition. $30.00 per month. Sale price $2500.00 on terms.

3. Kootenay and Innis streets, new modern five-room bungalow; $25.00 per month, or will sell, $2500.00 with terms.

R. W. DAWSON
Insurance—Real Estate—Loans

FOR SALE—New modern five-room bungalow. Apply 624 Nelson avenue. Phone 588L2. (5453)

Houses Wanted

WANTED—To rent for the winter months 6-room furnished house 2 or 3 bedrooms; close in preferred. Apply R. W. Dawson, Annable Block, P.O. Box 733. Phone 197. (5510)

For Sale or Exchange

160 ACRES NEAR STATION, good house, estimated timber 5000 ties, 3000 cords of wood; cheap for cash, or trade for live stock or small sawmill. John Graham, Perry Siding. (5413)

Live Stock for Sale

FOR SALE — Hay tedder; good ranch team. Cheap for a good home. Dodds, Silverton. (5501)

FOR SALE—Grade Shropshire ewes (bred) and ewe lambs in good condition. Daniell, Procter, B.C. (5487)

REGISTERED HOLSTEIN COW guaranteed six gallons at freshening. Bargain. Box 5498 Daily News.

For Rent Unfurnished

HOUSEKEEPING ROOMS—Over Canada Drug Co. (5497)

Machinery Wanted

WANTED—Immediately, cable % or ½ inch, 1200 feet long, in good shape. Also pulleys and turn wheel. Verigin Pole Co., Salmo, B.C. (5396)

Poultry and Eggs

FOR SALE — 100 yearling Leghorn hens, through moult; coming back into laying, 75 cents each. Sea Procter, B.C. (5470)

HAYWARD'S FAMOUS S.C. WHITE LEGHORNS — Alandale Poultry Farm. Place your order for day-old chicks, hatching eggs, breeding cockerels from pedigreed trapnested stock. R.O.P. last year, 3000 flock average 205 eggs; contest winners average 265 eggs. No deposit on chicks till spring. Don't delay, as orders are coming in fast. Langford P.O., B. C. (5471)

Lost and Found

FOUND—On Ward street, small purse containing dollar bill. Apply 42 Observatory. (5503)

LOST—Man's right-hand kid glove. Phone 531L. (5517)

Taxidermist

FURS, TAXIDERMIST AND FURRIER.—P. Blakeman, Edgewood, B.C. (5505)

Live Stock Wanted

RANCHER, NORTH SHORE, NELSON, requires cow in milk to keep during winter months. Apply Box 5489 Daily News. (5489)

BUSINESS AND PROFESSIONAL DIRECTORY

Accounting

CHARLES F. HUNTER—Auditor, MacDonald Jam Building, Box 1191, Nelson, B.C. (5433)

Transfer

ATKINSON TRANSFER—Coal, Wood and baggage. Phone 174. (5434)

WILLIAMS' TRANSFER—Baggage, Coal and Wood. Phone 106. (5435)

Wood Working Factory

LAWSON—Below market. Carpenter and Joiner. Hardwood. (5436)

Insurance and Real Estate

R. W. DAWSON—Real Estate, Insurance, Rentals. Annable Blk. P.O. Box 733. Phone 197. (5437)

H. E. DILL, INSURANCE, FARM AND CITY PROPERTY. 508 Ward Street. (5438)

Monuments

CAMPBELL & RITCHIE, MONUMENTAL CO.—P.O. Box 865. Nelson, B.C. Telephone 164. (5439)

Chiropractors

DR. R. E. GRAY—Chiropractor, Gilker blk. Phones: Office, 115. Res. 521. *Hours: 10-12 and 2 to 5.* Evenings by appointment. Sat.: 9:30 to 12 m. (5441)

Florists

GRIESELLE'S GREENHOUSES, NELSON. Cut flowers and floral designs. (5444)

WM. S. JOHNSON—Phone 342. Cut flowers. Potted Plants and Floral Emblems. (5445)

Wholesale

A. MACDONALD & CO.—Wholesale Grocers and Provision Merchants, Importers of Teas, Coffees, Spices, Dried Fruits, Staple and Fancy Groceries. Nelson, B.C. (5446)

Engineers

Green Bros., Burden Co.
NELSON, B.C.
CIVIL AND MINING ENGINEERS. B.C., Alberta and Dominion Land Surveyors. (5443)

H. D. DAWSON, Land Surveyor, Mining and Civil Engineer. Kaslo, B.C. (5442)

Assayers

E. W. WIDDOWSON, Box A1108, Nelson, B.C. Standard western charges. (5440)

Funeral Directors

D. J. ROBERTSON
F. D. S. & E.
Sanitary Parlors and Real Motor Hearse
Phone 292 Day; Night 157L.
SERVICE
(5447)

Standard Furniture Co. — Undertakers. Auto Hearse, up-to-date chapel. Best services. Prices reasonable. (5448)

Bringing Up Father

By George McManus

PAPER AND POWER ISSUES ARE STONG

Abitibi Outstanding Feature; Laurentide Prominent Too

MONTREAL, Nov. 4.—The strength of the paper and power issues featured today's session of trading on the Montreal exchange. Both these groups accounted for over three-quarters of the total turnover, and all scored gains.

Of the newsprint group, Abitibi was the outstanding feature. This issue closed at 93¾ for a net advance of 1¾. Laurentide touched 118¼, Price Brothers pfd. was firm at 162½, Spanish River was up 1 point, at 104; and the preferred steady at 115¼.

The feature movements of the power stocks were provided by Shawinigan and the Quebec Power issues. The former closed at 268 for a net gain of 8, after having sold at the new high of 270. Quebec Power common moved up 7, at 170, and the pfd. closed at the new top of 166 for a net gain of 4 points.

Sales—20,719 shares; bonds—$105,250.

Montreal Sales

MONTREAL, Nov. 4. — Sales—3315 Abitibi 265 Asbestos and 230 pfd, 250 Sugar, 450 B.C. Fishing, 1706 Brazilian, 108 Belgo pfd. 140 Brompton, 225 Cement, 680 Alcohol, 2865 Laurentide Paper, 1352 Montreal Power, 1360 Breweries 688 Quebec Power and 1173 pfd., 2117 Shawinigan, 785 Smelters, 130 Winnipeg Electric.

Wheat Scores Gain Toward End of the Day's Trading, Chicago

CHICAGO, Nov. 4. — Wheat scored a later advance in price today helped by reports that the British coal strike is likely to settled within two weeks. Close was firm, ⅝c to 1⅛c net higher; corn, unchanged to ⅜c off; oats unchanged to ⅛c up; and provisions to 12c decline.

Weekly Clearings

TORONTO, Nov. 4. — Following are the bank clearings for principal Canadian banking centers for the week ending today and for the same week a year ago:

	Week 1925	Week 1926
Halifax	$ 3,295,481	$ 3,214,635
Saint John	3,290,783	2,963,345
Moncton	913,012	786,506
Quebec	7,952,613	8,325,440
Sherbrooke	954,179	913,708
Montreal	158,309,642	158,907,379
Ottawa	8,847,613	8,542,870
Kingston	897,458	942,970
Peterboro	861,548	911,753
Toronto	155,178,309	120,350,990
Hamilton	5,583,432	5,774,378
Brantford	1,122,509	1,130,056
London	3,268,423	3,256,565
Kitchener	1,006,687	1,191,438
Windsor	4,148,620	4,020,493
Ft. William	1,232,303	1,099,256
Winnipeg	77,966,469	78,075,115
Brandon	842,760	809,594
Regina	7,605,775	7,011,921
Moose Jaw	1,706,255	1,882,894
Saskatoon	2,770,384	2,988,115
Pr. Albert	466,492	.....
Lethbridge	591,835	907,938
Calgary	9,877,098	11,174,249
Edmonton	5,223,375	6,230,421
Med. Hat	429,492	495,724
N. Westminster	832,753	759,530
Vancouver	18,153,416	22,232,502
Victoria	2,263,511	2,289,232

Today's Dividends

Am. Tob. com B q $2
Am. Tob. com q $2
Butterick Co. com $2
Butterick Co. com stock k8%
Central R.R. of N. J. q $2
Congoleum-Nairn pf q $1.75
Consol. Gas com q $1.25
Eisemann Mag. pf q $1.75
Harmony Mills pf q 1¾%
Fisk Rub. 7% 2nd pf accum $33
Ingersoll Rand com q 75c
Ingersoll Rand com extra $1
Lehigh Coal & Nav. q 2%
Lehigh Coal & Nav. extra 2%
Lima Loco. q $1
Mass. Gas Cos. pf sa 2%
N. J. Zinc extra 1.2%
Pathe Exch. pf 2%
Pressed Steel Car pf $1.75
Superior Steel q 50c
U. S. Hoffman Mach. com 75c
U. S. Hoffman Mach. com extra 25c
Va. Carolina Ch. pr pf q 1¾%
White Engineer J. G. pf q 1¾%
Wisconsin Pr. & Lt. pf q $1.75
Wright Aeronautical q 25c

New York and Montreal Stocks

Purchased outright or carried on a conservative margin.

Stock Quotations Received Half-Hourly

Correspondents Logan & Bryan, New York; Greenshields & Co., Montreal

Victory Bonds Bought and Sold

R. P. Clark & Co.
LIMITED, VANCOUVER
Nelson Branch
Phone 100

Markets

BEARS DRIVE ON MOTOR ISSUES

Little Success Had, Though, on New York Stock Market

NEW YORK, Nov. 4. — The stock market made further progress on the up side today after an early period of irregularity. Bear traders again failed in an attempt to unsettle the general list by hammering motors and a few vulnerable specialties rushing to cover in late trading when fresh buying appeared for several of the leading rails.

There was nothing in the day's news to influence the movement, although a more cheerful feeling was apparent in both business and banking circles. While the call money rate held steady at 4½ per cent, loans were available in the outside market at 4 per cent.

The drive against the motors was based on the curtailment of production by some of the large makers, but this reduction was regarded by the trade as seasonal. General Motors, after selling down to 151¼, later crossed 154, closing at 153⅛ for a small fractional gain on the day. Hudson was taken in large blocks around 54, but closed slightly below that level. Mack Trucks was depressed to a new low at 89¼ and then rallied to 91½, off 1⅛.

U. S. Steel common was under heavy accumulation on reports that the tonnage next week may show an increase in unfilled orders. The stock rallied from 140½ to 143, closing just below the top for a net gain of 1½ points on the day.

An advance of nearly 4 points in Baldwin followed the announcement of receiving large orders from foreign governments.

Total sales—1,407,600 shades.

New York Quotations

	High	Low	Close
Allied Chem.	131⅝	128⅝	131¼
Amer. Loco.	105¾	105	105½
Amer. Tele.	147	146¾	147
Amer. Tobac.	121⅛	120⅝	121⅛
Anaconda Cop.	47⅝	47⅛	.....
Atchison	154½	152¾	154⅛
Baldwin	123¾	119½	123½
Balt. & Ohio	104	103	104
Can. Pacific	164½	163⅝	164½
Cerro de Pasco	63	62¼	.....
Chrysler	34⅝	34	34⅜
Corn Products	49	48¼	48¾
Dodge "A"	23⅞	23⅛	23½
Dupont	326	321¼	326
Gen. Motors	154¼	151¼	153½
Granby	31¾	31⅛	31¾
Gt. Nor. pfd.	78¾	78	78¾
Howe Sound	41¾	41⅜	41¾
Insp. Copper	25⅝	.....	.....
Int. Nickel	36	35¾	.....
Kenne. Copper	62⅛	61¾	62
N. Y. Central	134½	133⅝	134⅝
Nor. Pacific	78⅜	77¼	78⅜
Phillips Pete.	49⅛	48⅝	49
Radio Corp.	56¼	55¾	56
Rock Island	65⅝	64⅝	65⅝
Shell Union Oil	30½	30¼	30½
Sinc. Cons.	18⅝	18¼	.....
Sou. Pacific	108¾	107¾	108⅛
Stan. Oil Cal.	61	60¾	61
Stan. Oil N.J.	42⅞	42¾	.....
Studebaker	61⅝	60⅝	61⅝
Tex. Gulf Sulph.	46	44⅞	45⅞
Union Oil Cal.	54⅝	54	.....
Union Pacific	119⅛	118¾	.....
U. S. Rubber	60⅞	59⅝	60¾
U. S. Steel	143	140½	142¾
Willys Ovld.	20⅛	19½	20

Dominion Live Stock

CALGARY, Nov. 4. — Receipts — Cattle 150, calves 120, hogs 498, sheep 24.

Steers—Fair to good, $5 to $5.50; medium, $4.50 to $5.

Butcher heifers—Choice, $4.50 to $5; fair to good, $4 to $4.35.

Bulls—Good, $3 to $3.50.

Stocker steers—Choice, $4.75; fair to good, $3.50 to $4.50.

Feeder steers—Choice, $5; fair to good $4 to $4.75.

Calves—Choice, $5.25 to $5.75; good, $5.

Hogs—Thick smooths, $11.60.

Lambs—Fair to good, $9 to $10.25.

Sheep—Fair to good, $6 to $8.

WINNIPEG, Nov. 4. — Receipts — Cattle 2090, calves 350, hogs 2058, sheep 385.

Steers—Choice, $5.50; fair to good, $4.50 to $4.75.

Butcher heifers—Choice, $5.25 to $5.50; fair to good, $4 to $5.

Butcher cows—Choice, $3.75 to $4.

Bulls—Good, $3.25 to $3.75.

Oxen—Good, $3 to $4.

Stocker steers—Choice, $4 to $4.25; fair to good, $3 to $3.75.

Feeder steers—Choice, $4.50 to $5; fair to good, $3.75 to $4.25.

Calves—Choice, $7 to $8; good, $5 to $6.

Hogs—Select bacon, $11.82½; thick smooths, $10.75; heavies, $9.55; lights, $11.

Lambs—Good, $9 to $10.

Sheep—Fair to good, $6 to $7.50.

EDMONTON, Nov. 4. — Cattle—Receipts 1070, calves 215, hogs 1403.

Steers—Good to choice, $4.50 to $5; common, $3 to $4.25.

Butcher heifers—Good, $4 to $4.50.

Bulls—Good, $3.

Feeders—Good, $4.25; medium, $3.25 to $3.75.

Stockers—Good, $3.50 to $4.50.

Calves—Good to choice, $5 to $6.

Montreal Produce

MONTREAL, Nov. 4. — Butter and eggs active, cheese weak.

Cheese — Finest westerns, 17¼c to 17⅝c.

Butter. — No. 1 pasteurized, 34c to 34½c.

Storage eggs—Extras 42c to 43c, firsts 38c to 39c, seconds 34c to 35c.

Eggs—Fresh extras 60c, firsts 48c.

B. C. FISHING HAS STRENGTH

British American Oil Attains New High; Fishing Reaches 80½

TORONTO, Nov. 4. — Exceptional strength was shown by British Columbia Fishing in today's brisk trading on the Toronto exchange. Another high was attained by British American Oil at 64½ and it closed slightly below the top at 64⅜.

B. C. Fishing was the second stocks to attain a new peak price. It started at 78 and reached a new peak at 80½. The close was at 80, up 2.

Canada Bonds

WINNIPEG, Nov. 4. — The Dominion war issue prices:

War loans — 1931 $100.50; 1937, $103.

Victory loans — 1927, $100.50; 1933, $104; 1934, $103.25b, $103.30a; 1937, $107.

War loan renewals — 1927, $100.25; 1932, $102.50.

Refunding loans — 1928, $100; 1943, $101.35b $101.50a; 1944, $96b, $96.20a; 1940, $95.90b, $96a; 1946, $96.10b, $96.15a.

Exchange Rates

NEW YORK, Nov. 4. — Sterling exchange irregular at $4.79 13-16 60-day bills, and $4.84 1-16 demand.

Foreign bar silver—53c.

Canadian dollars—⅛ premium.

Francs—3.24½c.

Lire—4.35c.

Nelson — Approximate rate sterling $4.86¼.

Marks—23.77.

Kronen—26.68.

Metal Markets

NEW YORK, Nov. 4. — Copper — Quiet; electrolytic, spot and futures, 13⅞c to 14c.

Tin—Easy; spot and nearby, $69.50; futures, $65.75.

Iron—Steady; unchanged.

Lead—Steady, spot, $8.

Zinc—Easy; East St. Louis, spot, $7.22; futures, $7.20 to $7.22.

Antimony—Spot, $12.75.

At London—

Standard copper — Spot, £57 12s 6d; futures, £58 10s. Electrolytic—Spot, £66 10s; futures, £67.

Tin—Spot, £300 12s 6d; futures £293 12s 6d.

Lead—Spot, £29 7s 6d; futures, £29 10s.

Zinc—Spot, £33 5s; futures, £33 5s.

Spokane Stocks

(Reported by C. W. Appleyard)

Brazilian	$107⅞
Winnipeg	$ 59¼
Smelters	$235¼
A. Loco.	$105½
C. P. R.	$164
Howe Sound	$ 41¾
G. Northern	$ 78⅞
Dodge Bros.	$ 23¾
Abitibi	$ 93¼
I. Nickel	$ 35¾
Silversmith	38½c
Leadsmith	10½c
Lucky Jim	15½c
Richmond	9c
Goldsmith	14½c
Steamships pfd	$ 93¾
Granby	$ 31¾
Dupont old	$325
Dupont new	$162¼
I. Tel. & Tel.	$117
Canada S.S. pfd.	$ 93¾
Canada S.S. com. mon	$ 31⅝

Vancouver Stocks

	Bid	Asked
B. C. Silver	1.77	1.80
Dunwell	1.13	1.16
Gladstone	.28½	.30
Granby	30.00	32.00
Howe Sound	41.00	43.00
Indian Mines	.04½	.05½
Int. Coal	.17	.....
Lucky Jim	.15½	.16¼
McGillivray	.70	.80
Premier	1.95	1.98
Silvercrest	.06½	.08
Silversmith	.38	.39
Leadsmith	.09¼	.09¾
Nat. Sil. GS	.15	.17
B. C. Mont.	.00 3-16	.00¼
Br. Petr.	.07¾	.08½
Maple Leaf	.....	.20
Trojan	.01¼	.02

Toronto Mines

	Bid	Asked
Hollinger	18.40	.....
West Dome	.22¼	.....
Dome	9.55	.....
Kirkland	.75	.78
Lake Shore	13.50	.....
McIntyre	23.40	24.24
Teck Hughes	4.81	.....
Vipond	1.68	.....

Egg Markets

OTTAWA, Nov. 4. — Toronto extras 50c to 52c, firsts 40c to 42c, seconds 32c.

Montreal, extras 50c to 54c, firsts 40c to 44c seconds 30c to 36c.

Winnipeg, extras 41c to 42c, firsts 37c, seconds 30c.

Saskatchewan, extras 38c, firsts 35c, seconds 27c.

Calgary, extras 35c, firsts 32c, seconds 25c.

Edmonton, extras 37c to 42c, firsts 33c to 38c, seconds 23c to 28c.

Vancouver, extras 48c, firsts 45c, pullet extras 38c, small pullets 27c.

Chicago, spot 42c to 46c, Decembers 35½c.

New York, extra firsts 47c to 51c, firsts 41c to 46c, Decembers 32c.

Minneapolis Grain

MINNEAPOLIS Nov. 4. — Flour unchanged; shipments, 47,183.

Bran—$22.

Wheat — No. 1 northern, $1.42 to $1.45¼; May, $1.49¼; December, $1.44¼.

Corn—No. 3 yellow, 73½c to 74½c.

Oats—No. 3 white, 42c to 42½c.

The Consolidated Mining & Smelting Company of Canada, Limited
Office Smelting and Refining Department
TRAIL, BRITISH COLUMBIA
Smelters and Refiners
Purchasers of Gold, Silver, Copper, Lead and Zinc Ores.
Producers of Gold, Silver, Copper, Pig Lead and Zinc.
TADANAC, TRAIL

ROYAL HOUSES TWO COUNTRIES ARE NOW UNITED

Simple Civil Ceremony Unites Princess Astrid, Prince Leopold

PARTIES SEPARATE AND LEAVE FOR BELGIUM

Will There Be Married in Roman Catholic Ceremony; Stockholm Celebrates

STOCKHOLM, Nov. 4.—A simple civil ceremony performed by the veteran Socialist burgomaster of Stockholm today united the royal houses of Sweden and Belgium in the persons of Princess Astrid of Sweden and Crown Prince Leopold of Belgium.

The romantic match which has thrilled the people of Sweden and Belgium to an unusual depth today brought them to the ancient throne room of the Swedish royal palace where they were married before a brilliant assembly that included four European sovereigns and many other representatives of Europe's royal families.

Tonight Princess Astrid said farewell to her native land, starting for her home on a Swedish cruiser in company with her parents. The Belgian royal party including the bridegroom, planned to travel by another route. The heir of the Belgian throne will meet his bride at Antwerp and will conduct her to Brussels where a Roman Catholic ceremony will be held on Wednesday.

Gowns, Jewelry

While the royal orchestra played selections from the classics a body of chamberlains and pages in court attire ushered the guests to their appointed places. Everywhere were gorgeous gowns and jewels and brilliant uniforms.

In contrast with the brilliant display were two men in ordinary dress coats who sat in the first row of seats near the dias reserved for the royal party. They wore no decorations, no uniforms, no bright ribbons of chivralic orders, and yet held places of distinction before the throngs of nobility. They were Premier Carl Gustav Eckman and Foreign Minister Erich Loefgren. Eckman started life as a blacksmith. Loefgren is a lawyer.

There was a stir as the royal party entered the room. King Gustav led the procession with Queen Elizabeth of Belgium, who looked almost diminutive in his company of kings, on his arm. Then came King Albert in a plain khaki uniform with Princess Ingeborg, mother of the bride at his side. King Haakon of Norway and Queen Alexandrina of Denmark were next, King Christian of Denmark, the Grand Duchess of Luxenbourg, Prince Charles and an endless number of nobility followed in couples. The men wore uniform. Only the four last ladies wore trains which were borne by pages.

Protest at Use of Taxpayers' Money in Election Battles

REGINA, Nov. 4.—Protest against taxpayers' money being used for election purposes by the employment of civil service employees in political campaigns was voiced by G. H. Barr, K.C., Regina, at the conference of Southern Saskatchewan Progressives here today.

Nearly 100 attended the conference. Mr. Barr declared the Dunning machine had been intensified under Premier Gardiner and that it had been developed and strengthened in each successive campaign. He urged that the entry of members of provincial cabinet in the federal field was a violation of the promise given by the Martin government to keep out of federal politics.

Suggestions were made that the United Farmers of Canada would not be able to keep out of politics and that sooner or later the organization would follow the example of the United Farmers of Alberta and the United Farmers of Manitoba.

Davidson Appointed Succeed Jackson as Conservative Chairman

LONDON, Nov. 4.—John Colin Campbell Davidson, Conservative member of the commons for the Hemel Hampstead division of Hertfordshire, parliamentry secretary of the admiralty, has been appointed chairman of the Conservative party in succession to Lieut.-Col. Jackson, Conservative member of the commons from Yorkshire, who recently was appointed Governor of Bengal, India.

Special
WOMEN'S BLACK KID OXFORDS
Double EE Width
Cushion Sole, Rubber Heels
$2.95
Watson Shoe Co., Ltd.
Terms Cash—Prices Right

Business Facts

MANY CHILDREN ACQUIRE THE SAVINGS HABIT FROM THE SCHOOL SAVINGS BANK

The school savings bank teaches children the lessons of thrift.

In many towns and cities savings banks are maintained in the public schools through the cooperation of a local bank. The children are urged to make regular deposits on certain days in the week, and one of them acts as cashier for his group. The money is deposited in the cooperating bank and earns the regular rate of interest.

This plan helps children who would otherwise never save a penny, to acquire early the valuable habit of thrift. No matter how small their deposits ade the important thing is that they are saving something and thus learning a lesson that will be valuable later in life.

If there is a savings bank in youur school, by all means urge your children to become depositors in it.

CALIFORNIA HAS WRECKED NEW PROPOSED LAWS

Noes Overwhelm First Great Majority of the Yeas; Prohibition Vote in Doubt

SAN FRANCISCO, Nov. 4.—Two measures which were cruising toward brilliant victories in the early tabulation of votes cast last Tuesday, tonight were hard aground on a rockbound coast of noes, with opinions of experts divided as to whether one of them might yet float to triumph on a tide of affirmative ballots.

One of them, an initiative measure for the repeal of the state prohibition enforcement act, was more than 45,000 votes behind its gallant early lead of 107,000 votes utterly annihilated in an arid storm of disapproving ballots from southern counties.

The other, which would put another cent on the present 2 cents a gallon gasoline tax, was a little better off, the margin of votes against it being less than 40,000.

Wrecks of other measures for which hope long since had been abandoned were not lacking. There was the racing initiative, which would have permitted pari-mutuel betting on horse races. It was trampled under the hoofs of more than half a million noes. There was the proposal to put the Bible in public schools. It was overwhelmed by a margin of more than 75,000 votes. The proposal to put the water and power resources of the state under control of a commission and to authorize half a billion dollars in bond issues also lay among the wrecks.

WINNIPEG GRAIN QUOTATIONS

	Open	High	Low	Close
Wheat—				
Nov.	142½	143½	141⅛	143
Dec.	138⅝	139½	137⅝	138⅞
May	142⅝	143⅝	141⅝	143
July	142	142¼	140¾	142
Oats—				
Nov.	65	65½	62½	64⅞
Dec.	57⅝	60⅝	57	59½
May	58¼	59½	57⅞	58½
Barley—				
Nov.	64¼	66½	64	65⅝
Dec.	64	66¼	63⅞	65¼
May	67⅝	68⅛	67⅝	68⅜
Flax—				
Nov.	192½	196	192	194½
Dec.	190½	196	192¼	195
May	201½	204¾	200½	203¼
Rye—				
Nov.	94	96	94	95½
Dec.	96	97⅛	96	97⅝
May	100¾	102¾	100⅝	102¼

BRITISH COLUMBIA EGGS

Fresh extras 54c, fresh firsts 51c, pullets 44c.

Hudson's Bay Company
INCORPORATED 2ND MAY 1670

Department Managers' Sale

Last Two Days of Our Sale

Don't fail to participate in the wonderful bargains we are offering of dependable and seasonable merchandise.

Ladies' Ready-to-Wear

TWEED FALL COATS—The coats are lined with heavy sateen, interlined with flannelette. Come in shades of greys, browns and fawn Tweeds. Assorted sizes. Prices ranging from—
$16.95 to $10.95
$39.50 to $29.50

TWEED TRAVELLING COATS, with overcheck; Fur collars and cuffs. Heavy lining. Prices ranging ..... $22.50 to $35.00

MARVELLAS AND NEEDLE-POINTS—We have a few left of the Coats, in shades of grey, fawn, brown, navy. Fur collars and cuffs. Heavy lining in all colors. Prices ranging $37.50, $39.50, $45.00, $59.50

SCARVES—Large assortment, to go with any of the above coats. Georgette or Silk. Prices ranging ..... $1.25, $1.95 to $5.50

AFTERNOON DRESSES—In straight-line or two-piece style. Accordion-pleated skirts, made in heavy quality Canton Crepe, Crepe de Chene, Crepe-back Satins and Satins, in shades of olive green, navy, grey, ashes of roses, royal blue, pink, yellow, brown, sand, champagne, red, black, maise. Some with contrasting trimmings. Sizes from 34 to 48½. Prices ranging from ..... $16.95 UP

Irish Table Linens for Thanksgiving

PURE IRISH LINEN TABLE CLOTHS, in rose design. Bleached; hemmed ready for use. Size 70x70. Regular to $4.95 each. Managers' Sale, ... $3.95

TABLE DAMASK, in chrysanthemum design; snow white. Made by Old Bleach Linen Co., Belfast. Absolutely reliable. 70 inches wide. Regular $1.65 yard. Managers' Sale, yard $1.39

GREY WOOL AND COTTON BLANKETS—Exceptionally well made from strong cotton and wool waste yarns. Especially adapted for rough usage. Size 56x76. Regular $4.25 pair. Managers' Sale, pair $2.95

Men's Wear

MEN'S NEGLIGEE SHIRTS, in neat stripes and woven patterns. Sizes 14½ to 17½. Regular $3.00. Special Price $1.95

MEN'S NEGLIGEE SHIRTS—Neat stripes. Large sizes only, 17 and 17½. Regular $2.50. Special Price, each ..... 95¢

Monday Next, Thanksgiving Day, Store Closed All Day.
Open All Day Wednesday, November 10.

The Ark

SPECIALS—We are overstocked with Comforters. Until stock is reduced we will give 25% Discount. Our Bargain Table is still well supplied with goods at 25¢ per yard. Men's Work Shirts, good quality $1.25. Overalls, heavy, $2.25 pair. Men's Winter Underwear, $2.00 per suit.

J. W. HOLMES
Phone 534 606 Vernon St.

J. A. C. Laughton, R.O.
Specializing in Correcting Defective Sight by Proper Glasses.
Quick Repair Service.
GRIFFIN BLK. - - PHONE 125

BULBS
Our Bulbs Are Here
Hyacinths, doz., $1.50, $2.00, $2.50
Tulips, Double and Single, Darwins and Parrot, doz. 75c
Daffodils, all kinds, doz. 75c
Paper White Narcissus, doz...65c
Mail Orders Filled Promptly
Rutherford Drug Co.

Nothing is too good for the sick
Smythe's Pharmacy
Prescription Specialist
In business for your health. Let us fill your prescriptions. Mail orders promptly executed. Call and wait for your car. Phone 1.
Sunday hours: 1 to 4 and 7 to 9 p.m.

FASHION-CRAFT STYLES *for* MEN

Model is 1985

In a Land where Fine Ulsters are common
FASHION-CRAFT ULSTERS
have more uncommon style, uncommon fabrics and uncommonly fine tailoring than any other ulsters.
It gives one a sense of protection merely to look at these fine coats.
And you get the same sense of protection when you look at the prices.
$25 to $75

GILKER'S NELSON B.C.

OLIVER ORDERS CORRECTION OF THE BOOKLETS

No More to Be Distributed Till Nelson-Spokane Road Shown

By orders of Premier Oliver, no more of the motor booklets issued by the bureau of provincial information are to be given out until correction has been made of the map that omits the Nelson-Spokane highway.

When Secretary E. F. Gigot of the Nelson board of trade recently wrote the bureau on the matter, he sent the premier, as Nelson's member, a copy of his letter.

In answer, Premier Oliver wrote, before leaving Victoria:

Premier's Letter

"Your letter of the 14th inst. received, and contents discussed with the secretary of the provincial bureau of information.

"I think the requests of the board are very reasonable, and I may say that your recommendations as to any future issue will have careful consideration, and that in all probability your board will be communicated with as to any other suggestions you might wish to make.

"In respect to corrections in the existing issue, these will be made at once, in copies not yet distributed and, as far as practicable, in those copies which have been sent out and which are recoverable.

"I may say I have requested the bureau to send out corrected copies to those to whom copies have already been sent, and that any copies which have not been distributed be returned for correction."

New process of handling rubber may revolutionize the industry.

Nelson's Dispensing Chemists
CITY DRUG CO.
Films, Kodaks, Drugs, Stationery.
Mail Orders Promptly Despatched
BOX 1083 Nelson, B.C. PHONE 34

NOW!
is the time to give your eyes the attention they need.
Long winter nights made pleasant when your eyes are comfortably fitted with proper glasses. Let a good lens do your work.
We use ZEISS PUNKTAL LENSES.
J. O. PATENAUDE
Optometrist and Optician

Howe Electric Co.
NELSON,
"The Home of Good Lighting"
Electric Light Plants and Gasoline Lighting Systems for Country Homes.
We have a large selection of Artistic and Up-to-Date Lighting Fixtures.

Bee Product Factory Will Be Established Shortly, Slocan City

VICTORIA, Nov. 4.—Officials of the department of agriculture are urging the bee keepers to save their beeswax for treatment and manufacture into comb base at a new factory which is being established in Slocan City. This plant will turn out a product which is obtainable now only in eastern Canada. The factory will be in operation shortly after Christmas. Honey production in the province this year will reach a total of 800,000 pounds as against 638,000 pounds last year, it is estimated.

ROSSLAND WOMAN PLEADS GUILTY TO JEWEL THEFTS

Judge Forin Suspends Sentence at Sudden Speedy Trial

ROSSLAND, Nov. 4.—As a sudden climax to the sensational case of the King vs. Fuller, Mrs. E. G. Fuller of Rossland, having been charged with the theft of jewelry from the homes of I. A. Almstrom and Dr. J. W. Coffin, the accused, who had been sent up for trial for the full assizes, suddenly elected on Monday for a speedy trial here before Judge J. A. Forin of Nelson. The trial was held Tuesday, Mrs. Fuller pleading guilty, and, after a severe lecture by his honor, was freed on suspended sentence.

R. G. Clegg, counsel for Mrs. Fuller, put in a strong plea for lenience, citing that the woman, who was born in Scotland, served as an ambulance driver overseas, her war work compelling her to take to the hospital for some months from a nervous breakdown. He also referred to the splendid war record of her husband.

James O'Shea, K.C., of Nelson, acting for the crown, waived the right to comment on her counsel's plea.

Judge Forin said that, while feeling that her experiences overseas had affected her mentality, society must be protected. While she could be sent to the penitentiary, he would give her another chance, but should she offend again her offence would draw the penalty laid down in the Criminal Code.

VANCOUVER, Nov. 4.—Resisting burglary of a house, Wong Soon, a Chinese gardener, was fiercely attacked by the intruder who broke his arm, split open his head and decamped with $120, leaving the victim unconscious. The burglar secured an entry by placing a nearby ladder against the open upstairs window.

O. K. BAKERY
714 Stanley St. Phone 165
WHOLESALE AND RETAIL
You Must Have It
For Perfect Toast in the Morning

Box Chocolates
Always ready. We have today a fresh shipment.
We Also Have
CUT FLOWERS and PLANTS
KANDYLAND

Silken Lingerie

Hyloom Rayon Bloomers, heavy weight, at, per pair $3.50
Spun Silk Bloomers, per pair $2.85
Wacosilk, in colors of white, mauve, pink, rose, etc; 36 inches wide; makes the daintiest underwear. At, per yard $1.00

Specials for Friday and Saturday

Rayon Silk Vests and Bloomers, Special, at, each .....95¢
Rayon Silk Vests and Bloomers, Special, at, each $1.40
Kimona Cloth, 27 inches wide, Special, at, per yard .....65¢
Kimona Cloth, 36 inches wide, Special, at, yard..$1.25

Children's Coats
For ages 10-14, in good wearing materials; some fur-trimmed, some severely untrimmed. Moderately priced at ....$9.50, $12.50, $13.50 up to $24.00
For little tots 2-4 years; neat little models. At .....$4.95 and $6.50

RAMSDEN BROS.
Ladies' Wear—Millinery—Dry Goods and Boys' Wear

TRADE BOARD TO TALK CUSTOMS NEXT MEETING

Robertson Wants Importing Privilege; McHardy, End Car Ban

PENTICTON INQUIRES WHY PEACHES ABSENT

Irving Suggests Traveler and Pooling of Cars

Invited by the customs royal commission to give information as to any commercial smuggling going on in this district, and to make suggestions as to improvements in the customs regulations, the Nelson board of trade will have this matter up at its meeting next week. The board's council, meeting yesterday, went into the matter briefly, but decided to refer the question to the full board.

Among suggestions made by members of the council, was a proposal from H. W. Robertson, that Canadians be granted the privilege of bringing in $100 worth of goods free when returning from the United States, similarly to the privilege Americans have of taking home from Canada goods to that value.

Over-Staffed

C. F. McHardy, who was in the chair, said the service in this district, as well as elsewhere, was overstaffed, and that a reduction of staff could take place all over the country without impairing the efficiency of the service.

Another angle mentioned by Mr. McHardy was the ban on persons motoring into Canada on business rather than tourist trips. The only kind of business car that should be banned was the one bringing in goods, he said.

Secretary E. F. Gigot read a lengthy letter he had written to the Penticton board of trade, giving the reasons of wholesale houses and retailers for not handling Okanagan peaches in Nelson this season, the Penticton board writing for information in consequence of receiving a complaint from a Rondel lady that she was unable to get Okanagan peaches in Nelson, but only Washington fruit. Practically every house said it had lost money in the past on the Okanagan fruit.

President J. A. Irving said his suggestion to the Penticton board was that the Okanagan growers send a traveler through and arrange for the pooling of cars, as they did successfully a few years ago. The retailers, being dependent on the wholesalers, were debarred from handling the fruit under present conditions.

Dr. MacLean Grateful

Hon. J. D. MacLean, provincial minister of finance, wrote expressing appreciation of the board's indorsement of the principle of the proposed turnover or gross sales tax.

Those present were C. F. McHardy, President J. A. Irving, A. D. Emory, Fred A. Starkey, J. E. Annable, J. B. Gray and Secretary E. F. Gigot.

NELSON STILL FOG-ENVELOPED

Wednesday's thick fog continued in Nelson yesterday, and "Foggy" is the forecast for today. Last night the fog thickened until, in the upper part of the city, only brightly lighted objects could be seen more than half a block away.

Minimum temperature was low again yesterday, being 26. Maximum was 43.

TO COMMEMORATE THE BIRTHDAY OF B. C.

VANCOUVER, Nov. 4.—To mark the birthday of British Columbia, on November 19, the Native Sons of British Columbia will distribute sprigs of Douglas fir on the street corners here. The city bears the expense, totaling $350.

Nelson News of the Day

Thanksgiving dinner and entertainment, Trinity Church. Monday, November 8, 6 p.m. Tickets 75 cents. (5514)

Don't forget Birthday Party at Trinity Church, 8 o'clock tonight. Everybody welcome. (5515)

Church Helpers' Bazaar and Frolic, Wednesday evening, December 15, 7:30 to 12 o'clock. (5516)

ASSOCIATED CANADIAN TRAVELERS

Speaker for next luncheon, November 6th at Recreation Club 1 p.m., will be Judge J. A. Forin. All visiting Travelers cordially invited. (5500)

Wanted—Gents' castoff suits hats, children's coats also good, salable toys. Orchard 409 Josephine street. (5502)

Tonight is the night for the Young Pythians' Military Whist Drive and Dance. Snappy music and good eats. Cards at 8 sharp. Dancing at 10. Everybody come! (5504)

CLAN McLEARY WILL MEET TONIGHT AT 8 O'CLOCK. (5507)

Phone 71 or 273 for Taxi. New, Closed Cars. (5508)

NELSON MEAT MARKET NOW OPEN NEXT TO OVERWAITEA PHONE 84. BOX 833. WE DELIVER HARRY MAUNDRELL, MGR. (5466)

Change of date. Catholic Bazaar will be held December 9th and 10th in the Catholic Parish Hall. (5509)

THE GRILL IS OPEN. (5430)

Women's Soles, $1.25 **AT WATSON'S.** (5431)

PHONE
Dr. M. F. Setters
Physician and Surgeon
Suite 503 to 509 Rockery Building,
Corner Riverside and Howard,
Over Whitehouse,
SPOKANE, WASH.

PREMIER VIEWS THE ROAD WORK; FINDS IT GOOD

Has Conferences on Nurses' Home, Isolation Hospital

Premier Oliver left for the coast last night after two active days in Nelson and district, during which he met two local delegations, and also inspected the Nelson-Spokane highway, in addition to his main purposes here, of meeting the West Kootenay Liberal organization, and of attending Wednesday's banquet as a fellow-guest of Hon. J. H. King, M.D.

Data on Nurses' Home

Wednesday, the premier received a delegation from the board of Kootenay Lake General hospital, which asked for a grant toward the new nurses' home, toward which the city is making a loan of $15,000. The premier asked the board to supply him with full data as to its financial position, and promised, as Nelson's member, to lay its application for a grant before the provincial executive.

Mayor J. A. McDonald also conferred with the premier respecting the provincial grant for the city's isolation hospital now under construction, it being understood that the grant will be equal to one-third the actual cost. The premier asked the mayor to see that the plans in their new form were immediately submitted to the department of health for approval.

Yesterday Premier Oliver drove out to the Salmo area with William Ramsay, district engineer.

Ymir Road In Good Shape

"I was just looking over the road and taking a few observations," he said last evening, discussing the trip. "I consider they are doing as well as can be expected. Mr. Ramsay is getting some gravel on the road, though, unfortunately, it is not very good material. Between Boulder and Salmo there are one or two bad spots owing to the old road having been badly located, and the road will have to be changed there. But, on the whole, I consider the portion of the road I was over to be in pretty good condition.

R. H. Gale, who accompanied the premier from the coast, left with him last night for Vancouver.

Try a suit or two of this new one-button Underwear. A perfect-fitting garment and made with the one button it fits up closer around the neck.

In Two Weights
$3.25 and $5.50

Emorys
—SOLE AGENTS—

B. C. PLUMBING & HEATING CO.
Agents for
ALBERTA CLAY PRODUCTS
SEWER PIPE & DRAIN TILE
306 Baker St. Nelson, B. C.

Nelson Business College
EVENING CLASSES
Individual Tuition
Increase Your Salary

CITY BAND DANCE
EAGLE HALL FRIDAY, NOV. 5, 1926
BE A BOOSTER AND HELP THE BAND'S MUSIC FUND

Tonight **Starland Theatre Capitol Entertainment** Tonight

Special Attraction
'Sky High and Blue'
Beautiful Colored Scenic of Lake Louise
MUSIC PRESENTATION
"When I Met You"

BUY A SCRIP BOOK CONVENIENT AND SAVES YOU MONEY

Saw Mill Supplies
AXES, SAWS, PEAVIES, CANT HOOKS, LOGGING TOOLS, CHAIN, CORDAGE, COTTON WASTE, ENGINE PACKING, LUBRICATING OIL
RUBBER BELTING—ALL SIZES
Prompt Attention to Mail Orders
Wood-Vallance Hardware Co. Ltd.
WHOLESALE NELSON, B. C. RETAIL