373
173 MAR 28
PROVINCIAL LIBRARIAN
VICTORIA, B. C.

Rotarians
MEET AT TRAIL
See Page 3

The Daily News

VOL. 25 NELSON, B. C., WEDNESDAY MORNING, MARCH 30, 1927 No. 282

Boston Has
PLAYOFF LEAD
See Page 7

MYSTERY SUNBEAM' DOES 203 PER HOUR

ROSSLAND CARRIES WATER BYLAW, 16 TO ONE

ONFERENCE IS EBATE FEATURE IN THE HOUSE

thrie Brings Amendment That House Did Not Assent Recommendations

REMIER KING ASKED FOR BORDEN'S OPINION

thrie Says Report Opens the Door to Disaster in the Future

OTTAWA ,March 29.—Debate on e last Imperial conference brought the house today an amendment om Hon. Hugh Guthrie, Conservive leader. The amendment, which chnically was one to a motion for e house to go into supply, declared at it was not desirable that the use should be deemed tacitly to ve acquiesced in the recommendaons of the conference.

Hon. Hugh Guthrie then moved e following amendment in the urse of the debate on the Imperial nference:

"That it is not desirable that this use should be deemed tacitly to ve acquiesced in the declarations d recommendations contained in the port of the proceedings of the Imrial conference, 1926.

"That in the opinion of the house, e proceedings of the recent Imperial nference and the declarations and commendations contained in the rt of the Imperial conference comittee on inter-Imperial relations ould not be binding upon the parament of Canada until approved by formal resolution of this house; nd that until such approval is obained this government shall not be eemed to be authorized to take any eps to carry into effect the recomendations contained in said report.

"That it is also the opinion of this ouse that no amendment should be rocured to the British North Amer a acts to give effect to said report therwise, which would affect the ights, powers or privileges of all or ny of the provinces of Canada as hey now exist under the terms of he said acts unless the same are irst approved by the legislature of ach of the provinces of Canada."

Premier Opens

Premier King himself opened the iebate. He outlined the work of the onference and the steps which led o the adoption of the now famous report on inter-Imperial relations. He leclared that at the conference Canada made no commitments on defence, nor did the British government make any requests with respect o action along that line.

Mr. King declared he would have no objection to Lord Byng calling in Sir Robert Borden, as to the proper constitutional course which should have been taken when he asked for a dissolution.

Moving his amendment, Mr. Guthrie leclared that in regard to the most of the Imperial conference report he agreed with the prime minister. He took no issue with Mr. King on the equality of status. At the same time, he report opened the door to future possibilities which might end in serious disaster.

Look to States

Henri Bourassa, Independent, Labelle, built up a nationalist argument in a three-hour speech. He decried a colonial spirit which still existed in this country among people who talked of the liberties of their country but were really afraid of freedom. In passing he attacked Premier Taschereau of Quebec as one who, though he had kept the name of Liberal for his party, was really a Tory of the Tories." Mr. Bourassa said he was sure that he was speaking for a spirit of nationalism which was growing in all parts of Canada. On the subject of peace, he declared that it would be to Canada's advantage to look to the United States for agreements on the matter of defence. Other countries of the world looked to their neighbors to form defensive alliances, and it was reasonable that Canada should do likewise.

Premier King emphasized that the decisions of the conference were not binding on the dominions. The Canadian delegation at the preceding conference had taken this stand and reiterated this position at the outset of the conference last fall.

"In no way has this parliament or

(Continued on Page Two.)

Carload of Elk Is to Be Unloaded in Kettle River Area

VANCOUVER, March 29.—The old stamping ground of the elk, in the Kettle River valley, between Penticton and Midway, B. C., is to be restocked with its native animals.

Today the C. P. R., on instructions from the Dominion government, carried a carload of elk from Wainwright, Alta., to Cookson, B. C., which are to be distributed in the vicinity of the Kettle River valley.

SAPIRO STATES BUSINESS HURT BY PUBLICATION

Business Fell Off After Articles Published in Dearborn Paper, He Says

DETROIT, March 29.—Calmly, almost casually, with no trace of anger or bitterness in his voice, Aaron Sapiro today told a federal court jury his story of alleged libels by Henry Ford and the automobile manufacturer's weekly, the Dearborn Independent, for which he asks $1,000,000.

Three sentences covered it. One revealing a falling off in net income since the Independent published a series of articles with which Sapiro later was connected. The other two stated that since the alleged libellous publications, no farmers had called upon Sapiro to form them into a cooperative agency, and that only three established cooperatives had sought his services or advice.

Not in That Area

Ford's counsel maintained that since much of the income of the paper was derived from states in which Sapiro had no legal right to practice, it could not taken in account when casting the sums of damage

The defence demanded the records for the nine-year figures, and Sapiro telephoned to San Francisco to have some of them sent here. Others are in Chicago, where he now lives, and will be brought here.

Once, in being cross-examined, Sapiro flared out angrily.

"Did you make away with the books and accounts?" Senator Reed drawled, in concerning Sapiro's legal receipts in 1011-16, when Sapiro practiced alone."

"I never made away with books or records of any kind in my life." Sapiro stormed out, half rising angrily from the witness chair.

"I did not ask you about your life, I asked you about the books and records," returned the senator.

"No," emphatically replied Sapiro.

ILLINOIS MINERS WILL QUIT TONIGHT

CHICAGO, March 29.—Suspension of Illinois coal mining at midnight Thursday will be 100 per cent effective, President Miller of the Illinois coal operators predicted tonight.

VENEER WORKS PICKS AS SITE CITY FORESHORE

Would Lease Land From City and Booming Ground From Dominion

ORDERS PLACED FOR MACHINERY

Directors Decide to Push Sale of Company's Stock Energetically

After three or four days intensive study of the relative merits of various sites for the veneer plant, the directors of the British Columbia Veneer Works, limited, yesterday decided to ask the city for a lease on about a block and a half of foreshore immediately east of the mill site of the late Forest Mills, limited and from Water street to the water's edge. The principal other site discussed was in Fairview, but the great weight of advantage in regard to economy of operation, that being the deciding point, was with the city site. The city council will be immediately approached in the matter.

Assuming no great difficulty will be encountered in obtaining this land, which the city presumably will gladly lease, the company proposes to apply to the provincial government for a lease of the booming ground in front of this site.

Building Waits on Leases

As soon as the company obtains these leases, the matter of the building will be immediately proceeded with, Manager George Dvorjetz states.

Orders have been placed for machinery to an f. o. b. value Nelson, of about $25,000, and the machinery will be here for installation in about three and one-half months.

Sale of the company's stock will be energetically pushed, under the terms of a resolution placed in the minutes.

Lives of Telephone Girls Threatened When Block Burns

FRANKLIN, N. H., March 30. — The lives of several telephone operators and other occupants of the Syndicate block were threatened when fire destroyed the three-storey structure about midnight. The fate of those in the building was not known early this morning.

A. Benjamin, who jumped from the third floor, was taken to a hospital suffering from a possible broken back.

SPOKANE GIRL GAGGED, BOUND AND ROBBED

SPOKANE, March 29.—A young robber throttled Miss Jeanette Ferris, 30, robbed her, ransacked her studio and left her unconscious with a cloth garrotte bound about her throat and mouth, she told police today.

The attack was made as the woman was leaving her studio late last night, she said. The man only secured $4 from Miss Ferris. He then broke into the office of the Camp Fire Girls, adjoining, but it is not known how much he took from there.

Absent Minded Is Right! Saws Off the Branch He's Sitting On

BELLEVILLE, Ont., March 29. —An unusual accident occurred to Arthur Meeks here when he absent-mindedly sawed off the branch on which he was sitting, while trimming trees. He crashed to the ground with the falling limb, sustaining a fractured leg.

TYPHOID EPIDEMIC GROWS, MONTREAL

Close to 1500 Cases Now; People Are Becoming Alarmed

MONTREAL, March 29. — The typhoid victims in Montreal were rapidly approaching the fifteen hundred mark this evening, when, at 5 o'clock, it was reported that the number treated since the malady became epidemic had reached 1467.

The public has become seriously alarmed over the spread of the fever, and is insistent that the whole situation be run down to its cause.

Already the city doctors are working to all hours in inoculations and the free clinics established are thronged from their daily opening to the close.

The advent of the mild weather seems to have given the malady, which, last week, was confidently reported under control, a new lease of life, and the list of victims continues to mount steadily and without noticeable abatement.

The malady is not of a severe form and the number of deaths has been kept down to a minimum.

COMMANDER BYRD WILL TRY OCEAN

Says Will Fly Over Atlantic to England If It Is at All Possible

ITHACA, N. Y., March 29.—Commander Richard E. Byrd, polar flyer, today announced that he will attempt his proposed nonstop Atlantic flight this spring, perhaps in April.

He said he would start from either Mitchell Field or Roosevelt Field, N. Y., travel up the New England coast to Nova Scotia, over Newfoundland, thence across the Atlantic to Ireland.

"And into England as far as we can go."

Third Victim in Gang War, Detroit, Dies in Hospital

DETROIT, March 29.—Frank Wright, third victim of a combined fusillade by machine gun, automatic pistol and revolver bullets, which yesterday killed two in a bootleggers' feud, died today. Wright fell with Joseph Bloom and George Cohen, whose bodies were riddled when they entered an apartment corridor in answer to a telephone summons to ransom a kidnaped comrade.

Police meanwhile today continued a search for the slayers.

NEW RESERVOIR FOR ROSSLAND IS AUTHORIZED

City Will Borrow $66,500 to Provide 27,000,000 Gallons More

VOTE SURPASSES THAT OF ELECTION

Golden City Will Enjoy Big Building Program in Summer, It is Predicted

ROSSLAND'S WATER BYLAW VOTE

	East ward.	West ward.	Total
For bylaw	125	163	288
Against bylaw	8	10	18
Majority			270
Total vote cast			306
Proportion			16 to 1

ROSSLAND, March 29.—Rossland went to the polls today to a ballot on a bylaw to permit the city to construct additional reservoir capacity of 23,000,000 gallons, and to improve the flume conveying the water from the mountains north of Rossland. At no time during the preliminaries to the preparation of the bylaw did the council delay, and with the approval of the bylaw, which will permit the city to borrow $66,500, work will be commenced as soon as the government passes on the authorization and debenture bylaws.

Vote Is Heavy

A much heavier vote than was cast in the late municipal election was recorded, the citizens taking a very keen interest in the improvement.

It is generally understood that with the approval of the bylaw Rossland will enjoy a very substantial building program during the coming summer.

J. A. McLeod, city clerk, was returning officer, his deputies being J. Newman and A. D. Christie.

B. C. Indian Chief Is in Ottawa to Make Protests

OTTAWA, March 29.—John Chillichitsa, self-styled chief of all the interior tribes of Indians in British Columbia and the last representative of an ancient line of aboriginal royalty, is in Ottawa today along with three other lesser chiefs to see the government.

"Chief Johnny," he he is called, is 80 years of age.

According to the chiefs, the Indians in certain British Columbia districts have been unfairly treated in connection with titles to property and hunting and fishing rights.

VERNON CITY TAX RATE FORTY MILLS

VERNON, B. C., March 29.—Vernon city tax rate for 1927 will be 40 mills. This was the decision at the meeting of the city council on Monday night. The same rate was levied in 1926.

United States Troops in Shanghai Will Work on Own; No Merging

WASHINGTON, March 29. — The United States forces in China will not be merged with forces of other great powers.

President Coldige considers the United States has its own commander in the field, with an establishment under his direction, so that independence of action on the part of the United States military groups can be maintained. The United States forces, however, will cooperate with the troops of other powers, especially since reports have indicated that United States refugees are scattered throughout the foreign concessions, and particularly at Shanghai.

CASUALTIES IN CHINA WILL BE TREATED, COAST

Shaughnessy Hospital at Vancouver Made Ready to Receive Invalids

VANCOUVER, March 29.—Preparations to care for British troops who may be invalided during service in China are being made at Shaughnessy Military hospital here, according to a story published today by the Vancouver Daily Province.

The arrangements to provide accommodation for 250 convalescents at the outset, says the newspaper, were made by the authorities at Ottawa, at the request of the British war council.

The fact that the arrangements have been made, according to the Province, "may be ominous," or "may be mere exemplification of preparedness for which Britain is historically noted."

WOUNDED LOVERS STILL HAVE CHANCE FOR LIFE

PARIS, March 29.—Countess Alice De Janze and Raymond De Trafford, member of a well-known English family, were still hovering between life and death today, although physicians announced that both had a good chance of recovery.

According to police accounts, the countess fired the contents of a revolver at De Trafford when he leaned from a railway coach to kiss her goodbye as he was leaving for London. She then turned the gun on herself. Unrequitted love was said to have been the motive.

Leech River Will Be Marked as Historical Spot by B. C. Society

VICTORIA, March 29.—Leech River, scene of the great Vancouver island rush of the early '60s, will be marked as an historical spot by the British Columbia Historical society shortly, under plans announced today. Members of the society will journey to the site of Leech town shortly and there place a tablet to indicate the past importance of the former mining town.

SEGRAVE DOES SPEED OF OVER TWO HUNDRED

English Racer Covers Two Miles at Rate of 203¾ Miles Per Hour

MADE LAST MILE AT TWO HUNDRED SEVEN

Former World Record Was 173, in England; Comes Close to Mishap

DAYTONA BEACH, Fla., March 29.—England tonight held the world's automobile speed record secure.

Invading United States shores, Maj. H. O. D. Segrave, intrepid British racing driver, today sent his flaming-red "Mystery" Sunbeam automobile over the sands of the beach here at an average of 203.7928 miles an hour in two one-mile speed trials. Malcolm Campbell's 173.22 miles an hour record, established in England, was dwarfed by the giant twin 12-cylinder motor car.

His face blistered by wind and his wrists sore from holding the huge machine on the beach, the Englishman's thoughts turned to home. Surrendering his mount to a companion, Major Segrave talked with his wife in England by radiophone. He told her of his achievement and announced that he would be home soon.

In 17.94 seconds he had traversed the mile, an average of 200.688 miles an hour. With the wind to his back, he turned about for the final trial. The timing devices reset, he plunged forward on his roaring return. His white, strained face could be seen as his machine careened past the judges' stand, caught in the wind and swerved, sweeping down course flags and righted itself to go on to the finish.

The whirling wheels had left only a faint trace in the hard sands. The southbound mile was made in 17:39 seconds, an average of 207.0155 miles an hour.

Done It "Blind"

His sight seriously handicapped by the terrific wind velocity and speed, which made his vision even with goggles nothing but a blur, Major Segrave revealed after the race that he drove the course "blind" after reaching the high-speed ranges.

"That was one of my major worries," he said. "I could not tell where I was."

"Scared? There was not time," he said. "I had a job to do. I believe I could have gotten at least 10 miles per hour more in a lesser wind, and I think I could have handled it."

One of the first to congratulate Major Segrave after he was released by cheering throngs, who hoisted him to their shoulders after the race, was John D. Rockefeller, whose winter home is at Ormond Beach, near here.

Mr. Rockefeller gave Major Segrave

(Continued on Page Two.)

The Weather

	Min.	Max.
NELSON	25	51
Victoria	40	56
Vancouver	34	56
Kamloops	28	52
Barkerville	20	42
Prince Rupert	44	46
Atlin	18	26
Calgary	18	54
Winnipeg	32	38
Portland	42	68
San Francisco	50	60
Seattle	40	58
Spokane	30	58
Penticton	28	61
Vernon	27	51
Grand Forks	28	56
Kaslo	21	50
Estevan	21	50
Edmonton	28	40
Swift Current	28	42
Prince Albert	22	40
Qu'Appelle	26	34

Forecast—Nelson and vicinity: Unsettled, with rain or sleet.

WHISH! THE "MYSTERY SUNBEAM" MAKES OVER 203 MILES PER HOUR

MAJOR H. O. SEGRAVE AND HIS 1000-h.p. MYSTERY CAR

Daytona Beach, Florida, fans yesterday witnessed one of the marvels of the age, the speeding "Red Mystery Sunbeam" car dash over the Florida beach sands for a distance of two miles at the speed of over 203¾ miles per hour. Major H. O. Segrave, the English driver who invaded the United States in quest of the American speed record, had his ambition satisfied when, in addition to breaking the American record he captured a new world's record. One of the miles in the test yesterday was made at a rate of a little over 207 miles per hour. On March 23 he established an American record of 166.51 miles per hour. The United States record was 156.04 miles per hour, made by Tommy Milton. Malcolm Campbell, British speedster, previously held the record of 173.22 miles per hour.

Only Recommend for Massey Was From Canadian Government

OTTAWA, March 28.—The only order-in-council recommending the appointment of Hon. Vincent Massey as Canadian minister at Washington was the order-in-council of the Canadian government, Premier King stated today, answering a question. No instructions existed from His Majesty the King to Mr. Massey, and, added Mr. King, no general instructions have been issued to the minister by the Canadian government.

You can rely on SHILOH FOR COUGHS

Starvation Taking Toll of Lives in Diamond Field

LONDON, March 29.—Terrible conditions of starvation and disease at the newly pegged diamond field at Litchenburg are described in a Capatown dispatch to the Daily Mail.

There is a total lack of sanitation, while water costs almost 50 cents a gallon. Thousand of diggers are reported leaving the field, broken in health and in spirit. Hundreds of persons, including many children, are slowly dying of starvation, the dispatch added.

GET THIN WITHOUT STARVING

Millions of people have learned the way. You can see the results in every circle. Countless people all about you have attained a normal weight. Marmola Prescription Tablets embody the modern method. They combat the gland cause. No abnormal exercise or diet is required. People have used them for 19 years. They have told the results to others, until the demand for Marmola has grown to very large proportions.

All druggists supply Marmola at $1 a box. Each box contains an explanation of why the results occur. You will always be glad if you learn at once what Marmola means to your good health and good looks.

CONFERENCE IS DEBATE FEATURE IN THE HOUSE

(Continued from page one)

country been bound by decisions made by the conference last fall," Premier King said. He then proceeded to review in detail the constitution of the various conference committees to mention the problems which were placed before the delegates and the methods of procedure at the main meetings.

Throughout the conference, stated Premier King, an effort was made not to discover points of differences but points of agreement. Nothing, he continued, could have been fairer or more patriotic than the attitude of the British ministers toward the representatives of various governments from overseas.

Immigration Matters

One of the matters discussed was that of immigration. Attention was drawn to the fact that immigration to Canada from the old country was not as easy a matters as it was. There were not so many lands available, transportation costs had increased. The present administration, Mr. King commented, had made considerable efforts toward emigration from the old country, instancing the 3000 family settlement scheme. One step which had been taken was an arrangement for the inspection of immigrants in England rather than in Canada. This obviated the risk of immigration to Canada, and the immigrants being turned down after they had made their voyage upon medical examination. The conference had, also, discussed the question of communication between the different parts of the British Empire. Canada had arrived at an agreement on the matter of cable communication, as to how future surplus funds were to be expended, and various other points of difference had been cleared up.

On Defence

It was for each dominion, through its own governing parliament, to decide what character its defence would take, and to what extent it was prepared to cooperate with regard to the defence. "It is for this parliament to say to what extent Canada will take part in all matters pertaining to defence," said Premier King.

The title of the King had been changed from that of King "of the United Kingdom of Great Britain and Ireland," to that of King "of Great Britain, Ireland, of the British dominions beyond the sea."

The position of the governor-general had been declared to be that of the representative of "His Majesty the King." In other words, the governor-general was a representative of the King, and not in any way a representative of the government of Great Britain or any department thereof.

In reply to an interjection by Hon. R. B. Manion, Conservative, Fort William, Mr. King stated that he had requested Lord Byng before the general election last year to communicate with the British government, not on the question as to whether there should be a dissolution, but rather on the course he could pursue on being presented with an order-in-council from his prime minister asking for dissolution. This was purely a constitutional question.

The Constitutional Issue

C. A. Cahan, Conservative, St. Lawrence-St. George, interrupted to ask if in doing that the prime minister had not asked the governor-general to take advice from the government of Great Britain, with regard to an issue that had been raised with respect to Canadian affairs. Premier King had started to reply that he was attempting to have the governor-general take the proper constitutional steps, when Dr. Manion asked whether the governor-general had not taken the stand that he represented the King and not the government of England.

Premier King replied that the governor-general had taken that stand, and that that was the point on which he had asked him to communicate with the government of Great Britain. Just a few months previously, Ramsay Macdonald had asked the King for a dissolution and had received it, and he (Premier King) had wanted the governor-general to determine whether the representative of the King in Canada should take the same course as the King had taken in England.

"I told his excellency that after he got this advice he could do what he liked with it," Premier King continued. He added that he had wanted the governor-general to obtain the best advice possible, and had told the governor-general that he had no objection if Sir Robert Borden were called in and his advice requested. The King on various occasions had been entitled to call in statesmen and seek their advice when a great constitutional question had arisen, and he had had no objection to the governor-general following the same practice.

Shouts Drown Him

Premier King was repeating that the constitutional question was a very serious one when he was interrupted by shouts from the Conservtive side. When order was restored, Premier King continued by stating that fortunately it had been solved satisfactorily by the last election.

"I want to say, however," he added, "if the people of Canada had given a different answer than they did, it would be far from settled at the present time." His action in advising the governor-general to take the course suggested in seeking advice had been "a chivalrous action to try and prevent the governor-general from making the mistake he did make."

This action of his had been misrepresented by his opponents to make it appear as though there had been some sort of issue between the Canadian government and the British government, but relations between the governments had been cordial during his term of office. Premier King then turned to the conference action, in connection with the method of communication between the British government and the government of the Dominion.

Means of Communication

The conference had decided on a method of communication directly between the governments concerned. This method would prevent the governor-general being drawn into controversies.

The conference, Premier King continued, had also taken up the subject of legislation in the dominions which appeared to conflict with the broad policy of equality of status which had been laid down. Differences of opinion had been freely admitted, and particular interest had been taken in the problem presented by the right of the British parliament to disallow legislation passed by the Canadian parliament. This law was obsolete and was constitutionally dead.

Cahan Questions Premier

Nothing had been done which in any way affected the actual constitution. Apart from the provisions embodied in the constitution, it was the right of each government to advise the crown in its own affairs directly.

The B. N. A. act remained unchanged and the power of veto held by the British parliament was practically impotent. It had not been exercised for 50 years and was not likely to be.

"Isn't that due to the strength of the parliament of Canada rather than to any change?" asked Mr. Cahan.

Mr. King pointed to the importance of this power of disallowance to the government of Ireland, where the Free State constitutional problems were to be dealt with similar to Canada.

Mr. King quoted Lord Balfour, who, he said, was replying in the house of lords to arguments similar to those which had been raised in Canada.

"Replying most unconvincingly," interjected Mr. Cahan.

In continuing the debate, Hon. Hugh Guthrie said evidently the government did not propose to ask parliament for its approval of the conference report. Apparently the prime minister was of the opinion that all the approval parliament was required to give had been given by the prime minister's support of the motion to carry the report at the conclusion of the conference. "I must dissent from that position," said Mr. Guthrie.

The Danger

The danger was, he continued, unless parliament took some action now, as time went on it would be taken that parliament had approved. In the remarks he had to offer, he said, he would have no regard for party matters, but only for the future welfare of Canada.

He did not disagree with regard to the equality of status expressed in the report.

"We have at all times during my public life proclaimed it. We rejoice in it and we want to maintain it," Mr. Guthrie added, "but anything which by any possibility may interfere with it in future or interfere with the special relationships which exist between the peoples and provinces in this country, we want to avoid and we must avoid."

Mr. Guthrie quoted several newspaper items which tended to show he stated, that the theory held by a good many people was that we had power to amend our constitution. "I submit we have no such power," he said.

Mr. Guthrie then moved his amendment.

Her Little Boy Caught Cold While Out Playing

Mrs. F. Cade, Elmwood, Man., writes:—"My little boy caught cold while out playing in the snow. He coughed incessantly all that night and the next day, and nothing I gave him seemed to relieve him. When my husband came home he brought a bottle of Dr. Wood's Norway Pine Syrup with him. After the second dose my boy was greatly relieved and after the third dose he went to sleep and slept the whole night through without any coughing. I am never without it in the house, and whenever any of the children get the slightest cold it's the first thing I give them."

Price 35c. a bottle, large size 60c.; put up only by The T. Milburn Co., Limited, Toronto, Ont.

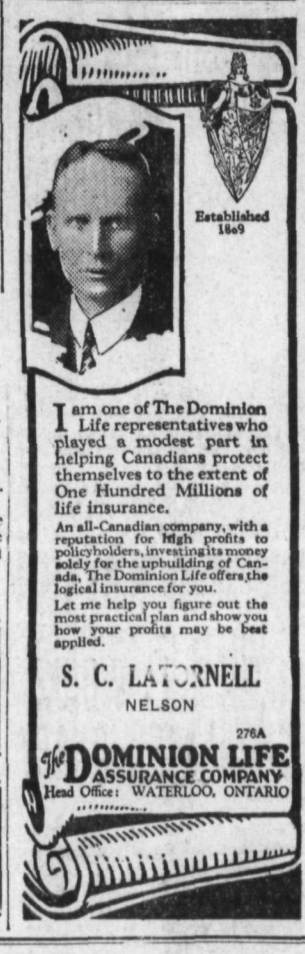

Leading Hotels of the West

Where Superior Accommodation May Be Obtained

The Hume

George Benwell, Proprietor

The Premier Hotel of the Interior

EUROPEAN PLAN, ROOMS $1.00 UP

Rooms with Running Water, Private Baths and en Suite.

Headquarters for all Travelling Men, Mining Men, Lumber Men and Tourists.

SPECIAL SUNDAY DINNER, $1.00 Rotarian Headquarters

The Most Comfortable Rotunda in the City.

HUME — H. L. Mullett, R. S. Grant, H. Mamehead, Vancouver; N. M. Archer, Howard R. Murphy, San Francisco; A. G. Larson, Spokane; I. G. Emery, I. Fenkle, Winnipeg; George C. Schenk, Pasadena, Cal.; S. A. Curwen, Ymir; M. Logan, W. B. Stark, Victoria; Robert eKatley, Trail; W. B. Stewart, Greenwood.

SAVOY

NELSON'S FINEST HOTEL ABSOLUTELY

Steam Heat, Hot and Cold Running Water in All Rooms. Many Rooms with Private Baths or Showers.

J. A. KERR, Prop. NELSON, B. C.

SAVOY — R. V. Fowler, Nakusp; E. Uri, Wynndel; R. R. Rea, Winnipeg; Otis Hawkins, E. J. Leveque, Nelson; J. N. Pearson, Ymir; E. G. Langley, M. Orth, Vancouver; Gordon W. Armstrong, Kimberley; P. M. Master, Kelowna; A. Carruthers, Victoria; Winnifred E. Neen, Nanaimo.

Nelson's Best Cafes

GOLDEN GATE CAFE
Only White Cafe Open Day and Night.
Oysters Our Specialty.
Electric Frigid-Air Cooling System.
SODA FOUNTAIN IN CONNECTION.
A trial will convince you.
PHONE 681 BAKER ST.

ROYAL CAFE
Classic Restaurant
Refinement and Delicacy Prevail.
OPEN DAY AND NIGHT.
Luncheon, 11:30 to 2 .....35c
Special Dinners 5:20 to 8 .....35c
We specialize in Chop Suey and Noodles
—PHONE 182—

THE L. D. CAFE
Finest Equipped Restaurant in the City. OPEN DAY AND NIGHT.
SPECIAL—Ice Cream, Soda Water and Hot Drinks. Nice, clean, furnihsed rooms; hot and cold water.
We Cater to Private Parties.

THE STANDARD CAFE
320 Baker Street, Nelson B. C.
OPEN DAY AND NIGHT.
11:30 to 2:30, Special Lunch ..35c
5:30 to 8.00 p.m., Supper ...35c
PHONE 154

Queen's Hotel

THE CENTER OF CONVENIENCE

Hot and cold water in every room
Steam heated
A. LAPOINTE, Prop.

QUEENS — Miss Bessie Hunt, Harry Tweedie, Benton; James Motherwell, M. Boyd, Louis Lembery, L. Dempsey, Kimberley; T. Robinson, D. Morgan, Drumheller, Alta.; E. Bergeron, Montreal; D. Smillie, Syringa Creek; A. C. Young, Appledale.

Madden Hotel

T. MADDEN, Prop.
Steam-Heated Rooms by the Day, Week or Month.
Every consideration shown to guests.
Cor. Baker and Ward Sts., Nelson.

MADDEN — Sam Soclikin, W. Pasnakoff, Glade; R. M. Reeves, Boundary; R. G. McDonald, Antigonish, N.S.; J. Morrison, Procter; A. Wright, Mr. and Mrs. Jacob Letkimaim, Vancouver.

STIRLING HOTEL
2½ Blocks East of Post Office.
Steam heated. Hot and cold water
Rooms by day or week.
Also Furnished Suites.
P. H. BUSH, Prop.

New Grand Hotel

A Modern Brick Building
616 Vernon Street, Nelson, B. C.
Hot and Cold Water and Telephones in All Rooms. Steam Heated Throughout.
J. Blomberg, Prop. - European Plan

NEW GRAND — H. M. Cribb, Vancouver; W. J. Wilson, Cranbrook; V. Frick, T. Engel, Edgewood.

OCCIDENTAL HOTEL
A. C. TOWNER, Proprietor
The Home of Plenty.
Fifty rooms of solid comfort.
Headquarters for Loggers and Miners.

Trail Hotels

When in Trail, Stop at the
HOTEL ARLINGTON
A. (Pete) LEVESQUE, Prop.
Completely Renovated and Refurnished—Hot and Cold Running Water Steam Heated—Centrally Located
Sample Rooms in Connection

The Old Reliable
CROWN POINT HOTEL
A. McDERMOTT
Every Courtesy Extended to Tourists and Others Visiting Trail
Steam Heated Throughout — Hot and Cold Water

DOUGLAS HOTEL
E. L. AND A. GROUTAGE, Props.
Box 606 Phone 263 Trail, B.C.

3000 MEN BUY TIP TOPS EVERY WEEK

MR. LOWDEN Is with us till 11 a.m. to take your measure.

27.00 Suit or Overcoat 27.00

One man said
There's no kick
When you turn out
Clothes like these.

MAGLIO MENS WEAR BLOCK
CHARLES MORRIS LTD
BOYS WEAR
BAKER STREET
JUST OUTSIDE THE HIGH RENT DISTRICT

Let Cuticura Soap Keep Your Skin Fresh and Youthful

Sample Soap, Ointment, Talcum free. Address Canadian Depot: "Outicura, P. O. Box 2616, Montreal."

MOTHERS AND THEIR CHILDREN

EAR TRAINING

One Mother says:

My three children and I have a game we call the "Dark Woods." When we are on our daily stroll in the park we all sit quietly for a minute, each with his eyes shut. Then in turn we tell what we have heard and often we all have a different story to tell. This develops ear training, which is often sadly neglected in a child's schooling.

SEGRAVE DOES SPEED OF OVER TWO HUNDRED

(Continued From Page One.)

four of the famous Rockefeller dimes—one for himself, one for his wife and one each for his mother and father.

"Such a Relief"

LONDON, March 29.—"Such a relief," joyfully exclaimed Mrs. H. O. D. Seagrave, when she received news of her husband's record-breaking speed test at Dayton today. But she was not rejoicing so much over his breaking the automobile speed record, as over the announcement that there would be no more speed trials for the present.

"I have been in a terrible state for the past three weeks," she said, "and I am very glad the trials are over."

SAYS STATES IN SHEEP'S CLOTHES

Russian Communist Paper Says Britain Now Preparing for Gigantic War

MOSCOW, March 29.—Pravda, newspaper of the Russian Communist party, today declares that "American participation in the war upon China has been cemented by the blood of the thousands of victims" of the Nanking bombardment.

British imperialism, hitherto doubtful about the United States attitude, now feels safe in going ahead with plans for a gigantic war program, the paper says. After quoting extracts from several United States newspapers, Pravda adds:

"The anxiety evidenced by the American press resembles the panic of a bandit who has committed his first murder. After playing a leading part in the slaughter, the United States now tries to resume sheep's clothing, but the Shanghai workers will quickly see through the subterfuge."

HOW'S YOUR STOMACH?

Mine's fine, thank you. It wasn't always so. You can easily get rid of your Dyspepsia, Indigestion, Catarrh of Stomach, Belching, Heart Fluttering, Sour Stomach, Nervousness, Constipation, Headache, etc., same as I did, and in the same way. Don't send one cent, for I am so sure this treatment will produce like results for you that I will send it, all charges prepaid, by mail.

After it has proven itself the means of getting rid of your stomach troubles, you may send me one dollar. How is that for confidence and fairness? Write now. Address, Theodore H. Jackson, 203C Stratford Bldg., Syracuse, N.Y.

THE GUMPS—!!!!!!!!

To Ladies

Take Our Herbal Remedies

Book on Skin Diseases, new Treatise on Chronic Diseases by Herbal Remedies. Pamphlet on Loss of Manhood and Diseases of men. Booklet on Female Ills; and advice, free by mail; 30 years' experience. Without criticizing or disparaging your local doctors, write us before losing hope. Treatment by mail our specialty.

ENGLISH HERBAL DISPENSARY LTD.
1359 Davie, Vancouver, B.C.
The Oldest Herbal Institution

TY MAY RENT ROJECTED NEW GREEN BUILDING

rary Board Willing to Move in If City Keeps Its Rent Down

COMMODATION MADE TO ORDER

t Room Will Also Be Proided for If Proposition Is Accepted

proposition made by the A. H. n company to the city council the city to rent a block the com- proposes to erect on Victoria et, next to the new moving pic- house, for the use of the munic- library and for rest room pur- s, has found favor with the ry board, which has laid its tion before the council at an in- iew.

e board has ascertained that J. E. able will release it from its lease he present library quarters in the able block, which has a couple of e years to run, should the board it. The proposed lease of the n building for five years, it has ascertained, can be arranged to inate sooner if and when the city f puts up a building for the pur- . Thus the leases will not pre- any difficulties.

More Space, Better Suited

ith the lease question out of the , the board finds the proposition attractive, especially as Mr. en is willing to vary his plans some extent to suit the special s of the board. Thus the board informed the council a higher ng than the one Mr. Green's plans for is preferable, both for giving er light over the bookcases and purposes of ventilation. Also, a entrance, in preference to one n the street, appeals to the board. gainst the 1090 square feet of r space in the old quarters, the posed ones would have 1600 square . This would allow of the book- es being arranged around the ls, with the center available for ling purposes.

Keep Overhead Down

practically one stipulation is con- ed, the board will gladly agree to new proposal. It asks that the so divide the charges between library and the rest room that library will not find its rent in- ased by more than $5 a month, the board feels that provision of ks is its leading duty and does want to increase the overhead to aterial extent. Its present rent is a month.

layor J. A. McDonald has ex- ssed the belief that the council and board will find no difficulty in ching terms on the matter.

therefore looks as though the fathers will find it to the city's antage to take up the Green position, with a guaranteed ten- y for a short term of years.

he rest room, on Mr. Green's plans, ld be at the rear, reached by a sage from the street.

CHINESE BEAUTY

MRS. WELLINGTON KOO

econd wife of the famous Peking tesman. In the world capitals, s. Koo's personality has done much insure the diplomatic advance of 39-year-old husband, whose first e was the daughter of Tong oayh, former premier of China. s. Koo is one of the most beautiful men in China, and is regarded as of the world's best dressed.

WARM DAY

Yesterday was one of the warmest ys this year when the high point the 24 hours ending at 5 o'clock t night was 51 degrees and the nimum 33.

BOARD WILL ASK FOR SURVEY OF DUNCAN RIVER

Its Navigability Important If Pulp Industry Ls Realized

After having the benefit of information in respect to the lower Duncan river, its navigability and its use, afforded by P. E. Doncaster, resident Dominion engineer, who is reporting on it at the request of the Dominion department of public works, the council of the board of trade yesterday afternoon decided to drop the request to the department to remove obstructions to river driving, which comes in no way under the Dominion, and to look to the future of the river as a navigable stream.

Ask for Survey

If Nelson's hopes are realized, for a pulp mill in the early future, the river will be needed for purposes of navigation, for supplies and men will have to go into the Duncan, as well as logs come out, for that district will supply much of the pulp wood required.

It was decided to ask the Dominion government to make an immediate appropriation of, say, $2000, for a survey of the Duncan river to determine the best and most economical means of its improvement for navigation purposes, in the light of the probability of it being needed for these large operations.

Strip Map Publicity

Arthur Baker, editor of the Prairie Motorist, Calgary, addressed the council on the subject of publicity to be obtained through "strip maps." His proposition was referred to the publicity committee to deal with.

Those present were President C. F. McHardy, Secretary E. F. Gigot, L. H. Choquette, A. D. McLeod and John Kerr, and Messrs. Doncaster and Baker.

CASSIOS PROBABLE BOWLING CHAMP

Bell Has Chance to Tie Him in Contest; Bell Is High Scorer

Having only one more match to play, Nick Cassios has practically cinched the championship of the Semaphore singles bowling tournament.

Should Cassios drop his last match, and should Jack Bell win the only one he has yet to play, these two pin smashers will be tied for the championship, in which case a playoff will become necessary.

Bell, with a single game score of 277, and a three-game score of 655, has no rival for leadership as the high scorer of the league.

Tourney Standing

The present standing of the contestants follows:

	W.	L.	P.
N. Cassios	17	3	20
J. Bell	16	4	20
R. H. Maber	14	6	20
E. C. Hunt	14	5	19
J. Allen	14	7	21
T. Bush	13	4	17
J. Skellern	10	4	14
H. Watson	10	9	19
G. Dill	9	7	16
F. Hill	8	7	15
E. Y. Brake	8	11	19
S. Langill	7	12	19
L. McKinnon	6	9	15
J. B. Gray	6	10	16
J. Goulding	6	12	18
C. W. Tyler	5	6	11
R. R. Brown	5	10	15
F. Graham	4	10	14
J. Brogan	3	18	21
F. Hartwig	3	9	12
J. Hamson	3	12	15
E. H. Hinitt	1	6	7

CASTLEGAR FERRY TO BE OVERHAULED

Service Discontinues Today for Week; Autos to Go by Fruitvale

Castlegar ferry will discontinue its daily service today for a week, according to announcement made by William Ramsay, district engineer of the provincial department of public works. While out of commission the ferry will be thoroughly overhauled from stem to stern and put in shape for the strenuous summer season.

While the ferry is off, automobiles traveling between Nelson and Trail will be obliged to go over the Nelson-Spokane highway to use the Fruitvale cutoff constructed last year. Reports from Trail indicate that the road, at least in the Fruitvale section, is in poor shape, due to mud and snow. Presumably, higher up the valley it is in even poorer condition.

CRANBROOK LADY HONORS MUSICIAN

CRANBROOK, B.C., March 29.—Miss Ada Fleming, after spending about a week in the district giving concert recitals at various points, left on Saturday for Fernie, from whence she goes on to Saskatchewan and Toronto. On Saturday afternoon Miss Fleming was the guest of honor at a tea given at the home of Mrs. F. C. Morris, the two families having been friends from the time they were residing at Kelowna.

TRAIL ROTARY CLUB ENJOYS FIRST MEETING

Twenty-two Charter Members Meet at Luncheon and Then Talk

CONGRATULATORY WIRES READ FROM OTHER CLUBS

Charter Will Be Sent for at Once; Renominate the Executives

TRAIL, B.C., March 29.—Rotarianism took root here today. Twenty-two charter members commenced the active life of the Trail Rotary club with the first weekly luncheon at the Star cafe. It was followed by a session of bright, brief, informal addresses of the type that has made Rotary famous, held in the rotunda of the Arlington hotel, from 1:30 to 2:15.

Pete Levesque presented satisfying smokes.

Two congratulatory wires were read. One was from F. J. Beatty, district governor of District No. 1. The other conveyed fraternal greetings from the Fernie Rotary club. Jesse Kemp was told to acknowledge them.

The Club So Far

The new Rotarians, proud of their baby, were: A. G., Alfred George Murray; Jesse, Jesse Kemp; Ned, Edwin Watson, Hazlewood; Dr. Mac., Dr. Charles Musgrave McNaughton; Ralph, Ralph W. Diamond; Pritch, George F. Pritchard; Eddie, Edward White Hall; Mac, David Emil McDaniels; Jim, James Hargrave Schofield; George, George Johnstone Kinnis; Buck, James Buchanan; Donald, Donald McDonald; Parson, Rev. N. D. B. Larmonth; Dominic, Dominic A. Priore; Pete, A. P. Levesque; Rut, James William Rutledge; Doc, Dr. Cyril Stiles Williams; Bill, William J. Wagstaffe; Walter, Walter Clyde Murray; Link, Lincoln F. Tyson; N. B., Noble Binns; and Jack, John A. Wadsworth.

Their officers are: James Buchanan, president; D. McDonald, vice-president; Jesse Kemp, secretary; and G. F. Pritchard, treasurer; E. W. Hazlewood, J. H. Schofield, M.P.P., G. J. Kinnis, Rev. N. D. B. Larmonth and R. W. Diamond, directors.

Are Renominated

Beside being the birthday of the Trail Rotary club, today was the annual nomination day for all Rotary clubs. The officers and directors were renominated en bloc. On Thursday the directors will meet to organize the various committees.

Receipt of its charter will be a big day for the club. Issued by Rotary International, at Chicago, it will be actually presented by the district governor or his deputy, while Rotarians from all near-by clubs will attend in celebration.

The organizing secretary, Rev. N. D. B. Larmonth, was today instructed to apply for the charter, and to submit the list of charter members to the district governor, who will forward them to Chicago.

VANNATTER'S TEAM WINS IN BOWLING

Hanson Drops Three Straight; Milligan Beats Woolfe

TRAIL, March 29.—Vannatter's team took three straight from Hanson in the city bowling league play tonight. Hanson was high individual at 170 and high aggregate with 475.

Milligan's team took two out of three from Woolf's team in the second match. Milligan rolled 208 for the high individual and Weir rolled 526 for the high aggregate.

The scores were:

Hanson—	1st	2nd	3rd	T'tl
Sammons	93	105	101—	299
Murray	129	131	132—	392
Low score	104	119	124—	347
Hanson	170	153	152—	475
Totals	496	508	509—	1513
Vannatter—	1st	2nd	3rd	T'tl
Rommedahl	104	169	130—	403
Owens	138	119	124—	381
Provost	165	135	148—	448
Vannatter	142	133	167—	472
Totals	549	586	569—	1704
Woolf—	1st	2nd	3rd	T'tl
McLeod	115	160	156—	431
Weir	194	154	180—	526
Low score	114	91	110—	315
Totals	421	405	446—	1272
Milligan—	1st	2nd	3rd	T'tl
McLeod	114	141	110—	365
Couch	169	91	137—	397
Milligan	131	183	208—	522
Totals	414	415	455—	1284

SCOTS TOURISTS COME TO CANADA

OTTAWA, Ont., March 29.—A party of 500 Scots tourists under the auspices of the Paisley, Scotland, branch of the Guild of Empire, is to arrive here on August 2, in the course of a tour of the Dominion. Montreal, Toronto, Niagara and the Thousand Islands will be included in the tour. Receptions are being arranged at Montreal and Toronto by Scots who are now settled in Canada. The purpose of the tour is Empire education, and to foster a closer union between the peoples of Britain and Canada.

CLASSIFIED ADS BRING RESULTS.

Basket Social Is Held by the Royal Scarlet in Trail

TRAIL, B.C., March 29. — Royal Scarlet chapter of the Loyal Orange lodge tonight entertained about 60 of their members at a basket social in the Orange hall. Cards, dancing, songs were features of the program. Bidding on the baskets, and the chance to share it with a pretty girl was very brisk.

UNITEDS MEET VETERANS IN FOOTER OPENER

Trail City League Schedule Starts at 4:30 This Afternoon

TRAIL, March 29.—The Uniteds and the Veterans will clash this afternoon in the opening match of the city soccer league schedule at the Recreation grounds at 4:30.

W. Laurie Sr. has been appointed referee. The teams picked, which may show some variation, at least two players having received minor injuries, are:

Uniteds—G. Oliver, goal; J. Routledge and J. Kitchin, backs; W. Ross, A. Laurie, J. Thomson, halves; H. Best, P. Williams, D. Stiles, T. Clapham and E. Bowkett, forwards; E. Gentles and J. Bains, reserves.

Vets—Meredith or Gallagher, goal; R. Forbes and A. D. Fletcher, backs; Hayes, Forgie and Adams, halves; Reebes, McClure, Bell, Laylands and Prosch, forwards.

ROADS IN BAD SHAPE IN AREA OF CRANBROOK

Kimberley Road Still Closed; Wardner One Also Closed

CRANBROOK, B.C., March 29. — With the advent of a little milder weather auto travel is becoming a little more difficult as the roads become softer when the frost is going out. The Kimberley road is still closed except for emergency traffic, and the road to Wardner has also been closed on account of being cut up, and the presence of some bad mud holes. The Lumberton road is still open, but travel is difficult, while the road to Fort Steele and Bull River is in similar condition.

After the first of the month the road crews will be put to work wherever possible, and, provided the weather conditions continue good, it is not expected that it will be long before these main highways are passable again.

KIMBERLEY WORKS ON ITS LIBRARY

Will Caarry On as Association for Time; Are Looking for Accommodation

KIMBERLEY, B.C., March 29.—Kimberley, for a time at least, will carry on with the library association in place of changing to a public library body. Such was the decision reached at a meeting of the committee on Monday, which had been looking into the feasibility of forming a public library here. The committee dealing with the subject, and appointed by the board of trade, consisted of A. R. Lilly, J. W. Brault and H. B. Trevithick.

The library will be housed for the present in the McDougall hall until better accommodation is secured. It is hoped to add to the books through the use of volumes now belonging to the school board. A membership drive will be started at once under charge of Major McDougall, J. D. McNiven and F. Fortier.

Officers elected for the Kimberley Library association are as follows: President, N. W. Burdett; vice-president, J. W. Brault; secretary-treasurer, A. R. Swanson; committee—H. B. Trevithick, town; F. Fortier, Sullivan mine; J. D. McNiven, Chapman Camp.

Don't Forget
THAT
NEW FORD CAR
FOR APRIL 1st
PEEBLES MOTORS, Ltd.
P. O. Box 693 Phone 119

To Advertisers

If you wish to obtain the maximum results from your Classified advertisement, be sure to insert your name and address. A telephone number only is not sufficient for out-of-town readers. They, in most cases, cannot communicate with you by telephone. If you do not wish to have your name and address published use one of our boxes for replies.

PLOT HATCHED ON FOREIGNERS, TIEN TSIN AREA

Important City of North Scene of Newest Threat for Outbreak

CHINESE DEMAND THAT GUNBOAT BE WITHDRAWN

Refugees Continue to Pour From Interior to Shanghai; Little Trouble

LONDON, March 29.—Information has reached the Ankuochun headquarters in Peking indicating that a serious plot is brewing to demonstrate against the foreign concessions in Tien Tsin, important city of the north, says a Peking dispatch to the Westminster Gazette.

The dispatch adds that it was proposed to consult the various legations on concerted action for the protection of foreigners and that Chang Tso Lin, the Manchurian war lord, has stated that he would do everything in his power to protect the foreigners.

Alarm Spreads

SHANGHAI, March 29.—Alarm at the growth of anti-foreign agitation in Nationalist China has spread northward to districts threatened by the Cantonese advance and refugees are moving out of southern Shantung, Anhowei and southern Honan provinces.

The local Chinese commissioner at Changsa, on the Siang Kiang, in Honan province, after a slight encounter between a number of Chinese and a party from the British gunbot Woodcock, today demanded withdrawal of the British warships at that Nationalist-controlled city.

The British authorities ordered the evacuation of their nationals from the city.

Led by Women

The Japanese consul, who arrived today from Nanking, where he had a narrow escape from death last week, said that armed women Communists led the Cantonese soldiers who looted the Japanese consulate. The consul agreed with other reports made here by refugees that the looting and outrages were carried on systematically with the apparent object of inflaming anti-foreign feelings.

While additional refugees from various sections of central China, including Hankow, continued to flock to Shanghai and the coast, seeking safety from the anti-foreign campaign, the defence of the foreign settlement of Shanghai was further coordinated today.

Commanders Confer

Maj.-Gen. John Duncan, commander of the British defence force, visited Captain Uyematsu, commander of the Japanese marine force, and discussed the general situation as to defence of the settlement. The evacuation of Hankow by foreigners is proceeding rapidly. Today the steamer Suiwo arrived here with 285 refugees, all but one of whom were Americans. Most of them were members of the Scandinavian American mission from the interior.

With the situation in Hankow described as disturbing, 350 Americans left the city between Thursday and Sunday, most of them coming from the interior. Those remaining will be evacuated as soon as possible.

COAL
for your
KITCHEN RANGE
Imperial Egg, per ton $10.50
Galt Stove, per ton ... $9.50
West Transfer Co.
PHONE 33

Read the Advertisements
KEEP UP WITH PROGRESS

CREDITS OLIVER AND PATTULLO FOR AIDING PULP

Mr. Amon Declares They Gave Every Assistance in Their Power

Tribute to Hon. John Oliver and Hon. T. D. Pattullo for the interest they display in the proposed pulp plant for Nelson was paid yesterday morning by Howard S. Amon, who, with H. A. Radford, has been carrying on the negotiations preliminary to the construction of the plant.

"We found both Premier Oliver and Mr. Pattullo eager to help us in every way. They were on their toes to assist us to every reasonable extent and we much appreciate their cooperation," said Mr. Amon.

Messrs. Amon and Radford took the boat train to Procter, starting east with their data on Nelson as a logical site for a high-grade pulp industry.

MEMORIAL PORCH

WHITBY, Ont., March 29.—To honor and perpetuate the memory of the late Col. George Ham, philosopher, railwayman and journalist, who died last April, and whose remains now rest in St. John's cemetery at Port Whitby, a beautiful memorial porch is being erected over the door of St. John's church by the Women's Canadian Press club. The stonework or supports of the porch are already in place and in the spring the roof or canopy of carved woodwork will be completed. A beautiful memorial window will also be placed in the church by the Ham and Blow families.

Your favorite breakfast food
SHREDDED WHEAT
It is made in Canada of Canadian wheat by our incomparable process. Delicious for any meal with hot or cold milk

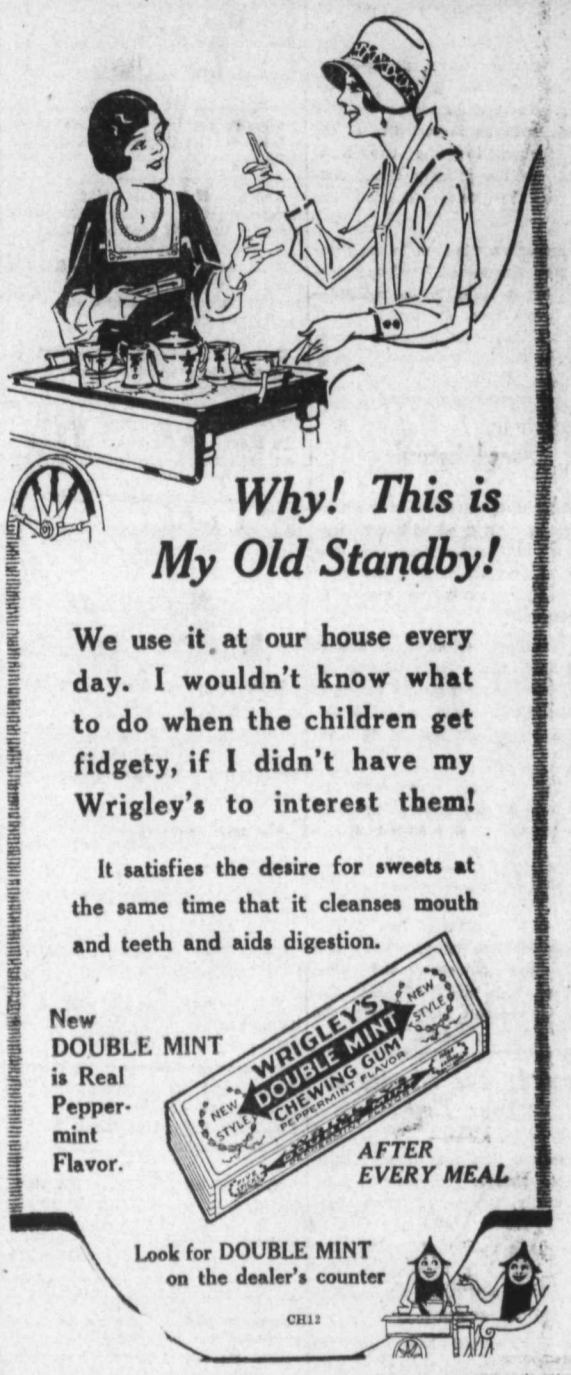

People prefer to patronize the business which answers its telephones politely.
BRITISH COLUMBIA TELEPHONE CO.

THE DAILY NEWS

Published every morning except Sunday by The News Publishing company, limited, Nelson, B.C.

Business letters should be addressed and checks and money orders made payable to The News Publishing company, limited, and in no case to individual members of the staff.

Advertising rate cards and A.B.C. statements of circulation mailed on request, or may be seen at the office of any advertising agency recognized by the Canadian Press association.

SUBSCRIPTION RATES

By mail (country), per month	$ .60
Per year	6.00
By mail (city), per year	13.00
Outside Canada, per month	.75
Per year	7.50
Delivered, per week	.25
Per Year	13.00

Payable in Advance

Member Audit Bureau of Circulation

WEDNESDAY, MARCH 30, 1927

Nelson Has a Pulp Destiny

Information allowed to become public, that Nelson is being recommended by the investigating expert of an important high grade paper manufacturing concern in the United States, for the site of a proposed 200-ton mill for manufacture of sulphite pulp as an additional source of supply for its paper mills, is highly gratifying.

It will be a matter of a couple of months perhaps before it will be definitely known whether the manufacturers concerned have decided to erect a mill here, and to proceed with an associated power development on the Pend d'Oreille river, or to veto the recommendations of their expert.

However, even if this proposition—the most definite and the farthest developed yet that has come to Nelson with respect to pulp—should not be realized, that it has gone so far should remove the last vestige of doubt from the minds of anyone as to Nelson's availability in this respect.

Pulp timber, water power—those are the essentials of the pulp industry. There are other contributary factors, such as accessibility of the pulp timber, but the two first-named are the primary ones. Nelson, or the Nelson district, has those.

Whatever may happen to the present proposition—and everyone certainly hopes it is to be realized—there is not room for doubt that it is only a matter of time till Nelson is, in actual fact, the seat of a pulp industry.

Parliament Is Making a Speed Record

Gratifying speed is being made at Ottawa in getting on with the business of the session, and the date April 15, or thereabout, has been mentioned as the probable limit of the session.

If that date, or anything like it, is realized, the present session will have been the shortest on record of a full-fledged session, called to discuss a year's business of the nation.

Credit to both government and opposition is due, for making speed with legislation and employing restraint in the matter of debate.

It will be of advantage to the country if these practices become habits—of advantage, for shorter sessions are less expensive, and also permit the ministers and their deputies, and many of their assistants, to devote more time to the details of administration.

Wanted: Ten Minutes of Your Time

A project that can be of infinite value to Nelson, practically ranking as a utility, because of the services it can be made to give, and because it will be a builder of business for Nelson, attracting both conventions and district patronage is the proposed pavilion or arena.

The city council has asked for suggestions from the citizens of Nelson, and residents of the district affected, in regard to what the plans for such a building should compass.

Today is the last day but one, tomorrow is the last day itself, for committing your letter of suggestions to the mails, in order to be counted in the competition.

Half a dozen lines can outline a scheme, for a busy man, and can be made to sum up even the scheme of the person most prolific in ideas. ideas.

Don't let today go by without devoting that necessary 10 minutes to the good of the community.

Ten Years Ago

(The Daily News, March 30, 1917.)

J. S. H. Matson of the British Columbia hospitals commission yesterday paid his first visit to the Balfour sanitarium for returned soldiers and was unstinting in his expressions of delight and gratification that the building and grounds had been secured for the housing and care of the invalid soldiers of the province.

* * *

About 60 persons attended a meeting held in the Y.M.C.A. last night for the purpose of organizing a choral society.

* * *

Grant Hall of Winnipeg, vice-president of the Canadian Pacific Railway company, passed through the city yesterday morning on his way to the coast. He visited Trail and Rossland en route.

Twenty Years Ago

(The Daily News, March 30, 1907.)

The number of pupils attending the Rossland public school in March was 426.

* * *

Preparatory to commencing real work on the new court house, the contracter has taken up the sidewalk on Ward street, and relaid it on the road side.

* * *

"Big John," Nelson's senior hackman, has one of the finest coaches ever brought to British Columbia, on the way here from Studebaker's carriage factory at South Bend, Ind. The carriage weighs only 1200 pounds, as against the regulation carriage of 1800 pounds.

The largest ball bearing in the world carries 40 balls, each 4 inches in diameter, and withstands a pressure of 100,000 pounds.

The Lighter Side

Readers of The Daily News contribute many of the best items to this column. Just sign your name or initials, or nom-de-plume, and send in your brightest ideas. —Editor, Lighter Side.

AUNT HET

"I have to wear dark dresses because folks expect it at my age, but I buy the brightest colored outing I can get for gowns."

THE CORONER HAD A SNAP IN THE OLD DAYS. HE HAD ONLY TO GATHER THE WITNESSES—NOT THE FRAGMENTS.

—o—

As to fishing: The cat probably calls it a "game" mouse if it endures torture a long time.

—o—

What the situation in Nicaragua needs is some pleasant word that means the same as annexation.

—o—

There wasn't so much of a servant problem when the old-fashioned hired girl ate with the family.

—o—

And now if intimate things weren't hung on the clothes line, there wouldn't be much need of a line.

—o—

Guns no longer are notched. The custom survives only as scratches on furniture that tell how often the family has moved.

—o—

Canadianism: Doing just enough to hold your job; wondering how those lucky stiffs got rich.

—o—

Our enemies probably wouldn't lie about us if they knew as much spicy truth as our friends know.

—o—

A true village is a place where you can back up to something and scratch when you feel that way.

—o—

If she feels abused and pouts habitually, you may assume that he gets his own breakfast.

—o—

For ages men have worked for the public; our time has merely eliminated the word "for."

—o—

The final proof of friendship is to forgive him for making more money than you do.

—o—

THIS IS THE SYSTEM: YOU PURSUE HAPPINESS; THE PURSUIT GIVES YOU EXERCISE; EXERCISE GIVES YOU HEALTH; HEALTH GIVES YOU HAPPINESS.

—o—

Correct this sentence "It never irritates either of the parents to see the other punish the child."

LADY EATON TAKES TO FLYING

Photo shows Lady Eaton, widow of Sir John Eaton, starting on her journey from Croydon air station near London, for the Riviera. Lady Eaton, who was accompanied by her son, Edgar, was a passenger on the Imperial Airways liner as far as Paris.

Efficient Housekeeping

By LAURA A. KIRKMAN

POPOVERS THAT "POP"

TOMORROW'S MENU

Breakfast
Cereal Cooked with Dates
Codfish Balls
Popovers Coffee

Luncheon
Noodles
Fruit Salad
Whole Wheat Bread
Peanut Butter Tea

Dinner
Beef Loaf
Tomato Catsup
Potatoes Fried Apples
Left-over Celery
Chocolate Meringue Pie
Coffee

"Why do popovers sometimes fail to 'pop'?" asks a reader of this column. "My popovers are often just muffins, with a soggy center."

The chief reason why popovers fail to pop is that the eggs are beaten too much. When I make my popovers I beat the eggs only enough to mix the yolks into the whites. In fact, I merely stir the eggs, not really beating them at all. Here is "just how" I mixed this delicious kind of hot bread:

My Popovers—Before beginning to mix them at all, I turn on my gas oven full, putting one of the $2 standing type of Fahrenheit oven thermometers in the very middle of the oven, to one side.

I close my oven door and let the heat rise to 350 degrees Fahrenheit. Then I slip my unbuttered muffin pan into the oven for about five minutes, to get it hot. My pan has 12 "wells" in it, each little well measuring 2½ inches across the bottom, three inches across the top, with a depth of just one inch.

I then begin to mix the popovers as follows: Break three eggs into a medium-sized mixing bowl and merely stir them till the yellows are mixed with the whites. Then stir in two cups of cold sweet milk. Sift ½-teaspoon of salt with 1½ cup of ordinary bread flour and stir this into the liquid mixture. I do not even beat it, as some housekeepers do—I merely mix the flour in until no lumps remain, then I grease each of the 12 wells of the hot muffin pan and fill them three-quarters full of this batter.

I next slip the hot batter-filled pan into the 350 oven and let bake 20 minutes, then I carefully turn down the gas flame so low that there is no danger of its going out; by this means I keep the temperature at 350 F. (otherwise it would get higher) for the remaining 10 minutes of baking. Of course, I do not open the oven door during the entire 30 minutes of baking. And when I do open it, I find the popovers high and brown! If you will follow these directions exactly, using the oven thermometer, you cannot fail to bake good popovers.

Tomorrow—Hints from Reader Friends.

Address inquiries to Miss Kirkman and inclose stamped-addressed envelope for reply.—Editor.

British Army Captain Killed by Natives in Northern Burma Area

LONDON, March 29.—Captain West of the British army and two members of his expedition into northern Burma to free slaves have been killed by natives, according to advices reaching the India office.

The dispatches say the expedition was attacked by natives. Captain West and two native members of the expedition were killed, three others were wounded and an interpreter is missing. Reinforcements of military police have been sent to the district.

An orchid garden, containing 7000 plants, has been taken over by the Missouri Botanical garden from C. W. Powell of Balboa, Mo.

That Body of Yours

By JAMES W. BARTON, M.D.

The Why of Colds

Why is there so much trouble with the nose, throat and respiratory passages generally in the winter?

You find thousands of individuals with colds in the head, sore throats, troubles with sinuses or caverns adjoining the nose, and bronchitis.

Whilst some of it may be blamed on overeating and underexercising, the bulk of it is due to our manner of heating and ventilating our homes and offices.

You will likely remember how your school teacher endeavored to instruct the class regarding ventilation. The "bad" air coming from your lungs was full of carbon dioxide and organic matter, and if the windows of the room were not opened you would all be sick because of the carbon dioxide and these organic matters.

It is only a few years ago that Leonard Hill and other investigators discovered that it was not the carbon dioxide and the organic matters that rendered the air in a room unfit for breathing, but the temperature of the air, whether it was moving or stationary, and the amount of moisture in the air, that were the important factors.

You will remember Dr. Hill's experiment of putting students in an airtight glass case and having them take some exercise.

In a short time they became tired.

By stirring up the air, the same air, with electric fans, they revived and were able to take more exercise.

What is the idea?

That when we exercise, or stay in one spot, we create a warm, moist envelope of air about us, and in a short time this air has the wrong temperature and moisture for our bodies. By moving the air in some manner, by fans, or draughts of any kind, this envelope of warm, moist used up air, is broken up, and fresh air of proper temperature and moisture takes its place.

The proper temperature should be about 60 to 68 degrees Fahrenheit, and open windows, or ventilating devices about the windows, will give you the draught or movement of air necessary.

The moisture is the hard proposition, because air in winter is very dry, anyway, and when heated becomes more so. This overdry air is what irritates the mucous membranes of nose and throat. Water in pans about the room, and attachments for holding water behind radiator help some, but something will have to be invented to get us more moisture in the air in winter, if we are to fight the respiratory conditions sucessfully.

What Do You Think?

The Daily News invites letters from readers upon matters of public interest. A nom-de-plume may, if desired, be employed, but every letter must be signed by the writer as a guarantee of good faith, though not necessarily for publication. Letters should be brief, and must avoid personalities. The Daily News does not hold itself, in any way, responsible for the views of correspondents. Letters which contain advertising matter, or propaganda which is classed as advertising, will not be accepted under any circumstances.

Third Nelson Troop as Well as First Thanked by Gyros

To the Editor of The Daily News:

Sir—With regard to the vote of thanks passed by the Gyros last evening to the boy scouts, for looking after the national flag on the bluff, the report in The Daily News of even date conveys the impression that the scouts of the First Nelson troop are the only ones who render this service, whereas the scouts of the Third Nelson troop perform this duty as well.

True, the Third Nelson boys have not been called upon as often as their comrades of the First Nelson, simply because they have not as many members, but when called upon they have always been willing to serve, morning or night.

In justice to the boys, would you kindly publish this communication?

J. FOGGO,
Scoutmaster, First Nelson Troop.
Nelson, B.C., March 29, 1927.

RURAL CREDITS PASSES

OTTAWA, March 29.—The rural credits bill passed the senate today with many amendments, which are the same as made on the same bill in the senate last session. The principal change is that the responsibility for collection is placed on the provinces.

VICTIM OF COLD

INTERNATIONAL FALLS, Minn., March 29.—The body of a woman found in a snowbank near here has been identified as that of Mary Packard of Marysville, N. B.

The girl is believed to have wandered away and fallen victim to the severe cold. The body had apparently been lying in the snow for several weeks.

Fine Quality "SALADA" TEA

206

3 to 4 cups to each cent's worth of tea.

Lifebuoy is superb as a toilet soap

—and it is an invisible shield against germs

All day long your hands are coming into contact with things that others have touched. Newspapers, doorknobs, telephones, office papers, street-car straps . . . everywhere lurks the elusive disease germ. Even in the friendly handclasp there is danger of picking up one of the 27 disease germs listed below.

Let Lifebuoy Soap Protect You

Lifebuoy is the favorite toilet soap of millions who use it for the bath, shampoo, for every day use . . . . for every toilet soap purpose.

In addition to keeping the pores of the skin clean, open and breathing, the mild but efficient and antiseptic penetrating qualities of Lifebuoy's creamy lather offer you protection against these germs, which lurk in all manner of dust and grime.

27 GERM DISEASES that hands may carry

Compiled by Life Extension Institute.

Colds	Pink Eye
Tonsillitis	Otitis (Ear Infection)
Mumps	Pharyngitis
Ringworm	Smallpox
Whooping Cough	Tuberculosis
Erysipelas	Pneumonia
Diptheria	*Influenza
Scarlet Fever	Carbuncles
Chickenpox	Laryngitis
Septicemia	Impetigo (Skin Infection)
Boils	Social Diseases
Measles	Cerebro Spinal Meningitis
Bronchitis	
Typhoid	
Dysentery	

*The way Influenza spreads is unknown so take every precaution.

Extra Value -- No Extra Cost

Lifebuoy Soap is not expensive . . . . costs no more than ordinary and far less efficient Toilet Soap.

Get Lifebuoy today. Identify it by the orange red package and the orange red cake, the colour of its pure palm-fruit oils.

LIFEBUOY *Health Soap* Purifies and Protects

Lever Brothers Limited
Toronto

LB72

Chases Dirt

Old Dutch Cleanser

Healthful Cleanliness

MILLIONS of homes are kept spick and span from cellar to attic with Old Dutch. Use it for cleaning kitchen utensils, sinks, bathrooms, woodwork, glassware, etc. Contains no lye, acids or hard grit to injure surfaces or hands. Old Dutch is economical, safe and speedy—there's nothing else like it. Goes further—lasts longer.

MADE IN CANADA

BRUSHING LACQUER

The Paint That Dries in Half an Hour

Just the thing for Furniture, Floors and inside finish. We stock Murphy's and Rogers' makes in most colors, also in natural finish.

Ask for Color Card.

A full line of Paint and Varnish Brushes in stock.

PRICES RIGHT

Nelson Hardware Co.

Wholesale and Retail Quality Hardware

NELSON PHONE 21 B. C.

Building Material

Let us figure your bills of Building Material. Coast Lumber a specialty.

JOHN BURNS & SON

Steppin' Out!

FOR dress or business these new Spring Shoes for men step out in front for smartness and quality. Great values now!

$6.00 to $11.00

R. ANDREW & CO.

Leaders in Footfashion

Ladies' Hospital Aid at Kaslo Considers Improvements, Hospital

KASLO, B.C., March 29. — The executive committee of the ladies' hospital aid held a special meeting at the home of Mrs. Barclay, Saturday afternoon. The meeting considered tenders for repair work in the hospital and nursing home, and arranged a complimentary tea for Miss Nicholson, one of the nursing staff, who is leaving for the coast soon.

COMMUNITY CLUB ORGANIZED, SALMO

SALMO, B.C., March 29. — At the home of Mrs. W. R. Henley, when a number of local women organized a community club, the officers elected were: President, Mrs. C. A. Cawley; vice-president, Mrs. W. R. Henley; treasurer, Mrs. W. A. Buchanan. The meeting was well attended, and the proceeds are to be used for the well-being of the community in general.

House Cleaning Necessities

MOP STICKS
TOILET BRUSHES
SCRUB BRUSHES
BED SPRING BRUSHES
O-CEDAR BRUSHES
STOVE POLISH
FLOOR WAX
8-FT. WALL BRUSHES
CARPET BEATERS
HAIR BROOMS
O-CEDAR MOPS
LIQUID VENEER POLISH
SANI FLUSH
WALL PAPER CLEANER
DUPLEX WAXER AND POLISHER
6- AND 8-FOOT STEP LADDERS

HIPPERSON HARDWARE CO.

Look for the Red Hardware Store

PHONE 497 BOX 414

RANCHERS PLAN IRRIGATION AT QUEEN'S BAY

Water Diverted From Creek High Up Mountain; Pruning Over; Spraying Now

QUEENS BAY, B.C., March 29. — After continued rain and snow, the last few days of fine weather has given the ranchers an opportunity to spray for blister mite, and the work is practically finished. The pruning is finished, and a great deal of top grafting has been done. The snow is practically gone from the benches, and spring work will soon be in full swing.

There has always been a shortage of water for irrigation purposes in Queens Bay, but this year several of the ranchers have combined, and a project has been started to divert sufficient water from a creek high up on the mountain behind Queens Bay for all needs. It is hoped the work will be completed in time to irrigate for this year's crop.

SANDON NOTES

SANDON, B.C., March 29.—Friday, several young fellows spent a very enjoyable evening at the home of R. D. Trewis, where they listened in on his radio to a splendid musical program, broadcast from Vancouver, also receiving bulletins of the Toronto-Fort William Allan cup finals given out at each period. Many American stations were also picked up with definite clearness. Those enjoying the program were Roy McKay, Gerald Towgood, Alex Cameron, Dan McKay Jr. and Grant Cameron.

At her home on Sunniside, Mrs. P. H. Patterson made a smart hostess on Friday evening when she entertained a few friends with cards and music. A delightful lunch was later served by the hostess. Those present were Mrs. A. Wallace, Miss Betty Meredith, Miss Sybil Towgood, Mrs. C. R. McLanders and Mrs. P. H. Patterson.

Mrs. H. J. Cooper and family left Friday morning to join Mr. Cooper, who is about to take up residence in New Westminster.

Gene Landreville of New Denver visited his father here during the week-end.

George Massey of Grand Forks was a business visitor in town over the week-end.

W. E. Ellis returned from Silverton Friday evening, having been called to the Hewitt mine on Wednesday last.

A. A. Webb left for a visit to his home in Silverton on Friday morning.

Mrs. A. E. Carter made a charming hostess, Wednesday evening ,when she entertained several friends at whist, it being the birthday of her eldest daughter, Miss Miriam Carter. Mrs. James Thompson won first prize and Miss Eva Lovell, consolation, in the whist playing, after which a dainty lunch was served by the hostess, assisted by Miss Mirjam Carter. Those present were Mrs. R. D. Cook, Mrs. James Thompson, Miss Margaret Birtles, Mrs. J. Jones, Mrs. E. G. Birtles, Miss Inga Carter, John Vallance, A. E. Carter, Miss Eva Lovell, E. T. Carter, Mrs. A. E. Carter and Miss Miriam Carter.

Miss Sybil Towgood returned to her home in Nelson, Monday morning, having visited the past two weeks with relatives here.

Miss Betty Meredith visited with friends in New Denver on Monday.

J. Vallance, of the American Boy Mining company, visited at his home in New Denver, Monday.

O. Strathearn and R. Dewar were business visitors to New Denver, Monday.

Angus McIntosh, veteran school teacher, died at Brantford.

SOCIETY

This column is being conducted by Mrs. M. J. Vigneux. All news of a social nature, including receptions, private entertainments, personal items, marriages, etc., will appear in this column. Telephone Mrs. Vigneux at her home.

Mrs. E. C. Wragge made a dainty bridge hostess yesterday afternoon when she entertained at several tables of bridge at her home on Observatory street, her guests including Mrs. Gordon Hallett, Mrs. H. Rosling, Mrs. H. R. Townsend, Mrs. P. G. Morey, Mrs. Charles F. P. Faulkner, Mrs. B. T. O'Grady, Mrs. C. W. Appleyard, Mrs. F. C. Whitehouse, Mrs. J. A. Gibson, Mrs. C. D. Blackwood, Mrs. D. O. Thomas, Mrs. J. G. Bunyan, Mrs. E. G. Smyth, Mrs. Leslie Craufurd, Mrs. Hugh Robertson, Mrs. A. D. McLeod, Mrs. John Cartmel, Mrs. James O'Shea, Mrs. D. A. McFarland, Mrs. Harold Lakes, Mrs. W. R. Keyt, Miss M. Cameron, Mrs. G. P. Melrose and Mrs. R. W. Hinton.

* * *

Dr. Woodley, Dr. Thomson and their secretary, Mr. Zuehlke of the pension board, Vancouver, who have been in town since Saturday, left last night for Penticton en route to the coast.

* * *

Dr. G. A. C. Walley, who has been in Vancouver attending the funeral of his father, the late A. T. Walley, returned to Nelson last night. His wife, who has been visiting in Spokane, also returned last night.

* * *

P. Rippen of Procter was a city visitor yesterday.

* * *

Brigadier A. Laymen of the Salvation Army left last night for Vancouver.

* * *

Mr. and Mrs. H. E. Dill, Mill street, have had as their guests Mrs. Budd and her daughter, Miss Norah, of Queens Bay, who came to Nelson, Friday, to patronize the I.O.D.E. cabaret.

* * *

Fred Weir of the Ruth Hope Mining company of Kaslo, spent the week-end at the home of his parents, Mr. and Mrs. James Weir, Stanley street. Howard Bowes, of the Kaslo school teaching staff, was also a guest of Mr. and Mrs. Weir.

* * *

Mrs. W. Sutherland and children of Kaslo were city visitors yesterday.

* * *

O. W. Palmer of Willow Point spent yesterday in Nelson.

* * *

Mrs. W. H. Saunders of Passmore was in town shopping yesterday.

* * *

L. K. Larsen and I. G. Nelson entertained a number of their friends at bridge at their home on Carbonate street, on two occasions recently, when on the first occasion, a stag party, their guests included Fred Irvine, Dr. E. C. Arthur, Dr. Arthur of Sudbury, Ont., W. J. Sturgeon, Dr. J. H. Bennett, L. V. Rogers, F. F. Payne, Dr. W. O. Rose, C. D. Blackwood, W. R. Dunwoody, Dr. L. E. Borden and J. G. Bunyan. At the second gathering the honors for high score in bridge were won by Mrs. W. J. E. Biker and Mrs. J. G. Bunyan, while those playing were Miss Ann MacArthur, Mrs. C. D. Blackwood, Mrs. J. G. Bunyan, Mrs. W. R. Dunwoody, Mrs. M. J. Vigneux, Mrs. L. V. Rogers, Mrs. W. J. E. Biker, Mrs. F. F. Payne, Mrs. L. E. Borden, Mrs. Harold Lakes, Miss M. Leonard and Miss Mhora McDonald.

* * *

Alex Neil left last night for Vancouver.

* * *

Mrs. E. W. McKay and her daughter, Miss Fraser McKay, of Kaslo, were week-end visitors to Nelson.

* * *

Mrs. Collingwood Gray of Bonnington spent yesterday in town, shopping.

* * *

Mrs. R. J. J. Johnston of Slocan City was a visitor to the city yesterday.

* * *

Mr. and Mrs. George Porteous of Queens Bay spent yesterday in town.

* * *

H. L. Lindsley, who has been wintering in the south, returned to Nelson Monday night.

* * *

Frank Labelle of Kaslo was a visitor to Nelson yesterday.

* * *

A. G. Larson, M.E., arrived in town last night from Spokane.

* * *

W. A. Buchanan of Ymir, who has been a patient in Kootenay Lake General hospital, suffering from burns, left that institution yesterday.

* * *

Mrs. Roy Pollard entertained recently at two teas at her home on Latimer street, when she was assisted on both occasions by the Misses Irene Edmondson and Dorothea Graham. Her guests were Mrs. M. V. Allen, Mrs. D. R. Willemar, Mrs. Fred H. Graham, Mrs. Fred A. Starkey, Mrs. Archie Donaghy, Mrs. A. H. Wallace, Mrs. C. V. Gagnon, Mrs. William Waldie, Mrs. Benjamin McGregor, Mrs. Bruce Grady, Mrs. Guy W. Davis, Mrs. W. T. Fotheringham, Mrs. George Johnston and Mrs. Arthur Lakes.

* * *

Mrs. Leaf of Beasley was a shopper to the city yesterday.

* * *

Rev. A. L. McIntyre of the Slocan district, arrived in Nelson yesterday from Castlegar, where he officiated at mass, Sunday morning.

* * *

H. W. Stones of Burton was a visitor to Nelson yesterday.

* * *

Mr. and Mrs. F. H. Jordan of Nakusp spent yesterday in the city.

* * *

Miss May Ledingham of Kaslo was a week-end visitor in Nelson.

* * *

Mrs. J. D. MacDonald of Rossland, who has been the guest of Mr. and Mrs. A. D. McLeod, Silica street, for the past few days, leaves on the noon train today for her home.

* * *

Mrs. M. Downie of South Slocan spent yesterday in the city.

* * *

J. A. C. Laughton returned last night from week-ending in Spokane.

* * *

Lorne A. Campbell of Rossland was in town yesterday, and left last night for Victoria.

* * *

A. J. Watson, woh has been in Nelson for the past few days, leaves this morning for his home in Winlaw.

Pool to Build Fifty-seven New Prairie Elevators

REGINA, March 29.—Construction or acquisition of country elevators at 57 points has been decided upon by the directors of the Saskatchewan wheat pool, it was announced today. This will bring the total number of pool elevators up to 64 in the province.

KASLO NOTES

KASLO, B.C., March 29.—Mr. and Mrs. Fred Speirs are holidaying in Spokane.

Miss Dalia Perkins, teacher at Ainsworth, spent the week-end here, the guest of her mother.

Mrs. Walter Hendricks and brother, Raymond McKinley, are visiting their father at Bonner's Ferry.

Miss Violet Perkins spent Friday and Saturday at Blondel, the guest of Mr. and Mrs. William Cliffe.

J. Bickett of Nakusp was a week-end visitor in town.

Mr. and Mrs. Isaac Goodwin of Salmo, but former residents of Kaslo, are spending a few days in the city.

George Williamson, British Columbia telephone superintendent, of New Denver, spent the week-end in Kaslo.

George Powell and D. Elderkin of Cooper creek were business visitors to town, Saturday.

Mrs. Foster and her daughter, of Yahk, were Sunday visitors in town.

The Misses Winona Roleau, Phyllis McQueen and Fraser McKay were in Nelson Saturday and Sunday to attend the conference of the C.G.I.T. They were accompanied by Mrs. E. McKay.

The women's institute held their regular monthly meeting Friday afternoon at the home of Mrs. A. T. Garland. A feature of the meeting was an address on child welfare, given by Miss Garood, district health nurse of Procter. After the meeting a dainty tea was served. In the absence of the president, Mrs. John Kean, Mrs. Garland, vice-president, presided.

Harley Bruce and his son, of Chicago, are in town, having been called to the bedside of Mr. Bruce's father, who is seriously ill.

Meagher's

611 Baker Street. Phone 200.

Half Holiday Specials

STORE CLOSES AT 12:30 TODAY

These unusual values are offered for this morning only. They are all wanted goods, and are placed on sale considerably under the regular prices. We have only 3½ hours in which to do a full day's business, and this is how we do it.

WOMEN'S GOWNS $1.45 EACH

Made slip-on style of fine Cotton Crepe. Assorted colors with contrasting trimmings. All sizes. SPECIAL AT $1.45 EACH.

WOMEN'S PYJAMAS $1.75 EACH

Colored Crepe Pyjamas in two-piece style. Nicely trimmed and of nice soft material. Assorted colors and sizes. SPECIAL $1.75 EACH.

PRINCESS SLIPS $1.00 EACH

Made of good weight Sateen in wanted colors. Sizes 36 to 42. SPECIAL, EACH, $1.00.

TURKISH TOWELS 65c EACH

Half-bleached or Unbleached Turkish Towels in extra good weight and full sizes. Made with fringed or hemmed ends, and colored stripes. SPECIAL 65¢ EACH.

WOMEN'S BLOOMERS 65c EACH

Made of fine Naincheck in assorted colors. All well cut and good wearing material. All sizes. SPECIAL 65¢ EACH.

ENGLISH BROADCLOTH 75c THE YARD

Plain or striped Broadcloth in a splendid range of colors and patterns. 36 inches wide. SPECIAL 75¢ YARD.

CURTAIN SCRIM 29c THE YARD

36-inch Curtain Scrim in cream only. Nice fine weave. SPECIAL AT 29¢ THE YARD.

FIGURED CREPE 49c YARD

3 Pieces only. Figured Crepe in assorted colors and pretty designs. Full 36 inches wide. SPECIAL AT 49¢ THE YARD.

Retail Merchants Seek Lighting for Stores, Cranbrook

CRANBROOK, B.C., March 29.—Unlicenced retailing of goods, the sale of goods by wholesalers direct to consumers, and street and window lighting occupied attention of the Retail Merchants' association here Monday night. The merchants will take up the matter of securing free light for store windows. Allaying of the dust nuisance was also urged. Information on the half-holiday and early closing bylaws will be sought. It was decided to meet every month in the future.

SOUTH SLOCAN NOTES

SOUTH SLOCAN, B.C., March 29.—Mrs. W. C. Motley of Bonnington, who is shortly leaving to make her home in Kelowna, was the guest of honor at a tea arranged by some of the old-time residents in the hall on Sunday afternoon. Several charming musical numbers were given. Mrs. J. L. Purdy, Mrs. F. H. Russel and Miss Enid Etter were the vocalists, Mrs. G. K. Ashby the accompanist. Mrs. T. A. Wheildon and Mrs. O. W. Humphry poured tea. The invited guests were Mrs. W. C. Motley, Mrs. W. J. G. Oliver, Mrs. A. E. Watts, Mrs. J. L. Purdy, Mrs. J. D. Yeatman, Mrs. M. Downie, Mrs. G. K. Ashby, Mrs. T. A. Wheildon, Mrs. J. Murray, Mrs. E. Anderson, Mrs. F. H. Russel, Miss E. Etter of Nelson, Mrs. O. W. Humphry, Mrs. W. Whiteley and Mrs. C. G. Fenwick.

Mrs. W. W. Bell entertained the following guests on Sunday: Miss L. Vipond, Miss O. Abey, Miss Smythe and Miss Elsdon of Nelson.

The Misses Mary and Julia Potosky of the Hudson's Bay staff, Nelson, spent the week-end visiting their parents, Mr. and Mrs. Joseph Potosky.

J. D. Yeatman is spending a week at Halcyon Hot Springs.

MILLS IN CRANBROOK AREA OPENING SOON

CRANBROOK, B.C., March 29. — Many logging camps in the district have closed for the season, after good runs, and fairly good logging conditions. The sawmills are getting ready to open up. The mill at Yahk is working already, and the mills at Wardner and Lumberton will open during the next few days. In consequence of the few days' interlude between these two operations, there has been an unusual number of men in the city for a few days past, but it is expected that this condition will gradually right itself.

C. P. R. Will Build New Freight Shed, Kimberley Yards

KIMBERLEY, B.C., March 29. — In furtherance of its big program of development at Kimberley, which has already involved the expenditure of a considerable sum, the Canadian Pacific railway is embarking on the construction of a new freight shed here, which will be by contract. The building will be about 70 by 30 feet, and located on Wallinger avenue.

CLEAN UP!!

For Spring House Cleaning

"IZAL"

The Powerful Disinfectant Powder

"K. A. G."

The Powder That Kills All Germs

Lysol, creolin, for spraying garbage cans and cellars. Prevent a host of flys this spring by killing their eggs NOW.

The Poole Drug Co., Ltd.

Kootenay's Leading Drug Store

BOX 506 PHONE 25

WILLIS PIANOS

"Canada's Best"

Sole distributors, from the factory, for the Kootenay District:

KOOTENAY MUSIC HOUSE, Nelson, B. C.—"The Piano Store"

Men's Motor and Golf Watches in the

Longines

Silver Cases, Full Jewel Movement

$25 to $45

A. T. NOXON

Your Jeweler

Good Value in our $1 pipes several lines to choose from. BUSH'S

Pirates Vandals Destroyers—banish them NOW

Fly-Tox kills every moth, egg and larvae it touches—will not stain—harmless to humans.

Every bottle guaranteed. Produced in Canada

FLY TOX

—is the scientific insecticide that was developed at Mellon Institute of Industrial Research by RexResearchFellowship

These treacherous Spring Days! drink hot "OXO"

Spring days are dangerous days. You can never tell what the weather is going to be. Raw and sunny; warm and wet; or chilling you to the bone.

Whenever you have been out, these changeable spring days, have HOT "OXO" on coming in, and you won't have chills and colds.

For HOT "OXO" takes the ill out of chill; reinforces your physical resources; feeds the tissues; fortifies you against fatigue; and enables you to fight off colds and grippe.

Keep a tin always handy.

To insure quick dissolving, always slice the cube in hot water.

4 cubes, 15c.
10 cubes, 30c.

OXO Limited, 356 St. Antoine Street, Montreal

THE UNDERSTANDING HEART

By PETER B. KYNE

THE ACTION SO FAR

Garland, a young ranger, is transferred to the San Dimas National Forest reserve. Chief Ranger Casey welcomes him and tells him to beware of the charms of Monica Dale, who acts as lookout on Bogus Peak. Garland is notified by telephone the next morning that Robert Lee Mason, an escaped convict, is being hunted with bloodhounds. Monica is a friend of Mason's, so Casey does not phone her. Mason appears at Monica's gate in a state of collapse. She hides him and feeds him, and riding out shoots the two bloodhounds who are trailing him. She pretends to the sheriff she killed the dogs because she thought they were chasing deer. He and his men ride up to the lookout station and Monica treats them to moonshine. After they leave the thought of having killed the dogs brings tears to her eyes. The new ranger appears and introduces himself as Anthony Garland. He talks to her freely, not knowing Mason is inside. He loses his heart to her and pities her for her lonely life. He tells her of his training as a lawyer and his ambition to become chief forester. She offers to turn on the radio so they can listen to a concert at a San Francisco hotel.

CHAPTER VIII

Garland agreed readily, and Monica entered her cabin. Once inside, she peered out at him through the scrim curtains on her window and smiled to see him step quickly to the telescope and sweep the country to the fog level. "You're a nice boy," she soliloquized, "but you're up here under false pretences and I'll bet a ripe peach you'll stay till sundown. Three men and a good-sized boy couldn't get you away from that telescope after the fog has lifted completely, and while there's light enough to see by.

"Evidently you didn't meet the sheriff and his posse, or you'd know the uselessness of your sightseeing. I think, young man, I'll give you a bad ten minutes and then send you home!"

She tuned in the radio, opened the window and rejoined her visitor under the sugar pine. For half an hour they listened to the music, and, unlike more sophisticated patrons of this newest 20th-century wizardry, they forbore to vilify the announcer, notwithstanding the fact that like all radio announcers he deemed himself a bit of a wit and was too ornate and verbose in his mode of expression.

Garland observed that the radio was one of the more expensive models and, because he had planned to buy one for himself when the price of radios should take the long-expected tumble, he ventured to ask her the cost of it.

"I don't know," she replied. "When Jem Scully realized he was the innocent cause of the gossip about me he sent me this radio as a sort of sop to his conscience. I was tempted to send it back to him, but I reflected that Jem's a queer old stick and I knew he meant well. The principal idea in life is to be kind, don't you think, Tony? If people are kind it doesn't matter particularly if the hem of their morals is a little bit frayed, does it?"

He eyed her hungrily and with a vast pride. "I think you're sporty and gallant, like a very gallant gentleman," he said, apropos of nothing.

"Thank you." Monica was a little bit confused and bewildered.

"And I hope," the man continued, "that your great-heartedness and your overwhelming sense of democracy will never place you in the position of having the hem of your morals frayed."

"Tony, you're nice. Yes, you are! You're very nice." She turned off the radio. "Come with me and I'll show you my estate."

"What's that?" he demanded.

"What's what?"

"That sound."

Monica listened. Through the opened window at the side of the house came the unmistakable sound of snores. The girl's heart sank as she realized her peril and caught the quick glance of suspicion in the ranger's eye.

"You've got a man in your house, Miss Dale!" he challenged, and made a step toward the door. "And I think," he added, "I know who that man is."

He quailed before her calm glance of resentment and hurt. "Listen to me, Mr. Man." Her tones were clear, cool and deadly. "That house happens to be my personal property, not a government ranger station. You keep out until you're invited in. Meanwhile, stand where you are and formulate the words of the apology you're going to make me in two minutes."

With a scornful, imperious glance at the ranger she passed into the house. Looking back, she observed that he had moved a few feet in order to command a clear view through the door into the interior of the cabin.

"You are very rude, Mr. Garland," she reminded him, and closed the door.

In an instant she was in the rear bedroom. As she had suspected, Bob Mason had rolled over on his back. One fierce tug and she had him lying face downward and silent—another step and she was out in her living room again and with her toe disturbing the slumbers of an old rheumatic Airedale terrier asleep under the table. He rose, yawning, and followed her out into the yard. Garland was standing where she had left him, his face red with embarrassment.

"Now that I have produced the snorer," she informed him with chill politeness, "you have my permission to search my house for that ex-convict you thought did it. After you have searched the house thoroughly you get on your horse and beat it down the trail and do not come back. If you ever do, I'll make you hard to catch—you unmannerly city hoodlum!"

"Oh, Miss Dale, please——"

"Be still. I'm talking. Mr. Garland, if I were a woman unable to protect myself against the insults of a mere man, I would not be the lookout on Bogus." Her little brown hand flashed into the bosom of her chambray dress and out; Garland caught the gleam of a small blue revolver and heard the shot before even his agile brain quite realized what the girl was doing. From far up in the sugar pine tree the headless body of a blue jay fell with a thud at his feet.

"And the bigger the jay the easier he is to hit," Monica informed her visitor. "Go on, Mr. Jay. Search my house and see if you can't find a $50 reward in it. Then come out and apologize for your extraordinarily nasty charge."

"I will not search your house, Miss Dale," Garland replied, his voice vibrant with shame and embarrassment, "and I apologize her and now. I'm the king jay of Siskiyou county, and like the jay I do a lot of screaming and idle chattering. I spoke out of my turn, in the excess of my zeal. May I hope that some day you will forgive me?"

"Well, that sounds like a real man's apology, so I'll be a sport. You're forgiven here and now, and this unfortunate affair never happened. Did it, Tony?"

Garland's jaw sagged; he stared in bewilderment.

"Don't you contradict me, Tony! It infuriates me to have folks—mere men—contradict me. Even when I tell a fib I can't bear to be reminded of it. I'm temperamental."

"You're downright adorable."

"Of course, Tony. I realized you didn't call to see me at all. It wasn't nice of you to attempt to flatter me with the fiction that you had. In order to smoke you out I offered you a pair of Airedale puppies and created a mythical mother Airedale named Katie. You should have realized that nobody ever names a dog Katie. It just isn't done, Tony. So when I fed you my fiction about the puppies you swallowed it hook, line and sinker. Yes, you had heard about my famous Airedales and had come up expressly to buy a couple. Simpleton! What you came up here for was to look through my telescope, to search carefully for a distant view of that escaped convict, Bob Mason.

"The chief ranger, knowing that Bob Mason is an old friend of mine, and that I sympathize with him heartily, feared to entrust that job to me. So he delegated you. Now, there's the 'scope. I brought it out purposely for your use. Use it. But if you'll take a tip from me, you'll rest your eyes and listen to a story."

Without further ado, she related her experiece with the sheriff's posse earlier in the afternoon.

"And you killed the bloodhounds?" he demanded, incredulous.

"Of course I did. I'm not an expert on dogs. 'Bloodhounds, foxhounds, wolfhounds or staghounds, they all look alike to me when I see them tearing thrugh the chaparral, trailing something and bawling to beat four of a kind. How should I know they were trailing an escaped convict. Nobody took me into his confidence and that, Tony, was a mean little slap at my loyalty as a member of the forest service."

"It was a tactical error," he admitted.

"I did my duty as I saw it, Tony."

"You did. Dogs running deer in the San Dimas at any time are out of luck. They are particularly out of luck in the closed season. Well, you certainly balled things up, Monica."

"I certainly balled things up? The chief ranger certainly balled things up. Now, I'll tell you something else, Tony. Bob Mason stopped at my house. He was hungry and tired, so I gave him to eat and drink. I'd have done the same thing for a yellow dog. He told me the sheriff was after him with bloodhounds—so I went down the hill and evened the odds for Bob by killing the bloodhounds.

"It required a certain amount of hard-heartedness to shoot a brace of innocent dogs, but Bob Mason isn't a desperate criminal, his presence in these hills isn't a menace to civilization, and I object to seeing a regular man run down and treed by dogs. It isn't sporty. So I shot the dogs."

Anthony Garland was, to quote a hackneyed expression, knocked into a cocked hat.

"I'll say it for you," Monica chuckled. "I'll be damned!"

"I'll be doubly damned! You extraordinary woman!"

"I wish I could call you an extraordinary man, but I cannot. At all hazards one must be honest. You're doubtless a very decent, kindly gentleman, Tony, but the city ways still cling to you. And you're the worst detective in the world."

"I'm afraid it will go hard with you when the chief ranger learns of this."

"It'll go harder with you if he does, my friend. Up here we loathe an informer. You mght have an unexpected visit from Bob Mason."

"Oh, I'll not mention it! I wouldn't think of betraying you, Monica. But I'm fearful that your unusual daring, your confounded fearlessness, ignorance of the law, and honesty, will cause you to make admissions to other people who will not guard your secret so well."

Little Leisure in House, She Says, as 'Men Talk So Much'

BRISTOL, England, March 29.—Asserting that she was "apt to shock the company I keep," Lady Nancy Astor told the National Union of University Students here that she had been dancing in the morning on Plymouth Hoe, the famous sea front promenade of the city. "It was a most disgraceful thing for a woman in my position to do, so people would say," she added.

She was addressing the students on the art of leisure, but she explained that she had none herself for she had a husband, "and that's a full-time job." There was little leisure in the house of commons, she said, because the men there talk so much.

LIQUOR BILL PASSES

TORONTO, March 29.—Late tonight the liquor control bill passed third reading in the Ontario legislature with a few minor amendments, and now awaits royal assent.

MARRIED AT MONTREAL

Principals of smart Montreal wedding. Photo shows Lieut.-Col. G. R. Geary, M.P., of Toronto, and his bride, who was Miss Beatrice Caverhill of Montreal, as they left the Church of St. Andrew and St. Paul in Montreal after the ceremony this week.

Discharge of 10½ tons of powder sent 5,000,000 tons of rock hurtling down Mount Juneau recently. The Alaska Juneau Gold Mining company claims this was a record blast.

A bank in Portland, Me., has installed a poison gas protection against bandits and burglars. A small peephole on the street level enables the police to see into the vaults at any time.

Pleads Guilty Theft Two Dollars, Check; Jailed for Four Years

PRINCE GEORGE, B.C., March 29.—After pleading guilty to a charge of stealing $2 in cash and a check for $37.55 from James McMahon of Snowshoe, B.C., whom he is said to have persuaded to drink beer containing "knockout drops," Arthur Sayers was sentenced to four years' imprisonment by Judge Robertson in county court here yesterday. It was alleged that Sayers was wanted at Calgary and Edmonton for a similar offence.

She Recommends Them To All Sufferers

Nova Scotian Lady Praises Dodd's Kidney Pills

Mrs. E. Robicheau, Who Suffered With Backache and Headaches, Found Relief in Dodd's Kidney Pills.

Digby, N.S., March 29—(Special)—The sterling value of Dodd's Kidney Pills as a kidney remedy is again shown by the following statement from Mrs. E. Robicheau, box 181, Montague Row, Digby, N.S. She writes: "After my baby girl was born I had trouble with my kidneys. My back and head ached all the time. I took about one and a half boxes of Dodd's Kidney Pills and my kidneys soon got better. My back does not ache now. I advise anybody bothered with their kidneys to use Dodd's Kidney Pills."

Dodd's Kidney Pills act directly on the kidneys. They have become a family remedy all over the world because people have tried them and found them good.

Obtained from all druggists, or The Dodds Medicine Co., Ltd., Toronto 2, Ont.

ABOLITION OF DEATH PENALTY IN ARMY FAILS

For Cowardice British Soldiers Must Pay Sacrifice; House Votes Down Labor Motion

LONDON, March 29.—A motion by the Laborites which would abolish the death penalty in cases of cowardice in the army, was rejected after debate in the house of commons this evening, by a vote of 259 to 134. The motion was put forward in committee stage on the army and air force annual estimates, but would have provided for abolition of the penalty in cases of treachery or desertion to the enemy.

Ernest Thurtle, Labor, Shoreditch, in supporting the proposal, instanced the Australians, whom he described as the best shock troops in the whole British army. The death penalty was never applied to them, he said.

Strict Discipline

Col. Lambert Ward, Conservative, Northwest Hull, who fought alongside the Australians for a very considerable time, in reply to Thurtle, said that the Australians had had their failures the same as the British, but they had their own ways of keeping weaklings to their duty. If a man was giving trouble he was sent over the top to do "wiring" night after night until he stopped giving trouble, Colonel Ward said. He declared he had seen written orders issued to Australian machine gun posts that if a man left his post he would be shot on the spot.

Distillery Head on Stand Before Probe in Ontario

TORONTO, March 29.—The searchlight was turned on the movement of liquor from Toronto to the United States before the customs probe today. Officers of Gooderham & Worts, limited, of Toronto, the first Ontario distillery to be examined since the commission returned from western Canada, were called upon to explain the methods adopted for carrying on the tremendous business in liquor which has developed between this company and customers in the United States.

According to evidence given today, the business of moving liquor across Lake Ontario to points in the state of New York continued all through the past winter. Orders flow in to the distillery company over the telephone, by mail, telegraph, and the company fills it; if it knows the man at the other end and has done business with him, it may send along the goods without first receiving payment; if it does not, it gets the cash before the goods are shipped. Sometimes orders are filed personally by individuals calling at the distillery, but the great majority of cases in other ways.

The United States is having built an aeroplane that lands on a single wheel. When it loses the momentum that keeps it on an even keel on the ground, one side or the other flops over till a skid attached to either wing tip supports it.

Children Need Vitamins To Assure Strong Bones and Teeth

SCOTT'S EMULSION

Is The Ideal Food-Tonic—It Abounds In Cod-liver Oil Vitamins

Scott & Bowne, Toronto, Ont. 26-28

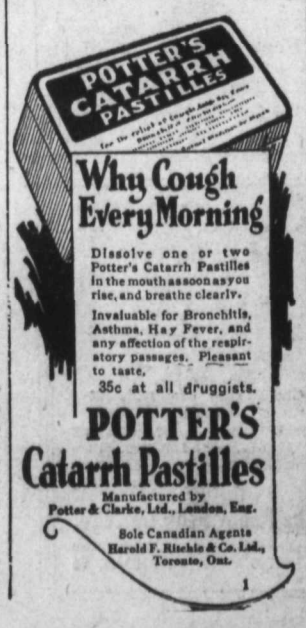

The Nelson Daily News

DISTRICT NEWS — WORLD NEWS — SPORT NEWS — MARKETS NEWS

BRITISH COLUMBIA NEWS

The Daily News Is Proud of the News Service Which It Is Supplying Its Readers

Cable and General News

It is proud of its Canadian Press leased wire service, which gives it every day, in common with the largest papers in Canada, a complete 15,000-word service of foreign, British, Canadian and British Columbia news.

District News

It is proud of its corps of correspondents who cover the news of Trail, of Cranbrook, of Rossland, of Fernie, of Grand Forks, of Greenwood, of Kaslo, of Creston—of several scores of cities and towns and villages throughout the two Kootenays and the Boundary—every day.

Thus do Daily News correspondents give the people of this district a news service which they can get in no other way. It costs money to bring in news from all over this wide district day after day by telegraph and telephone, but it pays. It pays in the improved service to Daily News readers—which brings more circulation, more advertising.

Sport News

The Daily News is proud of its sport page, which is one of the best in British Columbia.

Markets Page

The Daily News is proud of its financial, market and business news page, which it believes to be the best in the west.

Bright Features

The Daily News takes pride in its features. "The Lighter Side," "The Gumps," "Jiggs" and "Aunt Het" are read by more people on this continent than any other features which can be purchased. They cost more money than others, but The Daily News' policy is to give its readers the best.

Women's Special Features

It believes its special women's features—such as Laura Kirkman's Efficient Housekeeping, and Mothers and Their Babies, to be of unusual value to women readers.

Dr. Barton's Health Article

Everyone recognizes the excellence of Dr. Barton's health column, which is one of the most regularly read columns of The Daily News.

Then there is the daily serial, chosen always for its strong human appeal and compelling interest.

Get the Paper Daily

To obtain the full value of The Daily News, it is necessary to receive it every day. Order it from your local agent, or send in a subscription direct. Delivered by carrier, 25 cents a week. By mail, outside Nelson, 60 cents a month, $3 for six months.

The Daily News

"ALL THE NEWS WHILE IT IS NEWS"

MAROONS TIE THE CANADIENS; BOSTON DEFEATS CHICAGO

CARRIGAN'S COMEBACK WILL BE WATCHED BY COUNTRY'S BALL FANS

New Pilot of Boston Red Sox Does Not Hope to Win Pennant but Believes He Can Put Team Back Into Race

By STONEY McLINN

NEW ORLEANS, La., March 29.

THE home-town folks back in Lewiston, Me., who know William Francis Carrigan, banker, theatrical magnate and one of the wealthy and substantial citizens, would not recognize him if they saw him down here in Awlins wearing the red socks that he helped to make famous in baseball history and working like a beaver.

BILL CARRIGAN

STONEY McLINN

In the training camp of the Boston American league club he is plain Bill Carrigan—he insists that ball players, reporters and others attached to the camp call him Bill. Once again, after a lapse of 10 years, he is a hard-boiled baseball boss.

Bill Carrigan is the big story at the Red Sox camp. He is the man who has undertaken what some consider a hopeless task—to push, pull or drive the Boston team out of the cellar.

This year, anyhow, it will not be the players on the club who will be getting the boosts and the knocks. Bill Carrigan will have all eyes focused on him; all typewriters will be pounding out stories about the strategy, judgment, coaching and what-not of the manager who came back.

Carrigan, a shrewd Yankee and a smart baseball man, knows this. He shouldered the heavy responsibilities accompanying the diamond portfolio in Boston with his eyes open. He peeled off his banker's suit and put on the baseball flannels determined to win the biggest fight of his life.

He doesn't expect to perform a miracle. He knows it would be nothing short of that to have the Red Sox contending for the pennant in the coming campaign.

* * *

But in two or three seasons Bill Carrigan does expect to have the Boston Americans back in the thick of the championship fighting, where they were when he voluntarily quit managing them after the 1916 season.

* * *

NOT AN ENCOURAGING OUTLOOK, THIS

When Carrigan lined up his candidates at the New Orleans camp, he found he didn't have one player who batted in the .300 class for a major league team last season. The Red Sox were virtually "punchless" so far as averages go.

There are several Boston baseball laborers who have been .300 hitters—Ira Flagstead, Baby Doll Jacobson and Johnny Tobin, outfielders; and Fred Haney and Emory Rigney, infielders. But they lost much of their sock in Boston last year.

Among the pitching candidates who were wearing big league flannels last season, only one—Tony Welzer—won more games than he lost. He earned in four victories and was charged with three defeats.

But what could you expect of players on a team that won only 46 of 153 games played and was at the bottom in batting with a .265 team average? The Boston club in 1926 had no spirit or ambition or anything that makes for success on the diamond.

That is the kind of a team Bill Carrigan "took over," as they say. And while this story is to deal with the future—the prospects of the Red Sox for 1927—it seemed necessary to begin with mention of the past.

This appears to be the place to emphasize, by the way, that Bill Carrigan, manager of two world championship Red Sox teams, is an idol of the fans in Boston. He will have the hearty support of the Massachusetts baseball customers. They believe in him and are confident he will lead the team upward—eventually.

* * *

It is virtually impossible to get a definite line on the makeup of the team that will fight for Boston in the 1927 American league flag chase. Manager Carrigan hasn't seen enough of his athletes to know just "where he's at."

* * *

INFIELD MAKEUP NOT CERTAIN

Among the infield candidates are the four who were pretty regular last year—Phil Todt at first base, Bill Regan at second, Elmore Rigney at short and Fred Haney at third. But, except for Todt, the only worthy candidate for the No. 1 bag, Carrigan has an open mind on the positions.

Todt has not been a .300 hitter in the majors—his average in 1926 was .255—but he is a timely apple slapper who gets in some long drives. As a defensive first-sacker, he is among the best in the league.

Regan, first in line for the keystone sack, is a good fielder, but his hitting has been spotty. Rigney is an experienced shortstop, once a star for Detroit. But he will have to "pep up" to hold a job under Carrigan.

Fred Haney can play third, short or second, and is an aggressive diamond athlete with a lot of courage. His batting has dwindled in Boston—last season he hit .221—and he must perk up to get the hot corner assignment.

The foremost candidate among the newcomers is Paul Wanninger, a midget who had a trial with the Yanks two years ago. He played short for St. Paul last season, batted .316 and was active on the defence.

* * *

Rollings, a good player for Mobile last season, and two recalled players, Rothrock, from Rochester, and Rogell, from Jersey City, are other hopes for infield posts.

* * *

IRA FLAGSTEAD REAL OUTFIELD ACE

Boston's outfield should not present such a serious problem for the smart and aggressive Carrigan. His ace in the garden, Ira Flagstead, is a slugger and fly chaser who rates among the best in the American league. One club was willing to pay $50,000 or more for him last winter.

Jacobson and Tobin, former Browns, are getting up in years for active "ball hawking," but they are experienced players who should knock apples far and frequently with Carrigan cracking the whip.

Shaner and Bratche wore red stockings last year and did nothing out of the ordinary. But Shaner, who was lame, the result of a fractured leg, looks better this spring. A promising candidate is Cleo Carlyle, a 23-year-old boy who was with Dan Howley's Toronto champs in 1926 and batted .294.

For catchers, Carrigan has Fred Hoffman, former Yank, who did a good job of backstopping for St. Paul last season; also Grover Hartley, a veteran, who was with Indianapolis. There are three lads up from the minors and one of them will stick—their names are Horan, Knox and Moore.

As a foundation for his pitching staff, Carrigan has these holdovers from the 1926 staff: Slim Harriss, former Mack beanpole; Ruffing, Wingfield, MacFadyen and Lundgren, all right-handers, and Hal Wiltse, a southpaw.

Johnny Wilson, last year with the Sanford, Fla., club; Fred Benjamin, a toppy performer for the Dover, Del., team; Rudolph Sommers, from Columbus, and Bob Adams, an independent curver from Philadelphia, are trying for jobs as moundsmen.

* * *

Wiltse and Commers are the only southpaws and this year "crooked arms" may be very useful in stopping the slugging of Senators, Athletics and Yanks.

* * *

CARRIGAN WILL HAVE HUSTLING TEAM AT LEAST

Bill Carrigan has been devoting most of his attention to the pitchers and catchers at the training base. He was a wise maskman in his playing days, and he has taught the Red Sox some valuable tricks, they declare.

Heine Wagner, a brilliant shortstop on Carrigan's championship teams in Boston, is the first lieutenant. He is seeking to build up a tight defence on the infield.

When Carrigan accepted the managerial position last winter, more than one baseball expert opined that he would not get very far because he would be using systems and strategy that were adapted to the game as played in 1916 and previous seasons but not so good for the modern contest of slug.

Carrigan did not want to comment on that subject. But his players said that he was "up-to-date" on baseball, if not a step ahead of other managers in many of his ideas and tactics.

The boys in the Red Sox camp like their boss—he pals with them. They also respect and admire him. Both on and off the field he is a strict disciplinarian.

* * *

Bill Carrigan may get the Boston team out of the cellar this year, but I doubt it. This much is sure—he will have a hustling team.

(Copyright.)

Stoney will write about the Chicago White Sox in his story tomorrow.

Hornsby Has Eye on Babe's Homer Record

By AL DEMAREE

Former Pitcher, New York Giants

The New York Giants' "lineup" on paper this year, from Lindstrom to the bat boy, threatens to knock the opposition pitchers loose from their toe plates and leave them exposed to the elements.

While visiting the Giants' camp at Sarasota, Fla., I was particularly impressed with Rogers Hornsby's condition and confidence. He told me he has always wanted to play with either the Giants or the Chicago Cubs, as their parks offer him the best chance to tie or break Babe Ruth's home-run record of 59 circuit clouts.

The Giants' right-field stand gives a hard right-hand hitter like Hornsby an excellent chance for many line drives and long fly home runs, and the left-field stand is not too far away. If Rogers' confidence means anything, Babe is in for a real slugging rival this year.

Ross Youngs' loss in right field is a serious one, but in Harper, the former Philly outfielder, the Giants have a good fielder, a hard consistent hitter and the type of clouter who drives in lots of runs.

If Al DeVormer continues the class of hitting, throwing and receiving he has shown this spring behind the bat in exhibition games, McGraw has gathered together another great machine comparable to the ones of 1905 and 1911-12 and 13.

OLD COUNTRY FOOTBALL RESULTS

LONDON, March 29.—Football games played in the old country today resulted as follows:

ENGLISH LEAGUE
First Division
Burnley 2, Sheffield United 5.
Second Division
Grimsby 2, Darlington 1.
SCOTTISH LEAGUE
First Division
Rangers 2, Hibernians 0.

Forts Try to Lift the Allan Cup and Some Boys Lift Valuables Outside

VANCOUVER, March 29. — While thousands of Vancouver hockey fans were cheering Fort William's victory on Monday night, a different kind of players were annexing spoils outside.

When the police arrested two juveniles with bundles outside the arena, they discovered they had systematically pilfered half the galaxy of autos outside.

POTATO PRICES COME A CROPPER

OTTAWA, March 29.—Potato prices came a cropper here today when 90-pound bags of good-looking tubers could be bought for $1.20 against $2.50 and $3 a year ago. Eggs were also cheaper, sinking to a new low level of 32c a dozen for fresh firsts.

THRILLER ENDS ONE-ALL IN THE MONTREAL GAME

Maroons Present Stonewall Defence and Have Best of Contest

TEAMS GO INTO SECOND PLAYOFF GAME EVEN

Canadiens Score First; 11,000 Fans See Flashy Contest in Semi-Finals

MONTREAL, March 29.—The fury of the renowned Canadien attack crashed on a solid wall here tonight and the Maroons upset popular opinion by holding the dashing Canucks to a 1-1 tie. The game was the first of the two-game series, total goals to count, in the semi-final of the Canadian sectional playoffs toward the National Hockey league championships. The next game will be played on Thursday night.

Canadiens opened up the play after the first five minutes and drove with all the fire which swept them to 12 consecutive wins at the tail end of the scheduled season. But they piled into a Maroon team that had defensive powers. Maroons lived up to their reputation as a moneyed team. Mantha, rugged Canadien defence player, was laid low when he bounced off Munro early in the game and struck his head on falling.

Joliat Tallies

Canadiens' pressure in the opening period brought a goal three seconds before the bell sounded, when Joliat rattled the puck over Benedict's stick into the net.

Canadiens were put under attack in the middle session as the Maroons fought doggedly on. The Canucks *started to buckle and tempers became* ruffled. Penalties started to fly and the upshot was that before little more than half the period had elapsed Maroons found themselves with five players to Canadiens' three. George Hainsworth rose to great heights in the Canuck goal at this stage. But the odds against him were too great, Babe Siebert finally taking his time to bang the tying goal into the corner of the net. The reverse unsettled Canadiens further and added sting to the Montreal onslaught. Maroons were the more dangerous in the final period, missing several good chances.

Large Crowd

About 11,000 fans witnessed the contest. It was above the average as hockey goes in Montreal. Broadbent showed better than in league games. The veteran, Reg Noble, has not been more effective this winter, while Stewart was the brightest spot of them all.

Canadiens worked willingly but their dashing system of attack was disorganized by the Maroons and they lost punch as the game progressed, and were fading at the end. Morenz showed his best at the beginning. He attempted to throw his weight against heavier opponents, to his own disadvantage.

Lineup

Canadiens	Position	Montreal
	Goal	
Hainsworth		Benedict
	Defence	
Gardiner		Munro
Mantha		Noble
	Center	
Morenz		Stewart
	Wing	
Gagne		Broadbent
Joliat		Siebert
	Substitutes	
Lepine		Phillips
Hart		Oatman
Larochelle		Carson
Leduc		Donnelly
Gauthier		Dutton

Summary

First period—1, Canadiens, Joliat, 19:07.

Second period—2, Montreal, Siebert, 12:15.

Third period—No score.

Penalties

Stewart, Siebert, Dutton, Noble, Leduc, Gardiner (3), Carson, Joliat, Morenz, Munro, Gardiner.

Gilbey's
IMPORTED
LONDON DRY GIN
The Gin with a world-wide Reputation for absolute Purity.
This advertisement is not published or displayed by the Liquor Control Board or by the Government of British Columbia.

BRUINS SWAMP BLACKHAWKS IN FIRST CONTEST

Have Big Lead Now in Fight for American Hockey Finals

NEW YORK, March 29.—Boston Bruins swamped the Chicago Blackhawks 6 to 1 tonight in the first of their two-game series in the semi-finals of the American section of the National Hockey league. With the exception of the second period, when Fraser *scored their only goal, the Hawks* were outplayed, their defence crumpling under the determined Boston attacks and their offensive finding it almost impossible to penetrate a well-organized Bruin five-man defence.

The Hawks, leading team scorers in the league, were stopped dead on their offensive thrusts by the rugged Bruin rearguard. On the other hand, the Chicago defence at times cracked wide open and Lehman was swamped. He proved unequal to the task and the Bruins found him rather easy to penetrate.

Freddie Good

Frederickson led the Boston team with two goals, while Herberts, Oliver, Cleghorn and Shore each counted one.

The game failed to attract more than 7500 spectators, New York fans evidently preferring to wait for the sectional finals when the New York Rangers go into action. The second game of the series will be played at Boston on Thursday.

Summary

First period—1, Boston, Frederickson, 3:24; 2, Boston, Cleghorn, 11:12; 3, Boston, Herberts 2:01.

Second period—4, Chicago, Fraser, 9:43.

Third period—5, Boston, Frederickson, 8:25; 6, Boston, Oliver, 6:29; 7, Boston, Shore 2:00.

Penalties

First period—Traub, Frederickson, Hitchman, Shore, Fraser (2).

Second period—Fraser, Frederickson and Trapp.

Third period—Cleghorn, Shore and Frederickson.

Lineup

Boston	Position	Chicago
	Goal	
Winkler		Lehman
	Defence	
Hitchman		Traub
Coutu		Trapp
	Center	
Frederickson		Fraser
	Wing	
Oliver		Irvin
Galbraith		Hay
	Substitutes	
Cleghorn		Dye
Stuart		Wilson
Meeking		McVeigh
Shore		Dutkowski
——		Rodden
——		McKay

J. M. White, veteran traveling evangelist, died at Toronto.

Canadian National Open Golf Championships to Be Played in Toronto

TORONTO, March 29.—B. L. Anderson, secretary of the Royal Canadian Golf association, has announced that the Canadian open championship would be held this year at the Toronto Golf club. The dates are August 4 to 6.

GRADS SECURE LEAD OVER THE VANCOUVERITES

Edmonton Hoop Champs Win First Battle by Score of 34 to 20

EDMONTON, March 29.—Edmonton Commercial Grads, ladies' world champion basketball team, defeated Vancouver Canucks here tonight 34-20, in the first game of a two-game series for the championship of western Canada.

The second game will be played Thursday night, the winner of the series traveling east for the Dominion championships.

The Grads started with a burst of speed that seemed to have the visitors bewildered for a time and were leading by 20 to 8 at half-time. The third period was crowded with action and the Canucks showed their best form of the night during this 10 minutes. Mae Brown, who was the star point getter for Vancouver, went on a scoring splurge and netted three field baskets and a field throw for seven points during the night. The Grads finished strongly and increased their lead in the final period.

Tiger Flowers Puts Kayo Over When He Meets Soldier Jones

ATLANTA, Ga., March 29. — Tiger Flowers, former middleweight champion, knocked out Soldier George Jones, New York negro, after one minute of fighting in the first round of what was to have been a 15-round bout. Flowers weighed 168 and Jones 180.

WOLVES 'A' GO TO THE FINALS WITH FAIRVIEW

Beat Out Wolves "B" at Central; Tillicums Defeat the Crusaders

Monday night games in both the intermediate and junior basketball leagues were played at Central school with Skookum Tillicums and Wolves "A" the winners.

The junior game was between Wolves "A" and "B," ending with "A" winning 24-16, and going into the final against Fairview tonight.

Gordon Richardson, R. McLeod of the "A's" and Reggie Bush of the "B's" were the bright lights of the evening. This game was the semi-final of the junior series. S. J. McDonald refereed.

The teams were as follows:

Wolves "A"—George Wallach, Rankin Hanna, Gordon Richardson, Alfred Jeffs, R. McLeod, George Campion.

Wolves "B"—Frank Carlson, Harold Gillette, A. McInnes, Reggie Bush, John Wallace.

The Skookum Tillicum team defeated the Crusaders 40-20. Ted McVicar and Stewart Smillie of the S. T. team and Susie Jeffs of the Crusaders were stars of the evening's play. Rankin Hanna refereed.

The lineup was:

S.T.—Jim Davidson, S. J. McDonald, Stewart Smillie, Jack Morris, Ted McVicar, T. Genest.

Crusaders — Susie Jeffs, Sherman Deno, J. Smith, F. Simmons, Bill Wardle.

TODAY'S RESULTS IN COAST LEAGUE

At San Francisco—	R.	H.	E.
Portland	2	9	0
San Francisco	5	9	0

Batteries—Kinney and Yelle; Kunz and Agnew.

At Sacramento—	R.	H.	E.
Hollywood	1	8	1
Sacramento	10	14	1

Batteries—McCabe and Murphy; Vince and Severid.

At Oakland—	R.	H.	E.
Missions	2	11	0
Oakland	3	6	0

Batteries—Pillete and Walters; Whitney, Hastie, Delaney, Krause and Baker.

At Los Angeles—
Seattle-Los Angeles, rain.

You will always enjoy Martell's Brandy
This advertisement is not published or displayed by the LIQUOR CONTROL BOARD or the Government of B. C.

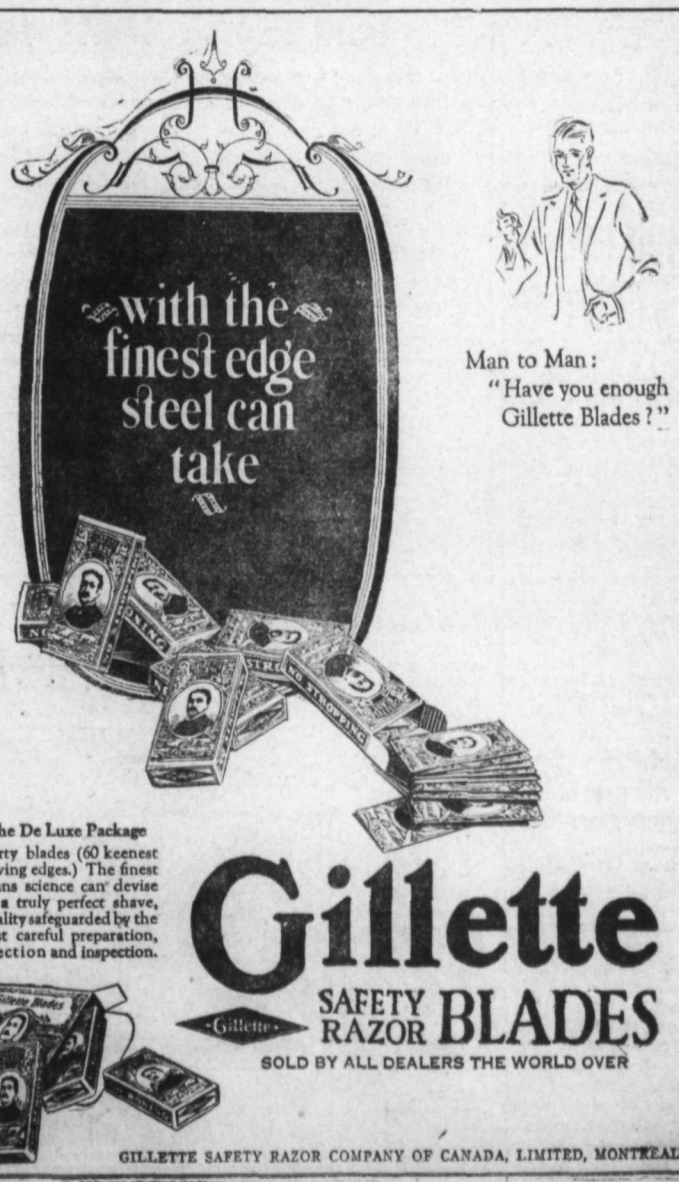

FORTS FAVORED TO LIFT CUP IN GAME TONIGHT

At That It May Be Anybody's Game; Same Lineups Will Start Tonight.

VANCOUVER, March 29.—With a one-game advantage hanging from their belts, the Fort William hockey team naturally is tonight a slight favorite among local fans to lift the Allan cup and the Dominion amateur championship. The wise fraternity, however, figures that there is so little between the Forts and the Grads that the latter are due for a win and that in the third game of the series the luck of the sport will guide the Queen City boys to victory.

At any rate, the Grads are determined to demonstrate to the fans that they are not through as contenders for the silverware.

Bob Armstrong, Forts' manager, is confident. "We are going right back Wednesday night with the firm intention of ending this series" he said. "The boys don't feel like playing another game, that's all. The Grads are too tough a bunch of performers to take any chances with," he said. "These Grads play wonderful hockey and we're not discounting the fact."

With the exception of Dave Trottier, who was badly used up last night, the Grads are all in good shape. Both teams will place the same lineup on the ice for tomorrow night's game. It was stated. Grads will find plenty of support from the fans tomorrow, and as on the two previous occasions, a capacity house will again be on hand.

ALBERTA COUNSEL PRESENTS POINTS

Will Argue for Fourteen Concessions or Adjustments in Freight Rates

OTTAWA, March 29.—Today's sessions of the board of railway commissioners, hearing the freight rates case, were marked by the opening of argument by counsel, the evidence having been completed before the adjournment 10 days ago. Sidney B. Woods, K.C., representing the province of Alberta, was the first of the several provincial counsel to address the court.

Mr. Woods declared that he proposed to specially argue for the following 14 concessions or adjustments in the existing rates situation:

1. The removal of the mountain differential as applied to British Columbia.

2. The removal of discrimination against the provinces of Alberta and Saskatchewan caused by the use of constructive mileage between Fort William and Winnipeg.

3. The adjustment of transcontinental rates so that the rates to points in Alberta will not exceed the special rates to the coast.

4. The strict application of the lake terminal rates, and distributing town tariffs, by the Canadian National railways as directed against the Canadian Pacific railway in the 1914 judgment.

5. The adjustment of the eastbound grain rates to Fort William to the basis of the C. P. R. main line rates.

6. The equalization of westbound grain rates on the above basis.

Lower Rates, Grain

7. The granting of lower rates on grade grains from the prairie provinces to the coast.

8. The equalization of eastern and western rates.

9. The establishing of special seasonal summer rates on bituminous coal from Alberta to Winnipeg.

10. The enactment of special commodity rates on butter to Pacific coast points.

11. Also of special commodity rates on eggs and packing house products.

12. The enforcement of one standard mileage rate for all Canada.

13. The granting of one stopover privilege on carloads of farm implements.

14. The application of the same class rate on butter carloads as applies to eggs carload.

Manson Would Put End to All Export of Liquor From B. C.

VICTORIA, March 29.—Immediate passage of legislation by the Canadian parliament designed to abolish the liquor-running business with its base on the British Columbia coast is being urged by Attorney-General Manson, in representations to the federal government.

Taking advantage of Premier Oliver's presence in Ottawa, Mr. Manson, through his leader, is laying before the federal authorities the provincial government's desire for early action on the liquor export business.

CLASSIFIED ADS BRING RESULTS.

IN EASTERN AFRICA

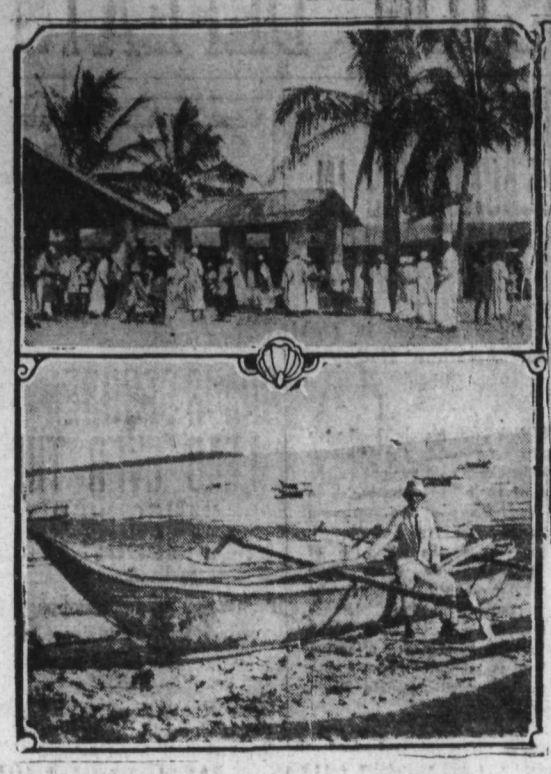

Top: The market at Tabona, 700 miles from the coast in the interior of eastern Africa, where Prof. W. B. Mumford, now at Toronto university for research study, has a home to which he is returning with his wife and little son soon. Below: A Zanzibar native. At right: Prof. W. B. Mumford, who is applying practical psychology to a remarkable educational experiment in the southern continent.

MONARCHS NAME OF NEW JUNIOR SOCCER ELEVEN

Are Out to "Get the Wolves"; Draper Is Named President New Team

Calling themselves the Monarchs, a team of young soccerites last night decided to go into the Nelson Junior Football league with the avowed intention of "getting the Wolves where it will hurt most."

J. Draper was elected president of the new club; Carl Ramsden, vice-president; E. Ramsden, captain; H. Farenholtz, vice-captain, and Mr. Draper, representative of the team on the junior league executive.

This new collection of pigskin chasers will wear plain blue sweaters, and are to start practicing immediately. Practices will be held at the Recreation grounds on Friday and Saturday.

The team will be: L. Realya, goal; J. Horswill and W. Jeffs, backs; V. Walker, E. Ramsden and R. Cornish, halves; J. Stark, A. Farenholtz, H. Farenholtz, W. Vance and J. Towler, forwards; and others.

VANCOUVER, March 29.—More than a score of bookmakers and betting agents, long operating in Vancouver, in the last week have been compelled by police activity to suspend, their operations in connection with races at Tia Juana and other race tracks.

MILLERS AGAIN DEFEAT PEGGERS

Score Two-One Win and Qualify to Meet Duluth for American Hockey Title

WINNIPEG, March 29.—Minneapolis qualified to battle Duluth for the American Hockey association championship, by defeating the Winnipeg Maroons, 2 to 1, here tonight. The victory gave the Millers three straight victories in the playoff.

No team this season scored a luckier victory on local ice than Minneapolis did here tonight. The Maroons outplayed them through almost every minute of the final two periods, but simply could not get a single break, while the Winnipeg counter in the second period was scored by Adams from center ice, the puck hitting Munro's leg and glancing into the corner of the net after Gardiner had the shot completely covered.

Summary

First period—1, Minneapolis, Weiland, 4:25.

Second period—2, Winnipeg, Borland, 5:10; 3, Minneapolis, Adams, 19:15.

Third period—No score.

Penalties—Browne, Ripley, Adams, Stanley, O'Meara, Hil (2), Crawford.

Farms-Ranches for Sale

FOR RENT — Boswell, B.C., small ranch, about 3 acres. Four-room house, partly furnished. Tree fruits, small fruits. Located head of wharf. C. Bourne, Trail, B.C. (7314)

For Exchange

FOR SALE OR EXCHANGE — One pure bred registered Ayrshire Bull, "Ledlanet Jock," three years old. Frank Abey, Kaslo. (7294)

Room and Board

WANTED — Board, residence, high school girl, after Easter. Box No. 7272, Daily News. (7272)

LEGAL NOTICES

WATER NOTICE

DIVERSION AND USE

TAKE NOTICE that M. L. Bruce, whose address is Sandpoint, Idaho, will apply for a licence to take and use 15 cubic feet per second of water out of Twelve Mile or Akokli Creek, which flows westerly through Lot 888 and enters into Kootenay Lake near Ginol's Landing, B.C. The water will be diverted from the stream at a point about 3½ miles up the stream, and will be used for fluming purposes in connection with applicant's lumbering undertaking on the watershed of said Creek.

This notice was posted on the ground on the 23rd day of March, A.D. 1927. A copy of this notice and application pursuant thereto and to the Water Act will be filed in the office of the Water Recorder at Nelson. Objections to the application may be filed with the said Water Recorder or with the Comptroller of Water Rights, Parliament Buildings, Victoria, within thirty days after the first appearance of this notice in a local newspaper.

The date of the first publication of this notice is March 30, 1927.

MALVERN LEONARD BRUCE,
(7346) By G. V. Cady, Agent.

TAKE NOTICE THAT ASSOCIATED MINING & MILLING COMPANY LIMITED, a Company incorporated under Letters Patent (Dominion Charter), a Mining and Development Company having its registered office in the City of Trail, B.C., intend to apply for permission to purchase the following described lands, situated about ten chains South of Goat Creek on the East side of Kootenay Lake, commencing at a post planted at the North West post of S.L. 46A, thence South 60 chains to post No. 2, thence following high water mark on Lake Shore in a North Westerly direction to post No. 3, thence 25 chains East to point of commencement and containing 150 acres more or less.

Dated February 26th, 1927.

ASSOCIATED MINING & MILLING COMPANY LIMITED,
(7109) Ed. Bainbridge, Agent.

CONDENSED 'WANT' ADS ORDER FORM

Use this blank on which to write your condensed ad., one word in each space. Enclose money order or check and mail direct to The Daily News, Nelson, B. C.

Rate: One and a half cent a word each insertion, six consecutive insertions for price of four when cash accompanies order. Minimum, 25c. Each initial, figure, dollar signs, etc., count as one word. No charge less than 50 cents.

Please publish the advertisement below _____ times, for which I enclose $_____

If desired, replies may be addressed to box numbers at The Daily News Office. If replies are to be mailed, enclose 10c extra to cover cost of postage and allow five words extra for box number.

Classified Advertising

Used Articles
Real Estate
Rooms
Board
To Rent
Boats and Automobiles

Help Wanted
Positions Wanted
Lost and Found
Livestock
Machinery
Farm Produce
Timber and Mines

Births

McKIM—At the Kootenay Lake General Hospital, to Mr. and Mrs. A. McKim of Bonnington, March 29, a daughter.

CURWEN — At the Kootenay Lake General Hospital, to Mr. and Mrs. S. A. Curwen of Ymir, March 29, a daughter.

Male Help Wanted

WANTED — Fourth class engineer, British Columbia certificate. Call, or write Crow's Nest Pass Lumber Co., Ltd., Wardner, B.C. (7354)

WANTED — Good, experienced lath makers, to contract sawmill season's cut, mostly pine material. Apply White Pine Lumber Co., Nakusp. (7341)

Situations Wanted Male

EXPERIENCED SHIPPER, GRADER, AND LICENCED LOG SCALER wants employment. Address P. O. Box 659, Nelson. (7326)

Female Help Wanted

WANTED — A waitress. Apply at once, Hume Hotel. None but experienced need apply. (7351)

WANTED — Young woman for nurse assistant, and young woman for plain cooking and kitchen work. Salary twenty-five dollars per month with room and board. Applicants will state age and experience, if any. Address Secretary, Slocan Community Hospital Society, New Denver, B.C. (7347)

WANTED—Girl for general housework; sleep out. Mrs. Alfred Jeffs, 806 Observatory and Cedar. (7337)

WANTED—Experienced waitress. Apply Golden Gate Cafe. (7335)

COMPANION HELP WANTED—Small house, light duties. Box 7324, Daily News. (7324)

WANTED—An experienced waitress. Apply The Grill. (7313)

Situations Wanted Female

WANTED — Plain sewing. Apply Mrs. Jameson, Nelson, B.C. (7277)

Furs

GESCHEIT FUR CO. LTD., 167 Cordova Street West, Vancouver, B.C. Highest prices paid all kinds of raw furs. We specialize in all kinds of rabbit skins. (7130)

Live Stock for Sale

ONE REGISTERED DUROC-JERSEY BOAR, one year old, $40, f.o.b. Edgewood, Dairy Ranch. (7357)

AYRSHIRE COW — Freshens second April. Heavy milker. T. B. tested. A. Scott, Willow Point. (7331)

PURE BRED DUROC JERSEY BOARS, 4 months old, fifteen dollars each. Lindsay, Johnson's Landing, B.C. (7329)

TWELVE HEAD GOOD YOUNG WORK HORSES, from twelve hundred to fourteen hundred and fifty pounds. Frank Abey, Kaslo. (7295)

FOR SALE — Twenty head heavy horses, 1400 to 1800 lbs., in good condition; also a full line of logging and camp equipment. Continental Lumber & Pole Co., Ltd., Kitchener, B.C. (7189)

PUREBRED YORKSHIRE PIGS, eight weeks kold, for breeding. Dams bred at Agassiz experimental farm. Sired at University of British Columbia. Nothing better in the province. Sows $12, boars $10; registration $2 extra. Delivery May 1 and 10. D. L. Doyle, R.R. No. 1. (7299)

Nursery Products

FRUIT TREES—Order now for early spring delivery — Cherry, Apple, Peach, etc., all varieties; also Roses and Shrubs. Rutherford Drug C. (6961)

SENATOR DUNLAP AND VAN SAN STRAWBERRY PLANTS, $6.50 per thousand. Monrad Wigen, Wynndel, B.C. (7008)

FRUIT TREES, ROSES, ORNAMENTAL SHRUBS, nuts, climbing plants. T. Roynon, Agent for Lauritz Nurseries, Nelson. (7166)

GLADIOLI. PEONIES
IF YOU WANT the loveliest and best send for free catalog. M. & O. Dodds, Sorrento, B.C. (6988)

STRAWBERRY PLANTS — Gibson Aroma, Dr. Burrill, Magic Gem, $10.00 1000; Parsons' Beauty, Magoon, $6.50. John Avis, Perry Siding. (7084)

Boats and Automobiles

WILL SELL, OR TRADE FOR PROPERTY, 22-foot launch, Fairbanks Morse 2-cylinder engine, in first-class shape. West Arm property preferred. H. Harding, Nelson. (7343)

FOR SALE—1926 Studebaker Standard Duplex Phaeton. Has run thirty-four hundred miles. Nicely broken in for any speed. Thirteen hundred dollars will handle. Good reasons for selling. Charles Catalano, Nelson, B.C. (7344)

ONE OLDSMOBILE—SPECIAL SIX TOURING—Can be seen at Peebles Motor, Ltd., $700. Payments arranged. (7317)

WILL SACRIFICE TWENTY-FOOT LAUNCH, new 4-cycle engine. Box 7279, Daily News. (7279)

Insurance

All Risk Auto Policy

Covering—
Legal Liability
Property Damage
Collision
OR
Covering—
Legal Liability
Property Damage
Collision
Fire
Theft

Reduced Premiums for the above coverings.

Apply

R. W. DAWSON

Phone 197 - Annable Blk. - P. Box 733 (7255)

Every responsible motorist should consult us about this new Policy.

UNLIMITED ALL-RISK AUTOMOBILE POLICY

Lower premiums—More protection.

H. E. DILL

508 Ward Street, Phone 180. (7196)

City Property for Sale

A BARGAIN

FOR SALE—One of the best built houses in Nelson. Nine rooms, stone foundation, hot water heated, up-to-date plumbing. Lots 78 feet by 120 feet, close to car line. Can be bought for less than half value.

Apply

D. A. McFARLAND

Real Estate, Greenhill Coal, Insurance, Room 6, K.W.C. Block. TELEPHONE 49 (7331)

Business Opportunities

GROCERY BUSINESS FOR SALE—Going concern, doing around $20,000 yearly turnover; good location; old-established. Must sell owing to ill-health, or will rent building and fixtures to reliable party. A splendid opportunity for a live man with small capital. Write, or phone D. P. Cosgriff, Kaslo, for fuller particulars. (7312)

Miscellaneous for Sale

PRIVATE SALE HOUSEHOLD FURNITURE—Simmons bed and mattress, dresser and stand, dining table, bookcase, kitchen furniture, etc. Call at 603 Nelson avenue, 1-3 p.m. (7342)

FOR SALE—Fibre sulky with top, hardly used, $10.00. Phone 372. (7348)

FOR SALE—One honey extractor and one cider press. Apply Box 198, Nelson, B.C. (7325)

PIPE AND FITTINGS, BARBER WIRE, ETC.
20,000 feet 1¼-inch Pipe, Special, 10c per foot. Full stock other sizes, also Fittings, at low prices. New Galvanized Barbed Wire, $4.00, Black, $300 per spool. Roofing Felt, 1-ply, $1.60, 2-ply, $2.00, 3-ply, $2.65 per roll. Extra heavy Mineralized Surface, 90 lbs., per roll, $3.00. Mixed Wire Nails, $2.00 per keg. Wire Rope, Canvas, Logging Supplies and all kinds of equipment.

B. C. JUNK CO.
135 Powell St. Vancouver, B.C. (6954)

FOR SALE — Mason Risch Homer piano, practically new, cash or terms; seen at Mason Risch store, or apply Box 765, City. (7293)

FOR SALE — A quantity of brick at Hall Mines Smelter. What offers? Apply P.O. Box 211, Nelson. (7270)

BARRELS, KEGS AND EMPTY sacks —MacDonald Jam Company, Nelson. (6953)

Country Property

FOR SALE—Snap, 10 acres, with good house, water, etc., within 1½ miles of Slocan City stores, post office, railway depot, public and high schools, sawmill. W. T. Jones, South Slocan, B.C. (7278)

CLASSIFIED ads bring results quickly and economically. 1½c a word.

Poultry and Eggs

FOR SALE—Barred Rock Eggs, dollar and half for fifteen. Females, mature birds, University strain; males, from Wilcox, who leads in points in Agassiz contest. Topliss, Winlaw. (7301)

WANTED — White Wyandotte cockerel. L. Doyle, Edgewood, B.C. (7284)

TELL your wants through The Daily News classified columns.

For Rent

TO RENT—Three bedrooms, kitchen, pantry, dining room with fireplace, sitting room, furnace, nice lawn and garage, fruit trees. Box 7338, Daily News.

SIX-ROOMED HOUSE FOR SALE OR RENT—Two blocks from Baker street. Phone 599Y3. (7316)

FURNISHED HOUSE FOR RENT — May—June—July—309 Robson, or Box 883, City. (7283)

FOR RENT — Furnished cottage at Willow Point, summer season, $150. Apply to Box 7308, Daily News. (7308)

OFFICE SPACE, or desk room, with clerical services if desired. Apply Box 7256, Daily News. (7256)

Furnished Rooms to Rent

FURNISHED TWO-ROOM SUITE — Apply 507 Carbonate. (7066)

SUITE—Ashman's Apartments. (6950)

FOR RENT—In Annable Block. Single furnished room. Also two and three room suites. Hot and cold water, steam heat and light. (6951)

Houses Wanted

WANTED TO BUY—Small house, for cash. Give description, location and lowest cash price. Box 7273, Daily News. (7273)

BUSINESS AND PROFESSIONAL DIRECTORY

Accounting

CHARLES P. HUNTER—Auditor, MacDonald Jam Building, Box 1191, Nelson, B.C. (6963)

Transfer

ATKINSON TRANSFER—Coal, Wood and baggage. Phone 174. (6964)

WILLIAMS' TRANSFER—Baggage Coal and Wood. Phone 106. (6965)

Wood Working Factory

LAWSON—Below market. Carpenter and Joiner. Hardwood. (6966)

Insurance and Real Estate

R. W. DAWSON—Real Estate, Insurance, Rentals. Annable Blk. P.O. Box 733. Phone 197. (6967)

H. E. DILL, INSURANCE, FARM AND CITY PROPERTY. 508 Ward Street (6968)

Chiropractors

DR. R. R. GRAY—Chiropractor, Gilker blk. Phones: Office, 115. Res. 521Y Hours: 10-12 and 2 to 5. Evenings by appointment. Sat.: 9:30 to 12m. (6969)

Florists

GRIEZELLE'S GREENHOUSES, NELson. Cut flowers and floral designs (6970)

WM. S. JOHNSON—Phone 342. Cut flowers. Potted Plants and Floral Emblems. (6971)

Wholesale

A. MACDONALD & CO.—Wholesale Grocers and Provision Merchants, Importers of Teas, Coffees, Spices, Dried Fruits, Staple and Fancy Groceries, Nelson, B.C. (6972)

Engineers

A. E. GREEN CO.—CONTRACTORS Formerly Green, Bros., Burden, Nelson. Civil & Mining Engineers. B. C., Alberta and Dominion Land Surveyors (6973)

H. D. DAWSON, Land Surveyor. Mining and Civil Engineer. Kaslo, B.C. (6974)

Assayers

E. W. WIDDOWSON, Box A1108, Nelson, B.C. Standard western charges. (6975)

Funeral Directors

D. J. ROBERTSON. F. D. D. & E. Sanitary Parlors and Real Motor Hearse. Phone 292 Day; Night 157L.

SERVICE (6976)

Standard Furniture Co. — Undertakers. Auto Hearse, up-to-date chapel. Best services. Prices reasonable. (6977)

Bringing Up Father

By George McManus

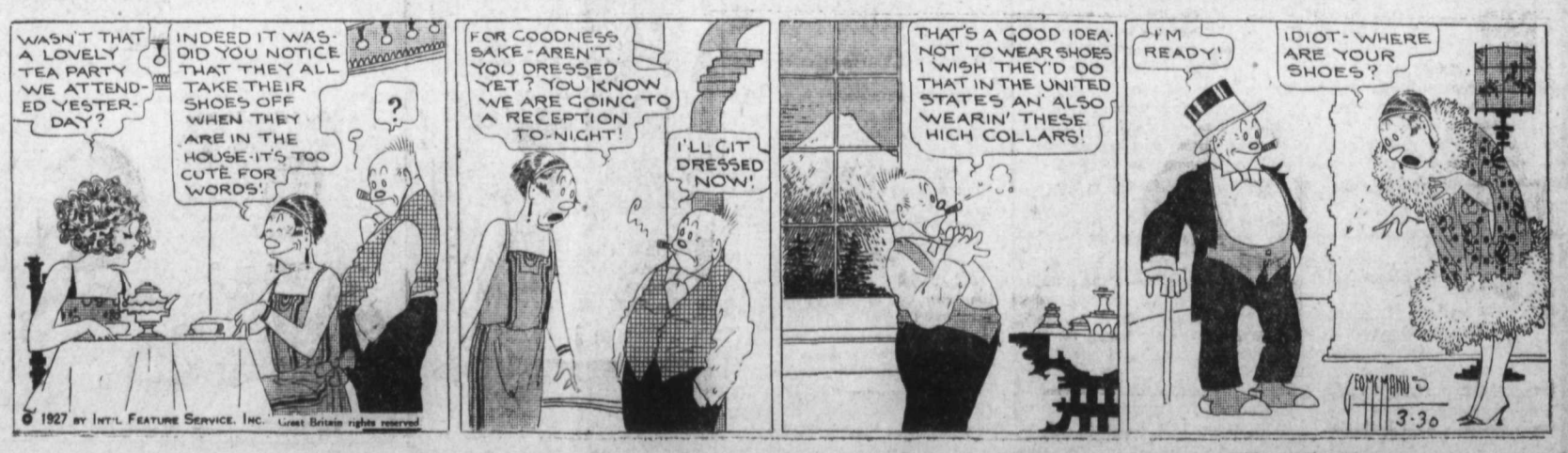

Markets

STEEL CONTINUES TO MAKE RECORD

Touches 166¾; Rails and Industrials Soar on Irregular Market

NEW YORK, March 29. — Irregularity in price movements developed in today's stock market, but powerful financial interests sponsoring a group of high-priced rails and industrials, nevertheless succeeded in marking them to new high records.

United States Steel common touched a new top at 166¾, General Motors at 183¼, Commercial Solvents B at 298½, Delaware & Hudson at 199½, Baltimore & Ohio at 155⅞, and Rock Island at 88½.

On the other hand, American Brown Boverie, Electrical Refrigeration, Dodge A and the preferred and the Wilson Company issues sank to new lows for the year.

Revival of activity and strength in the Missouri Pacific rail issues was accompanied by rumors that plans were under way to clear up the accumulation of dividends on the preferred. Chesapeake & Ohio lost ground today.

Call money renewed at 4½ per cent and held steady at that figure all day. Time money and commercial paper unchanged.

Total sales—1,906,700 shares.

New York Quotations

	High	Low	Close
Allied Chem.	142¼	139½	141¼
Amer. Loco.	111	110½	110½
Amer. Tele.	168⅛	166	167⅛
Amer. Tobac.	125⅞	125½	125⅞
Anaconda	47	46⅝	46⅝
Atchison	180½	178½	178½
Balt. & Ohio	115⅞	115	115⅝
Can. Pacific	184	184	184
Cerro de Pasco	62	62	62
Chile Copper	37⅝	36¾	36¾
Chrysler	41¼	40½	40½
Corn Products	54¼	53¾	54¼
Dodge "A"	20½	19½	19⅞
Dupont	222	216	219¾
Gen. Motors	183¼	180⅝	182⅜
Gt. Nor. pfd.	86⅞	85¾	86
Insp. Copper	20	20	20
Intl. Nickel	40⅝	40	40¼
Kenne. Copper	62⅞	62¾	62¾
N. Y. Central	146⅜	145	145⅝
Nor. Pacific	86⅜	86¼	86¼
Phillips Petr.	50	49⅝	49⅞
Radio Corp.	47¼	47⅝	47⅞
Rock Island	88	86	87¾
Shell Union Oil	28⅞	28⅝	28⅝
Sinc. Cons.	17⅞	17⅜	17⅜
Sou. Pacific	113⅛	111⅝	112
Stan. Oil Cal.	56⅜	56⅛	56⅛
Stan. Oil N. J.	37⅜	37⅛	37⅛
Studebaker	53¼	52⅛	52½
Tex. Gulf Sulph.	61⅜	60	61⅜
Union Oil Cal.	44¼	43⅞	43⅞
Union Pacific	171¾	170⅛	170⅝
U. S. Rubber	62⅝	60¾	61
U. S. Steel	166½	165⅛	166½
Willys Ovld.	22¼	21⅝	21¾

Vancouver Stocks

	Bid	Asked
B. C. Silver	1.60	1.72
Cork Province	.05¼	.06
Dunwell	1.31	1.34
Glacier	.09	.09½
Gladstone	.29	.31
Independence	.09⅜	.10
Indian Mines	.06¼	.06¾
Inter. Coal	.18½	.19
Lucky Jim	.20½	.21
Leadsmith	.06⅛	.06¾
Marmot Metals	.12	.....
Premier	2.18	2.19
Porter Idaho	.15¼	.16
Ruth Hope	.25	.28
Selkirks	.01⅞	.02½
Silver Crest	.07	.07¼
Silversmith	.30	.32
Richmond	.14	.14½
Nat. Sil. G. S.	.18½	.19½
Coast Copper	9.50	10.00
B. C. Mont.	.....	.00⅛
Brit. Petr.	.11½	.12
Trojan Oil	.01	.02
Sunloch	.40	.50

WHEAT MARKET IS STRENGTHENED SOME

CHICAGO, March 29. — Evidence of export transactions of unusual magnitude strengthened in wheat market today although at first prices were inclined to sag. Closing quotations on wheat were firm, ⅝c to 1c higher, with corn ½ to ¾c up, oats showing ½ to ⅝ gain, and provisions from 10c decline to 18c advance.

SMELTERS CLOSE DOWN OVER TWO

Brazilian Unchanged; B. C. Fishing Is Strong Feature at Montreal

MONTREAL, March 29. — The swift advance in value inaugurated here on Monday was not maintained in today's trading on the local stock exchange.

Consolidated Smelters was again active leader and closed at 259¾ for a loss of 2¼ points, after having sold up to 263 in the early trading. Brazilian followed and closed unchanged at 127½.

British Columbia Fishing was the strong feature, closing at 81 for a gain of 3 points. The greatest loss was suffered by Viau Biscuit, which closed at 19 for a loss of 3 points.

Other changes: Canadian Car, off 2; Canada Setamship, off ⅞; Laurentide, off ⅞; Penmans, up 2; Price Brothers, up 1 and Twin City, up 1.

Total sales—14,644 shares; bonds — $49,250.

Montreal Closing Quotations

Bank of Montreal	288
Bank of Nova Scotia	317
Royal Bank	258
Abitibi Power & Paper	90¾
Abitibi Power & Paper pfd	117
Asbestos Corporation	21½
Asbestos Corporation pfd	85
Atlantic Sugar pfd	93¼
Bell Telephone	147½
Brit. Columbia Fishing	81
Brazilian T. L. & Power	127⅝
Brit. Emp. Steel Corp.	1½
Brit. Emp. Steel Corp 2nd pfd	1½
Brompton Paper	32½
Canadian Canners	45
Can. Car & Foundry	36½
Can. Car & Foundry pfd	88¼
Can. Cement	137¾
Can. Cement	117
Can. Converters	100
Can. Industrial Alcohol	26¼
Can. Steamship Lines	38
Can. Locomotive pfd	87¼
Cons. Mining & Smelting	259½
Dominion Bridge	152¼
Dominion Glass	114⅝
Dominion Textile	116½
Dominion Textile preferred	120
Hollinger Mines	20.95
A. P. Grain	22½
Lake of the Woods	152
Laurentide	104¼
Mackay	125
Mackay preferred	71
Montreal Power	37½
National Breweries	68½
National Breweries preferred	109
Ogilvie Milling	245
Penmans Limited	222
Peter Lyall	38
Price Brothers	60¼
Quebec Power	239¾
Shawinigan	74¾
Spanish River	101½
Spanish River preferred	112
Steel Company of Canada	128¼
Steel Co. of Canada pfd	135
St. Lawrence Flour Mills	29¾
Tuckett Tobacco	72
Tuckett Tobacco preferred	105
Wayagamack	46½
Winnipeg Railway	63½
Winnipeg Railway	101

Metal Markets

NEW YORK, March 29. — Copper steady and unchanged.

Tin—Steady; spot and nearby, $68; May, $67.

Iron—Steady; unchanged.

Lead—Easy; unchanged.

Zinc — Easy; East St. Louis, spot and futures, $6.65.

Antimony—Spot, $13.75 to $14.

At London—

Standard copper — Spot, £55 2s 6d; futures, £55 15s.

Electrolytic — Spot, £62 2s 6d; futures, £62 12s 6d.

Tin—Spot, £307 2s 6d; futures, £296 17s 6d.

Lead—Spot, £26 17s 6d; futures, £27 7s 6d.

Zinc—Spot, £29 15s; futures, £30.

Montreal Produce

MONTREAL, March 29. — Eggs and cheese easy, butter steady.

Cheese — Finest westerns 16⅝ to 16¾.

Butter—No. 1 pasteurized 46.

Eggs—Fresh extras 37, fresh firsts 35.

The Road to Independence

Our Booklet, entitled as above, gives in detail the advantages of Systematic Saving through the use of our Partial Payment Plan as applied to the purchase of sound Investment Securities.

Furnished on written request by the head office or through our local branch, together with investment suggestions.

R. P. CLARK & CO. LTD.

NELSON BRANCH, PHONE 100

ALSO AT VANCOUVER AND VICTORIA.

INVESTMENT BANKERS

The Consolidated Mining & Smelting Company of Canada, Limited

Office Smelting and Refining Department

TRAIL, BRITISH COLUMBIA

Smelters and Refiners

Purchasers of Gold, Silver, Copper, Lead and Zinc Ores.

Producers of Gold, Silver, Copper, Pig Lead and Zinc.

TADANAC, TRAIL

NINE MILLIONS IS PROFIT OF C.N.R. IN STATES

So States Sir Henry Thornton, Speaking on Operation of Lines There

OTTAWA, March 29. — The business done by the Canadian National railways in the United States is a lucrative one and a "conservative estimate" of the profit from business originating at one point in the United States and carried to another point in the United States during 1926, would be $9,000,000, Sir Henry Thornton, president of the Canadian National railways, told the house of commons committee on railways and shipping this afternoon.

A good deal of the business on the United States of the Canadian National railways, he said, was dependent on the automobile trade. The Canadian National railways served most of the large automobile manufacturing centers, and a depression in this trade would have more effect than anything else on the earnings of these lines. However, he added, "the American demand for automobiles appears insatiable."

Loss on Passengers

He estimated that the railways had lost $6,500,000 on passenger service during 1926 and that this traffic was not profitable except when connected with large suburban traffic originating at great metropolitan centers.

He was questioned with regard to the possibililities of Deisel engines being used for railway traffic, and stated that all types of these engines showed serious defects to date, and that the matter was still in an experimental stage. There was no doubt, he added, that eventually the Deisel engines would have an important effect on transportation.

The committee, which was described by the chairman as "forming the link between parliament and the Canadian National railways, was called to commence consideration of the annual report of the Canadian National railways recently tabled in the house. A motion was passed asking authority for the committee to sit while the house was in session, to facilitate consideration of the report.

Spokane Stocks

(Reported by C. W. Appleyard)

Brazilian Traction	$127⅝
Consolidated Smelters	$259½
United States Steel	$166½
American Locomotive	$110½
Canadian Pacific Railway	$184
Howe Sound	$ 39¾
Famous Players	$107¾
Dodge Brothers	$ 19⅞
International Nickel	$ 40½
International Tele. & Tele.	$132¼
Great Northern	$ 86
Silversmith	29½c
Dunwell	$1.34
Leadsmith	6½c
Lucky Jim	20c
Richmond	13½c
Goldsmith	17½c
Can. Car & Foundry	$ 90
Shawinigan	$ 75
Seagrams	$ 23
Studebaker	$ 52⅛
Montana Idaho	$ 23
Canada Steamship common	$ 38
Canada Steamship preferred	$ 88¼c

Toronto Mines

	Bid	Asked
Amulet	1.15	1.14
Anaconda	.25	.....
Argo	.40	.41
Area	.32½	.33
Beaver	.60	.61
Barry Holly	.45	.45½
Castle	.98	.99
Can. Lorraine	.35¼	.36
Coniagas	3.65	.....
Capital	.25½	.26
Dome	8.60	.....
Doh Rouyn	.25	.27
Gold Hill	.42½	.43
Holly	20.90	.....
Indian	.06	.07
Kirkland Lake	.85½	.86
Keeley	1.45	1.46
Lake Shore	18.00	.....
Laval	.28½	.29
McIntyre	25.10	.....
Mining Corpn.	3.15	3.20
Nipissing	8.00	8.05
New Ray	.31	.33
Noranda	21.45	21.50
Pioneer	1.00	1.02
Premier	2.17	2.19
Rouyn	.02	.03
Stadacona	.20	.22
Teck Hughes	6.43	6.45
Temiskaming	.07	.08
Tough Oakes	.45	.47½
Towagamac	3.50	3.60
Vipond	1.48	1.50
Wright Hargreaves	10.60	10.65
West Dome Lake	.07½	.08
Cent. Man. Mines	1.19	1.21

Canada Bonds

WINNIPEG, March 29.—The Dominion war issue prices:

War loans — 1931, $101.20; 1937, $103.15b, $103.50a.

Victory loans — 1927, $100.25b, $100.60a; 1933, $104.10b, $104.25a; 1934, $103.60b, $103.70a; 1937, $107.15b, $107.35a.

War loan renewals — 1937, $100.20; 1932, $103.

Refunding loans — 1938, $100.20; 1943, $102.45b, $102.60a; 1944, $98.20b, $98.40a; 1940, $98.15b, $98.35a; 1946, $98.20.

Exchange Rates

NEW YORK, March 29. — Sterling exchange firm at $4.81 5-16 for 60-day bills and $4.85¼ demand.

Foreign bar silver—55⅝c.

Canadian dollars—⅛ premium.

Francs—3.91¼c.

Lire—4.57½c.

Nelson approximate rate sterling, $4.87½.

Marks—23.70.

Kronen—26.77½.

THAT HYDROELECTRIC TALK

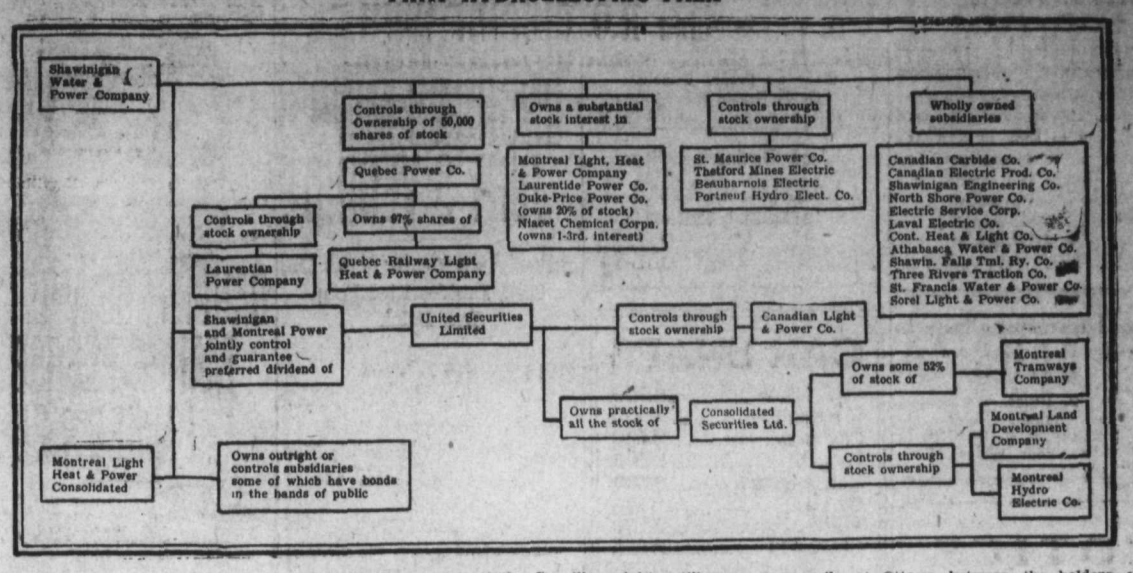

The fight between public and private interests for possession of the Car illon rights still goes on merrily at Ottawa between the holders of the Georgian Bay ship canal charter and the holders of the water rights of the National Hydroelectric company. Both rights are about to expire, unless renewed. The present situation has developed because the bill to renew the rights of the Georgian Bay ship canal has come up first for consideration. The diagram that accompanies this article, adopted from one appearing in the Financial Post, gives some idea of the interlocking of Hydroelectric interests in Quebec, showing how the Shawinigan and Holt interests control various companies through the United Securities company. The development at Carillon, while important, will be but a sideline of the big Quebec power trust. Since 1921 the Shawinigan interests alone have increased their gross earnings from $4,000,000 to $7,000,000 per year.

IMPERIAL OIL CONTINUES RACE

Goes to 47 at Toronto; B. C. Fish Advances and Stops at Top

TORONTO, March 29. — Imperial Oil continued its upward move when it went through to 47 in today's brisk trading on the Toronto stock exchange.

The stock sold off to 45, and finished at 45⅝, a gain of ⅝. British American Oil also went through into new high ground at 27½. The early gain was lost in the late trading, and the final transaction was made at 26¾, a recession of ⅜. Beacon sold at 17 to 17½, and finished at 17¼.

City Dairy sold at 109½, moved up to 110⅝ and finished at the top, a gain of 3⅝.

British Columbia Fishing had an advance of 2⅝, to 81½, and finished at the top. International Nickel was quiet at 40¼ to 40¾, and finished unchanged at the lower price.

Winnipeg Grain

	Open	High	Low	Close
Wheat—				
May	138¾	140½	138¾	140⅝
July	136	137⅜	136	137¼
Oct.	126⅝	127¾	126⅝	127¾
Oats—				
May	54⅞	55½	54⅞	55⅜
July	53¾	54⅜	53¾	54¼
Oct.	49⅛	49⅞	49⅛	49⅞
Barley—				
May	73⅜	74¼	73¼	73¾
July	.....	.....	.....	73
Oct.	.....	.....	.....	67¼
Flax—				
May	191	192⅝	191	192¾
July	194½	195⅞	194½	195¾
Oct.	198¾	199⅜	198¾	199¼
Rye—				
May	99¼	101¼	99	100⅞
July	99	100¼	99	100¼
Oct.	95	96	95	96

Cash Prices

Wheat — No. 1 northern 143⅜, No. 2 northern 138⅜, No. 3 northern 130⅝, No. 4 120;, No. 5 102⅛, No. 6 96⅛, feed 79⅛, track 141⅛.

Egg Markets

OTTAWA, March 29. — Toronto — Extras 29 to 30, firsts 27 to 28, seconds 24 to 25.

Montreal — Extras 32, firsts 30, seconds 27 to 28.

Winnipeg — Extras 26, firsts 24, seconds 21.

Regina—Extras 24, firsts 22, seconds 30.

Vancouver — Unchanged.

Chicago — Spot 24¼, March 24½, April and Novembers unchanged.

New York—Firsts 24½ to 25.

Dominion Live Stock

CALGARY, March 29. — Receipts today were 413 cattle, 167 calves, 63 hogs and 6 sheep.

Steers — Choice $8 to $7.50, fair to good $6 to $6.75.

Butcher heifers — Choice $6 to $6.75, fair to good $4.75 to $5.75.

Butcher cows—Choice $5.50 to $6, fair to good $4.75 to $5.25.

Bulls—Good $3.75 to $4.25.

Stocker steers—Choice $5 to $5.50, fair to good $4.25 to $4.75.

Stocker heifers—Choice $4 to $4.50, fair to good $3.25 to $3.75.

Feeder steers—Choice $5.50 to $6, fair to good $4.75 to $5.25.

Calves—Choice $9 to $9.50, good $8 to $9.

Lambs—Fair to good $10 to $11.

Sheep—Fair to good $7 to $9.

Today's Dividends

Amerada Corp.	50c
City Investigating pf	1¾%
Elmira W. Lt. & R.R. 1st pf	1¾%
Elmira W. Lt. & R.R. 2nd pf	1¾%
Gt. Lake Steamship	$1.50
Heath D. C. pf	1¾%
Sharon Steel Hoop	2%
Std. Commercl Tob. com	25c
Vick Chemical	87½c
Whitman Wm. pf	$1.75

HAMILTON REELECTED BENCHER, TWO YEARS

VANCOUVER, March 29. — C. R. Hamilton, K.C., of Nelson, was reelected as a bencher of the Law Society of British Columbia, recently, for the next two years.

B. C. Fishing Concern Names Two New People on Board of Directors

VANCOUVER, March 29.—Two new directors were elected at the annual meeting of the shareholders of the British Columbia Fishing and Packing Company, limited, held here today. Thomas Rainsey, Hamilton, and J. G. Bell, Ladner. Those reelected were Aemilius Jarvis, chairman; A. C. Flummerfelt, Sir Henry Pellatt, F. E. Burke, G. H. Smithers, E. W. Rollins, H. H. MacRae and W. L. Hersey.

Adoption of the 1926 report and routine business concluded the meeting.

Taxable Value of Real Property in Canada Increases

OTTAWA, March 29. — An increase of $1,303,772,886 in the total taxable value of real property in Canada is shown for the year as compared with 1919, according to a report issued today by the Dominion bureau of statistics.

The total value of taxable property in the Dominion was $7,331,785,535 in the year under review, as against $6,028,012,649 in 1919.

Personal property, which is only taxed in certain provinces, increased from $52,939,719 in 1919 to $56,452,439 in 1925.

OTTAWA, March 29. — There was a moderate gain in employment at the beginning of March, the upward movement being rather more extensive than in earlier years recorded.

The largest increase took place in manufacturing and construction, while logging, mining and trade were seasonally slacker.

AMULET FINISHES UP TEN POINTS

Trading Strong on Toronto Mines List; Quebec Issues Active

TORONTO, March 29. — Trading was strong on the Standard mining exchange today, the majority of stocks figuring in the transactions gaining ground. The Quebec issues were all active and stronger, while the dividend paying golds remained firm and unchanged.

Area was a feature strong movement, advancing 9¼, to 37. Argonaut sold up 2, to 30; Barry Hollinger firmed 2 points, to 46. Keeley was strong, and sold up to $1.45, a gain of 4. Laval-Quebec firmed 2 points, to 28, while Nipissing recorded the widest gain of the list, selling up to $8, a gain of 45c. Mining Corporation firmed 3, to $3.15; Amulet was up 10, to $1.22; and Towagamac 8, to $3.49.

Wholesale Prices at Nelson to Producers

Light hogs, 110 to 140 lbs.	16c
Young fowl, 4 lbs. up	22c
Old fowl	15c
Eggs, firsts	33c
Eggs, pullets	30c
Butterfat, special	43c
Butterfat, No. 2	39c
Butterfat, No. 1	41c

BRITISH COLUMBIA EGGS

Fresh extras 29, firsts 27, pullets 25 to 26.

Kootenay Florence

A Mining Stock With Great Possibilities

Full details on application.

A Limited Number of Shares at 20c.

MARGIN SUGGESTIONS

International Nickel, Seagrams, Great Northern, Canada Steamships Preferred

Canadian Car Preferred

C. W. Appleyard

INSURANCE STOCKS BONDS

CITY PROPERTY

Baker Street Office—Phone 269

C. W. Appleyard H. E. Appleyard

Branch Office, Stanley St.—Phone 736

(F. A. Whitfield, Mgr.)

NELSON, B. C.

Distributors Wanted

We are desirous of securing the services of a reliable firm or agency to distribute in your region our Asbestos Rigid Shingles, Asbestos flat and corrugated sheets, Asbestos wall boards, etc. Exclusive territories. First class opportunity. Write us.

ASBESTOS MANUFACTURING CO., LTD.

722 Victoria Square, Montreal, Que.

Hudson's Bay Company

INCORPORATED 2ND MAY 1670

Other Branches at Winnipeg, Yorkton, Saskatoon, Edmonton, Calgary, Lethbridge, Vancouver, Kamloops, Vernon and Victoria

APRIL LIST

A list every housewife should read of exceptional values in First Quality Groceries and Service.

F. O. B. Nelson Prices, As Under

SEAL OF QUALITY FLOUR—125 sacks, 49 lbs. Sack $2.35

SEAL OF QUALITY FLOUR—65 sacks, 98 lbs. Sack $4.60

B. C. GRANULATED SUGAR—25 sacks, 100 lbs. Sack $8.00

NETTED GEM POTATOES—50 sacks, 100 lbs. Sack $2.25

DAIRY SALT—10 sacks, 50 lbs. Sack .. 95¢

EVAPORATED MILK—(Any Brand), 75 cases, 48/1 tin. Case $5.75

ROLLED OATS—20 sacks, 20 lbs. each. Sack $1.00

Freight Prepaid on Orders $20 or Over, As Under

BROKEN ORANGE PEKO TEA—300 lbs. Lb. ..... 65¢ 3 lbs. for $1.90

OKANAGAN TOMATOES—1000 tins, 2½s. Tin ..... 15¢ 7 for $1.00

CREAM SODA CRACKERS—150 pkts. Regular 25c. Pkt. ..... 20¢

P. G. WHITE NAPTHA SOAP—600 bars. 9 bars for ..... 50¢

SHREDDED WHEAT—300 pkts. 2 pkts. 25¢

BAKER'S COCOANUT—100. Half-pound pkt. and 4-oz. tin, for ..... 20¢

SUNLIGHT SOAP SPECIALS—50. 8 bars 2 carton, 2 pkts, Lux, 1 Wear-Ever Roasting Pan for $1.49

FRESH ROASTED COFFEE—200 lbs. M. & J. Blend. Lb. ... 60¢ 3 lbs. for .. $1.75

DEL MONTE PRUNES—375 lbs. 40/50 size. 5 lbs. for ..... 80¢

SWEET MUSTARD AND MIXED PICKLES—1-gallon jar. Jar $2.00

SUN-MAID RAISINS—15-oz. carton. 2 for 35¢

RUBY CREEK CREAMERY BUTTER—2 lbs. for ..... 95¢

GOLDEN MEADOW FANCY CREAMERY BUTTER—1-lb. carton ..... 50¢

KRAFT CANADIAN CHEESE—300 lbs. 5-lb. box .. $2.00 1-lb. carton, 2 for .. 85¢

MACARONI—Ready-cut. 2 lbs. for ... 25¢

CREAMETTES—Package ..... 10¢

SQUIRREL BRAND PEANUT BUTTER—1s ..... 25¢ 2½s for ..... 65¢

B. C. GRANULATED SUGAR—20 lb. paper bag for $1.65

ROGERS' GOLDEN SYRUP—5 lb. tin 50¢

COTTAGE ROLL HAM—About 5 lbs. each. Per lb. ..... 28¢

BREAKFAST BACON—About 8 lbs. each. Per pound ..... 35¢

SILVER LEAF LARD—5-lb. pail $1.15

CRISCO SHORTENING—6-lb. tin $1.65

Crossland's Garden Seeds

SWEET PEAS—Pkt. 10¢. Assortment of colors ..... 50¢

SWEET PEAS—Mixed color. Pkt. ..... 25¢

GARDEN PEAS—In pkts. 25¢, 35¢, 40¢ Reading Gem, Laxton's Progress, Peter Pan, Sutton's Early Giant, The Pilot, Sutton's Supreme, Sutton's Sensation, Sutton's Peerless, Quite Content, Carter's Duke of Albany, Sutton's Alliance and Sutton's Perpetual.

RUNNER BEANS—Sutton's Best of All—Pkt. ..... 25¢

DWARF KIDNEY BEANS—Sutton's Masterpiece. Pkt. ..... 25¢

DWARF KIDNEY BEANS—Carter's Mayple. Pkt. ..... 25¢

DUTCH ONION SETS—Per lb. ..... 25¢

MULTIPLIER ONION SETS—Per lb. .... 25¢

The Ark

Was a small town afloat. No one to go shopping with and no mail service to departmental stores away in some other region. We will make it worth while for you to shop at The Ark on Vernon street before you buy your Rugs, Blinds and Curtain Material, etc. Get our prices.

J. W. HOLMES

Phone 534 606 Vernon St.

J. A. C. Laughton, R.O.

Specializing in Correcting Defective Sight by Proper Glasses. Quick Repair Service.

GRIFFIN BLK. - - PHONE 125

Nelson Business College

EVENING CLASSES

Individual Tuition

Increase Your Salary

Nelson's Dispensing Chemists

CITY DRUG CO.

Films, Kodaks, Drugs, Stationery. Mail Orders Promptly Despatched. BOX 1083 Nelson, B. C. PHONE 34 Come and Get Your Weight Free.

CAR SNAPS

Studebaker	$500
Cleveland	$400
Chalmers	$400
Paige	$200
McLaughlin	$200
Overland	$175
White Truck	$150
Chev. 490	$125
Ford Truck	$100
Maxwell	$75

Used Equipment

Smedley Garage Company

NOTICE

To All Patrons of THE GRILL

In future THE GRILL will be open Sundays, Holidays and Evenings until 1 o'clock a.m.

TRY A CLASSIFIED AD.

BUY ADVERTISED GOODS *Backed By The Maker*

TRY

MAPLE LEAF FLOUR

"THE FLOUR OF QUALITY"

DISTRIBUTORS

NELSON AND DISTRICT FARMERS' COOPERATIVE ASS'N.

WESTERN GROCERS, LTD.

The Super-Six

ESSEX

Coach	$1195
Sedan	$1295
Hudson Coach	$2095
Hudson Sedan	$2245

AT YOUR DOOR PRICES

An Inspection and Demonstration Will Prove Their Unsurpassed Value

Smedley Garage Co.

NEXT DOOR TO THE POST OFFICE

My, How Conditions Have Changed!

FEW of us remember the town crier who shouted through the village streets: "Come one! Come all! Town hall tonight!"

He was the pioneer of advertising.

But conditions have changed—changed so rapidly that the poor town crier gave up as hopeless any idea of keeping pace with swift-moving conditions. Today the store that has anything to sell—merchandise or service—uses the newspaper to get its message across.

We shall be pleased to send one of our representatives, who will give you an idea or two on successful advertising.

THE DAILY NEWS

-BAPCO-

House Paint

Is unsurpassed in every respect for every purpose.

Ask for Color Card and plan your season's painting now.

PAINT BRUSHES

A full assortment of the finest quality and priced extremely low.

Wood-Vallance Hardware Co Ltd.

NELSON, B. C.

WHOLESALE RETAIL

SUICIDE WHILE UNSOUND MIND, JURY'S VERDICT

Inquest Into Death of Mullen, Cook, Decides Died From Lye Drink

MULLEN TOLD TWO WITNESSES THAT

Death Occurs in Hospital; Man Went to Bed After the Rash Act

"James Mullen died in the Kootenay Lake General hospital, Nelson, B.C., on March 29, 1927, from the effects of drinking lye in solution while of unsound mind." This was the verdict brought in by a coroner's jury yesterday afternoon, after hearing the circumstances surrounding the death in the hospital yesterday forenoon at 9:30 o'clock of James Mullen, cook. Dr. H. H. MacKenzie, coroner, presided.

Found in his room at the Kootenay hotel, Monday afternoon at 3:30, in intense pain, Mullen was rushed to the hospital. That night he made a statement to the police, describing his act as intentional.

Had Hallucinations

Nap Mallette, proprietor of the Kootenay hotel, was the principal witness at the inquest, which was held at police headquarters.

He stated that when on Monday afternoon he recollected Mullen had eaten neither lunch nor supper, he went to Mullen's room, and found the man in bed, fully clothed, and with a quilt over him. The pillow was stained with congealed blood, and there was a quantity of dark fluid on the floor. He immediately called the police and a doctor.

Mr. Mallette stated he had known Mullen for about a year, the man being a widower, and having had ahallucinations. He said Mullen claimed the Ku Klux Klan was "after him," was afraid to go out of the hotel, and walked at night. He had access to the kitchen, and often cooked for a number of bachelors living there.

The hotelman said when he went to Mullen's room he found a bowl containing some white substance on the dresser. Later he missed a can of lye from the kitchen of the hotel.

Admitted Drinking Lye

Chief of Police Thomas H. Long described the condition of the room at the hotel in which Mullen was found. At the hospital he obtained a statement from Mullen, and he said Mullen talked quite rationally. In his deposition Mullen claimed he obtained a quantity of lye from the kitchen of the hotel, made a solution of it, and drank it.

Dr. J. P. Gussin, who attended Mullen when called by Mr. Mallette, stated he found Mullen's mouth and throat were discolored. Dr. Gussin judged it was lye, and in reply to a question Mullen answered: "Yes, I swallowed a cup of lye about noon." He said Mullen stated he obtained it in the hotel kitchen, that he was out of work, but had worked for about five years as a cook on a Canadian National railway work train. Dr. Gussin stated a liquid in the bowels of the dead man looked like a solution of lye.

Was Militia Cook

Papers belonging to Mullen, in Chief Long's possession, showed Mullen was in a militia battalion, the 102nd Rocky Mountain Rangers, in which he served as cook at Victoria, also taking a non-commissioned officer's coure there, at some stage of the war.

The coroner's jury consisted of George Douglas, foreman; John Goulding, Cecil Grizzelle, Dan McDonald, Arthur Bush and Samuel Coulter.

DAUGHTERS GIVE HISTORY MEDALS

Also Hawthorn Shield to Winning Debating Team of High School

At the closing meeting of the High School Literary society for the term, three medals were presented for history to Joyce Edgecumb; senior matriculation, Jackson Huddleston; junior matriculation, Lena Leipsack, in the public school entrance, on behalf of Kokanee chapter, I.O.D.E. The presentations were mae by Mrs. W. O. Rose and Mrs. P. H. Sheffield. Other members of the order present were Mrs. William Waldie, Mrs. H. Gagnon, Mrs. J. A. Forin, Mrs. C. Norman, Mrs. W. D. Norman and Mrs. P. H. Sheffield.

A debate was then held between division 5 and 3, on the subject, "Resolved that Canada has greater advantage as a part of the British Empire than as a part of the United States." The affirmative side, represented by division 3, won. On the winning side were Harold Matthews, Elsie Truscott and Jessie Tait, and on the negative side were Bunty Renwick, Mildred Martin and Mary Jarvis. The judges were E. P. Dawson, H. McArthur and Miss H. Draper.

Mrs. P. H. Sheffield presented the Hawthorne shield to division 4, who by winning this debate became the champions of the high school.

A vocal duet was sung by Misses Ruby Young and Dorothy Vyse, accompanied by Miss Lorna Allen, and a piano solo was given by Marquerite Sandercock.

Fellowship Has Social Evening; Skit, Games, Music

Last night the Trinity Young People's fellowship had a pleasant social evening. A very interesting Spanish skit was acted by Miss Mary Phillips, Miss Queenie Germain, Norville Germain and Reginald Germain.

Later on games and community singing were thoroughly enjoyed.

DAUGHTERS AND MAIDS PLEASE PACKED HOUSE

Concert in Memorial Hall Has Many Sketches; Fancy Dress Ball

On Monday night in Memorial hall the Daughters and Maids of England held their annual concert, the hall being packed with patrons, who warmly encored the numbers.

The first part of the program was a revue, where all appeared in fancy dress. The program was as follows: Selections by the orchestra of the Sons of England; opening chorus, "The Fancy Dress Ball;" "The Kitchen Quartette," in which Miss Winnifred Bailess was the soubrette, Mrs. W. Leno the plowman, Mrs. A. Bradshaw the soldier, Miss Ethel Sutcliffe the sailor, Mrs. Jack Brown the cook, and Albert Cuthbert the master; skit by Mrs. George Turner and Miss Winnifred Brown; chorus, "Oh, Jack!" with Mrs. Harry Eperson as the soubrette, Miss Violet Jones and Miss Ethel Sutcliffe as sailors, and Mrs. E. Elliot as a naval commander; "A Boating Song" by Mrs. George Reigate and Mrs. A. Cuthbert, which was a real treat; Miss Violet Jones and Miss W. Brown in a little sketch called "The Braver Sex;" a duet by Mrs. Fred Foster and Mrs. W. Alexander, called "Oh Henry, O Sarah;" "Virtue's Reward," Mrs. A. Cuthbert acting as a beggar and Mrs. G. Turner, Miss W. Brown and Albert Cuthbert as pedestrians and W. Leno as the constable; Mrs. F. Plowman, two comic songs in character, 'And Yet I Don't Know" and "Eat More Fruit;" a sketch "The Cup Tie," with Mrs. A. Bradshaw as a Lancashire man, Mrs. B. Whitehead as a Frenchman, Miss W. Brown a Welshman, Mrs. F. Foster a Scotch lassie, and Mrs. G. Reigate and Mrs. E. Elliot as London coster girls.

Pretty Drill

Orchestral selections opened the second half of the program and a rose drill by 12 pretty girls, who looked dainty in their white robes and red roses, danced to a dreamy waltz, was another well-received feature. Mrs. R. Vyse sang "Give Me the Open Road," and as an encore "Memory." A sketch was next given, called "A Quiet Morning," with Miss Helen Stenson as an art collector's wife, Mrs. Harry Eperson as the landlord, Miss Winnifred Bailess as the husband, Miss Winnie Brown as a buyer of old clothes, and Miss Ethel Sutcliffe as a collector of antiques, this bringing roars of laughter. Miss Hull sang very sweetly "Where My Caravan Has Rested," and as an encore "Mother Machree." Another sketch, picturing a country farm, was called "It Can't Be Done," had Mrs. G. Reigate as Jill and Mrs. J. Burgess as Jill's brother from the country, pretending to be city folks, and Mrs. George Turner as Joan, Mrs. J. Cuthbert as Jack, Joan's brother from New York. Even Rastas, the dog, took his part well, and the scenery, which was painted by E. Elliott, and the garden gate and rails arranged by G. Reigate, were true to life.

Ladies Get Bouquets

Mrs. A. Cuthbert and Mrs. J. Burgess and Mrs. J. Brown were presented with a bouquet of pink and white carnations each, from the members of the cast.

Mrs. J. Burgess was pianist and directed all the musical sketches and choruses. Mrs. A. Cuthbert was convener.

Those taking part in the fancy dress ball were Mrs. A. Cuthbert, Mrs. Bradshaw, Mrs. W. Brown, Mrs. W. Alexander, Miss Violet Jones, Miss W. Bailess, Mrs. F. Foster, Miss H. Stenson, Mrs. B. Whitehead, Mrs. F. Plowman, Mrs. H. Eperson, Mrs. W. Leno, Mrs. Brown, Mrs. G. Douglas and Mrs. E. Elliot.

The drill girls were Miss Helen Stenson, Miss Muriel Stenson, Miss Violet Jones, Miss Ethel Sutcliffe, Miss Winnie Bailess, Miss Joan Reigate and Miss Lena Elliot.

The performance was thoroughly enjoyed at every stage, and was excellent from every angle.

Tiny Tot, Victim of Appendicitis, Buried in Kimberley Cemetery

KIMBERLEY, B.C., March 29.—The funeral took place today of the little 4-year-old daughter of Mr. and Mrs. C. H. Dixon. The tot died on Sunday after an illness of three days. Acute appendicitis was the cause of death. Beside her parents she is survived by three brothers and sisters. Rev. James Evans conducted the funeral services.

CRANBROOK SCHOLARS ALL FOR LACROSSE

CRANBROOK, B.C., March 29.—The pupils of the public schools are interested in lacrosse this season, and some 50 boys have signified intention to take up the game. Art Wallace will be assisted by some of the teachers in coaching the boys. He has called for backing of some of the service clubs. The school children are also leaning toward baseball and a school league may materialize. F. C. Morris is looking after this branch of sport.

B. C. PLUMBING & HEATING CO.

Agents for

ALBERTA CLAY PRODUCTS, SEWER PIPE & DRAIN TILE.

306 Baker St. Nelson, B. C.

NORTH SHORE NOW ON 'CITY' PHONE SERVICE

By New Cable, West Arm, for 10 Miles Brought to City Switchboard

NO RINGING NOW; PART OF NELSON

Congestion Relieved and Growth Provided For for Years Ahead

Weighing five pounds to the foot, a 2000-foot lead-covered and steel-armored telephone cable, harboring in its core 22 pairs of copper wires, now spans the West Arm at the Nelson ferry—and enables the north shore, for a distance of 10 miles up, to have "city service."

This is an absolute and literal statement.

It was a week ago that this nearly half-mile of heavy cable was loaded on a barge, which was towed across the Arm by Capt. Fred Cogle of Procter in his tug—and finally deposited on the bottom in exactly 14 minutes of elapsed time. Since then the connections have been made and tested, and finally on Monday the north shore found itself enjoying city service.

No Longer on Long-Distance Board

The 62 north shore subscribers no longer look to a busy long-distance operator to give them their numbers. Their calls come in on the city switchboard, where there are five local operators with no other duties than to handle local calls at high speed.

Gone into the limbo of forgotten things is the "ringing." Instead of ringing for central, and later ringing off, the north shore denizen merely lifts the receiver off the hook, to put in the call, or replaces it, to disconnect.

Just as in Nelson, the Willow Pointers can tell that "central" has actually plugged in for them, for they can hear the ring through the receiver.

Twenty-two Pairs Now

Prior to the new cable, the Arm was spanned by six pairs, which carried the services of the north shore. With 22 pairs instead of six, the congestion is relieved, and the future is guaranteed up to the time the north shore will be making use of 176 services, nearly three times the present number.

The effect of the improvement is to give quick, in fact city, service to the north shore and to relieve the pressure on the long-distance switchboard in Nelson.

Arthur Vernon Dies, Hospital

Arthur Vernon died at 2 o'clock yesterday afternoon, in the Kootenay Lake General hospital, at the age of 48 years. Before his illness he lived in the K. W. C. block.

Nelson News of the Day

We remind you, **PINKEY'S KROOCHIN PEPPERS** will relieve that sinking feeling tonight at the Canadian Legion Bugle Band Whist Drive and Dance. Whist 8 p.m., dancing 10 p.m. Refreshments. Admission 50 cents. (7355)

Help Ladies' Hospital Aid by attending its Spring Tea at home of Mrs. C. I. Archibald, Saturday next. Musical program, dancing by Miss Becker and her pupil, Betty Bates. Home cooking and candy. (7349)

The Conference Committee wish to thank all who helped to make the C.G.I.T. Conference a success, especially those who billeted the girls from out of town. (7350)

Just a week from today, come and have tea with Trinity Service Club, and buy your Easter Novelties, Home Cooking and Candy. (7353)

Get the Spring spirit by meeting your friends and having tea with them at Memorial Hall, April 1st. (7340)

Nelson High School Literary Society Dance at Strathcona Hotel, Friday, April 1st, at 8:30 p.m. (7345)

Annual meeting of Nelson Tennis Club (Lower Courts) will be held at 5 p.m. this afternoon, March 30, at the office of R. W. Dawson. All who intend to join, or who are interested in tennis, are requested to attend. (7235)

WANTED, FLOWER POTS

We will buy your empty pots, any size, any quantity. Grizzelle's Greenhouses. (7333)

The Grill Cafe has been sold, and any bills to March 26, 1927, are to be presented to Jess Sanders for settlement. After that date Mr. Albert A. Glanzman takes over the business. (7319) JESS L. SANDERS.

For sale—Ice cream, confectionery and restaurant business, in good town in British Columbia. Steady payroll. Small capital will handle. Apply Box 7306, Daily News. (7306)

Furnished Suites—Kerr Apartments. (7226)

McDonald Jam Co. in the market for strawberries, raspberries, gooseberries, red currants, black currants, blackberries, cherries, damsons. (7237)

For the best of shoe repairs, **Wade right in.** (7220)

WATSON'S for most satisfactory shoe repairing. (7034)

PHONE

Dr. M. F. Setters

Physician and Surgeon

Suite 503 to 509 Rookery Building

Over Whitehouse.

SPOKANE, WASH.

Corner Riverside and Howard

Work Clothes

Yes, we handle a complete range of clothes for the working man. New fancy check work shirts as well as plain colors and a large assortment of work pants.

KHAKI PANTS $1.90, $2.25, $3.50	BLUE PANT OVERALLS $2.25	CHECK COTTON SHIRTS $1.75, $2.00, $2.40
KHAKI SHIRTS $1.50, $1.75, $2.50	COTTONADE PANTS $2.25	WINDBREAKERS $3.50, $3.75, $6.00

Quality

Service

Satisfaction

Emorys LIMITED

YOU CAN GET YOUR

O. K. BREAD

at the following Stores:

In Nelson—Star Grocery, Kandyland, Campbell's Grocery, Blue Bird Store.

In Fairview—Fleming's Store, Mrs. Peake, Fairview Filling Station.

Nothing is too good for the sick.

Smythe's Pharmacy

PRESCRIPTION SPECIALIST

In business for your health. Let us fill your prescriptions. Mail orders promptly executed. Call and wait for your car. Phone 1.

Sunday hours: 1 to 4 and 7 to 9 p.m.

By Quality We Prosper

When you buy from us you get QUALITY. If it be SILVERWARE, CUT GLASS, DIAMONDS, WATCHES OR JEWELRY OR even if it be a repair job. In our service to you we maintain QUALITY. Yet our PRICES are comparatively LOW.

J. O. PATENAUDE

Jeweler and Optician

Developing

Printing

Enlarging

Framing

J. H. ALLEN

Amateur Finishing

Picture Framing

HOWE ELECTRIC CO.

NELSON

"The House for Good Lighting"

Come in and see the EVINRUDE'S New Model 8 h.p. Speeditwin Boat Motor.

Our new system of business: 5 per cent discount for cash on all purchases.

Tonight! Starland Theatre Capitol Entertainment Tonight!

VENUS DE MILO HAD NOTHING ON HER

But she had Venus, by a pair of arms, and, O, those eyes! Fiery Spanish love—impetuous escapades — roars chasing thrills across a whirlwind romance! Mae Murray in the biggest hit of her career!

Comedy, "Many Scrappy Returns"

FABLES

A Metro-Goldwyn-Mayer PICTURE

LET YOUR MONEY WORK FOR YOU—ASK THE CASHIER ABOUT SCRIP BOOKS