462

HIS HONOUR
PROVINCIAL LIBRARIAN
VICTORIA, B.C.

The Daily News

VOL. 25 NELSON, B. C., WEDNESDAY MORNING, APRIL 20, 1927 No. 300

Trail Board DISCUSSES LIGHTS See Page 3

Canadian Is OUT IN MARATHON See Page 7

WINDS, FLOODS TAKE LIVES IN STATES

SEVEN KILLED IN C. N. R. WRECK, ONTARIO

PRESBYTERIAN CHURCH ASSETS ARE DIVIDED

Over 23 Per Cent Assets of Pension Funds to Non-Concurring Body

SEVERAL COLLEGE CHARTERS CHANGE

About 31 Per Cent of Whole Church Assets Go to the Continuing Church

TORONTO, April 19.—Properties of the Presbyterian church in Canada from coast to coast and the pension funds of the church are divided between the nonconcurring Presbyterians and the United Church of Canada in an order of the Dominion Church Property commission handed down today.

Slightly more than 23 per cent of the total assets of the pension funds of the Presbyterian church are to be handed to the nonconcurring congregations under the order and the continuing church also receives the charters of Knox college, Toronto, and the Presbyterian college, Montreal, the two central colleges of the church, together with about $550,000 of the endowments of these colleges.

As the two college buildings themselves already had been given to the concurring churches the legislatures of the Ontario and Quebec, it is estimated that the continuing church now possesses approximately 50 per cent of the college assets held by the Presbyterian church in Canada before union.

Award Almost a Third

It is estimated that out of assets totalling approximately $10,500,000 held by the Presbyterian Church at union, property and funds valued at $3,351,000, or about 31 per cent of the whole, have been awarded to the nonconcurring Presbyterians. This percentage concerns property and capital funds only and does not take into account certain sums to be refunded by the nonconcurring congregations for the maintenance of their institutions and missions since union. It is stated to correspond generally with the corporation of congregations and members of the Presbyterian church which did not enter union.

Of the pensions funds, the nonconcurring congregations were awarded the following:

Aged and infirm ministers' fund, $258,197.49, or 33.82 per cent.

Widows and orphans' fund, west, $147,416.63, or 23.18 per cent; east, $58,055.00, or 16.39 per cent.

Of the total assets of the three funds 77.96 per cent continues invested in the Union church. The home mission board of the Presbyterian church brought into the union general property of value of $2,314,599. Of this $630,200 consisting of buildings, sites and loans has been assigned to the nonconcurring congregations together with approximately $15,275, their share of the estimated proceeds of property to be divided and sold. This will leave upwards of $2,160,000 or 6.7 per cent of the whole still vested in the United church.

Home Missions Divided

The home mission properties were divided by agreement between the boards of the two churches. The following important institutions are still in the United church: Pointe aux Trembles schools, and St. Johns school home, Quebec City; St. Christopher Social settlement, Toronto, the All People's mission, Sydney, N.S.; the Hearst hospital and the Nesbitt school home, Prince Albert, Sask., and the redemptive homes in Montreal, Winnipeg, Calgary and Vancouver. With others, the nonconcurring church controls the following institutions: Redemptive Homes, Sydney, N.S., and Toronto; the Mission at Rossburn, Man.; Girls homes at Prince Albert, and Canora, Sask.; and two school homes at Vegreville, Alta.

The resource of the foreign mission committee of the Presbyterian church in general property amounted to approximately $1,970,000.

Mission Field Divisions

Agreement was reached between the boards of the two churches on the division of foreign missions fields and properties; British Guinea, north Formosa and the Gwalior and southern Bhil districts in central India going to the nonconcurring congregations, and the following to the

(Continued on Page Two.)

Press Agent Only Juror Picked in Snyder Murder Case

NEW YORK, April 19.—Warned not to talk about the Snyder murder, the single juryman so far chosen in the trial of Mrs. Ruth Brown Snyder and Henry Judd Gray, was allowed to go to his home tonight.

While the widow and her alleged paramour, through two long sessions of court today, 37 prospective jurors were examined, and all save one, William H. Young, a press agent, were turned down by the state or by lawyers for either or both the defendants.

FORD SEEKING MISTRIAL IN SAPIRO CASE

Chaos Takes Possession of Million Dollar Libel Suit

DETROIT, April 19. — Chaos took possession of Aaron Sapiro's $1,000,000 libel suit against Henry Ford today, and shrouded its status after next Thursday in extreme uncertainty. Owing to the illness of Senator James A. Reed, chief counsel for the automobile manufacturer, court has been adjourned until Thursday, and the Ford counsel also has served formal notice that alleged official misconduct of a woman juror would be the ground for a motion for a mistrial.

Sapiro's chief of counsel, William H. Gallagher, has countered with assertions that Ford detectives had meddled with the jurors, and that the defence's case had collapsed. Secret conferences of Ford and Sapiro counsel with Judge Raymond were held today, but no statements were issued, and the investigation of alleged jury tampering still was under way tonight.

COAST SAFEBLOWER BELIEVED BAD MAN

Wanted in Ohio for Murder and Robbery; Companions Are Dead

VANCOUVER, April 19.—Victims of safe blowers in the last few weeks, here and at New Westminster, B.C., according to police in these cities, have identified the picture of John Leslie, wanted for murder and robbery at Findlay, Ohio, as one of a trio which visited their offices shortly before their safes were robbed.

Two other men, Eugene Watson and David Wallis, Leslie's alleged partners in crime at Findlay, were not the companions in burglaries in British, acording to the authorities, who received word today that they had been killed nearly two weeks ago in a gunfight with police at Long Beach, Cal. It is believed, however, that Leslie is still in this province and that the last of his "jobs," perpetuated with the aid of unidentified assistants, was the hold-up last Sunday night of the Capitol theater in Victoria, when approximately $1000 was secured.

FLOODS CRUMBLE ANOTHER LEVEE ON MISSISSIPPI

Yellow Waters Flood Area 100 Miles Long and Many Wide; Towns Threatened

KANSAS ALONE HAS SIXTEEN DEATHS

Appeal Sent Out for Aid Sufferers in "Greatest Flood in Century"

MEMPHIS, Tenn., April 19.—Valiant but now defenceless communities in the Mississippi valley north of here and in Arkansas to the west, today saw another of their bulwarks crumple and many additional square miles of bottom lands laid open to the flood.

The St. Johns Bayou levee, eight miles north of New Madrid, Mo., followed the Medley levee in succumbing to the eddies of the current, and tonight the yellow waters swept onward down an area 100 miles long and many miles wide, adding hundreds of persons to the long list of homeless.

Southeast Missouri, already prostrate before the flood, faced additional loss, as did unhappy Arkansas, whose three major streams, the Arkansas, White and St. Francis rivers, already have broken out of bounds in a number of places, putting much of its farm land under water.

More than 75 towns and villages in the two states were in the threatened section, while it was estimated that 3,000,000 acres of land were in danger.

In addition to the wholesale destruction of crops, the flood disrupted railroads, highway and telegraph traffic, made thousands of farmers homeless, and placed before merchants and bankers of the territory the prospect of an autumn without crop revenues.

The Mississippi river levee at New Madrid was holding, and little fear was felt that it would not be able to contain the 46-foot stage forecast.

Governor Martineau of Arkansas today issued a proclamation, calling the flood the "greatest in a century," and appealing to citizens of the state to respond to the appeal of the American Red Cross for funds with which to aid the upwards of 25,000 flood sufferers.

KANSAS CVITY, April 19. — Sixteen more deaths were added today to the heavy toll of floods, tornado and freak storms that have swept the southwest in the last two weeks, as the elements renewed their onslaught in Kansas, western Missouri and Oklahoma.

The Verdigris, Neosho, Hall, Cottonwood, Walnut and Arkansas rivers in Kansas were surging over the lowlands and pouring their waters into Oklahoma.

Two negro men and two negro women, attempting to rescue a marooned family near Okay, Oklahoma, were drowned as their boat overturned.

Twelve more lives were reported taken by tornadoes. Rescue parties returning to Hugo, Okla., late today, said at least 10 persons lost their lives in southeastern Choctaw county last night.

The known dead were Jim Brewer and his family of six, who lived on Kiamichi river, southeast of Hugo; Bryant Williams, 18, crushed to death when his brother's home was demolished, west of Fort Tousen; and two daughters of M. E. Williams, who lives on the Kiamchi river. One of the girls was blown into the stream and drowned.

Moscow Instructions to Soviet Embassy in China Urged Stirring Up of Unrest Against Foreigners

PEKING, April 19.—What is described as "perhaps the most illuminating document" seized in the raid on the Soviet embassy on April 6, has been made public officially by headquarters of Chang Tso-Lin, Manchurian war lord, who is in control of the Peking government.

The document was marked strictly confidential. It purports to be Moscow's instructions to the Soviet embassy, in Peking relative to the policy toward China. Branding Chang Tso-Lin as a tool in the hands of international capitalists and imperialists, it urges the stirring up of mass animosity toward Europeans, particularly the British, and resort to any means to provoke international intervention in China, even to the extent of looting and murdering foreigners.

The document suggests that communism be not applied to China too suddenly and it advocated the necessity of keeping the powers in a state of discord during the progress of the anti-foreign movement, but it advises caution with regard to Japan, which was able to dispatch large forces to China at short notice.

Little Damage From Earthquakek Felt in Saskatchewan Town

BENGOUGH, Sask, April 19.—The slight earthquake felt Sunday morning caused little damage in Bengough. Apart from dishes rattling and houses shaking, only one house seems to have suffered and it was moved about an inch from its foundations.

Hundreds of settlers have since reported that much fear resulted from the tremor when beds were shaken about and household goods broken.

The quake seems to have started north of Bengough and travelled southward beyond the Roncott district. No reports of the quake were received from further south than Roncott.

WOMAN LOST ON PRAIRIE WELL AFTER OUTING

Spent from Sunday Evening Till Tuesday Morning on Wastes in Blizzard

SASKATOON, April 19.—Although lost in the worst blizzard of the season from 9 o'clock Sunday evening until 8:30 o'clock Tuesday morning, Mrs. Abe Freisen, 38, wife of a farmer 21 miles from Borden, will suffer no ill effects as the result of the exposure, provincial police who aided in an extensive search for her, stated tonight.

The woman, who is the mother of 10 children, reached safety at the home of neighbors, slightly frostbitten and hungry after two nights and a day on the open prairie.

VICE-REGAL PAIR ARE AT EDMONTON

Get Loyal Welcome; Militia, Scouts and Guides Assist

EDMONTON, April 19.—With military uniforms flashing hundreds of boy scouts and girl guides circling the rotunda, and numerous civic and provincial officials present, the capital city and province of Alberta tendered an official welcome to Viscount Willingdon, governor-general of Canada, and Lady Willingdon, at the parliament buildings today.

In addition to their excellencies there were present on the platform Lieutenant-Governor Egbert, Premier Brownlee and Mayor Bury. Members of the cabinet were presented to the governor-general, who also met members of the city council. Reading of the official addresses was next proceeded with, the premier leading the way with the provincial welcome.

In replying, his excellency regretted that his present visit was necessarily short, but declared his intention of returning to Alberta and seeing the people in their own homes.

Mayor Bury read the civic address of welcome and this was also replied to by the governor-general. He said he was appalled at the immensity of the information to be acquired as to the resources of the Dominion. Full appreciation of the warmth of western hospitality and the progress of Edmonton was expressed by his excellency.

A public reception was held at the parliament buildings in the evening and later their excellencies attended the Old-Timers' dance.

Anglican Missionaries Honan Area Will Sail for Canada

TORONTO, April 19.—Cabling to headquarters here, Rev. W. C. White, bishop of Honan, China, states that all missionaries of the Missionary society of the Church of England in Canada, with the exception of three families, are leaving China for Canada.

Bishop White's action was taken following instructions received from the British legation at Peking, to send all missionairies out of the province of Honan.

WASHOUT CAUSE OF DERAILMENT SAYS OFFICIALS

Sixteen Cars Strewn Over the Tracks; Three Cars of Horses Wrecked

ENGINEER AND FIREMAN DIE FROM SCALDS, HURTS

Prominent Race Horse People Killed; Doctors and Nurses Rushed

TORONTO, April 19.— Seven men are reported as killed or to have died of injuries as the result of the derailment of a Canadian National railway freight train, operating between Toronto and Winnipeg, 56 miles west of Horne Payne, Ont., early today, in an official statement issued by A. E. Warren, general manager, Central region, C.N.R., late today.

A washout following a heavy downpour of rain and electrical storm during last night is believed to have been the cause of the accident. The engine, tender and 15 cars left the rails and were thrown down a 40-foot embankment.

THE DEAD

Engineer Peevey of Horne Payne, who died from scalds while on his way to the hospital at Horne Payne.

Fireman S. Gourley of Horne Payne, who died from injuries received when the train was derailed.

Captain J. Liddington of Ottawa, and a son of Major Liddington of Ottawa.

Garnett Bull of Thomas, England.

H. Endersley of England.

Patrick Broderick of Ottawa.

Lorne Wilkins of Brooklyn, Ont.

R. Colbeck, frontend brakeman, of Horne Payne, was seriously injured and was removed to the Red Cross hospital at Horne Payne. His condition is said to be critical.

The train was composed of 16 cars of which three cars were filled with race horses, owned by Major Liddington of Ottawa, and one of pedigreed bulls, owner yet to be identified. All stock cars were wrecked and with the exception of two horses the live stock is reported as being destroyed. Lorne Wilkins is thought to be an attendant of the cattle car, while the others, with the exception of the engineer and fireman, were identified with the horse cars.

Doctors and nurses from Horne Payne, who were rushed to the scene of the derailment on auxiliaries ordered from Horne Payne, attended the injured and dying.

The track will not be clear until early tomorrow, and meanwhile passenger trains en route east and west are being detoured via Nakina and Hearst.

Early Potato Crops in B.C. Are Damaged by the Late Frosts

VANCOUVER, April 19.—Frosts in many districts of Vancouver island and the lower mainland of British Columbia last night caused heavy damage in acreage given over to early potato crops, according to reports received today, and the yield will be retarded for two weeks. In sections where fruit trees were in blossom the crop will be smaller than usual, it is believed.

Records for chilly Aprils in Vancouver were broken this morning, when the thermometer dropped to 27 degrees above zero.

Images Broadcasted Simultaneously With Speech in New York

NEW YORK, April 19. — Successful transmission of sound and image on a single wave length, a new chapter in television, was announced today by the Bell Telephone laboratories. Images were transmitted simultaneously with speech, it is claimed, from Whippany, N.J., to New York.

In the first public demonstration of television, made April 7, speeches and images were brough from Washington and Whippany to New York, but they were transmitted on separate wave lengths or separate wires.

Appeal Lost, Fine Is Increased and Jail Sentence Added On

VANCOUVER, April 19. — Appeal of Thomas Scott, farmer of Lillooet, from a conviction for selling whisky to an Indian for alleged lack of jurisdiction, was dismissed by Judge Calder of the county court of Cariboo, and his honor increased the penalty from a $300 fine to three months' imprisonment, and ordered Scott to pay a $50 fine and the costs of the appeal. The prosecution resulted from investigations showing that the practice of selling liquor to Indians has become very prevalent in the Lillooet district.

BUSINESS AREA SASKATCHEWAN TOWN FLOODED

Twelve Families Have Left Lumsden as Waters Continue to Rise

LUMSDEN, Sask., April 19.—Five more families, making 12 in all, left their homes in the flooded area of Lumsden today, and a number are preparing to get out if the water rises much higher. With the cold wind and heavy frost, some of the children in the flooded area have suffered hardships, but neighbors are taking care of the refugees and no serious consequences are feared.

High water marks for the 1925 flood were passed about midnight last night and today the waters continued to rise slowly. At the official gauge a rise of two inches during the day was recorded. This brought the water flowing over James street to three and a half feet at its deepest. All of the business section of Lumsden is under water, ranging in depth from three inches to three and a half feet.

COLD WAVE HITS PRAIRIE SECTION

Extends Westward to Pacific; Follows Blizzard and Rain

WINNIPEG, April 19.—Sweeping across the prairies north winds today brought a wintry blast, following the blizzard conditions of Sunday and Monday.

Low temperatures were recorded throughout the prairies and the cold wave extended from the head of the lakes to the Pacific coast today, causing further delay to spring farm operations.

The mercury, however, showed signs of climbing tonight with temperatures ranging from zero to 15 above at many Saskatoon and Alberta points.

After a day of April sunshine which brought a touch of real summer weather to Manitoba Monday, a 32-mile-an-hour northwest wind swept across the province today with rain and snow flurries in many districts.

Manitoba was free of the flood menace today, but serious conditions prevailed at Lumsden, Sask., where many families have been forced from their homes. A report received here from International Falls, Minn., said streams and lakes along the Canadian border were at flood stage tonight following two days of heavy rain. The Rainy river has reached the highest point in 14 years.

A heavy fog which held shipping in the harbors at Fort William and Port Arthur lifted late this afternoon.

MISS WILLS HEADS . . . . . GRADUATE NURSES

VICTORIA, April 19. — Miss Kathleen W. Ellis, superintendent of nurses at the Vancouver General hospital, is the new president of the British Columbia Graduate Nurses' association. Her election was unanimous, and the following are the other officers for the ensuing year:

First vice-president, Mrs. M. E. Johnson; second, Miss M. Campbell; public health section, convener, Miss Jeffries; councillors—Miss E. G. Breeze, Miss Dutton, Miss Morrison and Miss Scott; registrar, Miss Helen Randall, Vancouver; convener of private duty nurses, Miss MacLean.

EIGHTEEN DIE IN WINDSTORM DAMAGE HEAVY

Central Illinois in Path of the Storm; Sixty School Children Escape

TEACHER KILLED WHILE SAVING HER STUDENTS

Property Damage Over Million; Hailstones Are Size of Eggs

SPRINGFIELD, Ills., April 19—The wrath of a wind storm which slapped at six counties in central Illinois today, causing 18 deaths and injuring many more, spared more than 60 school children in two different schools, but cost the life of one teacher, as she herded her flock to safety. All the deaths were in villages or on farms.

The Oakland school, near Cornland, was totally demolished, the 30 pupils being found in a nearby field with only three slightly injured. At Centerville, where the teacher, Miss Anna Keller, 25, warned her students crouch beneath their desks, as the storm approached, the building collapsed, killing her. The pupils escaped with a few cuts and bruises.

The storm, starting at the Mississippi, hurled northeastward dipping at six counties, aying low many buildings, fruit crops, paralyzing wire communications and interrupting railroad and telephone communication. It finally spent itself in a severe rain and wind storm near Chicago and Milwaukee, Wis. A severe hail storm was reported from Quincy, Ill., where hailstones the size of pigeon eggs shattered green houses and destroyed fruit crops.

List Is Cut

The six counties from early fragmentary reports available indicated upward of two score dead, but this was cut down to 18 when better communication facilities were established late tonight.

Uncertainty colored all reports and gave rise to belief that further reports may send the fatality and injury figures higher, or eliminate some names from the list of dead. Where damage was heaviest wires are down and definite reports are available only from those who are penetrating the territory over tree-strewn roads by horse and wagon. Early reports indicated that property damage would exceed 10,000,000.

The freak storm started at the Mississippi river and was described by weather bureau officials as a series of line squalls as distinguished from a tornado.

Hits Small Towns

The storm for the most part struck small towns of 200 or 300 population, then descended again on vil-

(Continued on Page Two.)

The Weather

	Min.	Max.
NELSON	26	40
Victoria	35	49
Vancouver	28	48
Kamloops	22	42
Barkerville	6*	...
Prince Rupert	28	50
Estevan	32	48
Dawson	6*	24
Calgary	4*	28
Winnipeg	32	36
Portland	36	54
San Francisco	46	66
Seattle	32	48
Spokane	28	41
Penticton	25	45
Vernon	21	43
Grand Forks	25	38
Cranbrook	20	32
Edmonton	6	22
Swift Current	8	16
Prince Albert	10	16
Qu'Appelle	12	18

*—Below zero.

Forecast—Nelson and vicinity: Continued fine with sharp frost at night.

Another 15-foot rise was notched by the West Arm at Nelson in the 24 hours ending at noon yesterday, when the level was 1.65 feet above high water mark.

Charged With the Attempted Murder of Vancouver Jap

VANCOUVER, April 19.—Charged with the attempted murder of K. Ikada, who was attacked and seriously wounded with an axe while walking in a lane near the waterfront on Sunday night, T. Matsuo, fireman on the steamship Cardena, was taken into custody late Monday afternoon. Ikada is lying in the hospital suffering from a fractured skull.

Twenty new engines of the Baltimore & Ohio railroad will be painted green, with red and gold stripes.

Safe Speedy Relief from Headache Neuralgia PAIN
Stop Your Rheumatism
Send 10c for generous trial to Templetons, Toronto. 50c and $1 boxes at your druggist's.
T-R-C's TEMPLETON'S RHEUMALGIC CAPSULES

Cuticura Soap
Best for Baby
Sample Soap, Ointment, Talcum free. Address Canadian Depot: "Outicura," P. O. Box 2616, Montreal.

Leading Hotels of the West
Where Superior Accommodation May Be Obtained

The Hume
George Benwell, Proprietor
The Premier Hotel of the Interior
EUROPEAN PLAN, ROOMS $1.00 UP
Rooms with Running Water. Private Baths and en Suite
Headquarters for all Travelling Men. Mining Men. Lumber Men and Tourists
SPECIAL SUNDAY DINNER, $1.00 Rotarian Headquarters
The Most Comfortable Rotunda in the City

HUME — C. W. Armstrong, H. Howell, F. W. Gilpin, C. W. Borton, A. D. McKay, Vancouver; W. J. Nelson and daughter, Kaslo; Mrs. and Miss Baxendale, Mrs. Annadale, Trail; J. C. Stewart, K. MacKenzie, Winnipeg; J. Natkins, R. F. Bevers, Seattle; E. C. Thompson, E. A. Sandham, A. M. Moore, Toronto; S. T. Larsen, Victoria; Otis Hawkins, city.

SAVOY
NELSON'S FINEST HOTEL ABSOLUTELY
Steam Heat, Hot and Cold Running Water in All Rooms. Many Rooms with Private Baths or Showers.
J. A. KERR, Prop. NELSON, B. C.

SAVOY — J. A. Bray, Kaslo; A. J. Harris, A. W. Williford, Mrs. R. C. Williford, A. B. Williford, Retallack; George StDenis, Birchbank; L. J. Fogle and wife, New Denver; C. Lindow, Salmo; A. Mackie, W. Mackie, Albert Mackie, Boswell; J. Sweer Grand Forks; Frank Vresk, Otto Swanson, Vancouver; E. G. Hayman, Kimberley; Tom Boyd, Nakusp.

Queen's Hotel
THE CENTER OF CONVENIENCE
Hot and cold water in every room
Steam heated
A. LAPOINTE, Prop

QUEENS — Robert Reeves, Wilton Burgess, Salmo; S. Sterbal, city; J. A. McCuaig, Creston; A. W. Morrow, New Denver.

Madden Hotel
T. MADDEN Prop.
Steam-Heated Rooms by the Day Week or Month.
Every consideration shown to guests.
Cor. Baker and Ward Sts., Nelson.

MADDEN — Mr. and Mrs. J. J. Shubiun, Crescent Valley; H. L. Fife, B. Carr, M. Otoforoff, Slocan; R. Jones, Robinson; Harry Rippin, Sandy Creek; W. Mole, G. N. Ry.

New Grand Hotel
A Modern Brick Building
616 Vernon Street, Nelson, B. C.
Hot and Cold Water and Telephones in All Rooms. Steam Heated Throughout.
J. Blomberg, Prop. - European Plan

NEW GRAND — Agnes Loff, Mrs. C. Hind and daughter, Kaslo; R. T. Edwards, Columbia Gardens; George Blanc, Spokane; F. E. Tablot, Salmo; J. H. Johnston, Vancouver.

STIRLING HOTEL
2½ Blocks East of Post Office
Steam heated. Hot and cold water
Rooms by day or week
Also Furnished Suites.
P. H. BUSH, Prop.

OCCIDENTAL HOTEL
A. C. TOWNER, Proprietor
The Home of Plenty.
Fifty rooms of solid comfort.
Headquarters for Loggers and Miners.

Trail Hotels
When in Trail, Stop at the
HOTEL ARLINGTON
A. (Pete) LEVESQUE, Prop.
Completely Renovated and Refurnished—Hot and Cold Running Water. Steam Heated—Centrally Located
Sample Rooms in Connection

The Old Reliable
CROWN POINT HOTEL
A. McDERMOTT
Every Courtesy Extended to Tourists and Others Visiting Trail

Steam Heated Throughout — Hot and Cold Water
DOUGLAS HOTEL
E. L. AND A. GROUTAGE, Props.
Box 606 Phone 263 Trail, B.C.

Read the Advertisements
KEEP UP WITH PROGRESS

PRESBYTERIAN CHURCH ASSETS ARE DIVIDED

(Continued From Page One.)

United church: Trinidad, Honan (north China), south China, Shanghai, Korea and central India, with the exceptions of the Gwalior and southern Bhil districts. This division, gives the continuing Presbyterians property valued at $495,000, or about 25 per cent of the whole, the remainder going to the United church.

The following miscellaneous funds and properties have been assigned to the United church: James Robertson memorial fund; Missionary and Deaconess Training home; Presbyterian publications; Montreal Presbyterian church extension fund; John McMillan memorial, Halifax; Century church and manse fund, and the Hunter church building fund. The assets of these aggregate $342,725.

Legacies vested in the Presbyterian church at union for missionary and other funds, of which about $140,000 has already been paid, will be divided in the proportions of 64 per cent and 36 per cent, respectively, except such legacies as are specially designated for a particular institution or mission.

The Dominin church property commission was created by parliament to determine the fair and equitable share of all the equities of the nonconcurring congregations in the property and rights of the church, and was also empowered to give such directions with respect to the colleges connected with the church as were deemed fair and equitable to secure adequate provision for the education and training of students to minister *to the nonconcurring congregations.*

The commission was composed of Mr. Justice Duff, chairman; D. W. Saunder, K.C., Thomas P. Galt, K.C., Rev. Thomas Eakin, D.D., Isaac Pitblado, K.C., Thomas McMillan, Walter C. Murray, G. Tower Ferguson and Rev. J. W. McBillan, D.D.

Spring Time is CELERY KING Time
Brew a cup of this fine old vegetable tonic. It is all the spring medicine you need. It drives out winter's poisons, improves the appetite and makes you feel better right away. CELERY KING is good for the whole family. At druggists, 30c & 60c.

AN EASY WAY TO LOSE FAT
The right way to lose fat is by combating the cause. By correcting a gland which largely controls nutrition. No abnormal exercise or diet is required. Simply take Marmola Prescription Tablets, four a day, until proper results are accomplished.
Marmola is the scientific method. It has been used for 19 years. The normal figures that it brings are seen in every circle now. And the use has grown, through those results, to very large proportions.
All druggists supply Marmola at $1 a box. Each box contains a pamphlet which explains the results you see and feel. Go get it now. Learn what others know about it. You will be delighted.

To Ladies
Take Our Herbal Remedies
Book on Skin Diseases, new Treatise on Chronic Diseases by Herbal Remedies. Pamphlet on Loss of Manhood and Disease of men. Booklet on Female Ills; and advice, free by mail; 30 years experience. Without criticizing or disparaging your local doctors, write us before loosing hope. Treatmen by mail our specialty.
ENGLISH HERBAL DISPENSARY LTD.
1359 Davie, Vancouver, B.C.
The Oldest Herbal Institution

Nelson's Best Cafes

YOUR CAFE
THE GOLDEN GATE
Only White Help
Soda Fountain service unexcelled. Cold drinks, fancy sundaes.
Just call—you'll come again.
Phone 681. Day and Night.
Rest Room for Lady Shoppers.

ROYAL CAFE
Classic Restaurant
Refinement and Delicacy Prevail.
OPEN DAY AND NIGHT.
Luncheon. 11:30 to 2 .....35c
Special Dinners 5:20 to 8 .....35c
We specialize in Chop Suey and Noodles
—PHONE 182—

THE L. D. CAFE
Finest Equipped Restaurant in the City. OPEN DAY AND NIGHT. SPECIAL—Ice Cream, Soda Water and Hot Drinks. Nice, clean, furnished rooms; hot and cold water.
We Cater to Private Parties.

THE STANDARD CAFE
320 Baker Street, Nelson B. C.
OPEN DAY AND NIGHT.
11:30 to 2:30, Special Lunch ..35c
5:30 to 8.00 p.m., Supper ...35c
PHONE 154

THEATRICAL ROMANCE ENDS IN SUICIDE

Following a romance that started in Toronto in 1903, Kate Condon Scott's search for her husband has ended in New Orleans, where she has identified the body of a man who shot himself last year as that of Edward Burke Scott. It was said to be love at first sight here when the famous opera star, now living retired in Chicago, met Scott, publicity agent. She was singing in "The Emerald Isle." They were wed shortly after and the future was rosy. Then came news that Scott had disappeared with trust funds from Gotham. Kate Condon never abandoned search, but was finally convinced he had been murdered. Finally the web unraveled. Upper left is a recent photo of the singer. Center, she is shown as Frederick in Mignon at the Metropolitan opera house, and right, she is depicted at the age of 19 as Seibel in Faust, her debut in St. Louis, 1900. Lower is Scott as he looked in earlier days, when he had one of the largest wardrobes of any man in the theatrical profession.

Quadra's Officers and Crew to Ask Rehearing

SAN FRANCISCO, April 19. — Attorneys for the officers and crew of the Canadian rum runner, Quadra, today informed United States District Attorney Hatfield that a motion for rehearing of the criminal conspiracy proceedings would shortly be filed before the supreme court in Washington. The Quadra's captain and crew of 22 were convicted on dry law charges here in 1924. A recent supreme court ruling upheld the findings of the local court.

Another Perfectly Satisfied User

What Mrs. J. Howard Says of Dodd's Kidney Pills

Quebec Lady States They Relieved Her of Pains in the Kidneys

St. Charles Caplan, Que., April 19. —(Special)—Another tribute of the great work Dodd's Kidney Pills are doing for the women of Canada comes from Mrs. John Howard, well known and highly respected here.

"I cannot find a better remedy than Dodd's Kidney Pills. I often had pains in my kidneys and tried several remedies but never found any relief. Two boxes of Dodd's Kidney Pills sufficed to relieve me. I recommend them to all my friends who do not know of them. I am more than satisfied."

Look out for symptoms such as puffiness under the eyes, swollen feet or ankles, scalding pains and other disorders. These symptoms usually precede attacks of Rheumatism, Backache, Sciatica or serious kidney trouble, and much suffering can be saved by quickly getting Dodd's Kidney Pills.

Obtained from all druggists, or The Dodds Medicine Co., Ltd., Toronto 2, Ont.

MOTHERS AND THEIR CHILDREN

WASHSTAND FOR THE LITTLE TOTS

One Mother Says:

Although our homes are established primarily for our children, yet few of us arrange things for their convenience and proper height.

A wooden candy pail makes a very convenient little washstand. If a circle is sawed from the bottom of the pail the wash basin will fit securely into the stand.

A hook or nail fastened to the side of the pail for the face cloth is an added convenience. Children do not object to "washing," but they do object to being washed.

The pail may be enameled and stenciled, or a wall papper "cutout" may be glued to the side and varnished.

WALLACE APPOINTED MINES COMMISSIONER

WINNIPEG, April 19.—Appointment of Prof. R. C. Wallace, of the University of Manitoba as provincial commissioner of mines was announced today by Premier John Bracken. It is expected that the appointment will develop into the creation of a department of mines, within a short time.

EIGHTEEN DIE IN WINDSTORM; DAMAGE HEAVY

(Continued From Page One.)

lages further away. Besides the loss of life, heavy property damage was done, but the damage did not approach the tornado of two years ago, when upward of 800 persons were killed in the southern part of the state.

Buildings were wrecked, trees uprooted, and wire communications with the stricken districts virtually were cut off for several hours.

Within an hour after first reports of the loss of life came from the storm-swept district relief measures were under way.

Asks Divorce, Also Damages From Man Who Stole His Wife

FREDERICKTON, N.B., April 19.—Damages amounting to $5000 are sought by a returned soldier plaintiff from the co-respondent in a divorce suit before the semi-annual session of the New Brunswick divorce court which opened here today.

The plaintiff is Fred Eslinger of Nash's Creek, Restigouche County, who claims this amount from Frank Lapoint, formerly of Nash's Creek, whom he alleged usurped the plaintiff's role as husband during his absence over seas as a member of the 132nd Battalion, and whom he claims is still living with the defendant.

Eslinger is asking a divorce on the usual grounds and also that the court will award him damage against the man "who stole his wife while he was fighting for his country."

The suit is undefended.

Fire destroyed the acetylene plant of Air Reduction company, Bettendorf, Iowa, with oss of $100,000.

With the aid of tear bombs, raiders entered a house in Mansfield, Ohio, and found 220 gallons of whisky.

Pains Across Kidneys For Two Years
Unable to Work
"Gin Pills—Wonderful Remedy"

We receive thousands of letters yearly from grateful users of Gin Pills, who have been relieved of suffering from kidney and bladder trouble. When Nature fails to do her proper work of eliminating harmful waste through the kidneys, bladder and bowels, a remedy must be found. Many people have found Gin Pills to be this remedy. Among them, James Johnson of Bridgeburg, Ont. He writes:

"I was troubled with pains across the kidneys for two years. I was unable to do any work. I read about Gin Pills and got a box right away from my druggist. My sincere thanks are due you for your wonderful remedy, which has done so much for me."

Neglect of kidney trouble spells disaster. Lumbago, Rheumatism and Sciatica as well as bladder and urinary troubles follow. Upon the first warning get a box of Gin Pills, 50c at all druggists. National Drug & Chemical Co. of Canada, Limited, Toronto, Canada. 127

Explains How Enlarged Veins Can Be Reduced
OFTENTIMES VEINS BURST AND CAUSE MUCH SUFFERING, EXPENSE AND LOSS OF EMPLOYMENT

Many people have become despondent because they have been led to believe that there is no remedy that will reduce swollen veins and bunches.

If you will get a two-ounce original bottle of Moone's Emerald Oil (full strength) at any first-class drug store and apply it at home as directed, you will quickly notice an improvement which will continue until the veins and bunches are reduced to normal.

Moone's Emerald Oil has brought much comfort to worried people all over the country; is one of the wonderful discoveries of recent years, and anyone who is disappointed with its use can have their money refunded. All druggists sell lots of it.

BLADDER WEAKNESS GETTING-UP-NIGHTS QUICKLY RELIEVED!
Pleasant Home Treatment Works Fine; Used By Doctor for Many Years.

What a wonderful comfort it is to sleep all night and not get up once from Bladder Weakness and Irritation.

The daily annoyance, restless nights of misery, backaches and nervous irritability that result from Bladder Troubles, are wrecking the lives of thousands who might otherwise be in the best of health.

To be at your best, you must have peaceful, health-giving sleep and freedom from daily irritation—that's why Dr. Southworth's URATABS give such wonderful satisfaction.

Made from a special formula as used in the Doctor's successful private practice for nearly 50 years — URATABS, now obtainable from your druggist for inexpensive home use, have brought quick help and comfort to many thousands.

No matter what your age may be, how many medicines you have tried without success, if you want to get you have a Bladder and enjoy rest of peaceful, unbroken sleep, get URATABS today. Your druggist will refund the small cost if you are not well pleased.

THE GUMPS—HELLO, GIVE ME TWO-EIGHT-ONE APPLE

CRAIG OF TRAIL TO MAKE BRICK STORE ADDITION

Two Stores 25 by 40 Feet; City Council Decides on Type of Permit

IT IS BUILDING IF HAS BUT THREE WALLS?

Engineer Would Grant Permit for New Building, Not for Three-Walled One

TRAIL, B.C., April 19.—Replacement by a modern brick structure of the present frame store building of J. Craig, in the business section of Bay avenue, was forecast in the city council meeting tonight.

Mr. Craig waited on the council with a request for a building permit which had been withheld by the city engineer.

He said he proposed to move his present main building to the rear of his business lot; to build a brick structure two stories high, 25 feet wide, and 40 feet long in its place; and to add the frame building to it at the rear. No brick or fully fireproof wall would intervent. The engineer was authorized to issue a permit.

Amusement was caused by the explanation of the refusal to grant Mr. Craig a permit. Originally, Mr. Craig applied for a permit to erect a new brick building. This proposal was approved by the engineer. But, later, Mr. Craig wished to alter his plans to erect a brick building with only three walls, planning to couple with it his frame building at the open end.

How Many Walls Has Building?

Since the site is within the No. 1 fire district limit, difficulties appeared. The engineer thought that a "new building" must have four walls. His view was supported by the city fire wardens. Mr. Craig was, therefore, told to let the city council decide if three walls constituted a building. They decided it did not.

The point was settled by calling the proposed brick structure an "addition," a brick addtion to a frame structure being permissible. Mr. Craig will, therefore, have a permit for a brick addition, not for a new brick building.

Easter Ball at Cranbrook Proves Great Success

CRANBROOK, B.C., April 19.—While it is not possible yet to compute the final returns from the big Easter ball, held Monday evening at the Auditorium, in aid of St. Eugene hospital, it is expected that they will amount to between $500 and $600. This function was given by the ladies auxiliary of the hospital, and weather and road conditions militated somewhat against it.

Upward of 500 dancers were in attendance, with a good representation from most of the points in the district. Mrs. E. H. Small, president of the hospital ladies' aid, was in charge of the distribution of the tickets. The arrangements for the refreshments were in the hands of Mrs. F. W. Green and Mrs. M. McCreery, assisted by ladies of the executive.

Vancouver Has It's Coldest April Night Since Nineteen-Nine

VANCOUVER, April 19.—The coldest April night since 1909 was marked up last night when five degrees of frost were recorded.

YOUR CHILDREN NEED THIS PURIFYING TOILET SOAP

It's all in the day's play to get hands and face innocently dirty.

Yet in the dirt, there may be lurking dangerous germs of disease.

There is no simpler, surer protection against this danger than Lifebuoy Soap. Its gentle lather removes germs as well as dirt.

"27 GERM DISEASES may be carried by the hands." Life Extension Institute

LB711

LIFEBUOY HEALTH SOAP

Purifies and Protects

Lever Brothers Limited Toronto

Clark Charges That Dr. King Avoided the Pensions Issue, Ottawa

VANCOUVER, April 19.—Back from Ottawa, General J. A. Clark, M.P. for Burrard today declared the recommendations of the Canadian Legion regarding pensions will wholly ignored by the government. He charges Hon. Dr. King with avoiding the issue throughout the session. General Clark is loud in his praises for Hon. Hugh Guthrie for his able leadership.

TAKE CANOE TO CARRY THEM UP DUNCAN RIVER

Dan McPhail and Jack Gillis Are Now on Way Up North

Dan McPhail and Jack Gillis left Monday afternoon for the Duncan river district, with a Peterborough rowboat, and supplies. It is their intention to travel as far up the Duncan as possible by water, which will probably mean portaging.

Mr. McPhail is one of the early prospectors of this district, being a man who has prospected all over the province, and he staked the Whitewater Deep at Sandon.

He and his associates have had a large timber berth in the Queen Charlotte district for many years.

He also owns a group of claims up the Duncan, adjoining the Gertrude group, which is owned by J. M. Anderson, who now makes his home in Suttenwest, Ontario.

Mr. Anderson for many years resided at Kaslo, when he conducted development on the Gertrude, and great sums of money were expended on the mine. He also has bonded the Gertrude to English capitalists.

He still feels the lure of the Duncan river, and he can't stay away long from his claims in this district.

UNITEDS MEET HEARTS, TRAIL

Managers City Soccer League Teams Are Hopeful; Game Is at 5 o'Clock

TRAIL, B.C., April 19.—Here is the team that will take the hearts out of the Uniteds in tomorrow's City league soccer match, according to Manager Sandy Aiken.

Hearts—Marshall, goal; Ward and Phillips, backs; Creighton, Barr and T. McVie, halves; J. McVie, J. Ferguson, T. Mark, T. Laurie and D. McVie, forwards; J. Stewart, W. Laurie and D. Kirkpatrick, reserves.

And these are the boys who will put up the united front, according to Manager Bill Wagstaff:

Uniteds—Oliver, goal; Routledge and Kitchin, backs; Dunlop, Laurie, and Thomson, halves; Ross, Williams Stiles, Best and Bowkett, forwards; Chapham and Bains, reserves.

The match is called for 5 o'clock.

Wallinger Says Much Money Available for Roads, Cranbrook Area

CRANBROOK, B.C., April 19. — N. A. Wallinger, local provincial member, states that in addition to the sum of $55,000 which has been announced as available for repairs and maintenance work in this riding on the roads, other sums have been approved under the Loan acts put through by the government last session, and he is confident that in all there will be probably another $60,000 or $65,000 available for new work in the riding. He states that during the session he had the opportunity of going thoroughly into the needs of the district with the minister of public works and the public works department chief engineer.

Cassios Beats Bell in Play for Bowling Cup; Bush Contender

As a result of Monday night's play in the Semaphore bowling tournament N. Cassios beat Jack Bell 567-547.

T. E. Bush has still four games to play, and if he wins the remaining four games a playoff will be needed between Cassios and Bush. In a previous game Bush received a high aggregate of 655 and a high single of 277, as a result of this game he will be high single and high aggregate champion.

Mrs. Potter, Mrs. Partridge and Cuff Are Winners Trail Churchmen's Whist

TRAIL, B.C., April 19.—St. Andrew's Churchmen's club tonight entertained 60 people with a whist drive and dance in the Parish hall. The winners at whist were: Mrs. J. Partridge, ladies' first; Mrs. C. Potter, consolation. President H. Hope was master of ceremonies. He was assisted by J. C. West and E. Brown. Rev. N. D. B. Larmonth presided at the piano.

Death occurred at Aurora, Ill., of Henry Husk, aged 92, stage coach driver of pioneer Illinois days.

ELECTRIC RATE TRAIL WINDOWS UNSATISFACTORY

Minimum Charge of Five Cents Kilowat Hour Not Partial

SOME MERCHANTS NOW ENJOY AS CHEAP A RATE

New Member Received; Discuss Associated Boards Convention

TRAIL, B.C., April 19.—A division of opinion regarding the offer of a special electric light rate schedule to merchants for their display windows, made by the West Kootenay Power & Light company, was shown in tonight's meeting of the board of trade. The board met in the office of J Kemp, secretary, under the chairmanship of D. McDonald, president.

The point at issue concerned the distinction between intensity and quantity of light used. As the offer stood, the schedule, it was considered, was a material advance over the prevailing rate. It was thought, however, that it would not affect all merchants equally. Some present stated the minimum charge of five cents per kilowatt was already enjoyed by them on account of the quantity of light they used. Others with smaller establishments, though having a more intense illumination, were not within the quantity required to give the minimum five-cent rate. A committee consisting of Walter Murray, George Kinnis and W. J. Rutledge was appointed to confer with the fire, water and light committee of the city council, which was instrumental in getting the offer of reduced rates from the power company, it being a matter which would assist the city by making a brighter illumination of the business section from store windows.

Discuss Boards Convention

A preliminary discussion of the Associated Boards of Trade of Eastern British Columbia convention, which will be held here in June, was held. Consideration was given to making the Memorial hall the scene of the convention. So far no definite dates have been set.

Announcement in connection with the "Save the Forest" campaign, during which the special touring exhibit of the forest branch will arrive here on May 2, was made. The exhibit will include a showing of moving pictures on various aspects of forest occupations and fire prevention methods. The board will seek to arrange for the place of showing the pictures, Liberty theater and the Memorial hall being suggested.

A. G. Harvey was elected a memmber without ballot.

Those attending were K. A. Margeson, Walter Murray, P. R. McDonald, N. E. Jefferson, L. H. Jackson, D. McDonald, J. H. Marlatt, J. Plester, W. J. Rutledge and J. Kemp.

CRANBROOK NOTES

CRANBROOK, B.C., April 19.—Mr. and Mrs. A. C. Blane have left on a trip to the east, intending to visit at Mr. Blaine's former home in Ontario, and other eastern Canadian points, going as far as Montreal.

Commander J. C. Powles, of the Britannia fur farm, Wilmer, was in the city over the week-end, accompanied by Mr. and Mrs. A. Ashworth of Invermere, and formerly of this city. Mr. Powles has gone into the fur farming business on a large scale, raising muskrats and beaver as well as foxes. A number of muskrats have been disposed of at a good figure, but next season it is expected that there will be good returns seen, as no effort has been made so far to market much of the fur raised. Conditions in the Columbia valley are considered ideal for the venture.

HOTEL CASTLEGAR

Rooms, Meals, Lunches

PETE HARDIE, Prop.

Nelson-Trail Stage

LEAVE TRAIL—(Arlington Hotel) . 9:30 a.m.

LEAVE NELSON—(Golden Gate Cafe) 3:00 p.m.

PHONE—Trail 286. Nelson 71.

Fare $2.00. Passengers insured.

COAL for your KITCHEN RANGE

Imperial Egg, per ton $10.50

Galt Stove, per ton ...$9.50

West Transfer Co.

PHONE 33

Ponder a Minute

Just think what you can buy with the difference between a

Ford

and the next highest priced automobile on the market. It will make decision easier.

PEEBLES MOTORS, Ltd.

Ford Dealers, Nelson and Trail

FIRE DAMAGES GEORGE HORSTEAD HOUSE UP HILL

Spark Falling on Roof Is the Cause; Total Damage Is About $300

A fire occurred at the residence of George Horstead, on Robson street, about 10:15 yesterday morning, when a spark fell from the chimney on the shingle roof, which was said to be dry. The fire was put out by the fire department, one line of hose being used.

The damage done to the building was $250 and to the contents $50, four bedrooms upstairs being partly destroyed.

The rooms had just been papered, and the house had just been improved in various ways.

Vancouver Men to Raise Defence Fund for Parsons if Needed

VANCOUVER, April 19—The arrest in San Francisco on a rum running conspiracy charges of Frank Parsons, one of the best known insurance brokers in the city and popular in many public circles is resented so high among business men that following the dispatch of a telegram of protest by the board of trade, a number of leading business men have agreed to raise a defence fund, if necessary.

One prominent member of a local golf club has offered to put up $30,000 cash.

NINE APPLY FOR CONCRETE WALKS

Trailites Living on Riverside Avenue South of Bridge Make Petition

TRAIL, B.C., April 19.—A petition for the construction of a concrete sidewalk four feet wide from the Columbia river bridge south on Riverside avenue, through the city limits, was tonight referred to the city clerk, board of works, and the city engineer to check up on the ratio of property owners concerned. It was signed by W. V. Woodacre, D. L. Davis, M. L. Beltner, F. J. Schofield, Ortie Scott, W. Langlands, C. J. Henderson, C. H. Broderick and W. F. Lane. The council strongly favored granting the petition if the legal requirements for constructing it under the local improvement plan are met.

Six Applications, Water Service Granted, Trail

TRAIL, B.C., April 19.—Water service connections were approved by the city council to the following: Thomas Brown, Pine avenue; Celeste Mitchell, Riverside avenue; Thomas Lamont and E. Danielson, Third avenue, East Trail, and J. Merfino and Larenzo Sammartino, of the Gulch.

Moore and Nicholson Again Remanded in Coast Murder Case

VANCOUVER, April 19.—Despite objections, Robert Moore and Angus Nicholson, charged with the murder of Marshall Douglas, advertising solicitor in a local hotel, were again remanded today until Thursday. The city of J. W. DeB Farris, defence remand is due to absence from the counsel.

Pure in its nature and safe in its action

ENO'S FRUIT SALT

has for fifty years been a sure guide to health.

New York judge holds it illegal to own grape juice which has fermented.

Elwood Verner, Minneapolis boy, has earned seventy-four scout badges.

Twenty-six Arabs were arrested in Niles, Ohio, alleged to have evaded immigration laws.

Phone your Want Ad

IF YOU want to buy a dog, if you want to sell a bungalow, if you want a maid, or if you want a business partner, tell it to folks who are interested. Daily News Want Ads do! Just phone your message in to

144

The DAILY NEWS

for Results

TWENTY-FIFTH ANNIVERSARY EDITION OF THE DAILY NEWS

Friday Next, April 22nd

Next Friday The Daily News will commence its 26th year of publication. For a quarter of a century, The Daily News has grown with the district which it serves.

To mark the occasion, a special enlarged edition will be published.

This edition will contain oldtime stories of Kootenay and Boundary and advertisements of concerns, both long established and new, which have played their part in the development of the industries and the wholesale and retail commerce of the district.

It is an edition which will be widely distributed in this territory and in various parts of the world.

Advertising copy and other material for the Special Anniversary Edition should be handed in early, as the special sections will go to press prior to the printing of the regular Friday edition.

The Daily News

THE DAILY NEWS

Published every morning except Sunday by The News Publishing company, limited, Nelson, B.C.

Business letters should be addressed and checks and money orders made payable to The News Publishing company, limited, and in no case to individual members of the staff.

Advertising rate cards and A.B.C. statements of circulation mailed on request, or may be seen at the office of any advertising agency recognized by the Canadian Press association.

SUBSCRIPTION RATES

By mail (country), per month	$ .65
Per year	6.00
By mail (city), per year	12.00
Outside Canada, per month	.75
Per year	7.50
Delivered, per week	.25
Per Year	12.00

Payable in Advance

Member Audit Bureau of Circulation

WEDNESDAY, APRIL 20, 1927

Some Work to Be Done on Kootenay Lake Highway

Information that Mayor McDonald gave to the board of trade at its recent luncheon, that to his knowledge it is the intention of the provincial government to do some construction work on the Kootenay lake road this season, constitutes real news.

Others who reported to the board on what they had learned at the provincial Liberal convention regarding the intentions of the government on the matter by no means went so far, the extent of their assurance being that the government would see the southern transprovincial highway completed before embarking on a northern.

No doubt Mayor McDonald's confident prediction is altogether justified, as he usually knows whereof he speaks.

The event may therefore be accepted as going to happen.

If the government actually puts the Kootenay lake road on the map in two construction seasons, or in one construction season, it will be one of the greatest spurs to the prosperity of the district, and to its development, that can be imagined.

It is to be hoped the government will work on a large scale, while about it, and will in the shortest feasible space of time complete the transprovincial highway, reducing the waterway part of it to the minimum.

Then the last obstacle to unrestricted motor tourist traffic will be removed.

Mr. Justice Morrison's Has All Necessary Power

Appointment of Mr. Justice Aulay Morrison as the royal commissioner to inquire into the Gauthier and Carlow charges, which were brought before the legislature by H. Despard Twigg, and recommended by the Odlum committee for investigation in this manner, should be satisfactory to all concerned.

The scope of the two commissions seems sufficiently broad.

Under the one commission, Mr. Justice Morrison is charged to inquire.

"(1.) Whether or not in connection with the matters referred to in the herein-before-recited declaration of the said John A. Gauthier any member of the legislature conducted himself improperly in his capacity as a member of the legislature.

"(2.) Whether or not in connection with the matters referred to in the declaration of the said John A. Gauthier herein-before-recited the public business of the province has been improperly transacted or the treasury of the province has been improperly charged."

Under the second commission the inquiry is to be:

"(1.) Whether or not in connection with the matters referred to in he herein-before-recited declaration of the said Frank Carlow the public business of the province has been improperly transacted by the government of the province.

"(2.) Whether or not in connection with the matters referred to in the declaration of the said Frank Carlow herein-before-recited the said government or any member or members thereof or any government official or officials resorted to improper method of obtaining campaign funds."

As to the specific allegations made by the affiants, the fullest inquiries are possible.

On the other hand, a general inquiry into the subject of liquor commissions, and a general inquiry into the subject of campaign funds, seem to be automatically excluded.

Twenty Years Ago

(The Daily News of April 20, 1907.)

E. Berney, representative of the Mountain Lumbermen's association on the prairie, is in the city.

* * *

T. Arnett of Souris, a well-known retail lumberman, is here investigating the lumber situation in view of the present heavy demand for lumber in Manitoba.

* * *

John McLatchie is back in Nelson after a prolonged trip to the Northwest.

The Lighter Side

Readers of The Daily News contribute many of the best items to this column. Just sign your name or initials, or nom-de-plume, and send in your brightest ideas. —Editor, Lighter Side.

AUNT HET

"Any woman can tell when a man's lyin' except when he's tellin' her how wonderful she is."

"Study of the stars makes you realize how worthless you are." Not—er—movie stars.

Allenated affections: The polite description of a born gold digger's fondness for the biggest piece of pie.

A woman in business never angers a man because of her sex, but because she outclasses him.

Piker: The word applied by man to the cow that doesn't give much milk, and in similar cases.

An old-timer is one who can remember when every drummer awed the villagers by registering from New York.

Making a car to go 203 miles an hour just means the pedestrian must begin his jump two seconds sooner.

HERESY IS THE UNORTHODOX VIEW THAT GETS YOU KICKED OUT TODAY AND REVERED AS A SAINT AFTER YOU'RE DEAD.

"Unaccustomed as I am . . . It seems there were two Irishmen. . . I thank you."

So many of the early records are lost, but we may assume that the first cuss word was invented on a rainy day.

Anyway, the poor farmer can sit down to a good dinner without breaking a $5 bill.

Murder will out. And the self-made blonde is betrayed by an unspotted skin in freckle time.

ALL THE LAYMAN UNDERSTANDS ABOUT ECONOMICS IS THAT A TREASURY SURPLUS INDICATES A TAX REDUCTION JUST BEFORE AN ELECTION.

The explosion caused by the other kind of powder comes when the wife finds it on your lapel.

As we understand the Chinese war aim, it is about a rod to one side of what is being shot at.

What a pleasure to buy from a green salesman who hasn't learned to gush and flatter as though you were an idiot.

Correct this sentence: "When a tooth of mine needs attention," said he, "I never postpone the ordeal."

Ten Years Ago

(The Daily News of April 20, 1917.)

On charges of keeping their business houses open Saturday afternoon, April 7, 15 representatives of Nelson commerce will appear before Magistrate William Irvine this morning.

* * *

C. R. Hamilton, K.C., and Mrs. Hamilton left yesterday morning en route for Ottawa.

* * *

George Harris, son of W. G. Harris, manager of the Hudson Bay mine at Salmo, died shortly after midnight last night, as the result of injuries received yesterday afternoon through being struck by an ore train near Salmo.

Chapman, Walking to Win Wager, Passes Through Toronto

TORONTO, April 19.—W. H. Chapman, aged 77, who has walked nearly 10,000 miles since July, 1923, to win, he says, a $5000 wager, passed through this city today. He has yet to cross the continent to comply with the rules of the wager. He started from Milwaukee and is now going to Cochrane, and expects to be in Vancouver and complete the round trip some time this summer.

Efficient Housekeeping

By LAURA A. KIRKMAN

CANNING OUR RHUBARB

TOMORROW'S MENU

Breakfast
Apple Sauce
Cereal
Boiled Eggs
Toast Coffee

Luncheon
Baked Beans, Catsup
Lettuce Salad
Biscuits Jam Tea

Dinner
Cream of Onion Soup
Lamb Chops
Potatoes Beans
Fruit Salad
Cottage Pudding with Lemon Sauce
Coffee

Canning time again! The housekeeper who truly loves her work will take an interest in collecting the various canning implements—her wash boiler, the wood or wire rack to go on the bottom of it for the cans to stand on (so that the water may circulate under the jars as well as around them—although some women use merely a folded cloth instead of a rack); new jar rubbers, plenty of pint size jars as well as quart size; jelly glasses accompanied by the tin tops and paraffine wax to melt up and cover the jelly; a really good type of strainer, made with fresh white cheesecloth; a medium-sized as well as a very large preserving kettle; two measuring cups; plenty of long-handled spoons for stirring; a sharp little paring knife; and a large saucepan in which to boil the jars and their covers, empty, to sterilize them, for 15 or 20 minutes, before putting the foods into them.

Rhubarb is one of the first products from the home garden to be canned. I know that many housekeepers maintain that it keeps perfectly well if cut into short lengths, packed in the clean glass jars, and then stood under dripping cold water from a faucet for an hour or more before being sealed airtight. It is true that rhubarb contains sufficient acid to preserve itself without the trouble of heating by processing. But, although this cold water method provides a good enough grade of canned rhubarb to use in making pies, I personally do not like it stewed up for winter use in sauce, when canned in this manner. It pays to take the trouble to can it in syrup, as follows:

Cut stalks in half-inch lengths washing. Measure these short pieces by cupfuls and add one-fourth as much granulated sugar as rhubarb. Put the fruit with the sugar into a baking dish and slip the dish into a hot oven, covered, to bake till tender. Then pack it, while still hot, into hot, sterilized glass jars, put on new rubbers, glass caps, and put on top wire, but do not press down side wire. Stand the jars in your wash boiler canned on the rack or folded cloth, and let the boiling water continue to boil around them for five minutes, then remove from the boiler and press down side wire to seal completely. The water in the canner should rise a little above the jar tops.

Tomorrow—Knitted coat sweater.

Address inquiries to Miss Kirkman and inclose stamped-addressed envelope for reply.—Editor.

Pastor Released of Church Duties to Boss Liquor Board

ST. JOHN, N.B., April 19. — The Saint John presbytery of the United Church of Canada today unanimously decided to release Rev. R. G. Fulton from the pastorate of the Centenary church here, to accept the chairmanship of the New Brunswick liquor control body.

EGG PRODUCTION AT AGASSIZ NOW IN BIG FIGURES

Three Pens Make Possibles; Shannon Leads by Weight

Egg production in the Agassiz laying contest is rapidly mounting, reaching 77.37 per cent in the twenty-third week, with no fewer than three pens producing the possible number of eggs—70.

Shannon Brothers' pen is widening the gap between it and the Simpson & Holland pen, which is ranking second, its heavy eggs giving it its place. In numbers of eggs laid, the Simpson & Holland pen is first, with 1174, the J. C. Diederichs pen, with 1132, is second, and the Shannon pen is a bad third with 1092, or 82 behind the leader for number. But its heavy eggs give it the points, the standing of the leaders being: Shannon 1197.4, Simpson & Holland 1175.4, Diederichs 1171.2.

The Standing

The standing of the 45 pens is as follows:

	W.	Ttl.	Ttl.Pts.
Black Minorcas			
Martin S.	45	399	416.1
Barred Rocks			
Lambie J.	45	824	827.6
Wilcox R. V.	49	955	842.8
Rhode Island Reds			
Brown Miss A. G.	55	795	841
Russell D.	47	836	952.4
White Wyandottes			
Currie T. W.	37	759	744.4
Experimental Station, Summerland	22	680	802.2
Anconas			
Grant W. H.	48	717	802.2
Pullen F. E.	49	482	475.2
White Leghorns			
Appleby F. W.	54	681	730.9
Bennie A.	59	1000	981.2
Bolivar Leghorn Farm	59	899	849.3
Boyes Brothers	54	894	1030.5
Bradley D.	53	619	635.6
Chalmers J.	58	781	859.6
Chalmers R. W.	50	829	900.8
Coulter C. S.	46	563	507.3
Darbey & Son	55	789	831.5
Diederichs J. C.	62	1132	1171.2
Evans F. C.	58	1045	1027
Fairweather W. M.	47	869	897.6
Farrington Bros.	64	925	932.3
Flowerdew E. S.	46	807	891.8
Graham R. H.	45	879	877.3
Homan M. L.	49	805	914.1
Johnson J.	59	751	759.4
Kennedy Bros.	70	951	965.1
Lawson C. W.	67	1040	1108.7
Mains Alex	64	800	780.8
Maple Leaf Farm	48	879	910.3
Metcalfe C. P.	57	721	675.5
Mufford J. H. & Sons	57	935	1107.7
McKim Poultry Farm	54	632	669.7
Barred Rocks			
Experimental Farm, Agassiz	63	761	695.2
White Leghorns			
Ruttledge M. H.	55	893	906.3
Schofield A. W.	70	881	812.2
Shannon Bros.	68	1092	1197.4
Simpson & Holland	70	1174	1175.4
Smith Bros.	54	946	947.7
Snyder H. A.	58	701	757.1
Surreydene Poultry Farm	55	736	868.7
Ward George	42	652	678.9
Ware E. A.	64	771	839.8
Webster J. T.	50	547	594
White R. A.	56	980	1011.5
	2437	36830	37987.0

SAFETY MEN IN CONFERENCE, CHICAGO

CHICAGO, April 19.—Five hundred safety men from all railroads of Canada and the United States are attending the safety section convention of the American Railway association.

An appeal both to railroads and the public to exercise greater care, in an effort to reduce the number of grade crossing accidents, was made by President Coolidge, in a letter which was read at the opening session.

That Body of Yours

By JAMES W. BARTON, M.D.

First Essential in Salesmanship

A large world-wide corporation with 1500 salesmen in the organization, took a professor from a university, and setting him down in an office in the sales department, said: "Go ahead and tell us what you find and what you would recommend."

He has been working at it now for a year, and the material upon which he works is the force of salesmen.

He has seen hundreds of them come and go, some successful, and others partial or absolute failures.

Perhaps the most tempting position to a high-spirited individual is that of a salesman. The feeling that he can approach a customer, inspire him with curiosity as to his goods, overcome opposition, and later create a desire in him toward those goods.

This man was asked by a Saturday Evening Post writer as to what was the chief quality, or characteristic, that enables a salesman to sell goods.

He replied "I don't know the single factor, but it isn't 'magnetic personality.' It isn't the gift of the gab; good looks, nor the knack of wearing clothes."

These are all important, of course.

"However, if I were to rate the factors in the order of their importance I'd be tempted to give first place to health. I mean just normal good health, and along with it, healthful habits.

"A salesman's first duty, it seems, is to take good care of himself."

Now, what is his first recommendation to his organization?

That, before a salesman is employed he must undergo a physical examination.

This is all only good sense. You can readily see how a man in poor health will lost some of his courage on approaching a customer, will not have the persistence to meet opposition arguments from the customer, and will lack the final punch to get the name on the dotted line.

As I said before, ambition and brains can only take you as far as your body's health will let them take you.

So, look after that body of yours.

GLADIOLI

50 assorted mixed, a snap at $2.00. 60 Aristocrat Glads. These are beauties, 6 or more varieties. Catalog price from $13.00 to $18.00. Only $10.00 Catalog free, but order at once. We are planting, so should you.

M. & O. DODDS,
Sorrento, B.C.

APPLICATION DROPPED

OTTAWA, April 19.—The application to the tariff board for an increase in duty on vegetable parchment paper has been dropped, it was said before the board today.

The orginal applicant was the Vegetable Parchment company, manufacturing paper for wrapping butter and similar products. The Canadian council of agriculture at the preliminary hearing had opposed the increase.

John Deforest, son of a baron with $2,000,000 a year income, quarrelled with his father and is driving a truck in London.

Crisp—delicious with whole milk. Children delight in their toasted goodness

Quaker Corn Flakes

Refuse a Substitute

Old Dutch *says:*

Cleanliness in the home is more than a matter of pride. It's the safeguard to health.

Old Dutch is your safeguard to Healthful Cleanliness.

Chases Dirt—Protects the Home

Made in Canada

Building Material.

Let us figure your bills of Building Material. Coast Lumber a specialty.

JOHN BURNS & SON

GOOD PRINTING PAYS

It is profitable for a business man, a professional man, a farmer, for anyone who uses stationery, to have it well printed.

Every piece of stationery, whether letterhead, billhead or envelope, is an **advertisement** for the concern sending it out, and, if it is well printed it is a **good advertisement.**

And it costs no more to get good printing.

We will be glad to show you samples and quote prices.

PAMPHLETS	OFFICE STATIONERY
RECEIPT BOOKS	LOOSE LEAF FORMS
TAGS	SYNOPTICS
INDEX CARDS	VOUCHERS
PROGRAMS	PAYROLL SHEETS
POSTCARDS	LOOSE LEAF BINDERS
CIRCULAR LETTERS	PLACARDS
LABELS	TICKETS
BUTTER WRAPPERS	STOCK CERTIFICATES

EVERYTHING IN PRINTING

The Daily News Job Dept.

Phone 144—Two Lines

PRINTING—RULING—BOOKBINDING

The Aroma Captivates

"SALADA" GREEN TEA T73

Pure, uncolored, delicious. Ask for it.

- SPRAY PUMPS -

We have in stock the famous SPRAMOTOR PUMPS. No. 0 with 10-gallon Galvanized Tank, No. 1 and No. 2 Barrel Pumps, No. 64 Duplex with relief Valve and Pressure Gauge. Can be used by hand or power. Two-wheel outfits complete with barrel and No. 0 Pump. Just the thing for small orchards.

Two and a half horse-power Spramotor Engines, Pump, Jacks. Large power machines mounted on truck complete with Pump, Engine, Jack, Tank, two lines Hose and Extension Rods. Just the thing for large orchards.

Also Plows, Harrows, Cultivators and Seeders.
Field and Garden Seeds.
We will be pleased to quote you prices.

Nelson Hardware Co.

Wholesale and Retail Quality Hardware

NELSON PHONE 21 B. C.

Work Boots

Our assortment of Work Boots is better and larger than it has ever been. Made either with or without toe caps, in Tan and Black Leathers.

Price $4.50 to $6.00

R. Andrew & Co.

Leaders in Footfashion

There's only One Way to stop Moth destruction

Fly-Tox kills moths, eggs, larvae. Repellents send moths to unprotected fabrics—Fly-Tox kills—stainless—harmless—certain.

Every bottle guaranteed.

Produced in Canada

FLY TOX

—is the scientific insecticide that was developed at Mellon Institute of Industrial Research by Research Fellowship

CITY ENGINEER AT CRANBROOK HAS RESIGNED

City Council Makes Various Grants to Public Bodies

DECIDE TO PURCHASE BLOCK OF C.N.R. BONDS

Grant Made Toward Band; Much Spring Work Done; May Enlarge Rink

CRANBROOK, B.C., April 19.—The city of Cranbrook is looking for a new city engineer, following the resignation of W. H. Eassie somewhat unexpectedly at the last council meeting.

Just what course will be followed in regard to putting a bylaw for a new high school building before the people has not yet been decided, but a special meeting will be held shortly at which a bylaw will be introduced to authorize an expenditure for this purpose.

Requests for various grants have been dealt with, and among those allowed are $300 to the board of trade to pay the secretary's salary, a rebate of taxes amounting to about $75 for the Salvation Army, $35 to the Children's Aid society, and the usual grant to the library association. The amateur athletic association will again be given the use of the Arena rink for $350 for this season. A rebate was also given for light and water, and a small amount for repairs was also allowed them. The agricultural association will be asked to submit a financial statement at the end of the year, and if there is a deficit they may be given aid.

May Enlarge Rink

The matter of a good-sized addition to the Arena rink, to provide more dressing rooms, will be considered later, when the cost has been learned.

For the lacrosse club, Art Wallace asked that they be given use of the city roller and hose. The use of the roller was granted, and the matter of the water will be taken up later.

On the request of W. H. Ford, who is reorganizing the city band at the request of the First of July committee, the city agreed to advance the sum of $100 for instrument repairs, and will pay Mr. Ford $50 per month for three months. In return, the band will be in attendance at celebrations and on other occasions during the season.

T. S. Gill, owner of the Recreation club building, has intimated that he may open up the building with its swimming pool for the benefit of the community, and asked for a special water rate for this purpose. The council prefers, however, to deal with the matter later, when it is seen whether there will be revenue enough from the building to reimburse Mr. Gill. If not, the city may grant some assistance.

The city received a letter from Ottawa stating that examination will be made of proposed sites which could be used for air harbors in this vicinity.

Buy Bonds

A request from the Retail Merchants' association for improvement in regard to the dust condition has been referred to the works committee.

Reports from various committees were received, that of the works committee showing a great deal of spring work having been taken up in preparation for street work, and other activities.

For the purpose of improving the sinking fund still further, the council agreed to purchase a block of Canadian Northern guaranteed bonds.

Screen Doors

PLAIN SCREEN DOORS—Sizes 2 ft. 6 in. x 6 ft. 6 in. 2 ft. 8 in. x 6 ft. 8 in., 2 ft. 10 in. x 6 ft. 10 in., 3 ft. x 7 ft.
FRONT DOORS—Sizes 2 ft. 8 in. x 6 ft. 8 in., 2 ft. 10 in. x 6 ft. 10 in., 3 ft. by 7 ft.
COMBINATION SCREEN DOORS—Sizes 2 ft. 8 in. x 6 ft. 8 in., 2 ft. 10 in. x 6 ft. 10 in., 3 ft x 7 ft.
BLACK WIRE CLOTH—24 in. to 48 in.
GALVANIZED WIRE CLOTH—30 in. and 36 in.
BRONZE WIRE CLOTH—30 in. and 36 in.
SUPERIOR SCREEN DOOR CATCHES
SCREEN DOOR PULLS, HINGES, COIL SPRINGS

HIPPERSON HARDWARE CO.

Look for the Red Hardware Store

PHONE 407 BOX 414

BABY'S OWN SOAP

Best for Baby Best for You

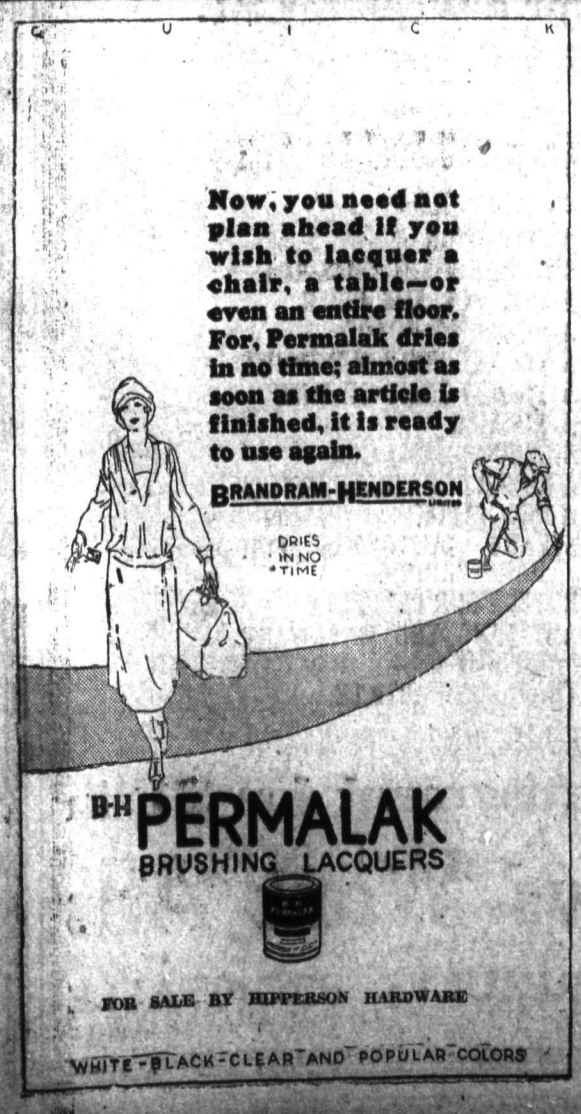

ENGLISH BEAUTY

MRS. FORESTER HAGGARD

An English woman, who possesses the distinction of having the most beautifully modeled figure of any woman in Europe, according to the famous Dutch painter, Kees Van Dongen. He has just painted a picture of her called "The Modern Venus," which has attracted much attention when exhibited at the Salon in Paris.

Kelowna Has Forty Thousand-Dollar Fire in Garage

KELOWNA, B.C., April 19.—Fanned by a high north wind, fire razed the two-story brick garage operated by the A. J. Smith Garage company, limited, here, Monday night, destroying 32 cars. The loss is estimated at $40,000.

GREAT FALLS

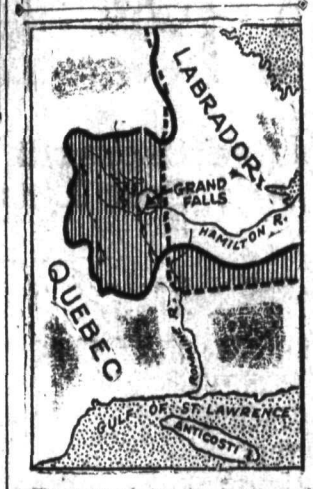

The map shows the location of gigantic Grand Falls, with its tremendous power possibilities, which goes to Newfoundland by the recent Labrador award of the privy council. The shaded area was in doubt as to ownership but the text of the judgment indicates that it belongs to Newfoundland. Hamilton river and port of the inlet are shown on the map.

First aid for Spring fatigue

SHREDDED WHEAT

Its toothsome whole-wheat flavor
Gives new delight in food
And easy nourishment

SOCIETY

This column is being conducted by Mrs. M. J. Vigneux. All news of a social nature, including receptions, private entertainments, personal items, marriages, etc., will appear in this column. Telephone Mrs. Vigneux at her home.

On Tuesday afternoon Mrs. D. A. McFarland entertained at a delightful bridge at her home on Robson street. The table, centered with daffodils, was presided over by Mrs. A. Leith. Chrysanthemums were the flowers used in the drawing rooms. The invited guests were Mrs. W. M. Cunliffe, Mrs. A. Leith, Mrs. A. D. McLeod, Mrs. E. C. Wragge, Mrs. L. E. Borden, Miss M. Cameron, Mrs. J. A. Gibson, Mrs. F. C. Whitehouse, Mrs. Hugh Robertson, Mrs. D. O. Thomas, Mrs. W. M. Walker, Mrs. Gordon Hallett, Mrs. H. Rosling of Willow Point and Mrs. Leslie Craufurd.

• • •

Mrs. E. H. Boyer of Willow Point spent yesterday in the city.

• • •

Miss Lillian Bloomer, who has been the guest of her aunt, Mrs. G. A. King, Victoria street, returned on the noon train yesterday to her home in Rossland.

• • •

Ken Tatlow of Vancouver was a visitor to the city yesterday.

• • •

Mr. and Mrs. G. L. Kemmerling left this morning for St. Louis, Mo., where Mr. Kemmerling will attend the triennial convention of the Order of Railroad Telegraphers.

• • •

Miss Gwen Scott-Lauder has returned after spending the holiday week-end with her parents at Queens Bay.

• • •

Robert Quin of Harrop was a city shopper yesterday.

• • •

Mrs. Charles Miller, Kerr apartments, is a patient in Kootenay Lake General hospital.

• • •

A. Deverson of Crawford Bay spent yesterday in Nelson.

• • •

Mr. and Mrs. Roy Pollard entertained on Monday evening at their home on Mill street, with three tables of bridge. The invited guests were Mr. and Mrs. L. V. Rogers, Mr. and Mrs. W. T. Fothieringham, Mrs. M. J. Vigneux, Mrs. C. C. Rhodes, L. V. DeVeber, W. J. Sturgeon and George Dvorjetz.

• • •

Mr. and Mrs. Frederick Niven of Willow Point were Nelson visitors yesterday.

• • •

Mrs. A. Willey of Bonnington was in Nelson on Monday on her way to Spokane, where she is spending the holidays with her daughter, Miss Laura Willey, who is a student at Whitworth college.

• • •

W. J. Nelson and his daughter, Miss Gertie Nelson of Kaslo, were city shoppers yesterday.

• • •

Miss Dorothy Airey of Willow Point was a visitor to Nelson on Tuesday.

• • •

On Easter Monday a party of scholars of St. Saviour's Sunday school, with their teachers, were the guests of A. D. Allen. The party left Nelson at 9 a.m. and lunched on Pulpit Rock. During the afternoon some of the party went on to the ridge of the mountain.

• • •

Mr. and Mrs. W. H. Falding were the week-end guests of Mr. and Mrs. C. R. Hamilton, Hoover street.

• • •

Gordon German of the Bank of Montreal in Rossland, has arrived in Nelson to visit his parents, Mr. and Mrs. Thomas German, 712 Hoover street.

• • •

Mrs. W. P. Roberts of Vancouver, who with Mr. and Mrs. W. G. Norrie motored from Vancouver, left last evening on the Kettle Valley for her home.

• • •

R. T. Edwards of Columbia Gardens is visiting in the city.

• • •

Oscar B. Appleton of Sunshine Bay spent Tuesday shopping in Nelson.

• • •

J. E. Thompson of Vancouver was the guest of his brother at Bonnington over the week-end.

• • •

Mrs. C. V. Bourke, Annable block, who has been visiting Commander Rowland Bourke, V. C., and Mrs. Bourke at Crescent Bay, has returned to Nelson.

• • •

Dr. J. E. H. Kelso and Mrs. Kelso of Edgewood are in the city.

• • •

Col. S. Goode of Bonnington was a Nelson visitor yesterday.

• • •

Mr. and Mrs. John Waldie and son, Billy, motored from Castlegar yesterday.

• • •

Mr. and Mrs. L. H. Hanna, Miss Elva Hanna and George Hanna are visiting in Kaslo.

• • •

Alfred Cawley of Salmo spent Tuesday in Nelson.

• • •

D. Matheson of the Hunter V mine at Ymir, is visiting in the city.

• • •

Mrs. Gordon Hallett leaves today for her summer home at Longbeach.

• • •

Mrs. J. Hardin of South Slocan was a city shopper yesterday.

• • •

Mr. and Mrs. J. Clowes have taken up their residence at 318 Observatory street.

• • •

Ven. Archdeacon H. Beer, who has been spending the winter in Trail with Rev. Norman Larmonth, left yesterday afternoon for Kaslo, where he will spend the summer.

• • •

A. B. Shannon of Willow Point spent yesterday in Nelson.

• • •

M. Patterson of Perry's Siding was a city shopper Tuesday.

• • •

Bert Lanning is spending a few days with his parents at Procter.

• • •

Mr. and Mrs. G. F. Chapman were city visitors yesterday.

• • •

William Grutchfield of Salmo spent yesterday in Nelson.

• • •

Mrs. Bourke, Annable block, has as her guest Master Bert Venables of Trail.

• • •

Miss Doris Walker, who has been the guest of her mother, Mrs. W. H. Walker, Vernon street, has left for Bull River to visit Mrs. B. Markle before returning to her school at Erickson.

• • •

Miss Joan Hallett spent the week-end at Procter, the guest of Mr. and Mrs. Major.

• • •

Mrs. J. Seaton Fox of Crawford Bay was a Nelson shopper, Tuesday.

• • •

Mrs. Malcolm Heddle of Willow Point spent yesterday shopping in Nelson.

• • •

Floyd Irwin, who teaches at Westbank, is the guest of his parents, Mr. and Mrs. F. L. Irwin, Carbonate street.

• • •

Mrs. B. G. B. Rennie, who arrives tonight via the Kettle Valley, has taken an apartment at the Kerr block for a few weeks.

• • •

Jack Grey of Bonnington was a city visitor yesterday.

• • •

Alderman Harvey Fife motored to Nelson on Tuesday from Slocan City.

• • •

Mrs. G. B. Russell is spending a few days in Spokane.

• • •

Mrs. A. W. Taylor of Willow Point was a city shopper on Tuesday.

• • •

George Helbecque of Bonnington motored to town yesterday.

• • •

Miss C. Annable has returned from a motor trip to Trail.

• • •

Miss Laura Labelle, who has been visiting for the past few months at the home of Mrs. L. Hanna, has left for her home in Kaslo.

• • •

Miss M. Fowler of Robson who spent Tuesday in Nelson, has left for Procter, where she will be the guest of her sister, Mrs. Hurst.

• • •

E. P. Kilberg of Castlegar was a city shopper, Tuesday.

• • •

Mr. and Mrs. Robert Byers, Mr. and Mrs. J. Williamson and Jack Maut were week-end guests at the home of Mrs. Byers, Hall Mines road.

Figuring that he can save ink and wear and tear on his right arm Emil Bueltzingsloewen, of Laporte, Ind., asks to change his name to Buell.

Peter Johnston, aged 13, fell during a foot race, and died from a broken neck, at Fargo, N.D.

Meagher's

611 Baker Street. Phone 200.

Wednesday Morning Bargains

WOMEN'S HOUSE DRESSES $1.35 EACH

Made of good quality Gingham in assorted patterns. Good washing materials, and in sizes 36 to 42. WEDNESDAY SPECIAL, **$1.35** EACH.

WOMEN'S VESTS 25c EACH

Cotton Vests in sleeveless style or strap shoulders. Plain or ribbed knit. Sizes 36 to 40. WEDNESDAY SPECIAL, **25¢** EACH.

WOMEN'S BLOOMERS 65c EACH

Made of fine Naincheck in assorted colors. Elastic at waist and knees. All sizes. WEDNESDAY SPECIAL, **65¢** EACH.

PILLOW SLIPS 3 FOR $1.00

Hemstitched Pillow Slips. Made of extra fine cotton in full sizes. WEDNESDAY SPECIAL, 3 FOR **$1.00.**

CHILDREN'S DRESSES $1.75 EACH

Made of Printed Foulard in assorted colors. Sizes 6 to 14 years. WEDNESDAY SPECIAL, **$1.75** EACH.

NIGHT GOWNS $1.00 EACH

Fine Naincheck Gowns in assorted colors. Slip-on style, in all sizes. WEDNESDAY SPECIAL, **$1.00** EACH.

PRINCESS SLIPS $1.25 EACH

Made of good quality Satinette, in assorted colors and in sizes 36 to 42. WEDNESDAY SPECIAL **$1.25** EACH.

CHAMOISETTE GLOVES 75c THE PAIR

Imported Gloves. Made of fine Chamoisette. Finished with fancy cuffs. Colors, Sand, Mode and Grey. Sizes 6 to 7½. SPECIAL VALUE AT **75¢** THE PAIR.

ANOTHER HOTEL FOR TORONTO

Toronto is to have yet another big hotel. With the C.P.R. all ready to start their big new structure in the fall and the C.N.R. also proceeding with plans, an announcement was made this week that one of the new Ford chain is to be built at once, a 15-story, 750-room hostel to cost $2,000,000.

Above is an architect's drawing of the new Ford hotel to be located at the northwest corner of Bay and Dundas street.

RIONDEL NOTES

RIONDEL, B.C., April 19. — B. L. Eastman of the Bluebell mines left on Saturday for Vancouver on a business trip.

H. Donly, who has been employed by the Bluebell mines here for the past four months as electrician, left for Trail on Saturday, where he intends going into business.

George E. Shaw was a visitor to Nelson last week.

R. Thompson and P. Fowler are spending the Easter holidays with their parents here.

T. Swenson and R. Waldie were away over the week-end supplying the music for a dance held at Wynndel on Saturday evening.

Mr. Sinder of Rossland arrived on Friday and has started work as electrician for the Bluebell mines here.

Mr. and Mrs. A. B. Willford, who have been visiting here for the past five weeks, returned to their home at Winlaw Tuesday morning.

R. McTaggart of Princess Creek has arrived here and has stated work for the Bluebell mines.

Mr. and Mrs. C. Moore returned home on Monday after spending a few days at Wynndel.

R. Smith left on Saturday for the coast, where he intends taking an extended holiday.

KODAK TIME

GET A KODAK Today

Pictures prove the story.
Brownies $2.05, $4.50
Kodaks $5.00 to $75.00

We do developing and printing.

Ask or write for a Catalogue.

The Poole Drug Co., Ltd.
Kootenay's Leading Drug Store
BOX 506 PHONE 25

Wild horses, said to be descendants of ponies brought over by Sir Walter Raleigh's colonists, are found roaming over the Hatteras banks of North Carolina.

Say Smokers

We are anxious to have you try our Special Mixture. Just come in and ask for a pipefull. **BUSH'S**

WILLIS PIANOS
"Canada's Best"
Sole distributors, from the factory, for the Kootenay District:
KOOTENAY MUSIC HOUSE,
Nelson, B. C.—"The Piano Store"

LADIES' BAGS

Novel Finishes in COLORED PATENT LEATHER

These are the Very Newest in Bags.

A. T. NOXON
Your Jeweler

"Last year's—but Tintex will color it new again!"

TINTEX means true economy! It gives twice as much finery at one-half the cost! For faded things are quickly made new and colorful again with Tintex. No need, then, to be continually buying new finery. And how simple! With light and medium shades you just "tint as you rinse"—in hot or cold water. Use Tintex for silk stockings, "undies," dresses, sportswear—even curtains. See Fashion's colors on the Tintex Color Card.

Blue Box — for lace-trimmed silks (tints the silk — lace remains white). Grey Box — for tinting and dyeing all materials (silk, cotton, mixed goods).

15¢ at drug and dept. stores

Tintex
TINTS AS YOU RINSE

Tints & Dyes Anything any Color

Distributors, Lymans, Ltd., Montreal

THE UNDERSTANDING HEART

By PETER B. KYNE

Bob sat up. "Uncle Charlie," he cried, "God's answer—It's raining!"

THE ACTION SO FAR

Anthony Garland, a young ranger, transferred to the San Dimas National Forest reserve, loses his heart to Monica Dale, who acts as lookout on Bogus Peak. Robert Lee Mason, escaped convict and a life-long friend of Monica, is being hunted with bloodhounds. Monica hides him. Garland, while talking to her, discovers she is sheltering Mason. He agrees not to betray her and thereby wins her gratitude. Monica tricks the sheriff and helps Mason to escape. Garland learns Monica's history from the sheriff, and is pleased to discover that she comes from a fine family. The sheriff tells him of Mason's unfortunate marriage. With Garland he goes back to Monica's cabin. From there the search for Mason starts anew. Mason doubles on his tracks and comes back to Monica's cabin. She plans to get him away to South America. While Mason is sleeping in the barn she makes a call on Uncle Charley Canfield, an old friend, and persuades him to buy an outfit for Mason at the general store and to deliver it to her. She reaches home just in time to warn Mason to flee and tells him where to find the sheriff's horse to the saddle of which she has tied the outfit. Mason gets away and the sheriff follows. Mason puts on the clothes Monica has bought for him and resolves not to be taken alive. He wonders how he can return the sheriff's horse and rifle. He runs into a forest fire and finds escape problematical. He sees a small auto making its dash from the flames. The car turns over, crushing the woman who was driving it. With her dying breath she begs Mason to save her baby. He takes the child, finds a small pond and in its cooling water gets some relief from the intense heat. John Thurloy, engineer for the Hercules Mining Co., offers Uncle Charley $150,000 for a section of land. Uncle Charley makes a call on Monica and tells her he has sold her land. She protests that hydraulic mining on her section will ruin Honey valley, owned by Bob Mason, and insists that the company's eagerness to convict him for killing their superintendent was part of a deep-laid plan to acquire his property for a song. While they are talking they become aware that the forest fire is something to be reckoned with. Bob Mason and his horse, both badly burned, stagger into sight, and are cared for by Monica and Uncle Charley. Mason begs Monica to take the baby and ride to safety. Uncle Charley does his best to make Mason comfortable.

NOW GO ON WITH THE STORY

CHAPTER XXVI.

Uncle Charley got out his pocket-knife, cut some slices of bread and bacon and fed them to his patient as one feeds tidbits to a dog—only his running fire of frontier philosophy, his pathetic little vainglorious observations, his camouflage of irritability and ferocity were curiously absent now.

The air was very hot and growing hotter; the crackling of branches, the hissing report of pitch pockets suddenly ignited, the roar of a mighty draft and the crash of limbs, half burning, falling to earth, were productive of a tremendous diapason of sound.

Strangely uninterested, Uncle Charley sat and watched animals, fleeing from the fire, scurry through the little meadow; a weather-prophet all of his days, he gazed upward from time to time. The sky was dull and overcast, and the sun was not visible; a haze of smoke filled the country for 50 miles around, and Uncle Charley shook his bald head in profound disgust.

"O Lord," he prayed, "send us a million dollars' worth of rain. Send it down in gobs, Lord. Spray hell out of things, Lord, and Thine shall be the power and the glory. O Lord, take care o' my little gal. Guide that foot-sore, leg-weary hoss, O Lord, an' bring him safe to Tantrum.

"O Jesus, hear me. I been a heller, but never mind that. I ain't been such a hell of a heller as some, so hear me, Lord. Lend unto me Thine ear. Take care of Monicy an' that little papoose. Never mind me an' Bob, Lord. We're rough an' tough an' whatever You got in store for us we'll stand an' take her smilin', but don't be hard on Monicy." The voice of the convict rose in a deep Amen!

Uncle Charley took to his prayers again. "O Lord, I'm up a stump. Listen, Lord. You mark the sparrer's fall, so it ain't no secret to You that I sold Ashforth Dale that hill section on the north rim o' Honey Valley. You know as well as I do, Lord, that he give me five thousand dollars for it and I give him a deed, fair an' square. But Ash never recorded that deed, Lord, an' You're the only one who knows what in hell the dad-rotted, blunderin', two-for-a-nickel eediot done with it. Used it for shavin' paper, most likely. The title's still in my name, Lord. I only got on to that this mornin'.

"You know I'm tellin' the truth, Lord. You know I been a heller, but You ain't got no lies nor dealin' from the bottom o' the deck charged up to me. Yes, I've made moonshine licker too, but what's a feller goin' to do with these hell-fired, flamin' fan-a-icks o 'Prohibitionists tryin' to tell a man with hair on his breast where to head in? I'm a free man, Lord, an' if I can't be free when I'm decent I want to die.

"But to get back to business, Lord. I aimed to give the Hercules crowd a deed direct from me to them, an' then hand Monicy over the money, an' now, O good, kind, lovin' Lord Jesus, give me strength, give me time to do that little job an' after that when You give me the finger, I'll come shoutin' home to glory an' no whimperin' or back talk. Not a peep out of me, Lord. I ain't afeared o' the Lord my God. Any time I failed to git a square deal in this life, I never blamed You, Lord. I put the blame where she belonged—on Uncle Charley Canfield.

"And, O lovin' Jesus, if so be my time's up an' You can't wait, send an' angel to guide Monicy to that lost deed I gave Ash Dale. Make Ash's soul come back an' find it for her, because it's no more'n right the blunderin' ole placer-minin' fool should rectify his own mistakes. . . . Thank You, Lord. I know You won't never go back on Uncle Charley. You never did yet—an' I reckon if I'd offended, You'd 'a' had them damn revenue agents scourin' the San Dimas for my still."

He crawled under the wet blanket. "Trapped like a damn rat," he murmured. "S'long, Bob. We shall meet on that beautiful shore."

He flipped the wet folds over his head and soft, subdued, his senile treble rose in a hymn he loved—"Rose of Sharon."

And then, slowly, softly, like the tears of Christ crucified, the rain commenced falling—the first rain in almost a year of drought. It splashed gently into Bob Mason's tortured face upturned to the pitying skies, and pattered with gentle little thuds on the wet blanket under which the heller of San Dimas crooned of the Rose of Sharon. Ah, brave spirit! Of Uncle Charley truly it might have been said that age could not wither nor custom stale his infinite variety.

"Uncle Charley!" The ring of hope was in Bob Mason's weary cry. "Uncle Charley, sit up! God's answered! It's raining!"

Uncle Charley tossed back a corner of his blanket and peered out like the first ground-hog of spring. The great drops, increasing in size and number, splashed like a benediction in his hot old face, over which there broke now a smile of singular sweetness.

"Dear God, how kind You are to Your children," he piped gratefully, and for the first time since Lee surrendered at Appomattox. Uncle Charley tore loose a rebel yell—a very faint rebel yell, 'tis true, but lacking none in spirit for all that. "Come on, you rain," he crooned, "Come on, you long-delayed, hell-fired, lazy, lingerin' lovely rain!

"Come on, Mr. J. Jupiter Pluvius, an' do your stuff! Wham! Wham-wham! Come on, rain, an' don't turn to hail or snow or I'll die an atheist! Listen to it, Bob, I asked for a million dollars' worth, an' God ain't a-goin' to short-change me! Yo--o-ow! Praise be to the Lord an' all His shaggy angels!

"There's a rose in the world for you, friend. A lovely, lovely rose.'

Oh, I'm so tired!"

"Quit your calamity howlin'," Bob Mason urged. "Here I am comfortably bogged, and in 10 minutes I'll be washed down hill if you don't crawl out an' pull this sod blanket off me."

"Ain't you got no stren'th a-tall, son?" Uncle Charley queried anxiously.

"Maybe I could manage to crawl around if I got this weight off me, Uncle Charley. But I can't do it yet. I'm plumb tuckered out. I'm tired, too, partner."

"I'm mos' almighty sorry, Bob, but I can't do a dog-goned thing for you, son. My laigs have gone back on me. Reckon I must be gittin' old at last."

"I'm sorry, Uncle Charley."

"Keep your blasted sympathy," the old man shrilled angrily. "I don't require none o' that. If my laigs has quit, they don't hurt me none. But you just nacherlly got to lay there until somebody comes along an' digs you up."

"I'll sprout or take root."

"To hell with you," piped the heller of San Dimas. And then he remembered a song he had heard once over Monica Dale's radio. He sang feebly:

"Let it ran, let it rain, let it rain,
"Let it ran, let it rain, let it rain,
For it's always fair weather,
When good fellows get together,
Let it rain, let it rain, let it rain."

Brave old heart!

(To Be Continued.)

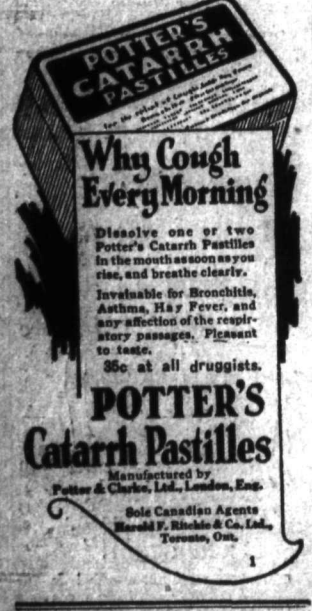

Sour Stomach

"Phillips Milk of Magnesia"

Better than Soda

Instead of soda, hereafter take a little "Phillips Milk of Magnesia" in water any time for indigestion or sour, acid, gassy stomach, and relief will come instantly.

For fifty years genuine "Phillips Milk of Magnesia" has been prescribed by physicians because it overcomes three times as much acid in the stomach as a saturated solution of bicarbonate of soda, leaving the stomach sweet and free from all gases. It neutralizes acid fermentations in the bowels and gently urges the souring waste from the system without purging. Besides, it is more pleasant to take than soda. Insist upon "Phillips." Any drug store.

OVER SIX FEET OF BURGLAR

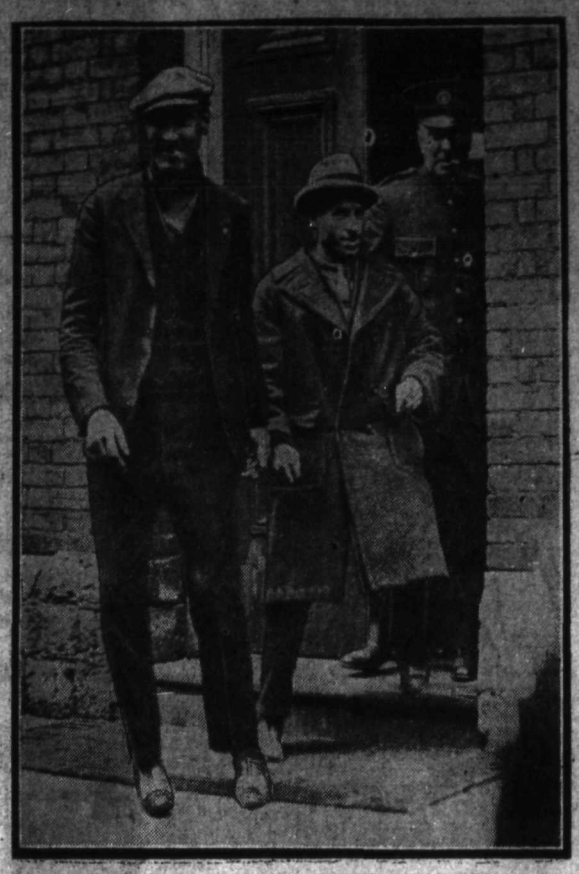

Bill Sykes had nothing on Lorne Allen, gigantic burglar, recently released from Kingston penitentiary and now under arrest in Toronto again charged with carrying concealed weapons. He stands 6 feet 4½ inches tall and is a real "bad man." With him is shown Frank Sampson, who is charged with sticking up an armed police constable and relieving him of his gun, belt and whistle.

MAN SERVING TERM FOR FORGERY DIES

NEW WESTMINSTER, April 19.—Cecil Rutherford, aged 45, who was serving a sentence of six months for forgery, died in Oakalla jail. He had suffered from heart trouble, which is believed to have caused his death. He is survived by his wife, who recently resided in Kelowna.

Quebec Will Have General Election on May Sixteenth

QUEBEC, April 19.—Provincial general elections will be held Monday, May 16. Nominations will take place on May 9. These dates were announced following a meeting of the cabinet this morning.

TAKES OWN LIFE

REGINA, April 19.—William G. Lowes, one of the pioneers of the Willows district, was found dead in his barn this morning by his son. His throat was slashed from ear to ear with a razor, which was found near the body. Mr. Lowes had been in poor health for a year and it is believed he took his own life while in a fit of despondency.

Seven Million Larval Caterpillars Killed in London Drive

LONDON, April 19.—About 7,000,000 larval caterpillars of the vaporer moth, which has long been a great pest in Hyde park, have met an early death, as a result of yesterday's (cocoon day) hunt by 1300 boy and girl scouts, who scoured the park.

The Children Will Catch Cold

Mothers should never neglect the first sign of a cold or cough where their children are concerned, for if they do some serious lung trouble is liable to follow.

Mrs. R. T. Habby, 1022 Barrington St., Halifax, N.S. writes:—"The children are continually getting colds, but I have no trouble with them, for just as soon as they begin to cough I give them a dose of

Dr. Wood's Norway Pine Syrup

which breaks up the cold within a day or so. I get great results out of it and would not be without it for anything. I can highly recommend it to any one."

Price 35c. a bottle; large family size 60c.; put up only by The T. Milburn Co., Limited, Toronto, Ont.

SHOW OF LOYALTY IS IMPRESSING

Viscount Willingdon at Edmonton Expresses Feelings

EDMONTON, April 19.—"Though I have been a resident of Canada but a short period of six months, three things have impressed me. In the first place, wherever I go there is an intense feeling of loyalty for your sovereign, King George. Secondly, there are signs of the most warm-hearted friendship for the representatives of the crown in Canada. Thirdly, wherever I go I have found there is a sturdy confidence in the future of the Dominion. It has the most vast resources of any country I know of and I know a great many, and I am only surprised at the vast development that has been carried on by such a few."

Thus did Viscount Willingdon, governor-general of Canada, speak to the men and women who attended the Associated club's luncheon this afternoon.

"In Alberta I have found the same loyalty. Your confidence and optimism is as great as elsewhere and it is astonishing that so much development has been accomplished," he said.

National Christian Council Is Termed "Bolshi Aid Society"

SHANGHAI, April 19. — A public meeting attended mainly by missionaries and church workers, today adopted a resolution indorsing formal accusations against the National Christian council made by 32 missionaries.

The accusation characterized the council as a "bolshevik aid society," and alleged that it had mixed in politics, and had published a poster appearing favorable to anti-foreignism.

Today's meeting was called under the auspices of the Fundamentalist Christian mission in China, thus giving the controversy the appearance of a fundamentalist-modernist dispute.

The Nationalist Christian council, regarded as a clearing house for protestant missionary activities in China, was formed in 1922, having 41 Chinese and 34 foreign members.

SHE PUBLISHES DARING NOVEL

LADY SYBIL GRANT

Who has admitted that she is the author of the daringly outspoken novel, "The Riding Light," published recently in England under the nom de plume of "Nell Scot." The disclosure of the authoress' identity has created a sensation.

Genuine BAYER ASPIRIN

Proved safe by millions and prescribed by physicians for

Colds Headache Neuritis Lumbago
Pain Neuralgia Toothache Rheumatism

DOES NOT AFFECT THE HEART

Safe — Accept only "Bayer" package which contains proven directions.

Handy "Bayer" boxes of 12 tablets
Also bottles of 24 and 100—Druggists.

Aspirin is the trade mark (registered in Canada) of Bayer Manufacture of Monoaceticacidester of Salicylicacid (Acetyl Salicylic Acid, "A. S. A."). While it is well known that Aspirin means Bayer manufacture, to assist the public against imitations, the Tablets of Bayer Company will be stamped with their general trade mark, the "Bayer Cross."

SPECIAL LOW RATE ON WANT ADS

A 17-Word Advertisement for a Week for $1. Daily News Want Ads Cost Little But They Bring Results

They Will Sell	They Will Find For You
USED ARTICLES OF ALL KINDS	DOMESTIC HELP
USED FURNITURE	A SITUATION
FARM MACHINERY	AN APARTMENT OR ROOM
LIVE STOCK	A DOG FOR THE CHILD
REAL ESTATE	A PLACE TO BOARD
HOUSES	A TENANT FOR YOUR HOUSE
POULTRY	A TIMBER LIMIT OR MINE
FARM PRODUCE	A ROOMER
CLOTHING	A SECOND-HAND GUN
LUMBER	A BUYER FOR YOUR BUSINESS
AUTOMOBILES	A NEW CLERK
LAUNCHES	STEADY CUSTOMERS FOR FARM PRODUCE
DOGS AND CATS	BUYERS FOR PROPERTY
PHONOGRAPHS	ANYTHING YOU MAY WANT TO BUY
PIANOS	THAT LOST ARTICLE
MISCELLANEOUS ARTICLES	

Try a 17-Word Advertisement for $1 in

The Daily News Want Ads

YOU WILL FIND THE RESULTS PROFITABLE

DAMAR WINS THE MARATHON; MILES IS FORCED OUT

EDMONTON GRADS TAKE TEN POINT LEAD, TORONTO

Score In First Game With Lakesides Is 34-24; Grads' Shots True

ARENA GARDENS, Toronto, April 19.—Edmonton Grads, world famous ladies' basketball team, defeated Lakesides of Toronto, eastern Canada champions, at the Arena gardens tonight, 34 to 24, in the first of a two-game seres for the Dominion title.

The Grads won on their merits, having a distinct edge over the locals at all stages. The winners were far superior at combination play and outshone Lakesides in shooting.

Edmonton went to the front in the first quarter 8 to 4, but Lakesides rallied strongly and at half time were leading 14 to 13. The Grads commenced the second half with a dashing attack which literally smothered Toronto. The third quarter ended 24 to 19. Lakesides practically held their own in the final quarter in territorial play, but poor shooting kept them from threatening the Grads' lead.

A crowd of 3000 witnessed the contest, which undoubtedly was one of the most interesting exhibitions of of ladies basketball to be witnessed here

Toronto was awarded 10 foul throws during the course of the game and capitalized on six of them, while Edmonton scored on five occasions from the seven foul throws awarded them.

The second game of the series will be played on Thursday night.

The Grads' captain, Miss Dorothy Johnson, was marvellous in checking and she was a thorn in the side of the Lakeside girls all through the game. The long distance shooting of Miss MacBurney was one of the high lights of the game and she was a tower of strength to her team. Miss Nora Gordon and Mina Swan were the stars of the Lakeside team.

Bulger and Embargo Favorites in City and Suburban Race

LONDON, April 19.—The final call-over tonight of betting on the City and Suburban handicap to be run tomorrow at Epsom placed Bulger and Embargo as favorites at 7 to 1 against. Odds on the other entrants were: Weissdown 10 to 1 against; Priory Park 100 to 9; Frank Bare, Sparus, Artists Glow, Pantera, 100 to 7; Clonespoe, Arcade, Gifted 100 to 6; Don Zelon, Banstar, St. Fortunat, Grass Moor, First Magic, Inky Boy 20 to 1; Mine D'Or, Athos 25 to 1; Autocrat 33 to 1; Mars, 40 to 1, against.

Uruguayan Soccer Team Also Fast With Hands! Boston Game Ends, Fight

MALDEN, Mass., April 19.—An exhibition soccer game played here today between the Uruguayan club now touring this country and the Boston club of the American league ended in a free-for-all fight in the second half. Two Boston players were carried from the field unconscious and two women were knocked out and trampled upon in the melee.

The score was 3 to 2 in Boston's favor when one of the visiting players struck a member of the local squad. Immediately the war was on with fists and feet flying, while 2000 bleacherites, feelink it was a public fight, rushed on the field.

A score of policemen gathered about the Uruguayan players and backed them to the club house, while reserves cleared the field.

GALT BOY WENT TO BOSTON ON HIS OWN HOOK

He and Pal Entered Race After Bicycling Down; Bricker Fourth

BOSTON, April 19.—Cliff Bricker of Galt, Ont., the newest contribution of Canada to the long distance running game, who, running the first full distance marathon of his career fought his way to fourth place in the 31st annual Boston amateur athletic marathon today, bicycled down here with his chum, Billy Reynolds, to carry the colors of their home "Y" in the big sporting classic. Bricker was only 20 minutes behind the winner. Reynolds came through to place eleventh after leading his team mate a good part of the way.

The fourteen Canadian entries in the race will be entertained by the Boston Canadian club at luncheon.

Officials of the race tonight had high praise for Johnny Miles, the Nova Scotia lad, marathon favorite who had to withdraw after covering five miles. "He knew that today's unusually hot weather was not going to help him and he was square enough to face it," one official remarked.

CAMBRIDGE HURDLERS COMING TO STATES

SOUTHAMPTON, England, April 19.—The Cambridge team of hurdlers headed by Lord Burgley, crack British hurdler, sailed aboard the steamship Leviathan today to take part in the Pennsylvania track meet at Philadelphia on April 29, and 30.

RED SOX BEAT YANKS AFTER SIX VICTORIES

Tigers Beat Indians; Athletics Beat the Senators; Cobb Shines

NEW YORK, April 19.—The Boston Red Sox handed the Yanks their first defeat of the season today, after winning six straight the New York sluggers lost 6 to 3. Southpaw Harry Wiltse, after a bad start, settled down and held the Yanks.

Cleveland made three costly errors and the Detroit Tigers won the game there today and the series 8 to 5.

Although held to five hits at Washington today, the Athletics took the final game of the series 3 to 1.

With the bases filled in the sixth, Lamar, who had doubled, scored on Hale's fly to Speaker. Cobb then stole home ahead of Crowder's pitch on a triple steal.

St. Louis entertained Chicago with a 7 to 5 victory. St. Louis got ahead a couple of runs in the second inning and stayed ahead the rest of the game.

American League Results

AMERICAN LEAGUE STANDING

	Won	Lost	Pct.
New York	6	1	.857
St. Louis	3	1	.750
Detroit	2	1	.667
Washington	4	3	.571
Cleveland	3	4	.429
Chicago	3	4	.429
Philadelphia	3	4	.429
Boston	1		.143

	R.	H.	E.
Boston	6	9	1
New York	3	9	1

Batteries—Wiltse and Hartley; Shawkey, Moore, Pipgrass and Collins.

	R.	H.	E.
Philadelphia	3	5	0
Washington	1	9	0

Batteries—Ehmke and Cochrane; Crowder, Brafton and Ruel.

	R.	H.	E.
Detroit	8	11	1
Cleveland	5	10	3

Batteries—Stoner and Bassler; Karr, Miller, Buckeye and Sewell.

	R.	H.	E.
Chicago	5	6	0
St. Louis	7	12	0

Batteries—Cole, Barnable, Jacobs and Crouse; Nevers, Vangilder, Stewart and Schang.

By means of a steel cylinder with a glass window, Dr. William Beebe, of New York, expects to explore the sea bottom a mile down.

OLD COUNTRY FOOTBALL RESULTS

LONDON, April 19.—Results of League football matches today:

ENGLISH LEAGUE
First Division

Blackburn, 0; West Bromwich, 0.
Huddersfield, 1; Newcastle, 0.
Leeds, 0; Burnley, 2.
Wednesday, 4; Birmingham, 4.
Sunderland, 6; Bolton, 1.

Second Division

Bradford City, 1; Notts County, 2.
Wolverhampton, 1; Portvale, 2.

Third Division—Southern Section

Coventry, 1; Aberdare, 0.
Northampton, 2; Southend United, 1.
Bristol Rovers, 1; Millwall, 1.

ENGLISH LEAGUE
Third Division—Northern Section

Doncaster Rovers, 2; Rotherham United, 2.
Halifax, 2; Tranmere Rovers, 0.
Rochdale, 5; Barrow, 1.
Chesterfield, 1; Hartlepool, 0.

SCOTTISH LEAGUE
Second Division

Arthurlie, 4; East Fife, 0.

The Rugby Union

Bridgewater Albion, 3; Leicester, 28.

BRAVES TAKE TWO CONTESTS

Cards Beat Reds; Robins Lose Seventh Straight in National Play

NEW YORK, April 19.—Working on the mound at Cincinnati today, Jess Haines let the Reds down with five hits and one run, while the Cardinals garnered a dozen hits, including two homers, to win the final game of the series 9 to 1.

Bottomley and Hafey clouted the circuit blows.

The Boston Braves trounced the New York Giants, 9 to 5, and 5 to 4, in a "patriot's day" double-header in the Bean Town. Thirty-five thousand fans saw the second contest in which the Giants tied it up in the eigh h only to have Boston push across the winner in their part of the frame.

At Philadelphia, the lowly Robins bit the dust for the seventh time this season. Jack Scott blanked them, 4 to 0, allowing only four scattered hits. Dazzy Vance started for the Robins and was succeeded by Erhardt. "Cy" Williams knocked one for four bases.

INTERNATIONAL LEAGUE

Syracuse, 4-7; Reading, 1-0. (Second called end third.)
Toronto, 2-12; Newark, 7-7.
Buffalo, 6; Baltimore, 5.
Rochester, 3; Jersey City, 4. (13 innings).

Wolf was shot near Sugar Creek, Ohio.

CANUCK FORCED OUT OF RACE BY WARM WAVE

Winner Takes Race for Fifth Time in Field of 164 Starters

BRICKER, GALT BOY, FINISHES IN FOURTH

Heat Forces Miles, Favorite, Out in First Ten Miles of Race

BOSTON, April 19.—Clarence H. Damar, thin, wiry, 38-year-old type-setter from Melrose, today raced his way to the undisputed title of the greatest marathon runner of the United States. Under a boiling sun, over 26 miles and 385 yards of heat-softened macadam, the smiling little ex-Sunday school teacher ran the pace of the continent's distance runners into the ground to win the 31st annual Hopkinton-to-Boston marathon run of the Boston Athletic associaiton in 2 hours and 40 minutes 23 1-5 seconds.

The time was eight minutes over the world's record, but Demar's performance brought him records that could not be measured in hours and minutes. It was the fifth time he had crossed the line a winner in the B.A.A. Patriots' day classic, it was his fifth consecutive marathon victory within a year, and it was the second year in which he has carried off the national A.A.U., marathon title—three records unequalled on the books of running competition.

Wearing the colors of the Melrose American Legion, Demar pushed directly to the front of a field of 164 starters, who took the road. Five miles from the start he was leading the pack and was never headed after that.

Koski Second

Koski, another of the slightly built, smooth limbed type, wearing the colors of the Finnish-American A.C., was the second man home through a lane of 10,000 cheering spectators at the finish, four minutes behind Demar. His time was 2 hours 44 minutes, 41 seconds. Then came gray-haired Bill Kennedy, and the crowd, recalling his 1917 victory, gave him an ovation almost equal to Demar's. The watches caught him in 2:51:58.

Johnny Miles, the Nova Scotia youngster who provided the biggest upset in the history of the B.A.A. grind last year, by racing Demar, Stenroos, olympic champion, and other veterans into the dust in record-breaking time, was one of the 100-odd contestants forced out of the running today by the unseasonable heat. It was the biggest disappointment of the day. He was a top-heavy favorite and even Demar conceded him the race yesterday on the basis of his last year's performance. But the heat killed Miles in the first 10 miles. They put him in the referee's car and brought him to his hotel here. The youngster took his defeat gamely. He had set his heart on victory as a stepping stone to the olympics next year, and although his disappointment must have been keen, he gave up with the remark: "It just isn't may kind of a day, but there are other days coming."

Galt Youth Good

With Miles out of the running, it developed on another Canadian youth to keep the Maple Leaf near the top, and Cliff Bricker, of Galt, Ont., 22-year-old Dominion champion at five miles, running the first marathon of his career, stepped into the breach. He finished in fourth place, nine minutes behind Kennedy, in 3:00:54, clinging to his original plan of sticking with the leaders as much as possible.

Carl Linder of the B.A.A., the 1919 winner, was fifth, and then another Canadian and former winner, Edouard Fabre, an old favorite among Boston race followers, followed.

Heat Terrific

The heat today furnished the worst conditions for the runners' feet since 1910, officials said. Scores of contestants went off with feet raw and blistered inside sweat-soaked shoes. Miles was one of the victims and not all the leaders escaped unscathed. Road surfaces were boiled into a sticky tar paste and runners were forced to sidewalks to make progress. Despite the killing heat all finishers showed good heart and lung conditions, and Demar lost only six pounds. Kennedy dropped ten, but he was perhaps the heaviest of the first eight prize winners.

Medals for Winners

Gold, silver and bronze National A.A.U. medals went to the first three men. The B.A.A. gave prizes to the first eight and souvenirs to the first 25, as well as the team prize.

How they finished:

No. 1—Clarence Demar, Melrose Post A.L., 2:40:22 1-5.

No. 2—Karl Koski, Finnish-American A.C., New York, 2:44:41.

No. 3—William Kennedy, Cygnet A.C., Port Chester, N.Y., 2:51:58.

No. 4—Cliff Bricker, Galt, Ont., 3:00:54.

No. 5—Carl Linder, Boston A.C., 3:02:31.

No. 6—Edouard Fabre, North Branch, Y.M.C.A., Galt, Ont., 3:21:20.

No. 15. — George Bird, North Branch, Y.M.C.A., Montreal, 3:35:40.

No. 20—Henri R. Benoit, North Branch, Y.M.C.A., Montreal, 3:43:54.

Outsiders Take Three Places in Metropolitan Stakes

EPSOM, England, April 19.—Outsiders took the first three places in the great metropolitan stakes here this afternoon, one of the season's greatest long distance handicaps.

Eric Platt's 7-year-old Kinnaird won by three lengths from S. Wooton's 4-year-old Dakota, with R. Tyler's Tuscan in third place, half a length behind. Twenty-two started. The distance was 2¼ miles.

Pacific Coast League

Missions, 2; Portland, 3.
Hollywood, 10; Seattle, 3.
Sacramento, 14; Los Angeles, 7.
Oakland, 7; San Francisco, .

This advertisement is not published or displayed by the Liquor Control Board or by the Government of British Columbia.

PRINCE CAROL AND HIS LADIES

According to present indications only one person, and that a 5-year-old boy, figures in the future of Rumania. He is Michael, 5-year-old son of former Crown Prince Carol and Princess Helene. Today it is reported that the regency has been ratified by the national peasants' party, the regency to control until the boy prince is 18 years old. Under this scheme of things his parents would have but little to say. Upper illustrations above, left to right, show Madame Lupescu, with whom Carol is at present, Carol and Mlle. Zizi, his former morganatic wife. Lower is Princess Helene, his royal spouse.

While doing construction work in Chicago, Paul Cikadino, was killed when he fell from the tenth floor.

Because his father reprimanded him for low marks at school, Frank Conklieg Jr., shot and killed himself, in New York.

HON. EUGENE WASON DIES IN ENGLAND

LONDON, April 19.—Death has removed an interesting personality in Rt. Hon. Eugene Wason, who for 30 years was a Liberal member of the house of commons, in turn for South Airshire, Clackmannan and Kinross. He was 81 years of age. Over six feet four inches in height he was known in the house as the "giant Scot." He was a lawyer and a noted traveller.

He twice went around the world, the second time in 1896-97, by way of Australia, New Zealand, Fiji, Hawaii, Vancouver and across Canada.

His brother, Cathcart, now dead, was for many years a member of the house of commons for Orkney and Shetland, and was especially noted for his fondness for knitting during a long debate.

Gilbey's "SPEY ROYAL" SCOTCH WHISKY

The CHOICEST and OLDEST procurable

This advertisement is not published or displayed by the Liquor Control Board or by the Government of British Columbia.

CANADIAN PACIFIC RAILWAY

Through Service
Arrow Lakes, Columbia River

COMMENCING MONDAY, APRIL 18th

Effective April 18 regular service will be resumed on following routes:

REVELSTOKE-ARROWHEAD-WEST ROBSON,
NELSON-SLOCAN CITY, SLOCAN LAKE,
KASLO-NAKUSP

and present temporary service covering above routes will be withdrawn.

J. S. CARTER,
District Passenger Agent.

Nelson, B.C.

Sometimes the informality of the spoken word is more effective than a letter.

'Long Distance Please'

B. C. TELEPHONE COMPANY

RIVAL SECTIONS OF NATIONALISTS IN OPEN WARFARE

Shek Is Dismissed as Commander-in-Chief by Hankow Order

CHRISTIAN GENERAL IS CHIANG'S SUCCESSOR

Hankow Severs All Relations With Nanking and Shanghai

SNANGHAI, April 19.—Actual warfare between contending factions in the Nationalist ranks has started. Almost simultaneously with General Chiang's announcement of the principles on which he is establishing his government at Nanking, the Hankow government, described as the radical section of the Kuomintang, today issued a mandate dismissing Chiang Kai Shek as commander-in-chief.

General Feng Yu Hsiang, the "Christian general," was appointed as Chiang's successor. General Tang Sang-Chi, military governor of Honan, was named as associate generalissimo and received orders to move his troops immediately toward Nanking to attack Chiang.

The severance of all relations with Nanking and Shanghai was also announced by the Hankow government.

With these definite acts of belligerence between the warring sections of the Cantonese, General Chiang has made his position clear. From Nanking came information that the new government had its inception at a great mass meeting at which many notables spoke. Chiang himself declared he was not establishing a new government but merely removing the Nationalist headquarters from Hankow to Nanking, purging the Kuomintang of Communists and seeking to bring about a return to the fundamental principles of the late Sun Yet.

Fighting is still going on between northern forces on the north bank of the Yangtse at Pukow and southern troops entrenched on the south bank of the river, but details are lacking and the outcome is undecided.

Serious fighting is also reported at Canton between radicals and moderate Cantonese troops.

Altrock Calls Golf the Hit and Run Game

By AL DEMAREE
(Former Pitcher New York Giants.)

Clark Griffith, president of the Washington Senators, is the proud possessor of a dollar bill that he won from Bobby Jones on the Georgian's home course and which he had framed and placed in a prominent position in his home.

The "old fox" was telling me about it at Al Lang's annual dinner for the scribes and ball players at St. Petersburg, Fla., just after he had shot an 84 against Wilbert Robinson.

"Jones, Tommy Armour, Nick Altrock and myself comprised the foursome," said Griffith, "and coming to a short hole I suggested, for no reason at all, a bet of a dollar apiece for low man.

"Jones landed about eight fee from the pin and Armour about the same distances away. Nick sliced to the right into a sandpit and my ball fell about four feet off the green and at least 50 feet from the cup. Using a midiron I holed out for a birdie two while Jones and Armour almost collapsed on the green. After taking infinite pains with their putts to try to halve the hole, Bobby and Tommy both missed and forked over a dollar apiece. Tommy being Scotch had to fish a long time to find his."

Nick Altrock by the way calls past the "hit and run" game. You hit the ball and then run to find it.

FIRE THIRTY-EIGHT STORIES UP

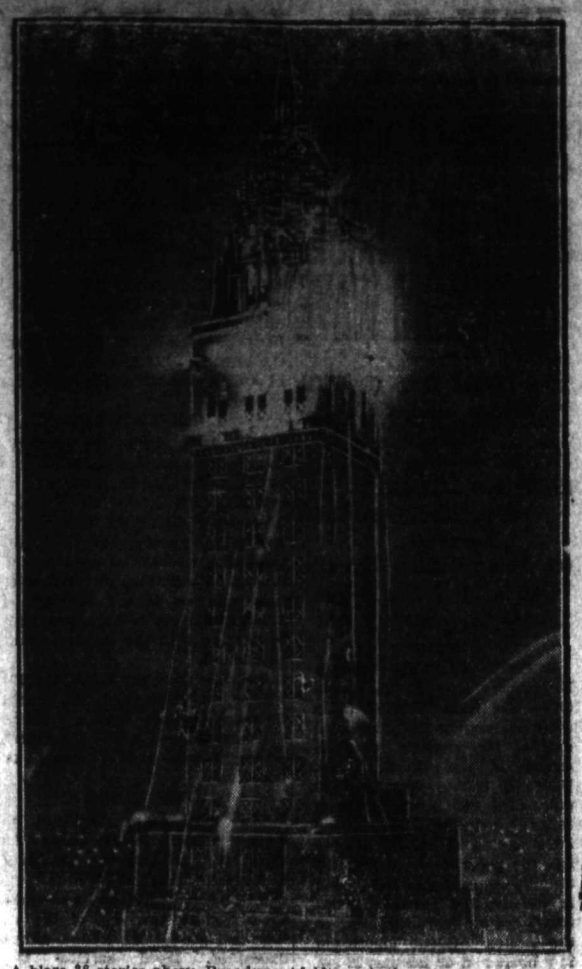

A blaze 38 stories above Broadway, New York, was thrilled by a blazing spectacle of rare beauty a few nights ago, when the city's highest fire of any consequence raged in the scaffolding at the pinnacle of the luxurious new 38-story structure of the Sherry-Netherland Apartment hotel at Fifth avenue and Fifty-Ninth street. The photo shows the blazing tower.

FAIRVIEW MEETS WOLVES OPENING JUNIOR LEAGUE

Game at 5:30; Thistles Tussle With Callies in Juvenile Opener at 3

Fairview and the Wolves open the junior Soccer league this afternoon, when they will meet at the Recreation grounds at 5:30.

The Fairview lineup has not yet been announced, but the Wolves' team will be: A. McInnes, goal; Hanna and McLeod, backs; A. Jeffs, Wallach and Richardson, halves; Campion, C. Jeffs, Wallace, Whitfield and Kelly, forwards. J. Draper will referee.

At 3 o'clock the Thistles and Callies will meet in the opener of the juvenile league. These teams will be;

Callies—C. Hadden, goal; H. Knittel and G. Carlson, backs; N. McLeod, S. Russell and J. Sutherland, halves; A. Covington, W. Hamison, A. McLeod, B. Waters and D. Hanna, forwards.

Thistles—A. McEachern, goal; A. McLean and C. Ramsay, backs; M. Condon, A. McInnes and B. Bingaman, halves; L. Stewart, P. Saare, J. Whitfield, J. Wallach and D. Bush, forwards.

Actor Held After Comedy Actor Is Found Dead

HOLLYWOOD, April 19. — Paul Kelly, screeen and stage actor, was taken into custody for investigation this afternoon, following the death this morning of Ray Raymond, musical comedy actor, Raymond was believed by the invesigators to have died as the result of a beating received in his home at the hands of the actor.

AMERICAN ASSOCIATION

Milwaukee, 12; Columbus, 6.

Kansas City, 9; Toledo, 8; (11 innings.)

St. Paul, 6; Louisville, 4.

Minneapolis, 11; Indianapolis, 10.

Melrose Inn, Belmar, N.J., was destroyed by fire.

National League Results

NATIONAL LEAGUE STANDING

	Won	Lost	Pct.
Pittsburgh	5	1	.833
Boston	6	3	.667
New York	4	3	.571
Chicago	3	3	.500
St. Louis	3	3	.500
Philadelphia	3	3	.500
Cincinnati	1	5	.167
Brooklyn	0	7	.000

First Game—	R.	H.	E.
New York	5	4	1
Boston	9	12	1

Batteries—Greenfield, Bentley and Hamby; Wertz and Gibson.

Second Game—	R.	H.	E.
New York	4	11	1
Boston	5	8	0

Batteries—Grimes, Mogridge, Henry and Devormer; Edwards, Knight, Hearn and Taylor.

	R.	H.	E.
Brooklyn	0	4	3
Philadelphia	4	7	1

Batteries—Vance, Erhardt and Deberry; Scott and Wilson.

	R.	H.	E.
St. Louis	9	12	0
Cincinnati	1	5	0

Batteries—Haines and Snyder; C. Myers, Lucas, J. May and Hargrave.

Pittsburgh-Chicago, postponed; rain.

Royalist Faction in Portugal Attempting to Put King on Throne

LONDON, April 19. — A Lisbon dispatch to the Daily Express says that the royalist faction in Portugal has ratified an agreement to sink personal differences in a new effort to restore the monarch.

Prince Duarte Nuno, the 19-year-old son of the late Don Miguel Braganzo, it is said, will be recognized as the new heir apparent, but in a crisis the regency would be conferred on former King Manuel.

LEGAL NOTICES

TAKE NOTICE THAT ASSOCIATED MINING & MILLING COMPANY LIMITED, a Company incorporated under Letters Patent (Dominion Charter), a Mining and Development Company having its registered office in the City of Trail, B.C., intend to apply for permission to purchase the following described lands, situated about ten chains South of Goat Creek on the East side of Kootenay Lake, commencing at a post planted at the North West post of S.L. 46A, thence South 60 chains to post No. 2, thence following high water mark on Lake Shore in a North Westerly direction to post No. 3, thence 25 chains East to point of commencement and containing 150 acres more or less.

Dated February 26th, 1927.
ASSOCIATED MINING & MILLING COMPANY LIMITED,
(7563) Ed. Bainbridge, Agent.

CLASSIFIED ADVERTISING

Used Articles · Real Estate · Rooms · Board · To Rent · Boats and Automobiles

Help Wanted · Positions Wanted · Lost and Found · Live Stock · Machinery · Farm Produce · Timber and Mines

Classified Advertising Rates

Want and Classified Advertising — One and a half cents a word per insertion. If paid in advance, 6c per word per week, or 22½c per word per month. Transient ads accepted only on a cash-in-advance basis. Each initial, figure, dollar sign, etc., counts as one word. Minimum 25c, if charged 50c.

Marriages, Deaths and In Memoriam Cards—Three cents per word; 50c minimum.

Lists of Wedding Presents, and Floral Tributes at Funerals—Ten cents per word.

Birth Notices—Free.

Local Reading Notices — Three cents per word each insertion. In blackface or machine capitals, 4c per word. Blackface capitals 5c a word. Twenty-five per cent discount if run daily without change of copy for one month or more. Where advertisement is set out in short lines the charge is 15c a line for Roman type, 20c for blackface and 25c for blackface capitals. Minimum 35c, if charged 50c.

Business Opportunities

WANTED — Partner in good dairy business; one who will buy half interest in stock. Particulars, Box 7642, Daily News. (7642)

Male Help Wanted

WANTED — Smart boy to learn drug business. Canada Drug & Book Co. (7697)

WANTED — Junior for office, who has some selling ability and is ambitious enough to work hard and conscientiously to develop it. Small pay to start, but the job has a worthwhile future. Box 7483, Daily News. (7483)

Situations Wanted Male

HANDY MAN—Garden, repair, fence, paint, etc. D. M. R., 404, Nelson. (7700)

Female Help Wanted

WANTED—Young girl for light housework; to sleep at home. Apply 407 Latimer street. (7524)

Agents Wanted

MAN OR WOMAN to travel and appoint local representatives. $21 weekly average and expenses, and commission besides. Experience unnecessary. Write for particulars. Winston Co., Toronto. (7413)

Furnished Rooms to Rent

SUITE—Ashman's Apartments. (7385)

FURNISHED TWO-ROOMED SUITE. Mrs. Ryan, 711 Silica street. (7638)

Live Stock for Sale

FOR SALE — Two cows, Ayrshire, two and three years old, just fresh, good milkers. R. Haigh, Slocan Park. (7705)

GOOD SOUND TEAM OF HORSES—Weighs 2900 lbs. Apply James Reid, Fairview. (7699)

TWO GOOD COWS freshened this month. Apply A. Mackereth, Broadwater, B.C. (7674)

FOR SALE—Two-year-old purebred Holstein bull, in good service condition. A Cameron, Balfour, B.C. (7658)

THREE LOVELY TOGGENBERG DOE GOATS, ready for breeding; at premises, the lot, forty dollars. Miss Blackley, Rosemont. (7639)

TEAM OF HORSES suitable for farming; gentle for saddle; drive single or double. Sell cheap. Phone, or write John Horlick, Nelson. (7607)

SEVERAL YORKSHIRE SOWS — 3 months old, $8 each, you pay transportation. Lindsay, Johnson's Landing, B.C. (7612)

Live Stock Wanted

WANTED — Twenty pigs six weeks old. Apply Box 415, Nelson. (7646)

Poultry and Eggs

HATCHING EGGS — Guinea fowl and wild decoy ducks, also Pekin eggs, $2.75 for 15 prepaid. Gordon Fox, Eagle Creek Ranch, Lozells, B.C. (7685)

WHITE LEGHORN HENS, laying heavily, $1 each. Tomlinson, R.R. 1. (7637)

FOR SALE—S. C. White Leghorn baby chicks from Woods' famous winter layers all trapnested stock—high producers. May delivery only. List free. Woods' Poultry Farm, Perry Siding. (7624)

Miscellaneous Wanted

WANTED—To make contract to buy twenty tons of mangolds, grown next fall. Apply Box 415, Nelson. (7647)

Furniture

DINING ROOM SUITE AND CHESTERFIELD SET FOR SALE—Phone 637X. (7641)

Boats and Automobiles

FOR SALE — McLaughlin six-cylinder touring, excellent running order, $125. Apply Daily News Box 7615. (7615)

CLASSIFIED ads bring results quickly and economically. 1½c a word.

Country Property

BEAUTIFUL RESIDENCE, FOX FARM, CHICKEN RANCH, ALFALFA

30 ACRES—20 alfalfa, 10 arable, partly irrigated, some timber; 1 pair pedigree silver foxes with litter pups; regulation wired pen; 4 open-front chicken houses, 36ft x 18ft.

SPLENDID RESIDENCE, UP TO DATE IN EVERY RESPECT

60ft. x 42ft, two stories, 10 rooms, sleeping porches, lavatory, bath and toilet, gasoline engine, 100 gals. per minute pump, all in first-class condition. Situate on bank of river. Four-room cottage, root cellar, stable, garage. Church, school, post office and C.P.R. depot adjacent; golf links 1 mile; good fishing and hunting; beautifully situated. Property of retired army officer, who has to return to England. Price, $4250.00 cash. Apply to Charles King, Greenwood, B.C. (7657)

CLASSIFIED ads bring results quickly and economically. 1½c a word.

Farms-Ranches for Sale

FOR SALE — 350 acres good land, containing good sawlog timber. A. Mackereth, Broadwater, B.C. (7673)

Miscellaneous for Sale

GOOD COLLECTION SECONDHAND SINGER MACHINES. Hand and electric. Singer Sewing Machine Co. (7709)

FOR SALE — Piano, cheap. Phone 357L. (7614)

GOOD, CLEAN GRAVEL FOR SALE. Delivered, or hauled yourself. Apply H. R. Norris, Phone 346R2. (7566)

GENUINE AUSTRIAN SCYTHE — J. P. Morgan, Nelson. (7527)

PIPE AND FITTINGS, BARBER WIRE, ETC.

20,000 feet 1¼-inch Pipe, Special, 10c per foot. Full stock other sizes, also Fittings, at low prices. New Galvanized Barbed Wire, $4.00, Black, $300 per spool. Roofing Felt, 1-ply, $1.60, 2-ply, $2.00, 3-ply, $2.65 per roll. Extra heavy Mineralized Surface, 90 lbs., per roll, $3.00. Mixed Wire Nails, $2.00 per keg. Wire Rope, Canvas, Logging Supplies and all kinds of equipment.

B. C. JUNK CO.
135 Powell St. Vancouver, B.C. (7387)

BARRELS, KEGS AND EMPTY sacks —McDonald Jam Company, Nelson. (7388)

CLASSIFIED ads bring results quickly and economically. 1½c a word.

Furs

GESCHEIT FUR CO. LTD., 167 Cordova Street West, Vancouver, B.C. Highest prices paid all kinds of raw furs. We specialize in all kinds of rabbit skins. (7602)

LEGAL NOTICES

NOTICE OF SALE

Under and by virtue of the powers contained in a certain Chattel Mortgage, made the 15th day of November, 1926, by Cleveland Mines, Ltd. (N. P. L.), which will be produced at the time of sale, there will be offered for sale by public auction, on Thursday, the 21st day of April, at the hour of 12 o'clock noon, at the Office of the Sheriff in the Court House, at the City of Nelson, B.C., the following property:

Blacksmith tools, general mining tools and equipment, 42 lengths 2-inch pipe, four boxes dynamite, two ore trucks, cook and mess house utensils, carpenters' tools, stable outfit, bunk house equipment, about 3500 feet 1-inch by 12-inch boards, 500 feet 2-inch by 12-inch boards, one 25 horsepower oil engine, one 7½ x 6 Worthington Compressor, one D. P. 331 rock drill with sliding trunnion, drill steel, etc. Case 7-passenger touring car, 1922 model.

Terms, cash.

For further particulars and list and detailed description of property to be sold, apply to George F. Motion, Nelson, B.C.

DATED at Nelson, the 13th day of April, A.D. 1927. (7594)

WATER NOTICE

DIVERSION AND USE

TAKE NOTICE that M. L. Bruce, whose address is Sandpoint, Idaho, will apply for a licence to take and use 15 cubic feet per second of water out of Twelve Mile or Akokli Creek, which flows westerly through Lot 888 and enters into Kootenay Lake near Ginol's Landing, B.C. The water will be diverted from the stream at a point about 3½ miles up the stream, and will be used for fluming purposes in connection with applicant's lumbering undertaking on the watershed of said Creek.

This notice was posted on the ground on the 23rd day of March, A.D. 1927. A copy of this notice and application pursuant thereto and to the Water Act will be filed in the office of the Water Recorder at Nelson. Objections to the application may be filed with the said Water Recorder or with the Comptroller of Water Rights, Parliament Buildings, Victoria, within thirty days after the first appearance of this notice in a local newspaper.

The date of the first publication of this notice is March 30, 1927.

MALVERN LEONARD BRUCE,
(7346) By G. V. Cady, Agent.

FOR RENT

Furnished 6-room Bungalow, Observatory street. $37.00 per month.

Unfurnished 7-room House, situated on Silica street; 4 bedrooms. $26.00 per month.

FOR SALE

$2500—Well built House, situated on Victoria street, close in; 3 bedrooms, bath room, living room and kitchen. Price $2500, with terms.

$2300—Bungalow, 6 rooms, situated Latimer street, on car line; in good condition. A bargain at $2300, with terms.

I also have several Summer Cottages for rent or sale in and around Willow Point.

Apply

R. W. DAWSON
General Insurance
Annable Block.
Phone 197. P.O. Box733. (7711)

City Property for Sale

Good House Buys

$2000.00—A 5-room Bungalow on Mill Street, recently renovated.

$1650.00—A 5-room house on Observatory Street. Fireplace, furnace.

$2000.00—A 6-room house on High Street. 3 bedrooms, furnace, fireplace; on corner; stone foundation.

$1500.00—5-room Bungalow in Fairview, 3½ lots. Some furniture.

$2000.00—5-room Bungalow on Latimer Street. Cement foundation. Good garden.

$1250.00—Small house and 4 corner lots. Fruit trees and good garden. On Hoover Street.

$2100.00—7-room house with 4 bedrooms. Good lots. Cement foundation. On Houston Street.

Terms can be arranged on these if required.

We want listings. Have you anything to sell?

HUGH W. ROBERTSON
414 Ward Street (7692)

For Sale or Rent

SIX-ROOMED HOUSE FOR SALE OR RENT—524 Victoria. Phone 599Y3. (7550)

Lost and Found

LOST—Bunch of keys, last week. Finder please leave at Daily News. (7695)

Farm and Dairy Products

FOR SALE — Good table potatoes, grown without irrigation, $1 per 100 lbs.; also seed potatoes, Early Ohio, grown from certified seed, $2 per 100 lbs. Joe Bevan, W. Grand Forks, B.C. (7687)

Machinery for Sale

MINING MACHINERS — Marcy mills, Wilfley tables, Coppus blowers, pumps, Diesel engines, water wheels. Robert C. Sweatt, Ltd., 406 Hornby street, Vancouver. (7440)

Nursery Products

FOR SALE—Guaranteed true, strong, Van Sant Strawberry Plants, from unfruited stock, free from weevil and other pests, seven dollars per thousand. Lewis Littlejohn, Erickson, B.C. (7718)

SHRUBS AND FRUIT TREES — Lilacs, white and colored; Hydrangeas, Roses, Perennial Plants, Strawberries—Everbearing and Magoon; Red, White and Black Currants, Gooseberries, Grape Vines, Fruit Trees of all kinds, Garden Seeds. Send us your list. Rutherford Drug Co. (7676)

FOR SALE — Van San Strawberry Plants, $6.50 per thousand, delivered. A. Hepher, Boswell. (7706)

SENATOR DUNLAP AND VAN SAN STRAWBERRY PLANTS, $6.50 per thousand. Monrad Wigen, Wyndel, B.C. (7008)

MAGOON STRAWBERRY PLANTS—$7.50 thousand, delivered; Magoon-Parson Beauty mixed, $5. Tomlinson, R.R. 1, Nelson. (7636)

Wood Pipe

WOOD PIPE FOR SALE at very low prices. Write us. Deer Park Wood Pipe Co., Deer Park, B.C. (7605)

Insurance

Every responsible motorist should consult us about this new Policy

UNLIMITED ALL-RISK AUTOMOBILE POLICY

Lower premiums—More protection.

H. E. DILL
508 Ward Street, Phone 180. (7371)

Mining, Timber, Lumber

FOR SALE — Timber limit, cruised; four thousand poles, million feet white pine, on good road; five thousand dollars cash. S. F. Pond, Nelson. (7692)

For Rent

FOR RENT — Boswell, B.C., four-roomed cottage, partly furnished, near wharf and shore. Box 2113, Trail. (7715)

TELL your wants through The Daily News classified columns.

LAKESIDE COTTAGE — Partly furnished, sandy beach, choice location; ready now. W. Rutherford, Nelson. (7677)

FOR THE SUMMER MONTHS—Fully furnished five-room bungalow, 2 bedrooms, good location. Apply Box 7686, Daily News. (7686)

MODERN 8-ROOM HOUSE — Fruit trees. J. Balding, Nelson Dairy. (7643)

TO RENT — Furnished house. Apply 712 Josephine street. (7536)

BUSINESS AND PROFESSIONAL DIRECTORY

Assayers

E. W. WIDDOWSON, Box A1108, Nelson, B.C. Standard western charges. (7592)

Accounting

CHARLES F. HUNTER—Auditor, MacDonald Jam Building, Box 1191, Nelson, B.C. (7394)

Spices, Extracts, Etc.

TRY RAWLEIGH'S PRODUCTS—Mail orders to Box 23, or Phone 374R2. (7573)

Transfer

WILLIAMS' TRANSFER—Baggage. Coal and Wood. Phone 106. (7396)

Wood Working Factory

LAWSON—Below market. Carpenter and Joiner. Hardwood. (7396)

Insurance and Real Estate

R. W. DAWSON—Real Estate, Insurance, Rentals. Annable Blk. P.O. Box 733. Phone 197. (7397)

H. E. DILL, INSURANCE, FARM AND CITY PROPERTY. 508 Ward Street (7398)

Chiropractors

DR. GRAY, GILKER BLK.—PHONES: Off. 115, Res. 521Y. Hrs.: 10-12 and 2-5. Saturday, 9:30-12. (7611)

Florists

GRIEBELL'S GREENHOUSES, NELson. Cut flowers and floral designs. (7400)

WM. S. JOHNSON—Phone 942. Cut flowers. Potted Plants and Floral Emblems. (7401)

Wholesale

A. MACDONALD & CO.—Wholesale Grocers and Provision Merchants, Importers of Teas, Coffees, Spices, Dried Fruits, Staple and Fancy Groceries, Nelson, B.C. (7402)

Engineers

A. R. GREEN CO.—CONTRACTORS. Formerly Green, Bros., Burden, Nelson. Civil & Mining Engineers. B. C., Alberta and Dominion Land Surveyors (7403)

R. D. DAWSON, Land Surveyor. Mining and Civil Engineer. Kaslo, B.C. (7404)

Funeral Directors

D. J. ROBERTSON, F. D. D. & E. Sanitary Parlors and Real Motor Hearse. Phone 292 Day; Night 157L.

SERVICE (7405)

Standard Furniture Co. — Undertakers. Auto Hearse, up-to-date chapel. Best services. Prices reasonable. (7406)

Bringing Up Father

By George McManus

Markets

GENERAL MOTORS ARE HIGH AGAIN

Yellow Truck Crosses New Peak; Steels Yield Slightly

NEW YORK, April 19. — Price movements again lacked uniformity in today's stock market, but the general undertone was firm in reflection of easier call money rates.

The day's business news was rather colorless in character.

United States Steel common, which closed ⅞ lower, at 171⅝, was again called upon to absorb a large volume of profit-taking. Republic Steel sold down over a point.

Most of the other steels yielded fractionally.

General Motors responded to reports that first quarter earnings would exceed $5 a share by touching another new high at 188⅝, closing at 187⅞ for a gain of 1 point. Yellow Truck, a subsidiary, crossed 30 to a new peak, and Hudson moved up nearly 2 points.

Marland, after touching a new low at 40⅝, closed nearly a point higher at 42. Copper responnded to stiffening leadership of Kennecott.

United States Industrial Alcohol was bid up nearly 6 points, to 79⅞.

Call money held steady at 4 per cent.

Time money and commercial paper rates were unchanged.

Total sales—2,017,800 shares.

New York Stock Quotations

	High	Low	Close
Allied Chem.	154¼	143⅝	144
Amer. Loco.	111⅛	109½	111⅛
Amer. Tobac.	127¼	126⅝	126⅝
Anaconda	48	47½	47⅝
Atchison	182⅛	181	182⅛
Balt. & Ohio	116⅝	116¼	116⅝
Can. Pacific	182½	181⅞	181⅞
Cerro de Pasco	63	62⅝	63
Chile Copper	38⅝	38	38
Chrysler	44⅝	44¼	44½
Corn Products	59⅞	58⅝	59⅝
Dodge	19⅝	19½	19½
Dupont	249⅝	246	248½
Gen. Motors	188⅝	168⅛	188
Gt. Nor. pfd.	86⅝	86½	86⅝
Howe Sound	41½	40⅝	40⅝
Insp. Copper	19⅞	19	19⅝
Inter. Nickel	53⅛	51⅞	52⅛
Kenna. Copper	65⅝	65⅛	65⅝
N. Y. Central	149	147⅞	148½
Nor. Pacific	86⅝	86	86⅝
Phillips Pete.	44⅞	43⅝	44⅝
Radio Corp.	43	41⅝	43
Rock Island	97½	96½	96⅞
Shell Union Oil	27⅝	26⅞	27⅝
Sinc. Cons.	18¼	17⅝	18
Sou. Pacific	126½	124⅛	126⅝
Stan. Oil Cal.	54⅝	53⅝	54⅝
Stan. Oil N.J.	36½	36¼	36½
Studebaker	55⅞	55⅛	55½
Tex. Gulf Sulph.	62⅝	61⅛	62⅝
Union Oil. Cal.	41⅝	40⅝	41½
Union Pacific	13⅝	13⅝	13⅝
U. S. Rubber	63⅞	62⅛	63⅞
U. S. Steel	172⅞	170⅞	171⅝
Willys Ovld.	22¼	21⅝	22

STRONG UNDERTONE ON MONTREAL LIST

Bridge, Cement and Sugar Are Features; Can Scores Advance

MONTREAL, April 19. — While the movement of values was inclined to be of a mixed nature in today's trading on the local stock exchange, the undertone of the market was strong.

Dominion Bridge, Canada Cement and Atlantic Sugar, up 2⅛ to 5 points, were outstanding strong spots.

Canadian Industrial Alcohol closed, at the new high of 30, a gain of ⅛. Shawinigan came second in volume and closed unchanged at 88⅝. Brazilian closed at 133⅛, a decline of ⅛.

Canadian Can preferred scored the greatest advance, closing at the new high of 95, a gain of 5 points. The greatest loss was shown by Canadian Woolens preferred, which closed at 60¼ for a decline of 3¼ points.

Total sales—21,158 shares; bonds—$33,100.

Closing Quotations at Montreal

Bank of Commerce	241
Bank of Montreal	272
Bank of Nova Scotia	817
Royal Bank	259½
Abitibi Power & Paper	91⅞
Asbestos Corporation	22⅝
Asbestos Corporation pfd	87¼
Atlantic Sugar	27⅛
Atlantic Sugar pfd	92
Bell Telephone	143
British Columbia Fishing	83½
Brit. Emp. Steel Corp	¾
Brit. Emp. Steel Corp. 1st pfd	15½
Brit. Emp. Steel Corp. 2nd pfd	1
Can. Car & Foundry	44
Can. Car & Foundry preferred	90
Can. Cement	145
Can. Cement preferred	121
Can. Converters	105
Can. Industrial Alcohol	29⅞
Can. Cottons	130
Can. Cottons preferred	98
Can. Gen. Electric preferred	57¼
Can. Steamship Lines	40
Can. Locomotive	90⅝
Cons. Mining & Smelting	259½
Dominion Bridge	151½
Dominion Glass	118
Dominion Glass preferred	111¼
Dom. Steel Corp. preferred	22
Dom. Textile	117⅛
Lake of the Woods	145
Laurentide	102
Montreal Power	80¼
National Breweries	89
Ogilvie Milling	275
Ontario Steel Products	76¼
Ottawa L. H. & Power	101
Penmans Ltd.	77⅝
Price Brothers	60
Quebec Power	244½
Shawinigan	93⅝
Spanish River	100½
Spanish River preferred	113
Steel Co. of Canada	131
Steel Co. of Canada preferred	135
St. Lawrence Flour Mills pfd	80
Tuckett Tobacco	69⅝
Wayagamack	58⅞
Winnipeg Railway	67⅞

Dominion Live Stock

CALGARY, April 19. — Receipts today were: Hogs 55.

Steers — Choice $7.50 to $8.65, fair to good $6.50 to $7.25.

Butcher heifers—Choice $7 to $7.50, fair to good $6 to $6.75.

Butcher cows—Choice $6 to $6.50, fair to good $5 to $5.75.

Bulls—Good $3.75 to $4.25.

Stocker steers—Choice $5 to $5.50, fair to good $4.50 to $4.75.

Stocker heifers—Choice $4 to $4.50, fair to good $3.50 to $3.75.

Feeder steers—Choice $5.50 to $6, fair to good $4.75 to $5.25.

Calves—Choice $9 to $9.50, good $8 to $9.

Hogs—Selects $11.44, thick smooth $104.40, lights and feeders $10.40.

Lambs—Fair to good $11 to $12.

Sheep—Fair to good $7 to $10.

Exchange Rates

NEW YORK, April 19. — Sterling exchange firm at $4.81½ for 60-day bills and $4.85 5-16 for demand.

Foreign bar silver—56⅝c.

Canadian dollars—7-64 premium.

Francs—3.91½c.

Lire—4.97½c.

Nelson approximate rate sterling, $4.86¼.

Marks—23.69.

Kronen—26.78.

Winnipeg Grain

	Open	High	Low	Close
Wheat—				
May	140⅝	142½	140⅝	141⅞
July	138⅝	139⅝	138⅛	139
Oct.	128⅝	129¼	128½	128⅞
Oats—				
May	56⅝	57⅛	56⅝	57
July	56¼	56½	56⅛	56⅜
Oct.	50	50¼	50	50½
Barley—				
May	81⅝	82⅝	81½	82½
July	79½	80⅝	79½	80¼
Oct.	.....	.....	.....	69⅛
Flax—				
May	191½	192¼	191½	192
July	195⅝	196	195⅝	196
Oct.	200⅝	201	200⅝	200⅞
Rye—				
May	102⅛	102⅝	102⅛	102⅛
July	103	103½	103	103¼
Oct.	96¼	96½	96	96½

Cash Prices

Wheat—No. 1 northern 146⅛, No. 2 northern 142⅝, No. 3 northern 133½, No. 4 122⅞, No. 5 109⅞, No. 6 96⅞, feed 84⅞, track 142⅞.

Montreal Produce

MONTREAL, April 19. — Eggs and cheese firm, butter stronger.

Cheese—Finest westerns 16½ to 17.

Butter — No. 1 pasteurized 37½ to 38.

Eggs—Fresh extras 35, firsts 33.

WE OFFER:

Republic of Costa Rica

External Secured Sinking Fund Gold Bonds
Due November 1, 1951

These bonds are a direct obligation of the Republic of Costa Rica, and are specifically secured by a direct lien on the Gross Customs Revenues, and by a lien on the gross revenues of the Republic from its monopoly of alcohol and liquors.

Price at Market to Yield About 7.20%
Call in or Write to Our Bond Department

R. P. CLARK & CO. LTD.
NELSON BRANCH, PHONE 100
ALSO AT VANCOUVER AND VICTORIA
INVESTMENT BANKERS

The Consolidated Mining & Smelting Company of Canada, Limited

Office Smelting and Refining Department
TRAIL, BRITISH COLUMBIA
Smelters and Refiners
Purchasers of Gold, Silver, Copper, Lead and Zinc Ores
Producers of Gold, Silver, Copper, Pig Lead and Zinc
TADANAC, TRAIL

SEAGRAM ACTIVE TORONTO ISSUE

Alcohol Strong; Nickel Fluctuates; Noranda Is Also Active Trader

TORONTO, April 19. — Canadian securities were extremely active on the Toronto Stock exchange today after the long week-end and recess, behind the leadership of Seagram and other stocks in the distilleries, and International Nickel.

Seagram was the active stock of the day. Fluctuations in this security were between 25⅞ and 26⅝. The last transaction was made at 26, up ⅝.

Canadian Industrial Alcohol was also active and strong. It reached a high price of 30¼, and finished at 29⅞, up ¼.

International Nickel opened strong today, and after advancing to 53¼, touched a low at 52, with the close at 52½, a gain of 1½.

Massey-Harris common, British American Oil and Noranda were other active traders. Steamship preferred was up 2⅝, to 91.

Other changes: Atlantic Sugar, up 1⅝; British Columbia Fishing, off 1; F. N. Burt, up 1½; Cosmos, off 3.

Mexican Light & Power preferred came out at 105. The last transaction was made in this stock at 94½ on March 31.

Vancouver Stocks

	Bid	Asked
B. C. Silver	1.88	1.90
Cork Province	.08	.08½
Dunwell	1.37	1.40
Glacier	.09¾	.10½
Gladstone	.26	.27½
Independence	.08⅝	.09
Indian Mines	.06⅝	.07½
Inter. Coal	.21	.22
Lucky Jim	.21	.21½
Leadsmith	.06	....
Marmot Metals	.12½	....
Premier	2.12	2.14
Porter Idaho	.15	.16
Ruth Hope	.23½	.25
Selkirks	.01⅝	.02
Silver Crest	.06	.07
Silversmith	.32½	.35
Richmond	.13	....
Nat. Sil. G.S.	.19	.20
Coast Copper	14.25	15.00
Brit. Petr.	.15½	.16¼
Trojan Oil	....	.01⅝
Sunloch	....	.03

WHEAT CLOSE IN THE PIT IS FIRM

CHICAGO, April 19. — Advancing prices in the wheat market today accompanied persistent unfavorable crop developments, including a forecast of freezing temperatures as far south as Kansas.

Wheat closed firm, ⅝ to ½ to ⅞ net higher, with corn 1⅛ to 1½ to 1⅝ up, oats ⅛ to ⅜ to ⅝ advance, and provisions unchanged to 17c down.

Spokane Stocks

(Reported by C. W. Appleyard)

United States Steel	$171⅝
American Locomotive	$111
Canadian Pacific Railway	$181⅞
Howe Sound	$ 41
Famous Players	$107⅝
Dodge Brothers	$ 19⅝
International Nickel	$ 52¼
International Tele. & Tele.	$136⅝
Great Northern	$ 86⅞
Silversmith	33c
Dunwell	$1.86
Leadsmith	6⅞
Lucky Jim	19½c
Richmond	14⅝c
Goldsmith	18c
Canada Car & Foundry	$ 90
Shawinigan	$ 84
Seagrams	$ 26
Can. Steamships pfd	$ 90½
Studebaker	$ 55¼
Montana Idaho	$ 27½
Massey Harris	$ 33½
Asbestos preferred	$ 88
Canada Steamships com	$ 40
Canada Steamships pfd	$ 90⅝

Egg Markets

OTTAWA, April 19. — Toronto—Extras 30 to 31, firsts 28 to 29, seconds 25 to 26.

Montreal — Extras 29 to 33, firsts 27 to 30, seconds 25 to 27.

Winnipeg — Extras 26, firsts 24, seconds 21.

Saskatoon — Extras 24, firsts 22, seconds 19.

Edmontnon — Extras 24, firsts 21, seconds 18.

Vancouver—Unchanged.

Chicago—Spot 23 to 23¾c, April 25⅞, May 25¼, November 29½.

New York—Firsts 24½ to 26½.

Today's Dividends

Intl. Rys. Centl. Am. pf	1¾%
Jewel Tea accum pf	$7
Jewel Tea pf	$1.75
Middle West Utilities com	$1.50
North West Utilities pf	$1.75
Tobacco Products Cl. A	$1.75

SAWYER-MASSEY FIRM SOLD TO GROSVENORS

HAMILTON, Ont., April 19.—Sale of the Sawyer-Massey company to the Grosvenor company, limited, was approved at a special meeting of the shareholders here today.

The terms of the sale were ratified by which the shareholders of the Sawyer-Massey company receive 16,500 shares in the new company of no par value, and the Grosvenor company acquires all the assets of the Sawyer-Massey company.

It was announced that the new company has an extensive program laid out for the year in the manufacture of agricultural implements, and will increase the present staff of the concern.

BRITISH COLUMBIA EGGS

—Fresh extras 29, firsts 27, pullets 25 to 26.

Toronto Mines

	Bid	Asked
Amulet	1.12	1.13
Anaconda	.27	.28
Area	.42	....
Beaver	.91	.92
Barry Holly	.41¼	.42
Castle	.97	.98
Can. Lorraine	.27	.29
Coniagas	3.75	....
Capital	.25	.26
Dome	1.60	....
Don Rouyn	.18	.20
Gold Hill	.36	.37½
Holly	29.50	....
Indian	.07¾	.08¼
Kirkland Lake	1.21	1.23
McIntyre	26.00	....
Mining Corp.	3.50	....
Nipissing	3.05	3.10
New Ray	.31	.33
Noranda	21.10	....
Pioneer	1.01	1.02
Premier	2.15	2.17
Rouyn	.02	....
Stadacona	.23	.24
Teck Hughes	7.10	7.12
Timiskaming	.07	.08
Tough Oakes	.55	.55
Towagamac	3.40	3.41
Vipond	1.40	1.42
Wright Hargreaves	11.14	11.16
West Dome Lake	.07½	.08
Cent. Man. Mines	1.26	1.27

Canada Bonds

WINNIPEG, April 19. — Dominion war issue prices:

War loans—1931, $101.30 to $101.50; 1937, $103.40 to $103.50.

Victory loans — 1927, $100.30; 1933, $104.40 to $104.50; 1934, $103.85 to $103.95; 1937, $107.40 to $107.50.

War loan renewals — 1927, $100.10; 1932, $103.20.

Refunding loans — 1928, $100.25 to $100.50; 1943, $103 to $103.10; 1941, $99.40; 1940, $99.25 to $99.50; 1946, $99.30.

Tenders Called for by Government for West Indies Vessels

OTTAWA, April 19.—The Canadian National-West Indies Steamship service, recently incorporated by act of parliament, is calling for tenders for the West Indies trade service. The available appropriation for the purpose is $10,000,000.

Hon. C. A. Dunning, minister of railways and canals, stated in the house of commons that shipbuilders in both Great Britain and Canada would be asked to tender.

Metal Markets

NEW YORK, April 19. — Copper—Firmer; electrolytic, spot and futures, $13.12.

Tin — Steady; spot and nearby, $68.62; June, $67.50.

Iron—Steady; unchanged.

Lead—Easy; spot, $7.15.

Zinc—Steady; East St. Louis, spot and futures, $6.40.

Antimony—Spot, $15.25.

At London—

Standard copper — Spot, £55 15s; futures, £56 5s. Electrolytic — Spot, £61 5s; futures, £61 15s.

Tin—Spot, £306 2s 6d; futures, £299 12s 6d.

Lead—Spot, £26 17s 6d; futures, £27 5s.

Zinc—Spot, £30 2s 6d; futures, £30 7s 6d.

Ontario Town Damaged in Heavy Wind Storm

CHESLEY, Ont., April 19. — Buildings were demolished or damaged and trees uprooted when a severe windstorm struck the south end of this town about 9:30 this evening, following a day of unusual warmth. The Canadian National railway freight shed was completely demolished, a wagon shed nearby was unroofed, and a cluster of trees, each 12 inches in diameter, were uprooted.

A large section of the east wing of Krug Brothers' furniture factory was blown into strips and carried over 100 feet over the top of the building and across into a side street.

REPRESENTS THE BRITISH EMPIRE

PEGGY MAHONEY

Daughter of M. M. Mahoney, commercial secretary of the Canadian legation at Washington, who represented the British Empire in the cherry blossom pageant at Washington recently.

HOLDERS OF CONTINUOUS FLIGHT RECORD

Clarence Chamberlain and Bert Acosta beat by more than five hours the previous world's record for continuous flight, which was 45 hours and 12 seconds, held by two French aviators. Chamberlain and Acosta constantly shuttled between Roosevelt field, Long Island, and New York City. Their plane was designed by C. M. Bellanca. At one time Acosta was one of the pilots at the aviation school of the Curtiss company at Long Beach, Ontario.

Governor Tang Only Hope for Safety of Missionary's Wife

PHILADELPHIA, April 19. — The best chance of rescuing Mrs. Morris Slichter and her small son, and Miss Mary I. Craig, who are now in the hands of Chinese bandits, following the murder of Mrs. Slichter's husband and daughter, is through the power of Governor Tang Chi Yao, who is friendly to foreigners. This is the opinion of Dr. Edward S. Fish, a former Torontonian and founder of the China Inland Mission hospital.

"Representations made to the governor through the state department should have good results," Dr. Fish declared.

Dr. Fish said the suggestion that Mrs. Slichter's husband and their baby had been killed because he resisted the bandits, was unlikely.

"It is more possible the bandits decided their escape would be hindered by the little baby girl, and decided to kill her, whereupon Mr. Slichter chose to die in defending her from this fate. I cannot believe," said Dr. Fish, "he offered resistance except under such an extraordinary emergency."

Four Members of Royal Air Force Killed in England

EASTCHURCH, Kent., April 19. — Four members of the Royal Air Force, two of them officers, were killed today when a Vickers bomber crashed here. The plane in rising struck the wing of another plane and went into a nose dive.

The men killed were: Flying Officer Kelly, Pilot Officer Dowdswell and two mechanics.

YOU WILL LIKE
Canada Savings Society's Service.

Sound security and good interest on your monthly savings, compounded semi-annually.

Ask for information

Agents

R. SHERK, Trail
R. W. DAWSON, Nelson

W. EVERETT, Dist. Mgr., Nelson

LITTLE CHANGE IN JAP FOREIGN PLANS

TOKIO, April 19. — Little change in the foreign policy of Japan is expected to be made by the new ministry headed by Premier Baron Tanaka, who is engaged in the formation of his cabinet. Baron Tanaka, it is reported, will, in addition to the premiership, retain the portfolio of foreign minister. Much speculation exists as to the new government attitude with regard to China.

The new premier's most important task is to find a solution for the present financial depression. The stock market closed strong today, but the financial situation is still unsettled.

OTTAWA, April 19.—Canadian delegates at the international economic conference at Geneva, May 4, will be:

Albert Matthews, Toronto; Joseph Dacust, Montreal; Dr. A. Shortt, Ottawa; W. A. Wilson, Canadian Agricultural Products representative in Great Britain, London, and Dr. W. A. Riddle, Canadian advisory officer, League of Nations, Geneva.

CANADIAN PACIFIC

LONG BEACH LANDING
Kootenay Steamers

With the advent of Summer time schedules the above mentioned landing on West Arm Kootenay Lake, opposite Harrop, will be abolished as flag landing for all steamers.

J. S. CARTER, D. P. A.,
Nelson, B.C.

CANADIAN PACIFIC
STEAMSHIPS LIMITED

SUMMER SAILINGS

FROM ST. LAWRENCE PORTS
MONTREAL-QUEBEC
TO LIVERPOOL

Apr. 29, May 27, June 24 ....Montrose
May 6, June 3, July 1 ....Montcalm
May 13, June 10, July 8 ....Minnedosa
May 20, June 17, July 15 ....Montclare
July 1 ....Marloch

TO CHERBOURG-SOUTHAMPTON-ANTWERP

Apr. 27, June 1, June 28 ....Montroyal
May 18, June 15, July 13 ....Montna'rn

TO CHERBOURG-SOUTHAMPTON-HAMBURG

May 11 ....Empress of France
May 25, June 22, July 20 ....Empress of Scotland
July 6, Aug. 3 ....Emp. of Australia

TO CHERBOURG-SOUTHAMPTON

June 8, June 29, July 27 ..Emp. France

TO BELFAST-GLASGOW

Apr. 28, May 26, June 23 ....Melit
May 12, June 9, July 7 ....Metagama

TO LONDON

April 30 ....Montreal
May 6 ....Marburn
May 25, Antwerp direct ....Marloch

Berth reservations can now be made
Ask about new Tourist Third Cabin
Full details, with rates, from any agent, or write

J. S. CARTER,
Dist. Passenger Agent, Nelson, B.C.

MINING MEN!

We have the organization to give the best service as TRANSFER AGENTS, REGISTRAR AND TRUSTEE, For British Columbia Mining Companies.

Kootenay Bond Investment Co., Ltd.
Warren Block, City of Trail, B.C.

Hudson's Bay Company.
INCORPORATED 2ND MAY 1670.

Other Branches at Winnipeg, Yorkton, Saskatoon, Edmonton, Calgary, Lethbridge, Vancouver, Kamloops, Vernon and Victoria

Wednesday Morning Bargains for Quick Selling

Ladies' Ready-to-Wear

LADIES' AND CHILDREN'S COTTON VESTS—In plain knit or ribbed comfy, or opera strap style. Very good wearing and washing quality. Sizes for children, 22 to 32; ladies, 34 to 40. Special, each ....20¢
Same Vest as above, only short sleeve. Special ....25¢
LADIES' BLOOMERS—With or without silk stripe. Small, medium, large and extra large, in white, mauve, peach. Wednesday Special ....50¢ and 59¢
Second Floor—H.B.C.

MEN'S SWEATERS

FOR WEDNESDAY MORNING we are offering Men's Wool Sweaters with collars, in brown heather shades. A good strong Sweater for work. Medium weight. Special price ....$2.25 and $3.25
ALSO MEN'S WOOL SLEEVELESS PULLOVER SWEATERS to wear under coat. Special price $1.69
Boys' sizes, each $1.39
Main Floor—H.B.C.

WHITE COTTON BED SHEETING—1 bolt, 72 inches wide. Special, yd. ....49¢
1 BOLT CIRCULAR PILLOW COTTON—Fully bleached ....49¢
PILLOW SLIPS—Made up ready for use. 2 for ....49¢
Main Floor—H.B.C.

TEA SET OF 23 PIECES in figured lustre. Consists of 6 teacups and saucers, 6 tea plates, 1 teapot, 1 sugar and cream. The Set $4.95
FRUIT SAUCERS in rose and fruit design; 25c for, each ....19¢
FRUIT PLATES in several decorations, 50 cents, for ....39¢
GLASS FRUIT BOWLS, each ....39¢ and 69¢
EGG CUPS ....10¢
REMNANT OF LINOLEUM for passage. 5 1-3 sq. yards for $5.50
REMNANT—10 sq. yards, for $9.90
7½ sq. yards for $8.25
FLOOR CLOTH—12 2-3 for $8.95
Main Floor—H.B.C.

The Ark

Was a small town afloat. No one to go shopping with and no mail service to departmental stores away in some other region. We will make it worth while for you to shop at The Ark on Vernon street before you buy your Rugs, Blinds and Curtain Material, etc. Get our prices.

J. W. HOLMES

Phone 534 606 Vernon St.

Nelson's Dispensing Chemists
CITY DRUG CO.
Films, Kodaks, Drugs, Stationery.
Mail Orders Promptly Despatched.
BOX 1083 Nelson, B. C. PHONE 34
Come and Get Your Weight Free.

J. A. C. Laughton, R.O.
Specializing in Correcting Defective Sight by Proper Glasses.
Quick Repair Service.
GRIFFIN BLK. - - PHONE 125

Increase Your Salary
EVENING CLASSES
Individual Tuition
Nelson Business College

The Influence of Good Pictures

"Pictures are consolers of lonliness, and a relief to the jaded mind, and windows to the imprisoned thought. They are books, histories and sermons—which we can read without the trouble of turning the leaves."

J. H. ALLEN
Amateur Finishing
Picture Framing

USED CAR SNAPS

Studebaker	$435
Paige	$200
McLaughlin Four	$200
Overland	$175
White Truck	$150
Chev. 490	$125
Ford Truck	$100
Maxwell	$75

Smedley Garage
Company

Read the Advertisements
THEY SAVE YOUR TIME

VANCOUVER MAN URGES NATIONAL CONSCIOUSNESS

McRaye Tells Rotarians Should Develop Canadianism in All Schools

STOP EXPORTATION OF RAW MATERIALS

Urges a Selective Immigration Scheme; Cultivate National Literature

"If the Prince of Wales had been caught in the census taken in Alberta three years ago he would have gone down as a German—think it over." This was but one of a hundred points brought up by Walter McRaye of Vancouver when he addressed the Nelson Rotary club at its meeting in the Hume yesterday. President J. S. Carter presided.

Mr. McRaye urged development of a national consciousness and a national conscience. Canadians, he said, were proved during the great war, and the same smartness that characterized Americans was latent in Canadians. Canadian character had not known the word fail, and the optimism of its people, most seen on the prairies, was an inspiration to all the world.

Dead to Canadianism

But too little Canadianism was being taught in the schools. The people were thinking provincially instead of nationally. "We are dead to Canadianism from the very feet up," he declared.

"Before anything can be done toward development of Canadianism the government must abolish the silly dictum that we are not a race," he asserted, and scornfully added: "Our birth certificates say the world 'Canadian' must not be used."

He would take off his hat to the man who claimed he was English or Scotch or Irish, if he was born in one of those countries, but the man, who, born in this country, claimed he was anything but Canadian, "is the worst kind of an alien we have."

Americans Milk Canada White

Canada's natural resources were being worked by Americans who were "milking your province and Canada white. They find Canada is a fine field for exploitation."

Mr. McRaye gave figures showing that billions of Canadian money were going to the United States in raw and partly developed state. He dealt particularly with pulp and paper, stating that by not making the finished article Canada was losing annually over $150,000,000 as well as employment for 70,000 or 80,000 people.

"It is not a question of politics. It is a national question, and the people should say to the gentlemen at Ottawa, 'We want an absolute embargo on exportation of Canada's raw materials.'"

Selective Immigration

Canada needed selective immigration. It did not want great groups of immigrants setting up communities of their own, refusing to send their children to Canadian schools, and speaking another language than English. The government should be forced to realize that no man or woman was wanted in Canada who could not become completely Canadian.

Mr. McRaye also urged cultivation of a national literature. American newspapers and magazines, imported to the value of $7,000,000 every year, were taking the place of Canadian writings.

SAVE HOUSEWORK
By Living in the
KERR APARTMENTS

Plumbers' Brass Goods Fixtures and Supplies, Tile and Sewer Pipe
B. C. PLUMBING & HEATING CO.
306 Baker St. Nelson, B. C.

Nothing is too good for the sick.
Smythe's Pharmacy
PRESCRIPTION SPECIALIST
In business for your health. Let us fill your prescriptions. Mail orders promptly executed. Call and wait for your car. Phone 1.
Sunday hours: 1 to 4 and 7 to 8 p.m.

YOU CAN GET YOUR
O. K. BREAD
at the following Stores:
In Nelson—Star Grocery, Kandyland, Campbell's Grocery, Blue Bird Store.
In Fairview—Fleming's Store, Mrs. Peake, Fairview Filling Station.

BODY FOUND

Some weeks ago the body of Mary Pickard, whose home is at Marysville, N.B., was found in a snowbank near Fort Frances, Ont. She had left a hospital in Massachusetts last fall where she was training and went to various points in New Ontario and finally to Winnipeg. Leaving Winnipeg in January, she journeyed to Fort Frances, ostensibly to see a boy friend. There are some suspicions of foul play and the police are investigating.

WORLD WALKERS AFTER TWO STOPS ACHIEVE TRAIL

Mr. and Mrs. Le Roux Change Plans; Will Make Coast by Way of Revelstoke

"We have proceeded thus far on our trip to the coast," stated Dan J. Le Roux in a letter to The Daily News yesterday, writing from Trail. Mr. and Mrs. Le Roux hail from Johannesburg, South Africa, and are now completing a tour of Canada, the tenth country they have visited in their world circuit with a wheelbarrow since leaving Johannesburg on December 31, 1922.

They walked 20 miles of ties on their way from Castlegar to Trail, preferring the railway to the unpaved road, and appeared in the Liberty theater at Trail last Saturday.

Mr. and Mrs. Le Roux left Nelson early last week after several days in the city. On the way to Trail they stopped over at South Slocan and Castlegar. They intended to go on to the coast by way of Grand Forks and Midway, but they have altered their plans, and will go by way of Revelstoke. They have discovered that by going by the northern route they will have 100 miles less to walk, and they wish, also, to see some of the conditions in northern British Columbia.

"While in Nelson," Mr. Le Roux wrote, "we met Mr. and Mrs. Fred Mocke, who witnessed our departure from Johannesburg."

MICHAEL SCALLY MAKES PURCHASE OF REID BLOCK

Acquires It From Its Vancouver Owner for Investment Reasons

Michael Scally, former Nelson merchant, who retired from business before a trip to Europe, and who recently bought the J. H. Allen residence, corner of Observatory and Stanley streets, yesterday announced his purchase of the Reid block in Nelson, from R. L. Reid of Vancouver, who put it up about 1910.

The Reid block is a handsome three-story commercial block on Baker street, of brick construction. Then stores on the ground floor are occupied, respectively, by the Kootenay Music house, the British Columbia Plumbing & Heating company, and the Rex bar. The two upper stories are operated under the name of the Cosy hotel by Mrs. Joseph Turner.

None of the tenancies will be disturbed by Mr. Scally's purchase, which is for investment purposes.

MISS MORGAN TO BE A MAY QUEEN

Church of Redeemer Plans Big Things for May Festival Next Month

Having garnered most votes in an extremely close contest, Miss Ruby Morgan, daughter of Mr. and Mrs. J. P. Morgan of Oak street, will be crowned "Queen of the May" at a monster festival to be staged by the ladies of the Church of the Redeemer on May 11 at the summer residence of Mr. and Mrs. J. T. Andrews on the north shore.

Mrs. J. T. Andrews is in charge of the affair. She is soon to make a trip to Spokane to purchase the ceremonial robes for the queen and her six attendants.

A Maypole is among some of the big things planned for the festival.

Trinity Young People Enjoy Old-Fashioned Kind School Lessons

Reverting to old fashioned school days, members of the Trinity Young People's fellowship meeting in the church parlors last night thoroughly enjoyed Miss Myrtle McKeown's teaching, as she conducted her "classes" through trying "lessons."

Another hit of the program was a duet, sung by Miss McKeown and Norval German, with Miss McKeown at the piano. Games filled the remainder of the evening.

Salmoites Find Road via Fruitvale, Trail Is Like a Boulevard

"Like a boulevard," was how R. J. Sainsbury and Carl Lindow of Salmo described the road from Fruitvale to Nelson via Trail, when they arrived here yesterday afternoon.

They started from Salmo at 11 o'clock yesterday morning, by motor, and found the road from Fruitvale onward was quite dusty.

Deep snow still covers the Ymir road in the upper part of the Salmon valley, and it will be some time before it is open.

For spanking his 20-year-old daughter because she refused to attend school, Abraham Lincoln Eglington of New York City was fined $50.

Nelson News of the Day

There will be no idle moments with us tonight at C. L. Bugle Band bridge, whist drive and dance, at Canadian Legion Building. Refreshments. Admission 50 cents. Music by Pinkey's Kroochia orchestra. (7723)

The Kootenay Presbyterial will open Thursday morning in Trinity Church, sessions commencing at 10 a.m., 2 p.m., and 8 p.m. (Continuing on Friday at St. Paul's.

Interesting addresses from missionaries and others will be given. Miss McGregor, field secretary, will address the meeting Thursday evening. Special music. These sessions are open to the public. Come and get information of our missionary work. (7722)

Court Ellen, A.O.F., meets tonight at 7:30 in K. P. Hall. (7717)

The funeral of the infant son, Thomas, of Mr. and Mrs. D. Richardson of Rosemont, will take place Thursday at 2 o'clock from D. J. Robertson's Undertaking Parlors. (7716)

Concert, May 3rd—St. Paul's United Church Choir will present the cantata, "Ruth," and a varied program. Procure your tickets now from any member of the choir. Tickets 50c. (7719)

Lantern slides talk will be given by Mrs. Rutherford, comprising views around Nelson, Kokanee Glacier, colored pictures of gardens and views illustrating the growing of sweet peas for seed. (7721)

The monthly meeting of the Women's Institute, Canadian Legion Rooms, Friday afternoon, 3 o'clock. Important business. Demonstration on lamp shades. Music. (7720)

A. O. F. Whist Drive and Dance tonight, K. P. Hall, Maglio Block. Three-piece Orchestra. Admission 35 cents. Cards, 8:15 to ten. Dancing eleven to twelve. (7710)

Elks meet tonight at 8 o'clock. (7712)

Eagles parade Ypres Day, Sunday, April 24th. All Eagles meet at Eagle Hall at 1:15 p.m. W. R. McLean, W.P. (7714)

Will car owners, who will be attending Ypres Day Services at Cemetery, Sunday, April 24th, and who will have any available space, please communicate with Secretary, Canadian Legion, Phone 546. (7703)

If your paper is not delivered by 6:30 o'clock every morning, please telephone The Daily News. You are entitled to receive your paper by this time. (4106)

YPRES DAY SERVICE

All Ex-Service Men are requested to meet at Canadian Legion Building, 10 a.m., Sunday, April 24th, to attend Divine Service at Church of Mary Immaculate, and at 2 o'clock in the afternoon for parade to Cemetery, where appropriate services will be held. Uniforms to be worn, if possible. All who have medals are requested to wear them. (7704)

The Annual Meeting of the Upper Tennis Courts (Nelson Golf and Country Club) will be held in R. W. Dawson's office, Wednesday, April 20, at 5 o'clock. All members, and those intending to join, are requested to attend. (7682)

WATSON'S for most satisfactory shoe repairing. (7392)

Kootenay Columbia Preserving Works, at Brilliant, are in the market for strawberries and raspberries. (7806)

ONLY ONE STREET CAR WILL BE OPERATED UNTIL FURTHER NOTICE. (7445)

Furnished Suites—Kerr Apartments. (7389)

For the best of shoe repairs, Wade right in. (7391)

PHONE
Dr. M. F. Setters
Physician and Surgeon
Suite 503 to 509 Rockery Building
Over Whitehouse,
SPOKANE, WASH.
Corner Riverside and Howard

GOLF TOGS

We are now showing a complete range of Golf Toggery in Knickers, Shirts, Caps, Sweaters and Hose, which will add greatly to your comfort and appearance while playing the game.

Golf Hose	$1.50 to $5.00
Golf Sweaters	$5 to $11
Golf Knickers	$5.50 to $7.50
Golf Shirts	$2.50 to $4
Golf Caps	$2 to $3
Golf Garters	75¢

Emorys

AUCTION!
1324 Stanley St., Corner Innis
WEDNESDAY, APRIL 20
2 P. M.

Favored with instructions from Mr. W. J. Fynn, I will offer the following: Garden tools of every description, sprayer, lawn mower, two garden hose, sleigh, carpenter's tools, plumber's tools, lawn sprayer, 5-ton jack screws, dahlia bulbs, verandah furniture, 20-gallon oak wine keg, ladders, stepladder, logging chain, pipe vise, emery wheel, stocks and dies, sealers, jams and preserves, dishes, utensils, Fireco patent range, lino, kitchen chairs and table, lino rug, wicker chairs, solid polished oak dining room set, oak fern stand, Victor gramaphone, tea wagon, desk, bookcase, pictures, electric fixture, iron beds, coil springs, mattresses, dresser, chiffonier, table lamps, rugs, etc., etc., etc.
Goods on view morning of sale.
TERMS—CASH.
G. HORSTEAD, Auctioneer.

HOWE ELECTRIC CO.
NELSON
The House of Good Lighting
We have a special line in semi-indirect hanging bowl fixtures which would enhance the charm of any room.
Remember:—To save book keeping we allow 5 per cent discount for cash.

Strand Theatre Capitol Entertainment
TONIGHT
CECIL B. DeMILLE presents
SILEX
with
VERA REYNOLDS
H. B. WARNER
RAYMOND HATTON
ROCKCLIFFE FELLOWES, JACK MULHALL & VIRGINIA PEARSON
ADAPTED BY LULAH MARIE DIX
FROM THE PLAY BY MAX MARCIN
AS PRODUCED BY CROSBY GAIGE
A RUPERT JULIAN PRODUCTION

In a few minutes he was to die, a noose about his neck—unless he revealed the truth—No! death rather than betray the daughter he loves—a great melodramatic photoplay.

COMEDY
'Get 'Em Young'
FABLES

Better Than Bonds
Buy Scrip Bonds
Ask the Cashier

HERE, THERE AND EVERYWHERE

Left, John Phillip Sousa, celebrated band leader, plays the newest in harmonicas, which provides three full octaves and by pressing a small lever all the half-tones can be obtained. In circle, Miriam Roby Jordan, English beauty, who led campaign against abbreviated locks when the fad came in. Right, Margaret Brown of Boston, with her painting of King Alfonso of Spain, for the New York Yacht club, and painted at the palace in Madrid. Below, Will Rogers, the mayor of Beverley Hills, home for a day to do a little "mayoring."

Important Notice

All Trades, Businesses and Professions Must Be Registered Before April 30th.

Notice is hereby given that, pursuant to subsection (3) of Section 52B of the Taxation Act, every person who engages in, carries on, or practices any Trade, Business or Profession within the Province is required to obtain from the Commissioner of Income Tax a Certificate of Registration before April 30th, 1927. Application should be made to any Provincial Assessor, from whom full information may be obtained. Certificates will be issued without the payment of any fee therefor.

Default in complying with the provisions of this section renders the person liable, upon summary conviction, to a fine of $10.00 for each day during which his default continues.

Application forms may be obtained from any Provincial Assessor, Government Agent, Provincial Police Officer, or from the Commissioner of Income Tax, Victoria, B.C.

Garden Tools and Ranch Supplies

Spades	Axes
Hoes	Mattocks
Rakes	Spray Pumps
Spading Forks	Pruning Shears
Buco Cultivators	Garden Barrows

Wood-Vallance Hardware Co. Ltd.
WHOLESALE NELSON, B.C. RETAIL