0106 2APR27
PROVINCIAL LIBRARIAN
VICTORIA B C

Employees Pay
HONOR TO MILLER
See Page 6

The Daily News

VOL. 25 NELSON, B. C., MONDAY MORNING, JANUARY 17, 1927 No. 220

Trail-Nelson
GAME IS THRILLER
See Page 7

TORONTO YOUTH WINS CATALINA SWIM

LABOR MEMBERS ASK CAMPAIGN FUND INQUIRY

COATES WORKS FOR FAVORABLE TRADE BALANCE

Eased With Result of Trade Talk With Premier King, He States

HAS LITTLE TO SAY ON EMPIRE DEFENCE

Conference Insures Solidarity of the Empire, Says New Zealand's Prime Minister

TORONTO, Jan. 16.—Satisfaction with the result of his discussion with Premier Mackenzie King of legislation bringing New Zealand and Canada closer in trade relations, was expressed by Premier J. G. Coates of New Zealand, on his arrival here today from Ottawa. There was, he said, a genuine desire on the part of both dominions to promote trade between them and he believed the business men of his country, who had perhaps, been less aggressive in developing trade with Canada in the past than had Canadians with New Zealand, would move out after it from now on. Although the matter was primarily one for business men, his government was doing everything in its power to help and the matter of appointing a trade commissioner to Canada was now under consideration.

The premier and his party spent most of the day in visiting Niagara Falls and inspecting the Ontario Hydro Electric commission's plants here. The premier was particularly interested in the hydro plant because of the development of this kind now going forward in New Zealand which will eventually provide all New Zealand's requirements for power.

Urges Better Balance

On the subject of trade relations, Premier Coates stated that while his country was anxious to develop her trade with Canada, at present the scales were weighted against her as she imported from Canada five times the amount she sold to the Dominion. It was neither country's fault and he hoped his discussions at Ottawa would have the effect of opening up new channels of commerce and making the balance of trade more favorable to this country than it had been.

Of Empire defence, Mr. Coates had very little to say, beyond stating that his country was doing all possible to help Great Britain bear her burden of naval expenditure. At present New Zealand was keeping up two cruisers which, unlike Australia's navy, formed a unit of the British fleet. One result of the recent Imperial conference, the Antipodean premier said, was a strengthening of the bonds that connected the far-flung dominions of the British Empire. The conference's work would, he was sure, insure solidarity of empire. In the past there had been misunderstandings because an attempt had been made to govern territory thousands of miles away. The British people had the gift of government and self-government and he believed safe to leave it to those who were on the spot to use their judgment as to what was necessary in a time of crisis.

Premier Coates and his party were entertained at dinner tonight by His Honor W. D. Ross, Ontario's new lieutenant-governor.

Tomorrow Mr. Coates will address the Canadian club at luncheon and tomorrow night the party leave for the west en route home to New Zealand.

Protest Against the North Bruce Election Lodged at Walkerton

OWEN SOUND, Ont., Jan. 16.—A protest against the election of A. P. McWhinney, Liberal candidate in the provincial election in North Bruce, last December has been filed with the supreme court at Walkerton, on behalf of W. H. Fenton, unsuccessful progressive candidate, the grounds being similar to those in the protest in South Bruce, namely that a third candidate was offered monetary inducement to retire from the contest.

South Vancouver and Point Grey Vote to Join Up With City

VANCOUVER, Jan. 16.—Expressing agreement with Vancouver ratepayers as to the desirability of amalgamation with the city proper, the suburban districts of South Vancouver and Point Grey, voters of the two adXjoining municipalities in plebiscites held yesterday voted in favor of the proposal by substantial majorities. The voting was merely to secure an expression of opinion and will be followed by negotiations by officers of the city and municipalities. The city voters indorsed the scheme at the civic elections on December 8.

Reeve J. A. Paton was re-elected in Point Grey for a third term.

WEATHER MAN TAKES A HAND

Politicians Take Back Seat in Antigonish-Guysboro Warming Up

ANTIGONISH, N. S., Jan. 16.—The weather man, seemingly determined to make things as unpleasant as possible for political workers who are conducting the Antigonish-Guysboro *byelection campaign*, succeeded in bringing to a premature conclusion the stormy debate at Mulgrave Saturday morning, filled the highways with snow and slush over the week-end and wound up with a dense fog. Tonight the workers were hoping for a cold snap before Tuesday, when the electors will go to the polls to choose a successor in the federal parliament to the late Hon. J. C. Douglas, Conservative. A frost was proclaimed necessary to enable the voters to get over the roads.

Neil R. McArthur, Conservative candidate, who addressed 16 meetings during the week, spent all Friday night until 8:30 Saturday morning on the road between Country Harbor and Antigonish, traveling by motor car. He worked all day, traveling many miles and addressing two meetings. Returning to Antigonish last night, he was a guest in the private car of Hon. Lucien Cannon, solicitor-general, who, with Maj. C. G. Power of Quebec South addressed meetings in this district in the interests of the Liberal candidate.

Hon. Mr. Cannon celebrated his 40th anniversary here today and received many callers.

Plans were concluded tonight for the final drive on the electors tomorrow. Conservatives will hold 20 meetings and the Liberals a similar number.

MARX WILL ATTEMPT TO FORM NEW CABINET

BERLIN, Jan. 16.—Dr. Wilhelm Marx, former chancellor and leader of the Centrist party, has accepted a call from President Von Hindenburg and will endeavor to form a new cabinet.

His acceptance came after a conference with Centrist leaders and he will negotiate with the political parties on the basis of the Centrists' proposal of the formation of a government made up of a coalition of the middle parties.

FORFEITED HIS AMATEUR RANK FOR MA'S SAKE

Young Toronto Swimmer Tells of His Efforts While Making Treacherous Crossing

WENT TO CALIFORNIA BROKE, LOOKING WORK

Lost Five Pounds; Study of Currents Won for Him; Battled Kelp

SANTA MONICA, Cal., Jan. 16.—George Young, the swimming world's hero, winner of the Wrigley $25,000 ocean marathon, told the Associated Press tonight that he had staked on the race his most prized possession, his amateur standing, for his mother's sake. Other than her, he said, he has no relative and she is dependent upon him.

The Canadian boy is emphatically a mother's boy; and he is proud of it. He said: "I put everything I had into the race for my mother. It was not much, perhaps, but it was my all, my amateur standing and Canadian championship. I wanted to bring her to California.

"I got as far as Arizona on my motorcycle and then it broke down. I was nearly broke, too. A honeymoon couple picked me *up and brought me on to California*, but I do not know their names.

"As for the swim itself, my manager, Henry O'Bryne, and I planned the strategy that won.

"We planned against the tides and currents and we figured that it would take 12 hours to make the swim, considering the tide and the drift in my favor.

"The most discouraging period of the grind came when I was one and one-quarter miles from shore when the outflowing tide shoved me back, but in contrast to this, the lighthouse on Point Vicente and the flares set by spectators on the beach were the most welcome sights I ever saw.

Changed Five Times

"Five times during the day and night I changed my course to meet the opposition of the tide."

The handsome, but modest and unassuming youth then told of his struggles against a 50-yard field of kelp 100 yards from shore.

"This wrapped itself around my kneck and legs, but that only added to my determination to win, so I dug in.

"I had taken off my bathing suit when I was two and one-half miles from California and I forgot that grease and graphite were my only covering as I rose out of the water at the shore, so I beat it back into the waves to my convoy boat.

"You see, we put a covering of graphite over the grease before I put on my bathing suit to help keep out the cold.

"About seven miles out from the Santa Catalina starting point, I had to swim through 200 yards of heavy oil. It gave me plenty of trouble.

(Continued on Page Two.)

Widowed Mother Attempts All-Night Wait While Son Swims Treacherous Santa Catalina Currents, but She Fails

TORONTO, Jan. 16.—An excited widowed mother waited all night at her home here for word from her only child, George Young, who was battling the cold and treacherous currents opposing the contestants in the Santa Catalina swimming marathon. Mrs. Young tried desperately to maintain her vigil, but toward morning she was forced to give in and sleep claimed her.

Awakening about two hours later she was notified by a reporter that her son had won the $25,000 prize. At first Mrs. Young was too excited to speak, and when she sufficiently recovered her composure her first thoughts were for the welfare of her son as she exclaimed, "Oh, I hope George does not catch pneumonia." This was all *that Mrs. Young would say at the time.*

The house was full of friends, who swarmed around to offer congratulations, while a quick-witted agent was then endeavoring to get the consent of Mrs. Young to sign a theater contract for her son, to act in local vaudeville and touring shows.

United States Protests Discriminatory Laws in Canadian Shipping

LONDON, Jan. 16.—United States business interests are *aroused over what is stated to* be a discriminatory Canadian shipping regulation which became effective January 1 and which, it is feared, may materially affect the eastern American ports of New York, Boston, Portland, Baltimore and others by the loss of valuable Canadian transit trade. The new Canadian order is the outcome of the Imperial preference scheme and stipulates that all freight to Canadian ports must *be shipped direct instead of enjoying* the former transshipment privileges through the United States.

It is understood that the United States is being urged to take reprisal measures against the great volume of European freight which reaches the midwestern states by way of Canadian ports unless the discriminatory regulation is rescinded.

FOUR CHILDREN DIE IN FLAMES

Eldest Only Four; Family Absent Visiting Friends; Babe Dies in Carriage

TORONTO, Jan. 16. — Four children, the eldest only four, were burned to death in their home on Pellatt street early today when fire broke out in the absence of their parents. The victims were Matthew, 4, Josephine, 3, Loreen, 15 months, and Ellison, 2 months, children of Mr. and Mrs. Augustus Jeffery.

The house was a two-story frame *and roughcast building*, and it was completely gutted. The fire is believed to have been caused by an overheated stove.

The parents were visiting friends a short distance away.

The baby, Ellison, was sleeping in a carriage not far from the kitchen stove, which is thought to have started the blaze. The three older children were in bed upstairs. Firemen who entered the second story by ladders, found one of the children under the bed, the others dead in bed, and the baby dead in its carriage.

PREDICTS GREAT WIRELESS GAINS

Commercial Success of Beam Wireless Exceeding All Expectations, Says Kellaway

LONDON, Jan. 16.—Great advances in the development of the Empire's wireless telepraphic and telephonic network in the near future were prophesied by Rt. Hon. Frederick Kellaway, former postmaster-general, now managing director of Marconi, in an address at Chelmsford last night.

The commercial success of the beam wireless stations working between Canada and England had exceeded the most enthusiastic expectations, Mr. Kellaway said, and he remarked on the success of the tests with Australia. He was cheered when he contended that the Marconi company's guarantee to the post office authorities had been complied with.

The Marconi director forecast wireless telephonic services which would eventually link up every part of the Empire along the lines of the beam, or directed wave system.

"Soon you will be able to take off the telephone receiver, and ring up your father or brother in Melbourne," Mr. Kellaway said. Already conversation had been exchanged between Ottawa and London.

The Marconi company was approaching the idea of fac-simile transmission, he went on. By this method the operator, instead of tapping out a wireless message on a telegraph key would lay down the message on the transmitting apparatus, and it would be automatically recorded by one operation at the other end of the circuit. From a commercial viewpoint the value of this achievement could hardly be overestimated, he concluded.

BROTHERS FOUND GUILTY MURDER, MANSLAUGHTER

MONTPELIER, Vt., Jan. 16.—Two brothers, who testified against each other at murder trials in which each were accused of the same crime, have been convicted of murder, second degree, and manslaughter.

A jury yesterday returned a verdict finding Fred Lapan guilty of manslaughter in connection with the death of Ivon Burnham, a farmer of East Calais, who was found beaten and kicked to death July 5. In December his brother Silas, was convicted of murder, second degree, for the same killing and was sentenced to imprisonment for life. Fred Lapan was sentenced to serve 25 to 35 years in prison.

JUDICIAL BODY TO SIT ON THE MATTER DESIRED

Notice Was Filed Friday at Victoria but Was Found Out of Order

TO BE AMENDED AND PRESSED BY LABOR

Customs Revelations of Campaign Funds Reflects on Legislature, Says Motion

VICTORIA, Jan. 15.—Appointment of a judicial commission to investigate political campaign funds and their use in British Columbia is urged in a motion prepared by Frank Browne and R. H. Neelands, Labor members of the legislature. Notice of this motion was filed last night but was found out of order and did not appear on the journals of the house. It is understood, however, that it will be amended and pressed further by the Labor members next week.

The motion was considered out of order because it covered the expenditure of public funds, a matter outside the scope of a private member. it read as follows:

"Whereas, Charges have been made at the inquiry into the administration of His Majesty's customs, in the press and on the floor of the house, that political parties have received sums of money in order that certain commercial organizations might be protected and insured; and

"Whereas, The honor of this house and the authority of its *legislation is questioned; therefore*" be it

"Resolved, That application be made forthwith for the appointment of a judicial commission with full authority completely to investigate all matters in connection with such charges."

Farmers Will Try Camels Instead of Horses on Prairies

SASKATOON, Sask., Jan. 16.—Camels from northern Russia are to be tried out in lieu of horses by a number of German Lutheran farmers of the Rosthern district, who plan to import between 50 and 100 of the animals. They claim that the camels are longer lived, can subsist on hay and straw without grain, are faster walkers than horses and can work longer hours. A camel is in its prime at the age of 50.

Henry Doering, who heads a syndicate of 11 farmers, has written to Hon. W. R. Motherwell, federal minister of agriculture, asking him to facilitate matters by opening negotiations with the Soviet government, now buying western Canada horses, for permission to export the vessels to western Canada.

Toronto Will Honor Its Son Who Made the Difficult Swim

TORONTO, Jan. 17.—Civic recognition of George Young, youthful conqueror of the turbulent Catalina channel, and of his widowed mother, who stayed at home and prayed for her boy's success, is foreshadowed in a resolution to be introduced to the board of control at its regular meeting this week by Controller B. S. Wemp.

Upon receipt of the news announcing Young's triumph in the Catalina swim, Mayor Foster yesterday wired the city's congratulations to the lad. Until the boy's plans are known, plans are being withheld.

TWO FROZEN TO DEATH IN DETROIT DISTRICT

DETROIT, Mich., Jan. 16.—Two men were frozen to death here today and a number of persons received hospital treatment as a result of the severe cold. Temperatures ranged from one to five degrees below zero. Many persons were routed from their homes by fires caused from overheated stores.

Car Stolen, Dismantled, Is Restored to Owner in Perfect Shape in Berlin

BERLIN, Jan. 16.—A seven-passenger limousine stolen two years ago, dismantled and sold piecemeal by thieves to three different junk dealers, has been restored to the owner in running condition by the Berlin police. *All it needs is a coat of* paint.

More than a dozen policemen and detectives worked on the case off and on. Armed with the numbers of all parts of the stolen car, which is owned by a wealthy industrialist, the police gathered them in piece by piece until the police garage mechanics were able to restore the car as it was when stolen.

CHAMBERLAIN HAS EYES ON CHINA

No New Developments; Awaits Full Report From Hankow

LONDON, Jan. 16.—Sir Austen Chamberlain, the foreign secretary, spent considerable time today in the foreign office discussing with the permanent officials the latest advice from the British minister to China, Miles Lampson and Charge d'Affaires O'Malley. It is understood that these indicated no notable developments or any fresh trouble.

The government is still awaiting O'Malley's full report on the Hankow negotiations but a special cabinet council has been summoned to meet tomorrow and Premier Baldwin is coming to London especially to consult Sir Austen and preside over the council.

It is announced that Vice-Admiral *Sir Reginald Tyrwhitt has* arrived at Hankow and that the cruiser squadron, now at Phaleron Bay, Greece, will first proceed to Malta and make further preparations for service in Chinese waters if required.

Remains in London

The government has been watching so intently the negotiations at Hankow between Charge d'Affaires O'Malley of Peking, and Eugene Chen, foreign minister of the Cantonese government, that Sir Austen Chamberlain decided to remain in London over the week-end in order to receive any important advices quickly.

It is taken for granted that negotiations are continuing since Chen is anxious for the British banks at Hankow to reopen because their suspension of operations is handicapping Chinese trade.

(Mr. O'Malley went to Hankow from Peking last week to reach an *understanding with Chen following* the recent disorders in Hankow in which Chinese mobs, allegedly incited by Cantonese elements, invaded the British concession, resulting in suspension of trade to a great extent and the departure of many members of the British colony. It has been stated that Mr. O'Malley is not acting as a direct envoy of the British government since it is desired to avoid the semblance of recognition of the Cantonese regime).

Serious Fire Burns in Tisdale, Saskatchewan

TISDALE, Sask., Jan. 16.—The hotel at Eldersly, Sask., a lumber yard and a general store, were destroyed by fire Saturday. The origin of the fire which started in the hotel is unknown.

ASSESSOR DEAD

CALGARY, Jan. 16.—Richard Wallace, aged 44, city assessor, died Sunday morning from pneumonia. He was a native of Scotland and had been assessor for eight years. He leaves a wife and three children.

Nine Earthquake Shocks Are Felt in Calexico, California

CALEXICO, Cal., Jan. 16.—Nine earthquake shocks were felt here today. Residents rushed into the streets when the heaviest tremor, registered at 11:05 a.m., widened fissures in buildings damaged by the major disturbance three weeks ago. Several of the recurrent tremors were of sufficient force to shake down loose bricks and rattle dishes.

DEFEATS OVER HUNDRED; WINS WRIGLEY PRIZE

Only Swimmer to Finish; in Icy Water 15 Hours 45 Minutes

TWO WOMEN MAKE GOOD PROGRESS; REWARDED

Young's Nearest Rival Quit One and a Half Miles From Shore

WILLINGTON, Cal., Jan. 16.—George Young, 17-year-old swimming marvel, of Toronto, swam 22 miles from Santa Catalina island to the California mainland, defeated 101 of the world's best swimmers and won $25,000 offered by William Wrigley Jur., as the first swimmer ever to cross the San Pedro channel.

The official time of the Canadian amateur was 15 hours 45 minutes. His average crawl stroke throughout was 54 to the minute.

The race started at 11:21 a.m. yesterday and finished at 3:06 this morning.

Eter Meyer of Cincinnati came the closest to emulating Young's unrivalled feat. He was 1½ mile from shore when he succumbed to the cold.

Young went into the lead early in the first stage of the marathon and never was headed. He took advantage of currents from the northwest, and although he covered probably many more miles than the 22 airline miles across the channel, he was aided by the drift of the current. He maintained confidence and cheerfulness throughout the long grind.

AWARDED THE PRIZE

A committee of judges headed by David P. Flemming, chairman of the race committee, met late today to formally award Young the $25,000 prize for the first crossing. The $15,000 prize offered for the first woman to finish after a man was retained by Wrigley.

Young was greeted by cheering spectators who gathered around blazing beacon fires at Point Vincente when he landed after a desperate fight over the last half-mile with turning tides.

The treacherous tides and cold water of San Pedro eliminated one by one the strongest swimmers of the continent as the Canadian forged ahead through the long hours of the night.

Of the 22 women starters, Margaret Hauser of Long Beach, Cal., and Martha Stager of Portland, Ore., made the best showing, giving up at 7:20 this morning when they were three and six miles respectively from the finish.

Clara Barrett of New York

(Continued on Page Eight.)

The Weather

SATURDAY'S WEATHER

Nelson and vicinity—Partly cloudy and milder.

	Min.	Max.
NELSON	22	27
Victoria	40	44
Vancouver	38	40
Kamloops	18	28
Barkerville	6	28
Prince Rupert	30	38
Estevan	46	48
Atlin	* 4	4
Dawson	*36	*34
Calgary	16	26
Winnipeg	2	14
Portland	26	32
Seattle	42	48
Spokane	28	34
Penticton	25	37
Vernon	20	30
Grand Forks	24	27
Cranbrook	9	20
Edmonton	14	18
Swift Current	8	16
Prince Albert	* 2	6
Qu'Appelle	*10	14

*—Below zero.

AUTHOR'S HOLDUP PRACTICAL JOKE

Had Delivered Lecture of Lack of Nerve in Youth; Youth Shows Nerve

LONDON, Jan. 16.—The mysterious experience of Frederick A. Mitchell-Hedges, noted explorer and author, which kept the whole country in a ferment yesterday, turns out to have been a practical joke.

Near Ripley, Surrey, early Friday morning, Mitchell-Hedges and a friend were held up by six men, taken to a secluded spot and trussed up. The explorer's suitcase, said to contain valuable documents, was carried off. The suitcase and its contents were returned to Mitchell-Hedges today, intact, and he agreed to take no action against the jokers.

It seems that the so-called prank arose out of a lecture which the explorer delivered recently before the National Liberal club. The denouncement comes in a letter signed by a member of the club addressed to Mitchell-Hedges, who has agreed to keep the writer's name secret.

The writer says that Hedges has a "priceless black eye as a souvenir from the roadside encounter." The letter says in explanation:

"Five young Liberals, besides myself took sincere exception to your remark about the lack of nerve in the British youth of today, and we made up our minds that we should prove the opposite in a striking way.

"Well we have done it. You did not suspect that the six ruffians who attacked you in the Cobham Woods were six of those very weaklings you were reviling for their lack of enterprise and pluck."

Aged boatman was saved from drowning near Kingston by a Bell Telephone lineman.

Leading Hotels of the West

Where Superior Accommodation May Be Obtained

The Hume

George Benwell, Proprietor

The Premier Hotel of the Interior

EUROPEAN PLAN, ROOMS $1.00 UP

Rooms with Running Water, Private Baths and en Suite.
Headquarters for all Travelling Men, Mining Men, Lumber Men and Tourists.

SPECIAL SUNDAY DINNER, $1.00. Rotarian Headquarters.

The Most Comfortable Rotunda in the City.

HUME — G. E. Skinner, G. W. Morrison, T. Scott, H. Gilfiert, J. H. Fraser, Calgary; W. H. Burgess, Mrs. E. J. Hacking, Kaslo; G. Chapman, Bonnington; P. H. Schelb, Denver; C. H. Wheatley, W. McKinnis, Mr. and Mrs. G. W. Wadds, D. Forrest, F. Lauriente, Trail; F. B. Haynes, G. F. Shea, J. M. Cummins, Winnipeg; W. Waldon, Lethbridge; D. Huston, H. McLeod, Spokane; A. Hall, Sandon; F. C. Bennett, Sarnia; F. McTick, Ottawa; L. Vimberg, Montreal; F. Cowan, Salt Lake; Mr. and Mrs. P. S. Murphy, N. S. Allen, Kimberley; W. A. Brown, H. W. Martin, Toronto; F. J. Lancaster, J. S. McKay, Vancouver; J. C. Carruthers, city.

SAVOY

NELSON'S FINEST HOTEL ABSOLUTELY

Steam Heat, Hot and Cold Running Water in All Rooms.
Many Rooms with Private Baths or Showers.

J. A. KERR, Prop. NELSON, B. C.

SAVOY — E. G. Langley, A. M. Parker, R. Malacord, F. L. Frutag, M. Orth, Vancouver; E. Sewell, Rossland; D. M. Owen, Spokane; W. J. Sullivan, Mr. and Mrs. B. Westbrooke, W. Negus, B. Ewing, A. B. Kerr, S. Newton, S. Paslove, D. Fiore, Mrs. C. F. Lothnert, Trail; F. E. Talbot, Salmo; T. F. Olds, Deer Park; J. H. Barmise, Bonnington; R. A. Nicholson, Lethbridge; M. Baskin, city.

Queen's Hotel

THE CENTER OF CONVENIENCE

Hot and cold water in every room.
Steam heated.

A. LAPOINTE, Prop.

QUEENS—B. Ingram, Maple Creek; T. Hornstin, Slocan; J. Foster, Cranbrook; C. Roloney, Grand Forks; E. Matthews, W. Johnes, Trail; H. Bauer, Vancouver; H. Lapointe, city; J. Gurnso, Blairmore.

MADDEN HOTEL

T. MADDEN, Prop.

Steam-Heated Rooms by the Day, Week or Month.
Every consideration shown to guests.
Cor. Baker and Ward Sts., Nelson.

MADDEN — R. Avis, South Slocan; E. McNeil, Bonnington.

SHERBROOKE HOTEL

Near C. P. R. Station.
Rooms at Reasonable Rates.

H. DUNK, Proprietor

New Grand Hotel

A Modern Brick Building,
616 Vernon Street, Nelson, B. C.
Hot and Cold Water and Telephones in All Rooms. Steam Heated Throughout.

J. Blomberg, Prop. - European Plan

NEW GRAND — G. Hallopeter, M. C. Pufflett, Bonnington; H. Saunderson, Trail.

OCCIDENTAL HOTEL
A. C. TOWNER, Proprietor

The home of plenty.
Fifty rooms of solid comfort.
We serve the best meals in Nelson.
It's the cook.

STIRLING HOTEL

2½ Blocks East of Post Office.
Steam heated. Hot and cold water.
Rooms by day or week.
Also Furnished Suites.
P. H. BUSH, Prop.

Trail Hotels

When in Trail, Stop at the
HOTEL ARLINGTON
A. (PETE) LEVESQUE, Prop.
Completely Renovated and Refurnished—Hot and Cold Running Water—Steam Heated—Centrally Located.
Sample Rooms in Connection.

The Old Reliable
CROWN POINT HOTEL
A. McDERMOTT
Every Courtesy Extended to Tourists and Others Visiting Trail.

Steam Heated Throughout — Hot and Cold Water
DOUGLAS HOTEL
E. L. AND A. GROUTAGE, Props.
Box 606 Phone 263 Trail, B.C.

BUY ADVERTISED GOODS
They Must Make Good

For Cystitis

Take Our Herbal Remedies

Book on Skin Diseases, new Treatise on Chronic Diseases by Herbal Remedies. Pamphlet on Loss of Manhood and Diseases of men. Booklet on Female Ills; and advice free by mail; 30 years' experience. Without criticizing or disparaging your local doctors, write us before losing hope. Treatment by mail our specialty.

ENGLISH HERBAL DISPENSARY LTD.
1359 Davie, Vancouver, B.C.
The Oldest Herbal Institution

Nelson's Best Cafes

GOLDEN GATE CAFE
Only White Cafe Open Day and Night.
Oysters Our Specialty.
Electric Frigid-Air Cooling System.
SODA FOUNTAIN IN CONNECTION.
A trial will convince you.
PHONE 681 BAKER ST.

ROYAL CAFE
Classic Restaurant
Refinement and Delicacy Prevail.
OPEN DAY AND NIGHT.
Luncheon, 11:30 to 2 .....35c
Special Dinners, 5:30 to 8 .....35c
We Specialize in Chop Suey and Noodles.
—PHONE 182—

THE L. D. CAFE
Finest Equipped Restaurant in the City. OPEN DAY AND NIGHT.
SPECIAL—Ice Cream, Soda Water and Hot Drinks. Nice, clean, furnished rooms; hot and cold water.
We Cater to Private Parties.

STANDARD CAFE
320 Baker Street, Nelson, B. C.
OPEN DAY AND NIGHT.
11:30 to 2:30, Special Lunch.....35c
5:30 to 8:00 p.m., Supper 35c
PHONE 154

TORONTO YOUTH FIRST SWAM WHEN WAS SIX

At Sixteen He Held Four Records and 15 Swimming Championships

HE, WIDOWED MOTHER HAVE HAD HARD TIME

Went to California on Motor; Had Sixty Cents When Arrived There

TORONTO, Jan. 16.—George Young, 17-year-old Canadian water marvel, who won the Santa Catalina swimming marathon, started swimming when he was 6 years of age. At 8 years of age he came under the eye of John Walker, swimming instructor at the Granite club here, and under him Young made such progress that when 16 years of age he held four records and 15 swimming championships. Now he is the holder of four Canadian championships, the 220 yards and 200-yard free style, quarter-mile and one mile. He is a long-distance swimmer, and Walker claims that over one mile there is no man living who can defeat him.

"Young is not only the greatest swimmer that Canada has ever produced, but the greatest swimmer the world has produced," Walker said. 'He did not train a scrap, and that was the only thing against him."

Young traveled to California with a companion by motor cycle.

He was born in Edinburgh and was brought by his parents to this country when 3 years of age. His mother lives in Toronto. Young is a member of the West End Y.M.C.A.

"I knew he would win if he could stand the cold water," Walker said tonight. "Several times he has beaten the world's two-mile record, swimming in a tank, though a claim has never been put in, but he takes even better to outdoors."

The life of Mrs. Young and her son has not been a bed of roses. George never knew his father, who died in Aberdeen, Scotland, when George was only a few months old. When George was but 2½ years of age the mother and son migrated to Canada and settled in Toronto. Several years ago, at the Wawa hotel fire in Muskoka, the mother and son, who were employees at the summer hotel, lost practically all their belongings. In jumping out of the window the mother missed the blanket underneath, and falling, injured her spine so severely that only recently she was forced to undergo an operation from which she is now convalescing, although it is doubtful whether she will ever be able to do any more heavy work.

Is Teetotaler

"I consider the success of my boy due to the fact that he neither smokes nor drinks," said Mrs. Young today. The mother is anxious for her boy to come home, but if he can benefit himself by remaining in California for a short time, she wants to go to him.

How George got to California is now history. When he heard of the Catalina swim he wanted to go, but was unable to get any person to finance him. Undaunted by his non-success, "Bill" Hastings, the champion diver of the West End "Y," and George rigged up two old motor cycles and started on their way. When Young went away he was in fine physical trim and weighed about 168 pounds. On his arrival at Los Angeles, a friend of his, in a letter home recently, stated that George's finances were so low that 60 cents was all he could boast. By his own prowess he will have no financial worry now, for it is understood that a motion picture concern is willing to give a $100,000 contract to the winner of the Catalina island swim. There will be other offers, also, such as theatrical engagements.

George Young took to the water like a duck, getting his first swimming lessons the natural way, in an old swimming hole in East Toronto.

Kept Self Warm

Walker expressed great surprise when he learned the news of his pupil's victory. Walker had worked with Young early in the fall, in preparation for the swim, but when Young broke off the strict training and started the journey to the scene of his triumph on a motor cycle, Walker figured that Young had ruined his chance, as the long swim needed perfect condition.

Young was never troubled by cold water, as he used a peculiar style all his own, a double shoulder movement, that helped keep him warm. The system is known as the "Carlton arms," but only those with superstrength could keep up the stroke any length of time. Icy waters had no terrors for him, and not even zero weather could keep him out of Lake Ontario, as often during the winter months he broke the ice to go in for a dip at Sunnyside, while his friends stood around freezing, although wrapped in their heavy coats.

for **Backache**

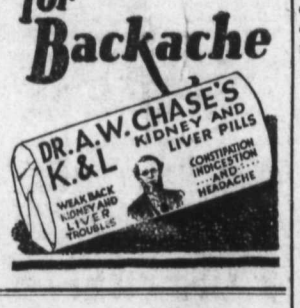

Monday Tuesday And the Sale Is Over

Do Not Delay
We Save You Money

We Enjoyed Our Biggest December Business Without Mentioning a Price as Far as We Remember

You Must See Our Values To Hear Our Prices Talk

EVERYONE LOVES A BARGAIN. OUR SALE PRICES SHOULD BE OF INTEREST EVEN THOUGH YOU HAVE "POTS OF MONEY."

MAGLIO MENS WEAR FLOOR
CHARLES MORRIS LTD.
BOYS WEAR
BAKER ST. JUST OUTSIDE THE HIGH RENT DISTRICT

FORFEITED HIS AMATEUR RANK FOR MA'S SAKE

(Continued from Page One)

I had to keep my head up out of the water to prevent the oil getting into my eyes, nose and mouth.

"Oh, there were plenty of rough spots, but I finally got to where I was going and today the only ill effect I feel is a little soreness in my shoulder. The heat had returned to my body 10 minutes after I left the water with a blue skin.

Lost Five Pounds

"I lost five pounds during the race. Going into the race after training at Santa Monica, I weighed 177 pounds. I went ashore at Point Vicente weighing 172 pounds.

"My heart and pulse were normal five minutes after I boarded the convoy boat at the finish.

"Well, to go back to the beginning, I left Toronto with my pal, William Hastings to come to California to work. My idea was that if I could come here to win this swim I would have the money to give my mother a home in California. She is the only relative I've got.

"It has been said that I reached California with only 60 cents. I was certainly nearly broke, but 60 cents is stretching the story a lot.

"Saturday morning, the day of the start I had a cup of tea and some toast at 6 o'clock.

American Crawl

"When I took off I decided to use the American crawl stroke. Some of them call it the trudgeon.

"Between 11:21 a.m. starting time, and 2 p.m. I covered six miles. It's funny, but I did not get seasick during the entire swim, while I always get seasick on a boat.

"We had three quart bottles of hot chocolate along. I guess I drank most of it. I also ate three cakes of chocolate and drank one pint of beef tea. I drank from soda pop bottles filled with beef tea and hot chocolate.

"And to show you how good I felt, I heaved one of the empty bottles at my convoy boat 12 feet away.

Pepped Him Up

"After we got out a long way, they told me that mother was listening in on the radio for reports of the swim. That pepped me up.

"I think I averaged about two miles per hour for the whole swim, making probably 30 miles, which of course includes my drift with the tide, after I had headed up the channel, I guess a lot of the swimmers were wondering why I was going up that way.

"I never was discouraged at any stage of the game. I never figured that I would have to quit. I was sure of my physical condition from the start and I was in good shape all the way.

"It might surprise some people to know that the longest swimming I ever had done was between 15 and 18 miles. But, from now on I'm not much interested in channel swimming contests. I do believe, however, that with what I learned Saturday I could cut my Catalina swim time.

"As to the English channel, I never was interested in that."

MOTHERS AND THEIR CHILDREN

TIME TO GO HOME

One Mother says:

When I let my little girls go to a friend's house to play, they have definite instructions when they are to leave. I like the children who come to our home to be similarly instructed, since it saves the embarrassment of sending the young visitors home at what we think the proper time. I find, however, some other mothers disregard these going-home orders. "Oh, you can play another half-hour," they tell the children. "I'll take the blame if your mother says anything." Is it not better for mothers to respect each other's instructions to their children, sending them home at the time specified?

Who Owns the Gold on Lands Given to Hudson Bay Firm?

OTTAWA, Jan. 16.—The much debated question as to who owns the gold and silver in western Canadian lands given long ago to the Hudson Bay company may be settled this year. A reference brought a year ago by the federal government has been put at the top of the list of cases awaiting hearing by the supreme court of Canada during the February term. It was postponed last year by arrangement between counsel.

The court is asked to decide "as to the power of parliament and the government of Canada with respect to precious metals on lands of the Hudson Bay company and the ownership of such metals." The ancient charter of the Hudson Bay company is invoked and an argument will hinge on the breath of the powers given the "company of Gentlemen Adventurers" in the pioneer days.

Tapestries which hung in Glenham castle, England, for 200 years have been given to Yale.

TORONTO ORANGEMEN OBJECTED

The miniature autographed portrait of Pope Pius XI, hung in the art gallery of the Canadian exhibition, to which objection has been made by Royal George Orange lodge, Toronto.

Cuticura Soap and Ointment
Keep the Scalp Clean and Healthy, Promote Hair Growth

A Single Sip—and Throat Feels Fine!

Physicians, lawyers, singers, public speakers and all who suffer from throat strain and irritation find Buckley's Mixture a priceless blessing. Relief is instant and positive. A sip night and morning for throat and chest health—and insurance against epidemic Colds, Coughs, Bronchitis, "Flu" and Pneumonia. Just say "Buckley's" at any drug store.

W. K. Buckley, Limited, 142 Mutual St., Toronto 2

BUCKLEY'S MIXTURE

Acts like a flash—a single sip proves it

Interest Earnings Increase Profits

The average rate of interest earned by the Dominion Life in the past ten years has been 7.39%—an outstanding record among American and Canadian Insurance Companies.

S. C. LATORNELL
District Manager
Office: 220 Baker Street

THE GUMPS—THE LINE IS BUSY

PROSPECTOR AMUSES TRAIL CHURCH CLUB

Drinkwater Mixes Gunpowder With Flapjacks; Makes Them Rise

TRAIL, B.C., Jan. 16.—St. Andrew's Churchmen's club tonight got breath of the wilds when C. Drinkwater of East Trail, veteran sourdough, recounted some of his adventures while tramping the wildness of Newfoundland, New Brunswick, Quebec, northern Ontario and northern British Columbia, in search of the precious metals.

His talk was flavored with such terms as "the Yukon pack saddle," "panning," "sluice boxes," "the pick," "wing dams," "gravel bars" and "bedrock," and others.

He told what he did when weaponless he was suddenly confronted by a cougar on the trail; and precisely how fast he moved, when, on another occasion, he suddenly interrupted two black bears; and once how he almost attained fame when, dropping into camp in summertime, he found himself the center of interest and was "shot" from all directions by the crowd of tourists delighted with so original a find, and for a time made money showing the fair tourists how to flip flapjacks at so much per. It is likely, however, that in that hectic summer he pledged his immortal soul.

Gunpowder Makes 'Em Rise

"How do you make your flapjacks in the wild when you haven't any baking soda or sourdough," a sweet young thing asked him.

"Oh," he replied, "I mix a little gunpowder in. It makes 'em rise quick." But the lady had gone.

Of the financial side of prospecting he also had something to say. One claim he worked for two years brought him $12,000. He hopes yet to find another like it.

Trail Veterans' Orchestra Gives Public Concert

TRAIL, B.C., Jan. 16. — Trail Veterans' orchestra tonight delighted a packed house in Liberty theater where they presented a public concert, and Mrs. George Bergeron sang. Her first number, "The Holy City," was extremely well received and called for an encore. Eight numbers were given by the orchestra, including "La Pere de la Victoire" by Ganne, "Zampa" by Herald, "Dolly Danas" by Poldini and Cantino, selected, by Lemaire, "The Little Soubrette" by Granfield, "Mammy's Gone Away" by Gray, "The Forge in the Forest" by Michaelis, "Close Your Eyes" by Vincent and "Victor Herbert's Favorite" by Herbert.

NICE, France, Jan. 16. — Hundreds of British and American turf enthusiasts lost thousands of dollars today when Jules Fribourg's Petit Frere, the "peasnt's choice," won the Prix De Nice steeplechase and a purse of 500,000 francs, at odds of 20 to 1.

SOCIAL BRIEFS FROM TRAIL AND TADANAC

This column is conducted by Mrs. Thomas Weston of Trail. Phone her of all social events in Trail-Rossland territory.

TRAIL, B.C., Jan. 17.—Mrs. W. Murray and Mrs. J. Howard were joint hostesses Friday night at a delightful card party at the Murray home on Cedar avenue. Five hundred was played, in which Mrs. L. F. Tyson and Mrs. H. Woodburn captured the high prizes and Mrs. W. Douglas and Mrs. C. Hoefer were awarded the consolations. The guests were Mrs. C. Carlson, Mrs. N. Wilmes, Mrs. A. Hector, Mrs. E. Campbell, Miss N. Brownbridge, Mrs. S. Stewart, Mrs. A. Saunders, Mrs. E. J. Provost, Mrs. J. Williamson, Mrs. N. E. Jefferson, Mrs. R. G. Crowe, Mrs. J. H. Young, Mrs. F. G. Kollmar, Mrs. W. E. B. Monypenny and Mrs. A. J. Martin.

* * *

Mrs. C. Loehnart of Nelson, who has been the guest of Mr. and Mrs. E. A. Werner of East Trail for the last week, left for her home last night.

* * *

The Misses Hazel Nelson and Mary Byrne were joint hostesses yesterday afternoon at a delightful bridge in their apartment in the Consolidated block. High honors were carried off by Miss Ann Munro and Miss Irene Savard won the consolation. Those playing were Mesdames G. H. McKay, D. G. Bassett, W. E. Newton and W. P. Dunbar and the Misses Dorothy Fingland, Hilda Johnson, Florence Rutledge, Ethel Ritchie, Margaret Hamilton, Nellie Brownbridge, Barbara Jackson, Bobby Covington, Frances McHardy and Erna Snyder and Peggy Barnes of Rossland.

HAMMER BANDIT MAKES ANOTHER HAUL, WINDSOR

He and Companions Get Away With Coal Company's Payroll; No Trace Left

WINDSOR, Ont., Jan. 16.—Windsor's masked hammer bandit, aided by two companions, with guns, last night staged his third successful holdup in less than a week, when he robbed John McMurdie, manager of the Hurley Coal company here of $443.40.

Using an automobile, which the police believe was stolen, the bandit drove up to the office about six o'clock, just as McMurdie was preparing to pay the yard help. With the manager were Cecil Dutnaw, bookkeeper and David Foster, colored watchman. While the gunmen backed Dutnaw and Foster into a corner with their hands in the air, McMurdie was ordered by the hammer bandit to open the safe.

"Come on, do it quick and don't make a false move or I'll brain you," the man with the hammer threatened McMurdie.

Less than five minutes after the holdup men drove away, the police were scouring the district but no traces of the bandits were found.

The hammer bandit and his armed companions during the week robbed the Snider Coal company's office and the grocery store of Joseph Bordan. At the first named place $170 was stolen and Bordan handed over $65 to the trio.

HEALTH TRAIL SCHOLARS IS BEING TESTED

Medical Health Officer Is Making Rounds, Various Schools; Recommends Treatments

TRAIL, B.C., Jan. 16. — A movement that should fruit into a larger measure of good health, physical and mental efficiency among Trail's future citizens, now in the schools, was inaugurated by the city medical health officer, Dr. F. S. Eyton, this week.

He began to make the first complete physical inspection of all school children, and to compile data that will be invaluable to the youngsters concerned, to their themselves, to their parents and others concerned with their welfare, and to the medical health officer himself in the future. Visiting Tadanac school early in the week, he examined every youngster, and is now engaged in a similar survey at East Trail school. Later he will examine all scholars at Central school, and, later, of Technical high school.

The examination is general and thorough. But particular attention is being paid to the ears, eyes, nose, throat, the lungs and vital organs generally, and to vaccination requirements. Dr. Eyton estimates it will take three months to complete.

Tells Disadvantages

Some immediate benefits to follow are obvious. Later reports are to be sent to the parents of each child, calling attention to any disability discovered, and recommending measures for improvement; and to teachers, to enable them to give the child all advantages possible, natural advantages possible, in school.

As an instance, a child whose eyesight is not normal will be recommended to wear eyeglasses suited to its disability, and in class room may be given the advantage of position in respect of the instructor's visible descriptive work. Similarly, with defective hearing, a child can be given an advantage in class room with respect to the general position of the instructor. Since the bulk of knowledge is conveyed by the sense impressions of the eye and ear, these corrective measures alone may result in far greater efficiency for the students and their instructors in their school work alone.

Vaccinate Where Needed

Other difficulties more generally affecting the health, and therefore the efficiency, of the child will receive similar consideration. Nose and throat malformation, defective teeth, malnutrition, and defective vital organs will be reported on to the parents, and charts for future reference and comparison will be kept.

Generally, all school children are required to be vaccinated as a means of giving immunity from certain diseases. This matter will be carefully checked, and unvaccinated children and those not vaccinated within the immunity life period will be required to be vaccinated. Subject to the written consent of the parents, it will be done by the medical health officer without charge. If the family physician is preferred, the parents can permit him to perform the operation. In cases where parents have conscientious objections to vaccinations, they will be required to submit them in writing.

RANGERS BEAT THE BLACKHAWKS

Score of Four to Five; Hawks Show Fighting Spirit Throughout

NEW YORK, Jan. 16.—The New York Rangers defeated the Chicago Blackhawks 5 to 4 tonight in one of the fastest and most thrilling National Hockey league games ever played here.

The match provided the 12,000 fans with a dashing and clever display. The Rangers at one time during the second session held a 4-to-0 margin, but the fighting Hawks tied it up in the third period, only to lose out when Murdock scored his third tally of the night less than two minutes before the final whistle.

Lineup

Chicago	Position	Rangers
	Goal	
Lehman		Chabot
	Defence	
Fraser		Abel
Trapp		Brown
	Center	
Irvin		Boucher
	Wing	
Dye		Bill Cook
Wilson		Boyd
McVeigh		Thompson
Doraty		Murdock
Traub		Mackey

Summary

First period—1, Rangers, Bill Cook, 13:51.

Second period—2, Rangers, Bill Cook, 7:33; 3. Rangers, Murdock, 2:33; 4, Rangers, Murdock, :10; 5, Blackhawks, McVeigh, 3:05; 6, Blackhawks, Dye, :59.

Third period—7, Blackhawks, McVeigh, :37; 8, Blackhawks, 8:57; 9, Rangers, Murdock, 9:47.

Penalties

First period: Fraser, Boyd, Abel, Trapp. Second period: Abel, Bill Cook, Fraser, Bun Cook, Trapp. Third period: Bill Cook (3), Fraser, Abel (2), Trapp, Boucher.

Trail Loyal Order of Moose Entertains at a Whist Drive

TRAIL, Jan. 16. — Loyal Order of Moose entertained about 75 guests at a whist drive and dance in Swartz hall, Saturday night. The prize winners were Mrs. J. A. Gibson, ladies' first; Mrs. P. Norris, ladies' consolation; W. K. Barron, men's first; and R. Kidd, men's consolation. Refreshments were served.

DESIREAU BOYS AND JEWELL DO A FAST SPRINT

He Threatens to Keep Them on Fence; Runs for the Police

A slight altercation which ended in Referee Eldred Jewell doing a fast sprint, with Sid and Leo Desireau behind him in the role of pursuers, arose Saturday night after the league hockey game between Trail and Nelson. The incident took place in a cafe here several hours after the hockey match had been concluded. The Nelson players and a number of supporters were in the cafe, as was Mr. Jewell. The two Desireau boys happened along and on seeing the referee, entered with the intention of holding a conversation with him.

Leo Asks About Black List

Leo Desireau accosted Jewell and wanted to know why he and his brother were on the referee's black list, and cited as an example the time when he himself had been penalized two minutes when he and Gustason of the Trail team had collided in midice. The penalty was retracted when the referee saw the Nelson player stagger and noticed blood coming from a cut above his eye.

Jewell emphatically denied showing any favoritism, and said he had not given the Nelson player any penalty in the case referred to, nor had he the slightest intention of doing so when the incident took place.

Leo told Jewell he had been one of the dirtiest players that ever donned skates when he had been in the game, and had taken his spirit with into refereeing.

"My brother has 12 stitches in his body as a result of your dirty playing," said Leo.

Referee's Alleged Threat

It looked as if this would end the matter, and Jewell started for the door. Standing just in the doorway, he took a parting shot at the Desireau boys, saying, according to an eye-witness:

"Next game you'll be on the fence all the time, and won't play in the West Kootenay league next year if I can prevent you doing so."

Leo started after the referee, followed by Sid, and the numerous patrons of the cafe, who wanted to see the excitement. Jewell proved his worth as a sprinter, and soon outdistanced his two pursuers, who gave up the chase opposite the Hume hotel when they saw it was futile.

Jewell, however, kept on to the police station, and applied to Constable Ralph Hale for protection.

GEORGE GASKELL IS LAID TO REST

English Wheelwright Buried in City Cemetery; Here Five Years

The funeral of George Gaskell, English wheelwright, who died here Thursday morning, was held yesterday morning from Robertson's Undertaking parlors, Ven. Archdeacon Fred H. Graham officiating. Burial was in the city cemetery.

The pallbearers were T. Dalrymple, W. Palmer, G. Williams, R. Chrishop, A. V. Rowley and E. Smith.

Mr. Gaskell came to Nelson five years ago but was in ill health for the greater part of that time.

LOCAL CURLERS RESUME SUPPER MATCH TONIGHT

Vice-President's Side Has Lead of Six Points; Also One in City Series

Curling in the President vs. Vice-President games for the club supper, which was postponed after last Monday's games on account of the provincial bonspiel, which took up the remainder of the week, will be concluded tonight. A. D. McLeod's rink and W. M. Myers' rink will also meet tonight at 7 o'clock in the semi-finals of the President's cup elimination series.

Standing

Results of the games so far curled in the President vs. Vice-President series are as follows, the first-named being rinks of the president's side:

R. Andrews 7, R. D. Barnes 12.
W. E. Wasson 7, G. Bladworth 12.
A. D. McLeod 9, Dr. E. G. Smyth 7.
Dr. W. B. Steed 7, R. Bell 5.

The vice-president's side now leads with 36 points against 30 gathered in by the president's side.

HIS EXPERIENCES WOULD FURNISH NOVEL MATERIAL

Captain Ash Ran Away to Sea; Has Adventured All Over the World

Material for several novels could be furnished by the life experiences of Captain George Ash, celebrated globetrotter who is now in Nelson.

As a Texas ranger he has handled bandits from Mexico, cattle rustlers, and thieves with no little distinction. In fact he earned his captaincy with these redoubtable policemen of the ranges.

An attempt to rescue, single handed a comrade captured by Pancho Villa, Mexican bandit, led to his capture by Villa, and his later being forced into service with Villa.

As a lad he ran away to sea. This he quit to learn the science of "cow punching" in the south western states.

Drifting, as a cowboy will, he worked his way to the Argentine ranges, where his best pal was trampled underfoot by stampeding cattle.

He's Seen 'Em All

Palestine, Afghanistan, India, China, Borneo, the Philippines—Captain Ash has seen them all and many more as well. He states there is only one country in the world he has not visited, but he won't say which one it is.

That the American art of throwing a lasso is still a novelty in the far corners of the earth is attested by the letters which he carries with him, written by various dignitaries, including the king of England and the Prince of Wales.

He gave an exhibition of his prowess at Trail about two years ago, to the delight of Trail citizens. Nelsonites will have an opportunity to see him at work in the armory tonight.

TRAIL SEXTET READY FOR GAME WITH ROSSLAND

Hanson Has Stiff Arm; Play Tomorrow in the Trail Rink

TRAIL, B.C., Jan. 16. — Flushed with victory and in the pink of condition, Trail's West Kootenay Hockey league team is prepared to hand out a real battle to the invading Rossland sextet on Tuesday night, according to D. Dimock, manager. All the boys, with the exception of Hanson, whose arm was cut by a skate, are performing excellently in their practices. Hanson's arm is a little bit stiff, but it is believed he will be in shape to go on in Tuesday's battle.

TWO RECEIVE BROKEN BONES ON SIDEWALKS

Olaf Johnson Breaks Wrist and Miss Mary Turner a Forearm

Olaf Johnson, 220 Silica street, and Miss Mary Turner of Hall Mines road, both sustained broken bones last night as the result of slippery sidewalks.

Mr. Johnson, on his way to attend the evening church service, slipped on a sheet of snow-covered ice on the corner of Kootenay and Silica streets, falling and breaking his right wrist.

Miss Turner, also on her way to church, slipped at the corner of Hall Mines road and Stanley street, having her left forearm broken.

Both cases were treated by Dr. H. H. MacKenzie. Miss Turner's condition was the more serious one, it being necessary to administer an anaesthetic before medical aid was given her. She remained in the hospital.

'JUDY'S MAN'

Washington's Social Whirl and Official Life Are the Background of This Fascinating Love Story

By HELEN BERGER

Copyright, 1926, by the Penn Publishing Co.

The Engagement Ring

Judy saw what it was the instant it came to rest on the littered desk before her. A diamond ring! An engagement ring! The great diamond in it glittered like ice.

Then Jack Darien had been engaged to this girl! What had happened between them? They had quarreled! Her heart leaped. He was free! Free!

And then with a big sob she buried her head in her arms on the paper-covered desk. Free? Ah, yes, free as the birds are free! Free with the blinding freedom of death! He was dead! Free forever! No love of hers, nor of this girl's, could bring him back, nor bin dhim down!

Presently she raised her head. Of what use was it to grieve? She must go on living. She gathered the letters up gently and put them carefully into the box with the handkerchief. On the top she laid the great diamond, looking like a bit of frost. Slowly she closed the lid, laid the box back.

Of course, she could not keep the ring nor the letters, but she must wait until she could think what was the honest and straight way of returning them. She would perhaps get courage enough to take them to Jack Darien's parents and tell them the truth.

Or, perhaps, if she hadn't quite the strength for that, she would just bundle them up and send them without a word. But that seemed cruel to him. Perhaps a day or a few days would give her power to think straight and true.

And now the problem of her everyday living returned to her. What would she say to Honey after her revelation? She could not bear to discuss the feeling she had for Jack Darien, even with Honey. And yet, proudly, she would not deny it. To deny it was to belittle it and it was not a little thing! A strange new pride had come to her with the knowledge of his death. She had loved him and loving him, had been better for all living.

She opened her door and went out, cheeks burning, to meet Honey. But there was no rush of small, eager feet, no cry of a low voice. Where was Honey?

"Honey! Oh, Honey!" she called, and when there was no answer she was shaken with terror.

"Oh, I cannot bear anything more! I cannot!" she said to herself desperately.

And then she found Honey, just over the threshold of her room, lying in a little, disordered heap, her face very white and thin, the blue circles under her eyes like the painting of ghostly fingers!

It was her turn now to bend over Honey, to dabble water on her white small face, to cry to her coaxingly, in an anguish of fear.

Presently Honey's eyes opened after a faint flutter as though something deep in her rebelled at being recalled to the tiresome business of living. She looked at Judy blankly.

"What happened?" she cried.

"I don't know, darling! I found you here on the floor just a moment ago!"

Honey sat up in the curve of Judy's arm and put a hand up and brushed her head with it. "Oh, I remember!" she cried. "When I heard you fall before, it frightened me dreadfully and just as you went into your room everything went blank before me. I must have fallen then."

"I'm going to call a doctor!" Judy said sternly.

The doctor when he came had little to say. He listened to Honey's heart and felt Honey's pulse and looked at her with keen, clear eyes. She obeyed his orders with childish promptness but her glance upon him was slyly triumphant.

After the examination was over the doctor drew Judy aside in the hall as he was leaving.

(To Be Continued.)

Rub It On At Bed-Time

For Deep Chest Colds

All colds should be treated with vapors, for vapors alone can carry the medication DIRECTLY to the air passages and lungs.

Vicks is a "vapor" treatment in salve form. For deep chest colds you first apply hot wet towels over throat and chest to open the pores, then massage briskly with Vicks for 5 minutes, spread on thickly and cover with a flannel cloth.

Vicks not only penetrates like a poultice or plaster, but the ingredients, vaporized by the body heat, are inhaled all night long.

This double action usually checks the most stubborn cold overnight.

VICKS VAPORUB

OVER 21 MILLION JARS USED YEARLY

DOMESTIC COAL

We can supply you with

ACME KLEENBURN LUMP, CANMORE BRIQUETTES, GALT LUMP AND STOVE, IMPERIAL LUMP AND EGG, PALISADE LUMP, also BELLEVUE and CROW'S NEST STEAM COALS.

WEST TRANSFER COMPANY

PHONE 33

King YOU!

YOU live better than any of the kings of old. Where you switch on the electric light, he had a smoky torch. You go to bed on springs—his couch rested on planks. A few overworked minstrels were the best he could get together when he wanted music. You turn a dial and a grat symphony fills the room. And today, a thin copper wire carries more power than his scepter ever boasted.

You have a thousand kingly comforts that the emperors of distant days never knew. To what magic power should you offer thanks? Turn the pages of this paper to the advertisements!

Advertising tells you about each new invention, every improved product that comes on the market. It describes what these new products will do, where to get them, and just how much you should pay for each one. It helps you purchase wisely and economically. Through it you hear—far sooner than the fastest courier of ancient times—what's **new!**

READ THE ADVERTISEMENTS. THEY ARE COURIERS OF COMFORT AND ECONOMY

THE DAILY NEWS

Published every morning except Sunday by The News Publishing company, limited, Nelson, B.C.

Business letters should be addressed and checks and money orders made payable to The News Publishing company, limited, and in no case to individual members of the staff.

Advertising rate cards and A.B.C. statements of circulation mailed on request, or may be seen at the office of any advertising agency recognized by the Canadian Press association.

SUBSCRIPTION RATES

By mail (country), per month...$	.60
Per year	6.00
By mail (city), per year	13.00
Outside Canada, per month	.75
Per year	7.50
Delivered, per week	.25
Per year	13.00

Payable in Advance

Member Audit Bureau of Circulation

MONDAY, JANUARY 17, 1927.

Rhinoceros Family to Go

South Africa has established perhaps the largest game refuge in the world, an area said to be as large as the state of Massachusetts, and plans to perpetrate the elephants, the black rhinoceros, the hippopotamus, the lion, the wildbeeste, and all its wild fauna that the hunters of the world have been thinning down.

But the white rhinoceros at present is not in the refuge, and is so nearly extinct that its only known habitats are in Zululand and on the upper Nile.

It was less than 20 years ago that Winston Churchill, now chancellor of the exchequer, was bagging white rhinos, on his famous hunting expedition.

The chances are that in the end the white rhinoceros will go. The director of the new game refuge is doubtful about even the black rhinecerous, which is a slow breeder, surviving, though he has hopes that, under favorable conditions, it will perhaps maintain its numbers in the game refuge area. Elsewhere of course it will eventually be shot out.

So man disposes of species after species once common in the wilderness.

'Winnie,' Selous and the Lions

On that same expedition, Churchill shot quite a few lions, and afterward gave out in an interview to the effect that the lion was not brave or dangerous, but a quitter, and more apt to run away than not when confronted by man.

Selous, the great meat hunter and naturalist, supposed to be the original "Alan Quatermain," was in Nelson, visiting his cousin, Harold Selous, then mayor, about the time of the Churchill interview, and was asked his opinion on the subject.

"It is one thing," he said, in effect, to shoot at a lion in the daytime, when it is aroused by a large number of beaters, and is confused, and every advantage is on the side of the hunter. Instead of the lion not being dangerous, I am of the opinion that at night, its natural hunting time, when it is fully awake, it is a thoroughly dangerous beast of prey."

Anyone who followed the series of 10 articles in the Saturday Evening Post nearly a year ago, describing the hunting trip of White, the American hunter and naturalist, will immediately recall incidents fully confirming the view of the great Selous.

Wildbeeste, and a dozen of other species of deer, buck and antelope, were timid to the last degree, and would leap and hurdle and bound to right and left, and do other tricks calculated to foil a spring by a lion, on the slightest warning at night, as a prelude to a straightaway race.

But in the daytime, any of these species would let a lion pass within 100 yards without showing even a casual interest.

Thousands of years of intercourse showed the prey that the lion was Nemesis between dusk and dawn, but only an occupant of the scenery in the daytime if undisturbed.

White's party had the same experience, taking many snapshots of lions walking, standing, or reposing. But the members shot around 100 lions, and never knew a wounded one to retreat.

So "Winnie," who did his shooting in the daytime, presumably from an elevated perch, with an army of beaters waking up the lions in the bright sunshine, saw only one side of the king of beasts.

Few Resolutions Come Before Alberta Farmers at Annual Convention

CALGARY, Jan. 16.—The number of resolutions to come before the convention of the United Farmers of Alberta which opens in Edmonton Tuesday, will probably form a record in that never so few have been presented at any former convention. It is expected that the business will be much facilitated accordingly.

From what information can be gathered at this date, nothing of a startling nature s included. The farmers will be asked to reaffirm the principle that U. F. A. federal members retain their identity in the house of commons not joining any other group not organized as they are for political action as enunciated last year. Further strenuous efforts to advance the cause of cooperative marketing by education and other methods will be stressed in others.

Another will ask for the abolition of the senate. As advocated by U. F. A. members during the last election campaign, a resolution will be put asking the delegates to indorse the principle that the assent of the majority of the members of the commons should be obtained by a prime minister before obtaining dissolution.

A change in the constitution of the U. F. A. is asked by one local in order to bring about the desired results of cooperation.

A central bank of Canada controlled by and in the interests of the people of Canada is suggested in another.

The Lighter Side

Readers of The Daily News contribute many of the best items to this column. Just sign your name or initials, or nom-de-plume, and send in your brightest ideas. —Editor, Lighter Side.

AUNT HET

"I know Amy's husband is better off in heaven than he was here, but it made me mad to see her look so smilin' an' serene at the funeral."

It is no longer a hick town if a cintizen isn't unpopular just because he's rich.

—o—

A specialist may not know just what's wrong with you, but he knows it's worth $165.

—o—

Recent history of Russia teaches us that it is impossible for mortals to stay mad indefinitely.

—o—

Solitude may be good for the soul but it's more fun to stick around where you can watch somebody work.

—o—

Caesar thought gall was divided in only three parts, but Mussolini is more cabinet members than three.

—o—

A great administrator is one during whose term economic laws, over which he has no control, make people prosper.

—o—

Canadianism: Killing all the birds; cussing the increasing insects.

—o—

Fable: The boy of 13 washed his ears with great care, and yet he wasn't in love.

—o—

If it's true that people know nothing when they're dead, as the agnostic thinks, some of them won't realize when the change occurs.

—o—

PARTING ISN'T SUCH DARNED SWEET SORROW IF YOU'VE GOT A TAXI WAITING.

—o—

If Mr. Mellon wants to make alcohol that won't kill and yet will have a ghastly taste and smell, he might consult almost any moonshiner.

—o—

Uncle Sam shouldn't recognize a South American government until it is at least 10 jumps ahead of the opposition's bayonets.

—o—

By the time the Soviet government gets ready for the world revolution it will be so orthodox that a revolution won't change anything.

—o—

Correct this sentence: "Let's live as simply as our income requires," said she, "and not try to impress the neighbors."

Efficient Housekeeping

By LAURA A. KIRKMAN

NEW DISHES THIS WEEK

TOMORROW'S MENU

Breakfast
Oranges
Cereal
Fried Eggs and Bacon
Toast Coffee

Luncheon
Baked Macaroni and Cheese
Graham Bread
Marmalade Cookies
Tea

Dinner
Beef Stew (with Potatoes, Carrots, Onions)
Dumplings
Lettuce Salad
Banana Pudding Coffee

Banana Pudding—Cream two tablespoons of butter with one-fourth cup of dry cornstarch powder and stir the mixture into one and one-fourth cups of boiling water. Let come to the boil again, then put over hot water to cook 15 minutes. Beat the yolks of two eggs and to them add a pinch of salt and three-quarters of a cup of granulated sugar. Mash enough ripe bananas to fill a cup three-quarters full (or use a little more than one cupful of banana pulp put through a potato dicer). Butter a baking dish and line it with stale crumbs of bread or cake. Add the egg mixture and the banana pulp to the hot milk mixture, flavor with two tablespoons of lemon juice, and turn all into the baking dish. Add a thin layer of crushed canned pineapple (if you have it on hand, otherwise omit). Then spread over all a meringue made by beating two egg whites stiff, sweetening them with two tablespoons of sugar, and adding a pinch of cream of tartar. Set the dish in a slow oven for 15 minutes to brown. Serve hot or cold. Very nourishing to serve in a dinner with a main course.

Nut Rice—This makes a good luncheon dish. Soften and partly cook one teaspoon of minced peeled onion in two tablespoons of butter in a saucepan over moderate heat. Then add two cups of canned chicken soup (strained), one-half teaspoon of salt, a pinch of pepper, three cups of previously cooked brown rice, and one-half cup of broken walnut meats. Remove from range and stir in two slightly beaten eggs, then scrape the mixture into a buttered baking dish, sprinkle top with buttered crumbs, and place dish in a pan of hot water; slip all into a moderate oven and bake for 45 minutes. Serve hot. (A teaspoon of chopped red peppers or pimientoes will hepp give an attractive note of color to this dish, but is not necessary to deliciousness.)

Caramel Coffee Jelly—Melt one-fourth cup of granulated sugar in a hot small skillet, then add to it four cups of boiling coffee; this will cause the mixture to lump and fizz, but when it stops continue to simmer until the lumps melt. Strain this caramelized liquid. In the meantime soak two tablespoons of granulated sugar in one-fourth cup of cold water; now dissolve it in the hot coffee mixture, add one-half cup of extra sugar to this hot mixture and flavor with a drop or two of vanilla. Turn into molds to harden.

Tomorrow—Answers to Inquiries.

Address inquiries to Miss Kirkman and inclose stamped-addressed envelope for reply.—Editor.

PAYROLL STOLEN

NORWICH, Conn., Jan. 16.—The weekly payroll of the Thermos Bottle company, amounting to between $5000 and $6000, was taken by two armed men from the superintendent of the company and an accountant yesterday as they approached the factory offices. The bandits fled in an automobile.

That Body of Yours

By JAMES W. BARTON, M.D.

Lessening the Need of Insulin

In looking around for a cause of diabetes, which previously caused so many deaths, it was noted that it was the folks who had good appetites, who were big eaters, that were usually the victims.

Accordingly, for many years back, and today also, there are special diets for diabetes, which means the cutting down in starches and sugars.

However, one of the points that was occasionally mentioned, but not emphasized was that these individuals, although big eaters, were of the type that did not bestir themselves, and took little, if any, exercise.

And now some research men, notwithstanding the success of insulin, which is prolonging the lives of hundreds of thousands of people, and permitting them to enjoy life, are turning to this matter in the treatment of diabetes.

They find that if the patient takes active exercise immediately, or within an hour or two, after taking an injection of insulin, that the insulin has twice the effect upon the system.

In other words, where the patient exercises, just half the usual dose of insulin is required.

And, what is even more important, is that the exercise causes the insulin to burn more starch or sugar than usual, and so the body stores of these are lessened.

Therefore, the diet can be kept constant, and if the exercise is gradually increased, the amount of insulin taken can be gradually lessened.

This is one of the reasons that physicians find that if they can get the patient out of hospital soon, get him moving about, back to work, perhaps, that they can very soon lessen the dose of insulin that is taken daily.

Now, of course, you know my point. Why wait for diabetes to attack you?

Cutting down on food supply may mean some sacrifice on your part, just as will taking a little exercise.

However, the taking of regular exercise will not only allow you to eat generous meals, but will give you strength and vigor that means the real enjoyment of work or play.

MINE WORKERS SUBMIT BRIEF

GLACE BAY, N. S., Jan. 16.—P. J. Muise, vice-president of the Nova Scotia Mine Workers, and W. P. Delaney, district secretary, are on their way to Ottawa, where they are to submit on behalf of the miners of Nova Scotia a brief in connection with the application of the British Empire Steel corporation for:

1. Increased tariff on anthracite screenings.

2. Imposition of a duty on coke imported into Canada for metallurgical, foundry and domestic purposes, and

3. Abolition of the rebate on coal used in byproduct coke ovens.

It is understood that the district executive officers are not concerning themselves with all of the matters set forth in the application, but they in their brief confine their attention chiefly to a request for an increase of duty on coke imported for domestic uses and also a request for the abolition of the rebate on coke used in byproduct coke ovens.

BISHOP DIAZ IS DEPORTED, GUATEMALA

MEXICO CITY, Jan. 16.—Special dispatches from Tapachula confirm reports that Bishop Diaz, secretary of the Mexican Roman Catholic episcopate, who was arrested last week, has been deported to Guatemala.

American visitors to London are estimated to spend about $100,000,000 in the metropolis each year.

Parcel Post Rates on Larger Parcels Greatly Reduced

OTTAWA, Jan. 16.—Changes have been announced in parcel post rates on larger parcels by the post office department. Parcels weighing from 10 to 15 pounds will now require postage of from 25 cents to $150. These charges are from five to 25 cents lower than formerly.

THE CHINESE SITUATION

The Chinese situation is one of growing gravity. On the south (shaded) is the area controlled by the Canton government and its ally, Marshal Feng. The latter controls Kansu and most of Shensi and is moving toward the Honan border. The Canton forces control the rest of the shaded area. The dotted area represents the anti-Canton forces, which are made up as follows: Chang-Tso-lin, in the far north, controls Manchuria (made up of the provinces of Heilungkiank, Kirin and Fengtein) and Jehol. Chang Tsung-chung controls Chihli and Shantung. Wu Pei-fu controls Honan. Sun Chuan-fang controls Klansu Chekiang, and the northern part of Fukien. Areas at present neutral are those left white. They are Chahar, part of Suiguan, Shansi and Anhwei, and, on the south, Kweichow and Yunnan.

LOSE STRONGHOLD

SHANGHAI, Jan. 16.—The Cantonese forces have lost their last stronghold in Chekiang province with the recapture of Ningpo, 100 miles south of Shanghai, by General Sun Chuan-Fang, governor of Chekiang. The defeated southerners are retreating toward Fukien.

Mrs. T. E. Combers, of Georgetown was killed by a bullet from rifle in hands of her 7-year-old half-brother.

Building Material

Let us figure your bills of Building Material. Coast Lumber a specialty.

JOHN BURNS & SON

For Winter Vitality

SHREDDED WHEAT

gives that extra energy for long, cold, busy days

Heating Stoves

Going at Cost

While the Stock Lasts

Call Early if You Are Open for Snaps

NELSON HARDWARE CO.

Wholesale and Retail Quality Hardware

Nelson Phone 21 B. C.

BILLHEADS

With our complete Ruling Equipment and our

FAST AUTOMATIC PRESS

We can supply Billheads and Statements at the same price as you buy them for in the east.

YOU SAVE THE FREIGHT

Let Us Quote You

The Daily News Job Dept.

Phone 144---Two Lines

PRINTING—RULING—BOOKBINDING

Good Values in Heavy

Rubbers

MEN'S WHITE RUBBERS
3 and 4 hole, at $3.35

MEN'S BLACK RUBBERS
3-hole, at $1.95

BOYS' BLACK RUBBERS
BOYS' WHITE RUBBERS
Sizes 1 to 5, 3 and 4 hole $1.95

YOUTHS' 3-HOLE RUBBERS
Sizes 11 to 13, at $1.45

R. Andrew & Co.

Leaders in Footfashion

CROW SPIEL IS BIG EVENT IN EAST KOOTENAY

Play Starts This Morning at Cranbrook; 37 Rinks Have Entered

CRANBROOK, B.C., Jan. 16.—With 37 entries from points in British Columbia and Alberta, the annual Crow's Nest Pass bonspiel opens here Monday morning. There are seven events including the interprovincial, and an eighth, the consolation, may be played off if conditions permit. The main events are the Grand Challenge, Lethbridge, Trites-Wood, Magrath, Cameron and International. Ten sheets of ice will be in play, and good ice is expected, *although weather is softening* slightly.

The entries are nine Cranbrook rinks, six from Fernie, Lethbridge three, Bull River three, Kimberley three, Pincher Creek four, Michel one, Medicine Hat one, Carmangay two, Coleman three, Bellevue one, Lumberton one, and there may be one or two more entries.

Skips registered Sunday night were: *Cranbrook—Cameron, McPhee, Martin,* Miln, Wilson, Morrison, Doran, Barber, Peale.

Fernie — Kastner, Herchmer, Wallace, Corrie, Gates, Olson.

Lethbridge — Kirkham, McNab, Carbery.

Bull River—W. Douglas, F. C. Douglas, Lindberg.

Kimberley — O'Neil, James, Jackson.

Pincher Creek — Aikison, Kelley, *Bossenberry, Jackson.*

Michel—Littler.

Medicine Hat—Wright.

Bellevue—Kerr.

Trainman Lloyd Bennison of the Canadian Pacific railway being honored at Revelstoke, B. C., by receiving at the hands of Charles Murphy, general manager, western lines, the Royal Canadian Humane association's testimonial for his bravery in saving the life of W. A. Rogers at Shuswap Lake, near Sicamous, on March 17.

Sterling Value

"SALADA" TEA

T59

We guarantee the quality of every pound.

SPECIAL SALE of Hockey Sticks

This Sale Will Continue This Week

Practice Hockey Sticks ..... 60¢
Mart Hooper Hockey Sticks $1.00
Championship Hockey Sticks $1.00
Boys' Red Hockey Sticks ..... 25¢

HIPPERSON HARDWARE CO.

Look for the Red Hardware Store

PHONE 497 BOX 414

WRITS AGAINST SPRUCE MILLS ARE ADDED TO

Total Number of Claims Now $25,000 Following Collapse of Firm

OPERATES AS BRANCH OF SOUTH ALBERTA COMPANY

Sereth, Wanted in New York, Was Well Known Among Crow's Nest Business Men

FERNIE, B.C., Jan. 16.—On Friday four additional writs were issued here in the county court registry, totaling a further $1000 against the defunct Superior Spruce mills. This swells the total number of claims against this concern to the neighborhood of $25,000 and 195 woodmen's liens. The *financial collapse of the Superior* Spruce mills came about following a fire which destroyed the sawmill. It is estimated that in addition to plant and equipment this company has some 2,000,000 feet of logs in the woods and over 6,000,000 feet of lumber in its mill yard.

Sereth Well Known

Immediately following the fire the reputed parent concern, known as the *Southern Alberta Lumber company,* failed, showing liabilities in excess of $1,000,000. The president of this latter firm, Henry R. Sereth, who has been recently indicted by a grand jury in the state of New York for grand larceny, and for whom it is reported a warrant is issued for his apprehension wherever located, is a well-known character in the Crow's Nest Pass and southern Alberta. Several years ago *Sereth operated the new Michel* sawmills at Natal, B.C., 20 miles east of here, at which time his brothers, Alexander and George Sereth, were partners in the enterprise. The Riverside Lumber company, then operating at Calgary, was said to be another of his ventures, and in more recent times a sawmill was operated at White Sulphur, approximately the same location as that of the late Superior Spruce *mills plant. It is* reliably reported that all these enterprises dissolved through financial troubles, and consequent losses to the creditors. The latest venture promoted by Henry R. Sereth, known as the Southern Alberta Lumber company, however, was of much greater magnitude than any of the former undertakings in this district.

THOMAS CONNORS DIES SUDDENLY

Rosslander Was at Kimberley Bonspiel; Widow and Son in Rossland

CRANBROOK, B.C., Jan. 16. — The death took place Saturday afternoon, at the Kimberley hospital after a very short illness, of Thomas Connera, he was of the T. Connors Diamond Drilling company of Rossland, Kimberley and Spokane. He had participated in the Selkirk bonspiel at Kimberley last week, skipping a rink, but was ill enough on Thursday to be taken to the North Star hotel, where it was seen he was suffering from pneumonia. Saturday about midday he was taken to the hospital, but nothing could be done to rally him, and he passed away that afternoon about 4:30. He had only come to Kimberley a few days before, and is survived by a widow and adopted son in Rossland. He was associated in Kimberley in extensive diamond drilling operations with Peter Murphy, and was also well-known in Rossland and Trail. He had previously been associated with A. D. Stone Drilling company of Spokane, and Mr. Stone had been one of his rink in the bonspiel the week of his death. Friends escorted the remains to Cranbrook, and on Sunday the body was shipped to Rossland. He was about 55 years of age, and well liked by those who knew him, and well known by miping men of the northwest.

Mr. Connor's body arrived in Nelson on the Crow boat last night. It was met by members of the Knights of Columbus lodge. Mr. Connors was well known in Nelson.

COURT WRITS ARE ISSUED AT FERNIE

FERNIE, B.C., Jan. 16. — County *court writs have* been recently filed here in re the following:

Tanner vs. Ross, wages on contract, $586; solicitors for plaintiff, Herchmer & Mitchell.

Kirby vs. Looney, goods sold and delivered, $42; solicitors for plaintiff, Lawe & Fisher.

Hudson's Bay company (Vancouver) vs. Bradley, goods sold and delivered, $245; solicitors for plaintiff, Lawe & Fisher.

Barton vs. Kiebiski, goods sold and delivered, $50; solicitors for plaintiff, Herchmer & Mitchell.

Much Relief Done by Government and Fernie Lodge Bodies

FERNIE, B.C., Jan. 16.—The provincial government through its Fernie agency during 1926 has distributed for emergency relief in the cases of destitute, poor and sickness between $5000 and $6000. This is entirely apart from any distributions made by benevolent societies and fraternal orders, or civic relief issues. The local miners' union during Christmas tide furnished the sum of $1300 for this same purpose in addition to which they donated $500 in silver to the children of the mine workers.

BEER PARLOR PRICES ADVANCE AT KITCHENER

CRESTON, B.C., Jan. 16.—At Kitchener the price of a beer parlor licence has been advanced from $150 to $250, and the licence at the McConnell hotel has not been renewed, the Kitchener hotel being the only place at present under licence, although Joe Langlois of the Russell hotel is now applying for a permit to sell. Although no advance was made on last year's fee of $150, *the beer parlor at Kuskanook* has not yet renewed its licence.

ASTHMA

CHRONIC BRONCHITIS, HEAD AND BRONCHIAL COLDS, HAY FEVER

Swallow RAZ-MAH capsules. Send 5c for trial. Templetons, Toronto. $1 at your druggist's.

RAZ-MAH

SOCIETY

This column is being conducted by Mrs. M. J. Vigneux. All news of a social nature, including receptions, private entertainments, personal items marriages etc., will appear in this column. Telephone Mrs. Vigneux at her home.

Mrs. Ernest Hacking, who has been spending the past few days in the city visiting with her mother, Mrs. N. M. Cummins, who is here from San Francisco, leaves today for her home in Kaslo.

* * *

William Munro of Trail spent the week-end in town.

* * *

Mrs. James H. Ryley of Queens Bay, who has been spending some time in Kaslo, arrived Saturday in Nelson, and is the guest of Mrs. Margaret Madden, Baker street.

* * *

Mrs. J. W. Coffin of Rossland has returned to her home after a short business trip to Nelson.

* * *

T. W. Clapp of Trail was a visitor in Nelson Saturday.

* * *

Mayor W. H. Burgess of Kaslo was in Nelson Saturday.

* * *

A. Defieux of Bonnington was a visitor to town Saturday evening.

* * *

Mrs. J. P. Burns, Silica street, and her son, Clifford, leave this morning via the C.P.R. for Rochester, Minn., where the latter will consult a specialist.

* * *

Saturday, at badminton, Mrs. G. Spencer Godfrey and Miss Aloise Wragge acted as tea hostesses, while visitors to the club were Mrs. W. C. P. Heathcote, Mrs. S. J. Towgood and W. P. Dickson.

* * *

W. Sullivan of Trail spent Saturday in town.

* * *

Mrs. Barweis of Sunshine Bay was a visitor to Nelson, Saturday.

* * *

C. R. Hamilton, K.C., has returned from a business trip to the coast.

* * *

Mrs. Wadds of Rossland spent Saturday in town.

* * *

Mrs. Harry Scott-Lauder of Queens Bay was a shopper in the city Saturday.

* * *

T. C. Cummins of Trail spent the week-end in Nelson and visited his mother, Mrs. N. M. Cummins, who recently arrived from San Francisco on a visit.

* * *

Miss Marjorie Wadds, teacher at Shoreacres, spent Saturday in town.

* * *

Mrs. Fred R. Grant of Seattle and her mother, Mrs. *Bunnell of Los Angeles,* who have been in the city for the past week in connection with the funeral of the former's husband, left Saturday night for the coast cities.

* * *

Robert Mitchell of Rossland spent Saturday in town.

* * *

Mrs. A. C. May of Taghum was a city shopper Saturday.

FERNIE CURLERS TO CRANBROOK

Five From City, One From Natal to Take In Crow Bonspiel

FERNIE, B.C., Jan. 16.—On Sunday morning the Fernie contingent of curlers left for Cranbrook. There were five rinks from this city and one from Natal. The following is the makeup of the respective rinks from here:

E. K. Stewart skip, A. Corrie second, P. Bean third, M. Tully lead.

M. A. Kastner skip, W. Baldrey third, A. Walde second, J. MacDonald lead.

S. Herchmer skip, T. Beck third, J. Wilson second, Robert Kerr lead.

J. R. Wallace skip, Cy. Glover third, H. Minton second, Dr. G. Kelman.

William Gates skip, A. Cummings third, J. J. Harrington second, C. Walde.

The Natal rink is made up off J. Littler skip, George Fisher third, W. J. J. Morrison second and J. DeClara lead.

In the Crow's Nest Pass district bonspiel, which opens the 1927 competition at Cranbrook, on Monday, January 17, has *been an annual* fixture for the followers of the roarin' game for many years in the district from Lethbridge, Alta., on the east to Cranbrook on the west. According to Sherwood Herchmer of this city, secretary of the association, on this occasion there will be eight events in which the 40-odd rinks will compete. The trophies and the winners at the 1926 bonspiel, held at Coleman, Alta., are as *follows:*

Grand Challenge—Jack Kelly, Pincher Creek, Alta.

Trites-Wood company cup — E. K. Stewart, Fernie, B.C.

International Coal & Coke company cup—E. K. Stewart, Fernie.

Lethbridge Brewing company cup—Jack Kelly, Pincher Creek.

McGrath-Lethbridge trophy — Lance Morgan, Blairmore, Alta.

Interprovincial (Alberta-British Columbia) trophy—W. Cameron, Cranbrook.

Grand aggregate competition, 1926—E. K. Stewart, Fernie.

Consolation—W. Kerr, Bellevue, Alta.

ELECTRICAL RENEWALS INCREASE AT FERNIE

FERNIE, B.C., Jan. 16.—The December report of the city electrician, W. Blackey, shows increases in renewal installations in civic buildings and the Central school. The report also contained a recommendation that additional repairs should be made in the stables of the fire hall to eliminate the existing fire hazard where hay is *stored, and also to* improve the lighting system.

The Central school improvements were with a view to safety of the children who use the school basement for indoor play quarters.

REPAIR LEGION HALL OF THE FERNIE POST

FERNIE, B.C., Jan. 16.—The legion hall of Fernie post, Canadian Legion, B.E.S.L., is undergoing alterations in the form of safety appliance installations and arrangement. This is in connection with the banquet room and dance hall portion of the premises on the second floor. The cost of these renovations, it is estimated, will *amount to several hundred dollars.*

FERNIE'S MAYOR IS TOURING COAST CITIES

FERNIE, B.C., Jan. 16. — Mayor J. S. Irvine left on Saturday for Spokane, Seattle and Vancouver. He will be absent from the city about 10 days so that the inaugural meeting of the 1927 city council has been postponed from January 20 to January 27.

AMOY, Jan. 16.—Troops of the southern Cantonese forces who recently took possession of the city of Foo Chow, forced an entrance to the Methodist institutional church last night and destroyed the equipment of that institution.

Meagher's

811 Baker Street. Phone 200

JANUARY CLEARANCE SALE

A Store-Wide Clearance That Means Worth-While Savings to You. If You Have Not Taken Advantage of This Sale Yet, Come Today.

CONTINUING THE SALE OF $15.00 DRESSES TODAY

There are about 60 of them left, and these are quite as good as any we have sold. We have decided to clear out the lot and will continue this offer for today. ALL ONE PRICE, $15.00 EACH.

WOMEN'S SWEATERS At $4.95 Each

Brush-Wool Sweaters in assorted colors and styles. Sizes 36 to 42. Values to $7.50. SALE PRICE, $4.95 EACH.

WOMEN'S SILK-AND-WOOL HOSE At $1.00 the Pair

Silk-and-Wool Hose in all the new fall and winter colors. Made with seamless feet and legs. Sizes 8½ to 10. Values to $1.75. SALE PRICE, $1.00 THE PAIR.

EXTRA VALUE IN STRIPED FLANNELETTE At 3 Yards for $1.00

36-inch Flannelette in a good weight and soft finish. Assorted stripes. SALE PRICE, 3 YARDS FOR $1.00.

WOMEN'S KIMONAS Clearing at 20 Per Cent Less

Plain or figured Blanket Cloth Kimonas. Nice, warm comfy styles and well trimmed. Sizes 38 to 44. Regular values $9.75 to $14.00. SALE PRICE, $7.75 TO $11.20.

WOMEN'S BRASSIERES At 49c Each

Odd lines of Brassieres. Made of good strong cloth. Back or side fasteners. Sizes 36 to 42. LESS THAN HALF PRICE, 49¢ EACH.

Mrs. Dow Heads the Creston Church Aid for Twentieth Time

CRESTON, B.C., Jan. 16. — On Friday, Mrs. J. W. Dow had the distinction of succeeding herself in the twentieth time in succession as president of the ladies' aid of St. Stephen's Presbyterian church, Creston, when she was re-elected aid head at the annual meeting. In addition to this effort, Mrs. Dow has for several years supervised the Boys' Standfast club. Associated with her in directing the aid will be Mrs. H. S. McCreath, vice-president; Mrs. (Dr.) Henderson, secretary; Mrs. C. H. Hare, treasurer; with Mrs. R. Stevens and Mrs. R. Walters named supervisors of the junior and senior mission bands. The ladies' aid had a successful financial year, gathering in $918.

CRESTON LIBRARY BODY NAMES ITS DIRECTORS

CRESTON, B.C., Jan. 16. — Creston and District Public Library association had its annual meeting Saturday afternoon, at which Miss Muriel Knott of Canyon, Mrs. G. A. M. Young and Mrs. C. B. Twigg of Creston and H. A. Dodd and W. J. Truscott of West Erickson consented to act as directors until such time as a drive can be made for new members. For 1926 the intake was less than $60, and there is a possibility of the library ceasing to function if greater interest is not taken. Mrs. J. W. Hamilton was reappointed librarian and treasurer.

John Ling, Hamilton, was hurled 70 feet when struck by a car, but was not injured.

Curlers' Headquarters

If you want to demonstrate how that shot was made, come in and use our private sheet. BUSH'S

An Exclusive Line of

Belgian Stem Glass Ware

Design Etched

A. T. NOXON

Your Jeweler

Fashion photographs are being sent across the Atlantic ocean by wireless, the cost being $50 for a quarter-plate and $100 for a half-plate.

"Let the Clark Kitchens help you"

CLARK'S SPAGHETTI

With Tomato Sauce & Cheese

Cooked all ready to heat and serve, this delicious and wholesome dish replaces meat advantageously for lunch or supper. Very economical.

W. Clark Limited, Montreal

Packers also of Clark's celebrated Pork & Beans etc.

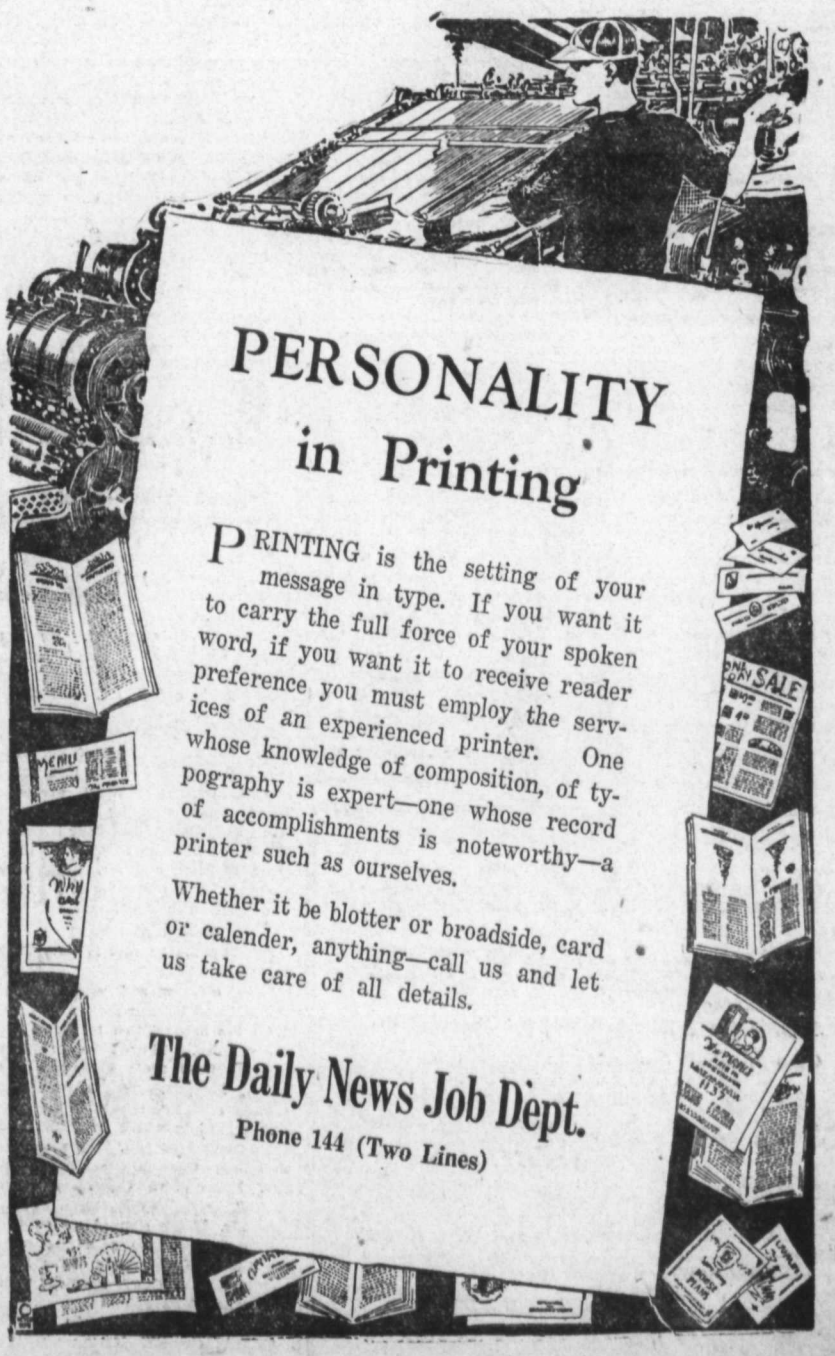

PERSONALITY in Printing

PRINTING is the setting of your message in type. If you want it to carry the full force of your spoken word, if you want it to receive reader preference you must employ the services of an experienced printer. One whose knowledge of composition, of typography is expert—one whose record of accomplishments is noteworthy—a printer such as ourselves.

Whether it be blotter or broadside, card or calender, anything—call us and let us take care of all details.

The Daily News Job Dept.

Phone 144 (Two Lines)

THREE HUNDRED RAILROADERS HONOR MILLER

Retired Superintendent Recipient of Address and Walking Stick

GIFTS ALSO FOR WIFE, DAUGHTER

Many Officials and Employees Take Part in Fine Reception

"My heart is really too full," said W. O. Miller, and as his voice broke he stood unashamed and wiped tears from his eyes, marking the climax of a monster reception in his honor, which was attended by more than 300 employees and their wives, of the Nelson division of the Canadian Pacific Railway company, in Eagle and K. P. halls Saturday night.

Mr. Miller, who retired from the superintendency of the division on December 31, was presented with an illuminated address, a silver-tipped walking cane, and, on behalf of his wife, with a silver flower basket. Miss Toots Miller, his daughter, was presented with a beautiful bouquet of carnations.

Speakers of the evening included Superintendent Robert Armstrong, late of the Brandon division, who succeeds Mr. Miller here; G. R. Thompson, agent at Tadanac; W. J. Lennox, Vancouver, master-mechanic for British Columbia; L. W. Humphrey, ex-M.P., who made the presentations, and W. B. Bamford, district freight agent.

In accepting the good wishes and presents of the employees of the division, Mr. Miller declared he greatly appreciated all the kind things that had been said of him.

"I can assure you it is well worth while to live and act so that at the end of one's labors one may have the respect and good will of one's fellow-laborers," he asserted.

Road Was Rough

"The road was sometimes rough, and rocky, and difficult in places, but by working together, and fighting the fight, we overcame all difficulties. I have had splendid support from my officers, and the employees have been very industrious. 'Brownies,' or demerit marks, were in many cases harder for me to give than for others to receive.

"It's a long time—16 years—and the trials have been great and difficult. But it is really worth while to play your part. While I greatly appreciated the honors extended to me at Winnipeg, I feel that this is greater—this evening I feel at home," said the retired superintendent.

"My wife—may she not be overlooked—was always ready with a helping hand, and helped to smooth out many of the rough spots," he concluded.

The Address

The address earlier read to Mr. Miller by Mr. Humphrey was as follows:

"To W. O. Miller, Esq.,

"Superintendent;

"We, the officers and employees of the Nelson division of the Canadian Pacific railway, desire to express on the occasion of your retirement from the service of this company, our appreciation of the many courtesies extended to us during the past 16 yers of your superintendency on this division, and our gratitude for the individual interest and sympathy you have shown to all during the time you have served so faithfully the interests of the company.

"We extend to you our heartiest congratulations on the attainment of your 44 years of service, and our sincere wish for the future happiness of yourself and family.

"Character is the one thing we make in this world and take with us into the next.

"Winnipeg, Man., 1883.

"Nelson, B.C., 1926."

After this came speeches and messages.

"We are gathered together to pay tribute to a man under whom we have worked for 15 years," said Chairman E. R. Redpath, the first speaker. It was a long period of superintendency, and there were many opportunities to "make friends or—otherwise." The gathering, Mr. Redpath asserted, testified that Mr. Miller had made many friends.

The chairman read letters and telegrams from several points, congratulating Mr. Miller and wishing him every happiness in his retirement.

A letter from C. A. Cotterell, superintendent for British Columbia, who regretted very much that he was unable to attend, stated Mr. Miller was retiring with the good will and friendship of those who worked under him. It was Mr. Cotterell's "great good fortune" to have enjoyed the friendship of Mr. Miller for a number of years, the letter stated.

Always One of the Best

W. A. Jackson, superannuated conductor now living at Slocan City, stated in his letter that he had known Mr. Miller for nearly 50 years, and had always found him one of the best.

G. M. Ross, company agent at Castlegar, telegraphed his well wishes and congratulations from Winnipeg.

R. Douglas of Moose Jaw, at one time chief train dispatcher here, was another who telegraphed his congratulations.

Mr. Miller Much Beloved

Mr. Thompson stated he had always known Mr. Miller was much beloved. He had always had a soft spot in his heart for the ladies, and he assured the audience that one of the greatest marks of respect to any man was the respect of the ladies. Mr. Miller, as superintendent, had great responsibilities and many disagreeable duties. The employees of the company fully realized his fairness and justness. Mr. Miller was also a personal friend as well as a superior officer, and it was always a pleasure to work with him. "Men do not come up in the service of the company unless they are worthy," Mr. Thompson stated. "He has not got his reward without working for it."

"I hope you live for many years to enjoy your well earned rest," he said, turning to Mr. Miller. "We are hoping that when our time comes we may be worthy of the same respect."

W. B. Bamford stated he had known Mr. Miller for seven years and he had no hesitation in saying that he had never worked with a superintendent who was so generally loved as Mr. Miller.

Mr. Bamford said he could do no better than to read part of a letter he had received from R. Donnies at one-time superintendent here.

Former Superintendent Speaks

Mr. Donnie's letter stated that Mr. Miller was deserving of every consideration. He had entered the service of the company as a young man and would probably have been able to hang on a little longer. But he was taking a few years rest while he could still enjoy them. Mr. Miller was held in the highest regard by all those who came in contact with him.

Mr. Lennox, who came from Vancouver to attend the reception, stated he would have traveled a much greater distance to attend such a reception. He had known Mr. Miller for six years, but before that he had heard of him everywhere he went in the course of his duties.

Such Men Built Up Road

"The Canadian Pacific has a reputation it doesn't have to be ashamed of anywhere in the world, and it is such men as Mr. Miller who have made that reputation. Nothing is better for one coming up in the ranks than to pay heed to his superiors.

"I hope I may retire in time with the same respect that is being shown to Mr. Miller," he said.

"It is an extreme pleasure," said Mr. Humphrey, "to be present and to be able to show appreciation of Mr. Miller.

"Mr. Miller is modest. He has been modest for 16 years. Except when he was handing out the 'brownies'," added Mr. Humphrey with a grin.

He spoke of that period of strife, from 1914 to 1918, and of Mr. Miller's policy toward those men from this division who went overseas. There were cheering letters and other little things that kept the men in the trenches in touch with their home division, and Mr. Miller very often visited the families of the men who were with the forces.

Tokens of Regard

Handing the address to Mr. Miller he said:

"The officers and employees of this division have endeavored to express the appreciation to which you are entitled. They have put into concrete form their sentiments and feeling for you. This address and walking stick are tokens of the very high regard in which they hold and will always hold you. We wish you to accept this vase on behalf of Mrs. Miller with the same sentiments."

As Mr. Miller stepped up on the platform the whole gathering rose, and the stirring refrain, "For He's a Jolly Good Fellow," rang out with true railroader's spirit.

New "Super" Speaks

Calling on Mr. Armstrong, the new superintendent, Mr. Redpath said he wished to assure him he would receive the same support given to Mr. Miller, and hoped he would find the same kind of a home as had Mr. Miller.

Mr. Armstrong, who has known Mr. Miller for 25 years, stated he had never had a more staunch friend than Mr. Miller. He worked with him years ago, and he believed his "success was largely to his help.

"Unfortunately many of the good things that might be said about us are put on our tombstones," said the new superintendent. "I hope Mr. Miller will feel that all the good things that have been said about him are in a true spirit of appreciation. It is a great pleasure to succeed him."

The first part of the evening was spent in dancing and whist, the winners at cards being: Miss Helen Wharton, ladies' first; F. E. Smith, men's first; Mrs. R. Vyse, ladies' consolation, and Jack Draper, men's consolation.

Refreshments followed the speech-making.

WHERE SOME OF THE CHILDREN DIED

One of the death traps in the Laurier Palace theater, Montreal, where 78 children were crushed to death on Sunday last, the stair leading to the main floor near the box office. Bodies were piled on top of this stairway. The fire ate its way along the stairway.

CHINESE MOBS LOOT IN FOO CHOW

FOO CHOW, Jan. 16.—Chinese mobs, composed largely of soldiers, today looted the Young Men's Christian association, two mission churches and certain mission residences. A British subject also was robbed.

The Spanish bishop's residence was broken into last night despite promises to the consular body that the dominican premises would be protected.

No casualties are reported but threats to invade and loot the foreign quarter Monday, have been heard.

Cough Caused Constant Coughing

Mrs. D. M. Nolan, Douglastown, N.B., writes:—"Two years ago I had a terrible cold which settled in my bronchial tubes and caused constant coughing, and I could not sleep day or night. I read about

Dr. Wood's Norway Pine Syrup

and thought I would give it a trial. After taking three bottles I was completely rid of my cough, and have never had a cold since."

"Dr. Wood's" has been on the market for the past 38 years, and its timely use may save you from suffering from some serious bronchial or lung trouble.

Price 35c. a bottle, large family size 60c.; put up only by The T. Milburn Co., Limited, Toronto, Ont.

Took A Friend's Advice And Found Relief

Mrs. A. Morash recommends Dodd's Kidney Pills

"For over a year I suffered great pain," writes Mrs. A. Morash of West Dover, Halifax Co., N.S. "I could hardly walk for pains in my back. A friend told me about Dodd's Kidney Pills. I bought a box and before I had it half used, I got relief. I have not had a pain in my back since and can recommend them to everybody as a sure relief for backache."

Dodd's Kidney Pills strike right at the seat of the trouble, the kidneys. They are no cure-all. Just simply and purely a kidney remedy.

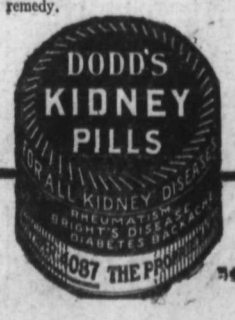

Want Ad Sells Cattle, Chickens

This is the little ad which did the work:

FOR SALE—Cow and calf, hundred chickens. Apply Mrs. A. Lindblad, Forty-Nine Creek. (6348)

Here is Mrs. Lindblad's letter:

Blewett, B. C., Jan. 13, 1927.

The Daily News,
Nelson, B. C.

Dear Sirs:

Kindly have my ad. now running in your paper, removed, as I have a buyer.

Thanking you, I am,

Yours very truly,
MRS. ANDREW LINDBLAD.

Special Low Rate on

WANT ADS

A 17-Word Advertisement for a Week for One Dollar

Daily News Want Ads Cost Little But They Bring Results

They Will Sell	They Will Find for You
Used Articles of All Kinds	Domestic Help
Used Furniture	A Situation
Farm Machinery	An Apartment or Room
Live Stock	A Dog for the Child
Real Estate	A Place to Board
Houses	A Tenant for Your House
Poultry	A Timber Limit or Mine
Farm Produce	A Roomer
Clothing	A Second Hand Gun
Lumber	A Buyer for Your Business
Automobiles	A New Clerk
Launches	Steady Customers for Farm Produce
Dogs and Cats	Buyers for Property
Phonographs	Anything You May Want to Buy
Pianos	That Lost Article
Miscellaneous Articles	

Try a 17-Word Advertisement for $1.00 in

The Daily News WANT ADS

You Will Find the Results Profitable

TRAIL BEATS NELSON TO TIE ROSSLAND FOR LEAD

EWCASTLE IS STILL LEADER FIRST LEAGUE

eats Aston Villa; Sunderland Wins; Sheffield Beats Wednesday

LONDON, Jan. 16.—Fifty-five ousand fans, the largest crowd of day, gathered at Bramall Lane turday afternoon and saw the inborough contest between Sheffield ited and The Wednesday result a two-point victory for the former. The game thus confirmed the ening match of the season, when The Wednesday's ground these o teams met and fought to a to 2 win for the Blades.

The weather yesterday affected tendances in the league football mes and almost everywhere the ates" were below the average. e aggregate was placed at 610,000.

Referee Booed

The encounter at Derby was somehat spoiled by a hostile demonstraon by the crowd against Referee eg. The near-riot occurred at the pening of the second half. Buchan Arsenal had headed in a goal om a center by Hoar, but Referee eg pointed for a free kick, premably on the ground of "off side." ut, when the ball was placed and verything set for the kick, the refee without consulting the linesen, reversed his decision and pointd to center field, thus awarding rsenal their goal. The action was eceived with much hooting and emonstrative disapproval.

Retain Lead

Newcastle United retained their ead in the first division by virtue f their victory over Aston Villa at illa Park, the score standing 2 o 1. While they were bringing ome the laurels from the midlands, underland, their near neighbors, ere likewise gaining points at the xpense of another midland club, West Bromwich, whom they defeated on the Wearside by 4 to 1. Sunderland had become bracketted with Burnley, as runners up to Newcastle for Burnley were able to pick a draw out of their game at Cardiff, no counter being scored in the contest.

All the London clubs are grouped, running seventh, eighth and ninth in the order Tottenham, Arsenal and West Ham. The Hammers were the only one of the trio to succumb yesterday, going down before the onslaught of Leicester City. Both the Spurs and Arsenal won away from home.

Sensation

Watts of Bristol City of the third division created a sensation in the City's match against Gillingham when he recorded six of Bristol's nine goals against four in return. The total of 13 goals in this match is the season's highest aggregate.

In the second division the feature game was at Middlesboro where the Chelsea Pensioners played a scoreless tie. The game did not affect Middlesboro's leadership of the division, but a change took place in the second portion where Portsmouth ousted Notts Forest by a fraction in goal average.

PERFORMS TUESDAY

GORDON THOMPSON,

Canada's professional ice skater, who will appear at the Nelson skating rink on Tuesday evening in speed skating, barrel jumping, human top exhibitions and comedy turns. Thompson is reputed the world over as one of the fastest persons known on the steel blades. His exhibition is in conjunction with the usual band night for skaters on Tuesday.

NATIONAL HOCKEY LEAGUE STANDINGS, INCLUDING TODAY

Canadian Division

	P.	W.	L.	D.	F.	A.	Pts
Ottawa	20	16	2	2	44	26	34
N.Y. Amer.	22	11	10	1	44	39	23
Canadiens	21	10	10	1	35	39	21
Montreal	20	7	11	2	35	37	16
St. Patricks	20	6	11	3	35	43	15

American Division

	P.	W.	L.	D.	F.	A.	Pts
N. Y. Rang.	20	12	6	2	41	32	27
Chicago	20	9	10	1	59	53	10
Boston	21	9	11	1	48	49	19
Detroit	21	8	11	2	36	43	18
Pittsburgh	19	6	12	1	29	46	13

In the schools of Great Britain there are estmated to be over 45,000 children who have organic heart disease.

CALGARY BEATS MOOSE JAW TEAM

Score Is Five to One; Ronnie Martin Puts Tigers on Safe Side

CALGARY, Jan. 16. — Professional hockey of the high tension variety was provided Calgary enthusiasts at the Arena Saturday night when the Tigers defeated Moose Jaw Maroons 5 to 1 to further increase their advantage in the Prairie league. It was a spectacular contest, in which the goaltenders excelled. Moose Jaw had a shade better of the play until the last six minutes of the game, when a whirlwind offensive by the Tigers gave them three of their goals.

It fell to Ronnie Martin, one of the youngest forwards, to cinch the decision. The break came shortly aafter 14 minutes of the final period had elapsed. Martin drove the puck into the top corner of the net, and four seconds later he got another shot beyond Paquet.

Summary

First period — 1, Calgary, Sparrow from Mitchell, 6:33; 2, Moose Jaw, Sutherland from Mitchell, 1:55; 3, Calgary, Gainor from Sparrow, 10:06.

Second period—No score.

Third period—4, Calgary, Martin, 14:33; 5, Calgary, Martin, :04; 6, Calgary, Anderson, 2:36.

Penalties

First period—Benson, Headley.

Second period—Benson, Headley, Benson.

Third period—Martin, Matz, Gainor, Benson.

Lineup

Calgary	Moose Jaw
Goal	
Timmins	Paquet
Defence	
Headley	Benson
Gainor	Matz
Forwards	
Sparrow	Mitchell
Anderson	Connolly
P. Mitchell	Rose
Substitutes	
Martin	Aubrey
Frew	Sutherland
Savage	Thorsteinson
Knipfel	

Referee—Billy Keane.

JOLIAT WINS GAME FOR THE CANADIENS

Maroons Lose 1 to 0 in Game Witnessed by 12,000 Fans on Montreal Ice

MONTREAL, Jan. 16.—Aurel Joliat heralded his return to play in the National Hockey league, after a one-game suspension for fighting by scoring the goal which gave Canadiens a 1 to 0 victory over the Montreal Maroons before a capacity throng of 12,000 here last night. Four minutes after the start of the start of the final period he broke a Maroon rush at the Canadien blue line and tore down the ice and made no mistake with the twist of the wrist that flipped the puck into the net behind Benedict. It was a brilliant individual sally and the deciding play of a tussle which teemed with similar spirited attacks.

Montreal	Position	Canadiens
Lineup		
Benedict	Goal	Hainsworth
Munro	Defence	Gardiner
Noble	Defence	Leduc
Phillips	Center	Morenz
Oatman	Wing	Joliat
Carson	Wing	Gagne
Stewart	Substitute	Mantha
Broadbent	Substitute	Lepine
Siebert	Substitute	Hart
Donnelly	Substitute	Boucher
Dutton	Substitute	Larochelle

Summary

First period—No score.

Second period—No score.

Third period—1, Canadiens, Joliat, 4:45.

Penalties

First period—Morenz, Leduc.

Second period—Mantha (2), Oatman.

Third period—Leduc, Siebert, Oatman.

TEAMS REARRANGED

WINNIPEG, Jan. 16. — The Winnipeg team, recently forced to withdraw from the Thunder Bay Hockey league, was accepted into the Manitoba Senior league at a meeting of the Manitoba Amateur Hockey association over the week-end. The Manitoba league will thus finish the season as a five-club circuit, consisting of three Winnipeg teams, Brandon and Portage.

BOUCHER TRADER

MONTREAL, Jan. 16.—Billy Boucher, for several years right wing player with the Canadiens in the National Hockey league, has been traded for Carson Cooper, forward of the Boston Bruins.

SPORTITIS

By JINKS

There was a great display of loyalty shown at the skating rink on Saturday night when close to 2000 fans turned out to witness the Trail-Nelson hockey match. Loyalty is the true and devoted allegiance of a person or body to a party or organization—and the Nelson fans certainly backed the hockey team to the limit on Saturday although they did come out on the short end of a three to one score. It was hockey all the way through, that brand of sizzling hockey which makes the fans sit up and take notice. There was no onesidedness. Nelson had as much a hand in the play as did Trail. Unlike other seasons there was little "kicking" after the game. Trail fans were enthusiastic over the victory—Nelson fans were not enthusiastic but they were not the least downhearted. The boys played the game, played their best and turned in a credible showing against a strong opposition.

However there can be too much of a good thing at times. Loyalty is a fine thing, but a one-track loyalty does not aid an organization materially. Hockey fans should not be one-tracked in their Loyalty. If so there is a possibility that the organization they are backing may become one-tracked. Probably some of the players and a lot of the fans thought Nelson got a "raw" deal from Referee Jewell on Saturday night. Both may be right or wrong as the case may be. But fans are not showing the right kind of loyalty when they go to the players edging them against the referee. Hockey must be played. Someone must referee. All referees do not please everyone concerned. If there is a kick against an official, that kick should be registered with the powers that be—the league officials—they will then take steps to remedy the trouble. Enthusiasm is a good thing—everyone likes it—keep it up fans—but don't let your enthusiasm get away from you. Watch your step, it will aid the hockey team individually in the long run. But Nelson put up an excellent exhibition on Saturday and the crowd was and is still, right with the boys.

It was an awful jam, both inside and outside the skating rink. In other seasons the side doors of the building were opened to admit ticket holders. This year for some reason or other, there has been but one entrance. Saturday there was a tremendous crowd of fans, all trying to get in at the main entrance because the side entrances were closed. One woman nearly fainted and had to be aided from the crush. Ticket holders had to wait three-quarters of an hour in a crowd, and then maybe they just missed the entrance when the crowd got through with them. Oh, yes, it was a jam and the early birds got the seats. Probably next game the officials in charge will have the side entrances in use for fans who purchase tickets downtown.

Who is going to suggest a good name for the Nelson hockey aggregation. Rossland has its Miners, Trail is sometimes called the speeding Smoke-Eaters but Nelson is just referred to as the Nelson seniors. After all these years, the management has come to the conclusion that the Nelson seniors should have a pet name too. All the fans are going to have a say in this. A competition to get a name for the senior team has been started. The competition is open to any fan in the district. The prize for the name chosen by the hockey team itself from those submitted will be season tickets to hockey games for the balance of the season. In case an outsider or non-resident of Nelson wins the prize he will be awarded a brand-new five dollar greenback. Fans get your wits going! The competition only lasts a week. Send in your choice to the Sporting Editor of The Daily News.

BRILLIANT GAME OF HOCKEY GOES AGAINST NELSON

Some 2500 Nelson and Trail Fans Kept on Toes by Fast Performance

BOTH TEAMS MAKE USE OF COMBINATION

Stream of Penalties Handed Out; Loss Fourth for Nelson

WEST KOOTENAY HOCKEY LEAGUE STANDING

	Won	Lost	Pct.
Rossland	3	1	.750
Trail	3	1	.750
Nelson	0	4	.000

Playing a stellar brand of hockey the Trail team Saturday night defeated the Nelson team, 3 to 1, in one of the fastest games seen in the Nelson rink for some years. Both teams turned in a sterling performance and kept the crowd of 2500 spectators on their toes throughout the three periods. About 500 supporters of the Trail team came by special train and kept up Trail's end of the rooting.

A result of the game, which was Nelson's fourth loss, was to place Trail on a par with Rossland at the head of the league.

Referee Jewell kept a steady stream of players going to the penalty box for tripping and some body checking with Leo and Syd Desireau of Nelson receiving the majority of the penalties.

Nelson Monopolizes Play at First

Play in the first period opened with Nelson skating the Trail boys off their feet. Using two and threemen combination, coupled with brilliant individual rushes, ending in hot shots on Jackson, the Trail goalie, Nelson kept the play down near the Trail goal for practically the entire period. "Scotty" Notman, the Nelson goal custodian, handled only five or six shots.

Trail's counter, the only one of the period, came after 18 minutes of play, and was the result of fine combination on the part of Brown, Trail center, passing to Gustason, on right wing, who put a low, hard shot at Scotty, landing the puck in the corner of the Nelson net.

The first penalty which, in the view of the spectators, hardly seemed justified, was awarded to Pelletier, speedy wing man of the Nelson team, when he and Hanson collided.

L. Desireau's rushes and checking stood out during the period for Nelson, while Hanson of Trail, with his hard shots from near center, was keeping Notman busy at times.

Trail Bombards Goal

Trail livened up a bit in the second period, keeping Notman busy warding off shots from every conceivable angle. L. Desireau and "Dutch" Richardson played a good defensive game. Hanson, lanky forward, lifted the rubber at Notman, whom it hit, but bounced off his shoulder into the net.

"Dutch" Richardson, Nelson defence man, grabbed the puck near the Nelson goal, and skating the length of the ice, slipped past Reddick and Anderson, Trail defence, and fooled Jackson on the prettiest play of the game.

Gustason, Trail forward, narrowly

(Continued on Page Ten)

How Some of Silverware Went in Provincial 'Spiel

CAMMELL-LAIRD

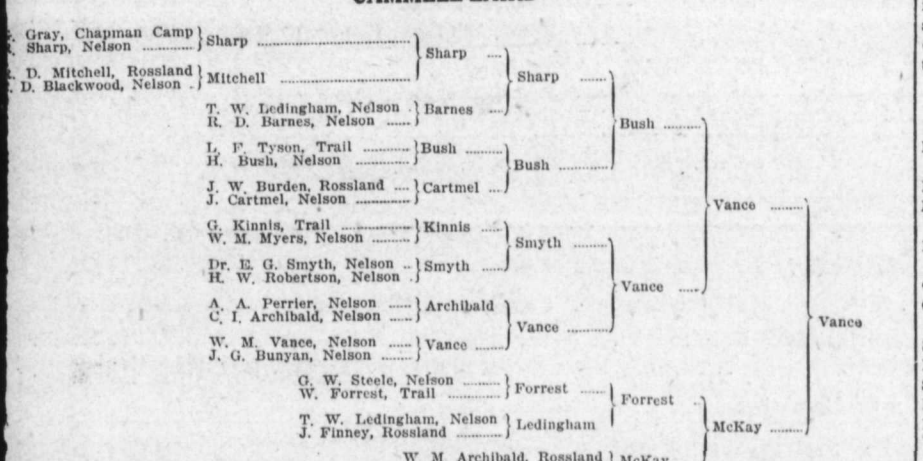

NELSON

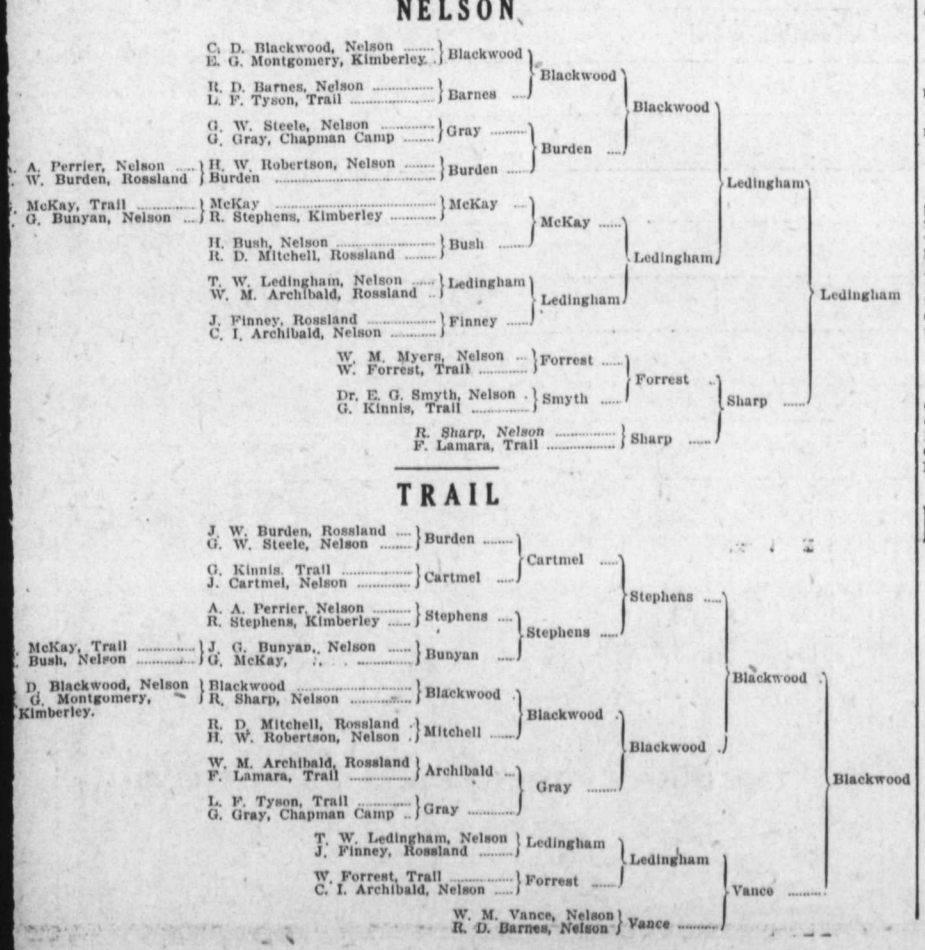

TRAIL

Scandals Are Ill Wind to Big Leaguer

By AL DEMAREE
Former Pitcher, New York Giants

Ty Cobb and Tris Speaker, two of baseball's immortals, have been accused of being implicated in "throwing" a ball game in 1919.

I fail to see how the grand old game is being helped by besmirching the characters of these two great players. The reaction of the average fan to this mud-throwing is that of a child who is told on Christmas eve that Santa Claus is a crook.

The final games of the season, if there is no position at stake, always are burlesques. Sometimes the teams try to play the game in record time, swinging at every ball pitched and refusing to run out base hits or allowing themselves to be thrown out stealing. In other games you have the players switching around from their regular positions or a flock of green bushers playing their first major league game.

In my 17 years in the major or minor leagues I never heard of a ball player's betting a dime on a ball game or even a rumor of a game's being deliberately thrown.

DULUTH DEFEATS WINNIPEG TEAM

DULUTH, Jan. 16.—Duluth came from behind last night to defeat Winnipeg in the American Hockey league 5 to 1 in the closing game of their two-game series.

Play was very fast, especially in the second and first half of the third period when the Hornets did their scoring.

DIES FROM INJURIES SUSTAINED IN HOCKEY

SASKATOON, Jan. 16.—Joseph Legault, a young resident of Domrey, Sask., died Sunday of injuries to the head received in a fall during a hockey practice at Domrey. Legault was knocked out Friday night, came to and walked home alone, but died some hours later.

During past month Russia has bought $300,000 worth of farm implements from Canada.

Landis to Confer With t he League Heads on Case of Speaker and Cobb

CHICAGO, Jan. 16.—The exoneration demanded of Commissioner Landis by Ty Cobb and Tris Speaker has been put squarely up to the American league club owners and President Ban Johnson.

The commissioner's request to the league heads to meet with him here January 24 followed a visit of Judge Murfin, Cobb's counsel. He asked Landis whether there was any foundation for the statements of an unnamed American league official, in a Chicago newspaper article, that the league had voted to keep out Cobb and Speaker "no matter what Landis decides."

The club owners tonight had nothing to say about the special meeting or the commissioner's public announcement of the purpose.

Last Day for Discount:
18TH

The Consolidated Mining & Smelting Company of Canada, Limited
Office Smelting and Refining Department
TRAIL, BRITISH COLUMBIA
Smelters and Refiners
Purchasers of Gold, Silver, Copper, Lead and Zinc Ores.
Producers of Gold, Silver, Copper, Pig Lead and Zinc.
TADANAC, TRAIL

DEFEATS OVER HUNDRED; WINS WRIGLEY PRIZE

(Continued from Page One)

and Charlotte Schoemell did not do as well as expected.

The victory of the Canadian was hailed by experts as a triumph not only of wind and muscle but mind.

When the 101 swimmers dashed through the surf and began to grind, the speed of Young's swimming quickly put him in the van with Norman Ross. Headed for a time by the Chicagoan, the Toronto man pulled consistently forward to such purpose that he was shortly swimming with Ross. He then put into effect the strategy which was to pay him $25,000. In the open water he headed northward, taking cognizance of the heavy current which runs in from the northwest during the night.

When almost within grasp of victory Young faced one of the most desperate struggles of the long swim. The friendly tides turned on him when he was within a mile of land, and he burrowed his head again into the brine and buckled down with all the strength remaining in his body. A mile from the shore the tide turned again, and Young moved forward again toward the kelp beds, close inshore. As he swung strongly on his last strokes, a crowd gathered on the shore, cheering wildly.

Oblivious to the noise and the lights and fire ashore, the swimmer plowed along at a great pace through the cluster of patrol boats, press boats, yachts and a hospital launch, for which last there was no need.

Heavy Clouds

The clear, moonlight night had turned to one of heavy, low-hanging clouds, threatening fog. The beach gleamed and glowed with the headlights of ambulances and a great bonfire. Here was a man swimming across from a shore 22 miles away, out of sight. It seemed almost as though he were swimming out of the ocean itself into the circle of lights.

The romance of the situation caught the crowd, and spectators began to jump up and down and bawl out at the top of their lungs.

Swinging powerfully and slowly, almost casually, Young drew toward the goal, his mind fixed on victory, almost within his grasp.

When his feet touched the bottom and he walked out of the water, it was a great triumph.

The story of the sea marathon, blazing with the skill and strength and youthful nerve of the Canadian, was a somber one for the remaining 100 competitors. They battled with heroism, several of them remaining in the water hours after the race had been won. Meyer, who took a different course to that set by Young and Ross, swam 34 miles with a trudgeon crawl, averaging 36 to 44 strokes a minute. Impressed by the pluck of Mrs. Hauser and Miss Stager, Wrigley announced at the conclusion of the race that they would be awarded special prizes of $2500 each.

But it was a story of cold biting through the muscles and eating toward the bone and of men and women dropping from the race exhausted.

Many Drop Out

Before the first hour had passed after the starter's gun sent Young on his way to fame, 15 greased but cramped and numbed entries had flying from their convoys the red flags, token of failure. More than half the starters dropped out before sunset.

Henry Sullivan and Charles Toth, gray-haired Massachusetts veterans, who successfully crossed the English channel in 1923, found the going against the icy waters too much, and they withdrew when they had paddled nine and 13 miles respectively.

What was declared to be the fastest swimming next to that of Young, Ross and Meyer was done by Ethel Hertle, 19-year-old New York girl, who stuck to a direct course, although numbness gradually paralyzed her muscles. She covered a bit more than 11 miles in the 5½ hours she was in the water.

Next Tuesday night, in Los Angeles, Young will actually receive the monetary reward, which will give him at 17 an estate of $25,000.

LIBS AND PROGS WILL COOPERATE, EMERSON

EMERSON, Man., Jan. 16.—Liberals and Progressives of the Emerson riding will cooperate in the coming provincial election, according to a decision of a meeting of the two parties here Saturday night. A joint convention will be select a candidate to support the Bracken government.

ANYOX MAN DIES SUDDENLY AT VICTORIA

VICTORIA, Jan. 16.—George Hewson, aged 66, dropped dead here today. He had resided in Victoria since last March when he came from Anyox where he had been employed by the Granby company for 29 years.

Eleventh birthday of Talbot House (Toc. H.) in Poperinge, Belgium, was celebrated in Toronto.

OLD COUNTRY FOOTBALL RESULTS

ENGLAND BEATS WALES

LONDON, Jan. 15.—England defeated Wales in their international rugby match at Twickenham by 11 to 9.

Saturday games played in the old country resulted as follows:

ENGLISH LEAGUE

First Division

Aston Villa 1, Newcastle2.
Blackbourne Rovers 3, Birmingham 2.
Bolton Wanderers 3 Leeds 0.
Cardiff City 0, Burnley 0.
Derby County 0, Arsenal 2.
Everton 1, Tottenham 2.
Huddersfield 3, Bury 1.
Leicester City 3, West Ham 0.
Manchester United 0, Liverpool 1.
Sheffield United 2, Wednesday 0.
Sunderland 4, West Bromwich 1.

Second Division

Blackpool 2, Notts Forest 2.
Clapton Orient 1, Preston 1.
Fulham 2, Manchester City 5.
Grimsby 1, Barnsley 3.
Middlesboro 0, Chelsea 0.
Notts County 4, South Shields 1.
Oldham 3, Darlington 2.
Portvale 0, Bradford City 0.
Reading 3, Swansea 0.
Southampton 0, Portsmouth 2.
Wolverhampton 5, Hull City 2.

Thir Division—Southern

Bournemouth 3, Aberdare 0.
Brighton and Hove 1, Brentford 1.
Bristol City 9, Gillingham 4.
Charlton 2, Watford 1.
Luton 1, Bristol Rovers 1.
Merthyr Town 3, Exeter City 3.
Northampton 2, Coventry City 1.
Norwich 0, Millwall 2.
Plymouth 4, Northport County 1.
Queens Park Rangers 0, Crystal Palace 2.
South End United 2, Swindon 2.

Third Division—Northern

Ashington 2, New Brighton 3.
Barrow 1, Hartlepool 3.
Bradford 3, Stoke City 0.
Chesterfield 1, Wrexham 3.
Crewe A. 2, Rotherham 2.
Nelson 4, Wigan 0.
Southport 1, Halifax 3.
Rochdale 2, Accrington 1.
Tranmere 8, Durham City 3.
Walsall 1, Doncaster 0.

SCOTTISH LEAGUE

First Division

Aberdeen 3, Falkirk 0.
Airdrie 3, Dundee 1.
Celtic 7, Clyde 0.
Dundee United 0, Cowdenbeath 2.
Dunfermline 3, Queen's Park 3.
Hearts 3, Morton 0.
Motherwell 1, Rangers 4.
Partick Thistles 2, Hamilton 3.
St. Johnstone 3, Kilmarnock 3.
St. Mirren 3, Hibernians 1.

Second Division

Alloa 3, Arbroath 1.
Armadale 1, Albion 1.
Ayr United 0, Clydebank 0.
Dumbarton 4, Arthurlie 1.
East Stirling 4, East Fife 2.
Forfar 3, King's Park 2.
Queen of South 1, St. Bernards 0.
Raith Rovers 1, Bathgate 0.
Stenhousemuir 3, Nithsdale 4.
Third Lanark 1, Bo'ness 1.

Scottish Cup Tie First Round

Buckie 2, Fraserburgh 1.

SEEK MANAGER FOR CANUCK SOCCER TEAM

TORONTO, Jan. 16.—The Dominion Football association, having selected the Canadian soccer team to tour New Zealand, is now seeking a manager for the team, it is understood, and will consider applications on January 17. The team leaves on May 4 from Vancouver and arrives back in Canada on August 20.

M'MANNUS TRADED

ST. LOUIS, Jan. 16.—Marty McMannus, St. Louis Brown star second baseman, has been traded to Detroit with two other players in a three cornered deal. The Browns will send Infielder Bob Lamotte and Catcher Bill Hargrave to Toronto. No cash was involved.

DISCUSS SOCCER

WINNIPEG Jan. 16.—Sam Davidson, secretary of the Dominion Football association, will meet Premier Coates of New Zealand here to discuss with him the proposal of a visiting Canadian soccer team to New Zealand.

WINS ICE RACE

WINNIPEG, Jan. 16.—Bill Democracy, after coming in eighth and seventh in the first heats of the second race on the ice horse racing card at River Park, Saturday, romped home a winner in the final heat here Saturday.

SASKATOON SHEIKS WHITEWASH CAPS

Two Thousand See Seven to Nothing Game; Moose Jaw and Saskatoon Tied in Fourth

SASKATOON, Jan. 16.—Achieving their fourth win in two weeks and climbing out of the cellar, Saskatoon Shieks on Saturday blanketted Regina Caps to the tune of 7 to 0. A crowd of over 2000 fans, the best of the season, watching the home team's victory.

Saskatoon is now, incidentally, tied with Moose Jaw for fourth place in the Prairie league.

The Sheiks romped home three times in the second and achieved another trio in the third. Stephens and Hoffinger did admirable defence work in front of Andy Aikenhead, while Harry Cameron on the right wing scored three goals, Harry Connor and Hurturbise also distinguishing themselves. Conn furnished good defence for Regina in the first but was sent to the forward line for the second and third periods.

Summary

First period—1, Saskatoon, Miller, from Moffatt, 11:55.

Second period—2, Saskatoon, Hoffinger, from Connor, 3:21; 3, Saskatoon, Cameron, 1:00; 4, Saskatoon, Cameron, from Miller, 11:28.

Third period—5, Saskatoon, Cameron, 1:20; 6, Saskatoon, Connor, from Hurturbise, 6:15; 7, Saskatoon, Hurturbise, 2:48.

Penalties

Prowse and Hoffinger.

Lineup

Saskatoon	Position	Regina
	Goal	
Aikenhead		Morrison
	Defence	
Hoffinger		Prowse
Stevens		Conn
	Center	
Westwick		Acaster
	Wing	
Cameron		Mulligan
	Substitutes	
Connor		Gottselig
Miller		C. Morrison
Geroux		Naismith
Hurturbise		Daly

Referee—Battell.

DETROIT PLAYS ST. PATS TO ONE-ALL CONTEST

TORONTO, Jan. 16. — A greatly improved Detroit team clashed with St. Patricks team in a scheduled National Hockey league fixture here Saturday night and forced the Greenshirts to divide the points, the contest ending in a 1-all tie after 20 minutes of overtime had failed to break the deadlock.

St. Pats played the fast open game while their opponents infused considerable of the Western Canada Hockey league tactics into their play. The Cougars made full use of the forward pass, and did considerable jockeying around before breaking for a try at Roach.

There was no score in the opening period. The middle frame was practically a repetition of the first until Carson and McCaffery combined to beat Holmes. The final session was little more than five minutes old when Sheppard, the Cougar outstanding forward, beat Roach after a pretty piece of stick handling. From then on both teams opened up and the opposing net guardians each made some marvellous saves.

Detroit		St. Pats
	Goal	
Holmes		Roach
	Defence	
Duncan		Corbeau
Kitchen		McCaffery
	Center	
Foyston		Carson
	Wing	
Walker		Bailey
Briden		Day
	Substitutes	
Sheppard		Halderson
Gordon		Bourgeault
Keats		Denneny
Arbour		Kealing
Loughlin		

Summary

First period—No score.

Second period—1, St. Pats, Carson, 6:40.

Third period—2, Detroit, Sheppard, 5:40.

Penalties

First period—Kitchen (2), Denneny, Keats.

Second period — Duncan, Corbeau, Halderson.

Third period—Arbour, Bourgeault, Corbeau.

Overtime period—Bridan, Duncan.

CANADIANS WIN

PARIS Jan. 16.—The team composed of Canadians now in Paris defeated Oxford university in a hockey match at the Palace of Glass here tonight, 4 to 2.

SOLDIER INSURANCE

CALGARY, Jan. 16.—Reopening of soldiers' insurance for one year was urged Saturday night at a special meeting of the Calgary local of the Canadian Legion. A resolution urging this will be placed before the Legion convention in Winnipeg, January 24.

SENATORS DEFEAT BOSTON BRUINS

Peppy Contest; Ottawa Goals Soft; Bruins Recall Goalie From New Haven

OTTAWA, Jan. 16.—The Ottawa Senators strengthened their already sturdy position in front of the National Hockey league pack by defeating the Bruins of Boston 5 goals to 4 in a hard fought tussle here Saturday night. The locals took the sparkling contest which thoroughly thrilled the 5000 fans in attendance by taking the aggressive at opportune times and then falling back on the defensive when their goal was threatened.

It was the opening period when the league leaders really won the match. After "Hooley" Smith had given them a goal advantage in less than two minutes from the start the Senators continued to dominate the play. George Boucher netted the second for Ottawa by taking the rebound of his previous shot to trick the Boston goalie out of his cage with a feint and send the rubber flying into the net. Herberts then tallied for Boston on a tricky play. Frank Finnegan registered the third local goal near the period-end on a lone rush.

Recalls Goalie

The goal shots of Boucher and Finnegan appeared rather soft from the side lines and apparently Manager Art Ross of the Boston club took a similar view, for immediately after the frame ended, he wired to his headquarters in the hubtown that Goaltender Roberts, who is at present playing with the New Haven team, of the Canadian-American league, be recalled for duty with the Bruin clan.

In the last period the visiting line held the puck for the most part far behind the Ottawa blue line, but Connell was his old invincible self and turned the hard fighting Bruins aside.

Lineup

Boston	Position	Ottawa
	Goal	
Stewart		Connell
	Defence	
Hitchman		G. Boucher
Shore		Clancy
	Center	
Frederickson		Nighbor
	Wing	
Galbraith		H. Smith
Herberts		C. Denneny
	Substitutes	
Cleghorn		Finnegan
Oliver		Kilrea
Coutu		A. Smith
Stuart		Gorman
Meeking		

First period—1, Ottawa, H. Smith, 1:50; 2, Ottawa, Boucher, 7:30; 3, Boston, Herberts, 2:10; 4, Ottawa, Finnegan, 6:30.

Second period—5, Ottawa, Boucher, 4:00; 6, Boston, Shore, 2:00; 7, Boston, Herberts, 1:00; 8, Ottawa, Kilrea, 3:50.

Third period—9, Boston, Frederickson, 4:55.

Penalties

First period—Frederickson, Clancy.

Second period—Shore (2), A. Smith, Finnegan.

Third period—Galbraith, Hitchman, Frederickson, Kilrea, H. Smith (2).

Classified Advertising

Used Articles
Real Estate
Rooms
Board
To Rent
Boats and Automobiles

Help Wanted
Positions Wanted
Lost and Found
Livestock
Machinery
Farm Produce
Timber and Mines

Classified Advertising Rates

Want and Classified Advertising — One and a half cents a word per insertion. If paid in advance, 6c per word **per week**, or 22½c per word per month. Transient ads accepted only on a cash-in-advance basis. Each initial, figure, dollar sign, etc., counts as one word. Minimum 25c, if charged 50c.

Birth Notices—Free.

Births

HABEGARD — Born, to Mr. and Mrs. J. Habegard, at Kootenay Lake General hospital, January 15, a daughter.

Male Help Wanted

WANTED — Several men with teams and sleighs to haul logs at Northport, Wash., Canadian side. $9 per day. See Kendrick Mkt. Co., Northport. (6386)

Situations Wanted Male

BREAD BAKER WANTS POSITION, city or country. Anton Slezak, Box 438, Natal, B.C. (6411)

RESPONSIBLE POSITION WANTED by energetic man as representative or sales agent, etc. Many years' experience. Highest references. Box 6380, Daily News. (6380)

MARRIED MAN SEEKS WORK of any kind. Handy with tools in wood or iron work. Apply Canadian Legion. (6379)

Situations Wanted Female

NORWEGIAN GIRL, just out from Norway, wants work in hotel or by the day. Apply Box 6388, Daily News. (6388)

RELIABLE SCOTCH WOMAN WANTS WORK by the day. Phone 419L. (6366)

Female Help Wanted

CAPABLE HELP REQUIRED for general housework. Post Office Box 73, or Phone 221R. (6361)

Situations Vacant

MAKE MONEY AT HOME—Men and women can earn $1 to $2 an hour in spare time writing showcards. No canvassing or soliciting. We instruct you, and supply you with work. Write today. The Menhennitt Company Limited, 60 Dominion Building, Toronto. (6254)

Vulcanizing

YOU CAN SAVE MONEY by having your tires repaired. Bring them in now. Miners' and lumbermen's rubbers half-soled. W. Desjardins, vulcanizer, Nelson, B.C. (6339)

For Rent

HOUSE FOR SALE OR FOR RENT—Close in. Phone 599Y3. (6340)

FOR RENT—Furnished cottage. Phone 637X. (6359)

FOR RENT—House on Edgewood avenue, six rooms and bath. Phone 271R. (6287)

FOR RENT—Cottage next to O. K. Bakery, Stanley street. Apply O. K. Bakery. (6200)

Room and Board

WANTED—Board and room in return for services. Apply Box 6419, Daily News. (6419)

City Property for Sale

FOR SALE—17-room apartment house, furnished. Bargain for quick sale. Apply 515 Hall street, Nelson. (6402)

For Sale

E FLAT ALTO SAXOPHONE, silver-plated gold bell (Buescher). Apply W. Fowles. Phone 236X. (6416)

Miscellaneous for Sale

CUTTER FOR SALE—Auto style; good condition; $35 f.o.b. Baynes Lake. Lea, Baynes Lake. (6403)

FOR SALE — Symphony phonograph with 50 records; Round Oak range; Singer sewing machine — all nearly new. Phone 499L, 512 Observatory street. (6328)

BARRELS, KEGS AND EMPTY sacks —MacDonald Jam Company, Nelson. (6255)

WANTED — Clean cotton rags. Daily News—5 cents a pound. (5795)

PIPE AND FITTINGS, BARBED WIRE, ETC.

20,000 feet 1¼-inch Pipe, Special, 10c per foot. Full stock other sizes, also Fittings, at low prices. New Galvanized Barbed Wire, $4.00, Black $3.00, per spool. Roofing Felt, 1-ply $1.60, 2-ply $2.00, 3-ply $2.65, per roll. Extra heavy Mineralized Surface, 90 lbs., per roll $3.00. Mixed Wire Nails, $2.00 per keg. Wire Rope, Canvas, Logging Supplies and all kinds of equipment.

B. C. JUNK CO.

185 Powell St. Vancouver, B. C. (6256)

Insurance

You Cannot Guess

There is no guesswork about a fire, an accident or a burglary.

You cannot tell when any such loss may occur, but you can protect yourself from any financial loss resulting.

INSURE with us and eliminate guesswork now.

R. W. DAWSON

Fire Life Casualty

Phone 197 - Annable Blk. - P. Box 733 (6369)

Lost and Found

FOUND—Skates and boots. Owner can have them by paying for this ad. Phone 343R. (6410)

Fruit and Vegetables

POTATOES—Early Carter, Harvester, Cobbler, Snow Flake, Netted Gems. W. J. Carlaw, Edmonton, Alta. (6412)

Dressmaking

FIRST-CLASS DRESSMAKING — 316 Robson street. Reasonable rates. (6394)

Live Stock for Sale

FOR SALE — Thoroughbred Yorkshire pigs. Apply E. C. Traves, Dairy Ranch, Edgewood. (6385)

Houses Wanted

WANTED — Small furnished cottage to rent. Write to Mrs. Redfern, Edgewood, B.C. (6390)

Poultry and Eggs

FOR SALE — Barron's heavy egg producing strain of Leghorn Baby Chix. Usual quality and prices. Appleton Bros., Procter, B.C. (6251)

Furnished Rooms to Rent

FURNISHED HOUSEKEEPING ROOMS—Over Poole Drug. (6393)

FURNISHED HOUSEKEEPING SUITES — Mrs. Leslie, 507 Silica street. (6357)

TWO-ROOM FURNISHED STEAM-HEATED SUITE—Stirling Hotel. (6351)

KERR APTS.—Furnished suites. (6257)

SUITE—Ashman's Apartments. (6259)

FOR RENT—In Annable Block. Single furnished room. Also two and three room suites. Hot and cold water, steam heat and light. (6258)

Boats and Automobiles

FOR SALE — Touring, 1926 Model, run about 8000 miles. Small cash payment, balance monthly. A real snap for someone. Apply Box 6324, Daily News. (6324)

Machinery for Sale

MINING MACHINERY—Marcy mills, Wilfley tables, Coppus blowers, pumps, Diesel engines, water wheels. Robert C. Sweatt, Ltd., 406 Hornby street, Vancouver. (6230)

CLASSIFIED ads bring results quickly and economically. 1½c a word.

BUSINESS AND PROFESSIONAL DIRECTORY

Accounting

CHARLES F. HUNTER—Auditor, MacDonald Jam Building. Box 1191, Nelson, B.C. (6260)

Transfer

ATKINSON TRANSFER—Coal, Wood and baggage. Phone 174. (6261)

WILLIAMS' TRANSFER—Baggage. Coal and Wood. Phone 108. (6262)

Wood Working Factory

LAWSON—Below market. Carpenter and Joiner. Hardwood. (6263)

Insurance and Real Estate

R. W. DAWSON—Real Estate, Insurance, Rentals. Annable Blk. P.O. Box 733. Phone 197. (6264)

H. E. DILL, INSURANCE, FARM AND CITY PROPERTY. 508 Ward Street. (6265)

Chiropractors

DR. R. E. GRAY—Chiropractor, Gilker blk. Phones: Office, 115. Res. 521Y. Hours: 10-12 and 2 to 5. Evenings by appointment. Sat.: 9:30 to 12m. (6266)

Florists

GRIZEBELLE'S GREENHOUSES, NELson. Cut flowers and floral designs. (6267)

WM. S. JOHNSON—Phone 342. Cut flowers. Potted Plants and Floral Emblems. (6268)

Wholesale

A. MACDONALD & CO.—Wholesale Grocers and Provision Merchants, Importers of Teas, Coffees, Spices, Dried Fruits, Staple and Fancy Groceries. Nelson, B.C. (6269)

Engineers

A. H. GREEN CO.—CONTRACTORS. Formerly Green, Bros., Burden, Nelson. Civil & Mining Engineers. B. C., Alberta and Dominion Land Surveyors (6270)

H. D. DAWSON, Land Surveyor, Mining and Civil Engineer. Kaslo, B.C. (6271)

Assayers

E. W. WIDDOWSON, Box A1108, Nelson, B.C, Standard western charges. (6272)

Funeral Directors

D. J. ROBERTSON. F. D. D. & E. Sanitary Parlors and Real Motor Hearse. Phone 292 Day; Night 157L. SERVICE (6273)

Standard Furniture Co. — Undertakers. Auto Hearse, up-to-date chapel. Best services. Prices reasonable. (6274)

CONDENSED 'WANT' ADS ORDER FORM

Use this blank on which to write your condensed ad., one word in each space. Enclose money order or check and mail direct to The Daily News, Nelson, B. C.

Rate: One and a half cent a word each insertion, six consecutive insertions for price of four when cash accompanies order. Minimum, 25c. Each initial, figure, dollar signs, etc., count as one word. No charge less than 50 cents.

Please publish the advertisement below ..... times, for which I enclose $.....

If desired, replies may be addressed to box numbers at The Daily News Office. If replies are to be mailed, enclose 10c extra to cover cost of postage and allow five words extra for box number.

Bringing Up Father By George McManus

Markets

AIL SHARES GO ON UP CLIMB

ndustrials Sell Off; Oils in Broader Demand on Wall Street

NEW YORK, Jan. 16. — Widespread eculation in railroad shares, based recent merger developments, overadowed all other developments in day's brief session of the stock mart. More than a dozen rails were bid 1 to nearly 5 points, with new recd highs for all time being attained Lehigh Valley, Rock Island and isco common, while Great Northern eferred, Northern Pacific and the heeling & Lake Erie issues were ld at their highest price in years. Industrials, as a group, were sluggish although several pools taking adntage of public interest created by e in railroad stocks started to bid oils and specialties in which favorle merger of dividend developments e believed pending. Many of the pular industrials showed small net cessions at the close.

The only important overnight news velopment was the report that drillg permits had been refused in Mexo to Americal oil companies which iled to apply for concessions before anuary 1 under the new land laws of at country. This had little effect arketwise, only fractional declines eing shown in shares of companies perating south of the Rio Grande. A rop of 50c a ton in pig iron prices as reported from the Pittsburgh disrict, but steel shares held fairly teady.

A broadening demand was apparent or the oil shares. Net gains of a oint or more were recorded by Amera, Independent Oil and Gas, Midontinent Petroleum, Panhandle & hillips. Woolworth (old stock) reponded to the announcement of recrd-breaking 1926 earnings by moving p about 2½ points. Sharp gains were ecorded by American Agricultural hemical preferred, American Internaional Corporation, Cushman's Sons, eneral Refractories and Westingouse Airbrake.

New York Stock Quotations

	High	Low	Close
Allied Chem.	135⅞	135¼	135¼
Amer. Can.	47⅝	47⅛	47⅛
Amer. Loco.	107	106½	107
Amer. T. & T.	153⅞	153¾	153¾
Amer. Tobac, pfd	112¼	112	111¼
Anaconda Cop.	48⅝	48	48¼
A., T. & S. F.	167½	165½	166⅛
Bald. Loco.	151½	149¼	150½
Balt. & Ohio	109¼	108¼	108½
Can. Pacific	168⅝	167⅞	168
Cerro de Pasco	61½	61½	61
Ches. & Ohio	160	158¼	159¼
Chile Copper	36⅛	36	36
Chrysler Corp.	41¼	40¾	40⅞
Corn Products	47¾	47⅛	57¾
Dodge "A"	25½	25⅛	25⅛
Dupont	174⅞	173½	173½
Gen. Motors	152¼	150¼	150¼
Granby Cons.	34⅝	33⅝	33½
G. N. Ry. pfd.	88	86¾	87⅛
Kenne. Copper	61¾	61⅝	61¾
N. Y. Central	142⅝	141¼	142
Nor. Pacific	84⅝	83¼	84¼
Phillips Petr.	58¼	57⅛	58⅛
Radio Corp.	51⅝	51	51
Shell Union Oil	29⅞	29¾	29⅛
Sinc. Cons. Oil	20⅝	20¼	20½
Sou. Pacific	109⅝	106¼	109¼
Stan. Oil Cal.	59⅝	58⅞	59⅛
Stan. Oil N.J.	39⅝	39¼	39½
Stude. Corp.	54	53½	53¾
Tex. Gulf Sulph.	51½	51	51
Tobacco Prod.	110	109⅝	109¾
Union Oil Cal.	55¼	55	55¼
Union Pacific	163	162¾	162⅝
U. S. Steel	157¼	156¾	157
Willys Ovld.	22	21⅝	21¾

WHEAT TAKES ON AN UPWARD TREND

CHICAGO, Jan. 16. — Helped by prospects of a reduction of the United States visible supply total on Monday, wheat showed an upward trend Saturday right from the outset.

Closing quotations on wheat were firm, ½c to 1⅝c net higher, corn ⅛c to ¼c up, oats ⅛c to ¼c to 1⅜c advance, and provisions unchanged.

Huge Rail Merger Is Now Under Way in the United States

NEW YORK, Jan. 16. — Formation of the world's greatest railroad system through a consolidation of three of the largest railroads serving the middle west and northwestern sections of the United States, is definitely under way according to the president of Northern Pacific and president of the Great Northern. The roads that will be combined in a $1,500,000,000 system are the Northern Pacific, the Great Northern and the Chicago, Burlington & Quincy, it is understood, that formal announcement of the grouping of these carriers will provide for their lease for a long period of years by possibly a new transportation company.

WINNIPEG GRAIN QUOTATIONS

	Open	High	Low	Close
Wheat—				
May	134¼	135¼	134¼	134¾
July	133⅛	133¾	133⅛	133½
Oct.	125⅛	125⅝	124¾	125
Oats—				
May	58¼	58¾	58¼	58½
July	56¼	56¾	56¼	56½
Oct.	.....	.....	.....	51⅝
Barley—				
May	70¼	71	70¼	70⅝
July	68¼	68⅛	68¼	68⅝
Flax—				
May	193	195⅛	192⅞	195
July	197½	197½	197	197
Oct.	.....	.....	.....	199
Rye—				
May	99¾	100½	99¾	100⅜
July	99	99¼	99	99⅛
Oct.	.....	.....	.....	95

Cash Prices

Wheat—No. 1 Nor. 134¼, No. 2 Nor. 129, No. 3 Nor. 121¾, No. 4 113¼, No. 5 101¾, No. 6 87¾, feed 81¾, track 131¾, screenings $3.

Oats—No. 2 CW 57¾, No. 3 CW 52¼, Ex. No. 1 feed 52¼, No. 1 feed 50¾, No. 2 feed 46¼, rejected 45¼, track 58.

Barley—No. 3 CW 63¾, No. 4 CW 54⅞, rejected 60⅝, feed 59⅝, track 66⅝.

Flax—No. 1 NWC 188⅛, No. 2 CW 184, No. 3 CW 162, rejected 157, track 188½.

Rye—No. 2 CW 95⅛.

Quebec City restaurant and rooming house were burned. One woman was trapped.

BRAZILIAN IS ACTIVE LEADER

Holds Steady; Hiram Walker Shows Added Strength at Toronto

TORONTO, Jan. 16. — Brazilian Traction was the active leader on Saturday's quiet session of the local stock market. It held steady between 106⅞ and 107¾, finishing at 107, a recession of ¼. Hiram Walker started at 32½, improved to 32¾, and closed strong at 32½ to 32¾. Seagram was comparatively inactive at 16⅞, closing at 16¾ to 17.

Mackay common remained unchanged at 120. Canadian Canners common sold as high as 30 and finished at 29¾, an advance of 1¼, while the preferred closed ¾ higher, at 80. International Nickel was steady at 40⅞ to 41¾. The close was firm at 41¼.

Wheat Pool Wires Protests at Raising of Rates at Vancouver

CALGARY, Jan. 16. — Alberta wheat pool, Saturday, wired a protest to the board of grain commissioners reiterating its arguments against new elevator charges in Vancouver which it is claimed will cost the farmers $100,000.

"We cannot see the justification for the increased rates," said George H. McIvor, western sales manager for the pool. There is a hope the new Vancouver harbor board will not put the rates up. The grain commission has only given permission for them to do so. The increase permitted is 1⅛c per bushel against 1c per bushel on straight grade, tough, damp or wet grain for receiving, elevating, shipping, storing and insuring. The rates for mixed grain is raised from 1⅛c to 2c.

Exchange Rates

NEW YORK, Jan. 16.—Sterling exchange easy at $4.81⅛ for 60-day bills and $4.84⅞ demand.

Foreign bar silver—55⅝c.

Canadian dollars—5-32 discount.

Francs—3.97¼c.

Lire—4.32c.

Toronto Mines

	Bid	Asked
Premier	1.90	.....
Amulet	2.00	.....
Hollinger	.....	20.45
West Dome	.16½	.....
Dome	9.95	.....
Kirkland	.92	.....
Lake Shore	16.30	16.50
McIntyre	26.00	26.50
Noranda	22.50	.....
Teck Hughes	6.40	.....
Vipond	1.62	.....
Castle Trethewey	1.06	.....
Keeley	1.02	.....
Mining Corporation	3.10	.....
Nipissing	.....	9.00

Spokane Stocks

(Reported by C. W. Appleyard)

Brazilian	$106⅞
Smelters	$248
American Locomotive	$107
Can. Pacific Railway	$168⅝
Howe Sound	$ 38⅞
Dodge Bros.	$ 25⅛
Abitibi	$ 85
International Nickel	$ 41
Silversmith	27½c
Leadsmith	6¼c
Lucky Jim	16c
Richmond	12½c
Goldsmith	17c
Granby Consolidated	$ 33¾
International Tel. & Tel.	$127½
Teck Hughes	$650
Cuba Co.	$ 33
Great Northern	$ 87½
Canada S.S. pfd.	$ 83½
Canada S.S. common	$ 36

Vancouver Stocks

	Bid	Asked
B. C. Silver	1.60	1.65
Dunwell	1.31	1.38
Glacier	.10¾	.11
Gladstone	.28¼	.30
Indian Mines	.04	.05
Int. Coal	.15	.18
Lucky Jim	.16¼	.16¾
Premier	1.93	1.97
Selkirks	.....	.02
Silvercrest	.05¼	.06½
Silversmith	.28½	.30½
Leadsmith	.06	.07
Nat. Sil G.S.	.15½	.17½
Athabasca	.....	.10
B. C. Mont.	.00½	.00 3-16
Maple Leaf	.....	.30
Trojan Oil	.....	.01½

Minneapolis Grain

MINNEAPOLIS, Jan. 16. — Flour unchanged, shipments 35,472 barrels.

Bran—$26.50.

Wheat—No. 1 northern $1.40⅛ to $1.43⅛, May $1.41⅛, July $1.38⅞.

Corn—No. 3 yellow 74c to 75c.

Oats—No. 3 white 44⅝c to 45⅞c.

Montreal Produce

MONTREAL, Jan. 16.—Eggs strong, butter quiet and cheese firm.

Cheese — Finest westerns 19c to 19¼c.

Butter — No. 1 pasteurized, 41c to 41½c.

Eggs — Storage extras 50c, firsts 47c, seconds 42c.

Eggs—Fresh specials 62c, extras 60c, firsts 55c.

Egg Markets

OTTAWA, Jan .16. — Toronto — Dealers paying for ungraded eggs, delivered, extras 52c to 53c, firsts 47c to 48c, seconds 32c to 33c.

Vancouver — Extras 33c to 35c, firsts 31c to 33c, pullet extras 29c to 31c.

Chicago — Spot 41c to 42c, January 41c, February 30½c, November 31½c.

SCENES OF SORROW IN MONTREAL DISASTER

To the right, above, the photographer caught one of the groups who lined the opposite side of the street to the theater. An exterior view of the theater as it appeared on Monday is to the left. Below and above are shown friends and relatives who went to the morgue to identify the victims if possible. Constable Albert Boisseau is also shown. He lost his three children in the disaster, but did not know of their being at the theater until he helped to place one of them in an undertaker's cart.

CABBAGES SOAR TO HIGH PRICE LOCAL MARKET

From Four Cents Top New Figure Is Seven; Carrot Sales Heavy

With vegetables of fall kinds in demand at a comparatively quiet market here, Saturday, cabbages advanced in price from 4c a pound to 5c and 7c.

Eggs, selling at 55c and 60c a pound, were not active, though fairly good sales were made. Butter was steady at 45c a pound.

Carrots, for which there was a heavy demand, were sold at six pounds for a quarter in small lots, and at $2.25 by 100-pound sacks.

All other prices were steady.

Following are the prices quoted:

Eggs, dozen	55c and 60c
Butter, lb.	45c
Beef, lb.	10c to 25c
Veal, lb.	15c to 30c
Baby beef, lb., 20c and	25c
Pork, lb.	25c to 30c
Sausage meat, lb.	20c
Head cheese, lb.	20c
Goose, lb.	35c to 40c
Turkeys, lb.	45c
Fowl, lb.	30c
Spring chicken, lb.	40c to 45c
Cheese, lb.	35c
Pears, box, up from	$1.00
Potatoes, 9 lbs. for 25c; 100 lbs.	$2.25
Plants	25c to $1.25
Marmalade, lb.	30c
Apples, box	$1 to $1.50
Cabbage, red and white, lb.	5c to 7c
Beets, 6 lbs.	25c
Carrots, 6 lbs. for 25c; 100 lbs.	$2.25
Parsnips, 6 lbs.	25c
Celery, bunch	10c
Leeks, bunch	5c
Pumpkin, lb.	3c
Onions, 7 lbs.	25c
Endives, bunch	10c
Scotch kale, bunch	10c
Swiss chard, bunch	10c
Flowering plants, up from	50c

AMERICAN BOY ASSAY IS HIGH

Sandon Property Uncovers Rich Find; Is in Sovereign Vein

SPOKANE, Jan. 16. — A foot of ore struck recently in the property of the American Boy Mining company at Sandon, B.C., contained 122 ounces of silver to the ton, 74 per cent lead and 9 per cent zinc, according to an assay certificate from the provincial geologist, shown by N. C. McCall, secretary-treasurer, at the office of the company here yesterday.

Ten feet contained 62 per cent silver, 50 per cent lead and 4 per cent zinc, according to the same certificate. The shoot is 11 feet wide and has been opened at points 90 feet apart, according to an official report. Its average vlue is $118 to the ton. It is in the Sovereign vein at a depth of about 300 feet.

CANADIAN CAR MAKES A JUMP

Canners Also Goes to New High Level on Montreal List, Saturday

MONTREAL, Jan. 16. — Sales, Saturday, were extremely dull in Saturday's short session on the Montreal exchange, several fairly wide movements in both directions were recorded. New high price levels were established by Canadian Car preferred and Canners. The former climbed to a new high of 92, finishing for a net gain of ⅞, at 91⅞. Canadian Canners closed at the new high of 30, an advance of 2¼ points. This was the greatest gain of the session. Brazilian again furnished the greatest turnover, but closed unchanged at 107. British Columbia Fishing suffered the greatest loss, a decline of 3¼ points. The closing price in this issue was at 80¼.

Total sales—7417; bonds—$44,550.

Montreal Sales

MONTREAL, Jan .16. — Sales, Saturday—135 Asbestos, 100 Sugar, 280 British Columbia Fishing, 3271 Brazilian, 240 Belgo Paper preferred, 115 Brompton, 493 Canners preferred, 137 Alcohol, 255 Steamship, 212 Montreal Power, 140 Breweries, 125 Quebec Power, 205 Smelters, 165 Spanish River and 210 preferred, 170 Winnipeg Electric.

BRITISH COLUMBIA EGGS

Fresh extras 38c to 40c, firsts 36c to 38c, pullets 35c.

Two men were arrested in Timmins for attempted murder and stabbing.

NORRIS' LIFE THREATENED BY CHIPPS HE SAYS

Member of Church Board Tells Jurors of Slaying in Pastor's Office

AUSTIN, Texas, Jan. 16.—The killing of D. E. Chipps, in the upper chamber of the First Baptist church office building at Fort Worth by Rev. J. Frank Norris, last July, was dramatically reenacted in the district court room here yesterday by L. H. Nutt, member of Dr. Norris' church board.

Nutt portrayed by word and gesture the final act in the life of the lumberman who was shot down by the fundamentalist pastor.

Like Mrs. Roxie Parker, the star witness for the state, Nutt happened in on the tragedy which cost Chipps his life and the trial of Dr. Norris on a charge of murder. Nutt was the only eyewitness other than Norris, and his testimony was the high water mark of Dr. Norris' defence.

Mr. Nutt testified that Chipps came to Norris' office unannounced and threatened to kill the pastor if he did not quit attacking Chipps' friends, among them Mayor H. C. Meacham, of Fort Worth. He was shot when he made an apparent move to reach his hip pocket the witness declared.

Following Nutt, who occupied the stand for the greater part of the day, several character witnesses were put on in an effort to show that Chipps had a bad reputation as a drinker.

Considerable of this testimony about Chipps was given by Fred D. Holland, a former Fort Worth policeman, who said he had heard Chipps threaten to kill Norris on the day before the minister killed Chipps.

PIRATES LOSE TO NEW YORK YANKS

PITTSBURGH, Jan. 16.—Pittsburgh failed to break its losing streak last night and lost its fourth straight National Hockey league game 2 to 1 to the New York Americans. The game was tied until a minute before the close when Reise scored the winning goal with a spectacular shot. R. Green made the initial American tally in the first period and Langlois accounted for the Pirates' lone marker.

Lineup

Americans.	Pittsburgh.
Goal	
Forbes	Worters
Defence	
Conacher	Langlois
Reise	J. McKinnon
Center	
Burch	Milks
Wing	
S. Green	Darragh
R. Green	Arbour
Subs	
Simpson	Drury
A. McKinnon	White
Roach	McCurry
Bouchard	Cotton
Scott	McGuire
——	Smith

Summary

First period—1, Americans, R. Green, 10:45.

Second period—2, Pittsburgh, Langlois, 15:37.

Third period—3, Americans, Reise, 18:56.

Penalties

First period: Conacher. Second period: Nil. Third period: Milks.

DIAMOND DRILLS ARE IN TROUBLE ON AREA

TORONTO, Jan. 16.—It has been found that the miners could not work the diamond drill in the Area mines, where they had it, account striking obstacles. Drillers are drilling in another location. It will take about six weeks before definite results are known.

An "electric hen" at an incubator plant in California hatches 1,000,000 chicks a year.

AMULET SELLS DOWN, TORONTO

Area's Decline Is Halted; Barry Hollinger Continues Upward; Teck Firms

TORONTO, Jan. 16. — The downward movement on the Standard mining exchange moderated during Saturday's less active session, but some stocks continued downward, others showing a measure of recovery. Amulet sold down another 8c, at $1.90. Grover Daly lost 1¼, at 25¾, and Duprat eased ½, at 27½. Area's decline was halted, and the stock closed at 88, a net gain of 3, after selling at 95. Barry Hollinger continued upward, gaining 4, at 97½. Teck Hughes firmed 10, at $6.50. Kirkland Lake joined the issues on the weak side, losing 2, at 91, but the heavily dealt in Laval-Quebec held steady at 39. Trading was still remarkably heavy in volume.

Decree Will Fix Amount of Sugar Grinding Over Cuba

NEW YORK, Jan. 16.—Cuban president is expected to sign a decree fixing the amount of sugar provinces may grind, ranging from 1,081,506 sacks in Dinal Del Rio to 9,290,037 in Camagueyo.

Reeve Poppy Again Elected at Langley Prairie; Other Results

VANCOUVER, Jan. 16.—Result of voting in Langley Saturday:

Reeve—D. W. Poppy (reelected).

Councillors—Ward 1, D. Jones; ward 2, Lawrence; ward 3, J. J. McLennan; ward 4, J. R. Brydon; ward 5, A. E. Sherritt; ward 6, T. Armstrong.

School trustees—W. Lawrence, H. W. Barett.

Police commissioner—A. R. Anderson.

Hudson's Bay Company
INCORPORATED 2nd MAY 1670

Ladies' Wear

DRESSES in Crepe, Flannel, Silk, etc. Just one of a kind, in some good sizes and colors. Prices marked very low. Each **$5.00**

JUMPERS in Silk stripes. Short sleeves. Colors: White ground with blue and dust stripes. Each **$2.95**

TIES are still in demand. Make a dark dress look quite cheerful. A good stock of colors, in both wide and narrow widths. Each ..... **69¢, 75¢ and $1.25**

GIRLS' NAVY BLUE REEFER COATS, Gilt buttons; belted style. Ages 2 to 10. Now ..... **$3.95 and $4.95**

SPECIAL—MONDAY ONLY

Bleached Irish Linen Table Cloths. Hemmed ready for use. Sizes 72x72. Rose design. Limited quantity only. Regular $4.95. Clearance, each **$3.55**

NAPKINS—SUPERIOR COTTON, BLEACHED WHITE

Hemmed ready for use. Size 20x30. Bordered, wreath design. Regular $3.00 doz. Clearance, doz. **$2.55**

Men's Underwear

MEN'S MEDIUM-WEIGHT NATURAL MERINO COMBINATIONS—At, per suit ..... **$2.00, $3.25 and $4.50**

MEN'S MEDIUM-WEIGHT FINE RIBBED COMBINATIONS — At, per suit ..... **$2.50, $4.25 and $4.50**

MEN'S ENGLISH-MAKE NATURAL COMBINATIONS — Stella Brand. Unshrinkable. Suit **$5.00**

MEN'S ENGLISH-MAKE BEST QUALITY PURE WOOL—Extra spliced seats, elbows and knees. Lamafleece Brand. Combinations, suit **$8.50**

MEN'S ALL-WOOL HEAVY RIBBED RED LABEL, STANFIELD'S—Combinations **$4.95**
Shirts or drawers, each **$2.50**

MEN'S ALL-WOOL HEAVY RIBBED—Combinations **$3.50**
Shirts or drawers, each **$1.75**

See Our Display of Teddy Bears and Dolls Today

A late shipment, and prices cut down very low.

TEDDY BEARS—$2.95, for **$1.98**
$1.50, for **$1.19**
$2.49, for **$1.79**
79c, for ..... **59¢**

DOLLS—75c, for ..... **19¢**
$1.00, for ..... **39¢**
$1.25, for ..... **89¢**
$13.75, for **$4.95**
$6.75, for **$8.95**

All well dressed. Just the thing for birthdays during the coming months.

The Ark

Have too many goods and not enough money, so in order to get some we will sell at greatly reduced prices. Wilton, Axminster and Linoleum Rugs; Heaters, Ranges, Curtains, Blinds; Cooking Utensils and Furniture; Hosiery, Underwear, Overalls, Gloves and Men's Wear.

J. W. HOLMES

Phone 534 606 Vernon St.

Nothing is too good for the sick.

Smythe's Pharmacy

PRESCRIPTION SPECIALIST

In business for your health. Let us fill your prescriptions. Mail orders promptly executed. Call and wait for your car. Phone 1.
Sunday hours: 1 to 4 and 7 to 9 p.m.

For La Grippe and Cold in the Head

Cascara-Bromide-Quinine

FOR COUGHS AND COLDS IN THE CHEST

Syrup of Linseed, Licorice and Chlorodyne
White Pine Cough Syrup
Analgesic Balm
Thermogene
Thermogene Wool
Thermofuge
Camphorated Oil

Canada Drug & Book Co.

Quality, Accuracy and Service
—Prescription Specialists—
Out-of-Town Orders Receive Our Most Careful and Prompt Attention

Portraits

Copying and Enlarging
Amateur Finishing
Picture Framing

McGregor Bros. STUDIO
ANNABLE BLOCK
PHONE 224 P.O. BOX 641

JEWETT

WINNING SLOGANS

1. Built to win—without, within.
2. Satisfaction mounts with every mile.
3. Commands respect on every road.

Dealers:

SMEDLEY GARAGE CO.

PICTURES

Now is the time to look over your last summer's pictures, and have the best of them enlarged, colored and framed.

Our prices are right.

J. H. ALLEN

Amateur Finishing
Picture Framing

CLOSING DAY OF BONSPIEL GIVES NELSON THREE

Five Cups Already Won and More Coming; Visitors Take Away Three

BURNS CONSOLATION SET FOR THIS WEEK

Close Race for Grand Aggregate; Nelson Rinks Are Well Up

BONSPIEL WINNERS

The event, winning rinks and clubs were as follows:

All comers, F. Larama, Trail.

Grand Challenge, E. G. Montgomery, Kimberley.

Rossland Cup, Dr. E. G. Smyth, Nelson.

Kimberley Cup, John Cartmel, Nelson.

Cammell-Laird, W. M. Vance, Nelson.

Trail Cup, C. D. Blackwood, Nelson.

Nelson Cup, T. W. Ledingham, Nelson.

Points, G. Kinnis, Trail.

Grand Aggregate, to be awarded, probably Nelson.

Burns, Consolation, to be played down, Nelson.

Nelson rinks made fairly a sweep of the silverware in the British Columbia Curling association's 32nd bonspiel, which, except for the Burns or Consolation event, was concluded here Saturday night. Only three trophies of 10 at stake have been carried away by the visitors, those being the Grand Challenge, the All-Comers, and the Points.

Nelson's Showing

Five cups are now definitely won by Nelson—the Rossland, Kimberley, Trail, Nelson and Cammell-Laird trophies. Of the remaining two, the Burns cup, confined to rinks that went through the main spiel without being semi-finalists, is also destined for Nelson, as visiting rinks eligible have all left, while the Grand Aggregate, stands a good chance of also reposing here for the next year. Usually the Grand Aggregate winner is clearly marked, by the capture of two or more trophies, but this time no rink took two of the events, and close figuring has been made necessary to arrive at the winner. W. M. Vance and T. W. Ledingham, both Nelson rinks, are among the leaders, but the final check on this has not yet been made.

Burns This Week

Play in the Burns will take place this week, it is expected, but will not start today.

In the Cammell-Laird, one of the three events decided Saturday, W. M. Vance, Nelson, nosed out G. McKay, Trail, 8 to 7.

The Trail event, which was between two Nelson rinks, C. D. Blackwood and W. M. Vance, went to Blackwood, 8 to 7.

Two Nelson rinks, T. W. Ledingham and Roy Sharp, fought it out for the Nelson cup, Ledingham swamping Sharp for the honor, 10 to 3.

The bonspiel, so far as the 12 visiting rinks were concerned, wound up Saturday night at 9 o'clock.

Following are the Saturday results:

Cammell-Laird

Semi-finals—

W. M. Vance, Nelson, 9; H. Bush, Nelson, 7.

G. McKay, Trail, 8; W. Forrest, Trail, 7.

Finals—

W. M. Vance, Nelson, 8; G. McKay, Trail, 7.

Trail

Round 2—

G. Gray, Chapman Camp, 10; W. M. Vance, Rossland, 8.

Round 3—

R. Stephens, Kimberley, 10; J. Cartmel, Nelson, 8.

T. W. Ledingham, Nelson, 10; W. Forrest, Trail, 8.

C. D. Blackwood, Nelson, 8; G. Gray, Chapman Camp, 7.

Semi-finals—

W. M. Vance, Nelson, 10; T. W. Ledingham, Nelson, 9.

C. D. Blackwood, Nelson, 8; R. Stephens, Kimberley, 7.

Finals—

C. D. Blackwood, Nelson, 8; W. M. Vance, Nelson, 7.

Nelson

Round 2—

G. McKay, Trail, 11; H. Bush, Nelson, 7.

Round 3—

R. Sharp, Nelson, 9; F. Larama, Trail, 7.

W. Forrest, Trail, 7; Dr. E. G. Smyth, Nelson, 6.

C. D. Blackwood, Nelson, 8; J. W. Burden, Rossland, 7.

T. W. Ledingham, Nelson, 11; G. McKay, Trail, 10.

Semi-finals—

R. Sharp, Nelson, 10; W. Forrest, Trail, 8.

T. W. Ledingham, Nelson, 10; C. D. Blackwood, Nelson, 8.

Finals—

T. W. Ledingham, Nelson, 10; Sharp, Nelson, 3.

SPECIAL!

TONIGHT ONLY

at the

ARMOURY

CAPTAIN GEO. ASH

World-Famous Cowboy, Soldier and Author, will appear in person.

Assisted by THE SHERRAH CO. in their Real Southern Melodies and Comedy.

Tickets on Sale at Rutherford Drug Co. Admission 25c and 50c.

Program will start at 8 p.m., sharp.

Place warm.

Nelson's Dispensing Chemists

CITY DRUG CO.

Films, Kodaks, Drugs, Stationery. Mail Orders Promptly Despatched. BOX 1083 Nelson, B. C. PHONE 34 Come and Get Your Weight Free.

Nelson Business College
EVENING CLASSES
Individual Tuition
Increase Your Salary

O. K. BAKERY

714 Stanley St. Phone 165
WHOLESALE AND RETAIL.
You Must Have It
For Perfect Toast in the Morning.

J. A. C. Laughton, R.O.

Specializing in Correcting Defective Sight by Proper Glasses.
Quick Repair Service.
GRIFFIN BLK. - - PHONE 125

Plumbers' Brass Goods, Fixtures and Supplies, Tile and Sewer Pipe
B. C. PLUMBING & HEATING CO.
306 Baker St. Nelson, B. C.

ENGLAND BEATS WELSH RUGGERS

Score Is 11-9; Welsh Player Is Injured; Scotland-France Next

LONDON, Jan. 16.—England started off their international rugby season Saturday by defeating Wales at Twickenham here by a score of 11 to 9. The game for the greater part was entirely in favor of the principality. Wales played for a considerable period minus the services of D. Jones, who had to be assisted from the field suffering from injuries.

The Welshmen in the opening half were irresistible, and in a few minutes they had crossed England's line twice, Harding and Andrews doing the honors. Neither of the tries were converted. England's fiercest struggle was developed in the closing minutes of the initial period, when, following a penalty goal kicked by Stanbury, Laird dashed over for a try and this was converted by Stanbury.

The second half was vigorously contested, and the added three points to each side came from penalty goals.

The engagement was the second of the international series, the first game having been played at Paris, when Ireland defeated France 8 to 3.

The next international encounter takes place next Saturday, at Murray Field park, Edinburgh, when Scotland plays France.

SPIRITUAL OFFERINGS

Among those who sent spiritual offering cards for the funeral of Fred R. Grant, late of Portland, were Mrs. Margaret Madden and family, Mrs. and Mrs. T. F. Madden, Mrs. Joseph Sturgeon and family, and Miss Dorothy Bunnell of Los Angeles, Cal.

One man died and three are critically ill from exhaust of a car in a Niagara Falls, N.Y., garage.

FRUIT GROWERS AGREE TO FORM CONTROL BOARD

Gansner Thinks Will Prove the Solution to Problems of Growers

BARROW PROMISES GET LEGISLATION

Board to Set Prices and Control Distribution to Markets

Agreeing to cooperate in the marketing of their fruits through a board of control which, should the legislation needed be provided, will have power to set prices and to control distribution of fruit, has, in the opinion of C. H. Gansner of Taghum, who represented the Nelson district at a convention of the British Columbia Fruit Growers association at Kelowna last week practically solved the problems of fruit growers of the province.

All that is needed now, according to Mr. Gansner, is legislation giving measures of power to the board of control, and that has been promised by E. D. Barrow, minister of agriculture, who attended the convention.

The new organization will be known as the British Columbia Produce Shippers federation.

Rules and regulations are to be drawn up by the association and submitted to the government.

The Associated Growers of British Columbia as a unit, are to have 50 per cent of the voting power, subject to yearly revision.

A committee of three is to govern the federation, two of whom are to be elected for one year. One of the two is to represent the Associated Growers, and one is to be elected by the independent shippers. The third member of the committee is to be appointed by the government but he must be acceptable to the others.

Committee Sets F.O.B. Price

The committee is to regulate, from time to time, suitable f.o.b., prices.

Shippers are to advise the federation of all shipments, prices on the same, and so on, and are to turn in copies of invoices to the federation. Their books are to be open to inspection by the committee.

The committee is to make such rules on grades, times of shipments, and handling of consignments as might appear to them necessary or desirable.

The committee is to advise all members of the federation, and other parties, of value set and traffic rolling, and give full information regarding markets.

Shippers are to conform to the prices set by the committee and, if desiring special facilities, must lay their position before the committee for indorsement.

Tree Fruits, Vegetables Controlled

The committee is to have jurisdiction over the distribution of tree fruits and vegetables produced in British Columbia east of and including the Lytton and Keremeos districts.

Standardization of the trade terms, practices, and claims is to be one of the first questions taken up by the committee.

It will estimate by varieties and time periods, the percentages of all commodities which may be placed to advantage on the markets of British Columbia; Alberta, Saskatchewan, Manitoba, Winnipeg separately, eastern Canada and foreign countries.

The committee is to allot to each shipper the percentage by variety of his available produce he may place on markets during specified periods.

Shippers are not to exceed the percentage allotted to them by the committee except in export markets.

Prices on Direct Shipments

Price spreads on direct shipments to jobbers, retailers and consumers is to be fixed by the committee.

All growers are to be reported to the committee, and permission obtained to ship. The shipper is to report prices eventually realized.

The committee may refuse permission to roll any shipments unsold, f.o.b., if in its opinion such a shipment would have a harmful effect.

All "rollers," meaning cars shipped before being sold, are to be considered as forming part of the quota allowed to the shipper for his own.

The committee is to have power to allocate to shippers the proportion of their tonnage they shall deliver to by-products plants.

Shippers to Be Licenced

Shippers are to be licenced at $25 each.

Shippers are to have freedom of action in all markets subject to the rulings of the federation committee.

A levy of one cent per package is to be made on all shipments to provide necessary funds.

Legislation is asked for providing power to the government to issue and cancel licences and to give a stiff penalty to persons operating without a licence and to give the necessary power to the federation committee to enforce its rulings.

The committee is always to give the first consideration to the interests of the producer, and with this in mind shall consider all possible means of encouraging production of desirable varieties.

Elimination of varieties that will not produce profits for the growers and furtherance of any other methods that may lead to making the growers' operations profitable is proposed.

MRS. MARY SMITH A RESIDENT HERE EIGHTEEN YEARS

Dies at Age of 74 Years; Four of Her Six Children in Nelson

Mrs. Mary Jane Smith died, aged 74, at her home here yesterday morning. She was born in Woodstock, Ont., and has lived in British Columbia for 20 years, two of which were spent in Rossland, and the last 18 in Nelson.

Mrs. Smith leaves a family of six. Four of them, John A. Smith W. D. Smith, Miss Ethel and Miss Annie, are residents of Nelson. Another son, Charles G. Smith, resides at Vancouver, and another daughter, Miss Ida, lives at Prince Rupert. Her husband, Thomas Smith, predeceased her two years ago.

She was a life member of the Women's Missionary society and a member of Circle No. 4 of the Ladies' aid of Trinity United church. She was also a member of Rose City chapter of the Order of Eastern Star.

NEW CITY DADS ARE SWORN IN

Means Nothing to Mayor; but Alderman McKenzie Drains Cellar

All new civic administrators for 1927, named in Thursday's elections, took their several oaths of office Saturday at the city hall.

To Mayor J. A. McDonald, who merely retained office, the new oath made no particular difference, as he simply carried on.

Alderman J. E. McKenzie, as chairman of the late public works committee, was called on as usual to solve problems for that department, and his first work after taking the oath was to inspect the flooded cellar of T. W. Slader, at the junction of Hall Mines road and the Ymir road, and to arrange for a drain to be dug to protect the cellar. It is Mr. Slader's contention that a city main caused the flooding. While not admitting this, Alderman McKenzie figured the protection given by the drain would cost only a fraction of what would be involved in an investigation that would establish or refute Mr. Slader's claim.

Hamilton Officer Has Narrow Escape When He Disturbs Safe Breakers

HAMILTON, Ont., Jan. 16. — Surprising five robbers at their work of breaking into a safe at the British American Oil company's office last night, Constable Marshall of the local police force, engaged in a thrilling gun battle with them, but was unable to effect their capture. No one was wounded in the fight, although a bullet passed through the officer's overcoat at his side.

Buster Huffman Is Out of Game, Calgary, Owing to Attack of Flu

Buster Huffman, one of the leading forwards on the Calgary Tiger hockey team, and former Nelson star, is ill with the flu, according to Calgary reports. He has been out of the past two games played by his team. He is well on the way to recovery, though.

Nelson News of the Day

Mr. and Mrs. T. S. Peak and family wish to thank Doctors Rose and MacKenzie and the staff of the Kootenay Lake General Hospital for kindness and care during the illness of George Gaskell.

The funeral of the late Mrs. Mary Jane Smith will take place tomorrow, Tuesday, afternoon at 2 o'clock from the family residence, 215 Silica street **NO FLOWERS, BY REQUEST.** (6417)

Reserve Thursday, February 3 — Whist and Bridge at Catholic Parish Hall. (6413)

DOKKIE MEETING TONIGHT

Regular meeting D.O.K.K. tonight in K. P. Hall, 8 p.m. sharp. All members particularly requested to attend. (6414)

Mrs. Patrick Hardy, Silverton, thanks Dr. Rose and Mrs. Moore for attention to her daughter, Mildred, while ill at Home Private Hospital. (6415)

Sons of England meet tonight at 8 o'clock in Memorial Hall. (6409)

Pythian Sisters' Military Whist Drive, January 20. (6406)

If your paper is not delivered by 6:30 o'clock every morning, please telephone The Daily News. You are entitled to receive your paper by this time. (4106)

Forthcoming Events

BURNS ANNIVERSARY—Tuesday, January 25, Supper, Concert and Dance. No admittance without tickets. Daughters of Scotia and Clansmen are advised to purchase tickets before January 18, when sale to public will begin. Tickets $1.50 each, from A. Wallach, Ivy Speers, James Stout. (6405)

PHONE
Dr. M. F. Setters
Physician and Surgeon
Suite 503 to 509 Rookery Building
Corner Riverside and Howard
Over Whitehouse.
SPOKANE, WASH.

BRILLIANT GAME OF HOCKEY GOES AGAINST NELSON

(Continued from Page Seven.)

missed scoring when he went through the Nelson team, only to have his hard shot hit the goal post and bounce to the side of the goal.

Jackson saved a goal for Trail, when Claude Miller shot on a pass from L. Desireau.

Hanson put Trail two up about five minutes later, when he went down the ice with the Nelson team backing up before him, waiting for Richardson to check him, and put a fast one past Scotty.

This period was Trail's with Gustason, with his speed and clever stick handling and Hanson, with his long, hard shots, standing out.

Desireau Has Hard Luck

In the third period, Leo Desireau bounced one off Jackson's pads, which looked like a sure goal. Nelson dropped combination playing, and relied on long shots from center, and one-man rushes, but failed to score. L. Desireau and Gustason collided near the end of the period, and Jewell gave Desireau a two-minute penalty. However, when he turned and saw the Nelson player stagger, and noticed a bad cut above his eye, he retracted the penalty.

Summary

First period—1, Gustason, Trail, 18:00.

Second period—2, Hanson, Trail, 7:00; 3, Richardson, Nelson, 12:45; 4, Hanson, Trail, 18:34.

Third period—No score.

Penalties

First period—Marquis (1); Pelletier (1); Gustason (1); Pelletier (1); Kendall (1); Hanson (1); L. Desireau (1); S. Desireau (1).

Second period—Reddick (1); Hanson (1); L. Desireau (2); S. Desireau (1); Richardson (1); Annable (2); Kendall (2).

Third period—S. Desireau (2); Gustason (2); Kendall (1); Armstrong (1).

Lineup

Trail	Position	Nelson
	Goal	
Jackson		Notman
	Defence	
Anderson		Richardson
Reddick		L. Desireau
	Forwards	
Hanson		Miller
Lauriente		S. Desireau
Kendall		Pelletier
Brown		Marquis
Gustason		Annable
Wheatley		Armstrong

Referee—E. Jewell, Rossland.

Timekeepers—J. P. Schofield of Trail; R. Thompson, F. Hoskins, G. Benwell.

Winter Sports

We have a good stock of

SLEIGHS, SKATES, SKIS, HOCKEY STICKS, PUCKS, GLOVES, ETC.

Prompt Attention to Mail Orders.

Wood-Vallance Hardware Co., Ltd.

WHOLESALE NELSON, B. C. RETAIL

Pure Wool Heather Ribbed Hosiery

Pure Wool, English Ribbed Hosiery, in three or four shades of Heather mixtures, with mending yarns.

50¢

A Special Line of Pure Wool Irish-made Heather Hose, one of the best values we have ever had.

35¢

3 Pairs for $1.00

Emorys LIMITED

THE COAL MAN

Four Little Letters

spell warmth or discouraging cold for you during this winter.

They mean HEAT if you stock up with our coal.

It is coal you won't regret. Call at or telephone

McDONALD CARTAGE & FUEL CO.

503 Baker St. - Phone 504

HOWE ELECTRIC CO.

NELSON

"The House for Good Lighting"

Let Us Do Your INSTALLING, ALTERATIONS and REPAIRS

If you don't, we both lose.

We have a lamp for every purpose

THRILLS! SPEED!

Premier Speed Skater of World

BARREL JUMPS—COMEDY—HUMAN TOP

GORDON THOMPSON

SKATING RINK - TUESDAY, 8 P.M.

Band in Attendance. Skating Between Events.

DARING! COMEDY!

Tonight Strand Theatre Capitol Entertainment Tonight

Featuring

Blanche Sweet and Ben Lyon

A drama that is different.

Comedy

'The Merry Month of May'

PATHE NEWS

PAY NITE

Better than Bonds

SCRIP BOOKS

ask the Cashier