E73 SIWARDS
PROVINCIAL LIBRARIAN
VICTORIA B C

Nelson Assizes
COMMENCE TODAY
See Page 10

The Daily News

Vol. 26 NELSON, B. C., TUESDAY MORNING, MAY 3, 1927 No. 10

Mrs. Snyder
PLANNED DIVORCE
See Page 8

MANITOBA FLOODS WORSE; ORLEANS SAFE

LABORITES HOWL DOWN MINISTER IN BRITAIN

BUCKHAM SAYS GAUTHIER NOT TELLING TRUTH

Speaker of House Says He Knows Nothing of 50,000 Case Affair

DENIES COMMISSIONS WERE EVER DISCUSSED

Paterson on Stand Denies Buying From Gauthier; Premier's Letter Read

VICTORIA, May 2. — That he had introduced J. A. Gauthier, whom he had met while traveling to eastern Canada in May, 1922, to Hon. W. H. Sutherland, minister of public works, was the testimony of Hon. J. A. Buckham, speaker of the British Columbia legislature, at this afternoon's session of the royal commission investigating charges of corruption brought by Gauthier against the provincial Liberal government.

Mr. Buckham said that when he returned to Victoria, Gauthier, an agent for old country liquor houses, came to see him, and he took him to Attorney-General A. M. Manson. The latter referred Gauthier to James Paterson, the government's purchasing agent. The agent, however, did not wish to see Paterson, and asked to be introduced to Mr. Sutherland, to which the member had complied, asking the minister to speak to Paterson on behalf of Gauthier.

Orders Needed

Later, Mr. Buckham testified, he saw Paterson, who informed him the certain liquor dealers were without representatives here, and that orders for 10,000 cases of whisky would be forthcoming for Gauthier if he secured the agencies for the desired brands.

"Gauthier says," said J. W. DeB. Farris, crown counsel, who examined Mr. Buckham, "that at that meeting in January, 1922, it was arranged that he should place orders for 50,000 cases of various liquors per year for the length of time the government was in power, estimated at two and one-half years, and that these orders were subject to Paterson's confirmation before delivery. What have you to say to that?"

"I never heard anything about it."

"Gauthier said that commissions were discussed."

"It is not true."

No Commission

"Did you ever hear of any suggestion of an arrangement whereby Dr. Sutherland would share in any way in any commissions received through the sale of liquor to the government?"

"Never."

Paterson took the stand and told of meeting Gauthier about the end of 1921.

Asked if he bought any liquor from Gauthier on that occasion or at any time since, Paterson replied "I did not then, nor have I since, purchased any liquor from Mr. Gauthier."

Commissioner Heard

John L. Zurbick, assistant commissioner of immigration for the port of Seattle, identified an alien identification card in the name Gauthier issued to persons who had reason to go to and from Canada and the United States on business. He had known Gauthier for seven years in Vancouver and last year in Seattle.

"Were you approached by any one to secure the deportation of Gauthier," asked Mr. Cowan.

"Yes, by a lawyer named Vanderveer, on April 21."

Witness proceeded. He was shown copies of an affidavit and papers relating to the Gauthier charges in the B. C. legislature.

A printed report of the Gauthier affidavit was shown to the witness, and he said it seemed to be a similar one to one Vanderveer had presented to him to support his argument that

(Continued on Page Two.)

Schooner Reprovisioned from Liner on High Seas

NEW YORK, May 2.—Thirty days out of Brazil with the crew facing starvation, the two-masted schooner Russell S. Zinck, bound for Halifax, was reprovisioned westerday while tossing about in bad weather off Boston, officers of the liner Pennland reported on arrival today.

Capt. F. B. Park of the Pennland reported sighting the schooner flying a distress flag. A boat put out for the liner and provisions were lowered to it, after which the liner continued its trip to New York. The schooner carried a crew of seven men.

FIVE INDICTED ON MURDER CHARGES

LOS ANGELES, May 2.—Indictments, charging murder, were returned by the county grand jury here late today against Sarah Kerrick, Anita Davis, Iris Burns, Joe Hunt and Henry Isabell, in connection with the slaying of Tom Kerrick, film cowboy, several days ago.

Artificial Respiration Has Kept Him Alive for 11 Days; Grows Weaker

ROANOKE, Va., May 2.—The condition of Walter L. Booths late today was more critical than at any time since he was stricken.

The 13-year-old farm boy, suffering from paralysis and kept alive for 11 days with air pumped into his collapsed lungs by friends working in relays, suffered a sinking spell yesterday and late today had not completely rallied.

OFFERS SYMPATHY

HON. VINCENT MASSEY

WASHINGTON, May 2.—Canada's sympathy with the government and people of the United States in the loss of life and property incurred through the Mississippi floods, was expressed today by Vincent Massey, the Canadian minister, who sent a message of condolence to Secretary Kellogg. Similar messages have been sent by the British and other embassies.

The above is a striking new portrait of Hon. Vincent Massey, Canadian minister at Washington, from a study by S. J. Woolf, New York Artist.

FEDERALSHIP ORDERED TO REMAIN PORT

"Retain and Rehold" Vessel Is Word From Washington to San Francisco

SAN FRANCISCO, May 2.—Acting Collector of Ports Henry E. Farmer informed United States Attorney George G. Hatfield today that Lincoln C. Andrews, assistant secretary of the treasury, ordered him to "retain and rehold" the Canadian rum-runner Federalship. No reason for the action was given.

The Federalship was to have cleared port tomorrow technically to sail for Buenos Aventure, Columbia, with her $1,000,000 liquor cargo. She was seized by coast guard vessels last March while 270 miles off the California coast. The Federalship declared the seizure "sheer aggression" and was later ordered released.

Both the Panama and Canadian government have interested themselves in her case.

The telegram from Washington stated that the ship must be retained "until such time as the present negotiations with Panama have reached fruition."

No advice was given as to the disposition of the crew of 19 men which, under the direction of Captain S. S. Stone, was preparing the vessel to sail.

TORNADO WRECKS FARMERS' HOMES

Five Injured; Property Damage Is $100,000; Short Storm

ANNANDALE Minn., May 2.—Five persons were injured, two seriously, and buildings on nine farms were wrecked by a tornado which struck near Fairhaven, five miles northwest of here, today. Damage was estimated at $100,000.

The storm, presaged by a funnel-shaped cloud, was accompanied by hail, and according to reports here was of short duration. The tornado struck first about half a mile east of Fairhaven and continued in a northeasterly direction.

Rum Runner With Hundred Bags Canadian Ale Taken

ROCHESTER, N.Y., May 2.—Customs collectors were expected to arrive here tonight from Oswego with the first rum-running craft to be captured on Lake Ontario this season. The 40-foot boat, which has no name, was captured 18 miles off Oswego last night. Its crew of two were arrested and a cargo of 100 bags of Canadian ale confiscated.

PRINCE TOURS

GRANADA, Spain, May 2.—The Prince of Wales and Prince George, his brother, visited the Alhambra today. They also went to the tomb of Queen Isabelle, who made possible Columbus' discovery of America.

'LIES, RUBBISH, NONSENSE,' CRY THE LABORITES

Great Din in British House as Trade Bill Introduced by Government

ATTORNEY-GENERAL HOGG HOOTED AND JEERED AT

West Ham Laborite Expelled; Motion Rejecting Bill Is Moved

LONDON, May 2.—The great struggle over the fate of the government's "trade disputes and unions bill" began in the house of commons today in a super-heated atmosphere which led to excited scenes.

The attorney-general, Sir Douglas Hogg, moved the second reading of the bill, the object of which is to prevent general strikes and coercive measures by labor unions. A noticeable feature of the debate was the sense of severe restraint which seemed to lie upon the ministeralists.

No such reserve, however, characterized the opposition's side and there was a striking contrast in the way the attorney-general's speech and his explanation in justifying the provisions of the measure met with constant interruption, while the most challenging arguments of John Robert Clynes, who led the Labor forces, in moving its rejection, received a quiet hearing.

Roars of Hoots

The interruptions began the moment Sir Douglas Hogg started to speak and soon rose to a roar of hoots, jeers and bursts of satirical laughter which rendered his oration inaudible. All this time the supporters of Sir Douglas, unwilling to be goaded into retaliation, remained silent.

"Lies, rubbish, nonsense," yelled the Laborites at almost every fresh point the attorney-general attempted to elucidate, and when he quoted from the Bible, cries of "Shame, blasphemy," arose. He stuck to his task in a grim spirit of duty as he stoutly maintained that it would be the responsibility of any government to protect the community from the menace of a general strike.

But the verbal thrusts aimed at Sir Douglas by Jack Jones, the fiery Laborite from West Ham, were too much and after repeated warnings the speaker was compelled to order Mr. Jones to retire.

Continues Talk

The burly member continued to harangue the house as he departed but the uproar was so great that his remarks could scarcely be heard.

The attorney-general declared that the government would resist to the utmost any attempts to defeat the many principles of the bill but it was prepared to consider to amendments to remove ambiguities or defects.

The bitterness of the Laborites was indicated by the manner in which Sidney Webb and Philip Snowden, former chancellor of the exchequer, added their voices to the general heckling from the radicals on the back benches.

Sir Douglas Hogg, upon whose shoulders fell the brunt of sustaining the government case, is one of the few eminent lawyers of the present generation who have made striking and immediate successes at the bar and in the house of commons.

"Wastrels, Robbers"

Mr. Clynes, moving rejection of the bill, ironically sympathized with Sir Douglas in his "unenviable and embarrassing task." He insisted that

(Continued on Page Two.)

Rain and Winds in Saskatchewan Hold Back All Seeding

REGINA, Sask., May 2.—Saskatchewan experienced a rain and snowstorm in practically every section Sunday night and Monday. Preceding the snow there was a heavy rain in all directions, and the reports indicate that the farmers have received a serious setback in their operations. Thursday and Friday seeding had started in almost every part of the province.

It will be another week before farmers will be able to resume on the land, and, in the meantime, there must be a strong sun and wind to dry up the soil, otherwise it may be fully 10 days before any seeding is done.

German Girl Is Held in Jail; Engaged in Espionage Is Claimed

LONDON, May 2.—Considerable mystery surrounds a young German typist, aged 28, who was prosecuted today under the name of "Ethel Chiles," for conspiring to obtain a British passport under false representation, but who, Scotland Yard claims, has been 'engaged in espionage against a friendly foreign power." She was sentenced to two months imprisonment and recommended for deportation to Germany.

The woman refused to talk, and police gave no details of the alleged espionage. She is said to have been in numerous countries since 1925, including Canada. Police said her real was was Kate Gussfeldt.

BRANDON DYKES SWEPT ASIDE BY FLOOD WATERS

Thirty-six Blocks in Flats Are Water Covered; Foot, Half Rise

FOUR HUNDRED HOMES VACATED BY FAMILIES

Peak Not Reached Yet and Articles of Value Removed From Houses

WINNIPEG, May 2.—Temporary dykes have been swept away by the flood waters from the Assiniboine river at Brandon, 160 miles west of Winnipeg, and tonight 36 city blocks in the district known as the Flats are inundated, 400 houses surrounded by water and scores of residents, heeding the warning of civic officials, have abandoned their homes, seeking safety from the swirling waters, which continue to rise hourly.

Timber and brush wood floating down on the swollen stream tonight indicating that higher water is on the way, and a steady increase in the volume was reported. During the past 24 hours a foot and a half rise was recorded.

Boats at Work

Throughout today all manners of craft was in use in the flooded area, with residents bringing their household furniture to higher ground. Motor boats, canoes, row boats and rafts were in general use. The exodus from the flood district was supervised by police and civic officials, while civic aid has been given the victims forced from their homes.

Rain today added to the menace and sufferings of residents forced from their homes. Dykes are being constructed.

To the west, in the Virden valley district, flood waters continue to creep over additional acreage today and the Assiniboine continued to rise steadily. The town, which is slutated on high ground, is in no danger, but the farm land adjacent is largely flooded.

Many other districts along the river report flood conditions. Light rainfall was general over the province today, while to the west, in Saskatchewan and Albert, snow flurries and rain were reported in many sections.

MARCONI TO WED ROMAN COUNTESS

Engagement Is Officially Announced; Former Marriage Is Nullified

ROME, May 2.—The engagement of Senor William Marconi, of wireless fame, to Countess Maria Christina Bessi Cali, of Rome, was officially announced here tonight.

An Associated Press dispatch from Rome, December 11 last year, forecast that Senor Marconi would wed the Countess as soon as the Sacred Rota had nullified his marriage to the Honorable Beatrice O'Brien, the daughter of the late Baron Inchquin.

The Rota tribunal, early last month, decided to grant a divorce of nullity and expected to give the sentence the end of April.

Senor Marconi is 53 years of age, the son of an Italian father and Irish mother. The Countess is described as young and beautiful, of a Roman family belonging to the Papal aristocracy.

ROCKEFELLER GIFT

NEW YORK, May 2.—A gift of $900,000 by John D. Rockefeller Jr. was included in total contributions of $1,725,000 announced tonight in the New York Y.M.C.A. building campaign.

Course of Bellanca Plane in Atlantic Flight Announced

MINEOLA, N.Y., May 2.—Lloyd W. Bertand, navigator, today announced the course which the Bellanca plane will take from New York to Paris.

The route will be directly east for 1250 miles. At longitude 50, latitude 42, the plane will turn slightly northward, heading for the remaining 2500 miles for Brest, France.

This course, the navigator said, will be miles longer than the "great circles course," but will have the advantage of better weather and will permit flying over steamer lanes.

The decision was made after Bertand had been informed by Giles C. Steadman, navigator for the Leviathian, that the Bellanca would pass a ship on this route every 50 miles.

Five Rivers Are Now Rolling Over Nine Parishes, Mississippi Area

THE FLOOD AT A GLANCE

Flood waters from five rivers are now rolling over nine parishes in northeast and east central Louisiana.

Two towns near the Arkansas line are reflooded by waters from the Arkansas river, with 1000 refugees gathered at Bastrop.

Waters from Ouachita are reaching into Monroe and West Monroe in the northern part of Louisiana.

Floods pouring through breaks in the Mississippi levee near Vidalia and the Red river embankment east of Alexandria threaten a number of towns.

One hundred and fifty oil and gas wells in northeastern Louisiana and Arkansas are reported closed down by floods.

American Red Cross asks the nation to double the five millions of dollars it already has given for relief of the flood sufferers.

Major-General Jadwin, chief of army engineers, announced at Washington that New Orleans is saved by artificial breaks unless wholly unforeseen circumstances arise.

SEVENTY-SEVEN MEN ARE STILL IN MINE SHAFT

Sixteen Bodies Recovered, but Rescuers Still Held Back

SEVEN ARE SUFFERING INJURIES IN HOSPITAL

More Than Half Entombed Men Married; 103 Children Fatherless

FAIRMONT, W. Va., May 2.—Rescue men fighting against fire and gas in the Everettsville mine in an effort to determine the fate of 77 men who were entombed by an explosion late Saturday made little progress today and tonight they had advanced only a short distance toward the point where they believe the victims will be found.

With 16 dead accounted for and rescuers believing the 77 trapped men were killed by the terrific blast or deadly gases, mine experts continue tonight to center their attention on strengthening brattices erected in the explosion-ripped channels to insure good air for the rescuers and to minimize the danger of another blast from the fire.

100 in the Mine

An official company check accounted for 100 men in the mine or on the tipple when the blast came. Of these 55 were white miners and 45 negroes. More than half of the entombed men were married, with a total of 103 children. Sixteen bodies have been removed to morgues and seven men are in hospitals.

While the rescuers sought to fight their way back into the far recesses of the workings through smoke and gas, Red Cross representatives and state compensation officials were at work in the little mining village seeking to aid those bereaved by the disaster.

Eight Hundred Students Quit When Teacher Is Dismissed; Moral Victors

SUPERIOR, Wis., May 2.—A month ago 800 local high school students went on strike when their English teacher, Miss Lulu J. Dickinson, was dismissed for criticizing the school board.

The students demanded her reinstatement, and today they returned to their classes, claiming a moral victory. Reinstatement of the teacher will be considered at a meeting of the school board on May 9.

Seattle Auto Driver Is Found Guilty of Manslaughter, Coast

VANCOUVER May 2—G. C. Miles was found guilty in the assize court today on a charge of manslaughter arising out of the death of 6-year-old Edith Seberg here on December 27, last. Miller's car struck the child as she was crossing the street. He was remanded to the end of the assizes for sentence.

Customs Officials Find Screenings "Damp," Confiscate Wetness

VANCOUVER, May 2.—So remarkably heavy was a car of wheat screenings from Vancouver billed to Seattle, that United States customs officers at Blaine investigated, and found concealed 200 cases of liquor valued at $20,000, which was confiscated.

Fruitgrowers from the Interior Are to Select Headquarters Next Week

VICTORIA, May 2.—Interior fruit growers will meet in Vernon on May 10 to select a permanent headquarters for the market control committee which will put into operation British Columbia's compulsory marketing legislation this year. Either Vernon or Kelowna will be selected as the headquarters of the committee, it is expected.

Chinese Campaign to Undermine the Loyalty of British

WASHINGTON, May 2.—Inception of a systematic campaign by Chinese to undermine the loyalty of British, United States and other foreign sailors at Hankow was reported to the navy department today by Admiral Williams, commanding United States forces in China.

May day was chosen for the start of the campaign, Admiral Williams said, and the methods used consisted of the display of banners and the distribution of hand bills. The Hankow Nationalist government apparently had full knowledge of the activities, he said.

Court of Appeal Reduces Sentence, Grants New Trial

REGINA, May 2.—William Natanson gains a new trial and his brother, Zisu, had his sentence reduced from 33 months in the penitentiary to 15 months at hard labor by judgments of the court of appeal rendered today.

The two were sentenced for perjury arising from a civil action in which the crown claimed duties and penalties on shipments of dresses which it is alleged passed through the customs by means of a fraudulent declaration. The new trial is ordered for William on the grounds of misdirection and exclusion of evidence. Zisu did not appeal his conviction but his sentence only.

Hon. Dr. King Leaves to Discuss Milk Ban Question, Washington

WASHINGTON, May 2. — There were two new developments in the milk embargo situation today. One was the announcement that Hon. Dr. J. H. King, minister of health at Ottawa is enroute to Washington, and the second was the announcement that his deputy minister, Dr. Amyot, has prepared a brief advocating the immediate release of all Quebec save the city of Montreal from the United States milk and cream ban. This brief is based on information obtained from the health authorities.

Pioneer Railway Line Between the Lakes Is Now Thing of Past

ST. CATHARINES, Ont., May 2.—In operation since before confederation, the Welland railway, one of the oldest steam roads in Ontario and the shortest connecting link between Lake Ontario and Lake Erie has ceased to carry passengers, mail and express under an order issued yesterday by the C. N. R. which took over the line when it absorbed the Grand Trunk.

Electric lines of the Niagara, St. Catharines and Toronto railways will take over the service.

PLAN PROTECTION

GENEVA, May 2.—Elaborate police precautions are being taken by Switzerland to protect the Soviet delegation to the forthcoming international economic conference. The authorities have reserved the entire floor of the Hotel D'Angleterre overlooking Lake Geneva. The Soviet delegation is expected tomorrow.

DELTA CITY IS NOW BELIEVED OUT OF DANGER

Break in Levee Now Carrying Rushing Waters of Five Rivers

RICH OIL WELLS FORCED TO CEASE PRODUCTION

Men, Boys, Girls Top Levees to Save Two More Parishes in South

NEW ORLEANS, La., May 2.—While flood and backwater from five rivers was reaching out today in nine northeastern and eastern central Louisiana parishes, the torrent flowing through the huge artificial crevasse made in the Mississippi river levee, south of here, apparently had removed the danger from New Orleans.

Serious situations to the northward were reported, with thousands made homeless and many other thousands now in the path of the floods ready to evacuate to high ground when the water approaches.

Some improvement in the flood conditions, both in south and eastern Arkansas and Mississippi, was reported, with the worst apparently over.

So stupendous is the task ahead that the Red Cross at Washington applied to the country to double the $5,000,000 already given for flood relief.

Oil Wells Shut

In Rich Land parish, the water was reported six feet deep, with Rayville threatened. The flood from the Ouachita river began moving slowly into Monroe and west Monroe, in Ouachita parish, and large forces of men, boys and girls, were engaged in topping the levees there, in the hope of protecting the greater portions of the two cities, whose combined population is about 30,000.

Besides inundating rich cotton, sugar cane and truck lands, the waters have invaded the oil and gas producing sections, both in northeastern Louisiana and Arkansas. Dispatches from Alexandria said production was at a standstill, with more than 150 producing wells shut down.

YOUTH BELIEVED HELD IN TORONTO

Son of Wealthy Jersey City Man Thought Held for Ransom

JERSEY CITY, N.J., May 2.—Belief that his son, Vincent, aged 15, who disappeared on April 23, is being held for ransom by bootleggers or outlaws in Canada, today became a conviction of Henry R. Runyon, wealthy lawyer, banker and real estate operator.

The boy's disappearance, at first attributed to the wanderlust, brought real alarm to his parents, Saturday, when a telegram from Toronto, purporting to be from him, was found to have been filed by a "rough-looking man," although it was written in the hand of Vincent.

The message, which requested a sum of money, bore no address, and relatives who hurried to Toronto, found no trace of the man or boy.

No Trace Found

TORONTO, May 2. — No trace has been found of Vincent K. Runyon, 15-year-old son of a wealthy Jersey City banker, who disappeared from his home on April 23, and who is believed to have been in Toronto recently. An aunt is believed to reside in this city.

Henry Runyon, a brother, accompanied by a private detective, arrived here Saturday night, and is continuing to search for the young lad.

The Weather

	M.	M.
NELSON	36	56
Victoria	44	58
Vancouver	44	60
Kamloops	38	62
Barkerville	22	46
Pr. Rupert	42	50
Estevan	42	50
Dawson	24	46
Calgary	30	42
Winnipeg	44	50
Portland	44	60
San Francisco	52	66
Seattle	44	58
Spokane	38	54
Penticton	38	63
Vernon	47	62
Grand Forks	32	60
Cranbrook	37	51
Edmonton	30	40
Swift Current	32	36
Pr. Albert	34	42
Quappelle	34	36

Nelson and vicinity—Partly cloudy and warmer.

The West Arm at Nelson at noon yesterday stood at 5.55 feet above the low-water mark, a gain for the 24 hours of .35 feet.

Chamberlain Has But Little to Say About the Chinese Affair

LONDON, May 2.—A bombardment of questions were directed to Sir Austen Chamberlain, foreign secretary, in the house of commons today about China, but his replies, for the most part, were negative. He buried the suggestion that Great Britain should invite the United States and Japan to a conference to formulate a common policy in the Pacific and the far east, saying he thought nothing could be gained by such a conference.

Asked whether it was proposed to reoccupy the British concession in Hankow, Sir Austen replied that the powers were still discussing the concession question and he could make no statement.

Fire destroyed Draper hall, historical landscape of Oconomowoc, Wis.

Motorists paid $187,603,231 gasoline taxes into state treasuries last year.

Automobiles mired in mud, cost Iowa $2400 in two weeks.

Now Enjoys Eating, Thanks His Wife

"For years I suffered with stomach trouble. Then, my wife got me to take Adlerika. Today I feel fine and eat what I like."—Wm. Opp.

Adlerika relieves stomach gas and sourness in TEN minutes. Acting on BOTH upper and lower bowel, it removes old waste matter you never thought was n your system. Let Adlerika give your stomach and bowels a REAL cleansing and see how much better you will feel. It will surprise you! Leading druggists.

BUCKHAM SAYS GAUTHIER NOT TELLING TRUTH

(Continued from page one)

the man who made such an affidavit should be deported from the United States or forbidden to enter the United States, should he apply for admission.

Shows Document

"Have you any written document to support that statement?" asked Mr. Cowan.

"I have," said the witness.

"And I am willing to produce it if the court will order its return before I leave the city, as it is an official document."

The document was produced and counsel agreed to have copies made.

The document proved to be a letter from Vanderveer to Zubrick giving reasons why Gauthier should not be admitted to the United States, quoting the affidavit, and claiming that whether or not he had been guilty of felony or misdemeanor as might be argued, but claimed that on grounds of moral turpitude he was subject to deportation under the Immigration act. In the letter was also enclosed a copy of chapter 146, section 153 of the Canadian Criminal code, specifying the penalties for any persons who, having dealings with the government, paid any reward or commissions to government officials or employees in connection with such business.

No Decision

Asked what was decided upon as a result of Vanderveer's representations, the witness said no decision had yet been reached.

Gauthier was then recalled. He was questioned on a table which he decoded.

The word "conflicted" was previously used, but the witness said there was no such word in the code. He believed it should read: "Snow paid commission last week and money sent to settle. Am in an awkward position if order not confirmed by cable."

"Did you instruct any other solicitor to write to Senator Bostock?" asked Mr. Cowan.

"Yes, John R. Green," replied the witness.

Questioned by Hon. Mr. Pattullo regarding the decoded telegram referred to at the outset of Gauthier's evidence, the witness said "Snow" referred to one of the distilleries. He could not say which.

"Is it not true the commission was paid?" asked Mr. Pattullo.

"No," said the witness, " but it had been set aside."

With Gauthier on the stand Mrs. Gauthier referred to Mr. Gauthier's application to Hon. John Oliver for a settlement she claimed due to her husband. He also read Premier Oliver's reply as follows:

Premier's Letter

"Your leter of June 14, 1926, with enclosure received., I remember this matter coming before me on previous occasions and I then concluded there was no merit in the claim. I am still of the same opinion. Regarding your statement that unless a settlement is made in a few days, and you will take the matter up with leading Conservatives and have them call for an investigation, I am not concerned with what action you may take. However, if you decide to take it up in that way the Conservative leader is R. H. Pooley, whose address is Langley street."

"There is absolutely no truth in it," Hon. A. M. Mason, attorney-general, said on the stand when questioned on Gauthier's allegations, that he told him two men, W. T. McArthur and James Paterson, purchasing agent, would object to him receiving orders.

"I never even knew McArthur at that time," said Mr. Manson.

"As far as Buckham was concerned his part in it was purely that of an introduction introducing Gauthier to my office."

Mr. Manson read telegrams passing between the late F. C. Wade, late agent-general in London for B. C.

Says Pooley to Blame

Mr. Wade referred to pamphlets in circulation derogatory to the government of British Columbia and charged that R. H. Pooley was responsible. Answering Wade, regarding Gauthier, Manson informed him that Gauthier was absolutely unauthorized and that the B. C. government had its own man, James Paterson, purchasing agent, on his way to the old country.

Mr. Manson said it had been mentioned at the inquiry that he was interested in getting an agency for Hobbs.

"I do not know Hobbs. I do not know him now and I have never met him," said Mr. Manson.

"Did you think Gauthier would turn up for this inquiry?" Mr. Cowan asked Manson.

"I did not. I am much surprised he has," said the witness.

"Why?" asked Mr. Cowan.

"From information I had, he escaped conviction for perjury at Edmonton. I was also satisfied he was perjuring himself wholesalely in his affidavit.

"Candidly," said Mr. Manson, "I don't think Gauthier would have shown up unless he was well paid and I think Twigg has paid him."

Mr. Twigg was immediately upon his feet.

"I would like to assure the court, Gauthier or Mrs. Gauthier were never paid money by me or by anybody I know."

"Matter of Opinion"

Mr. Manson was questioned closely by counsel as to whether the purchasing agent before he left for the old country, left an order for 2500 cases of Dawson's whiskey. Mr. Cowan mentioned that he had received the information from Frank Carlow. The witness said he had no recollection of such an order.

He also said he could remember no conversation with Carlow regarding Queen Anne whiskey. Mr. Manson said he had no personal knowledge of a payment of $5,000 by W. T. McArthur to Gauthier.

"Do you approve of the payment of $5,000 by McArthur to Gauthier?" asked Mr. Cowan.

"That is a mater of personal opinion?"

"What is your opinion?"

"I would not pay it. I would regard it as blackmail."

"Was McArthur justified?" asked Mr. Cowan.

"That is a matter of opinion," replied Mr. Manson.

'LIES, RUBBISH, NONSENSE,' YELL THE LABORITES

(Continued From Page One.)

the governmen had no mandate to propose such a measure which he characterized as a new bid to prevent unemployment among the lawyers. He repeated Ramsay Macdonald's previous declaration that it would be the duty of the next Labor government to repeal the measure.

Interest flagged somewhat while minor speakers continued to debate, except for a lively incident when "Tom" Griffiths, Laborite, for the Ponty Pool division, came into conflict with the speaker owing to an irrelevant interruption and indignantly stalked through the house shouting "Wastrels, robbers, thieves," amid loud laughter.

Interpret It to Suit

Sir Henry Slesser, Labor's legal light and an authority on trade union law, accused the government of keeping the working of the bill so vague and uncertain that magistrates and judges could interpret it at pleasure and thus make any strike impossible. He declared that the bill dealt a deadly blow at the whole strike process and made picketing impossible.

Alluding to the power given to the attorney-general to obtain an injunction from the courts to prevent application of trade union funds to a strike, Sir Henry remarked that the Labor party had often been accused of getting ideas from Moscow but this particular idea clearly emanated from the United States where an attorney's injunction had been found more efficacious as a strike breaker than anything else.

Favors Bill

The first day's debate ended quietly, but rather remarkably, with a Labor speech in favor of the bill. This was by George Spencer, former president of the Notts Miners' association, who was recently expelled from the Labor party on account of his actions in negotiating district settlements during the coal strike. Apparently the order had gone forth in the Labor party that he be heard quietly, and one or two interrupters were silenced by their own colleagues.

Mr. Spencer maintained that unless something were done along the lines of this bill to protect trade unionism against those sedulously working against it, in a comparatively few years the men behind the revolutionary movement would be directing the policy of the trade unions, and not the moderate men.

MOTHERS AND THEIR CHILDREN

THE GERM HISTORY

One Mother says—

My little boy used to cry whenever I put a red antiseptic on his wounds. The red spot looked like blood and frightened him, until one day I told him that this "red stuff" would kill the germs which were trying to make him sick. I made up a long story, all true, and it distracted his mind, and also made him realize that the antiseptic was really helping him to keep well.

Headache Made Her So Sick She Could Not Work

Miss Lola White, Cape Bald, N.B., writes:—"I suffered severely, for a long time, with a bad headache. It would ache and ache until it made me so sick I could not work at all.

A friend recommended

BURDOCK BLOOD BITTERS

and after using a few bottles of this medicine I feel that I cannot recommend it too highly to all those who suffer from headache of any kind."

For the past 48 years B.B.B. has been put up only by The T. Milburn Co., Limited, Toronto, Ont.

Mother! Help Your Weak, Frail Child

He needs every bit of strength and energy to grow up and face the world and to combat the diseases that all children encounter.

McCoy's Cod Liver Extract Tablets have helped thousands of little ones—many of them in worse shape than your little loved one.

Rich in health building vitamines and a combination of strength and flesh builders that do help the ailing child in just a few days.

They put on weight, too. You can get 60 McCoy's Tablets for 60 cents at City Drug & Book Co., or any druggist anywhere. Try them for 30 days and if you are not joyfully satisfied with results get your money back. Demand McCoy's—they are sugar coated and children love to take them.

Leading Hotels of the West

Where Superior Accommodation May Be Obtained

The Hume

George Benwell, Proprietor

The Premier Hotel of the Interior

EUROPEAN PLAN, ROOMS $1.00 UP

Rooms with Running Water, Private Baths and en Suite.

Headquarters for all Travelling Men, Mining Men, Lumber Men and Tourists.

SPECIAL SUNDAY DINNER, $1.00. Rotarian Headquarters.

The Most Comfortable Rotunda in the City.

HUME—B. Downes, Trail; H. Perry-Leake, Balfour; S. J. Reuter, Kaslo; J. W. Cashman, F. J. Kuttler, Spokane; W. G. Norrie, Ymir; Mrs. N. Lanning, Procter; W. H. Laird, New Denver; John F. Sweeting, Winnipeg; A. McIntyre, Silverton; Ina Lindsay, Seattle; Morris Raplan, Mr. Justice W. A. McDonald, R. Yale, Vancouver; A. Patterson, Penticton; H. Lindsay, Nelson, R. P. Lanning, Procter.

SAVOY

NELSON'S FINEST HOTEL ABSOLUTELY

Steam Heat, Hot and Cold Running Water in All Rooms. Many Rooms with Private Baths or Showers.

J. A. KERR, Prop. NELSON, B. C.

SAVOY—Miss Hunt, Ralph Thomas, Benton; J. Teir, Rosebery; Henry Tait, Albert Jarvis, Silverton; G. S. Mead and family, New Denver; Rod McNeill, Ymir; P. Optin, Arrowood, Alta.; C. E. Davidson, Yeld; A. Fraser, T. J. Vaughan, Moyie; C. M. Rowell, Calgary; H. C. Coleman, Deer Park; C. B. Hufty, Grand Forks; W. T. Deson, W. J. Rutledge, R. J. Rutledge, U. Bremmin, M. Toffoli, Trail; Mrs. A. Oxley, Penticton; W. T. Hill Jr., Toronto; E. Trimble, Burton; A. A. Buffam, A. Hunter, Vancouver Mrs. I. Garrecht, Franquier.

Queen's Hotel

THE CENTER OF CONVENIENCE

Hot and cold water in every room

Steam heated

A. LAPOINTE, Prop

QUEENS — R. G. Jeffers, C. Morris, Calgary; H. Nelson, J. Phillips, A. A. Burton, Trail; T. F. Maxwell, Ruby Gold, Seattle; O. E. Poulin, Ymir; John Wells, John Smith, city; J. A. Rear, Fernie; Clarence Fleming, Needles; Henry Lefetta, J. Detta, Carl Nelson, Saskatoon; W. Phillips, Calgary.

Madden Hotel

T. MADDEN, Prop.

Steam-Heated Rooms by the Day Week or Month.

Every consideration shown to guests.

Cor. Baker and Ward Sts., Nelson.

MADDEN — John Smallwood, Beasley; D. J. McDonald, Windermere; James McDonald, Spokane; Mike Stadnick, Hall; E. Daly, Ymir; L. H. Jones, New Westminster; L. C. Gaunoren, Trail; P. M. Letkimann, Renata; T. Queen, Vancouver.

New Grand Hotel

A Modern Brick Building.

616 Vernon Street, Nelson, B. C.

Hot and Cold Water and Telephones in All Rooms. Steam Heated Throughout.

J. Blomberg, Prop. - European Plan

NEW GRAND — G. E. Gordon, I. E. Wilson, Trail; G. Elmer, Tranquille.

STIRLING HOTEL

2½ Blocks East of Post Office.

Steam heated. Hot and cold water.

Rooms by day or week.

Also Furnished Suites.

P. H. BUSH, Prop.

OCCIDENTAL HOTEL

A. C. TOWNER, Proprietor

The Home of Plenty.

Fifty rooms of solid comfort.

Headquarters for Loggers and Miners.

Trail Hotels

When in Trail, Stop at the

HOTEL ARLINGTON

A. (Pete) LEVESQUE, Prop.

Completely Renovated and Refurnished—Hot and Cold Running Water. Steam Heated—Centrally Located

Sample Rooms in Connection

The Old Reliable

CROWN POINT HOTEL

A. McDERMOTT

Every Courtesy Extended to Tourists and Others Visiting Trail

Steam Heated Throughout — Hot and Cold Water

DOUGLAS HOTEL

E. L. AND A. GROUTAGE, Props.

Box 606 Phone 263 Trail, B.C.

Read the Advertisements

KEEP UP WITH PROGRESS

Nelson's Best Cafes

YOUR CAFE

THE GOLDEN GATE

Only White Help

Soda Fountain service unexcelled. Cold drinks, fancy sundaes.

Just call—you'll come again.

Phone 681. Day and Night.

Rest Room for Lady Shoppers.

ROYAL CAFE

Classic Restaurant

Refinement and Delicacy Prevail.

OPEN DAY AND NIGHT.

Luncheon, 11:30 to 2 .....35c

Special Dinners 5:20 to 8 .....35c

We specialize in Chop Suey and Noodles

—PHONE 182—

THE L. D. CAFE

Finest Equipped Restaurant in the City. OPEN DAY AND NIGHT SPECIAL—Ice Cream, Soda Water and Hot Drinks. Nice, clean, furnished rooms; hot and cold water

We Cater to Private Parties.

THE STANDARD CAFE

320 Baker Street, Nelson B. C.

OPEN DAY AND NIGHT.

11:30 to 2:30, Special Lunch ..35c

5:30 to 8.00 p.m. Supper ..35c

PHONE 154

10 Years' Illness Conquered

Mme. Marguerite Lavergne was weak, underweight and unhappy. Tanlac brought back health, strength and energy in short time.

"For ten years I was almost an invalid," said Mme. Lavergne, who lives at 14 Montreal road, Ottawa. "I had no appetite and ate only the lightest foods, such as toast, broths, etc. Even these caused bloating and distress.

"At night I could not sleep restfully, but walked the floor for hours. During the day I was too nervous and irritable to sit still. Ten years of that life wore me to 130 lbs. of skin and bone.

"My druggist advised Tanlac, and from the first it built me up. I took six bottles in all and that is six years ago. Since then I've enjoyed robust health, sleep soundly, eat heartily and weigh 180 lbs. I'm strong and alert all the time. Tanlac is wonderful."

If your health is low, get Tanlac today from your druggist. Nature's own body builder, made from roots, barks and herbs. Over 52 million bottles sold.

All the Family Can Play a

HENRY HERBERT PLAYER

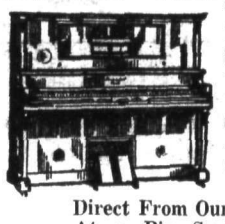

The Henry Herbert Player Piano is made by MASON & RISCH. Its action is so simple that a child can operate it, its tone is so perfect that the desires of the most particular are at once satisfied $750

On Very Easy Terms

Direct From Our Factory to Your Home At a Big Saving in Price to You.

DUO ART REPRODUCING PIANOS

In the Steinway, Mason & Risch and Henry Herbert Pianos

MASON & RISCH, Ltd.

Factory Branch—A nable Block, 413 Ward Street NELSON, B.C. P.O. Box 615.

A Traveller Said

Do You Know

They are selling for $1.89 in Vancouver the Celluloid Visor that you offer for 75c. The reason is the manufacturers made an error in the price and refused to retreat, while we are foregoing the extra profit we might make.

$1.89 VISORS—Great for Tennis .....75¢

MAGLIO MENS WEAR BLOCK CHARLES MORRIS LTD BOYS WEAR BAKER STREET JUST OUTSIDE THE HIGH RENT DISTRICT

Boys' Waists 75c

Originally made from short ends of shirtings—the sale was so enormous that new bolts of cloth had to be used, raising the price to a dollar article. We are fortunate to have our share at the Special Price, so we offer you mothers:

$1.00 BOYS' WAISTS for...75¢

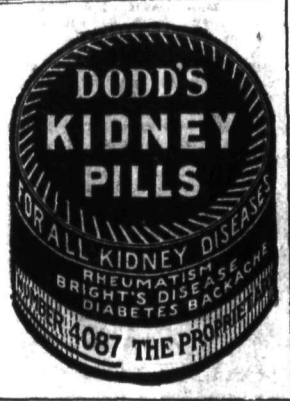

AGED OMNIBUS UP ON SPEEDING

"Old Bill," With War Record, Gets Frivolous in His Old Age

LONDON, May 2. — Old Bill, the famous London omnibus which did such hard service during the war in France, has got into trouble as an ex-servicer. Many a London fighting-man took his last bus journey on Old Bill in the war zone. Back in England it was taken to Buckingham Palace, filled with drivers and conductors who had fought in he war, where the king inspected both the men and the bus, and also the brass tablet which Old Bill now wears on his flank in commemoration of his war service. Old Bill was later presented to the men's society, to be used in funerals and other ceremonies.

At Willesden police court Old Bill's driver, John Proudman, was summoned for driving Old Bill in excess of the speed limit. Old Bill at the time was laden with wreaths for a funeral, but on being timed was found to have exceeded the speed limit. In reply to a remark in court that Old Bill could still go, the driver said that it was a bit hard to start up, but he made up for it once he got it going. In view of Old Bill's service in the war the fine was 10s., instead of the usual £3.

The driver might have advanced an extenuating circumstance. Old Bill in his youth was on the No. 8 route, which runs to Willesden, and that route is well known as the most hard-driven in all the motor-bus service. It is clear enough that Old Bill, finding himself on the Willesden route again, put his bonnet down, and, funeral wreaths or no funeral wreaths, went at it as in the brave days of old.

Tax figures in United States show 207 had income in excess of $1,000,000 in 1925.

PIMPLES ON FACE 6 MONTHS

Itching and Burning Severe. Cuticura Heals.

"I had pimples on my face for about six months. They were hard, large and red and scaled over. The itching and burning were so severe that I could not keep from scratching the eruptions, which became quite sore. My face looked so bad that I was ashamed.

"I read an advertisement for Cuticura Soap and Ointment and sent for a free sample. It helped me so much that I purchased more, and after using six cakes of Cuticura Soap and three boxes of Cuticura Ointment I was completely healed." (Signed) Mrs. Dill, Box 9, Viceroy, Sask., Nov. 6, 1926.

Give Cuticura Soap and Ointment the care of your skin.

Sample Each Free by Mail. Address Canadian Depot: "Stenhouse, Ltd., Montreal." Price, Soap 25c. Ointment 25 and 50c. Talcum 25c. Cuticura Shaving Stick 25c.

THE GUMPS—PAGE HENRIETTA

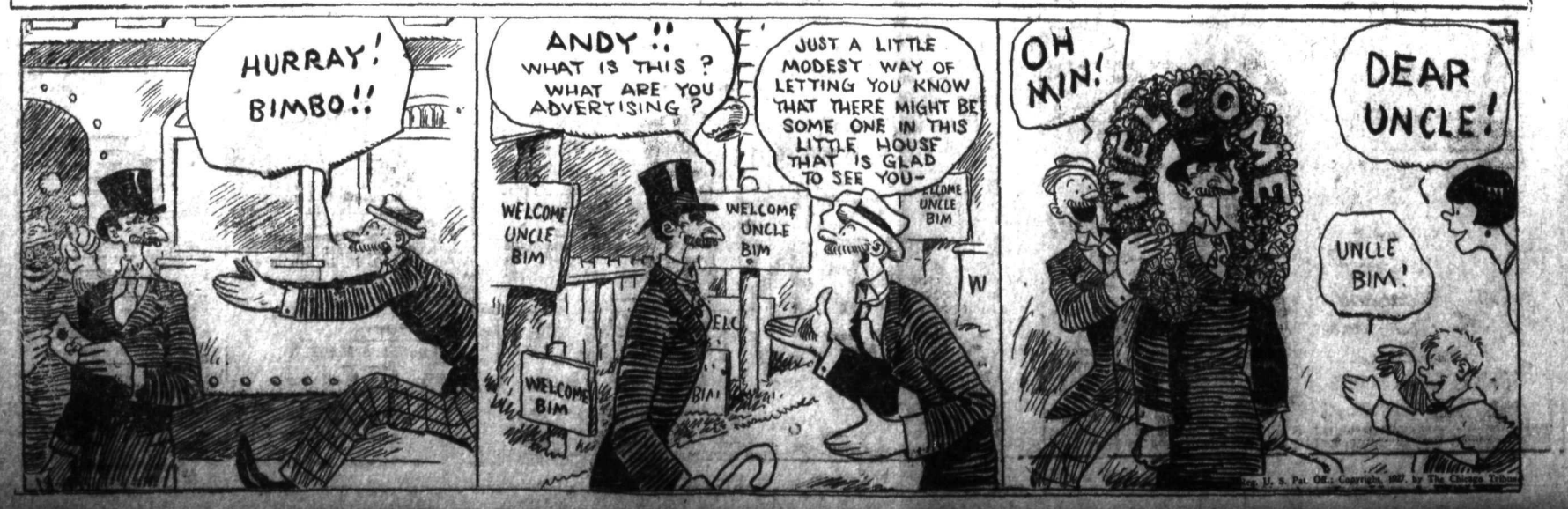

CANADIAN PACIFIC STEAMSHIPS LIMITED

SUMMER SAILINGS

FROM ST. LAWRENCE PORTS

MONTREAL-QUEBEC

TO LIVERPOOL

May 13, June 10, July 8 ....Minnedosa
May 20, June 17, July 15 ....Montclare
May 27, June 24, July 22 ....Montroyal
June 3, July 1, July 29 ....Montcalm
July 1—EXTRA ....Marloch

TO CHERBOURG-SOUTHAMPTON-ANTWERP

May 18, June 15, July 13 ....Montnairn
June 1, June 28, July 26 ....Montroyal

TO CHERBOURG-SOUTHAMPTON-HAMBOURG

May 25, June 22, July 20 ....Empress of Scotland
July 6, Aug. 3 ....Empress of Australia

TO CHERBOURG-SOUTHAMPTON

June 8, June 29, July 27 ....Emp. France

TO BELFAST-GLASGOW

May 26, June 23, July 21 ....Melita
July 1—EXTRA ....Marloch
June 9, July 7, Aug. 4 ....Metagama

TO ANTWERP

May 25 ....Marloch
July 20 ....Marburg

Berth reservations can now be made. Ask about new Tourist Third Cabin. Full details, with rates, from any agent, or write

J. S. CARTER,

District Passenger Agent, Nelson, B.C.

GYROS PLAN TO CLEAR GROUND IN THEIR PARK

Will Lay Out $100 in Making a Playground Near the Pool

PITNER DESCRIBES BEAUTY CONTEST

Ross Fleming for Symphony Orchestra Asks Patronage of Matzenauer

Embarking on a program of improvement to their park on the hospital bluff, Nelson Gyros, in monthly business meeting in the Canadian Legion building last night, decided to spend about $100 in clearing and levelling a piece of ground near the swimming pool for a playground. Plans for the future include direction of play apparatus, and general improvement of the park.

President D. D. Townsend, who presided, read a letter stating that the average age of Canadian Gyros was 33.1 years, and of United States Gyros 33.6 years. The average age for the whole association was 33.4 years.

Beauty Contest is Big Success

J. P. Pitner asserted last week's bathing beauty contest was a huge success in every way. He said that Miss M. Hawkins, the winner, would compete only against girls from Victoria and Nanaimo when she reached Vancouver, as the Vancouver contest was a separate event. The winners at Vancouver would go to Los Angeles for screen tests and would then go to Galveston, Texas, to compete in a big Canadian and American contest.

Ross Fleming, conductor of the Nelson Symphony orchestra, urged support of the orchestra in its coming presentation here of Madame Margaret Matzenauer, famous Hungarian mezzo-soprano.

CITY MAY PAVE TOP OF VERNON, CUTTING GRADE

Idea Would Be to Have It and Edgewood Avenue One-Way Streets

On instructions of the city council, Boyd Affleck, city engineer, is estimating the cost of planing down the most easterly block of Vernon street to an easier grade and paving it.

Although the matter is not yet on formal record, the city fathers have practically reached a consensus of opinion that this book, and the connecting block of Park street, will have to share with the Edgewood avenue crescent the honor of being the transprovincial highway.

Traffic over the Edgewood avenue curve is so heavy, and the street is so narrow, that it is the opinion that that it will have to be declared a one-way street, carrying only city-bound traffic. East-bound traffic, in such cases, will mount the Vernon street grade and turn down Park street. For this reason, it is desired to reduce the grade, and take off the crest of the hill at the corner altogether.

BROWNE IS THE NEW PRESIDENT OF ROTARY CLUB

Takes Over Office From Carter; Delegates Report for Conference

A. Browne, newly elected president of the Nelson Rotary club, yesterday took over the office, when J. S. Carter president for the past year, stepped out, at the weekly luncheon gathering at the Hume yesterday. Other officers named by the board of directors, who were elected a week ago, were: R. Andrew, vice-president; R. W. Dawson, treasurer, and George Horstead, secretary, reelected.

Report on Tacoma Visit

Mr. Horstead, official delegate of the club to a district conference held at Tacoma last week, reported that 1401 Rotarians attended that conference. He stated H. Manny of Seattle was the new district governor.

He also gave details of trip to Tacoma by motor with Rev. D. F. Cowie and A. Browne other delegates. He gave reports of meetings on club publications, resolutions, a secretaries' meeting, and of the address on "International Goodwill," given by Mr. Justic D. Murphy of Vancouver.

Mr. Cowie gave reports of meetings which dealt with membership, transportation and Rotary education. He will continue his report at the club's next meeting, when Mr. Browne will also report.

Superintendent of Works Arrives and Gets Busy, Cranbrook

CRANBROOK, B.C., May 2.—D. Philpot of South Vancouver, who was last week appointed as superintendent of works by the city, arrived on Sunday evening and took up his new duties today. He spent the day looking over the city utilities and the work in hand. His family will not be arriving here till after the close of school.

TRAIL, B.C., May 2. — Twenty-five members of the Excelsior club tonight entertained themselves with stump speeches ranging from soup to nuts at a social evening in the church parlors.

Odd Fellows and Rebekahs Attend the Kimberley Church

KIMBERLEY, B.C., April 2. — Members of Sulivan lodge and the Kimberley Rebekah lodge celebrated the 108th anniversary of the founding of the order on Sunday night by attending divine service at All Saints' church. There was a fine turnout of members, who paraded in regalia and sat in a body at the church.

Rev. W. J. Crick, vicar, read appropriate lessons and welcomed the orders on their first appearance in the new church as an organization. He referred to the inception of the Odd Fellows' order in 1819, and mentianed the wide sphere of influence now enjoyed by the order and the scope of the work being accomplished. The vicar urged loyalty to the ideals of the order, showing that much could be done to promote the principles of brotherhood and for the benefit of humanity reaching beyond the limits of creed or race.

STEPS LEADING TO ANNEXATION TAKEN IN TRAIL

City Engineer to Compile Data; Large Areas of East Trail Are Considered

TRAIL, B.C., May 2. — Steps leading toward annexation of two large areas adjoining the city east of Columbia river, on which representations have been previously made by property owners, were taken by the city council tonight.

At the request of Alderman A. G. Harvey, the council gave instructions for the preparation of detailed data regarding the blocks and lots to be included in the proceedings. The data will be available for incorporation in a formal petition of the property owners desiring annexation.

Areas Recommended

Recently the following areas were recommended for annexation by the city engineer:

All that section of district lot 2919 not now lying within the city limits, being that portion lying north and east of Fourth avenue, west of Main street. The section is triangular, bounded by Fourth avenue and Main street, and an imaginary line joining the two.

Also, blocks 15, 18 and 19 of district lot 4598. These are the blocks lying directly east of the East Trail school block, the block lying directly north of the East Trail school block, and the block cornering on Fourth avenue and Main street north of the avenue.

Another large block adjoining the north city limits east of the river, having river frontage, may also be included if annexation is effected. The owner has requested permission to include the land in the general annexation proceedings.

PRESIDENT MAY OF POLICE BODY EXPECTED HERE

Will Confer With Citizens Upon Coming Convention of the Organization

Luke S. May, president of the Northwest Association of Sheriffs and Police Chiefs, whose international convention will be held in Nelson this summer, has wired Inspector W. R. Dunwoody that he will reach Nelson either tonight of tomorrow for a conference with local citizens.

"The cost of crime to business in the United States last year was $3,000,000,000," said President May in Seattle a few days ago. And this cost is only the compilation of known losses. The actual loss, he believes, would be far in excess of this figure.

"In petty thefts alone," he said, "the monetary loss totaled $175,000,000."

Figures of crime statistics, bearing out the contention of President May and other famous criminologists that the criminal is still far ahead of the law in his activities, will be presented at the convention here, June 16 to 18, which from 300 to 500 will attend.

"Let the Clark Kitchens help you"

An excellent food

all ready to heat and serve.

Clark's Pork & Beans are perfectly cooked and the seasoning is delicious.

Save both work and money.

CLARK'S PORK and BEANS

W. CLARK LIMITED - MONTREAL
ESTABLISHMENTS AT MONTREAL, P.Q., ST. REMI, P.Q. & HARROW, ONT.

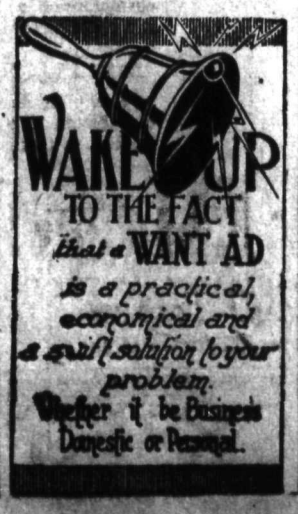

TRAIL BUILDING ASSUMES PACE SET LAST YEAR

Permits Issued for April Total $83,306; Total to Date Is $152,026

TRAIL, B.C., May 2.—Building, particularly home building, in Trail, has assumed the pace set in last year's record performance, according to figures presented to the city council by the engineer's department tonight.

Permits totalling $83,306 were issued during April. They show a decline of $5527, compared with the figures of April of last year. But they bring the total for the first four months of this year to $152,026, an increase of $18,121 over the same period last year.

Among last month's permits listed were 20 houses of the $2000 to $2500 class. The city dads were agreeably surprised to find the pace maintained.

MOOSE OFFICERS ARE INSTALLED

Pretty Ceremony at Trail; Social and Program Follows

TRAIL, B.C., May 2.—Impressive and beautiful ceremonies marked the installation of new officer holders of the Loyal Order of Moose tonight, which was witnessed by numerous friends and members of the order in the Moose hall.

H. T. Harris, past dictator, was the installing officer. The officers installed were: J. Hart, past dictator; R. J. Lanbridge, dictator; Charles Jury, vice-dictator; W. K. Barron, prelate J. F. Duggan, secretary; V. Orlando, treasurer; Nick Cerenelli, sergeant-at-arms; O. Scott, inner guard; T. M. Roberts, outer guard; E. T. Harris, trustee.

Social Time

After the ceremony about 150 members and their guests devoted themselves to social enjoyment, first with a splendid banquet and then to entertain with the following: Mrs. R. W. Watson, C. Roberts, J. Duggan, Mrs. W. Crawford, J. McKinnon, vocalists; W. A. Taylor, songs and humorous reading; Miss Kathleen Harris, Highland fling; Jemma Orlando, pianist; Pipe Major J. McLennan.

The entertainment was heightened by the presentation to Mesdames J. Goddard, K. Anderson and E. T. Harris, social committee, of appreciative gifts for their social work in the past season.

Trail News of the Day

Summer morning specials, shampoo and marcels, $1.00. Facials, finger-waving. Professional operator, Irene Hill. The Ava. Phone 417. (7860)

Mrs. Kate Shields, 104 years old, and resident of Kane county since 1846, died in Elgin, Ill.

Nose bleed resulted in the death at Sheridan, Pa., of Homer Klinger, aged 22.

Stage Timetable

NELSON-KASLO
Lv. Capitol Motors, Nelson...3:45 p.m.
Lv. Hendricks' Garage, Kaslo.7:00 a.m.

NELSON-PROCTER
Lv. Capitol Motors, Nelson...3:45 p.m.
Lv. Procter .....7:30 a.m.

NELSON-SLOCAN "PATRICIA"
Lv. Slocan .....7:15 a.m.
Lv. Peebles Motors, Nelson...4:15 p.m.

NELSON-TRAIL "MARJORIE"
Lv. Nelson, Baker Street.....8:30 a.m.
Lv. Trail .....3:05 p.m.

"Good Goods at Gray's"
NEW SHIPMENT
Silver Candlesticks
$4.00 to $6.00 Per Pair.
SALT AND PEPPER SHAKERS
$5 and $6 Per Pair.
CAKE PLATES
Newest Designs.
J. B. GRAY
Watchmaker—Jeweler—Optician
707 BAKER ST. PHONE 333

"Build B.C."

Camp Chefs Are Friends

Camp chefs are expert cooks. They use canned milk for everything, and the baking they do is, to say the least, very fine.

Pacific Milk numbers among these some of its best friends. We have a number of recipes given us by these men. We are glad to send any of them to you. Simply ask for Camp Chef recipes for cake, cookies or whatever you desire. Address 328 Drake Street, Vancouver.

PACIFIC MILK
Head Office, Vancouver
Factories at Ladner and Abbotsford

Five Water Applications Granted, Trail; Three Others Up to Engineer

TRAIL, B.C., May 2. — Water applications were approved tonight to the following applicants: Wasyl Gryschuk, Fourth avenue, East Trail; Peter Patrick, East Trail; Nick Norin, Columbia avenue; F. Adamchuk, Gulch; and G. H. C. Norman, Binns street. Three others were approved subject to the engineer's discretion. They were A. Richards, Riverside addition; and F. Caputo and Mike Tichak, Gulch.

TRAIL CUSTOMS RECEIPTS HIGH

April Collections Total $20,433,80; Machinery Purchase Large

TRAIL, May 2.—Trail is an expanding market for United States manufacturers and for produce dealers, it would appear from the customs and inland revenue receipts collected at this port during April.

Receipts for the month of April, which is the first month of the department's new fiscal year, totalled $20,433.80, representing an expenditure of approximately $82,000 chiefly for machinery and mine and mill supplies purchased across the border.

Compared with last year's figures, the month's receipts show an increase of $4,164.55 over April 1926, which totaled $16,269.25. They are roughly equal to one sixth of the total 1926-7 receipts of $119,900.17.

For 4 years Mrs. Ben Bunker of Southwest Harbor, Me., has used the same hook in making rugs.

NEED, BEAUTIFY TRAIL CEMETERY TOLD COUNCIL

Fraternities Attend Meeting in Body Requesting Attention

TRAIL, B.C., May 2.—Promises of consideration were given to delegates of several fraternal bodies by the city council tonight, when the delegates urged the need of beautifying and keeping in repair the city cemetery.

The orders represented were: Trail branch of the Canadian Legion, F. L. T. Friend and H. W. Hawkins; Masonic lodge, O. Nelson; Caledonian society, J. Melvin; Knights of Pythias, J. Wilson; Loyal Order of Moose, H. Crawford, and Christofero Colombo lodge, B. LeRose.

The delegates pointed out that while considerable work was undertaken by the lodges in maintaining plots in the cemetery, little attention was paid to the general condition of the grounds by the city. Money was provided for the joint upkeep of parks and cemeteries, of which the parks and sport ground got the most.

A conference will be held, probably this week, between the delegates and the parks board, F. S. Willis and George Murray of Tadanac, and Aldermen A. A. Milligan and J. A. McKinnon, to define some joint arrangement that would be acceptable to the council and the parks board.

TRAIL LEGION HAS A SMOKER

About 150 Enjoy Big Stag Party; Refreshments Curiously Reminiscent

TRAIL, B.C., May 2. — Trail branch of the Canadian Legion lifted the lid tonight with an uproarious stag smoker party in their head headquarters at the Memorial hall. About 150 members and their friends gathered about tables curiously reminiscent of the estaminet variety indulged themselves in soldierly comforts and had soldiers' diversions from a platoon of commandeered entertainers. W. Truswell, vice-president, presided.

Peace time iron rations served to all and the camaraderie of the branch made it quite easy for the artists, who were A. Allan, R. McDaniels, A. Smith and S. Powell, songsters of diverse attainments; A. McDicken, cornet soloist; F. Brey, violinist; and R. Duffy and R. Powell, duetists of a humorous variety; and the legion's orchestra. J. H. Schofield, M.P.P., and G. A. Carter gave interesting smoker talks.

The committee in charge was F. L. T. Friend, president; W. Thuswell, T. Coris, A. Downie, A. Smith, R. Duffy, R. Ellis, F. Fraser and A. Hannan.

Assistant Superintendent for This Division Pays Visit Cranbrook, City

CRANBROOK, B.C., May 2.—Palmer Lindsay, newly appointed assistant superintendent of the Canadian Pacific railway at Nelson, was a visitor in the city for a time this week-end on his way to take up his new duties. He is an uncle of C. Lindsay, well-known conductor of this city. Mr. Lindsay made the acquaintance of the local officials while here.

WILL HONOR PROFESSOR

DUNDEE, Scotland, May 2.—The senate of the University of St. Andrews has agreed to confer the degree of Doctor of Divinity on Rev. John Dow, professor of New Testament literature at Knox college, Toronto, at the graduation ceremonial on June 28.

-Hotel Castlegar-
CASTLEGAR
The right place to dine between Trail and Nelson.
PETE HARDIE, Prop.

FLIT
TRADE MARK
KILLS MOTHS
and their larvae

does not stain

Service Everywhere and *everywhere* Good Service!

FROM Halifax to Vancouver, everywhere in the Dominion of Canada and throughout the United States . . . ready, competent service is at the command of owners of General Motors cars.

Every General Motors dealer in Canada is within 24 hours of a depot in the General Motors Parts Distribution chain, which has its links in Vancouver, Calgary, Edmonton, Regina, Saskatoon, Winnipeg, Saint John and Oshawa.

Thus, in every community there is a General Motors dealer in close touch with a General Motors Parts Depot which offers the economy advantages of simplified inventory and conserved storage space due to the interchangeability of 5,000 out of the 40,000 General Motors parts . . . and passes on to owners the savings of huge volume production, standardization, and large quantity shipments that save so much in distribution costs.

And every owner of a General Motors car is secure not only in this assurance of intelligent, expert, economical service at home but also in the knowledge that General Motors service extends throughout the United States and, indeed, all over the world.

Drive where he may, tour where he will, General Motors has provided him with service everywhere . . . and everywhere good service.

CHEVROLET PONTIAC OLDSMOBILE OAKLAND
McLAUGHLIN-BUICK LA SALLE CADILLAC

GENERAL MOTORS of CANADA Limited
GM-1627-A
Home Office and Factories : Oshawa, Ontario

THE DAILY NEWS

Published every morning except Sunday by The News Publishing company, limited, Nelson, B.C.

Business letters should be addressed and checks and money orders made payable to The News Publishing company, limited, and in no case to individual members of the staff.

Advertising rate cards and A.B.C. statements of circulation mailed on request, or may be seen at the office of any advertising agency recognised by the Canadian Press association.

SUBSCRIPTION RATES

By mail (country), per month	$ .60
Per year	6.00
By mail (city), per year	12.00
Outside Canada, per month	.75
Per year	7.50
Delivered, per week	.25
Per Year	12.00

Payable in Advance

Member Audit Bureau of Circulation

TUESDAY, MAY 3, 1927

The Duty of Jury Service

The Nelson assizes open today, and as there are criminal cases set down for trial, it is probable that two or three petit juries will be called upon to serve the state in the manner the constitution and the law prescribe. Thus may arise some of the usual discussion with reference to the real value of juries.

It is well to remember that the jury system is one of the most important of the long-established British safeguards for liberty of the subject. It is the function of juries to decide on the facts in criminal, and sometimes in civil cases, as distinct from the law, which is decided by the judge.

While from time to time some have advanced the thought that the jury system could safely be abolished, it is to be hoped that that suggestion will never be realized.

The alternative to the jury system would be that the judge should decide on the facts as well as on the law.

Canadian judges are of exceptionally high calibre, as well versed in the law as any in the world, and impartial in their attitude toward the facts. Nevertheless a highly trained legal mind is not necessarily the best type of mind for judging facts, in the general run of everyday cases. The average human being, with a full allowance of human nature, has probably a much better idea of what constitutes rough poetic justice and substantial justice is of course the object of our tribunals.

Not only are juries a public safeguard for the liberty of the subject, but to serve on a jury is a public duty of great importance, which should be willingly performed.

Cardiff Uses Printer's Ink

Nothing pays like printer's ink, if used judiciously.

The city of Cardiff, Wales, believes a profit is to be obtained, in tourist traffic, in trade, and in development, by the issue of publicity literature, and not intended only for consumption in the British Isles, but sent apparently to all parts of the Empire at least, and possibly to the English speaking world.

An envelope from the city development agent of Cardiff contains four enclosures:

A large illustrated book or booklet entitled "Cardiff, the City and Port Worth Knowing," which, in addition to chapters on every phase of the city's activities, is almost a guide-book to the great institutions;

A smaller booklet entitled "Cardiff, the City of Golden Opportunities for the Manufacturer";

A treatise with maps, entitled "Cardiff, the Great Distributing Port";

And a small illustrated booklet entitled "Cardiff Facts Worth Knowing."

If Cardiff is taking such pains to impress those abroad it is no doubt backing up this long distance publicity with suitable effort at home, and certainly deserves success.

Ten Years Ago

(From the Daily News May 3, 1917.)

Lieut. Don McQuarrie has received an extension of his leave of absence and will return to England about June 1.

• • •

James Ashworth of Vancouver arrived last night from Fernie, where he has been conducting an investigation into the recent explosion at No. 3 mine at Coal Creek, acting under special orders from Hon. William Sloan, minister of mines.

• • •

A. C. Burdick, R. S. Lennie, Mr. McPherson, Walter Nichols and Frank Walker were elected to the directorate of the Lucky Jim Mining company at the annual meeting held in Victoria Tuesday.

• • •

Mr. and Mrs. Denis B. Crowther of Roswell are visitors to the city.

Blind Girls Learn Home Nursing Art

TORONTO, Ont., May 2.—Six totally blind young women have just completed a course in home nursing, given under the direction of the eRd Cross at "Clarkswood," residence of the blind in this city, and have demonstrated most convincingly their ability to absorb and put into practical use the knowledge which such a course imparts. Spring has brought to a close 140 classes in home nursing, conducted by the Red Cross society in Toronto, with a total enrolment of 2,699.

The Lighter Side

Readers of The Daily News contribute many of the best items to this column. Just sign your name or initials, or nom-de-plume, and send in your brightest ideas. —Editor, Lighter Side.

AUNT HET

"These modern housekeepers can't take my husband. No man's affections ever was alienated with a can opener."

The problem of the powers is simple. There is lots and lots of room outside China.

—o—

A dressed spring chicken is less trouble, but you have to guess which spring it got here.

—o—

If he got shot up, he was a gangster; if he got shot down, he was a bystander.

—o—

The hard part isn't to come back, but to do it so successfully that you can go back.

—o—

Setting for a beauty contest: A hick town, a surplus of girls, a rich bachelor.

—o—

YOU CAN SAY MUCH WITH FLOWERS, BUT EVEN THE THINGS YOU SAY THAT WAY CAN'T BE HEARD BY A DEAD MAN.

—o—

King George gets little flattery. But nobody ever was elected mayor because his constituents feared the prince of Wales.

—o—

Canadianism: Judging the car by its popularity; judging the man by his car.

—o—

The radio commission will realize now why war is so futile. It's great problem, also, is to eliminate the right people.

—o—

THE HAND THAT ROCKS THE CRADLE NOW IS ACCOMPANIED BY A VOICE THAT SAYS: "LIE STILL, FIDO DARLING."

—o—

The old-home-town is the one that observes your success in the city and wonders how you keep folks fooled.

—o—

Fable: Her legs were ridiculous, but she wore knickers just the same.

—o—

It might be even worse for lovers of personal liberty. Suppose the government should outlaw spinach!

—o—

Here is the difference between them. If something takes away your reputation, you still have all of your character left.

—o—

Correct this sentence: "He has no more brass than average people," said the gossip, "but he has a wonderful collection of autographs."

Told in Rime

OUR LITTLE LUMBER JACK

The time is night. The scene is wild
With mountains all around
The transient waters passing through
Alone make any sound.

And on the bank a dark form moves
Among the Aspen trees
A beaver with a woodman's eye
Is noting what he sees.

He seeks a site to make a house
This little Lumber Jack,
He must have trees for food and dam
For winter cache and shack.

His house must stand in water deep
To be secure from foes.
And, too, he wants a nice warm bed
On which he may repose.

A puzzle for an architect
To get these three in one
And yet this little Lumber Jack
Knows how it can be done.

The site is found, the aspens, too,
And Jackey and his wife
Set to to make a happy home
And lead a busy life.

The fickle little mountain stream
Must have a steady head
To cover well their house front door
Yet never wet their bed.

They plan a dam and make a pond
With water calm and clear
Who taught this little Lumber Jack
To be an engineer?

In truth he does the work of one
In choosing a good site
And finding fit material
And placing it just right.

To hold a rapid mountain stream
And check it in its speed
And make it settle down a while
A quiet life to lead.

O! wonderous thought that God has put
Such wisdom in a mute
This little homely Lumber Jack
That mankind calls a brute.

And now the moon is riding high
And shows a busy scene
Two little toilers working hard
With chisels white and keen.

And poplars faling one by one
And lying on theg round
Are limbed and cut to handy lengths
While quiet reigns around.
Then one by one each piece is pushed
Along a skidway smooth
To fill a place in dam or cache
Or may be sleeping booth.

These little creatures of the wilds
With way so like our own.
Should find in man a kindly heart
If all the truth were known.

God made them for a purpose wise
And set their bounds with care
To curb the wasteful water flow
And keep our valleys fair

But ruthless man's cupidity
Is deaf to such appeal
He notes the market price of fur
And sets the cruel steel.

—F. W. NASH,—
Renata, B.C.

Nearly 100 students entered University of Pennsylvania boxing team this year.

Efficient Housekeeping

By LAURA A. KIRKMAN

ANSWERS TO INQUIRIES

TOMORROW'S MENU

Breakfast

Left Over Rhubarb
Cereal
Fried Eggs and Bacon
Toast Coffee

Luncheon

Codfish Balls
Wholewheat Bread
Left Over Prunes
Cookies Cocoa

Dinner

Radishes
Left Over Beef Sliced
Pickles
Potatoes Peas
Lemon Pie
Coffee

R. S.—Please let me know if grapefruit could be served appropriately in the evening for party refreshments?"

Answer—I think I'd rather serve it in a salad form than halved and served just as fruit. Or you could sweeten it and pile it on pieces of sponge cake, in stemmed glasses, as a dessert, topping all with a dab of whipped cream.

T. B.—Can you give me a recipe for that raised Jewish bread which is a little bit sour smelling and looks as though it were made with barley flour or rye meal? I am told it is very healthful.

Answer—I am sorry to say I don't happen to have this recipe. But let us hope that perhaps some of our Jewish housekeeper readers will be good enough to write it on a postal and mail it to me, for publica ion here. Many of the Jewish dishes are so delicious that we should have more of them in our column.

Mrs. J. L.—Please repeat directions for making a dustless duster.

Answer: Dustless Duster—Put one tablespoon of a high grade furniture polish into a quart size preserve jar. Or use one tablespoon of kerosene and the same amount of paraffin oil or typewriter oil. Turn and tip jar till the inside is well coated, then drain out the liquid. Now put a square of white or black cheesecloth or velveteen into the jar and let stand several days till the fabric is impregnated with the oily substance which still clings to the inside of the jar.

Mrs. R.—I know it is rather late in the year to ask for a Sausage Meat recipe, but nevertheless I would appreciate one.

Answer: Sausage Meat—Two pounds of lean pork, two pounds of lean veal, two pounds of beef suet, the grated rind of one-half lemon, one nutmeg grated, one teaspoon of black pepper, a pinch of cayenne, five teaspoons of salt, three teaspoons of sweet marjoram and thyme mixed, two teaspoons of sage and the juice of one whole lemon. Grind the meat, and to it add the other ingredients. Mix well and use, keeping on ice till needed.

Tomorrow—Canning Our Asparagus.

Address inquiries to Miss Kirkman and inclose stamped-addressed envelope for reply.—Editor.

Red Cross Works With Immigrants

TORONTO, Ont., May 2.—During the month of March a record was established for the Saint John Red Cross Nursery which in 30 days looked after 743 children, including 59 infants; welcomed, cared for and advised 500 immigrant women; administered minor medical or surgical treatment to 28 people; and issued 243 folow-up cards to the immigrant families to be presented at their ultimate destinations. The staff of the nursery reports that incoming immigrants this spring are very largely of a fine type of English, Irish and Scottish settler with sizable families and of sturdy health.

That Body of Yours

By JAMES W. BARTON, M.D.

Watching High Blood Pressure

I speak frequently about the mistake our overweight folks make in drinking so much water. It not only increases weight but increases blood pressure also.

Now this doesn't mean that we shouldn't drink plenty of water. Most of us should drink a quart a day besides what we drink at meal times. And similarly in regard to blood pressure, I speak often about the mistake folks make in worrying about high blood pressure when it is just a temporary condition.

That as a matter of fact low blood pressure is frequently more serious because it means a lowered condition of the vital forces of the body. And yet high blood pressure should always be investigated because it is, or is not, a temporary condition.

A frequent cause of high blood pressure is due to overeating, and to the poisons that are absorbed from waste matter in intestine. Also attacks of "colds," of influenza, of tonsilitis and so forth, all send the blood pressure up, because nature wants it up to help fight the attack.

Now these attacks sending up the blood pressure from time to time cannot but have a bad effect upon the lining of the blood vessel. This means hardened blood vessels, and as blood can't go through hard non-elastic vessels as easily as through soft elastic ones, you get a true high blood pressure.

What is my point?

That if your blood pressure is consistently or frequently higher than normal, then if not due to nervousness, let your doctor find out just what is causing it to be so high.

Our life insurance doctors tell us that high blood pressure folks are not good risks, and that high blood pressure should always be the signal for intensive investigation of an underlying cause. This cause will likely be errors of diet, nervousness, or infection of some kind.

Occasional rises in blood pressure, due to excitement or exercise, are not likely to cause any trouble.

Twenty Years Ago

(From the Daily News May 3, 1907.)

A. E. Phipps, manager of the Imperial bank at Revelstoke, is in the city.

• • •

Navigation on Trout lake opens this morning. Passengers to Trout Lake City can now go via Lardo, it no longer being necessary to go around by Arrowhead.

• • •

The Sons of England lodge here last evening passed a resolution which was endorsed, asking the grand lodge to aid in welfare work for the many English immigrants now coming.

Two boys set fire to a new school house at Greensburg, Pa., after being whipped by a teacher.

"I DIDN'T GO WEST—"

Airman's Health Restored by Kellogg's ALL-BRAN

"I didn't 'go west' in France, but came home to Canada carrying my death-warrant, the doctor declared. I weighed exactly 120 pounds—not much for a six-footer. Look at me now! 185, and as hard as nails!"

The speaker (name if requested) was a young Canadian who served overseas with the Royal Flying Corps, and returned in 1918 a mere shadow of a man. His uncle, a prominent doctor, suggested Kellogg's ALL-BRAN. After one month's trial, he felt better. He persevered, and in three months was back at his position, healthy and happy.

The best part of the story is: his health has lasted as only health gained in a natural manner can last. He is still holding his strenuous position as editor of a successful publication.

Kellogg's ALL-BRAN will relieve constipation and the chain of ills that arise from it, permanently and naturally, if eaten regularly. Eat at least two tablespoonfuls daily—in chronic cases at every meal. Only ALL-BRAN can conquer constipation.

Made in London, Canada. For sale at all dealers.

Kellogg's ALL-BRAN

Building Material

Let us figure your bills of Building Material. Coast Lumber a specialty.

JOHN BURNS & SON

Planet Jr.

This name is a guarantee all over the world of the most modern scientific farm and garden tools manufactured. Every Planet Jr

cuts your work in half

These tools double your crop yield, pay for themselves in a single season and last a life-time. Built to *do the work*, by a practical farmer and manufacturer with over 85 years' experience.

No. 6 **Planet Jr Hill and Drill Seeder, Single Wheel Hoe, Cultivator and Plow Combined** plants all garden seeds accurately in hills or drills; hoes, cultivates, and plows quickly, and thoroughly. Popular with farmers and gardeners everywhere.

Planet Jr Twelve-tooth Harrow, Cultivator, and Pulverizer is invaluable in strawberry and truck patches and the market garden. Its 12 chisel-shaped teeth and pulverizer leave the ground in finest condition without throwing dirt on plants.

FREE! A 64-page illustrated farm and garden book!

For the asking you can get this bookful of valuable information on all crop growing. You can't afford to miss it.

NELSON HARDWARE CO.
Wholesale and Retail
"Quality Hardware," Nelson, B.C.

IS RELEASED

MISS MARY I. CRAIG

Philadelphia nurse recently kidnaped by bandits in Yunnan province, has been released, United States Consul-General Gauss was advised from Yunnanfu, capital of Yunnan province. Rev. Morris Slichter of Toronto, Ont., and his 8-year-old daughter are thought to have been killed by the same band of bandits.

Canadian Maples from Vancouver Island for Australian Capital

VICTORIA, B. C. May 2.—Maple trees now growing in the woods of Vancouver Island will form Canada's gift to the Australian people when they open their new national capital at Canberra this month.

Under plans outlined by the Canadian government, Premier Oliver is arranging for the shipment of a dozen island maples to Australia immediately. The trees will be planted in the grounds of the Canberra parliament buildings.

Soiled Silk Dresses

Are not attractive, but

DRY CLEANING

Will refresh and renew their appearance.

H. K. FOOT
High-Class Dyer & Cleaner
FAIRVIEW - NELSON, B. C.

When you are tired with house work ~ BOVRIL puts new ~ ~ life into you

A cup of Hot Bovril—how good it is! How it revives and stimulates! And it is so nourishing. Bovril is Beef itself—concentrated. It builds up the resisting powers of the body against colds, chills and ill-health.

BOVRIL

PUTS BEEF INTO YOU

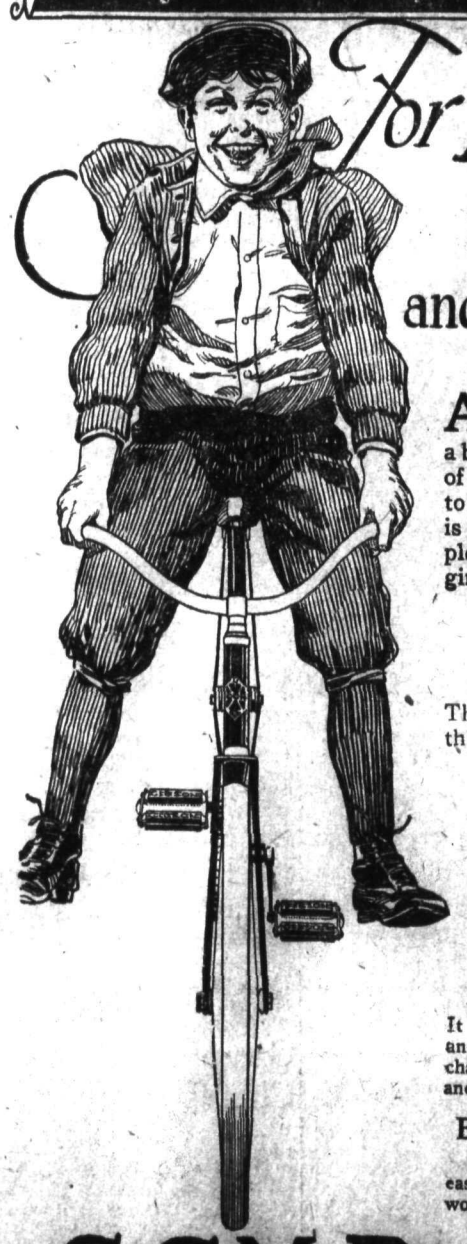

For HEALTHY BOYS and Bright-Eyed Girls

A BOY of today without a bicycle is handicapped. A girl without a bicycle is limited to a smaller circle of friends. A bicycle is second nature to the modern boy and girl. And it is one of the healthiest of all their pleasures. The bicycle that boys and girls want is the C·C·M·

5 Big C·C·M· Features

The C·C·M· is a quality bicycle. It is the wheel with

1. **The Triplex Hanger,** for smooth, easier pedalling.
2. **The Hercules Coaster Brake,** the "little fellow with the giant grip".
3. **Gibson Pedals,** one piece, aluminum frame, rustproof.
4. **Dunlop Tires,** fully guaranteed.
5. **Twenty-year nickel-plating.**

It is the bicycle that climbs hills easiest and coasts farthest. The bicycle that the champions of road and track, both in Canada and the United States, ride in their races.

Easy Payments If You Wish

Ask your dealer to tell you about the easy payment plan offered to those who would like to ride as they pay.

C·C·M· Bicycles

RED BIRD—MASSEY—PERFECT
CLEVELAND—COLUMBIA
And Joycycles for Children

A C·C·M Saves and Serves

H. R. KITTO

C.C.M. BICYCLES $40.00 UP — NEW ELECTRIC LAMPS, NO BATTERIES
OXY-ACETYLENE WELDING AND BRAZING — LAWN MOWERS GROUND

Children's Shoes

This week we are devoting the entire window space of one of our windows for the display of Children's Shoes—

MISSES', CHILDREN'S INFANTS'.

Fancy and plain designs—Look them over — The styles are so varied that we feel sure you will see something that appeals to you.

R. Andrew & Co.

Leaders in Footfashion

Bank Manager of Kimberley Leaves; Successor Arrives

KIMBERLEY, B.C., May 2. — E. S. Shannon, manager of the Bank of Montreal, Kimberley, since the inception of the branch about seven years ago, left the end of last week for Vancouver, having been transferred to the main office there. He traveled by car, with Mrs. Shannon and young son. His successor in the Kimberley branch, J. D. Burnyeat, formerly of Vancouver, has arrived to take over the position.

SOUTH SLOCAN NOTES

SOUTH SLOCAN, B.C., May 2. — Mr. and Mrs. O. W. Humphry, Miss Myra Humphry and Mrs. R. Greyson, who have been on a motor trip, spending a few days in Spokane, have returned.

Master Marwood Yeatman is a visitor to Northport.

Rev. W. Silverwood of Nelson was the week-end guest of Mr. and Mrs. T. A. Wheildon.

SERIOUSLY ILL

W. H. COVERDALE

President of the Canada Steamships lines, who is reported to be seriously ill.

BONNINGTON NOTES

BONNINGTON FALLS, B.C., May 2. —The senior branch of the woman's auxiliary gave a charming badminton tea in the hall on Thursday. The tea table was daintily arranged and centered with daffodils, narcissus and tulips. Mrs. Turner Lee and Mrs. W. W. Bell poured tea. Mrs. Collingwood Gray, Mrs. R. G. Long, Mrs. W. Whiteley, Mrs. W. D. Ridge, Mrs. A. R. Defleux, Mrs. G. N. Brown, Mrs. F. B. Hardin and Mrs. W. G. Elsdon were on the committee. Collingwood Gray made up the sets.

The following attended: Mr. and Mrs. W. D. Ridge, Mr. and Mrs. T. A. Wheildon, Miss J. Croll, Mr. and Mrs. W. Tyndal, Miss K. Fletcher, Mrs. J. Murray, Col. S. Goode, Rev. W. Silverwood, Mr. and Mrs. C. Gray, Mr. and Mrs. W. R. McDonald, Mrs. B. G. Rennie of Vancouver, Mr. and Mrs. A. R. Defleux, Mrs. W. Whiteley, Mr. and Mrs. W. W. Bell, Mr. and Mrs. G. N. Brown, Mrs. W. G. Elsdon, Mrs. R. G. Long, Mrs. F. H. Russel, Miss M. Russel, Mrs. Lee, Miss M. Hirst, Miss K. Edwards, J. Gray, J. J. Streit, F. Becker, A. Bell, W. Rogers and Mr. and Mrs. F. B. Hardin.

Mr. and Mrs. Frank MacDonald have moved from South Slocan to reside in one of the company's houses at Lower Bonnington.

Mr. and Mrs. W. G. Elsdon had as their guests for the week-end Miss B. Gilchrist of Nelson and J. West of Trail.

Mrs. A. Willey has returned from a week's visit to Spokane.

Mrs. R. G. Long and family, who have been visiting in Trail for the past two weeks, have returned.

Alex and Frank McDonald have received word of the sudden death of their mother, Mrs. McDonald, at Kelowna, B.C., and left immediately by motor to attend the last rites.

KIMBERLEY MAY SOON HAVE POOL

Cost of Addition to Children's Playgrounds Now Being Computed

KIMBERLEY, B.C., May 2. — With the coming of the summer season, the matter of furthering the Kimberley children's playground is being considered, and at a meeting of the Playground association the possibility of finishing up the swimming pool was gone into.

T. Summers, the president, was in the chair, and Dr. D. P. Ranington was elected secretary to succeed E. S. Shannon, now of Vancouver.

Pontus Johnson, reporting for the swimming pool proposed, said there was nearly $1000 in hand for it, but this was not more than about half what the material alone would cost.

He proposed that steps be taken to raise further funds.

Mr. Johnson has been in communication with Fernie regarding the pool which has been built there, and on learning particulars of the construction, it was decided to get bids.

The particular committee charged with the improvement of the grounds at the site of the playground is getting down to work immediately, and it is expected that the whole project, in which the fraternal organizations and clubs of the town are interested, will make great progress this year.

Knights of Pythias at Kimberley Hosts to the Sister Order

KIMBERLEY, B.C., May 2. — An interesting gathering in Kimberley Pythian circles took place on Saturday night, when the members of North Star lodge, No. 56, entertained the members of the Pythian Sisters' lodge and a few friends to a delicious turkey supper. The affair was planned as a slight acknowledgment of the assistance the ladies have been to the knights on many occasions.

A. H. Blumenauer, head of the knights' lodge, welcomed, and Thomas Marsden supplemented this in proposing a toast to the ladies. Mrs. H. Whitford replied for the sisters. A. A. Watkins also eulogized the part the ladies played in the lodge activities, and a short program was given as a part of the proceedings. The banquet was prepared under the able direction of Mark Beduz.

Cemetry Association at Kimberley Planning on New Road to Grounds

KIMBERLEY, B.C., May 2.—Plans are being considered for improving the Kimberley cemetery, established about two years ago, and conducted by the Kimberley Cemtery association.

A. A. Watkins is the president, and E. Taylor was elected the secretary owing to the removal of the former official.

It is desired to get a better road for an approach, and a committee was appointed to interview the company for assistance in this project. A committee was also appointed to arrange for a general cleanup and improvement of the cemetery, suggesting a community bee for the purpose, which will most likely be carried out. The Fraternal Order of Eagles, the latest fraternal organization in the town, will be invited to appoint a representative to act in the association.

KASLO NOTES

KASLO, B.C., May 2.—Frank Helme came down from the Silver Bear, Sunday, to spend a few days.

Mrs. O. Storbo of Retallack spent Thursday in town.

W. J. Coulter of Nelson arrived, Friday, and left for Lardo by Saturday's "barge express."

Noel Bacchus of Birchdale spent Friday in Kaslo.

Mrs. H. A. Newcomen of Lardo arrived in town Saturday, leaving for Nelson Sunday morning.

The Kaslo & District Women's institute held their regular monthly meeting Friday afternoon. The principal matter under discussion was the ways and means for entertaining the visiting delegates of the interior w.c.t.u. they meet here for their annual conference.

The ladies of the Kaslo Golf club held their opening tea Saturday afternoon. In spite of the fact that there was a misty rain nearly all day, there was quite a number out for the tea. The hostesses for the day were the president, Mrs. James Anderson, Mrs. W. H. Burgess, Mrs. E. H. Latham and Mrs. D. J. Barclay. Mixed foursomes were played during the afternoon.

Mrs. R. D. Salmon and children of Nelson, who have been the guests of Miss Clarice Calvert the past two weeks, returned to their home, Saturday.

J. J. Binns is spending a few days at his home here.

RIONDEL NOTES

RIONDEL, B.C., May 2. — S. S. Fowler was a Nelson visitor Friday.

Constable Oland, provincial police of Kaslo, was here on Friday collecting dog licence fees.

Mrs. A. G. Smith left for her home at Moyie on Saturday, after spending several days here the guest of Mrs. William Cliffe.

Mrs. R. E. Willford and children have retturned after visiting at Winlaw for a few days.

Mrs. E. Osler is home again from Trail, where she spent several days the guest of her sister.

R. T. Deane of Deanshaven has been busy the last week loading down the Riondel wharf with rocks to prevent "lifting" during high water.

Mr. Catlin, who has been employed by the Bluebell mines, left for his home in Nelson on Thursday.

TIMBER HOLDER

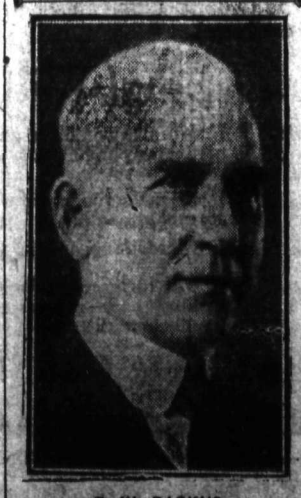

E. W. BACKUS

Pulp and paper magnate, whose timber interests in northwestern Ontario are enormous. Premier Ferguson has threatened to cancel his pulp leases near Fort William if he does not immediately establish a promised mill.

SOCIETY

This column is being conducted by Mrs. M. J. Vigneux. All news of a social nature, including receptions, private entertainments, personal items, marriages, etc., will appear in this column. Telephone Mrs. Vigneux at her home.

Alice and Marion and Jim and Jack Skellern, who leave Nelson shortly with their mother for Victoria were the guests of honor, Saturday, at a delightful farewell party given them by Mrs. Donald McLeod, Vernon street. Games and music were the main features of the afternoon. The hostess was assisted by Mrs. Skellern and Miss Gladys McLeod. The guests included Cassie Martin, Phyllis Gray, Myrtle Bush, Muriel Bush, Agnes Gibson, Jean Gibson, Ina Minnis, Jeannette Winlaw, Hampton Gray, Jack Gray, Raymond Bush and Bobby Kerr.

• • •

Mr. and Mrs. A. G. Lambert, Elwyn street, Fairview, had as their guest Mrs. A. R. Swanson of Kimberley, and her son, Ralph, who is on his vacation from the University of British Columbia, Vancouver. Mrs. Swanson and Ralph previously visited Mrs. Swanson's son and daughter-in-law, Mr. and Mrs. Earl E. Swanson, formerly of Nelson, in Kamloops. They leave this morning for their home in Kimberley.

• • •

Mr. and Mrs. H. L. Genest, Silica street, have moved to their residence on Vernon street.

• • •

Mrs. James H. Ryley of Queens Bay arrived in Nelson, Sunday, and is visiting friends.

• • •

C. A. Larson and party motored to Trail yesterday.

• • •

P. Currie left last night for Kamloops.

• • •

W. G. Norrie, manager of the Yankee Girl mine at Ymir, made a trip to town yesterday.

• • •

Mrs. E. Harrop of Harrop spent yesterday in town.

• • •

Fred G. Perry, court reporter of Fernie, is in Nelson.

• • •

Mrs. N. Dozenberger of Harrop was a shopper in Nelson yesterday.

• • •

Rev. George Kinney of Procter spent yesterday in town.

• • •

Mr. and Mrs. H. Ward, Chatham street, Fairview, had as their guest over the week-end their son, Horace Ward of Trail.

• • •

Mrs. D. Wadds of Shoreacres spent yesterday in Nelson.

• • •

Mrs. F. O. McDonald of Bonnington and her two children were visitors to town yesterday.

• • •

R. C. Fothergill, of the Cunard line in Vancouver, has left for the coast.

• • •

W. Gordon, superintendent of the Canadian Pacific Express company, was in town yesterday.

• • •

Chief Benjamin Downes of Trail is here for the assizes.

• • •

Mrs. Charles H. Ink, Ward street, has as her guest her son, Joe, who arrived from Vancouver Sunday night, where he has been attending the University of British Columbia.

• • •

E. Gordon of Bonnington was a visitor to the city yesterday.

• • •

W. F. Lingle of Rossland spent yesterday in Nelson.

• • •

Oscar C. Burden of Crawford Bay paid a visit to town yesterday.

• • •

Rev. J. S. Mahood and Mr. and Mrs. H. E. Mahood, all of Queens Bay, were visitors to the city yesterday.

• • •

R. J. Johnston, lumberman of Slocan City, spent yesterday in town.

• • •

Mrs. A. J. Watson and her daughter, Mrs. Douglas Fisher of Kootenay Bay, were Nelson shoppers yesterday.

• • •

Eugene Montreuill of Pilot Bay spent yesterday in town, having made the trip in his launch.

• • •

William Cliffe of Riondel was a visitor to Nelson yesterday.

• • •

Stanley Brock, a Montreal and Winnipeg manufacturer, is spending a few days in Nelson and vicinity.

• • •

Fred Scott of Trail left for his home yesterday, after spending the week-end at the home on Chatham street, Fairview, of Mr. and Mrs. George Renwick.

• • •

Mr. and Mrs. James Armstrong, Water street, have as their guest Mrs. R. A. England, who has been spending the past year at Milestone, Sask. Mrs. England's son, Arthur, who attends the University of British Columbia, has also arrived from Vancouver.

• • •

Mrs. A. Fournier of Crawford Bay spent yesterday shopping in the city.

• • •

H. Perry Leake of Balfour is a visitor to town.

• • •

S. J. Reuter, Kaslo hotelman, is in the city.

• • •

A. G. Larson, M.E., of Spokane left yesterday for the Lucky Jim mine at Zincton.

• • •

Arthur Lambert of Bonnington spent the week-end with his parents in Fairview.

• • •

Mr. and Mrs. Nelson Ball, Stanley street, have taken up residence at 415 Houston street.

• • •

Mrs. N. S. McDougall, Front street, has as her house guest Mrs. G. A. Smith of Moyie.

• • •

Julius Reisterer of Revelstoke spent the week-end with his family in Nelson.

• • •

Mr. and Mrs. J. G. Bunyan, Hall Mines road, have as their guest Mrs. Bunyan's sister, Mrs. DeWitt of Spokane, a former resident of Nelson.

• • •

Mrs. Andrew Linblad, Granite road, has returned from a couple of weeks spent in Edmonton with her son and daughter-in-law, Mr. and Mrs. John Linblad.

• • •

Mrs. J. J. Hunter left Sunday evening on a visit to Vancouver. The last 18 months she has been staying with her son, C. F. Hunter.

Charged With Tapping Gas Main and Lighting Two Big Rooming Houses

TORONTO, May 2.—Charged with tapping a branch running from a gas main near his home and stealing enough gas to heat and light two 11-roomed houses for two years, Fred Morgan was arrested by local police tonight. Morgan runs a rooming house in one of the residences and the other house is also a rooming establishment operated by another person.

Meagher's

611 Baker Street. Phone 200.

Anniversary Sale

Means Extra Values in Every Department

As this sale goes on the values keep getting better every day. Many lines that were cleared out the first day have been replaced with others. In many cases quantities are limited, so take advantage of these money-saving opportunities.

WOMEN'S DRESSES AT WORTH-WHILE SAVINGS

SPORT DRESSES AT $11.95 EACH

Dresses of All-Wool Jersey and Fancy Mixtures in the season's best styles. Plain or combination colors. Sizes 15 to 42. Regular values to $15.00. ANNIVERSARY PRICE **$11.95** EACH.

WOMEN'S SILK DRESSES AT $17.95 EACH

Flat Crepe Dresses in one or two-piece styles, in a range of the season's best colors. Size 16 to 42. Regular values to $25.00. ANNIVERSARY PRICE **$17.95** EACH.

ANNIVERSARY SALE OF TABLE CLOTHS AT $2.98 EACH

15 only, Pure Linen Table Cloths. Assorted patterns. 2 yards square with double. ANNIVERSARY PRICE **$2.98** EACH.
2 by 2½ SIZE AT **$3.98** EACH.

WOMEN'S CORSETS AT HALF PRICE

Front and back lace Corsets in Nemo or D. & A. makes. Best quality covering and boning. All sizes. ANNIVERSARY PRICE **$1.25** TO **$7.50** THE PAIR.

CHILDREN'S COATS AT 20 PER CENT LESS

Reefer Coats or Coats of good quality Tweed in sizes 3 to 14 years. Lined throughout and well tailored. Navy or Light colors. Regular values $4.50 to $15.00. ANNIVERSARY Price **$3.60** TO **$12** EACH.

WOMEN'S GOWNS AT 89c EACH

Made of good quality Naincheck. Slip-on style, in assorted colors. All sizes. ANNIVERSARY PRICE **89¢** EACH.

HEAVY WEIGHT SILK BLOOMERS AT $2.25 EACH

Made of extra heavy Rayon Silk. White only. All sizes. Regular value $2.95. ANNIVERSARY PRICE **$2.25** EACH.

WOMEN'S SILK HOSE AT 89c PAIR

25 Dozen Hose in Pure Silk or Rayon. All the new spring shades. In sizes 8½ to 10. ANNIVERSARY PRICE **89¢** PAIR.

Starts you right for the day — **CHASE & SANBORN'S SEAL BRAND COFFEE** *for Breakfast*

"The King of Coffees"

TRY

MAPLE LEAF FLOUR

"THE FLOUR OF QUALITY"

MILLS at Kenora, Medicine Hat, Toronto, Peterboro, Thorald, Port Colborne.

Are they white?

She knows that the clothes are clean, but are they white? It is this perfect whiteness which is so desirable. To ensure that linen is a good colour and amongst the whitest of things, use

Reckitt's Bag Blue

In the handy bag with the Blue and White stripes

Say Smokers

We are anxious to have you try our Special Mixture. Just come in and ask for a pipefull. **BUSH'S**

Sheer Frocks and Women's Hygiene

New way safer—Discards like tissue

By ELLEN J. BUCKLAND
Registered Nurse

THAT filmy gowns and women's oldest hygienic problem now go safely together is a fact millions of women are learning.

Old-time sanitary "pads" with their worries and dangers are giving way to the utter protection of a new way called Kotex.

✓ Kotex discards as easily as tissue. Thus no laundry, no embarrassment of disposal.

5 times as absorbent as ordinary cotton "pads," it permits one to dance, motor, go about for hours without a moment's doubt. Also deodorizes; thus ending *all* fear of offense.

Obtain at any store without embarrassment simply by saying "KOTEX." Box of 12 costs only a few cents. Be sure you get the genuine. Only Kotex itself is "like" Kotex.

KOTEX

No laundry—discard like tissue

A TAXI to Serve You Night or Day

Our Auto Livery Service provides 24-hour service. You can have the style of car of your choice—closed or open—small or large.

NELSON TRANSFER CO., LTD.

McLaughlin and Chevrolet Service—Goodyear Tires

COR. VERNON AND STANLEY STS. PHONE 88

"Made Its Way by the Way Its Made

So LIGHT and DAINTY

After the movies, after a hard working day, after sport, after an auto drive, freshen yourself up with a dish of CURLEW ICE CREAM.

FOR DESSERT CURLEW ICE CREAM BRICKS

Buy From Your Dealer

CURLEW CREAMERY Co., LTD.

BUTTER ICE CREAM MILK

All Perfectly Pasteurized Products

Keep Baby's Skin Soft as Velvet

Prevent and Relieve Eczema

Mrs. Albert Bishop, 88 Laplanche St., Amherst, N.S. writes:—"In one week my baby was entirely relieved of eczema by the use of two boxes of Dr. Chase's Ointment. He had sores all over his back."

EVERYWHERE Dr. Chase's Ointment is known and appreciated by mothers who have with gratitude witnessed the benefit it has brought to their suffering children.

Chafing and cracking of the skin is often the beginning of eczema. The trouble develops where two surfaces of skin rub together—as in the neck, armpits or between the legs of fleshy infants.

Dr. Chase's Ointment applied after the bath brings relief from this condition and prevents eczema.

Dr. Chase's Ointment

60cts. a box, all dealers or The Dr. A. W. Chase Medicine Co., Limited Toronto 2, Canada

THE UNDERSTANDING HEART

By PETER B. KYNE

THE ACTION SO FAR

Anthony Garland, a young ranger in the San Dimas National Forest reserve, loses his heart to Monica Dale, who acts as lookout on Bogus Peak. Monica does all she can to help Robert Mason, an escaped convict and a lifelong friend of hers, to escape. Believing that Mason has been unjustly sentenced, she hides him in her cabin. Garland discovers this, and wins her gratitude by promising not to betray her. On the sly, she secures an outfit from Uncle Charley Canfield, who is devoted to her, and Mason gets away on the sheriff's horse, hoping to elude his pursuers. He runs into a forest fire, however, meets a dying woman and takes her baby with him. Uncle Charley accepts $150,000 from John Thurlow, engineer for the Hercules Mining company, for a section of land he holds for Monica. She realizes that hydraulic mining on that section will ruin Honey Valley, owned by Bob Mason, and insists that the mining company's eagerness to convict Mason was part of a deep-laid plan to acquire his property for a song. Bob Mason and his horse, both badly burned, stagger into sight. Monica takes the baby and tries to ride to safety. A heavy rain saves them all. Garland finds Monica with the baby. He declares that Bob Mason is worth fighting for, and Monica kisses him. The sheriff discovers Uncle Charley and Mason nearly dead, and does all he can to help them. Mason looks forward with terror to returnning to prison. He tells the sheriff what led up to his killing Bardwell, the mining superintendent. They discuss Bob's trial. Uncle Charley gives the sheriff some surprising evidence which, if substantiated, might set Mason free. Bob decides to give himself up. Garland helps Monica care for the baby. Uncle Charley makes his will, but dies just before he can sign it. The sheriff tells of the old man's partnership with Monica's father. They bury Uncle Charley on the slope of Bogus Peak. The sheriff refuses to send Mason to jail under guard.

NOW GO ON WITH THE STORY

CHAPTER XXXVII.

"Why, I recall once," continued the sheriff, "havin' to take a young feller from this country down to San Quentin to get hung for a murder. He'd bushwacked his own uncle in a feud, the uncle being the one he suspected of havin' bushwhacked his brother—which I reckon he was right at that.

"Well, I'd known the boy since he was a pup, and it didn't seem right to take him down on the train, with handcuffs and leg-irons on him, and every curious Tom, Dick and Harry starin' at the boy. So I allowed I'd motor him down in my official car, figurin' he'd enjoy that one last ride—maybe.

"Well, we started, and presently he complained about the hardware I'd put on him, so I unlocked it and threw it back in the tonneau, and we drove along, pleasant and neighborly, until passin' through a patch of live-oaks, he saw a gray squirrel run up a tree. He got me to stop the car.

"'Sheriff Bentley, sir,' he says, 'just to show you I'm not scairt, an' that I ain't noways nervous, I'll bet you fifty dollars I have in my pocket, and which I don't figure on gettin' to spend anyhow, I can take your gun and shoot the head off'n that squirrel from here.'

"I looked. It was a good fifty yards, and I figured he couldn't make the grade. 'You're on, son,' I says, and handed him my gun, which he immediately pokes into my ribs.

"'Now then, Sheriff,' he says, 'I'm sorry to say you're too trustin' for a peace officer. Gettin' hung don't appeal to me none whatever, so I reckon you'll just naturally have to get out and walk. I'm goin' to borrow your car and try to make my ge'away. I'm hopin' I won't have to kill you, but if you object there ain't no other course open to me.'

"I looked at the boy," continued the sheriff, "and I seen he meant business. I wasn't worried, though, because I wasn't quite the fool sheriff he thought I was. I had a little short thirty-eight gun in a holster inside the band o' my britches, and, of course, the minute he turned his back on me to drive off I'd have potted him. But I didn't want to do that, Ranger. He was a nice boy. He had nice folks. So I just pushed the muzzle of the gun away from me and says to him:

"'Now, son, you listen to me a minute. You lied to me to get my gun. You played a low-down trick on me, after I'd trusted you. I can understand how come you bumped your uncle off, which he was a low-flung old razor-back anyhow, but how you can swindle a neighbor beats my time.'

"'Here I've took the irons off'n you and I'm ridin' you to your death in my own car, just to save you from a lot of curious people, and yet you pull a trick like this on me. How'm I ever goin' to explain how I lost a prisoner with handcuffs and leg-irons on him? Why, folks'll say I connived to let you go, and I'll be disgraced. The county board of suprvisors'll meet and declare my office vacant, and all my life folks in my own country'll be puttin' the finger o' scorn at me. 'Tain't a square deal, son, so you gimme back that pistol or stick to your original proposition, and shoot that squirrel'."

"'Nothin' doin',' he says. 'Lord, how wild his eyes was blazin'!

"'Then you shoot me through the head, so's I won't suffer, son,' I says, 'because I'd rather be dead than disgraced.'

"He gives a big sigh and hands me the gun, butt first. 'Reckon I don't want to kill nobody without cause,' he says quiet-like. 'Reckon, too, that squirrel's entitled to life, liberty, and the pursuit of acorns. I'm sorry. Let's be gettin' along.' And he reaches back into the tonneau for the cuffs and leg-irons, figurin' I'd make him wear them now. But I knew better'n that. Why, we stopped at the hotel in Sacramento that night and he was as free as air. We went to the theater together and the next mornin' we strolled over to the governor's office together.

"He waited outside in the secretary's office while I was conferrin' with the governor, and then the governor come out with me and looked the boy over. The result is he agreed with me the feller was too fundamentally sound to hang, so he commuted his his sentence to life imprisonment, and in two years he pardoned the boy. I told the governor he boy's uncle was no good and wanted killin', and he took my word for it."

Garland looked at the sheriff with new interest. Here was a plain man with an astounding natural understanding of human psychology and the wit to apply it. "I used to be a lawyer, sheriff," he said quietly. "not a well-known one, but one with a knowledge of the law; and if you'll help me, Bob Mason will never go back to San Quentin. I'll defend him to the last limit of legal intrigue and chicanery, and I'm here to tell you that any cow-county district attorney that opposes me will have to step lively to get a verdict. I still have my sheepskin entitling me to practice law in this state."

The sheriff reached over his great hand silently. "You're a sight better'n those that talk about you, son," he said. "You're right. We'll never let that boy go back to San Quentin. Some day next week I'm goin' to act on Uncle Charley's tip and scrape the bottom of every well in Honey Valley for those empty cartridge shells and that pistol.

"Then I'm going to find Bob Mason's wife and jump the truth out of her when she sees those empty shells and the rusty pistol. If she won't admit it and I can't read the number on the gun, we've got to trace that minin' engineer's career every place he's ever lived, examine the records of all the hardware stores and see can we connect him up with the ownership of such a gun.

"Then, with a claim of new evidence, we appeal the case, the Supreme court maybe orders a new trial, I testify to finding the gun and cartridges, and prove the deceased did once own such a gun; then we spill Uncle Charley's dyin' tale, raise a reasonable doubt in the minds of the jurors and get a verdict of acquittal. The jury'll be hand-picked this time, and that'll be your job. They'll figure Bob has suffered enough, anyhow, and turn him loose."

"That is a reasonable hypothesis, Sheriff," Garland agreed.

"Reasonable? Why, it's sound as a twenty-dollar gold piece, and if it ain't we'll make it so. Let me tell you something, young feller. Whenever I tackle a job I tackle it with a winnin' sperrit, no matter how impossible it appears, and it'd surprise you the number o' times I win out. Take, for instance, that boy I was takin' down to get hung. I knew he oughtn't to swing, but do you think I wasted any time tryin' to sell the governor that philanthropic idear? Nary bit. I'm the Republican county committeeman from our county; nobody was fool enough to run against me in the last election, on account of me bein' satisfactory to Siskiyou county and to hell with political parties.

"I got political power in my county and the governor knew it. So I just told him I was main set on savin' this boy and would remember the favor at the next general election if so be he could see his way clear to be kind, and if he couldn't I'd remember it anyhow! I put it all on a personal basis, and that's what I'm goin' to do in the case of Bob Mason."

"You're a lot better than those that talk about you," Garland answered him, returning the sheriff's rough compliment. "Well, you'd better get down off Bogus while you have daylight. I shall remain here to help Monica with Bob and the baby, although you needn't mention that fact to the chief ranger as you pass headquarters. The Forest Service telephone lines are down, and if he cannot communicate with me he'll assume I'm on the job. What he doesn't know will not worry him!"

Ten minutes later Sheriff Bentley mounted the ranger's horse and rode away. Near the lone mountain-pine down in the meadows he found the wretched Baldy grazing. Rainwater collecting in little depressions had furnished him with drink. He was stiff and sore, but not foundered, although to the practiced eye of the sheriff it was apparent that he had lost weight.

His thick hide had resisted the burns rather well, however, and after making a careful examination his owner rode on, satisfied that a week in that green meadow was the best thing he could prescribe for the jaded animal.

The saddle, bridle, and the blanket he cached up in the mountain-pine until he could pick them up on his return trip. He knew that his posse—if they had not, indeed, already done so—would see Baldy in the meadows on their way out of the San Dimas, recognize him and report his presence to his owner; but Bentley would have a story to account for the animal's condition. What the posse did not know was that Bob Mason was responsible for it, and therein the gods had been kind to Sheriff Bentley. He decided he had got out of a disagreeable situation with his reputation unsullied and his honor untarnished.

(To Be Continued.)

Was So Nervous The Least Noise Made Her Jump

Mrs. W. H. Yates, Ashern, Man., writes:—"I was bothered very much with my heart and nerves, and the least noise would make me jump and almost stop my heart beating.

"I told my mother about it one day, and she said that she had been bothered the same way and told me to get a box of

MILBURN'S HEART AND NERVE PILLS

When I had taken the one box I felt quite a lot better and by the time I had taken three boxes I got relief."

Price 50c. a box at all dealers, or mailed direct on receipt of price by The T. Milburn Co., Limited, Toronto, Ont.

For Psoriasis

Take Our Herbal Remedies

Book on Skin Diseases, new Treatise on Chronic Diseases by Herbal Remedies. Pamphlet on Loss of Manhood and Diseases of men. Booklet on Female Ills; and advice, free by mail; 30 years' experience. Without criticising or disparaging your local doctors, write us before losing hope. Treatment by mail our specialty.

ENGLISH HERBAL DISPENSARY LTD.

1256 Davie, Vancouver, B.C.

The Oldest Herbal Institution

STATES UNDECIDED ON BORDER AFFAIR

State and Labor Departments Debate on Question of Arbitration

WASHINGTON, May 2.—Negotiations over the recent border immigration ruling are proceeding between the Canadian legation and the departments of state and labor of the United States government.

Canada is asking that the regulations, which would inhibit residents of Canada from crossing the boundary to their daily labor unless they were of Canadian birth, or had lived in Canada eight years, and begun to cross the border before July 1, 1924, be not effective until a conference is held between the Canadian and the United States governments. Canada has reminded the United States that the tentative agreement which permitted any person of Canadian domicile to work across the border was of a reciprocal nature and that there are many citizens of the United States working in Canada.

Hon. Vincent Massey's note to the department of state was submitted nearly two weeks ago, but not officially answered. Meanwhile the state and labor departments are debating the matter almost daily. No party to the controversy here will indicate what the probable outcome may be.

The Canadian legation holds out strong hope that the United States will permit the question to go to arbitration before any definite steps are taken.

GROVE BROTHERS CHARGED WITH KEEPING LIQUOR

Police Allege for Sale; Magistrate Brown Reserves Judgment

EVIDENCE SHOWS THEY BOUGHT EXCESSIVELY

E. Grove Paid $394 and P. Grove Paid $364 for Liquor Three Months

Police Magistrate William Brown reserved judgment yesterday afternoon when Eric and Paul Grove, Norwegians, were charged before him with having liquor for sale. He will deliver judgment tomorrow morning, when court will convene at 9 o'clock. C. B. Garland of O'Shea & Garland conducted the case for the prosecution, and Archie Donaghy defended.

The prosecution produced statements showing that E. Grove paid $394.10, and that his brother paid $364.40 for liquor purchased at the government liquor store here in the period from January 19 to April 25. This, the brothers testified, they bought for themselves with money they earned doing contract work on the government road near Summit lake.

E. Grove testified that when he came to Nelson last November, he took a room in the Tremont hotel with his brother, and handed over part of his money, about $550, to G. Johnson, one of the hotel proprietors, to keep for him. P. Grove gave about $600 into Mr. Johnson's keeping. Mr. Johnson testified as to receiving the money, and stated that it was now nearly all gone.

Claim Heavy Drinkers

Both men claimed they had been drinking steadily since they came here last fall, and stated the excessive amount of liquor bought had been consumed by themselves and friends. E. Grove stated he could drink a bottle of whisky a day.

Chief of Police Thomas H. Long stated that when he entered the brothers' room at the Tremont on April 22, he found a quart bottle of scotch whisky and a quantity of beer. E. Grove refused to produce his permit. They offered him no obstruction. He arrested the brothers on April 29.

G. M. Gilchrist, a clerk at the liquor store, stated he had seen the permits used by the Grove brothers, and thought they were buying an excessive amount of liquor, although he had seen a number of permits showing that other persons bought equally large amounts.

TEAR GAS PROVIDED

TORONTO, May 2.—The Toronto hydro-electric commission has provided tear gas guns as a protection for its cashiers against holdup men.

Chamberlain Denies Britain Knows About Terms in Liranda Pact

LONDON, May 2.—Sir Austen Chamberlain, British foreign secretary, today declared false, rumors which have been current in European capitals recently alleging that Great Britain had advance knowledge of the treaty of Lirana between Italy and Albania.

He told the house of commons that the British government had nothing to do with the treaty's "inception, its negotiations or its tone."

He stated that the best method of settling the differences between Jugo-Slavia and Italy growing out of the treaty was by direct negotiations between the two countries involved. The British government, he concluded, had no other interest but the promotion of peace and had no intention of taking sides in the controversy.

SHOT BY BANDIT

HAMILTON, Ont., May 2.—Harry Howard, manager of a chain grocery store, was shot through the left hand by a bandit today, when he refused to hand over the week-end receipts of his store. The bandits escaped.

Children Cry for

Fletcher's CASTORIA

MOTHER:— Fletcher's Castoria is a pleasant, harmless Substitute for Castor Oil, Paregoric, Teething Drops and Soothing Syrups, especially prepared for Infants in arms and Children all ages.

To avoid imitations, always look for the signature of Chas. H. Fletcher. Proven directions on each package. Physicians everywhere recommend it.

We Deliver Your Thoughts Instantly by Long-Distance Telephone

B. C. TELEPHONE CO.

IMPERIAL ETHYL GASOLINE Knocks out that "Knock"

IMPERIAL ETHYL

The Gasoline which eliminates "knocking" under *all* conditions

Makes present-day automobiles perform more efficiently

Be sure to differentiate between Imperial Ethyl and other so-called Anti-Knock Gasolines. It is because Imperial Ethyl contains Ethyl Brand of Anti-Knock Compound that it can be depended upon to eliminate knocking entirely—no matter what causes the knock. This compound was developed by General Motors Research Laboratories after eight years of scientific research which resulted in these two important discoveries:

1 That "knocking" is an inherent characteristic of all gasolines. What had previously been called a "carbon knock" or "ignition knock" or "engine knock" is in reality a fuel knock.

2 That "knocking" could be completely eliminated in gasoline by the addition of Ethyl Brand of Anti-Knock Compound.

So superior is Imperial Ethyl Gasoline to other anti-knock fuels that it has been adopted wherever unusual performance is required. That is why the United States Navy uses Ethyl Gasoline in its latest types of aeroplanes. That is why Ethyl Gasoline is used by the racing car drivers who are setting up new records. That is why Imperial Ethyl Gasoline is used by the Royal Canadian Air Force. That is why the Ontario Government uses Imperial Ethyl in its aeroplane Forest Patrol.

What Imperial Ethyl Will Do in Your Car

1 It will end all carbon trouble and make carbon formation an asset.

As carbon forms, both temperature and compression (pressure) are increased. Imperial Ethyl Gasoline neutralizes the higher temperature and the increased compression becomes increased power.

2 It will give you more power, particularly on hills and heavy roads.

3 It will make your engine operate more smoothly.

4 It will reduce gear-shifting.

5 It will increase acceleration, making your car easier to handle in traffic.

6 It will eliminate "knocking" under all driving conditions.

7 It will reduce vibration and engine wear and tear.

8 It will save the expense of carbon removal.

9 It will give you more power from each gallon of fuel that you use.

IMPERIAL OIL LIMITED

Imperial Ethyl Gasoline IS SOLD BY Wilson's Vulcanizing Works Corner Hall and Baker Streets, Nelson B.C.

SENATORS DROP CONTEST TO THE YANKEE PLAYERS

Lazzari Scores Homer; Johnson Honored; Athletics, Browns Win

NEW YORK, May 2.—The Senators dropped the first game of the series at Washington to New York today 9 to 6. The slugging Yankees got 17 hits off four Washington pitchers. Lazzari putting a homer into the center field stands in the eighth. Before the game Walter Johnson, Washington's star pitcher, was presented by Speaker Longworth with a silver loving cup won in a popularity contest.

The Athletics won the opener of a four game series at Philadelphia with the Boston Red Sox by a score of 6 to 5. The game went 10 innings.

Rallying in the ninth inning for five runs, the St. Louis Browns defeated the Cleveland Indians 7 to 6. Sisler started the scoring in the list half of the ninth by hitting a home run.

The Chicago White Sox ran their string of consecutive victories to seven today by beating Detroit in the opening game of the series 3 to 1.

In addition to excellent pitching, Lyons contributed a homer to Chicago's cause.

American League Results

	R.	H.	E.
New York	9	17	3
Washington	6	10	3

Batteries—Hoyt, Moore and Grabowski; Covelski, Braxton, Crowder and Ruel.

	R.	H.	E.
Boston	5	13	2
Philadelphia	6	9	2

Batteries—Welzer and Hoffman, Hartley; Greece, Gray and Cochrane.

	R.	H.	E.
Chicago	3	7	1
Detroit	1	5	1

Batteries—Lyon and McCurdy; Holloway, Doyle and Shea.

	R.	H.	E.
Cleveland	6	13	1
St. Louis	7	17	2

Batteries—Uhle, Smith and Sewell; Zachary, Nevers, Falk and O'Neill.

National League Results

	R.	H.	E.
Brooklyn	10	13	2
New York	7	13	3

Batteries—Elliott, McWeeny, Doak, Porter and Hargrave; McQuillan, Greenfield, Clarkson, Holland and Devormer.

AMERICAN ASSOCIATION

Toledo 3, Kansas City 11.
Columbus 4, Milwaukee 7.
Indianapolis 1, St. Paul 6.
Louisville 11, Minneapolis 3.

Imported? NO! It's both older and better

TEN YEARS OLD

This advertisement is not published or displayed by the Liquor Control Board or by the Government of British Columbia.

Recreation that developes Skill

BILLIARDS promotes sportsmanship and skill. If you see a man with a keen eye and an optimistic outlook on life, it's a safe bet he's just played a game of billiards on our modern Brunswick equipment.

THE SEMAPHORE billiards
A Gentleman's Game

SPORTS

DODGERS DROP GIANTS FROM LEAGUE HEAD

Score Is 10-7; Six McGraw Pitchers Hammered; Herman Homers Twice

NEW YORK, May 2.—Opening fire with a heavy batting attack, the Brooklyn Dodgers toppled the Giants out of first place in the National league today by trouncing their rivals 10 to 7.

Six of McGraw's pitchers were bombarded during long drawn out struggles, Babe Herman collecting two home runs. One of the circuit smashes was coupled with a round trip blow by Partridge during the initial frame's blast of hitting.

The Philadelphia-Boston was postponed, as was the Cincinnati-Chicago game.

C. P. R. LOSES TO WOLVES AT SOCCER

Juniors Are One Down at Half Time; Win With Final Score 3-1

Though a goal down at half time, the Wolves came to life in the second half and handed the C P. R. a 3-1 beating, in a soccer exhibition at the Recreation grounds yesterday afternoon.

Kelly scored for the railroaders in the first session, and his team mates held the juniors out until well into the second half.

Campion crashed in the first counter with a neat shot from right wing. Shortly afterward he sent in a pass that Wallace touched into the goal for the second tally. Wallace chalked up the final counter for the youngsters on a solo effort.

The teams were:

C. P. R.—Freno, goal; Renwick and Morgan, backs; Smith, Young and Saare, halves; J. Eccles, D. Eccles, Davidson, Andrews and Kelly, forwards.

Wolves—Gillett; goal; McLeod and Hanna, backs; A. Jeffs, Wallach and McInnes, halves; Richardson, Whitfield, Wallace, C. Jeffs and Campion, forwards.

These Tips Sure to Win on the Links

By AL DEMAREE
(Former Pitcher New York Giants)

I have heard it whispered about occasionally by golfers who ought to know better, that there are certain little tricks of the trade, refinements or finesse that the expert player never tips off or imparts to his dub pupil.

Be that as it may, I am passing on for the benefit of my fellow slicers and hookers, two litle bits of information I received from my good friends, "Chick" Evans and Walter Hagen.

Whether they will get results in every individual case, I don't pretend to know, but they took enough strokes off my game this spring in Florida to enable me to win second prize in the annual baseball scribes' tournament given by Al Lang at the Jungle Country club at St. Petersburg, Fla. I shot an 88, which is about 10 strokes under my normal game. Bob Newhall grabbed first prize with an 82.

Evans advises the average player to discard the interlocking Harry Vardon and Gene Sarazen grips, unless he has unusually strong wrists, forearms and hands, and with a little practice with the above grip he will get much greater distance with his wood and iron shots.

Hagen's tip is to turn and lock the head, just after soling the club and just before starting the back swing, keeping the left eye on the ball. This prevents raising the head and lunging.

I've found they're worth trying. Would like to hear from readers what success they have with them.

Edmonton Grads Given Welcome Hand as They Alight from the Train

EDMONTON, May 2.—Edmonton welcomed home the Commercial Grads tonight with a warmth which fully indicated the city's pride in the Canadian basketball champions. The program included a torchlight procession headed by massed bands, fireworks display and presentation at the railway station where the girls were greeted by Lieutenant-Governor Egbert, Mayor Bury and other notables.

Thousands of citizens lined the streets and cheered Coach Percy Page and his galaxy of basketball stars as they returned home from their triumphs in the east.

BOXERS FROM THE EAST WIN AT WINNIPEG

Flashy Bouts in Dominion Elimination Goes; Westerners Rest

WINNIPEG, May 2.—Visiting boxers and wrestlers came through with flying colors in the opening night's program of the Dominion championships being staged here under the auspices of the Winnipeg City Police Athletic association. All the bouts were elimination affairs and the finals will be staged Tuesday night.

Close to 300 boxing enthusiasts were treated to a card of bouts filled with plenty of action and marked by furious milling. One of the features was the scarcity of knockouts, only four boxers taking the count during the lengthy card.

Regina boys, the only western competitors on tonight's card, did well. Jimmy Trivunow and C. Siller won their matches in the wrestling bouts, while J. Garrick lost a close decision in the welterweight boxing class.

Eastern mitt wielders stood out brightly and every one that was drawn scored convincing victories. Three of the knockouts were registered by Toronto and Montreal boys. Harry Cobb, R.C.A.F., Camp Borden, and Jean Retelle, Montreal, put their opponents away in short order, while Sammy Hackett, Toronto, made a local boy quit after two rounds. Yorke Elliott, Winnipeg, landed the only other knockout punch.

The only easterner to be beaten during the evening was J. L. Mason of Montreal, who was eliminated from the welterweight wrestling class by Siller of Regina.

BASEBALLERS TO HOLD PRACTICE

First Official Workout This Afternoon; Try Out Some New Players

Baseballers of Nelson will hold their initial official practice this afternoon at the Recreation grounds, J. H. Long, club secretary, announced last night.

The club has several likely, though dark, horses, who are anxious to get into the race for West Kootenay honors this season. The clubs' playing personnel is to be completely reorganized, and several of the old familiar figures may be missing from the diamond this year, it is understood.

CLAN BOWLERS LOSE TO SONS

Sons of England Take Three Out of Four From McLeary Carpet Bowlers

Sons of England teams captured three out of four carpet bowl games with Clan McLeary at the Memorial hall last night, when Bailless' team beat Mawer's 16-3; A. Wood's team beat McPherson's, 10-7; Goulding's team beat Wallach's, 9-2; and J. Wood's team lost to Spiers', 10-7.

The teams were:

Bailles, S. O. E.—A. Cuthbert, lead; G. Sutcliffe, second; A. Collinson, third; and J. J. Bailless, skip.

Mawer, Clan—J. McDonald, lead; D. Miller, second; R. Wallace, third; and W. Mawer, skip.

A. Wood, S. O. E.—J. E. Hamson Jr., lead; E. H. Woolls, second; H. Stirzaker, third; and A. Wood, skip.

McPherson, Clan—J. May, lead; W. Byers, second; J. Wills, third; and G. McPherson, skip.

Goulding, S. O. E.—G. Walton, lead; W. Leno, second; T. Wright, third; and J. S. Goulding, skip.

Wallach, Clan—J. Stout, lead; J. Croll, second; J. McPhail, third; and A. Wallach, skip.

J. Wood, S. O. E.—E. S. Elliott, lead; W. Muir, second; G. Reigate, third; and J. Wood, skip.

Spiers, Clan—W. Brodie, lead; A. G. Ritchie, second; J. Rothery, third; and A. Spiers, skip.

NEWMAN STILL AHEAD OVER THREE HUNDRED

MANCHESTER, England, May 2.—At the close of play tonight in the professional billiards championship match of 16,000 points, between Tommy Newman and J. Davis, Newman was leading by 312 points, the scores being: Newman, in play, 9334; Davis, 9022.

Canadian All-Stars Take First Licking While in Vancouver

VANCOUVER, May 2.—The Canadian All-Stars, the soccer aggregation which sails from Victoria on Wednesday for a tour of New Zealand, was defeated, 4-3, here this afternoon by a team of Vancouver representatives. The tourists will play in Nanaimo tomorrow and at Victoria on Wednesday before sailing.

GOLF DATES

TORONTO, May 2.—It was announced today that the match between members of the Britisher Ryder cup team and 10 Canadian professionals will be played at the Toronto Golf club on Saturday, June 18, and that the Canadian team will be composed of the first 10 professionals in the Ontario open championship, which will be held Monday, June 13.

REECE RUNS UP ONE MORE LARGE BREAK

LONDON, May 2.—In his billiards match with Arthur Peall at Thurstons today, Tommy Reece, using his pendulum cannon made a break of 2265 unfinished. On April 30 Reece made a new world's record break of 3964 points with his pendulum stroke.

DUNCAN MUNRO SIGNS THREE-YEAR CONTRACT

MONTREAL, May 2.—Duncan Munroe, captain of the Montreal Maroons, national hockey league team, has signed a three-year contract with the Maroons it was announced here today.

Edmonton Cinema Has Parking Spaces and Attendant for Babes

LONDON, May 2.—Parking facilities with attendants for babies and perambulators have been arranged for a new cinema in Edmonton, a London borough. Mothers who check their youngsters may be summoned from the theater, in event of an emergency, within a minute or so by the number of baby check being flashed on the screen during a film performance.

Sidney L. Bernstein, proprietor of the new Edmonton movie house, says the scheme has worked so successfully that the idea is to be adopted in the string of 10 cinemas he now controls.

OLD COUNTRY FOOTBALL RESULTS

LONDON, May 2.—Results of football games played today in the old country follow:

Second Division

Darlington 3, Swansea 1.
South Shields 1, Wolverhampton 2.

Northern Section

Barrow 0, New Brighton 3.

Third Division, Southern Section

Merthyr Town 1, Crystal Palace 2.

Charity Exhibition

Blackburn Rovers 3, Football League 4.

Rugby Union

Crumlins 4, Pontypool 4.
Pill Harriers 3, Cross Keys 6.

Rugby League, Northern Union

Featherstone 24, Bramley 17.

Canada Is Name of Newest Rose

TORONTO, Ont., May 2.—A new rose of a delicate pink shade was introduced to members of the Ontario Rose society for the first time at a meeting recently. It will be known as "Canada" rose, and was produced on the Dale farm at Brampton. It is a cross between the Butterfly and the Premier rose, and was awarded a gold medal at the recent exhibition in Detroit.

INTERNATIONAL LEAGUE

Jersey City 4, Buffalo 5.
Newark 2, Syracuse 4.
Reading 0, Toronto 4.
Baltimore 9, Rochester 5.

TIRES *and* TIRES

SOME motorists think that "any tire will do." Never has there been a greater mistake. There *is* a difference, and a very big difference, when your car is equipped with *Dominion Royal Cord Balloons*—the best that money can buy, with fine quality, splendid workmanship and miles on miles given without stint.

As you experience the feeling of absolute sureness and relaxation that comes to you from the knowledge that your car is rolling quietly along on *Dominion Royal Cord Balloons*, you will be convinced of this difference.

Dominion ROYAL CORD Balloons

DOMINION RUBBER SYSTEM

DOMINION RUBBER COMPANY LIMITED

MRS. SNYDER HAD PLAN TO SECURE DIVORCE ONCE

Letter Telling Gray of Actions Read in Court at Murder Trial

"LOVEABLE LITTLE CUSS" SHE CALLED SALESMAN

Under Cross-Examination She Maintains That Gray Did Killing

NEW YORK, May 2.—After more than five hours of cross-examination, Mrs. Ruth Brown Snyder was still on the stand protesting the truth of her third version of the murder of her husband when court recessed today.

The blonde widow of Albert Snyder, magazine art editor, slain in his Queensville home, March 20, broke into tears once, and several times flashed angry answers back to her questioners, but throughout the day of gruelling she clung to her story that Henry Judd Gray, her corset salesman paramour, plotted to kill, and did murder her husband without her aid and against her wishes

The cross-examination began shortly after court opened. William Millard, counsel for Gray, the co-defendant, began it. When he concluded, Charles Froessel, of the district attorney's staff, began hammering at Mrs. Snyder's third version. Froessel had not finished when court recessed. Mrs. Snyder wept once, when she got to that part of her story that described Gray beside her husband's bed, beating him with a sash weight. She cried at the same place during her direct examination Friday.

Planned Divorce

Millard, after pounding away at details of Mrs. Snyder's third version, suddenly asked her if she had ever taken part in a prearranged plan to procure witnesses in a divorce action. She thought a moment. Millard held in his hand a letter. Composing her countenance, Mrs. Snyder said, "I did."

Millard then introduced into evidence a letter Mrs. Snyder identified as one she wrote to Gray February 28. This letter was then read to the jury. It said: "In my rotunda, 7 p.m., sweetheart mine," the letter began. "This might come to a short stop, but I will do the best while here. Well, darling, the whole works went over beautifully. Of course, it was all prearranged and took place at 161 East First street, the worst neighborhood in New York. I was scared most to death, and if you ever saw the woman you would die of fright, too——such a cold-blooded way of doing things. But it went over as intended, and we were five in all, just witnesses—and that was plenty, too.

"Another Battle"

"Had another battle with G. (this initial it was, previously explained, meant 'Governor,' the name by which Gray and Snyder referred to Albert Snyder) darn fool. I'm mad."

The letter also recounted Mrs. Snyder's doings of the day and other matters.

Another letter from Mrs. Snyder to Gray, offered by the state, described Gray as "a loveable little cuss," and said, "I could just eat you all up."

Both cross-examinations began with details of the third version of the murder Mrs. Snyder has given.

It was emphasized by both that Gray could not have obtained the $96,000 insurance on Albert Snyder's life unless he got it from Mrs. Snyder. She had previously said that Gray's motive was this insurance. Asked how she thought Gray would have collected the insurance, Mrs. Snyder said: "He could have got it out of me, just like he got other money." She referred to several hundred dollars she said Gray had borrowed, but had not repaid.

She Paid Premiums

The cross-examinations brought out that Mrs. Snyder paid the premiums on the insurance and kept in a safety deposit box the policies, receipts and canceled checks. This box was rented under her maiden name, Ruth Brown. Other family documents were kept in another safety deposit box.

The state maintained, as did Gray's counsel, that Albert Snyder signed blank policies, and established that nearly one-half of the weekly allowance of $85 that Snyder gave her out of his $115 weekly salary was required to pay life insurance premiums. Mrs. Snyder said she did not know she was the beneficiary of these policies, but retracted this statement when Froessel ridiculed it.

Although names of other men were mentioned, and embarrasing questions asked concerning them, Mrs. Snyder, her eyes flashing indignation, stuck to her story that Gray was the only man with whom she had violated her martial vows.

He Never Suspected

Albert Snyder, as his figure emerged from the long cross-examination, seemed a man far different than the one pictured by Mrs. Snyder in her direct testimony. He had, she said, in her answers, never suspected her. He had never asked her what she did with money. He gave her $85 of the $115 he drew each week, kept her well-dressed, provided shelter for her mother for seven years and did not complain about it. They owned their $11,500 home, had a seven-passenger car, which she drove when she pleased, and had a bungalow for the summer.

"TRY A NIP TO-NIGHT"

GRANT'S

"Best Procurable"

(THE ORIGINAL)

Pure Scotch Whisky

RICHEST IN FINEST HIGHLAND MALT

Bottled and guaranteed by William Grant & Sons Limited, Glenfiddich and Balvenie Glenlivet Distilleries, Dufftown-by-Glasgow, Scotland.

This advertisement is not published or displayed by the Liquor Control Board or by the Government of British Columbia.

PRESENTED TO THE SUBJECT

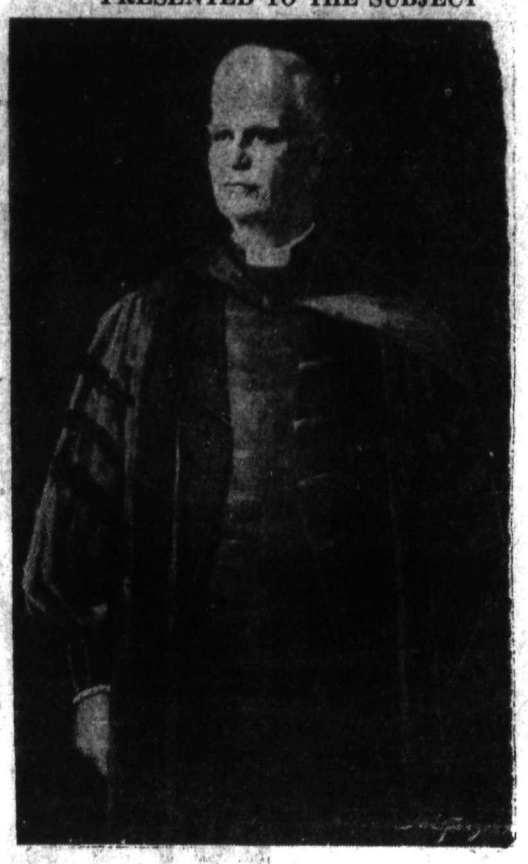

The ministers of the United Church of Canada at a special service in Eaton Memorial church presented Rev. Samuel Dwight Chown, D.D., LL.D., with the above portrait of himself. The painting is from the brush of J. W. L. Forster and presents its distinguished subject as he is known today to many thousands of churchmen throughout Canada.

WILL EXHIBIT

OTTAWA, May 2.—Premier King will be an exhibitor at the world's poultry congress, poultry from his own estate in the Gatineau, near Kingsmere, being included in the Canadian national live bird exhibit.

Vancouver Has Five Tragic Deaths Over the Past Week-End

VANCOUVER, May 5.—Five deaths under tragic circumstances marked the passing of the week-end in Vancouver. In two instances death was due to natural causes. R. Merritt was fatally hurt in an automobile accident; Alfred Wright fell down a ship's hold and was fatally injured; Fred A. Coxet was found dead after a fall on a waterfront pier; Charles Maxwell was found dead from natural causes in his room, and Margaret Sarnio collapsed in the street and died a few minutes later.

Wedding Announcements

Beautifully printed Invitations, Announcements, Cards.

Work of the highest grade at attractive prices.

THE DAILY NEWS JOB DEPT.

Phone 144 (Two Lines)

PRINTING—RULING—BOOKBINDING

CANADIAN PACIFIC RAILWAY

Kootenay Lake Steamer Service Effective May 9

Commencing Monday, 9 May, Kootenay Lake Steamers will again operate in and out of Nelson on regular schedule, given in current time cards, and present passenger train service between Nelson and Procter will be withdrawn.

J. S. Carter

Dist. Pass. Agent, Nelson.

Bringing Up Father By George McManus

CLASSIFIED ADVERTISING

Used Articles
Real Estate
Rooms
Board
To Rent
Boats and Automobiles

Help Wanted
Positions Wanted
Lost and Found
Live Stock
Machinery
Farm Produce
Timber and Mines

Classified Advertising Rates

Want and Classified Advertising — One and a half cents a word per insertion. If paid in advance, 6c per word per week, or 23½c per word per month. Transient ads accepted only on a cash-in-advance basis. Each initial, figure, dollar sign, etc., counts as one word. Minimum 25c, if charged 50c.

Marriages, Deaths and In Memoriam Cards—Three cents per word; 50c minimum.

Local Reading Notices — Three cents per word each insertion. In blackface or machine capitals, 4c per word. Blackface capitals 5c a word. Twenty-five per cent discount if run daily without change of copy for one month or more. Where advertisement is set out in short lines the charge is 15c a line for Roman type, 20c for blackface and 25c for blackface capitals. Minimum 25c, if charged 50c.

Lists of Wedding Presents, and Floral Tributes at Funerals—Ten cents per

Birth Notices—Free.

In Memoriam

IN MEMORIAM
MY ONLY SISTER

DONATH—In loving memory of Laura Donath, who departed this life at Anker Hospital, St. Paul, Minnesota, May 3rd, 1926, suddenly.

I know as my life grows older
And mine eyes have clearer sight,
That under each rank wrong, somewhere,
There lies the root of right;
That each sorrow has its purpose,
By the sorrowing oft unguessed.
But, as sure as the sun brings morning,
Whatever is—is best.

I know there are no errors
In the great Eternal plan,
And all things work together
For the final good of man.
And I know when my soul speeds onward
In its grand Eternal quest,
I shall say, as I look back earthward,
Whatever is—is best.

Inserted by her sorrowing sister,
MRS. WM. DOWLING,
Ymir, B.C.
Australian papers, please copy. (7947)

Male Help Wanted

WANTED—Boy for farm work; one that can milk cows and drive team. Apply Nelson Dairy, J. Balding. (7929)

WANTED—Good cook for saw mill at Duck Creek. J. B. Winlaw, Wyndel. (7895)

WANTED — Three first-class painters and paperhangers. Apply R. C. Carr, Cranbrook, B.C. (7844)

Female Help Wanted

WANTED — Girl for general housework. Mrs. M. L. Davys, Kaslo. (7837)

WANTED — Experienced cook, general, small family, no children. Thirty-five per month. Apply Box 7834, Daily News. (7834)

Situations Wanted Female

SEWING, IN YOUR HOME OR MINE—Phone 321L2. (7900)

Machinery for Sale

MINING MACHINERS — Marcy mills, Wilfley tables, Coppus blowers, pumps, Diesel engines, water wheels. Robert C. Sweatt, Ltd., 406 Hornby street, Vancouver. (7901)

Live Stock Wanted

WANTED — Twenty pigs six weeks old. Apply Box 415, Nelson. (7906)

Live Stock for Sale

GOAT — Freshening few days, heavy milker; for quick sale, at premises, $35. Miss Blackley, Rosemont, or Box 832, Nelson. (7937)

FOR SALE — One good heavy work team. Apply John Poohochoff, Slocan Park. (7882)

WANTED — Clean cotton rags. Daily News—5 cents a pound. (5795)

DOG FOR SALE—Purebred Airedale puppy. Three months old, male. J. O. Clay, Slocan City. (7948)

Miscellaneous Wanted

WANTED TO RENT — Boat house. Phone 599X3. (7938)

WANTED—To make contract to buy twenty tons of mangolds, grown next fall. Apply Box 415, Nelson. (7909)

WANTED — Oil engine, about 25 H.P. Must be in good order. Give specifications, price, etc. Box 7855, Daily News. (7855)

WANTED, TO HEAR FROM PARTIES WITH PORTABLE MILL, to log and cut 3,000,000 feet Spruce. Camps and roads ready for operations. S. N. Ross, Ross Spur, B.C. (7881)

WANTED — Second-hand black iron pipes. State quantity and price, also in what condition. Apply Box 7946, Daily News. (7946)

Furs

GESCHEIT FUR CO. LTD., 167 Cordova Street West, Vancouver, B.C. Highest prices paid all kinds of raw furs. We specialize in all kinds of rabbit skins. (7602)

Insurance

WHY

take chances, when protection can be bought so reasonably? We are agents for old-established companies selling

LIFE,
FIRE,
AUTOMOBILE,
ACCIDENT & SICKNESS,

and all other lines of Insurance.

WEST END AGENCIES
119 Baker St., Nelson, B. C.
Phone 661 P. O. Box 95 (7932)

Musical Instruments

PIANO FOR RENT
ALSO
USED PIANO FOR SALE
Easy terms. Price moderate.
KOOTENAY MUSIC HOUSE
NELSON, B.C. (7885)

FOR SALE—Player piano, practically new. This is a real bargain, cash or terms. Phone 542X. P.O. Box 1203. (7876)

$200 PHONOGRAPH — "Brunswick" Casole, good as new, $125. Phone 688L. (7867)

Piano Tuning

EXPERT PIANO TUNER—L. Singleton. Phone 251. Mason & Risch. (7902)

Poultry and Eggs

EGGS FOR PUTTING DOWN, at lowest market price f.o.b. Kootenay Bay. Cash with order. Storekeeper, Kootenay Bay. (7839)

CLASSIFIED ads bring results quickly and economically. 1½c a word

Furnished Rooms to Rent

FRONT BEDROOM — 417 Carbonate street. 339L. (7870)

FURNISHED TWO-ROOM SUITE — 507 Carbonate. (7793)

SUITE—Ashman's Apartments. (7903)

Business Opportunities

FOR SALE—Established 1897, general store (post office in connection), stock, dwelling house 7 rooms, transfer business and motor boat service on Howser Lake; ranch 40 acres, 6 cleared, agricultural implements and tools, horse, wagon, sleighs, all as a going concern. Price six thousand dollars. Apply William Simpson, Howser, B.C. (7725)

WANTED — Contractor to haul about one and one-half million feet lumber and about five thousand poles, forty feet and under, about eight miles. Six Mile Lumber and Pole Co., R.R. 1, Nelson. (7924)

LEGAL NOTICES

WATER NOTICE

Diversion and Use

TAKE NOTICE that the West Kootenay Power & Light Company Limited, whose address is Rossland, B.C., will apply for a licence to take and use 5000 c. f. s. of water out of Kootenay River, which flows westerly and drains into Columbia River at Castlegar, B.C.

The water will be diverted from the stream at a point about five hundred (500 feet) feet upstream from C. P. R. Bridge at Granite Falls, and will be used for power purposes described as appurtenant to the undertaking of the Company within the radius covered by the West Kootenay Power & Light Company, Limited, Special Act, Chapter 63, May 8th, 1897.

This notice was posted on the ground on the 14th day of April, 1927.

A copy of this notice and an application pursuant thereto and to the 'Water Act" will be filed in the office of the Water Recorder at Nelson, B.C.

The petition for the approval of the undertaking will be heard in the offices of the Board of Investigation at a date to be fixed, and any interested person may file an objection thereto in the office of the Comptroller of Water Rights, Parliament Buildings, Victoria, B.C., or the said Water Recorder, within thirty days after the first appearance of this notice in the local newspaper.

The date of the first publication of this notice is April 19th, 1927.

WEST KOOTENAY POWER & LIGHT COMPANY, LIMITED,
Applicant.
LORNE A. CAMPBELL,
(7690) Agent.

TAKE NOTICE THAT ASSOCIATED MINING & MILLING COMPANY LIMITED, a Company incorporated under Letters Patent (Dominion Charter), a Mining and Development Company having its registered office in the City of Trail, B.C., intend to apply for permission to purchase the following described lands, situated about ten chains South of Goat Creek on the East side of Kootenay Lake, commencing at a post planted at the North West post of S.L. 46A, thence South 40 chains to post No. 2, thence following high water mark on Lake Shore in a North Westerly direction to post No. 3, thence 25 chains East to point of commencement and containing 150 acres more or less.

Dated February 26th, 1927.

ASSOCIATED MINING & MILLING COMPANY LIMITED,
(7563) Ed. Bainbridge, Agent.

City Property for Sale

$1250 — 5-Room House; stone foundation; 2 level lots; fruit trees. Very easy terms.

$2600—Bungalow 3 rooms and bath; newly decorated inside; lot 60x40; good garden. $300 cash, balance like rent.

$2000—6-Room House Stanley St. Stone foundation; furnace; gas; 50-ft. corner lot. Easy terms.

$2800—Well built Home; 2 bed rooms; large, bright living rooms; fireplace; sun parlor; bathroom; white fittings; cement walks; 3 lots; cement foundation and basement; furnace heated. A real snap. Terms arranged.

C. W. Appleyard

INSURANCE STOCKS BONDS
CITY PROPERTY
Baker Street Office—Phone 269
C. W. Appleyard H. E. Appleyard

Branch Office, Stanley St.—Phone 736
F. A. Whitfield, Mgr.
NELSON, B.C. (7930)

HOUSE—Six rooms, bath, good fruit trees, two lots. Price reasonable—316 Richards street, or Phone 598L2. (7866)

City Property

WANTED

Listings of City Property for Sale. No property is too big or too small to warrant our best efforts.

FOR SALE—GOOD VALUE

7-Room Modern Home, Carbonate street. Hot water heat. $3500.

CHAS. F. McHARDY
Real Estate, Insurance.
Phone 135 Nelson, B.C. (7931)

For Rent

A SMALL UNFURNISHED HOUSE FOR RENT—Inquire 608 Silica. (7897)

FURNISHED HOUSE FOR SUMMER—Five rooms, bath, to reliable tenant, $30. Apply 308 Victoria street. (7851)

FOR RENT—Furnished housekeeping rooms. K. W. C. Block. (7828)

FOR THE SUMMER MONTHS—Fully furnished five-room bungalow, 2 bedrooms, good location. Apply Box 7686, Daily News. (7904)

Bees

FOR SALE—Bees, three strong Italian colonies, with young Queens, $10 each. Apply Box 621, Nelson, B.C. (7865)

Rabbits

"CHINCHILLA RABBITS" from prize winners, 2 months old, quality fur. Buy now, reasonable prices, and make money. Tom Taylor, Kaslo, B.C. (7852)

Wood Pipe

WOOD PIPE FOR SALE at very low prices. Write us. Deer Park Wood Pipe Co., Deer Park, B.C. (7605)

Nursery Products

GOOD MAGOON STRAWBERRY PLANTS, $6.00 thousand. J. Desenberger, Procter, B.C. (7843)

SENATOR DUNLAP AND VAN SAN STRAWBERRY PLANTS, $6.50 per thousand, Monrad Wigen, Wynndel, B.C. (7763)

GRAPE VINES FOR SALE—Concords and others, fifty cents each. Dozen lots five dollars. Guaranteed to grow. S. Pascuzzo, Sirdar, B.C. (7818)

Boats and Automobiles

OLDSMOBILE TOURING CAR—Privately used. In perfect condition. I. R. Poole, Drawer 1023. (7896)

FOR SALE—Chevrolet 490. Good condition. Good tires. $150 cash. P.O. Box 963, Nelson. (7842)

GOOD GARAGE, CHEAP — Phone 50. (7821)

CLASSIFIED ads bring results quickly and economically. 1½c a word

Dogs

COLLIE PUPS FOR SALE (Male) — Sheep dog strain, cheap. Storekeeper, Kootenay Bay. (7835)

Farms-Ranches for Sale

TWO ACRES, six-room house, chicken houses, large and small fruits. Just outside city limits. Apply Box 7864, Daily News. (7864)

Furniture

FOR SALE — One fumed oak dining suite; like new. 523 Carbonate street. (7935)

Lost and Found

FOUND—Automobile tire. Apply 1013 Water street. (7936)

Miscellaneous for Sale

HOUSE TENT—Twelve feet square; twelve oz. duck. Unleakable roof. Good condition—$30. Box 7766, Daily News. (7766)

GENUINE AUSTRIAN SCYTHE — J. P. Morgan, Nelson. (7905)

PIPE AND FITTINGS, BARBER WIRE, ETC.

20,000 feet 1¼-inch Pipe, Special, 10c per foot. Full stock other sizes, also Fittings, at low prices. New Galvanized Barbed Wire, $4.00, Black, $300 per spool. Roofing Felt, 1-ply, $1.60, 2-ply, $2.00, 3-ply, $2.65 per roll. Extra heavy Mineralized Surface, 90 lbs., per roll, $3.00. Mixed Wire Nails, $2.00 per keg. Wire Rope, Canvas, Logging Supplies and all kinds of equipment.

B. C. JUNK CO.
135 Powell St. Vancouver, B.C. (7906)

BARRELS, KEGS AND EMPTY sacks —McDonald Jam Company, Nelson. (7907)

WANTED — No. 1 traps, 32 volt lighting battery, plow. State make, condition, price. Clark, Deer Park. (7816)

PRACTICE PIANO, $110, cash or terms. Mason & Risch. (7824)

TELL your wants through The Daily News classified columns.

BUSINESS AND PROFESSIONAL DIRECTORY

Assayers

E. W. WIDDOWSON, Box A1109, Nelson, B.C. Standard western charges. (7910)

Accounting

CHARLES F. HUNTER—Auditor, McDonald Jam Building, Box 1191, Nelson, B.C. (7911)

Spices, Extracts, Etc.

TRY RAWLEIGH'S PRODUCTS—Mail orders to Box 23, or Phone 374R2. (7912)

Transfer

WILLIAMS' TRANSFER — Baggage, Coal and Wood. Phone 106. (7913)

Wood Working Factory

LAWSON—Baker St. Carpenter and Joiner. Screens and Hardwood. (7914)

Insurance and Real Estate

R. W. DAWSON—Real Estate, Insurance, Rentals, Annable Blk. P.O. Box 733, Phone 193. (7915)

H. E. DILL—INSURANCE, FARM AND CITY PROPERTY 508 Ward Street. (7916)

Chiropractors

DR. GRAY, GILKER BLK.—Phones: Off. 115, Res. 521Y. Hrs.: 10-12 and 2-5. Saturday, 9:30-12. (7917)

Florists

GRIEBELLE'S GREENHOUSES, Nelson. Cut flowers and floral designs. (7918)

WM. S. JOHNSON—Phone 342. Cut Flowers. Potted Plants and Floral Emblems. (7919)

Wholesale

A. MACDONALD & CO.—Wholesale Grocers and Provision Merchants, Importers of Teas, Coffees, Spices, Dried Fruits, Staple and Fancy Groceries, Nelson, B.C. (7920)

Engineers

A. H. GREEN CO.—CONTRACTORS Formerly Green Bros., Burden, Nelson Civil and Mining Engineers B. C., Alberta and Dominion Land Surveyors (7921)

H. D. DAWSON—Land Surveyor, Mining and Civil Engineer Kaslo, B.C. (7922)

Funeral Directors

D. J. ROBERTSON, F. D. D. & E.
Sanitary Parlors and Real Motor Hearse
Phone 292 Day; Night 1572.
SERVICE (7923)

Standard Furniture Co. — Undertakers. Auto Hearse, up-to-date chapel. Best services. Prices reasonable. (7924)

Markets

NEW LOW PRICED RAILS FEATURES

Gains From One to Eight Points; General Motors Gains

NEW YORK, May 2. — Speculators for the advance regained control of the price movement in today's stock market, which was featured by the activity and strength of the low-priced rails. Final quotations disclosed a long list of gains, ranging from 1 to 8 points, interspersed with a few losses of a point or so.

New high records since 1925 or longer were attained by Hudson and Manhattan common and preferred, Peoria & Eastern, Chicago & Eastern Illinois preferred, Chicago Great Western preferred, and Gulf, Mobile & Northern preferred, the last named jumping 7¾, to 74¾.

Banks called about $10,000,000 in loans, but plenty of funds were available at the renewal rate of 4½ per cent for call money.

Time money and commercial paper rates held steady.

General Motors, after selling down down to 138⅝, closed 2½ higher, at 192⅝. Pierce Arrow preferred, a 7½ cent weak spot, also closed 2½ higher, at 67.

Oils displayed a much firmer undertone. Standard Oil of New York, however, broke below 30, to a new low.

Total sales—1,657,800 shares.

New York Stock Quotations

	High	Low	Close
Allied Chem.	138	137	137⅝
Amer. Loco.	108½	108	108½
Amer. Tele.	162⅝	162¼	162⅝
Amer. Tobac.	127½	127¼	127½
Anaconda	45⅝	45⅝	45½
Atchison	181½	179¾	181½
Balt. & Ohio	118	117¼	117¾
Can. Pacific	180	179⅞	179⅞
Cerro de Pasco	60⅝	60⅝	60½
Chile Copper	37	36⅞	37
Chrysler	43⅛	42⅝	43
Corn Products	59	58½	59
Dodge	19¼	18¼	19¼
Dupont	241½	238⅝	240½
Gen. Motors	192½	188⅝	192⅛
Gt. Nor. pfd.	86	85¾	86
Howe Sound	38¼	37⅞	37⅞
Insp. Copper	18¼	18	18
Inter. Nickel	56⅝	55¾	56
Kenne. Copper	63⅞	63⅛	63⅞
N. Y. Central	140⅞	145⅛	146¾
Nor. Pacific	84½	84⅜	84½
Phillips Pete.	41⅜	40¾	40¾
Radio Corp.	42⅞	42⅜	42½
Rock Island	99	98⅛	98⅛
Shell Union Oil	27	26¾	27
Sinc. Cons.	16⅝	16½	16¾
Sou. Pacific	112	110¾	111⅞
Stan. Oil Cal.	53⅞	52⅝	53⅞
Stan. Oil N.J.	35½	35¼	35½
Studebaker	53¼	52½	53
Tex. Gulf Sulph.	61⅝	59¾	61
Union Oil Cal.	43⅜	42¾	42½
Union Pacific	171	170⅝	170⅞
U. S. Rubber	59¼	56⅝	58⅛
U. S. Steel	166¾	164⅝	166⅝
Willys Ovld.	20	19⅝	20

SILVER FOX SELLS AT ADVANCE PRICE

NEW YORK, May 2. — Silver fox sold to $455, an advance of 25 per cent, at the resumption of the spring fur sale today. Fisher, which sold to $125, also went up 25 per cent. Best Russian sable brought $165, but was unchanged from the winter sale of the New York Auction company. Prime eastern gray fox reached $3.40, but showed no change. Neither did squirrel, which sold to $1.92.

Montreal Produce

MONTREAL, May 2. — Butter and eggs, steady; cheese, quiet.

Eggs—Fresh extras 36, firsts 24.

Butter—No. 1 pasteurized, 37 to 37½.

BRAZILIAN LEADS MONTREAL TRADING

Prices Turn Stronger Toward End; Quebec Power Jumps Eleven

MONTREAL, May 2.—Prices turned stronger in today's sessions of the local market, with activity increasing and the list broadening in the final hour. Brazilian Traction was the active leader, advancing 2¼ points, to 140¼ (xd).

Massey-Harris was second in activity, closing with a strong undertone at 27¼ for a loss of ¼. Canadian Industrial Alcohol was the third most active stock. It advanced ⅞, to 29¼.

Quebec Power jumped 11, to 289, while the Rights went up 1½, to 54½.

The greatest loss was suffered by Montreal Tramways which dropped 6 points, to 189.

Total sales — 29,579 shares; bonds—$60,000.

Closing Quotations at Montreal

Bank of Montreal	292
Bank of Nova Scotia	319½
Royal Bank	261
Abitibi Power & Paper	89
Abitibi Power & Paper pfd.	117
Asbestos Corporation	21
Asbestos Corporation preferred	83
Atlantic Sugar	26
Atlantic Sugar preferred	92½
Bell Telephone	146¾
British Columbia Fishing	77½
Brazilian T. L. & Power	140⅛
B. E. Steel Corp. 1st preferred	182
B. E. Steel Corp. 2nd preferred	1⅞
Brompton Paper	82
Can. Car & Foundry	44
Can. Cement	140⅞
Cana. Industrial Alcohol	248
Can. Locomotive	90
Cons. Mining & Smelting	251
Dominion Bridge	159⅞
Dominion Glass	120⅝
Dominion Glass	112½
Dom. Textile	117½
Dom. Textile pfd.	120½
Hollinger Mines	20.95
A. P. Grain pfd.	88
Lake of the Woods	140
Laurentide	99
Mackay	122½
Mackay preferred	70
Montreal Power	84
National Breweries	68¾
Price Brothers	58½
Quebec Power	289
Shawinigan	85½
Spanish River	99⅝
Spanish River preferred	112½
Steel Co. of Canada	127
Steel Co. of Canada preferred	135
Tuckett Tobacco	70
Wayagamack	52
Winnipeg Railway	66

Spokane Stocks

(Reported by C. W. Appleyard)

Brazilian Traction	$139⅛
Consolidated Smelter	$250
United States Steel	$166⅝
American Locomotive	$108
Canadian Pacific Railway	$179¾
Howe Sound	$ 38½
Famous Players	$107⅞
Dodge Brothers	$ 19⅛
International Nickel	$ 55¾
International Tele. & Tele.	$134
Great Northern	$ 86
Silversmith	32¾c
Dunwell	$1.55
Leadsmith	5½c
Lucky Jim	20¾c
Richmond	18c
Goldsmith	19c
Studebaker	$ 53
Montana Idaho	33c
Can. Car & Foundry	$ 90
Seagrams	$ 25½
Shawinigan	$ 85½
Asbestos preferred	$ 85
Massey Harris	$ 37¼
Winnipeg Electric	$ 66
Phillips Pettroleum	$ 41¾
Canada Steamships preferred	$ 90

It Costs no More to Buy Securities on Our Monthly Payment Plan.

A client taking advantage of our monthly payment plan pays the same for his security as the investor who pays cash. Write or call for our booklet—"The Road to Independence." It describes the plan fully.

R. P. CLARK & CO. (VANCOUVER) LTD.

NELSON BRANCH, PHONE 100

ALSO AT VANCOUVER AND VICTORIA

INVESTMENT BANKERS

The Consolidated Mining & Smelting Company of Canada, Limited

Office Smelting and Refining Department
TRAIL, BRITISH COLUMBIA

Smelters and Refiners

Purchasers of Gold, Silver, Copper, Lead and Zinc Ores.
Producers of Gold, Silver, Copper, Pig Lead and Zinc.

TADANAC, TRAIL

CANADIAN PACIFIC

Summer Excursion Fares

TO EASTERN DESTINATIONS

ON SALE DAILY, MAY 22 TO SEPT. 15—RETURN LIMIT OCT. 31

Winnipeg	$ 75.60	Fort William	$ 90.00
Toronto	118.05	Niagara Falls	124.92
Hamilton	118.05	Ottawa	132.25
London	118.05	Montreal	137.05
Quebec	146.10	Moncton	152.20
St. John	152.20	Halifax	157.75
St. Paul	75.60	Chicago	90.30
Minneapolis	75.60	New York	151.70
Duluth	75.60	Boston	157.76

MANY ADDITIONAL DESTINATIONS

ASK FOR RATES FROM AND TO ANY POINT

Route via Main Line or via Soo Line, through Winnipeg or Portal to St. Paul, thence via Chicago or Sault Ste. Marie, via Great Lakes; or via California at additional fare; or good to go via one of the above routes, return another.

J. S. CARTER, District Passenger Agent, Nelson

See Local Agents or Write for Details

BRITISH AMERICAN OIL STRENGTHENS

Seagram Strongest Stock on the Toronto List; Nickel Holds Steady

TORONTO, May 2. — British American Oil held its place as the active leader of the Toronto Stock exchange trading today, prices ranging from 27¾ to 28. The strongest stock in the list was Seagram, which moved up to 25¾, and finished with an advance of 1½, at 25½.

Brazilian Traction's high point was 140, an advance of 2. Final quotations were 140 to 140⅛.

International Nickel held steady at around 56 to 56⅛, final quotations at 55¾ to 56.

Other changes included City Dairy common, off 1; Davies A, off ⅝; Shredded Wheat, up ¼; Bank of Nova Scotia, up 3; Royal Bank, off 1 (xd); and Standard, off ¾.

Vancouver Stocks

	Bid	Asked
B. C. Silver	1.80	1.90
Cork Province	.07¼	.08½
Dunwell	1.53	1.55
Glacier	.11	.11½
Gladstone	.24	.26¾
Independence	.09½	.09¾
Indian Mines	.07	.07½
Inter. Coal	.....	.24
Lucky Jim	.20	.21¼
Leadsmith	.05	.06½
Marmot Metals	.13	.15
Premier	2.05	2.10
Porter Idaho	.15½	.16½
Ruth Hope	.24	.26
Selkirks	.01½	.02
Silver Crest	.06¼	.07½
Silversmith	.32	.34
Richmond	.17½	.18
Coast Copper	12.05	12.50
B. C. Mont.	.00 1-16	.00⅛
Brit. Petr.	.15⅛	.15½
Trojan Oil	.00½	.01
Sunloch	.60	.65

Largest Steamer Ever to Sail to Montreal Lands Many Passengers

MONTREAL, May 2. — Hundreds of people greeted the White Star liner Albertic, 19,000 tons, the largest steamer ever to sail to Montreal, when she docked here Saturday night on her first voyage to Canada. She brought more than 40 cabin and 570 third class passengers. The majority of the latter are going to Ontario and the west, to settle, and they left the ship at Quebec to entrain on special train for their destination.

Cabin passengers on the Albertic included Mr. and Mrs. P. Wild of Vancouver.

Exchange Rates

NEW YORK, May 2. — Sterling exchange easy at $4.81 15-16 for 60-day bills and at $4.85⅝ demand.

Foreign bar silver—55⅝c.

Canadian dollars—⅛ premium.

Francs—3.91⅝c.

Lire—5.12c.

Nelson approximate rate sterling, $4.87⅝.

Marks—23.60.

Kronen—26.73½.

Toronto Mines

	Bid
Amulet	1.16
Aconda	.26
Argo	.42½
Area	.26
Beaver	1.03
Barry Holly	.41
Castle	.93
Can. Lorraine	.26
Coniagas	3.90
Capitol	.20
Dome	8.50
Don Rouyn	.32
Gold Hill	33⅛
Holly	21.00
Kirkland Lake	1.37
Keeley	1.37
Lake Shore	19.00
Laval	.26½
McIntyre	26.00
Mining Corpn.	3.45
Nipissing	6.45
Newray	.31
Noranda	22.40
Pioneer	.96
Premier	2.02
Rouyn	.02
Stadacona	.19½
Teck Hughes	7.03
Timiskaming	.06
Tough Oakes	.50
Towagamac	3.55
Vipond	1.23
Wright Hargreaves	11.00
West Dome Lake	.08
Cent. Man. Mines	1.48

Canada Bonds

WINNIPEG, May 2. — Dominion war issue prices:

War loans—1931, $101.35b, $101.55a; 1937, $103.50b, $103.65a.

Victory loans — 1927, $100.25; 1933, $105b, $105.05a; 1934, $104.10b, $104.15a; 1937, $107.95b, $108.15a.

War loan renewals — 1927, $100.30; 1932, $103.25.

Refunding loans — 1928, $100.25; 1943, $103.65b, $103.90a; 1944, $99.90b, $100a; 1940, $99.90b, $100a; 1946, $99.90b, $100a.

Condition Backward in B. C.; Ample Moisture Is Assured All Crops

VICTORIA, May 2. — Conditions are backward in British Columbia, as in the prairies, being two or three weeks later than last year. Winter rain and snowfall on the coast and in the interior has been on an average assuring ample moisture for the crop. Apart from previously reported frosts, damage to fruit, trees are healthy and free from pests. Apricots and pears are in bloom in the Okanagan. About 1500 acres in Okanagan will be devoted to tobacco growing this year, the provincial government appropriating $6000 for this development.

Winnipeg Grain

	Open	High	Low	Close
Wheat—				
May	144¼	146¾	144¼	146¾
July	141½	143⅞	141½	143⅝
Oct.	130½	131⅝	130½	131⅝
Oats—				
May	58	59¼	58	59
July	57½	58⅝	57½	58⅝
Oct.	51	51¼	51	51¼
Barley—				
May	85⅝	86⅝	85⅝	86
July	82¾	83⅝	82¾	83
Oct.	68	69¼	68	69
Flax—				
May	194½	195½	194½	195⅞
July	198	199¾	198	199¾
Oct.	202½	204⅜	203½	204⅝
Rye—				
May	106¼	107½	106¼	107⅜
July	106⅝	107¾	106⅝	107⅝
Oct.	98	98	97⅝	97⅞

Cash Prices

Wheat—No. 1 northern 149, No. 2 northern 144⅝, No. 3 northern 138⅝, No. 4 127⅝, No. 5 116⅝, No. 6 104⅝, feed 92⅝, track 146⅝.

BRITISH COLUMBIA EGGS

Fresh extras 30, firsts 28, pullets 26.

IN MARVELOUS FEAT

CLARENCE D. CHAMBERLIN

United States aviator, who performed remarkable feat of safely piloting an airplane to a stop with a broken landing gear. Three other persons were in the plane with him at the time, including two children. Chamberlin, together with Bert Acosta, who was an aviator holds the world's flight endurance record.

OSISKO FEATURES MINES MARKET

Almost Doubles Start; Noranda Takes a Jump; Kirkland Down

TORONTO, May 2. — Osisko provided the feature on the Standard Stock and Mining exchange by selling as high as 90, today, after having opened at 48. Noranda advanced $1.16 and closed at $22.40.

While Kirkland Lake and Beaver continued to dominate the market, heavy liquidation carried both stocks to lower levels. The former closed at 137, down 6, and the latter at 103, a loss of 5.

Central Manitoba recovered its 5c decline of Saturday, and closed at 149.

BUSINESS BETTER

QUEBEC, May 2. — That a wonderful change for the better had taken place in business conditions in general in the British Isles during the last four years, and that British industrialists were adapting themselves to some of the modern methods of manufacture existing in America, with a view to more effective competition, is the statement made by Hon. Frank Carrel, who has just returned from a three-months' trip abroad.

ALL GRAINS SCORE AN ADVANCE IN CHICAGO

CHICAGO, May 2.—Every kind of grain today scored a substantial advance. Big decreases in domestic visible stocks, together with the fact that May deliveries went into strong hands and that monthly wheat crop summaries appeared bullish, all tended to stimulate buying and lift values.

Wheat closed unsettled, 2c higher, corn to 2½ up, oats ⅝ to 1½ advance, and provisions varying from 20c decline to a rise of 10c.

Metal Markets

NEW YORK, May 2. — Copper — Dull; electrolytic, spot and futures, $13.

Tin — Firm; spot and nearby, $67; June, $65.75.

Iron — Steady; No. 2 f.o.b. eastern Pennsylvania, $21 to $21.50; No. 2 f.o.b. Buffalo, $17.75 to $18; No. 2 f.o.b. Alabama, $18.

Lead—Weak; spot $6.75.

Zinc—Steadier; East St. Louis, spot and futures, $6.12 to $6.15.

Antimony—Spot, $13.25.

At London—

Standard copper — Spot, £54 12s 6d; futures, £55 2s 6d. Electrolytic copper—Spot, £61; futures, £61 10s.

Tin — Spot, £298 12s 6d; futures £290.

Lead—Spot, £25 17s 6d; futures, £26 7s 6d.

Zinc—Spot, £29 7s 6d; futures, £29 12s 6d.

Fraser Valley Ranchers Win Suit Against Firm in Seattle on Hay Sale

VANCOUVER, May 2.—Frank King and W. E. Jardine, Fraser valley ranchers, were successful in their suit against Frye & Co. of Seattle before Mr. Justice Gregory today when judgment for $1035 was given on a claim for alleged breach of contract to accept delivery of 250 tons of hay at $9 a ton. Judgment was given for 115 tons.

A counter claim for $2000 damages for the loss of cattle alleged to have been adversely affected by the inferior quality of the hay, was dismissed. Several Fraser valley farmers testified that their cattle thrived on the same hay.

Norway Changes from Dry to Wet; Sale Is by Bottle, Any Amount

OSLO, May 2.—Norway's change from dry to wet came into operation here quietly today, when the sale of liquor in bottles began. Thirteen stores were opened at 11 o'clock in the morning and numerous customers stood in line waiting to put into effect their new-found liberty.

The only restriction is as to the age of the purchaser, the age limit being fixed at 21. Any amount can be bought.

The majority of the customers today were farmers who came in automobiles from the surrounding districts, which had failed to receive a licence. Restaurants which have been given licences to serve liquor in bottles and glasses, cannot "lift the lid" until the latter part of the month, as arrangements for sale and control have not yet been fixed with the wine monopoly.

QUAKE IN AFRICA

JOHANNESBURG, South Africa, May 2.—An earthquake lasting half a minute shook up Johannesburg today, but did not great damage here. It coincided with a serious fall of rock in a mine in an outlying district which killed two and injured 20 natives.

Tells Nebraskans of the Success of Wheat Pools, Saskatchewan

LINCOLN, Neb., May 2. — Pooling their wheat has put the farmers of western Canada in a position to finance operations on a basis of their last year's crop instead of the next year's, Premier James Gardiner of Saskatchewan said today at the Lincoln chamber of commerce. It has also taught them, he said, the value of working together, and thus enabling them to overcome difficulties inherent in the business of farming.

Saskatchewan, Premier Gardiner said, alone exports a surplus of 241,000,000 bushels of wheat yearly. Under the old order, the farmer rushed his wheat to market in order to pay off his notes in the fall, and out of the export price came the cost of storage at the port, a cent a month a bushel, and the risk of shipping it. They now finance themselves, borrowing money against their wheat, which the financiers formerly supplied them at a higher rate of interest. The former hostile attitude toward capital, he said, is gone, and the banks continue to prosper because their loans, while smaller, are safer.

Today's Dividends

Edison El Illum (Brock	62½c
Owens Bottle com	75c
Owens Bottle pfd.	$1.75
Southern Calif. Ed. com	50c

Dominion Live Stock

CALGARY, May 2. — Cattle receipts 205, calves 83.

Steers — Choice $9 to $9.50, fair to good $8 to $8.75, medium $6.50 to $7.75.

Butcher heifers — Choice $8.50 to $9, fair to good $7 to $7.75.

Butcher cows — Choice $7 to $7.75, fair to good $6 to $6.75, canners and cutters $3 to $4.

Bulls—Good $3.75 to $4.50.

Calves—Choice $9 to $10, good $8 to $9.

Lambs—Fair to good $11 to $12.

Sheep—Fair to good $7 to $10.

U. S. has a new bird refuge and fur preserve in Alaska.

"That's the best pipeful I've ever had!"

He's not the sort of man that says everything is "jolly good". It must be really good to win his praise. Ogden's Cut Plug did the trick—he couldn't help saying it beat all the other tobaccos he'd ever tried.

OGDEN'S CUT PLUG

Save the valuable "Poker Hands"

Hudson's Bay Company.

INCORPORATED 2ND MAY 1670.

Other Branches at Winnipeg, Yorkton, Saskatoon, Edmonton, Calgary, Lethbridge, Vancouver, Kamloops, Vernon and Victoria

257th Anniversary Sale

WOMEN'S WEAR

6 ONLY, POIRET DRESSES—In Navy, Blue and Black. Some coat style with underfacing of heavy white Crepe, edged in Black. Sizes 34, 36, 38, 40. Regular $19.95, $22.50. Special **$12.95**

7 ONLY, SILK DRESSES—In Navy, Blue, Black, Green, Pink, Midnight Blue. Sizes 38 to 40. Regular $29.50. Special **$19.95**

5 ONLY, FLANNEL DRESSES—Long sleeves, in shades of Henna, Brown, Mauve, Red, Orange. Sizes 32, 34, 36, 38, 40. Regular price $12.95. Special **$6.95**

ODD LINES IN CORSETS—Gossard and D. & A. Front and back lacing, four and six hose supports. Sizes assorted. Regular prices up to $8.50. Prices ..... **98¢, $1.95, $2.50, $2.95**

BRASSIERS—Made in Pink Coutil with satin stripe, wide or narrow styles. Sizes assorted. Special prices ..... **39¢, 45¢, 50¢**

WHITE COTTON VESTS—Suitable for hot days. Opera or comfy cut style. Very good wearing and washing. Sizes assorted. Regular 25c, 30c each. Special, 5 Vests **$1.00**

BLOOMERS—Silk stripe, in White, Peach or Mauve. Sizes assorted. Regular 59c. 2 pairs ..... **95¢**

—Second Floor, H.B.C.

WOMEN'S GOLF HOSE—Silk stripe, heavy weight. Sale price, pair **$1.29**

LADIES' RAYON SILK HANDKERCHIEFS—In vari-colored check. Usual 20c. Sale price ..... **15¢**

FANCY COLORED HANDKERCHIEFS—Lace edges. Usual 20c and 35c. 3 for ..... **50¢**

SILK GLOVES—Grey and Navy. Usual 75c and $1.00 ..... **50¢**

16 ONLY, COLORED PLAID BLANKETS—Usual price $1.98. Each **$1.49**

HEAVY GREY BLANKETS—58x78. Pair **$3.25**

—Main Floor, H.B.C.

MEN'S TWEED PANTS—Good strong serviceable Pants in all sizes, 34 to 44, but not all patterns to a size.

Lot 1—Regular $3.50 to $4.00. May Sale Price **$2.95**

Lot 2—Regular $4.50 to $5.00. May Sale Price **$3.95**

Lot 3—Regular $5.50 to $6.00. May Sale Price **$4.95**

Lot 4—Men's All-Wool Khaki Serge Army Pants. Size 34 waist only. Regular $4.50. May Sale Price **$3.29**

MEN'S UNDERWEAR—Men's All-Wool Ribbed Red Label, H.B.C. Quality:

Combinations—Regular $4.95. May Sale Price **$4.25**

Shirts or Drawers—Regular $2.75. May Sale Price **$2.25**

MEN'S ALL-WOOL RIBBED GREEN LABEL, H.B.C. QUALITY:

Combinations—Regular $3.75. May Sale Price **$3.25**

Shirts or Drawers—Regular $2.00. May Sale Price **$1.69**

MEN'S MERINO MEDIUM WEIGHT UNDERWEAR—Guaranteed unshrinkable:

Combinations—Regular $3.25. May Sale Price **$2.95**

Shirts or Drawers—Regular $1.75. May Sale Price **$1.50**

MEN'S MERINO MEDIUM WEIGHT UNDERWEAR—Guaranteed unshrinkable. Best quality:

Combinations—Regular $4.50. May Sale Price **$3.95**

Shirts or Drawers—Regular $2.50. May Sale Price **$2.25**

—Main Floor, H.B.C.

The Ark

is aware that now Spring Cleaning is in full swing. You may need a new Bed, Spring or Mattress a Rug or Curtain Material, we have them at rock bottom prices. Also Second-Hand Stoves, Ranges, Furniture, etc. Get our prices. Staple drygoods.

J. W. HOLMES

Phone 534 606 Vernon St.

A USED CAR IS AS Dependable as the Dealer Who Sells It

DODGE TOURING $625

McLAUGHLIN TOURING $800

McLAUGHLIN TOURING, $625

ABOVE CARS ARE GUARANTEED FOR 60 DAYS

CAPITOL MOTORS

GEORGE W. PEASE, Manager

Opp. Post Office Phone 65

QUALITY and SERVICE

For Best Grades of Coal and Wood, Call at or Telephone

McDONALD CARTAGE & FUEL CO.

503 Baker St. - Phone 504

J. A. C. Laughton, R.O.

Specializing in Correcting Defective Sight by Proper Glasses. Quick Repair Service.

GRIFFIN BLK. - - PHONE 125

May 1st till 8th

TOMATO WEEK

"Nature's Spring Tonic"

CANNED TOMATOES

ROYAL PURPLE BRAND—Finest Quality, 2½s. 4 tins .....55¢

P. & W. GROCERTERIA

PHONE 235

WE DELIVER

Medical Science and the Teeth

Medical science says that decayed teeth are natural breeding grounds for germs and that rheumatism, heart trouble, and even blindness are often due to neglect of the teeth.

OUR AIM ALWAYS:

Efficient Dentistry at Reasonable Prices

DR. KEELEY

DENTIST

405½ Baker St., Nelson, B. C. AND AT TRAIL

Get Our Prices and Selling Policy of

CAR STORAGE BATTERIES

Before Making Your Purchase This Season.

BENNETT'S, LTD.

The Home of Electrical Goods

Nelson's Dispensing Chemists

CITY DRUG CO.

Films, Kodaks, Drugs, Stationery. Mail Orders Promptly Despatched. BOX 1083 Nelson, B. C. PHONE 34 Come and Get Your Weight Free.

CAR OF BEER BECOMES WASTE PAPER QUICKLY

But Is Caught by Officials Before Crosses the Border

CUSTOMS BODY HEARS HOW SWITCHINGS DONE

Rail Officials Tell of Complaints as Shipments Held for Inspections

WINDSOR, Ont., May 2.—The injurious effect on the Canadian National railways of the practice of "switching" beer-laden cars and camouflaging them so that their contents may be smuggled into the United States was emphasized before the royal customs commission this afternoon. John St Hope, investigation inspector of the C.N.R., was asked by Hon. N. W. Rowell, K.C., commission counsel, what effect this practice had on the system.

"Well," he replied, "when the American customs discover a case of this kind they immediately take steps to examine all cars at the border. This causes delay and expense in opening the cars for examination and it may result in friction with the consignees of the goods." Mr. Hope added that the Canadian National was doing all in its power to end the "switching" practice, and he believed that two or three men had been discharged in this district as a result of the efforts.

A large part of today's sitting was devoted to looking into the process whereby cars of beer turn into cars of milk, canned peaches, waste paper, or sugar when it comes time for them to cross the border into the United States.

Loaded With Beer

The first witness of the afternoon was Walter Graham, an investigating officer for the Canadian Pacific railway. He was asked about an investigation which he made into the mysterious movements of car 74210, which, he stated, was loaded with some 350 cases of beer at Carling's brewery, London, Ont., during the month of May, 1924. This car, he said, had been covered by a regular billing to Windsor, Ont., before it started telephone instructions were received to hold it up. It was placed on a steam track, and while there the original billing was changed from beer to waste paper. The car went forward to Windsor as waste paper and was seized there.

W. A. Jacques, special preventive officer for this district, told of an investigation into far 74210, in connection with which it was shown that letters had passed between W. M. Egan, who has been mentioned already in the investigation, and between Mr. Holly and R. R. Farrow, then deputy minister of customs, in regard to obtaining the release of the seized car. Mr. Egan told Mr. Healy that the consignee, C. B. Granby, Grand Rapids, Mich., was waiting for his goods. Mr. Healey, under date of May 22, 1924, suggested to Mr. Farrow the car might be released as bills appeared to be in order and the beer would not be unloaded in Windsor. The waste paper which camouflaged the beer in the car had been obtained, Mr. Jacques, said, from Sam Harris, who knew, he added, that it was for that purpose.

J. B. Bannon of Windsor, giving evidence, recalled being asked by long-distance telephone about the car, 74210, but could not remember the name of the caller.

"Did you tell him to get in touch with Egan?" Mr. Bannon was asked by the commissioner, and the answer was that he told him to see some lawyer, "Egan or some other good one."

Sam Harris denied telling Jacques he knew what the paper was for.

Says Nothing Doing

From M. T. E. Loney, local freight agent for the Michigan Central railway, came a statement that he had been approached by a man called Savard, in December, 1926. "He asked for information as to how a car could be routed so as to avoid the American customs at the border, said Mr. Loney. "I told him that as far as the Michigan Central was concerned, it could not be done."

There was no further inquiry into the movements of car 74210 today.

Harry Lowe, vice-president of the Carling Brewery company and admittedly "one of the first" to engage in the profitable business of exporting liquor to the United States via the border cities, appeared before hte commission for a short time this afternoon.

He said he was interested in handling Consolidated Exporters of British Columbia liquor and that of the Vancouver Forwarding company. The business attained proportion of $250,000 to $300,000 a month, depending on "how hot the law was on the river." Savard was the American purchaser, he said, and he (Lowe) and his associates received one-half the profits made by Savard. He added that he was a director of the Erie Transit company, and of the Bermuda Export company, the latter handling most of the beer moving from Ontario breweries.

DOWNES UPHELD BY JUDGE FORIN

Refuses Set Aside Trail Police Chief's Interdiction of Richardson

Judge J. A. Forin yesterday upheld Benjamin Downes, Trail chief of police, when W. J. Richardson of Trail asked in county court that the judge should set aside Chief Downe's interdiction of Mr. Richardson.

On April 13 Mr. Richardson was fined $50 and costs by Police Magistrate Noble Binns of Trail, who found him guilty of purchasing and consuming beer. It was showned that Mr. Richardson purchased beer by the glass from John Buckna, proprietor of the Montana beer parlor in Trail, after the latter had been legally notified of Mr. Richardson's interdiction at the request of Mrs. Richardson on March 29.

Halibut Schooner Catches Fire and Blows Up, Sinks

PRINCE RUPERT, B. C., May 2.—The halibut fishing boat Dolphin, owned by Captain Peter Byrne, caught fire at noon today at the Imperial Oil docks while taking on a supply of oil. Before the flames could be extinguished the boat blew up and sank. R. Blundon, a fisherman, was seriously burned.

Trail Man Elects for Speedy Trial; Hearing May 16

Joseph Smith of Trail, appearing before Judge J. A. Forin in county court yesterday on a statutory charge, elected speedy trial, pleading not guilty. Smith's counsel is E. G. Mathew, Nelson.

His honor set the case for trial for May 16.

KAPLAN SCORES KAYO

NEW HAVEN, Conn., May 2. — Louis (Kid) Kaplan, former featherweight champion, scored a technical knockout in the seventh round of his 12-round bout with Tony Vaccarelli, New York, lightweight, here tonight.

Total of 2,314,905 visitors were registered at U. S. national parks during 1926.

Average retail prices of food in U. S. decreased 2 per cent between January 15 and February 15.

A. S. Horswill & Co.

Phone 121

9 Bars of P. & G. Soap ..50¢
3 Kellogg's Cornflakes ...35¢
Plum Jam, 4-lb. tin .....60¢
Raspberry Jam, 4-lb. tin..75¢
Loganberry Jam, 4-lb. tin 75¢
Marmalade, 4-lb. tin ....60¢

We have all the new soap deals.

TEN CASES DOWN FOR THE ASSIZES OPENING TODAY

Criminal Docket Is Heavy With Seven Cases; Three Civil

ARCHIE DONAGHY IS CROWN PROSECUTOR

Mr. Justic W. A. MacDonald Presides; Abey-Clarke Dispute Up

Criminal and civil assizes that will probably consume a week, as compared with the four hours of the shortest one on record last fall, will open at Nelson this forenoon at 10:30 o'clock, with Mr. Justice W. A. McDonald of Vancouver presiding, and Archie Donaghy of Nelson crown prosecutor. In only one of the criminal cases will Mr. Donaghy not act for the crown, that being the criminal libel case from Kaslo in which J. C. Clarke is accused of libeling F. T. Abey. W. W. Ferguson of Nelson will act for the crown in that case, and Mr. Donaghy for the defence.

Heavy Criminal Docket

Altogether seven criminal cases are down for trial, constituting one of the largest criminal dockets here for many years, and three civil cases.

T. J. Johnson, of Trail, is charged with a statutory offence against a young girl, and will be defended by H. W. McInnes of Trail.

Pete Shumarin, of Trail, is indicted for a similar offence, and will be defended by D. MacDonald of Trail.

Ewen Fraser, Martin McGowan and Joseph Elliott, transients, are accused of arson, in connection with the destruction by fire on April 17, of the summer residence of J. H. Boyes at Russell's Landing. E. G. Matthew of Nelson has been retained by the three accused.

Thomas Ryan is indicted on a charge of stealing at Moyie about March 2, two watches, two gold lockets, two suitcases, a suit, an overcoat, and a pair of shoes, of a total value of about $100, the property of Alex Fraser of Moyie, and will be defended by E. G. Matthew. This case is transferred here from Cranbrook.

J. C. Clarke is charged with criminally libeling F. T Abey, in a letter which he wrote Mr. Abey following a business dispute.

Hewitt Action

On the civil docket H. R. Harrod, Thomas Elsmore and Harry Salt, represented by H. C. Irving, will sue Robert Insinger, the Hewitt Mines, limited, and the Victoria Snydicate, limited, for damages for alleged breach of contract. The defendants have retained Hamilton, Wragge & Hamilton.

Simon Miros and Mike Miros are the defendants in an action for a receiver and an accounting of partnership, brought by Martin Miros, Mary Miros and John Miros, $20,000 being claimed. Simon Miros is the contractor who built the Mormon temple at Cardston, Alta., the court houses at Revelstoke and Vernon, and Smedley's garage at Nelson. Archie Donaghy is acting for the plaintiffs and E. G. Matthew for the defendants.

A slander action from Trail, Davis vs. Davis, in which the plaintiff and defendant are brothers, will also come up. The case arises from the fact that the brothers used the same post office box. H. W. McInnes is for the plaintiff, and Fred Fraser, of Trail, is for the defendant.

In order to inherit $500,000 estate left by his wife, Charles W. Hess, of Chicago, must be alive May 5.

RAINCOATS

Now is the time of the year that you need a good Raincoat and our stock of English Gabardine and Rubberized Coats is very complete.

GABARDINES $7.50 to $15.00

RUBBERIZED COATS $14.75 to $30.00

OILED SILK SLICKERS $9.00

Quality
Service
Satisfaction

Emorys

FRENCH PREMIER FOR WAR ON REDS

Communist Attempts Must Be Rigorously Suppressed He Says

BAR DE LUC, France, May 2.—Declaring that communist attempts must be rigorously suppressed, Premier Poincare today told the general council of the Meuse department that France's defensive forces must not be curtailed; that the budget must remain balanced and that the franc must be sustained and even bolstered more.

Discussing the question of disarmament, Premier Poincare denied that France had any imperialistic designs. Declaring that France was both a land and sea power, he said that she must conserve on land and sea the means to protect herself against aggression.

LIVE DOWN TOWN

And save time and street car fares. You get real comport in the

KERR APARTMENTS

Special 25% Off On All Boxed Chocolates and Candies

Canada Drug & Book Co.

Doctors' Prescriptions Our Specialty

Out-of-Town Orders Receive Our Most Careful and Prompt Attention

Nothing is too good for the sick.

Smythe's Pharmacy

PRESCRIPTION SPECIALIST

In business for your health. Let us fill your prescriptions. Mail orders promptly executed. Call and wait for your car. Phone 1.

Sunday hours: 1 to 4 and 7 to 9 p.m.

Seeds by Weight

CORN, BEANS, PEAS, ONION SETTS, CARROT, TURNIP

And all Vegetable and Floral Seeds in Greatest Variety. Sprays and Hand Spray Pumps

Mail Orders Filled Promptly.

Rutherford Drug Co.

Nelson

The Daily News

25 Cents a Week by Carrier.

By Mail:

60 Cents a Month or $6.00 a Year by Mail Outside Nelson.

The Paper Which Gives You the News First

The Daily News

Phone 144

Seed Potatoes

Netted Gems $2.50
Burbanks $2.00
Green Mountain $2.50

GROCERY

Phones 10 and 193

Increase Your Salary

EVENING CLASSES

Individual Tuition

Nelson Business College

Blue Chambray Shirts

Extra quality Shirts, double sewn, roomy and well made throughout.

ANOTHER SHIRT IF NOT SATISFIED

$1.00

Heavy weight.....$1.50

TRY US FIRST!

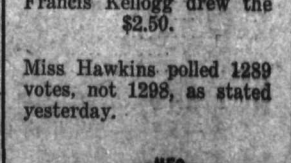

TONIGHT 7 AND 9

'God Gave Me 20c'

COMING TOMORROW

A Comedy Riot

'Subway Sadie'

Come to the first show tomorrow night and give MISS NELSON A rousing send-off.

Francis Kellogg drew the $2.50.

Miss Hawkins polled 1289 votes, not 1298, as stated yesterday.

Want to save $50 on every $100 spent for Motion Picture Entertainment?

SCRIP BOOKS IS THE ANSWER—Ask the Cashier

FIRST REFUGEE FROM CHINESE WAR

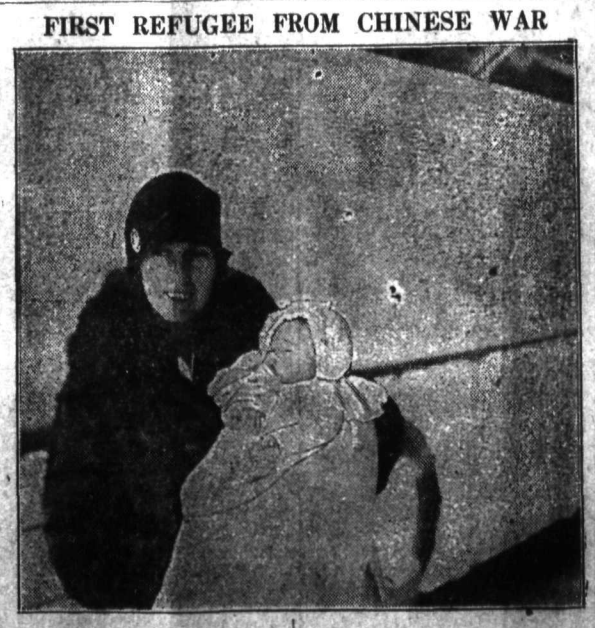

Mrs. Melvin Southwick of Harrison, N. Y., returned to New York April 12, aboard the world-cruising Canadian Pacific flagship Empress of Scotland, with her infant daughter (then 12 weeks old), who was born in Hankow, China, a few days before the inhabitants were ordered to evacuate. She went to Shanghai and thence to Kobe, Japan, where she embarked on the Empress of Scotland. Her husband is still in Hankow, acting as representative of the Standard Oil company there. She was met by her mother, Mrs. Freda Becker, when the Empress docked. Mrs. Southwick looks none the worse for her adventure, but that may be due to the kindness of the passengers on the C.P.R. vessel's world trip, who couldn't do too much for her and for whom her dramatic escape and presence on the ship added a final thrill to the many they had experienced on their globe-circling journey. As for Mrs. Southwick, she wasn't interested either in the Chinese or her numerous adventures.

Nelson News of the Day

St. Paul's Church Choir Concert tonight at 8 o'clock. (7944)

OYEZ! OYEZ! LOST! All your troubles at Bugle Band Annual Dance, Memorial Hall, 9 to 2, Friday. Pinkey's Orchestra. Admission 75 cents. (7945)

Miss Marjorie Hawkins wishes to thank all those who supported her in the Miss Nelson contest. (7943)

The smaller Front Hall in the Eagles' Block is now ready for Social Teas or Dances. The floor has been sandpapered and polished. A piano and a large number of card tables have been installed. The Hall can be rented with or without the kitchen. It is also available for lodge meetings for the nights not taken. For terms apply to the trustees, Dr. Rose or Judge Forin or to W. R. MacLean. (7940)

Queen City Rebekah Lodge No. 16, I.O.O.F., will meet tonight at 8 o'clock. Flower Fund. (7941)

Commemorate Hospital Day by attending bridge under auspices Ladies' Hospital Aid, Canadian Legion Hall, Thursday evening, May 12. **Phone Secretary, Mrs. G. F. Motion,** for table reservation. (7942)

A meeting of Members of the Automobile Club of British Columbia (Nelson Branch), Wednesday evening, Hume Hotel, at 8 o'clock. Mr. Elkins of Vancouver will address members. (7949)

Get your Mattresses recovered now at the Kootenay Wire Works. 802 Front street. (7933)

Baptist Tea, Sale of Fancywork, Home Cooking and Candy at the Church Parlors, 3 p.m., Saturday, May 7th. (7935)

Miss Marie Walker wishes to express her thanks to all those who supported her in last week's bathing beauty contest. (7898)

KNIGHTS OF PYTHIAS

All Knights and visiting brothers are requested to attend lodge, 8 p.m., Tuesday night, to meet our deputy supreme chancellor and grand prelate. Refreshments. D. Laughton, K.R. & S. (7894)

Mothers' Club Spring Sale, Memorial Hall, Tuesday, May 3rd. Needlework, home cooking, candy and fish pond. Tea served 3 to 6. Everybody welcome. (7872)

WATSON'S for most satisfactory shoe repairing. (7927)

Furnished Suites—Kerr Apartments. (7926)

For the best of shoe repairs, Wade right in. (7928)

PHONE

Dr. M. F. Setters

Physician and Surgeon

Suite 503 to 509 Rookery Building Over Whitehouse.

SPOKANE, WASH.

Corner Riverside and Howard

Exceptional Values

Priced low in the first instance, these Anniversary Specials are wonderful buying at this time, and are mostly made possible by Manufacturers' co-operation.

WOMEN'S COATS

All-Wool Tweeds, $14.50, $15.50, $16.50.

Poiret Twill, Charmeen, etc., $22.50, $31.50, $35.75 to $43.75.

Black Satins of the highest quality and workmanship at $46.95.

We cannot advertise all the bargains we are offering you this week. Make it a point to visit us each day. You will effect many savings.

WATCH OUR WINDOWS

$12.75 DRESSES $12.75

In Flat Crepe, etc. They are going fast at $12.75.

$3.50 NEW HATS $3.50

You will have to hurry to get yours. At this price we will be cleaned out in a short time.

Special $3.50

$6.75 MODEL HATS $6.75

We have picked out a fine selection of exclusive model hats. Values to $15.75. To celebrate our first Anniversary they go at .....$6.75.

Ramsden Bros.

Millinery Ready-to-Wear Dry Goods Boys' Wear

WE ARE DISTRIBUTORS FOR

Beaver Board

THE STANDARD WALL COATING

A carload from factory arrived this week, and we can fill orders for any quantity.

Samples, Literature and Prices on Request.

Wood-Vallance Hardware Co Ltd.

WHOLESALE NELSON, B.C. RETAIL