PROVINCIAL LIBRARIAN
VICTORIA B.C.
451

Good Samaritans' PROTEGEE FINED See Page 3

The Daily News

VOL. 24 NELSON, B. C., WEDNESDAY MORNING, APRIL 28, 1926 No. 309

Pours Whisky DOWN SEWER See Page 8

WEST KOOTENAY POWER ADDS NEW UNIT

DUNCAN REPORT INVOLVES BUREAU, OFFICIALS

DUNCAN REPORT FINDS LIQUOR LAWS BROKEN

Hon. Jacques Bureau, R. R. Farrow and J. L. Larochelle Received Liquor

REPORT STATES IT WAS FROM KING'S WAREHOUSE

Also Finds They Broke Temperance Acts; Bisaillon Has Numerous Charges

OTTAWA, April 27. —The confidential report of Inspector Walter Duncan which has been before customs inquiry for some weeks was made public today. Chairman Mercer announced at the outset of the morning's proceedings that the committee had decided unanimously that the report be read.

Hon. C. H. Boivin, minister of customs, said that the report had not been placed before the country. Persons accused directly or inferentially in the report had been given no opportunity to refuse the accusations. He was aware, however, that the committee was supreme and could publish the report if it so desired.

The report states that evidence taken by Inspector Duncan shows that Hon. Jacques Bureau, ex-minister of customs, R. R. Farrow, deputy minister and M. J. Larochelle, member of the civil service commission, "received liquor that they knew was being shipped from government warehouses in the province of Quebec, city of Montreal," also that they contravened the Canada Temperance act and the Ontario Temperance act in transporting the liquor through Quebec into Ontario.

Stolen Liquor

Inspector Duncan at another stage of his report refers again to the alleged shipment of liquor to government officials.

He says, "at this point, I would like to make an observation with regard to liquor which found its way from the King's warehouse into the possession of many of these government officials."

"It may be said that it was regulation samples taken by gauger, but I want to point out that there was stolen from the gaugers' quarters, 385 gallons from one consignment of liquor; 42 gallons stolen from Bisaillon's bonds, six dozen bottles of June wine from another bond, and I am satisfied a large quantity of Barge Tremblay liquor was also stolen while in bond.

"A perusal of all evidence will show that there were many samples taken outside of regulation samples. For instance there was taken from 105 drums of Barge Tremblay, alcohol, one witness stated, three samples from each drum, another witness put it down at two or more samples.

Received Samples

"Of this abominable trafficking in liquor by high officials of the government let me say this:

"Grave suspicion points to their receiving liquor stolen from the King's warehouse but, if they did not receive that, then they certainly received regulation and illegal samples which, to one's mind, is about as serious, knowing very well that it was against law to receive samples of any kind. I would ask you, Sir, what excuse or defence can these high officials offer in face of their own regulations."

The report includes a complaint from H. Provencher to the deputy minister of customs, that R. P. Clark, inspector of customs of the port of Montreal, was shipping out of the province of

(Continued on Page Two.)

BYNGS RECEIVE HUGE WELCOME

Nanaimo People Turn Out in Thousands to Bid Adieu

NANAIMO, B.C., April 27. — People of Nanaimo and district turned out in thousands and gave a warm-hearted reception to their excellencies Lord and Lady Byng when they arrived here at noon on a farewell visit to the city and district. Escorted to the court house, where the citizens were gathered, the governor-general and Lady Byng were officially welcomed by his worship Mayor Harrison, who presented Lord Byng with an illuminated address. In reply his excellency expressed the regret of his and Lady Byng in having to say farewell.

"As you well know," said Lord Byng, "in coming to Canada as your governor, I looked forward to cementing and renewing the friendships I made during the period I was privileged to command the Canadian corps. It has been my exceedingly good fortune not only to realize this ambition, but to form a host of other friends, and it has become so strong that the wrenching of parting will be hard to bear."

Following his address the governor-general spoke to the assembled school children.

After a civic luncheon the vice-regal party left for Cumberland later in the afternoon.

Spanish Flyer Has Not Yet Reached Hanoi; Is Out of Gas

SAIGON, French Indo China, April 27.—Captain Lerigo, one of the Madrid flyers, who took off from here yesterday, for Hanoi, 800 miles distant, landed last night at Hue Annon, after completing about 400 miles. He left Hue this morning and was obliged to come down at Vich, Cochine China, 200 miles from Hanoi, for gas. Captain Lorigo was expected to reach Hanoi some time today.

Captain Gallarza, his companion reached Hanoi from Saigon in one hop last night.

Whale Swallowed Man; Lived Hundred Days, States Doctor

TORONTO, April 27.—There is nothing impossible about the story of Jonah and the whale in the opinion of Dr. Arthur L. Brown, noted surgeon of Vancouver, B. C., who is attending the annual convention of the World's Christian Fundamentals association in Jarvis Baptist church here.

"I believe absolutely in the literal interpretation of Jonah," Dr. Brown said, giving an actual incident of a whale swallowing a person. It was an English whaling vessel, the Star of the East, which was sailing in southern seas; it sighted two big sperm whales. One of them was harpooned and bombed. In its dying struggles, it upset one of the whalers' boats containing half a dozen men. One of these men could not be found and was given up as drowned.

"The Star of the East got the whale. It took one and a half days to cut him up. When at last they reached the stomach, they found the man, James Bartley, rolled in a roll. He was alive, but for two or three days was a raving maniac."

BASKIN, VERIGIN AND LINDSLEYS END LITIGATION

Long-Standing Suits Which Went to Highest Court Are Settled

After a history in the courts, of two or three years, the civil action of Baskin & Verigin vs. Lindsley Bros., Inc., was settled out of court Monday, at a conference in Spokane between representative of the litigants.

The original action, or rather two actions, sought damages for alleged breach of contract on the part of the great pole concern, in respect to poles alleged to have been ordered and to have been refused by the company.

After some preliminary phases, the cases came to trial at Nelson in 1924.

New Trial Ordered

From the judgment, which as regards the original claim made, was inclusive, the plaintiffs, Baskin & Verigin, took an appeal eventually to the supreme court of Canada. The supreme court last spring ordered a new trial. This was never held.

Hamilton, Wragge & Hamilton acted for the plaintiffs, and Brown & Dawson for the defendant company.

Barge Breaks Away From Tug and Is Pounded to Pieces

CORDOVA, Alaska, April 27. — The tug Forest T. Crosby, which arrived here today, reported it lost a barge carrying equipment for a North Pacific Sea Products company whaling station at Port Hebreen, near Kodiak, Alaska, in a 75-mile gale on the Gulf of Alaska, Sunday.

The barge broke loose from the tug and was pounded to pieces on a beach six miles from Cape Hinchbrook, south of Cordova.

Creation of Bureau of Prohibition Is Favored in States

WASHINGTON, April 27.—By a vote of 196 to 40 the house today passed an administration bill proposing drastic revision law in the treasury, including the creation of a bureau of prohibition. The measure which now goes to the senate was approved after an amendment by Representative Laguardia, Progressive-Socialist, New York, to legalize the sale of 2.75 per cent beer had been thrown out on a point of order.

French Compelled to Use Rye for All Bread Making

PARIS, April 27.—A government order issued today makes it compulsory that flour for bread making, contain rye to the extent of 8 per cent. The minister of agriculture explained that the step was taken to avoid the necessity of buying foreign wheat and to help stabilize the price of the bread loaf.

Three Planes Collide When Paying Tribute; Two Pilots Killed

WARSAW, April 27.—Three air planes flying over the cemetery rendering last honors to Colonel Seredniki, an air force inspector killed recently in airplane accident, were in collision today. Two of the machines crashed and a pilot was killed and two mechanics were injured. The third plane did not fall, but the shock of the collision threw the pilot out of the machine, and he was instantly killed when his body struck the ground.

INDUSTRIES OF CANADA FORGE AHEAD: DR. KING

East Kootenay Member Refutes Conservative's Tale of Canada's Condition

HON. DR. EDWARDS AFTER SOCIALISTS

He and Woodsworth Clash; Edwards Does Not Retrace Remarks

OTTAWA, April 27. — A cabinet minister, a Conservative and a Liberal carried on the debate on the budget in the house today. Hon. J. H. King, minister of public works, quoted statements to show that the financial status of Canada refuted "Conservative efforts to create the impression that Canada was on the verge of bankruptcy."

Col. James Arthur, Conservative, Parry Sound, declared that the French treaty had been injurious to Canadian trade.

S. J. Tobin, Liberal, Wetaskiwin, approved the budget, especially the reduction in tariff.

Mr. King declared that the manufacturing industries were going ahead. He took strong exception to remarks which he said had been made in the press of B. C. by the member for Burrard (General Clark). General Clark interrupted on a point of order to say that there was "not a little of truth" in the newspaper report which Mr. King had begun to read.

Mr. King stated that he was pleased to accept the denial. Certainly the conditions in B. C. did not warrant such statements as were attributed to General Clark. He proceeded to defend the government against charges of having damaged the woolen industry by stating that in 1921 the business had totaled over $4,000,000 and in 1925 it was over $6,000,000. He also stated in 1921 only $24,000,000 of agricultural implements had entered Canada, while $5,527,000 had been exported, while last year $6,000,000 worth had been imported and over $11,000,000 worth exported. He held that members need not be disturbed at the action of certain manufacturers who closed their plants the day the budget was brought down. The real purpose of closing was to meet "unfair demonstration."

Colonel Arthur said that during the three years the French treaty had been in effect, a feeble balance of trade from the Canadian point of view had been turned into an unfavorable balance.

He stated that 75 per cent of the woolen mills in Canada were now closed. He advocated a course of advertising to attract tourists to Canada. Many would, he thought, become residents. He said he would like to remind western members that Ontario and Quebec pay 80 per cent of the total taxation of Canada, while Manitoba, Saskatchewan and Alberta paid only 8 per cent.

Mr. Tobin commended the government for the postage stamp reduction.

Mr. Tobin was speaking when the house rose at 6 o'clock.

Hon. Dr. Edwards Talks

Continuing the debeate on the budget in the house tonight, Hon. J. W. Edwards, Conservative, said that the prime minister had been compelled to go west, where in exchange for a railway he secured Prince Albert to man his seat. Hon. Charles Dunning was described as the crown prince from Saskatchewan and the

(Continued on page 2)

ATTEMPT MADE TO WRECK TRAIN

Quebec Man Finding Obstructions Is Badly Beaten by Thugs

MONTREAL, April 27.—What is believed to have been an attempt to wreck a freight train on the Canadian Pacific railway was discovered Sunday night between Abercorn, Que., and Richford, Vt., according to advices received here today.

W. Hall of Abercorn found a number of railway ties placed across the tracks. While removing them, Hall was attacked by two men, but managed to make his escape and summon assistance. On his return, with help from the village, several other obstructions were found directly in the path of the freight train. Shortly after their removal the freight train speeded by.

Ontario Train Leaves Rails; Several Injured

DUNNVILLE, April 27.—When three cars of the Wabash passenger train, No. 3, from Buffalo to Detroit, were derailed near Moulton station today, four persons were injured badly enough to necessitate their removal to hospital, while the conductor and 14 or 15 other passengers suffered minor lacerations or bruises. The four in hospital are progressing favorably.

A spreading rail is believed to have caused the accident.

Italians Desert Ship Because of Wine Shortage

VANCOUVER, April 27.—Because the Italian steamer Burma, now in port here, has run short of wine, a national drink of the Italians, 10 sailors today are reported deserted.

Whittemore Jury Fails to Agree; Is Dismissed by Court

BUFFALO, April 27.—The jury trying Richard Reese Whittemore for murder came into court at 11:00 and reported they had been unable to agree on a verdict. Justice Noonan discharged them forthwith.

Foreman Stacy told the court that no matter how long the jury continued their deliberations they would be unable to agree on a verdict. After a brief conference between opposing counsel the court agreed to the jurors' request for dismissal.

The outcome of the trial was greeted with a burst of applause by some 300 persons who had waited patiently for the verdict.

There was no indication as to how the jury stood.

The jury had been out 29 hours, but actual debate consumed not more than 15 hours. The jurors pledged themselves to secrecy.

ATTORNEY DIES AT HANDS OF CHICAGO GANG

Machine Gun Turned on Auto in Which McSwiggen Was Riding

CHICAGO, April 27. — Assistant States Attorney William McSwiggen was one of the two men killed tonight in a shooting affray in Cicero, a suburb.

McSwiggen's body and that of another man, both with bullet wounds, were found a mile from the scene of the fighting. The two were believed to have been occupants of an automobile in which Thomas M. Duffy, who was probably fatally wounded, was riding when a machine gun opened fire from another car.

Police said McSwiggen gained the enmity of gangsters in and about Chicago because of his successful prosecution of John Scalix and Albert Anselmi, members of the notorious Genn band.

In another shooting which occurred in "little Italy," Salvatore Pazzaso, 30, bar tender, was killed and Dominick Trino, 31, former saloon keeper, was possibly fatally wounded by an unidentified assailant. The two shootings were not connected.

RUM SCHOONERS VANISH IN DARK

Prizes Brought to Harbor Make Clear Getaway From Docks

SHELBOURNE, N. S., April 27. — The steamer Seal and the schooner St. Clare-Thriault were taken into custody by the customs department in the outer beaches of Shelbourne harbor early this morning, but before Collector Bruce had conveyed his two prizes to the dock, the schooners slipped their hawsers and vanished in the dark.

It was not stated publicly how much liquor was found about the Seal, but she was reported to have a quantity below decks. The schooner reported here a few days ago with 10,000 cases.

Shot Man Who Embraced His Wife; Guilty Manslaughter

PHILADELPHIA, April 27.—George E. Osborne was found guilty of manslaughter today, after seven men of the original jury had walked out of the box indicating that they thought him justified in killing James F. Hartley, whom Osborne had found with his wife.

The verdict, brought in after short deliberation by the second jury, stunned the defendant, who had maintained confidence throughout the trial.

Osborne, a milkman, shot and killed Hartley, a butcher, February 16, when he said he had caught the man embracing his wife.

Floods of Volga River Take Toll of Death, Destruction

MOSCOW, April 27.—Deaths and destruction due to floods of the Volga river and tributaries are reported from several districts.

Eight persons were drowned at Orekhovo, between Moscow and Vladimir, and others perished at Rybinsk, on the Petrograd-Moscow railroad, where the Volga reached a level of 50 feet above normal. Scores of villages are under water with their inhabitants compelled to seek refuge atop of their houses. Many bridges have been swept away and mills stopped.

Hindus and Moslems Clash; Machine Gun Kills Four, Forty Hurt

LONDON, April 27.—An Exchange Telegraph dispatch from Calcutta describes one serious clash today between Hindus and Moslems, four were killed and 40 injured. A machine gun was used.

An Indian police officer was shot dead. There were many cases of stabbing. Hundreds of soldiers have been enrolled as police.

CLERK TAKES GRILLING AT CUSTOMS PROBE

Special Inspector for Customs at Montreal Questioned Severely

SENT LIQUOR SAMPLES TO THE HIGHER-UPS

Tells of Bottling Liquor From Warehouse and Sending It Out to Officials

OTTAWA, April 27.—Events moved quickly in the customs probe today. Seventy-seven days after the report on customs administration in the port of Montreal, made to the government by Inspector Duncan it was read at an open sitting. Its chief feature was its arraignment of J. E. Bisaillon, chief inspector of the port for years until he was dismissed last December on some 15 charges of dereliction to duty. Most of these charges have been already made public.

Other officers of the Montreal district were found guilty by Inspector Duncan, but the most striking feature was the declaration that head of the customs was aware of some of the irregular practices going on, prior to the dismissal of Bisaillon, who among other things is accused on conniving at the smuggling of stolen automobiles from the United States, at the smuggling of liquor and "permitting two women to escape," after they had been found to have $35,000 smuggled narcotics in their possession.

Rear Defence

Much of tht day was taken up hearing the defence of the two officials. Clarence Jameson, one of the members of the civil service commission was quizzed concerning liquor shipped in case lots from Montreal to his club, across the river from Ottawa but on the Quebec side. Mr. Jameson had accepted these gifts from R. P. Clerk, inspector of the Montreal port, who assembled samples of liquor put up from time to time in bottles and cases for distribution. These samples have been considered for many years the property of the gauger and it has been the practice to give them to friends.

Commissioners Shared It

In all about 47 cases of such liquor was sent in the direction of Ottawa and the civil service commissioners got a share of it. In cross examination, members of the commission suggested the decision of the commissioners on recommendations made by Mr. Clerk for promotions in his department must have been influenced by such gifts. Mr. Jameson denied this and showed that an application from Clerk himself for an increase in salary had been turned down.

Another witness during the day was R. S. White, M.P., for Mount Royal, who admitted that while he was collector for the port of Montreal, he used to get a case of liquor at Christmas from samples made up by the gauger. A certain quarter cask of old Scotch, however, forfeited to his department and marked for destruction had been sent to him one Christmas by admirers of the department. Not knowing that the law required its destruction he had "decanted it down the sewer." In this way 30 odd gallons of liquor distilled about 30 years ago was lost and the story created a profound sensation in the crowded committee room.

The examination of high government

(Continued on Page Two.)

INCOME TAXES TO BE CHANGED

Will Be Delay in Issuing Assessments, States Victoria Dispatch

VICTORIA, April 27.—As a result of recent reductions in the federal income tax, large numbers of British Columbia taxpayers wil find their tax changed. As the provincial government allows the deduction of federal income from the assessable income for provincial income taxation, the taxes which many must pay is altered by the new federal scale.

As a number of reductions have been assessed it is necessary to go over these so proper adjustments may be made. The assessors are now doing this, and there may be a short delay in issuing assessment notices. In the case of notices already sent out, supplementary assessment notices, where necessary, will be given.

Child Dies After Eating Wild Parsnip; Sister May Die Also

VANCOUVER, April 27.—Having eaten wild parsnips, 4-year-old Frank Henry, son of a widowed mother whose husband was killed by a tunnel cave-in a year ago, is dead at Quesnel. An 18-year-old sister may also die.

Former Summerland Man Is Assistant Professor at University

VANCOUVER, April 27.—J. Allen Harris, M.A., formerly of Summerland, who recently achieved fame in the world of chemistry for his part in the discovery of illinum, element 61, has been appointed assistant professor of chemistry at the University of British Columbia.

Still No Word From Wilkins; Plane Has Test; Radios Are Busy

FAIRBANKS, Alaska, April 27. —The airplane Detroiter, which yesterday turned back after traveling 100 miles toward the Arctic ocean in search of Captain Wilkins and Lieutenant Eilsen, was given a test flight here today.

NEW YORK, April 27.—Five radio men sitting at five different sets kept vigil tonight at the Detroit arctic expedition's Fairbanks' base in an effort to pick up word concerning the fate of Captain Wilkins and Pilot Eilsen missing for 12 days, according to North American Newspaper Alliance dispatches.

ONTARIO TOWNS CALL SUPPLY ALBERTA COAL

Wish Appointment Special Committee; Representatives 25 Towns Gather

TORONTO, April 27.—Representatives of 25 Ontario towns assembled with Premier Ferguson of Ontario and Premier Brownlee of Alberta, here today and unanimously adopted a resolution calling for the appointment of a special committee to make an effort to secure a supply of Alberta coal for Ontario. Urging that the opportunity to develop a national resource presented itself, the delegates asserted that the case justified governmental subsidy.

That the purchase of Alberta coal instead of American coal by the province would mean the retention of more than $150,000 a year in Canada was the opinion of Mayor Thomas Foster of Toronto, in welcoming the delegates. The city of Toronto, he said, had succeeded in securing a sample of the western fuel during the past winter, and he found it entirely satisfactory.

"We have an inexhaustible supply of coal and sufficient to supply the whole Dominion for centuries to come," declared Premier Brownlee.

Application In

"We have an application before the railway board for a special out-of-pocket rate which would not be fair if we had it all the time, but if we can establish it to bring coal when the grain is not moving and there is rolling stock available it will be a relief for all and a further development."

Asserting the readiness of his government to cooperative with federal authorities, the provincial government or other public bodies, Premier Ferguson said that if it were shown that it was economically impossible for Ontario and Alberta to trade, he supposed they would have to abandon the idea and adopt some other scheme.

"But I am convinced that it is not so." Premier Ferguson advised, "and I am convinced after a great deal of inquiry and say that the people of Alberta will have to sell their coal cheaper. They will have to bring it within the range of competition."

Liquor Exported to United States in Year Is Increased

OTTAWA, April 27.—The Dominion bureau of statistics shows the liquor exported to the United States in the past year was $17,995,758, against $11,404,850 the previous year.

Moral Turpitude Now Punishable by Jail Sentence

WASHINGTON, April 27. — "Moral turpitude is removed from the Immigration act as far as deportation is concerned, under the terms of the new deportation bill reported by the house committee.

The bill substitutes for moral turpitude as a ground for deportation, a jail sentence of one year, or a total of several sentences amounting to 18 months.

Drives Powerful Auto at Terrific Rate on Wales' Sands

PENDINE, Wales, April 27.—J. G. Parry-Thomas, driving a 400-horsepower motor car, is credited with covering one mile each way on the sands here at an average speed of 169 miles an hour. He did one way at 172 miles an hour.

Unemployed in Great Britain Drops Below Million Mark

LONDON, April 27.—For the first time in several years the number of unemployed in Great Britain has dropped below the million mark. The total number of unemployed is now 997,000, which represents a drop of 200,000 during the past year.

MINK SALES LARGE

NEW YORK, April 27.—Sales at the fur auction included 30,000 mink which were sold up to $29.50 for best northern Ontario and Quebec.

FENIAN VET DIES

SASKATOON, April 27. — James Henry, aged 77, veteran of the Fenian raid, died here today of pneumonia. Five daughters and a son survive.

HALF-MILLION WILL BE COST OF NEW UNIT

Turbine, 90 Per Cent Canadian, Now on Way From Quebec

READY FOR USE IN ABOUT FOUR MONTHS

Will Bring No. 1 Plant Up 60,000 Horse Power Rating

Approximately $500,000 will be the investment represented by No. 3 unit, about to be installed in No. 1 plant at Lower Bonnington Falls, of the West Kootenay Power & Light company, Lorne A. Campbell, general manager of the company, stated at the Hume hotel last night.

Water Wheel Shipped

All the Canadian-made portions of the water wheel or turbine, comprising 90 per cent of it, have already been shipped by the makers, the Canadian Allis-Chalmers, of Rockfield, Que., and the cars conveying them are expected to arrive in the next two or three days. The runner and shaft, too large to be made by the Canadian plants, are being fabricated across the line, and will be shipped in a few days.

Erection will actually start the first of next week, Mr. Campbell stated, and normally should take about four months. The new unit will go into service as soon as installed.

With the installation of the No. 3 unit, No. 1 plant, which now develops 40,000 horse-power, will be brought to a rating of 60,000 h.p. The new unit will first be used as an auxiliary.

The new No. 1 plant, which was opened last summer by Hon. T. D. Patrullo, began to supply juice forthwith from No. 1 unit. The installation of No. 2 followed immediately. These extensions enabled the West Kootenay Power & Light company, which is now a subsidiary of the Consolidated Mining & Smelting Company of Canada, to give needed power to the Consolidated's smelting and refining plants at Tadanac to enable them to "swing in" their greatly enlarged lead and zinc capacity.

Dam Construction Finished

During the past winter the power company completed its program of dam construction at the lower falls, which could not be carried through last year on account of the high water.

The company's No. 2 plant, at Upper Bonnington Falls, develops 32,000 h.p. by four units of 8000 h.p. each.

Towns and industries from Trail to Rossland westward to Princeton are the company's power customers, one of the big industrial users being the Allenby Copper company, operating the Copper Mountain mine and its big concentrator.

PACIFIC'S TIDE CAUSE WOBBLE

Is Cause of Variation of Latitude on the Earth, Says Scientist

SAN FRANCISCO, April 27. — Capt. Thomas J. J. See, U.S.N., mathematician and government astronomer at Mare Island, near here, announced today that he discovered the cause of variation of latitude or the periodic "wobble" of the earth's axis.

Professor See said he had demonstrated mathematically that the phenomena of the polar motion or the shift of the earth's axis which have interested scientists are due to the tide in the Pacific ocean. This discovery is the result of 40 years' study of tides and the findings under his hypothesis agree exactly with astronomic observations.

The discovery, Professor See said, is one of the most notable triumphs in the physics of the earth and in exact astronomy in the last century.

The newly discovered process for keeping track of the motion of the axis of the earth will be of scientific value because heretofore it had been necessary to calculate the oscillation by actual observation of many stations on the earth's surface.

Two- and-Half-Million Dollar Hotel to Be Built, Vancouver

VANCOUVER, April 27.—Tenders were called today for a new 12-story, $2,500,000 hotel, on Georgia street.

The Weather

The temperatures below are for the 24 hours ending yesterday afternoon at 5 o'clock.

VICTORIA, B.C., April 27. — Nelson and vicinity—Continued fine and warm.

	Min.	Max.
NELSON	40	80
Victoria	50	72
Vancouver	50	74
Kamloops	46	86
Barkerville	34	80
Prince Rupert	46	58
Estevan	48	60
Atlin	40	52
Dawson	26	60
Calgary	32	76
Winnipeg	26	..
Portland	58	92
San Francisco	56	64
Seattle	54	78
Spokane	46	80
Penticton	42	72
Vernon	44	59
Grand Forks	44	87
Kaslo	44	69
Cranbrook	35	82
Edmonton	42	76
Prince Albert	22	60
Swift Current	22	66
Qu'Appelle	22	54

Leading Hotels of the West

Where Superior Accommodation May Be Obtained

The Hume

George Benwell, Proprietor

The Premier Hotel of the Interior

EUROPEAN PLAN, ROOMS $1.00 UP

Rooms with Running Water, Private Baths and en Suite.

Headquarters for all Travelling Men, Mining Men, Lumber Men and Tourists.

SPECIAL SUNDAY DINNER, $1.00. Rotarian Headquarters.

The Most Comfortable Rotunda in the City.

HUME — G. Beaugrand, Trail; G. E. Tairbown, Calgary; N. Berhandias, J. W. Peck, Portland; L. A. Campbell, Rossland; J. T. Craig, Hamilton; B. Ellison, L. M. Fresco, Montreal; G. Westlake, Creston; P. T. Baberly, H. R. Nobnoke, Mr. and Mrs. R. A. Morley, Vancouver; G. Slacey, Dorothea Slacey, Lethbridge; J. P. Blake, R. Short, Victoria; G. F. Frost, R. A. Fowler, A. E. Fowler, Nakusp; L. S. McKinney, Trunk.

NEW SAMPLE ROOMS, ALL DAYLIGHT. FREE BUS FROM STATION AND BOAT.

Hotel Strathcona

EUROPEAN PLAN

"A Home for Those Away From Home"

UNEXCELLED SERVICE

New Grand Hotel

616 VERNON ST. EAST - - S. E. MILLS, PROPRIETOR

Headquarters for Everybody. Hot and Cold Water. Telephones in All Rooms.

FREE BUS FROM STATION AND BOAT

NEW GRAND — H. C. Nichols, Castlegar; G. T. Robinson, Lardo.

Queen's Hotel

THE CENTER OF CONVENIENCE

Hot and cold water in every room. Steam heated.

A. LAPOINTE, Prop.

QUEENS — A. Ruzicka, G. S. Fu, Grand Forks; Mr. and Mrs. F. Crotte, Waneta; J. F. Stevenson, Rossland; T. Lenkee, Vancouver; D. Champagne, Mrs. W. J. Smith, Cranbrook.

STIRLING HOTEL

2½ Blocks East of Post Office. Steam heated. Hot and cold water. Rooms by day or week. Also Furnished Suites.

P. H. BUSH, Prop.

SHERBROOKE HOTEL

Near C. P. R. Station. Rooms at Reasonable Rates.

H. DUNK, Proprietor

SAVOY HOTEL

BAKER ST. NELSON B.C.

2 BLOCKS FROM DEPOT

STEAM HEATED

HOT & COLD RUNNING WATER IN ROOMS

J.A. KERR, PROPRIETOR.

SAVOY — J. A. Rinta, Kaslo; J. McKern, Winlaw; A. Jenwich, E. Banks, Fort Steel; Mr. and Mrs. Dowen, J. Funch, Calgary; G. E. Trainor, Vancouver.

OCCIDENTAL HOTEL

A. C. TOWNER, Proprietor

The home of plenty. Fifty rooms of solid comfort. We serve the best meals in Nelson. It's the cook.

THE MADDEN HOTEL

T. MADDEN, Prop.

Steam-Heated Rooms by the Day, Week or Month. Every consideration shown to guests. Cor. Baker and Ward Sts., Nelson

MADDEN — Miss M. Wallace, Trail; A. J. Rickett, G. Kanigim, Spokane; O. McIntosh, Marcus; T. B. McDermott, Penticton.

KOOTENAY HOTEL

NOW REOPENED

Under New Management

"A Home for the Working Man."

GEORGE B. MASSOZ, Proprietor

Summer Resorts

WHERE THE FISHING IS GOOD

OUTLET HOTEL

PROCTER, B. C.

Fishing, Boating, Bathing, Golf Tennis Courts.

Fishing Tackle Supplied. Grocery Store in Connection.

W. A. WARD, Proprietor. Day, $3; Week $17 to $19. Special Monthly Rates.

BUY ADVERTISED GOODS

Compare, Then Select

DUNCAN REPORT FINDS LIQUOR LAWS BROKEN

(Continued From Page One.)

Quebec, a large quantity of liquor through W. F. Wilson, chief preventive officer, to Hon. Jacques Bureau former minister of customs, R. R. Farrow, deputy minister of customs and N. J. Larochelle, member of the civil service commission."

"I would particularly draw your attention to *page 278 of Inspector* Clark's sworn testimony," says the report.

"After a great deal of hedging he finally had to admit that the liquor was for these gentlemen.

"The first shipment that Mr. W. F. *Wilson received* was one case containing 25 bottles. A few days later he received another shipment of five cases which contained at least one dozen bottles in each case and then a third shipment of four cases of one dozen bottles in each case which makes a total of at least 10 dozen bottles of liquor.

Sent a Chauffeur

"Mr. Wilson, the chief preventive officer, objected as to medium through which this liquor was being sent to these gentlemen and Inspector Clark admitted that he then entered into *an arrangement to have at least four* or five cases sent to the deputy minister's chauffeur, one Rasimond. How many more cases went after Mr. Wilson's objections so far I have been unable to ascertain. Inspector Clark in his evidence admits that the liquor was duly received by persons in Ottawa already named."

The evidence discloses, Inspector Duncan states, that R. P. Clark had received wholesale quantities of liquor from customs houses for a number of years and large quantities of sugar and molasses.

It reveals, says the report, that Inspector Clark used a smuggled and stolen car and illegally removed tires from a car under seizure that had been sold by tender to H. Provencher.

Eleven Alleged Offences

J. E. A. Bisaillon, former chief preventive officer at the port of Montreal, figures in the report at length. Eleven alleged offences are enumerated. They are:

1. Procuring Customs Excise Officer R. Carceau to commit forgery on September 12, 1924. Carceau, under oath, admits that he did commit forgery.

2. Uttering forged document on the customs department at Ottawa, so as to mislead, and cover up disposition of a sedan automobile on September 12, 1924.

3. Theft from an auto under seizure of a large number of parts of that automobile.

4. Theft from a seized automobile of an auto door.

5. Releasing without authority from seized autos licence plates and batteries.

6. Releasing without authority a seized automobile.

7. Wrongfully signing seizure re*ports and seizing officer when he did* not take part in seizure.

8. Allowing other customs officers' names to be entered as assistant seizing officers knowing that they did not take any part in the seizure for purpose of them receiving moieties so that he might receive from the officers part of their moieties.

9. Forwarding false returns to the department at Ottawa regarding Miss Roy, as to her absence from duty and with reference to her bonus.

10. Attempting to procure several officers to commit perjury in connection with the barge "Tremblay"

11. Gross neglect of duty in not effecting the seizure of barge "George Cochrane," believed to be loaded with a large quantity of smuggled liquor when at anchor at *Longue Point*, and allowing the barge to escape with its cargo.

The foregoing was included in the interim report made by Inspector Duncan.

Other Offences

In his final report he states that evidence discloses a number of other offences committed by Bisaillon.

They are:

1. Theft of five auto tires from a seized car.

2. Gross neglect of duty in allowing two women to escape when found in possession of $35,000 worth of narcotics.

3. Wrongfully removing from a port seizure two barrels of whisky into a bond of which he had control, and during the period that they were in his custody, there was stolen from these two barrels of whisky some 42 gallons.

4. Wrongfully being engaged in trafficking of liquor for at least two years while in the government serv*ice as customs officer and neglecting* his duties.

"To my mind," says Inspector Duncan, "only one inference can be drawn: That Bisaillon was doing this business with the knowedge of his superior officers. One witness who has purchased a large quantity of liquor from Bisaillon has stated that he had a turnover in two years of $1,500,000.

5. Illegally removing liquor and gasoline from government warehouses. Offences of A. E. Giroux, superintendent of customs examiners, at the port of Montreal as outlined in the report are:

1. Releasing dutiable goods without collecting customs duties.

2. Making false entry on shipment of coal and stealing in collusion with his men.

3. Gross neglect of duty in allowing two women to escape after they were found in possession of smuggled narcotics valued at $35,000.

4. Receiving large quantities of liquor from customs houses

5. *Receiving a check for $300* from L. Bryan, former customs officer, who was in partnership with Bisaillon in trafficking of liquor.

Gauger Sold Liquor

Inspector Duncan states that evidence shows that J. A. Bernier, inspector of outports of the port of Montreal, received liquor knowing that it came from a government warehouse.

R. F. Dalgle, chief gauger at the port of Montreal, according to evidence, report proceeds, sold two barrels of Bourbon-Kentucky whisky "believed to be taken from a shipment of liquor, believed to belong to the Quebec liquor commission. Another offence of Dalgle's, according to the report, consisted in delivery of large quantities liquor, *sugar and molasses*, to Inspector Clark, and others from the government warehouse during the past three years.

The report runs over many cases on which evidence has been heard before the customs probe. Inspector Duncan *reviews* correspondence which passed between him and Hon. Jacques Bureau, then minister of customs, in regard to the Bisaillon case. He states that on May 31, 1924, J. H. Ducondu made a number of serious charges against Bisaillon. These were:

Neglected His Duty

That he did not file true income tax returns, that he made approximately $50,000 out of his liquor interests, that he was receiving protection from his superior officers and that he neglected his duty as a customs officer.

Ducondu, at the time of the making of the charges, was customs officer of some 12 years standing in the government. He made complaints to the minister and the following month repeated them.

He wrote R. R. Farrow, deputy minister of customs, in August asking for an investigation.

Inspector Duncan comments on correspondence as follows:

"*To my surprise* after Inspector Bisaillon had been dismissed by order-in-council passed on December 12, 1925, when searching a safe in his office, I found the original communication that was sent to the deputy minister of customs. I also found in Bisaillon's *possession in that safe, a copy of the* deputy minister's reply."

The report contains this further statement:

"Is it to be wondered that serious threats have been made about bringing gunmen in from New York to put a stop to those who are making complaints? I might say that anonymous threats have reached myself."

Gunmen to Settle Hash

"I would draw your attention," continued the report, "to page 112 of Ducondu's evidence in which he quotes a letter written to R. R. Farrow, deputy minister of customs, on March 15, 1924, in which he informs the deputy in these words, 'Inspector Clark may make threats in regard to this officer when he says that if I expose him he will have *two gunmen to settle my* hash'."

Inspector Duncan says the evidance shows that J. E. A. Bisaillon was using a car that had been seized and that Hon. Jacques Bureau was fully aware of this fact. He also states that *higher officials* including the deputy minister, surveyor of the port of Montreal, inspector at Montreal and others were using cars that had been seized, believed to be with full consent of the then minister of customs and excise.

He refers to complaints of thefts from the King's warehouse, other than liquor thefts. These included thefts of silk and other material.

Brief reference is made to the barge Tremblay case and in this case the inspector quotes correspondence which passed between Mr Bisaillon and a number of persons in regard to liquor traffic. In removing liquor from the barge Tremblay the inspector says Bisaillon used a noted bootlegger so "that they might save some of the alcohol *from the barge.*"

The report closes with copies of communications exchanged between Inspector Duncan and Hon. C. H. Boivin in regard to statements made in the house regarding the report by Mr. Boivin. In the final letter, Inspec*tor Duncan* submits his resignation.

These communications were published some time ago.

She Coughed Night and Day

Until She Used

Dr. Wood's Norway Pine Syrup

Mrs. S. E. Little, 103 Inkerman St., London, Ont., writes:—"I got a very severe cold which settled in my bronchial tubes.

I coughed night and day, and although I tried several different remedies I could get no relief until a *friend advised me to take* Dr. Wood's Norway Pine Syrup. This I did, and I must say that it gave me almost immediate relief as I got rid of my cough very quickly. I hope this testimonial will be the means of helping others."

"Dr. Wood's" is put up only by The T. Milburn Co., Limited, Toronto, Ont.

FOR CYSTITIS, and Any Urinary Ills

Take Our Herbal Remedies

Article on Diseases of Men not mentioned in usual medical works. Books on Skin Diseases, pamphlet on Diseases of Women, Treatise on 60 commonest complaints, and advice, free by mail. Thirty years' experience here and in Old Country. Without wishing to disparage your local medical men, may we suggest you write us before believing your case hopeless? Treatment by mail our specialty.

THE ENGLISH HERBAL DISPENSARY, LIMITED

1359 Davie St., Vancouver, B.C.

(B.C.'s Oldest Herbal Institute.)

Nelson's Best Cafes

THE WHITE LUNCH

Under New Management

Home Cooking

All White Help

JACK LANE, Manager

Next to Overwaitea Store

ROYAL CAFE

Classic Restaurant

Refinement and Delicacy Prevails

OPEN DAY AND NIGHT

Luncheon, 11:30 to 2 ..... 35c

Special Dinners, 5:30 to 8 ..... 35c

We Specialize in Chop Suey and Noodles.

—PHONE 182—

THE L. D. CAFE

Finest-equipped Restaurant in the City. OPEN DAY AND NIGHT. SPECIAL—Ice Cream, Soda Water and Hot Drinks. Nice, clean, furnished rooms; hot and cold water. We Cater to Private Parties.

THE STANDARD CAFE

820 Baker Street, Nelson, B. C.

OPEN DAY AND NIGHT

11:30 to 2:30, Special Lunch 35c

5:30 to 8:00 p.m., Supper 35c

Phone 154

1850—Ye Olde Firme—1925

The name is your guarantee

Heintzman & Co.

511 Baker Street, Nelson, B. C.

Try the New Cuticura Shaving Stick

Freely Lathering

Medicinal and Emollient

MOTHERS

AND THEIR CHILDREN

MAKING FURNITURE GROW

One Mother Says:

Our little son was beginning to be too large for his writing desk and chair which had been given him when he was quite small. We adjusted this furniture to fit him by getting some rather long wooden door stops with the screws already attached and fastening one of these to each leg of the desk and chair. A coat of varnish of the right shade was then applied. The idea could be carried out in anything that needed heightening.

INDUSTRIES OF CANADA FORGE AHEAD: DR. KING

(Continued From Page One.)

heir apparent to a very wobbly throne.

Dr. Edwards clashed with J. S. Woodsworth, Labor, Winnipeg, who *interrupted to ask about something* which was before the League of Nations.

Dr. Edwards remarked that it was before the league, but not decided. In that it was like many things which Mr. Woodsworth had brought before the house. Most people hoped that these matters would would never be solved. The house had two or three members who had been elected because they relied on disturbed conditions because the policy of the government rendered men worthless and women and children hungry.

"We have had entirely too much in this house of socialistic and communistic claptrap," exclaimed Dr. Edwards.

"It was that sort of thing which brought on the Winnipeg revolution of 1919." He deplored the activities of "those who condemned British institutions while their mouths are filled with praise for Bolshevist Russia, the most rotten and corrupt country in the world today."

Mr. Woodsworth rose to a point of order. He hoped that his mild *interruption had not prompted such* "wild and foolish statements." He asked that they be withdrawn.

Wins Argument

Dr. Edwards said that Mr. Woodsworth had "no right to assume that I am referring to him, however, correct that assumption may be."

Mr. Woodsworth then demanded retraction.

Dr. Edwards—The first thing my friend will have to do is to establish that I am referring to him.

The incident then closed, Dr. Edwards went on to discuss the tariff reviewing the history of the Liberal tariff policy. That policy varied, according to whether the Liberals were in or out of power, he said. The attack of this government on the tariff, had done great damage to Canadian industry.

While Rt. Hon. W. S. Fielding and Sir Lomer Gouin were members of the government "the workers represented by the member from Brandon could not get what they wanted." *After these gentlemen withdrew* from the government the Progressive had proceeded to sacrifice Canadian industry because of the accident of their position.

Replying to several interruptions, Dr. Edwards stated that whether or not Canadian wheat required protection was no reason for declining to give adequate protection to those industries in the Dominion which required it. Western Liberal members continued to interrupt further when Dr. Edwards remarked: "I think I have been pretty generous to the Saskatchewan kindergarten in answering questions."

CLERK TAKES GRILLING AT CUSTOMS PROBE

(Continued From Page One.)

officials named today will be resumed tomorrow.

OTTAWA, April 27.—"You have called me a political fool, but I am not going to serve your ends," said R. P. Clerk, special inspector of customs of the port of Montreal, to H. H. Stevens this evening.

Following the reading of the Duncan report, Mr. Clerk had been on the stand for some time. When the probe resumed after lunch he was asked many questions about effect on the civil service commission of recommendations for promotions made on behalf of customs employees by Mr. Clerk and the collector at Montreal, Mr. Weldon.

*high officers in upholding your recom*mendations."

Mr. Clerk said that he held Messrs. Jameson and Larochelle in too high esteem to suppose that they would be influenced by a few cases of liquor.

Mr. Stevens asked how about Messrs Bureau and Farrow?

Mr. Clerk said the same answer applied to them.

Hon. Mr. Bennett Shouts

Mr. Clerk had left the stand when Hon. R. B. Bennett arrived in the committee room. The Montreal inspector was recalled and Mr. Bennett shouted at him: "You say that all that liquor came from the gauger, what, do you expect anybody to believe that?"

Mr. Clerk shouted back: "You have no right to throw reflections on my character."

Mr. Bennett demanded to know "who bought that liquor."

Mr. Clerk defiantly called out that he had already told the committee that it was samples assembled by him for shipment to his friends.

"*But who bought those bottles?*" Mr. Bennett insisted.

The customs inspector said he or his family bought the bottles, put the liquor in and corked it.

"By hand?" was the next question from the Calgary member.

"We had a machine," replied Mr. Clerk.

"Where did you get the labels?"

Drug Store Labels

"From a drug store. They were ordinary little slips of paper used by druggists to mark the bottles."

"How about the labels for the cognac?"

"Oh, those yellow ones for Mr. Jameson's liquor. From the drug store."

There appears to have been 60 or 80 cases of *this stuff shipped*, went on Mr. Bennett. Why, for instance, he asked, were there tin foil tops to the bottles?

"What are you trying to insinuate?" retorted Mr. Clerk.

"Do you think I had a still at my place?"

"To do you justice, I don't think you had," replied Mr. Bennett, who proceeded to grill the witness with question after question eliciting the same answer, that all the liquor went into the bottles were obtained from the gauger, Robert Daigle.

Earlier in the proceedings, Mr. Clerk paid tribute to Mr. Daigle, who had gone to a training school to learn the art of testing liquor and worked very hard to equip himself for the task. This was in reply to *some questions* concerning the reason for Mr. Daigle's promotion to the post of chief gauger in 1919.

Wished to Be Agreeable

Asked why he started to send liquor to his friends, Mr. Clerk replied *that "he wanted to be agreeable."*

"Why select the limited four to send it to?" asked Mr. Bennett.

"I am not a wholesaler," replied the witness.

One day he heard that Senator Bureau was going to buy some liquor and he said to the minister, "I don't know why you should go to any expense. I'll give it to you."

He saw no harm in doing that. He had sent about 47 cases in two years.

Clarence Jameson, one of the members of the civil service, *testified that* Clerk one day offered to send him some wine and spirits. He explained that he did not use stimulants himself.

"He did not agree with them he liked to pass them on to his friends." Mr. *Jameson said that he intimated to* Mr. Clerk that their acquaintance was not sufficiently long to justify such a gift. Mr. Clerk had affected to be offended at the objection, which was consequently withdrawn.

Inexhaustible Stock

Mr. Jameson thought the liquor was from Clerk's private stock. Even when the case arrived and plain bottles and druggists' labels were revealed, he did not think it was anything but pre-prohibition stuff imported in bulk, as Mr. Jameson had imported it in the old days in Nova Scotia.

After a number of such gifts of liquor had arrived for himself and Mr. Larochelle, Mr. Jameson began to think it funny that the Clerk cellar.

Mr. Clerk said that out of 136 such recommendations only one had been turned down. Mr. Stevens asked if Mr. Clerk was not the "chief distributor of liquor taken as samples and afterward shipped by the case to friends of Mr. Clerk in the Ottawa department of customs and the civil service commission."

Mr. Clerk flared up.

He would "absolutely refuse to answer such a question." He had been compelled to mention names freely, and he would not go any further.

Mr. Stevens appealed for the chairman's ruling.

C. W. Bell suggested that Mr Clerk might say who was the chief distributor of liquor if he were not.

Mr. Clerk said that his disposal of the sample liquor was his own affair.

Mr. Stevens said it was a matter of public business.

Did Not Know Anyone Else

Finally Mr. Clerk said he did not know that anyone else was sending out such gifts.

Mr. Stevens considered that sufficient answer to his question. He commented that the gift of 37 cases of liquor in two years, to officers in Ontario, who included two members of the civil service commission must have "at least played some part in influencing these was inexhaustible. There was also an application from Clerk for an increase in pay pending, so the commissioner decided to refuse to accept any more gifts. The application was eventually turned down, because it might have upset the basis of civil service out of alignment. This was in March, 1925.

Clerk had secured one increase in salary in 1923 from $2880 to $3060 and Mr. Calder wanted to know why this was granted under civil service commission certificate. Mr. Jameson could not remember the circumstances, *but thought it was a statutory increase* due at that time on length of service.

Mr. Jameson was examined by Mr. Donaghy. The witness admitted that he knew Bisaillon. Mr. Donaghy asked if it had not struck him as singular that a civil servant on a salary of $3060 a year should be sending whisky, gin, wine, rum and brandy to a civil service commissioner.

"Well, no," replied Mr. Jameson.

Mr. Jameson admitted having phoned and written Mr. Clerk asking about the cars to be put at auction in Montreal. Nothing came of it, however.

ASSOCIATED GROWERS' MANAGER RESIGNS

VANCOUVER, April 27.—Robert Robertson, for two years manager of the Associated Growers and Canadian Fruit Distributors here, has resigned.

Asthma, Hay Fever, Bronchitis

—and all affections of the respiratory passages, quickly relieved by—

POTTER'S Asthma Powder

Manufactured by Potter & Clarke, Ltd., London, Eng. Sole Canadian Agents Harold F. Ritchie & Co. Ltd., 2 Toronto, Ont.

Sour Stomach

"Phillips Milk of Magnesia"

Better than Soda

Instead of soda hereafter take a little "Phillips Milk of Magnesia" in water any time for indigestion or sour, acid, gassy stomach, and relief will come instantly.

For fifty years genuine "Phillips Milk of Magnesia" has been prescribed by physicians because it overcomes three times as much acid in the stomach as a saturated solution of bicarbonate of soda, leaving the stomach sweet and free from all gases. It neutralizes acid fermentations in the bowels and gently urges the souring waste from the system without purging. *Besides, it is more pleasant* to take than soda. Insist upon "Phillips." Any drug store.

THE GUMPS—NEW DAYS—NEW WAYS

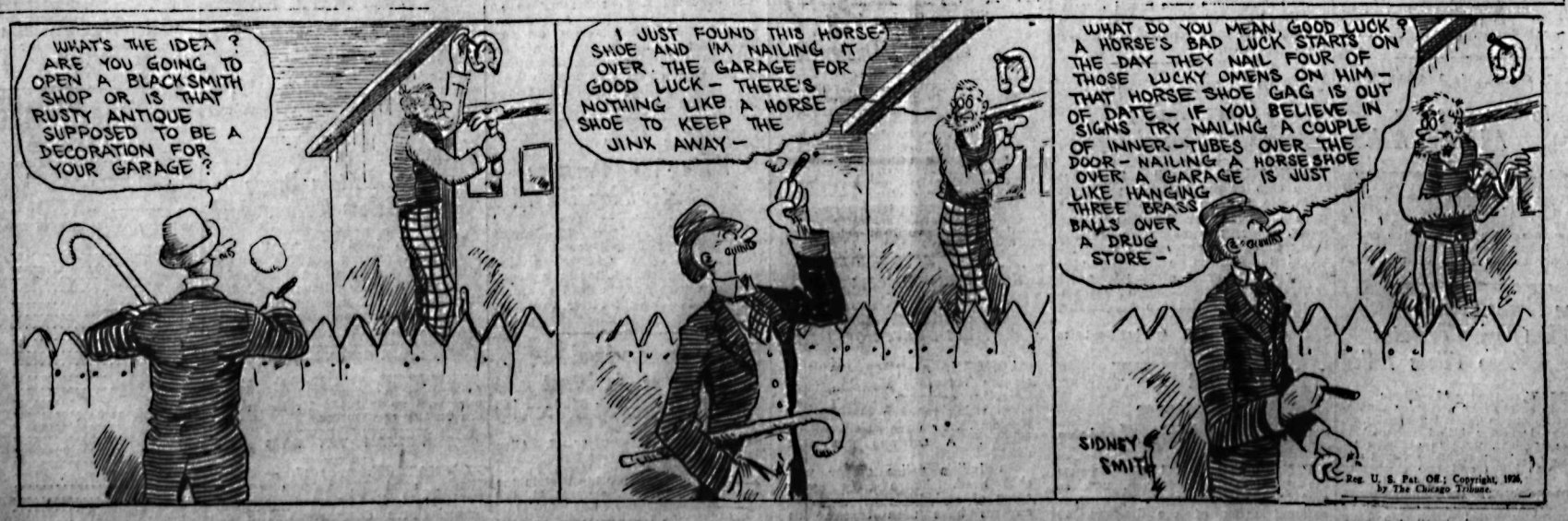

The BUCK SAW had to give way to the POWER BUZZ SAW

MOUTH to MOUTH Advertising was surpassed by the WANT ADS

TELL THE WHOLE TOWN IN ONE DAY THAT YOU WANT TO SELL YOUR HOUSE USE A WANT AD

PHOSPHATES OF EAST KOOTENAY REPORTED RICH

Hon. Wm. Sloan Predicts Great Trade in Near Future

CONSOLIDATED MAY BECOME INTERESTED

Legislation Passed Makes Possible Now the Expected Developments

VICTORIA, April 27. — British Columbia may soon produce phosphates in large quantities for the enrichment of prairie soils, in the opinion of Hon. William Sloan, minister of mines, who announces the discovery of large deposits of the valuable fertilizing mineral in the East Kootenay district.

Legislation passed at the last session of the provincial house made possible the expected developments, according to Mr. Sloan, for previous to that time it was impossible for prospectors to stake out large enough claims to make operations worth while. Now it is legal to take claims one square mile in extent and under such conditions there is a good opportunity for profitable development.

It is stated that the Consolidated Mining & Smelting Company of Canada Limited, the largest concern of its kind in western Canada, will become interested in the phosphate industry. The association of this company in the project is taken to mean that the deposits will be thoroughly prospected and that if they are proved to be of economic value the capital required will be available to put the industry on its feet.

Is Waste Product

Succession operation of this industry would require a large capital outlay and it is believed that only a few of the existing mining corporations in the west are strong enough to adopt the project. Sulphuric acid is used very largely in the manufacture of phosphate fertilizer. At present this is a waste product at the Consolidated smelter at Trail, but having this sulphuric acid as a byproduct, and able to dispose of it as a fertilizer would prove a great economic saving and allow production on a more encouraging basis. Canada at present imports phosphates from the United States in large quantities, and as the world demand for this commodity is increasing steadily, efforts are being made in every civilized country to discount the needs of the future.

In Canada this problem will present itself for solution within a few years, Mr. Sloan believes. The agricultural production of the middle west is the backbone of the Dominion, but the lands cannot continue to yield without the necessary chemical elements being returned to them. Where wheat is so largely grown phosphate fertilizer is imperative, and the minister of mines predicts a large trade for this province in the event that sufficient fertilizer can be supplied for the maintenance of the productivity of the Empire's granary.

It is estimated that 400,000,000 pounds of old rubber will be salvaged this year in U.S.

Trail Board Will Prepare Demand for Money Bylaw

TRAIL, April 27.—Trail-Tadanac school board plans a busy special session tonight to prepare its demand on the city council for presentation of a money bylaw to the people, authorizing financing of the projected eight-room addition to Central school.

Advice from Victoria names the amount of assistance the education department will grant, while the exact figures, will not be known until tonight, it is understood to be much lower than was expected.

It is probable that the board will take action to bring down a bylaw for the needed $60,000, that construction may be started with no unnecessary delay, while at the same time continuing to press for a larger grant.

The cost to the board locally will be borne equally by the Trail school district and Tadanac municipal school district.

WILLING HANDS FREED, VICTIM PAYS THE FINE

Good Samaritans Complimented by Magistrate; Protegee Pays $27.50

TRAIL, April 27.—When two local men, with 10 glasses of beer between them, took two hours to lead a comrade in real distress 200 yards to his home last night suspicion fell upon them.

They were hailed into court today with the object of their devotion.

Magistrate Noble Binns cheered them considerably. Instead of charging them his usual $25 and costs, he called them good samaritans and discharged them with a caution. Their protegee, however, was required to pay his footing, $27.50 in all.

PYTHIAN WHIST DRIVE HELD BY TRAILITES

TRAIL, April 27. — Honors were keenly sought in the Pythian Sisters' military whist drive tonight. Spain and Sweden tied for high score. Spain won on the draw, the prizes being awarded to Mr. and Mrs. R. Groves, Mrs. H. Bell and Robert Bell. The tail-enders for the prizes, Great Britain and Japan, tieing for the place. Great Britain won. The prize winners were: Mr. and Mrs. Norman Weir and Mr. and Mrs. Bowcock. After table refreshments dancing filled the evening's program.

TRAIL DOINGS AT A GLANCE

Lilacs are blooming in Trail gardens.

Frank Hilt, winner in last night's sensational boxing bout, is today nursing a broken hand, as a result of the encounter.

Seal Herds Are Larger Than Ever, State the Indians

PORT ALBERNI, B.C., April 27.—Indians who operate off the coast of Vancouver island hunting fur seals say that the herds are bigger than ever this year but that if the international protective treaty, which expires in December, is allowed to lapse, the species will soon be exterminated.

The natives, who are permitted to hunt the seals during their northward migration so long as they use only canoes and spears, say that where the seal herds used to total about 50,000 animals, they now number easily a million. Some of the Indians use outboard motors on their canoes, propelling them to within a few miles of the seal herds and then remove and replace them with paddles as the noise of the engine would scare away the herd.

The fate of the pelagic sealing treaty, passed in 1911 to prevent the slaughter of seals in the North Pacific, is a matter of anxiety not only among the natives but also among survivors of the famous old sealing crews which used to hunt before the pact was signed by representatives of Canada, United Sttes, Japan and Russia. They intend to resume hunting operations if granted authority. Fur traders believe that the treaty will be renewed, however, and that all future killing will be done under supervision of the United States government on the Pribiloff Islands, as at present, the Indians alone being permitted to hunt.

LADY DUNNE RECENTLY MARRIED

LADY DUNNE

Who was formerly the Marchioness of Queensberry, was recently married to Sir James Dunne in Paris, her marriage being a great society event. This is the latest portrait of Lady Dunne.

AUTO CLUB IS BACKING DEMAND

Trail and Rossland's Wish for Double Ferry Shift at Castlegar Backed

TRAIL, April 27.—Demands of Trail and Rossland people for a double shift on Castlegar ferry, to give service adequate to the increasing volume of traffic along this section of the trans-provincial highway, are being fully supported by the Automobile Club of British Columbia. W. E. B. Monypenny, interior director for the club, is authority for the statement.

This body is urging on Hon. Dr. W. H. Sutherland, minister of public works, that the request of Trail and Rossland people is justifiable and that their wishes should be met at least to the extent of placing an additional man on the ferry to provide longer hours of service.

Recently Recommended

This matter was the subject of recommendations by the Trail-Rossland branch of the auto club recently. It was taken up by the executive with Patrick Phillip, deputy minister, with the result that the club was informed no funds were available.

After reconsidering the matter, the club executive concluded the request was reasonable, and the service needed, and decided to press the project on the minister.

Similar action is anticipated by the Trail board of trade and the Liberal association. The board of trade has already taken some steps. The Liberal association plans a meeting within the next few days to consider giving additional support.

The Nelson branch of the auto club is being advised of the action taken. It indorsed the original motion.

SNOWDEN HANDS IT TO CHURCHILL

Budget Is One of Bankrupt and Profligate, Labor Member Says.

LONDON, April 27.—The day after budget day is always considered the opposition's field day in the house and Philip Snowden, Labor's former chancellor of the exchequer, declared Winston Churchill had increased the natural expenditure about £30,000,000 in 18 months and had made an outrageous settlement of the Italian debt.

Mr. Snowden implied that the chancellor was repeating the process in the case of France.

In connection with the return to the gold standard, Mr. Snowden said that the government was in the grip of banks and financial houses. The crescendo of the former chancellor's indignation came when he spoke of the betting tax, which he said outraged the most sacred feeling of a vast number of people. However, it would lead to collusion between the betters and the bookmakers. He recalled that last year he described the budget as a rich man's budget. This year it was a budget of a bankrupt and profligate. This statement was greeted by loud Labor cheers.

WILL MEIGHEN BE GOVERNOR-GENERAL NEXT?

Such Is Question in House; Meighen Replies Has Another Task

OTTAWA, April 27.—The commons was diverted a few minutes today when A. W. Neill, Independent, Comox-Alberni, asked if the press rumors was true that Mr. Meighen was to be Canada's next governor-general.

In rising to ask the question, he announced it was a "matter of gravest public importance," upon which he might move the adjournment of the house for a special debate. Mr. Neill then quoted from a London dispatch appearing in the Montreal Gazette in which it was stated that Mr. Meighen's name was one of those which had been suggested in London.

"Is the Mr. Meighen referred to the right honorable leader of the opposition?" asked Mr. Neill.

"If there is any truth in the rumor, will it have the support of the government?" Mr. Neill asked.

Premier King, in reply, said he had always understood that the leader of the opposition had other ambitions.

Mr. Meighen replied briefly, saying, "This country spoke its mind on October 29 last and assigned me to another task."

Fellowships and Studentships Are Awarded, Montreal

MONTREAL, April 27.—Award of fellowships and studentships totaling in value $25,000 by the National Research council are announced today by Dr. R. F. Lutern, dean of the graduate studies and research, McGill university, who attended a meeting at Ottawa yesterday.

Fellowships, value $1200 each, include: W. M. Martin, University of Alberta, to work at the University of Alberta.

Studentships, $1000, include, L. L. Bolton, B.A., M.A., University of British Columbia, biology; C. Siverts, Victoria, B.A., M.A., McGill, physical chemistry; J. O. Wilhelm, B.Sc., M.A., Saskatchewan and Toronto universities, physics, to work at Toronto; J. H. MacLeod, B.Sc., Saskatchewan, physics, to work at Toronto; William Rowles, Alberta, B.Sc., Saskatchewan, to work at McGill; W. W. Simpson, British Columbia, physics, to work at McGill.

Butchers Refuse to Handle Any Tuberculosis Beef

VANCOUVER, April 27. — Sale of meat from cows slaughtered in Fraser valley tuberculosis test has created a warm controversy in which Vancouver's medical health officer declares public fully protected by Dominion government inspectors, while the health officers of adjoining municipalities protest the sale of any such meat to the public. A mass meeting of local master butchers resulted in retailers declaring they will not handle T.B. beef.

Kamloops Seeks Addition to Its Hospital; Cabinet Meets

VICTORIA, April 27.—Headed by J. R. Colley, M.L.A., Kamloops, a delegation of citizens came to ask the government to assist in the extension of the Kamloops hospital. At a meeting with the cabinet, Hon. William Sloan agreed to send an inspector to investigate the proposals.

Ottawa reports active search for valuable brooch lost by Lady Allenby during her visit to capital.

Mrs. James Cowan, pioneer of Carleton county, and still active, celebrated her 100th birthday at Ottawa.

BETTING TAX BECOMES THE TALK, BRITAIN

Winston Churchill Joining Suicide Club, Hints Lady Member

LONDON, April 27.—The betting tax, proposed by Chancellor of the Exchequer Churchill in his budget speech yesterday, has become a national issue overnight, with its moral aspect looming largely. The chancellor has brought down a tremendous opposition throughout Great Britain and even in his party voices have been lifted after his proposal. However, he probably will get a safe margin for its passage when the whips get to work.

As far as the legislature is concerned, many Conservatives oppose the project on moral grounds. Most Liberals are dead against it and leading Laborites predict that the Labor party also will take a stand against it.

Outside of parliament there are many elements opposed to the tax for various reasons, the bookmakers and the church people both finding themselves on the same side of the fence for once. The bookmakers naturally oppose it on general principles — it's going to lessen their profits. The churches are opposed to it as countenancing a "great national evil."

Evil of Worst Form

"It is going to drive hundreds of bookmakers to the streets," said Lloyd George. "The government proposal of street betting will increase the evil—an illegal evil in its worst form."

Ellen Wilkinson, noted Labor member of the souse of commons, taking her stand beside her colleague, Lady Astor, says:

"I did not think Mr. Churchill was going to join the suicide club. The proposals will drive betting to the streets with increased temptation to young boys and women."

Of course, Chancellor Churchill also has many supporters, who contend that as long as credit betting with bookmakers at regularly established offices and betting on race courses are already legal, there is no reason why the government should not exact a toll of the measure.

SEEK TREASURE OF LOST SHIPS

Ships Buried Under Lost Sands of Missouri River Sought

MILES CITY, Mont, April 27.—Treasures of lost ships, buried under the shifting sands of the Yellowstone and Missouri rivers, will be sought by Elmore Ellsworth Wenner, who has spent a quarter of a century gathering information as to their location and possibility of recovery.

In the skeletons of these treasure ships, Wenner believes, still remain quantities of the cargoes of priceless pelts, gold, silver, quicksilver and various other merchandise, the value of which government reports indicate to approximate $50,000,000. A portion of the cargo of one wreck, buried for 30 years, Wenner already has salvaged.

Steamboating on the northern waters of the Missouri river began 103 years ago when a fleet of six river steamers were built under government contract for use with the ill-fated Yellowstone military expedition which had as its object the establishment of a fortified post at the mouth of the Yellowstone river.

One of these, the Thomas Jefferson, provided the first Missouri river wreck, near the mouth of the Yellowstone. In 1831, the American Fur company started a fleet of steamboats on the Missouri. Its George Washington struck a snag below Council Bluffs, Iowa, and went down. The Assiniboine, also owned by this company, was grounded in 1852 near the present site of Bismark, N.D., with a cargo of 1185 packs of pelts and robes.

The Pontiac went down with a cargo of 500 barrels of whisky, 500 casks of wine and 500 casks of brandy, none of which ever was recovered. The Louisville, loaded with whisky, quicksilver and general stores, went down 40 miles below Sioux City. At this same spot are eight other sunken steamers. The river has changed its course and the wrecks are believed to be buried at a point four miles from the present bed of the stream.

British troops guarding Irak-Syrian frontier took part in skirmish with Syrian and Arab tribesmen.

The poisons and impurities that accumulate in our systems during winter must be banished in the springtime. Take a dash of ENO each morning in a glass of water. Pleasantly and effectively ENO cleans the system, purifies the blood and stimulates the liver to healthy activity.

46

The Salvation Army

knows you will open heart and purse to the limit in these days of urgent need.

Be Kind to the Collectors

West Transfer Co.

GENERAL TEAMSTERS

Dealers in Coal and Wood

Piano and Furniture Moving a Specialty. Agents Imperial Oil, Ltd.

PHONE 33 P.O. BOX 116

Baby Fretful?

Avoid Constipation

Remember your baby is helpless, unable to point out that constipation is making its life miserable. You must be able to recognize the symptoms.

Convulsions, night terrors, grinding the teeth in sleep, feverishness, fretfulness—all indicate that poisons from baby's stagnant intestine are flooding the little body.

Constipation is dangerous for anybody. Nujol is safe for everybody. It does not affect the stomach, and is not absorbed by the body. Medical authorities approve Nujol because it is so safe, so gentle and so natural in its action.

Nujol makes up for a deficiency of natural lubricant in the intestines. It softens the waste matter and thus permits thorough and regular bowel movements without griping.

Nujol can be taken for any length of time without ill effects. Unlike laxatives, it does not form a habit, and can be discontinued at any time.

Ask your druggist for Nujol.

Nujol

FOR CONSTIPATION

DODGE BROTHERS (CANADA) LIMITED

Announce

New Reduced Prices

In harmony with the recent tariff reduction on motor cars Dodge Brothers (Canada) Limited announce the following new lower prices, effective April 14th, 1926.

	Old Price	New Price
Touring Car	$1095	$1030
Roadster	1095	1030
Coupe	1170	1095
Sedan (Worsted)	1235	1160
Sedan (Leather)	1285	1210
De Luxe Sedan	1485	1385

All prices F.O.B. Toronto—Taxes to be Added

These reduced prices make Dodge Brothers Motor Cars more attractive than ever before as an economical investment in long-lived, unfailing transportation. Equipment on all types remains the same as before and Dodge Brothers traditional quality is fully maintained.

THE CAPITOL MOTORS

Nelson, B. C.

P.O. Box 783 Phone 65

DODGE BROTHERS

MOTOR CARS

MADE IN CANADA

CONDENSED 'WANT' ADS ORDER FORM

Use this blank on which to write your condensed ad., one word in each space. Enclose money order or check and mail direct to The Daily News, Nelson, B.C.

Rate: One and a half cent a word each insertion, six consecutive insertions for price of four when cash accompanies order. Minimum, 25c. Each initial, figure, dollar signs, etc., count as one word. No charge less than 50 cents.

Please publish the advertisement below _____ times, for which I enclose $_____

If desired, replies may be addressed to box numbers at The Daily News Office. If replies are to be mailed, enclose 10c extra to cover cost of postage and allow five words extra for box number.

THE DAILY NEWS

Published every morning except Sunday by The News Publishing company, limited, Nelson, B.C.

Business letters should be addressed and checks and money orders made payable to The News Publishing company, limited, and in no case to individual members of the staff.

Advertising rate cards and A.B.C. statements of circulation mailed on request or may be seen at the office of any advertising agency recognized by the Canadian Press association.

SUBSCRIPTION RATES

By mail (country), per month	$ .60
Per year	6.00
By mail (city), per year	13.00
Outside Canada, per month	.75
Per year	7.50
Delivered, per week	.25
Per year	13.00

Payable in Advance

Member Audit Bureau of Circulation

WEDNESDAY, APRIL 28, 1926

Is the Kootenay Interested in the Schools?

An expensive educational survey, widely favored by responsible public bodies and by the people, was undertaken by a competent brace of investigators, for this province.

The commissioners' voluminous report has been the possession of the public for nearly a year.

Its analyses of the faults—some basic, some superficial—of the province's present school system, were searching and cogent. Its recommendations were far-reaching, and embraced almost every department of the school system, down to the question of financial support.

By the application of the leading proposals of the commission, almost every school in the province would be affected in some essential way.

So far as the Kootenay is concerned, the recommendations of the commissioners should be of special interest, for every Kootenay town, if the proportion of the cost of education to be paid by the province were increased, would gain financially, while the gain to the rural communities, through a system calculated to obtain a higher grade of teachers, would be equally emphatic.

There is the basic proposal for middle schools, which would have the effect of giving a better preparation for life to the many.

Of special interest to the Kootenay should be the proposal for two or three technical high schools for the province, one at least in the interior.

Is the Kootenay going to back the proposal to have in the province two or three institutions to initiate technical training—this province that so especially needs technical skill of many kinds to unlock its wealth?

The Daily News employed Gerald Blackett, whose analytical articles on the existing school system a couple of years ago were so appreciated, to write a series dealing with the recommendations of the royal commission. These were widely read, and in private widely commented on.

But since the appearance of those articles, no reader has turned commentator and come forward with any support for any of the proposals of the commissioners.

No public body, so far as The Daily News can recall, has made any proposals on the matter.

Even the school boards, with their experience in school administration, have not offered their views.

Is this magnificent report to be pigeonholed, except for the few exceptional communities?

Every community in this district should have a community meeting, or a series of them, to take up and discuss the proposals of the commissioners, and this should be done also over the whole province.

If no Nelson organization feels it incumbent on it to call for a public discussion of this matter, then the mayor and the chairman of the school board should together launch a series of meetings. Different sections of the report could be assigned to different persons for special study, to open the discussions.

Nelson, Cranbrook, Fernie, Trail, Rossland, Kaslo, Grand Forks are centers that should make it a point to discuss their school affairs publicly in the light of the commissioners' report.

It is incumbent on the chief centers to give leadership in this matter.

Because the task is a difficult one, and the subject matter dry to many, is no reason why it should be evaded.

Ten Years Ago

(The Daily News, April 28, 1916.)

Lieut. Leo Buchanan, who was reported killed in action, was the son of George O. Buchanan, formerly of Nelson.

• • •

Martial law has been proclaimed throughout Ireland, and Sir John Maxwell has gone to take charge. The revolt broke out in Dublin Monday and has spread to other parts of the island.

• • •

T. J. Hopwood, Canadian Pacific railway telegraph operator here, has enlisted with the 1st British Columbia Pioneers, C.E.F., and will make application to be included in the signaling branch.

The Lighter Side

Readers of The Daily News contribute many of the best items to this column. Just sign your name or initials, or nom-de-plume, and send in your brightest ideas. —Editor, Lighter Side.

AUNT HET

"I was plum' ashamed to be at that show me an' Pa went to in the city. I ain't seen anybody that naked since my babies was little."

The objection to the things men call "rights" is that they so frequently overlap.

Only man's body was made of dirt. It's his own fault if his mind gets that way.

A MAN SELDOM DEVELOPS INTO A GO-GETTER UNTIL SOME WOMAN SAYS "SIC 'EM."

Few men are as commonplace as a great man seems to his 17-year-old son.

Mussolini may have thought he was unanimous, but, as the ad. says, his nose knows.

Huh! Shakespeare used only 23,000 words, and it takes almost that many to drive a mule.

The Bible continues to be the world's best seller, even though no effort is made to suppress it.

A hateful capitalistic republic may have its faults but the head of it merely dodges issues, not bullets.

The reason a famous watering place does you good is because you drink more water than you would at home.

There are few murders per capita in England, and it may be there are fewer people who need killing.

Why beat the kid? Your dad licked you to make you angelic, and what good did it do?

One difference between a jingle and a poem is that anybody can tell what the jingle means, if anything.

In the old days a good mixer shook hands; later he shook cocktails.

SOME ARE WORLD-WEARY CYNICS AT 16; SOME STAY THAT WAY; AND SOME HAVE MINDS THAT KEEP ON DEVELOPING.

We shall not expect the millennium until sentimentalists give their sympathy to the victim instead of the criminal.

A "world champion" is merely the best of the few who devote themselves to that particular activity.

The only certain thing about pennants at this season is that the experts are awarding them to the wrong clubs, as usual.

Correct this sentence: "He's made a great success in business," said the man, "but nobody asks him to make speeches."

MOYIE MILL IS READY FOR WORK

Staffs for Plant Moved From Kimberley and Chapman Camp

CRANBROOK, April 27. — The new Consolidated Mining & Smelting company limited mill at Moyie is gradually being put into conditions to commence operations, and the personnel of the operating force is being moved over from Kimberley ready to start when the plant is in readiness.

The mill proper will be in charge of Stan. Gray, recently of Chapman camp, and his assistant will be T. V. Lord, also recently of Kimberley. Both left in the past few days for Moyie. William Kilgour, who was lately a member of the office staff at Kimberley, will be in charge of the office at the Moyie plant, and has already moved there with his family. Some 60 men are now working at the new plant.

States Debt Body Says France Must Revise War Debt Plan

WASHINGTON, April 27.—France must revise its new offer for settlement of war debt to this country, the United States debt commission Monday.

One of the principal hitches is how much France shall pay at the outset. France proposed initial payments of 125,000,000 annually, but the commission is understood to desire higher first payment.

Toledo, Ohio, will receive $103,180 as its share of inheritance tax on estate of late Edward Libbey.

Efficient Housekeeping

By LAURA A. KIRKMAN

APPLE SAUCE CAKE

TOMORROW'S MENU

Breakfast

Left-Over Strawberries
Cereal
Creamed Dried Beef
Pop-Overs Coffee

Luncheon

Omelet
Whole Wheat Bread
Jelly Radishes Cocoa

Dinner

Potato Soup
Lamb en Casserole
Creamed Asparagus on Toast
Vegetable Salad
Apple Tapioca Coffee

In making apple sauce cake I generally use evaporated apples, although apple sauce from any kind of apples may be used. I soak 24 slices of the evaporated apples overnight in water to cover generously. In the morning I put them over the fire in the same water, bring to the boil, and let simmer till they are so tender that they may be pressed through a wide-meshed sieve. I measure this sauce but do not sweeten it. There should be at least one cupful of it. I let it cool.

I then proceed to mix my cake as follows: Into a medium sized mixing bowl put six tablespoons of butter. Cream this, then rub into it one cup of granulated sugar.

In another bowl, mix two cups of pastry flour with one-third teaspoon of salt, one teaspoon of ground cinnamon, one-half teaspoon of ground nutmeg, one-half teaspoon of ground cloves and one cupful of large, seedless raisins. Dissolve one teaspoon of baking soda in one tablespoon of hot water, then stir this dissolved soda into the apple sauce; it will make the sauce foam, and the mixture should at this time be added to the sugar-butter mixture. Also stir in the flour mixture. (This cake contains no milk or eggs.)

Turn all into a loaf-cake pan measuring about four by eight and one-half inches on the bottom, with flaring sides measuring three inches high. This size pan will give you a cake two inches high, when baked.

Slip the pan into a medium hot oven to bake at the same temperature for 55 minutes. If you use a fahrenheit oven thermometer have its mercury between 350 and 450 degrees—preferably around 400.

Answer to "Worried"—After the death of a loved one we all pass through a stage of depression. If you had always been absolute perfection, you would still be overcome with regrets now. Brace up and enjoy your housekeeping. You owe it to those who remain, to face this inevitable phase of life with courage, and do your work properly. Start some new interests—redecorate a room—have company in, in a quiet way—get your mind away from morbid thoughts by sheer force of will. Few of us can be absolutely happy in life, but all of us can find contentment. Don't let life vanquish you. Remember, we housekeepers all have to fight in some way (some of us to "make ends meet," some of us to keep up with our crowding duties). Your fight is against worry and for renewed interest in running your home.

Tomorrow—The Charm of Cross-Stitch.

Address inquiries to Miss Kirkman and inclose stamped-addressed envelope for reply.—Editor.

SEEK CONTROL OF SALES SHARES

Three Prairie Provinces Will Do Battle for Control, at Ottawa

WINNIPEG, April 27.—Strong representation for provincial control of all sales of shares within the boundaries of the three prairie provinces will be made at Ottawa during the next two weeks. Premier Brownlee of Alberta passed through the city Monday on his way east, and according to announcement made in government circles here today Premier Bracken of Manitoba will join him later at the capital.

Premier Brownlee expressed grave concern over the condition of affairs in his province, where, he said, companies operating under a Dominion charter had sprung up like mushrooms during the oil boom.

It was learned that an agreement had been reached between the three provinces that in the event the federal authorities refuse to accede to the demands for control of companies selling shares, direct action will be taken through the courts. If necessary the fight will be carried to the privy council, it was intimated.

GOOD PROGRESS IS MADE ON THE LAND

Slight Damage on Summer Fallow; Seeding Advanced, Manitoba

WINNIPEG, April 27.—Excellent progress is being made on the land throughout the grain-producing areas of western Canada. Moisture conditions are favorable and seeding is now general. Slight damage was caused last week in the storm-swept districts, through soil drifting, the report states. Summer fallow land was the hardest hit.

Seeding in Manitoba is farthest advanced. High winds have delayed operations in some parts, but generally 10 to 25 per cent of the seeding is completed.

Saskatchewan shows about 15 per cent of the seeding done.

With the exception of the district north and west of Edmonton, seeding has virtually been at a standstill in Alberta. Plowing and preparation of seed beds are well under way, with prospects of seeding being in full swing within 10 days. Rain has been general, assuring favorable solid condition for early germination.

That Body of Yours

By JAMES W. BARTON, M.D.

What Is Acidosis?

You are hearing so much about the condition known as acidosis that a word or two about it is perhaps worth while.

Acidosis means just what its name implies, too much acid in the tissues.

However, it is not that the acid does so much harm in itself, but it uses up the alkali reserve of the blood, and this is what leads to acidosis or poisoning.

There are of course severe conditions, such as diabetes, in which acidosis is an outstanding symptom, and where the patient, before the discovery of insulin, simply sank into unconsciousness and death. However, it is possible for any of us to let our alkaline reserve get too low, and thus suffer to some extent with the symptoms of acidosis.

These are, first, that tired-out feeling, dull feeling all the time, no desire for work or play, lack of appetite, and a desire to sleep most of the time.

Now, certain foods create more acids in the body than others, and they thus render the blood less alkaline. These are cheese, white bread, fat of any kind, white of eggs, pastry, puddings, potatoes, sugar. These are good foods in themselves, but in some folks they use up too much of the alkaline reserve of the blood.

Foods that are less acid, more alkaline salts in them, and are thus said to "sweeten" the blood, are ripe fruits, egg yolk, beans, peas, whole wheat bread and other whole cereals.

It has been routine treatment for years to feed the body some alkali to counteract this, and so our old familiar baking soda has been prescribed in enormous doses by physicians, and many patients themselves have got into the habit of taking a number of teaspoonsful of baking soda every day.

You can see that a condition of acidosis could develop from eating too much acid-forming foods, or not enough of the alkaline foods. However, it is felt that it is unwise to "overeat" the alkaline foods in order to get an alkaline reserve. To cut down on the acid foods is the safer plan, because it is the large quantity of acid foods that have to be neutralized that uses up the alkali in the blood.

So when you feel out of sorts, tired, no ambition, and have nothing wrong with teeth, tonsils and so forth, then it might be well to look over the matter of your diet, and find out whether or not you are eating too much acid food.

CANCER CAUSED BY MILDEW FORM

Such Is Statement by Medical Man at Paris; Tells of Tests

PARIS, April 27.—That cancer is caused by an abnormal form of mildew, is the claim set up in a paper written by Prof. J. Tissot, of the Paris Natural History museum, and read before the Academy of Science Monday by Prof. J. E. D'Arsonval.

Mildew, Tissot declares, is the original cell from which all life on earth developed and all animal and vegetable organisms are nothing but organized mildew.

Proceeding along lines based on this, Dr. Tissot says he succeeded in taking healthy human tissue changing its form and transforming it so that cultures developed cancerous elements and these elements could be reproduced as easily as cultures of microbes.

He claims that he found he could easily transfer bacterial cultures into mildew.

Having treated in this manner cultures of typhoid, cholera, diphtheria, plague, tuberculosis, malta fever and tetanus and having at the same time isolated and photographed the basic mildew of numerous animal and vegetable organisms, he found that the mildew which caused typhoid was identical with that of the mildew of maize, malta fever that of the orange, diphtheria that of barley and cholera that of poisonous mushrooms.

Dr. Tissot claims to have transformed tuberculosis cultures into mildew which he found was identical with that of the human organism and this led him to what he considers the important conclusion that tuberculosis develops spontaneously in man, although it can, when once developed, be transmitted.

Therefore, he argues, the proper way to prevent contagion is not to suppress the causes of contamination but eradicate spontaneous disease.

By eating 279 yards of spaghetti, Max Wolff of Hoboken, N.Y., won the championship of Greater New York.

Turkish government has modified order barring foreigners from engaging in certain occupations.

T. W. Van Horn, a fireman, was killed when passenger train sideswiped freight train at Lancaster, Pa.

GANG OF FORTY CLEARING BRUSH BOX LAKE ROAD

Fifteen Men Are Clearing Slides on Cascade Section

YMIR ROAD IS NOW GOOD TO BOUNDARY

Gallagher Denies Road Gave Way Under Car at Beasley

Repair work on roads in the vicinity of Nelson is going ahead fast, William Ramsay, district engineer for the provincial department of public works, stated yesterday.

On the Box Lake-Rosebery road 40 men are employed, mostly in clearing the right-of-way so that the brush may be burned before the hot weather sets in.

On the Cascade section of the road between Rossland and Grand Forks 15 men are at work clearing out slides and putting the road in shape to the summit.

The Ymir road is in good shape to the boundary line, all repair work having been done.

All the bridges on the Queens Bay-Ainsworth road will be built by the end of the week, but Mr. Ramsay stated that the road would be in no shape for traffic until it had been surfaced.

Gallagher Inspects Accident Scene

In regard to the accident at Beasley last Friday, when a car driven by S. Irvine of Rossland went over the bank when passing another car, P. J. Gallagher, local road foreman, who is in charge of the work on the cutoff at Bonnington, stated that in his opinion the side of the road had not given way. Mr. Irvine said when he was passing R. H. Stewart's car he had driven close to the side of the road, and the side of the road had given way and his car had overturned.

Mr. Gallagher examined the scene of the accident, and he asserted the road was in good condition, and he thought the inside man had not given Mr. Irvine enough room to pass, with the result that the wheels had gone over the side and the car had overbalanced.

Lacrosse Cup Donated for the Junior Teams

CRANBROOK, April 27.—As a stimulus toward reviving the national game of lacrosse, once so popular all through Canada, the Cranbrook assembly, Native Sons of Canada, has decided to donate a cup and medals for competition among the three junior lacrosse teams that are now playing in a league here. The teams were formed and the league organized with the assistance of T. A. Wallace, a well known lacrosse enthusiast, and three hustling teams of youngsters are meeting two or three times a week in league games. Lacrosse is to have a place on the May 24 program here, when there will likely be a game between Cranbrook and Kimberley, where there are also teams organized.

LEDUC STORES ARE WIPED OUT BY FIRE

EDMONTON, April 27.—Four stores in Leduc were wiped out by fire on Sunday and only prompt action on the part of the Edmonton fire department, which made the run of 18 miles over bad roads at an average speed of 50 miles an hour, saved an entire block in the town from being destroyed. The loss is estimated at $60,000.

Methods of killing off fly population are being studied at U. S. government dairy farm in Maryland.

Joseph Floris of Anniston, Ala., shot and killed his bride, 21, and then fatally shot himself in the head.

Tongue Was Coated Bad Taste In Mouth Every Morning

Mrs. J. R. Adams, Assiniboia, Sask., writes:—"For months I was troubled with a coated tongue, and had a bad taste in my mouth every morning.

One day I saw where your

Milburn's

LAXA-LIVER PILLS

were advertised for just such a condition as mine, so I went at once and bought three vials of them, but after using one-and-a-half, all my troubles disappeared."

For 32 years Laxa-Liver Pills have been put up only by The T. Milburn Co., Limited, Toronto, Ont.

Flashlights and Batteries

We wish to advise the public that we have received another large shipment of the famous

BURGESS BATTERIES

"The Kind That Lasts Longer"

We have them for Radio, Engine and Flashlight. All the popular styles.

—PRICES RIGHT—

Nelson Hardware Co.

Wholesale and Retail Quality Hardware

NELSON PHONE 21 B. C.

Always Buy

"SALADA"

H669

GREEN TEA

The little leaves and tips from high mountain tea gardens, that are used in SALADA are much finer in flavor than any Gunpowder or Japan. Try it.

Extra Mileage means extra value

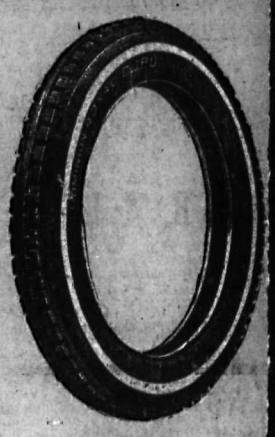

Gruelling road tests and the experience of thousands of Canadian car owners prove that Dominion Royal Cord Tires are durable and economical.

The extra mileage they give is just so much extra value for your money.

Insist upon Dominion Royal Cords when you buy tires—they save you money.

DOMINION RUBBER SYSTEM

26-19

Dominion

Royal Cord Tires

Dominion Tires are GOOD Tires

A WANT AD IS BOTH CHEAP AND EFFICIENT. TRY I

Building Material

Let us figure your bill of Building Material. Coa Lumber a specialty.

JOHN BURNS & SO

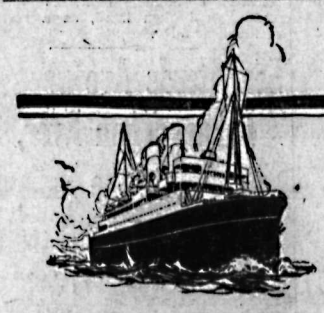

Sail from Montreal or Quebec. Go via the sheltered St. Lawrence route—only four days on the open sea. You'll see more at no extra cost. Round trip fares as low as $170. Modern, splendidly equipped ships—an improved service that insures the utmost travel comfort.

Tourist third cabin to Europe

ArtCrafts Guild CollegiateTours to Europe

A 36-day, round-trip tour—only $365—all necessary expenses on shore and ship, in connection with Canadian Pacific Ships from Montreal and Quebec. See the mighty St. Lawrence, England, Holland, Belgium, France.

Eastbound Sailings

May 26	Emp. Scotland	Cherb'g, So'amp'n,	Hamb'rg
June 16	Melita	Cherb'g, So'amp'n,	Antw'rp
June 18	Montroyal	Liverpool	
June 23	Emp. Scotland	Cherb'g, So'amp'n,	Hamb'rg
June 25	Montrose	Liverpool	
June 30	Minnedosa	Cherb'g, So'amp'n,	Antw'rp
July 1	Montnairn	Belfast, Glasgow	
July 2	Montcalm	Liverpool	
July 9	Montclare	Liverpool	
July 14	Melita	Cherb'g, So'amp'n,	Antw'rp
July 16	Montroyal	Liverpool	
July 28	Minnedosa	Cherb'g, So'amp'n,	Antw'rp
Aug. 4	Emp. France	Cherb'g, So'amp'n,	Hamb'rg
Aug. 11	Melita	Cherb'g, So'amp'n,	Antw'rp

Equivalent service westbound.

Further information from local steamship agents, or

J. S. CARTER, DIST. PASSR. AGT., NELSON, B.C.

Canadian Pacific

ENVELOPES

Small or Large Quantities.
All Colors and Sizes.

PHONE OR WRITE FOR PRICES.

THE DAILY NEWS JOB DEPT.

Two Phones (143 and 144)

PRINTING—RULING—BOOKBINDING

School Boots for the Boys

Not always is the lowest priced shoe the cheapest; but here is a shoe that is both cheap and good:

Big Boys'—
1 to 5 ..... $3.00
Youths'—
11 to 13 ..... $2.75
Little Gents'—
8 to 10½ $2.00

R. Andrew & Co.
Leaders in Footfashion

Kootenay and Boundary

TOWGOOD STRIKES ORE ON SURPRISE

Twenty Inches of Clean Ore Revealed; Carnation Shoot Looks Good

SANDON, April 27.—C. E. Towgood and R. Avison struck a nice showing of about 20 inches of clean ore on their lease on the Surprise mine here last night. They have a car of ore out now ready for hauling. F. Tattrie, Kennedy and Kirk report fair progress on their lease on another part of the Surprise and will have a car of ore ready for shipment in the near future.

Contractors for the American Boy Mining company, who are working on the Last Chance report good progress being made all winter.

The ore shoot at the Carnation is looking very good of late. The ore pinched out last week but came in better this last time.

NEW DENVER MEN BAG NICE BEAR

NEW DENVER, April 27. —Bruce Campbell and Fred Aylwin located and shot a bear on Goat mountain early Sunday morning, the animal was in fine condition, and about 3 years old.

Mr. and Mrs. Sells are leaving on Monday for Kimberley, for a few days, during which time Mr. Sells will take part in a concert.

Miss Beryl Lancaster has accepted a position as nurse in a hospital at Lamont, Alberta, and will leave here on Wednesday.

United Church Missionary Now Resident at Sandon

SANDON, April 27.—Walter Little, missionary from Ontario, arrived in town Friday evening and will take charge of the work here for the United church during the summer months.

Mr. and Mrs. T. J. Smith and son Kenneth returned from Kaslo Friday morning.

SANDON SCHOOL HAS JUNIOR BALL

SANDON, April 27.—A junior baseball organization was formed here Friday. A. W. Morrow, principal of the public school, was elected manager and Daniel McKay Sr., secretary-treasurer. Roy McKay was chosen as captain of the team.

MASONS HOSTS AT SILVERTON DANCE

SANDON, April 27.—Slocan lodge No. 71, Ancient, Free and Accepted Masons, held a dance in the Memorial hall, Silverton, Friday evening, April 23. There were about 20 people attended from here. That the dance was a decided success was the sentiment of those attending.

SOUTH SLOCAN NOTES

SOUTH SLOCAN, April 27.—Mrs. J. C. Balleny, who attended as delegate the Woman's Auxiliary conference held in Grand Forks last week, returned on Friday evening.

Mrs. J. Stefanic returned with her infant son from Nelson after a two weeks' stay in the hospital.

BOSWELL NOTES

BOSWELL, April 27.—Mr. and Hrs. Tottle of Calgary are spending their honeymoon in Boswell, the guests of Capt. C. R. Higgens.

Miss L. Bebbington is the guest of Mrs. Edgecumbe at Procter for a few days.

C. H. Bebbington left for Yellowgrass last week and will remain till the fall.

Mr. and Mrs. J. R. Higgens were the hosts at a most enjoyable dance held in the Memorial hall on Saturday evening which was very well attended. During the evening C. S. Bourne gave selections of comic songs. Stanley Hepher carried out the duties of M.C. H. Johnstone, who came in late in the evening, was mobbed by the young folk and smothered with confetti for stealing away his bride in the afternoon.

Mrs. Croll and Miss Jessie Croll, Mr., Mrs. Hazel and John Tarry left on the Crow boat Sunday evening for their homes.

Mrs. Crowther is the guest of Mr. and Mrs. G. H. Bartley for a few days.

Archeological society will ask legislation to preserve beauties of caverns from vandals when Wisconsin caves are opened to tourists.

BRAID'S BEST COFFEE
good to the last drop

Healthful Cleanliness

Old Dutch There is nothing else like Old Dutch Cleanser for cleaning sinks—it won't clog the drain pipes; for kitchen utensils, bathrooms, floors, etc. The flat, flaky particles erase all the dirt and impurities without scratching the finest surfaces. Contains no lye, acids or gritty substance. Keep the whole house spick and span with Old Dutch.

Goes further — lasts longer.

MADE IN CANADA

Irrigation Supplies

Wood Pipe Stop Cocks, in ½, ¾ and 1 inch.
Wood Pipe Nipples, in ½, ¾ and 1 inch.
Hose Bibs. Stop and Waste Cocks.
Blake Sprinklers. Ontario Lawn Sprinklers.
Three-Arm Sprinklers.

Full Stock of Fittings, Valves and Pipe, from ½ to 2 inch.
Goodyear Garden Hose, in corrugated and plain, ½ and ¾ inch.

HIPPERSON HARDWARE CO.
Look for the Red Hardware Store
PHONE 497 P.O. BOX 414

Now Is the Time to Place Your Orders for

Strawberry and Raspberry Crates

We Are in a Position to Supply All Kinds of Fruit Boxes

No order too large or too small for us to handle, and all orders will receive our prompt attention.

Our boxes are an A-1 Box, and we assure you we can give you satisfaction.

CHAS. O. RODGERS
Creston, B. C.

Rivals the beauty of the Scarlet Tanager

The Non-Stop Writer
with the
25-Year Point
—a point guaranteed, if not misused, for 25 years and good for fifty

PARKER Duofold is the pen you can lend without a tremor, for its point yields to any style of writing, yet retains its original shape.

Only the Parker has the Duofold Point — a point that gives you both lifelong endurance and highest writing excellence. The skill to combine these two in a single point has made Parker Duofold the largest selling pen in the world regardless of price. Try it at the nearest pen counter.

Parker Duofold Pencils to match the Pens: Lady Duofold, $3; Over-size Jr., $3.50 "Big Brother" Over-size, $4

The Parker Fountain Pen Co., Limited
Toronto, Ontario

Parker Duofold $7
WITH LUCKY CURVE FEED AND 25 YEAR POINT
Duofold Jr. $5 Lady Duofold $5

SOCIETY

This column is being conducted by Mrs. M. J. Vigneux. All news of a social nature, including receptions, private entertainments, personal items, marriages, etc., will appear in this column. Telephone Mrs. Vigneux at her residence.

J. McPhee of New Denver was a city visitor yesterday.

• • •

Mr. and Mrs. Holiday Smith of Boswell, who were married at Boswell Saturday, spent the week-end in Procter and yesterday in Nelson shopping.

• • •

Mrs. G. L. Thompson of Bonnington was a city visitor yesterday.

• • •

Mr. and Mrs. Henri Bourgeois and their small baby spent yesterday in Nelson.

• • •

F. Woodrow of Rosebery was a city visitor yesterday.

• • •

R. P. Clithero of the purchasing department of the Consolidated Mining & Smelting company of Trail was a city visitor Monday.

• • •

Mrs. William Gray and son, Archie, of Salmo, motored to Nelson yesterday.

• • •

Edgar Jamieson of Passmore spent yesterday in town.

• • •

Mr. and Mrs. H. Rosling of Willow Point have returned from a motor trip to Spokane.

• • •

T. R. Wilson spent yesterday in Trail on business.

• • •

Mr. and Mrs. L. Beaugrand of Trail motored to Nelson yesterday.

• • •

Judge Bruce Blake of Spokane spent yesterday in the city on business.

• • •

Miss Margaret Moore of the office staff of the forestry department, leaves tonight for Vancouver where she has been transferred.

• • •

David Owen, of the Florence mine at Ainsworth, left on the afternoon boat yesterday for the Lucky Jim mine at Zincton, where he is on a tour of inspection.

• • •

G. A. Robinson of Trail was a city visitor yesterday.

• • •

J. H. Fox, woh has been in the city for the past couple of days, left last night for his home.

• • •

W. A. Ward of Procter spent yesterday in Nelson.

• • •

J. N. McLeod of Edgewood was a city visitor yesterday.

• • •

F. J. Holman of Spokane spent yesterday in Nelson.

• • •

A. H. McMillan of Balfour was a city visitor yesterday.

• • •

S. A. Eddy, Vancouver, spent yesterday in Nelson en route to Trail.

• • •

W. Clinton Baddeley of Willow Point was a city visitor yesterday.

• • •

L. K. Larsen, Carbonate street, left yesterday for Zincton, where he will attend an annual meeting of the shareholders of the Lucky Jim mine. He will meet A. G. Larsen of Spokane at Procter, who will continue the trip with him.

• • •

Mrs. T. A. Wheildon of South Slocan spent yesterday in town shopping

• • •

Colonel and Mrs. A. W. N. Taylor of Willow Point and their daughter motored to town yesterday.

• • •

R. Insinger of Spokane spent yesterday in the city.

• • •

Mrs. N. Lanning of Procter was a Nelson visitor yesterday.

• • •

A. S. Perry of the Kimberley office staff of the Consolidated Mining & Smelting company, limited, spent yesterday in Ymir and returned to Nelson last evening.

• • •

Mr. Coleman of Deanshaven was a city visitor yesterday.

• • •

Miss Geroglna Gomm, who is in training at the Sacred Heart hospital in Spokane, was in town Monday evening en route to Spokane from her home in New Denver, where she has been holidaying with her parents, Dr. and Mrs. Gomm.

• • •

Mrs. Martin Kendrick of Rossland was a city visitor yesterday, the guest of Mrs. E. F. Gibson, Victoria street.

• • •

Miss J. Evans of Vancouver has arrived in Nelson and taken a position in the forestry department.

• • •

Philip Trail of the Bank of Montreal staff here left on the afternoon boat yesterday for Kaslo, where he is relieving.

• • •

Mrs. H. E. Dill, Mill street, has returned from a visit to Spokane.

• • •

A. K. L. Harvey of Longbeach spent yesterday in town.

• • •

H. M. Vincent, who attended the Rotary convention in Victoria, has returned to town.

• • •

D. McGregor, chief operator of the British Columbia Telephone company at Trail, was a city visitor Saturday.

• • •

W. J. Barker of Portland, Ore., who has been a Nelson visitor for the past week, the guest of his sister, Mrs. William Rowe, Stanley street, has returned to his home.

• • •

Fred A. Starkey has taken up residence in the Kerr apartments.

• • •

Eric P. Dawson has returned to town from attending the Rotary convention in Victoria.

• • •

Mr. and Mrs. James McGregor, Mill street, have moved to their house boat on the north shore for the summer months.

• • •

Hugh Nelson of New Denver was a city shopper yesterday.

Rejuvenation Operation Conducted by Use of Glands of the Baboon

BUDAPEST, April 27.—For the first time in local records, the glands of a baboon, instead of a chimpanzee, have been used in a rejuvenation operation in accordance with the technique developed by Dr. Serge Voronoff. Two operations using the glands of baboons have been performed here, one on a Brazilian patient and another on a 76-year-old inmate of an almshouse.

Collection of very rare books was willed to the vatican at Rome by late Marquis Ferraioli.

One man is dead and another badly wounded after duel over fromer's wife at Santa Monica, Cal.

The Wish of Future Years,
Fulfill that wish today by arranging for
A FAMILY PHOTOGRAPH.
The picture can be made in the studio or at your home—as you like.
Geo. A. Meeres
(Campbell Art Gallery)
Phone 46 715 Baker St.

Meagher's
611 Baker Street. Phone 200

Wednesday Morning Specials

Unusual values taken from our regular stock for Wednesday morning shoppers.

HEMSTITCHED PILLOW SLIPS
3 for $1.00
Made of good quality cotton. Full sizes with hemstitched ends. WEDNESDAY MORNING SPECIAL, 3 FOR $1.00.

WOMEN'S GOWNS
$1.00 Each
Made of fine Nainsook, in assorted colors. All full sizes. WEDNESDAY MORNING SPECIAL, $1.00 EACH.

RAYON SILK HOSE
75c the Pair
Extra quality Rayon Silk Hose. Made with deep silk boot and lisle top. All wanted colors. Sizes 8½ to 10. WEDNESDAY MORNING SPECIAL, 75¢ THE PAIR.

CHAMOISETTE GLOVES
65¢ the Pair
Two-button Chamoisette Gloves. Imported goods in a range of colors. Sizes 6 to 7½. WEDNESDAY MORNING SPECIAL, 65¢ THE PAIR.

WOMEN'S VESTS
3 for $1.00
Fine cotton Vests. Made with comfy cut or strap tops. All sizes. WEDNESDAY MORNING SPECIAL, 3 FOR $1.00.

SPUN SILK DRESSES
To Clear at $10.00 Each
Six only, Spun Silk Dresses. One or two piece styles. Colors: Green, Blue and Peach. Sizes 16 to 20. WEDNESDAY MORNING SPECIAL, $10.00 EACH.

FUGI SILK BLOUSES
$2.50 Each
Made overblouse style with V-neck collars. Colors: White and Peach. Sizes 40 to 42. WEDNESDAY MORNING SPECIAL, $2.50 EACH.

RAYON SILK VESTS
$1.00 Each
Made with strap top of good quality Rayon Silk. All colors and in sizes up to 42. WEDNESDAY MORNING SPECIAL, $1.00 EACH.

PREMIERS TALK OVER COAL MATTER

TORONTO, April 27.—"I am convinced that it is not impossible to bring coal from Alberta at a reasonable rate, but we cannot pay the prices we now pay and pay the high transportation costs," Premier Howard Ferguson declared during the conference this afternoon, at which Premier Brownlee of Alberta and representatives of almost 30 Ontario municipalities and representatives of the railways were present, to consider the possibilities of a permanent arrangement for shipping coal from Alberta.

"I feel that the railways are willing to cooperate," said Premier Ferguson, but Ontario cannot afford to depend on outside supply.

Premier Ferguson suggested that it would be the benefit of the railway and Canada if the rolling stock could be used during the slack season to carry coal east, he added, however, that the railway should not be crushed with too heavy burdens.

Rail Troubles

Premier Brownlee said the big problem was transportation.

"My only purpose at this time is to seek for some arrangement to solve the transportation," he said.

"We have a national problem, and if the representatives of our railway will join with the provinces to solve the question, Ontario should have goodly quantities by the fall."

Mayor Foster of Toronto set forth the importance to Canada of buying her own coal in her own country and keeping in the Dominion the cost which had been going south.

Anderson Takes Stand in His Own Defence, Alberta

EDMONTON, April 27.—Taking the stand in his own defence at his preliminary hearing on a charge of complicity in the robbery of Jacob Milner, John F. Anderson flatly denied that he had counselled the robbery at the Milner store or that he ever left home on the day before the murder, the Sunday on which he is alleged by Nick Hawryluk and Archie Killips to have shown them the Milner store and cash-box. Mrs. Anderson, wife of the police informant against Hawryluk and Killips sentenced to life for manslaughter of Milner, also swore that her husband did not leave home that day.

Anderson was given a further remand until Thursday, when Police Magistrate Primrose will give his decision in the case. Anderson is charged with robbing the aged Jacob Milner while armed with a rifle, but the crown does not suggest that he took an active part in the robbery or slaying.

McCONNELL BECOMES RUBBER FIRM OFFICER

MONTREAL, April 27. — J. W. McConnell, local financier, was elected a director of the Canadian Consolidated Rubber company limited at the twentieth annual general meeting held here today. Other directors were reelected without change. At a special general meeting a resolution was adopted authorizing the name changed to Dominion Rubber company limited.

Struck on Head by Log, Man Dies in Golden Hospital

GOLDEN, B.C., April 27.—Struck on the head yesterday by a log at a Columbia river sawmill, near here, at which he was employed, Frank Perry, 39, received injuries which resulted in his death in hospital a short time later.

BRIEFS FROM THE WIRE

Unfavorable Impression

PARIS, April 27.—Russo-German treaty causes most unfavorable impression at French foreign office.

Mexican Government Put

MEXICO CITY, April 27.—Government will give Catholic churches in state of Michoacan which closed in protest against government religious policy, 10 days in which to reopen.

Budget Not Acclaimed

LONDON, April 27.—Most favorable press comment on British budget can hardly be called better than lukewarm. The serious character of the economic and financial situation is everywhere recognized. Already clear there will be big controversy over betting tax.

Ten Million in Gold

NEW YORK, April 27.—Current gold movement to Canada has exceeded $10,000,000.

Give Up Hope for Ship

NEWARK, N.J., April 27.—Hope for the freighter Suduffco, overdue at Panama canal since March 22, abandoned today by the owners, the Transmarine Corporation of Port Newark.

Prohibition Unevitable

NEW YORK, April 27.—General Bramwell Booth, head of Salvation Army, believes prohibition inevitable in Great Britain.

Extend Air Agreement

WASHINGTON, April 27.—Agreement effected in 1922 with Canada covering flights of aircraft between two countries has been extended to April 30.

Hotel Gutted

HAMILTON, April 27.—Guests were forced to flee in night attire when fire completely gutted Old Stone hotel at Stoney Creek five miles from here this morning. Loss is $16,000.

Evangeline Booth Ill

NEW YORK, April 27.—Evangeline Booth, national commander Salvation Arcy, is in hotel today seriously ill with acute attack of appendicitis.

Plans Kidnaping

LONDON, April 27.—Following recent plot to kidnap Young Marquis Townsend, Daily Express reports threats have been made to steal John Reginald Yardbuller, 11-year-old son Lord Churchtown. Lord Churchtown, formerly aide to Duke of Connaught.

Quebec Milk Down

QUEBEC, April 27.—Quebec milk will be reduced in price two cents a quart on May 1.

Alberta Reports Its First Serious Forest Fire of the Season

EDMONTON, April 27.—The first serious forest fire of the year has been reported to the local forestry office. It is at present burning in the timbered area near Lyandale, about 45 miles south west of Edmonton. Immediate steps have been taken to fight the danger.

Twenty were hurt when ceiling of Standard theater on Main street in Winnipeg crashed during a performance.

For Best Results
WITH YOUR SNAPS LET US DO YOUR
Finishing
In at 9 a.m.
Out at 5 p.m.
ALL PRINTS FINISHED WITH CRYSTAL FINISH
The Poole Drug Co.
PHONE 25 P.O. BOX 505

FLY-TOX
Will Not Stain

Developed at World's Foremost Scientific Industrial Research Institute. Will not stain. Pleasant odor. Harmless to humans and animals.

Your Grocer or Druggist

Made in Vancouver

Byzanta
BEAUTIFULLY DECORATED ENGLISH POTTERY.
We feel you will appreciate this ware.
A. T. NOXON
Your Jeweler

THE KOOTENAY LAUNDRY KIDS

WE LAUNDER SHIRTS AND SHIRTWAISTS TOO.. SO THAT THEY SEEM QUITE FRESH AND NEW..

YOUR shirt waist and his shirt should take a trip to this laundry and return. They will demonstrate to you our expert ability, our polite manner of serving and our moderate prices. We invite you to do this.

The Kootenay Steam Laundry
C. A. Larson, Manager
Phone 1-2-8

Markets

MOTORS ARE UNDER MUCH PRESSURE

Rails Hold Firm, Trade Volume Less; Gains and Losses About Even

NEW YORK, April 27. — Further irregularity developed in today's stock market with trading showing a further shrinkage in volume. Net gains and net losses were about the close. Banks called about $20,000,000 in loans during the day which kept the official money rate firm at 3½ per cent, although that rate was shaded in the "outside market."

The chief financial news development of the day was the placing of the common stock of the U. S. Steel Corpn. on a regular basis of 7 per cent through the declaration of a quarterly dividend of $1.75. A regular quarterly dividend of $1.25 and an extra 50c have been paid for over two years. Total earnings of the corporation for the first quarter of 1926 were $45,061,285 compared with $42,880,465 in the preceding quarter and $33,882,902 in the corresponding period a year ago. United States Steel common fluctuated at 121½ unchanged on the day.

Motors Sell

Motors were subjected to further pressure but selling was well absorbed. Two of the most interesting developments were the earning report of the Pierce Arrow company, showing $3.28 a share earned on the preferred in the first three months as against $1.68 in the first quarter of 1925, and the announcement of price cuts by the Franklin Automobile company. Hudson was driven down to 65⅝, but rallied to 66⅝, off ¼ net; General Motors closed a point higher, at 127 ⅞after fluctuating between 125¼ and 129. Mack Trucks showed a fractional loss of 114¼. Heavy buying of Skelly Oil, which touched a new high for the year at 35, was based on rumors that negotiations were under way for the merger of that company with some Standard Oil unit. Pool activity was apparent in a number of cases and specialties with net gains of a point or two being recorded in Colorado Fuel, Famous Player, Coco Cola, Loew's and several others.

Rails held relatively firm with evidence of investment buying in some of the northwestern issues which had been neglected. Sharp gains were recorded by ordinarily inactive issues.

"Big Four" common jumped 19¾ points to 205, and Hocking Valley soared 22 points.

Total sales—1,064,600 shares.

Closing Quotations

	High	Low	Close
Balt. & Ohio	89¾	88¾	89
Can. Pacific	156⅝	.....	.....
Gt. Nor. pfd.	74½	73½	.....
Nor. Pacific	71½	71⅜	.....
N. Y. Central	125½	124½	124¾
Rock Island	51⅝	50½	51
Sou. Pacific	101⅛	100	.....
Union Pacific	148½	147¾	148½
Anaconda Copper	44⅜	44⅛	44⅜
Chile Copper	32¾	32⅝	32¾
Intl. Nickel	36½	35¾	36½
Kenne. Copper	53½	53¼	53½
Amer. Loco.	98	97½	98
U. S. Steel	122¼	120⅝	121½
Gen. Motors	128⅞	125¼	128⅞
Stude. Corp.	52⅝	51⅝	52⅝
Willys Ovld.	24⅝	24⅛	.....
Pacific Oil	56	55⅝	56
Phillips Petr.	44⅞	44⅛	44⅜
Shell Union Oil	25¾	25½	.....
Stan. Oil N. J.	43⅞	43⅜	43½
Stan. Oil Cal.	56¼	54⅝	.....
Tex. Gulf Sulph.	134¾	133	133¾
Amer. Tobac.	146½	.....	.....
Amer. Tele.	114⅛	114½	114
Corn Products	38¾	37¾	38½
Radio Corp.	36½	35⅛	35½

SPOKANE STOCKS

(Reported by C. W. Appleyard)

Brazilian	88⅝
Winnipeg Elect.	47
Laurentide	84¾
Imperial Oil	34
Smelters	194½
American Loco.	98
C. P. R.	156
Gt. Northern	73⅝
Standard Oil New J.	43⅝
Abitibi	72
Am. Car & Fdry.	97
Dodge Com.	28⅝
Vipond 1.58	1.60
Teck Hughes 3.40	3.42
Howe Sound 32.00	.....
Lucky Jim .15	.16
Gladstone .32	.35
Silversmith .48	.50
Success .05⅝	.06⅞
Leadsmith .07½	.08½

Cdn. S.S. pfd 69¼, common 16⅞.

VANCOUVER STOCKS

B. C. Silver	185	190
Cons.	.....	19000
Dunwell	174	178
Glacier	8	11
Gladstone	32½	37
Howe	3200	3500
Indian	9¾	10½
Int. Coal	16	17
Lucky Jim	16	17
Premier	225	228
Selkirks	3½	4
Silversmith	48	50
Leadsmith	7	8
Athabasca	.....	5
B. C. Mont.	¼	5-16
Br. Betr.	22	26
Maple Leaf	34	50
Trojan	1	2½

BRITISH COLUMBIA EGGS

Fresh extras 29c, fresh firsts, 26c, pullets 24c.

DOMINION LIVE STOCK

EDMONTON, April 27.—Cattle receipts 270, calves 19, hogs 23.

Steers—Good to choice, $5.50 to $6.25.

Butcher heifers — Good to choice, $5 to $5.75; medium($3.50 to $4.50.

Bulls—Good, $2.50 to $3.25.

Feeders—Good, $4.75 to $5.25; medium, $4 to $4.50.

Stockers—Good, $4.50 to $5.

Vealers—Good to choice, $8 to $10.

Hogs—Thick smooths, $13.25.

CALGARY, April 27. — Receipts cattle 341, calves 161, calves nil, sheep nil.

Steers — Choice, $6 to $6.25; medium, $4.50 to $5.

Butcher heifers — Choice, $5.25 to $5.75; fair to good, $4.25 to $5.

Butcher cows — Choice, $4.25 to $4.75; medium, $3 to $3.25.

Bulls—Good, $2.50 to $4.

Stocker steers — Choice, $4.75 to $5.25; fair to good, $3.75 to $4.65.

Stocker heifers — Choice, $2.75 to $3.25; fair to good, $2 to $2.50.

Calves—Choice, $7.50 to $9; good, $6 to $7.

Lambs—Fair to good, $10 to $11.50.

Sheep—Fair to good, $6 to $9.

No hog market established.

WINNIPEG, April 27. — Receipts in the yards this morning 600 cattle, calves nil, 480 hogs and 52 sheep.

Steers — Choice, $6.75 to $7; fair to good, $6 to $6.50.

Butcher heifers — Choice, $6.25 to $6.50; fair to good, $5 to $6.

Butcher cows — Choice, $5.25 to $5.50; fair to good, $4 to $5.

Bulls—Good, $3.25 to $4.

Oxen—Good, $4.

Stocker steers — Choice, $5 to $5.50; fair to good, $3.75 to $4.75.

Stocker heifers — Choice, $4 to $4.25; fair to good, $3 to $3.75.

Feeder steers — Choice, $5.50 to $6; fair to good, $4.75.

Calves—Choice, $8 to $10.50; good, $6 to $7.50.

Hogs—Select bacon, $14.85; thick smooths, $13.50; heavies, $12.50.

Lambs—Fair to good, $11 to $13.

Sheep—Fair to good, $6 to $9.

WHEAT PRICES AVERAGE HIGHER

Likelihood of Frost and Dry Weather Scare Noted at Chicago

NEW YORK, April 27. — Likelihood of frost tonight in Kansas, Nebraska, Missouri and South Dakota did a good deal to make wheat prices average higher today. At times, too, a dry weather scare appeared to be developing, closing prices on wheat were irregular at ⅝c net decline to 1c advance. May new, $1.63⅞ to $1.64, and July $1.43⅜ to $1.43½. Corn finished ¼c off to 2⅜c up, oats ¼c to ⅜c gain and provisions varying from unchanged to 27c decline.

CANADA BONDS

WINNIPEG, April 27. — The Dominion war issue prices:

War loans — 1931, $101.30; 1937, $103.90.

Victory loans — 1927, $101.50 to $101.75; 1933, $105.35 to $105.40; 1934, $103.50 to $103.65; 1937, $108.35 to $108.40.

War loan renewals — 1927, $100.90; 1932, $102.80.

Refunding loans — 1928, $100.25 to $100.50; 1943, $101.60 to $101.75.

METAL MARKETS

NEW YORK, April 27. — Copper steady; electrolytic, spot and futures, 14c.

Tin easy, spot and nearby $63.75; futures $61.

Iron steady, unchanged.

Lead steady, spot $7.85.

Zinc steady, East St. Louis spot and futures $6.95 to $6.97.

Antimony, spot $17.25.

At London—

Standard copper, spot £57 7s 6d; futures £58 5s.

Electrolytic, spot £65, futures, £65 10s.

Tin spot, £279 2s 6d; futures £269 17s 6d.

Lead, spot £28 12s 6d, futures £29 2s 6d.

Zinc, spot £32 10s, futures £32 15s.

SILVERS FIRM; GOLDS EASE AWAY

Trading on Mine Exchange Continues Light; Few Changes

TORONTO, April 27. — Prices on the whole were firm today on the Standard Mining exchange, but trading continued very light and there were no substantial changes. The silvers were uniformly firm, with Noranda advancing 20, to 16.10, Canadian Lorraine 1, at 28, and Beaver 2, at 79½. In the golds, Lake Shore was 15 weaker, at 1.10, and Dome eased 10, at 14.10; Teck Hughes firmer 1, at 341, and Kirkland Lake 1, at 117.

Closing Quotations

Premier	....	....	225
Hollinger	....	....	1825
West Dome	....	18½	18¾
Dome	1380	1400	
Kirkland	....	....	120
Lake Shore	1040	....	
McIntyre	2550	2600	
Noranda	1660	....	
Teck Hughes	340	....	342
Vipond	....	....	158
Keeley	160	....	162
Mining Corpn.	350	....	360
Nipissing	550	....	575

WINNIPEG GRAIN QUOTATIONS

	Open	High	Low	Close
Wheat—				
May	157¾	158⅝	156¾	157
July	155	153	154¾	155¼
Oct.	136½	137⅛	136⅛	136½
Oats—				
May	50¼	50⅝	50¼	50⅜
July	50¾	50⅞	50½	50⅝
Oct.	47	47¼	47	47
Barley—				
May	64¾	64½	63¾	63¾
July	65¼	65½	65⅛	65⅛
Oct.	....	....	....	62½
Flax—				
May	199	200⅛	198½	198⅝
July	201	203	201	202
Oct.	205¼	205¾	204	204⅛
Rye—				
May	91	91⅞	90⅜	90
July	93	93⅝	92⅜	92⅞
Oct.	90	91⅜	89½	90½

DENIES ANY HUGE CAPITALIZATION

KANSAS CITY, Mo., April 27.—Thad L. Hoffman, president of the Flour Mills of America, which was incorporated at Baltimore, Md., today, said the Baltimore report that the company was capitalized at $60,500,000 was "unauthorized and incorrect."

Fred Morrow of Toronto is a director of the new corporation. The company was authorized by a merger of the Kansas Flour Mills of Kansas City and the Valier and Spies company of St. Louis. Mr. Hoffman said the company controls property valued at $15,000,000 and that was the sum authorized in the incorporation papers.

Foreclosure and Sale of Railway Is Ordered in Chicago

CHICAGO, April 27.—The foreclosure and sale of the $750,000,000 C. M. & St. P. railway, now in receivership, was ordered today in federal court. No date for the sale was set nor was the upset price fixed.

Judge Wilkerson said he would appoint a master in chancery to administer the affairs of the road.

Five were killed and 92 injured when balcony of motion picture theater collapsed at Mexico City.

Business Facts

THE VALUE OF A BOND VARIES LITTLE

Bonds are usually not speculative investments.

* * *

Because of the characteristics indicated on the face of the securities in the drawing above, stocks and bonds have essential differences in value as speculative investments.

It is true that the market value of good bonds may fluctuate slightly, but the bond is not an investment for the speculator who expects to make money through a rise in the market value of his holdings.

The very nature of a bond is contrary to this idea. A bond is nothing more nor less than a loan. When you buy a bond issued by some corporation, you have loaned that corporation a sum of money, and you are entitled to a just rate of interest, and your coupons will pay it to you, but you are not entitled to an increase in the amount loaned.

When you buy stocks, on the other hand, you are purchasing some share in the actual ownership of a company therefore you are justly entitled to a portion of the profits which that company makes. If the profits are so great that the value of your stock increases, the returns are legitimate, for you have merely shared in the earnings of a company of which you own a part.

STEAMSHIPS IS ACTIVE ISSUE

Montreal Stocks Heavy; Power Closes for a Gain

MONTREAL, April 27.— Stocks continued heavy on the exchange today. The list showed a considerable broadening out and there was a slight expansion in the volume of business.

Canada Steamships pfd. was the most active stock of the period and closed at 69 for a net gain of 1 point. Brazilian closed unchanged at 88½. Smelters closed at 194¼ for a net loss of ½.

Montreal Power was the strong feature of the market closing at 222 for a net gain of 1½. The greatest loss was suffered by Lyall, which closed at 41 for a net decline of 2¾ points.

Other price changes included Abitibi, off 1 and the pfd. off 1; Canadian Car, off 2⅛; Dom. Textile, off 1½; Sherwin Williams pfd., up ¾; Spanish River, up ¾; Twin City, up ½; Viau Biscuit, off 2 and the pfd. off 1½.

Total sales—9099 shares; bonds — $33,450.

MONTREAL, April 27. — Closing prices Asbestos, 99½; Abitibi, 74; Brazil, 88½; Breweries, 58; Brompton, 31; Cement 102; B. C. Fish., 64; Laurentide, 85; B. E. Steel 2nd pfd., 3; Spanish common, 99; Steamers pfd., 69; Steamers common, 16⅛; Montreal Power, 222; Smelters, 194½; Shawinigan, 180; Steel of Canada, 99⅛; Textile, 89⅝; Winnipeg Electric, 47.

IN NEW YORK — U. S. Steel, 121½; C.P.R., 156⅞.

Montreal Sales

MONTREAL, April 27.—Sales on today's stock exchange included 350 Abitibi pfd., 100 Asbestos, 160 Bell Telephone 70 B.C. Fishing, 117 B.E. Steel 2nd pfd., 1115 Brazil, 150 Brompton, 275 Belgo pfd., 105 Cdn. General, 105 Steamships, 1435 Cdn. S.S. pfd., 450 Steamships Vot Trust, 475 Laurentide, 125 Lyall, 160 Breweries, 400 Spanish River.

Government bonds 500 War 1931, 50 Renewal 1927, 1500 Renewal 1932, 4000 Victory 1927, 4350 Victory 1933, 3250 Victory 1934, 11,000 Victory 1937, 2100 Refunding 1943, 2100 Refunding 1940, 3100 Refunding 1944 and 500 Refunding 1946.

Bonds—1000 Penmans.

Banks—7 Commerce, 11 Montreal, 17 Nova Scotia, 11 Royal.

Complete Sale of Toronto Warehouse on Harbor Front

TORONTO, April 27. — The deal between the Canadian Rail and Harbor Terminals Limited and the board of harbor commissioners for the sale to the former of a 14-acre warehouse site on the harbor front, the transaction involving the payment by the purchaser of $728,000, was completed at noon.

MINNEAPOLIS GRAIN

MINNEAPOLIS, April 27. — Flour unchanged to 1c higher, at $90 a barrel.

Shipments—36,059 barrels flour.

Bran—$26 to $27.

Wheat—No. 1 northern $1.60⅝, May $1.57⅝, July $1.53¼.

Corn—No. 3 yellow, 66½c to 69½c.

Oats—No. 3 white, 37¾c to 38c.

SMELTERS LEAD TORONTO ACTIVITY

Mining Shares Most Conspicuous in Day's Trading, Though

TORONTO, April 27.—Mining shares were most conspicuous in today's trading on the Toronto stock exchange partly owing perhaps to the fact that the Standard exchange was operating on daylight time.

Noranda was bid up to 16.75 with the last transaction at 16.60.

McIntyre moved up 80c, to 26.50, and closed at 26.60.

Goodyear Tire pfd. was off 4½, to 85, closing at 82 to 86.

The most active listed issues were Smelters and Brazilian. Smelters sold off to 193½ and finished at 194½ with the close at 194¼ to 195. Brazilian was down to 88 and closed at 88⅜, a net decline of ⅜.

Other changes: Atlantic Sugar common, off 1⅝; B.C. Fish, off ⅝; Canada Bread, off 1; Canadian Bakeries common, off ½; Nickel, off ¼; and Twin City, up ½.

Toronto Sales

TORONTO, April 27.—Sales on the stock exchange included 206 Brazilian, 130 B.C. Fishing, 150 Steamships pfd., 410 Smelters, 100 Davies "A," 110 Nickel, 200 Spanish River common.

EGG MARKETS

OTTAWA, April 27. — Toronto dealers paying country shippers extras 32½c, firsts 30½c, seconds 25c to 25½c, prices to retailers extras 34c, firsts 32c, seconds 28c to 29c.

Montreal dealers paying country shippers extras 30c to 31c, firsts 28c, seconds 24c; prices to retailers extras 33c, firsts 31c, seconds 26c.

Saskatchewan dealers paying country shippers extras 26c, firsts 24c, seconds 19c; prices to retailers extras 32c; firsts 30c seconds 26c.

Calgary dealers paying country shippers extras 22c, firsts 20c, seconds 15c; prices to retailers extras 32c, firsts 28c, seconds 25c.

Edmonton country shippers making sales extras 23c, firsts 21c, seconds 16c; prices to retailers extras 31c, firsts 29c, seconds 25c.

Vancouver dealers paying country shippers extras 24c, firsts 22c, pullet extras 20c; prices to retailers extras 29c, firsts 26c to 27c, pullet extras 24c to 25c; retail extras 35c, firsts 29c to 30c; pullets 25c to 26c.

MONTREAL PRODUCE

MONTREAL, April 27. — Butter and cheese quiet, eggs firm.

Butter, No. 1 pasteurized, 33c to 33½c.

Eggs, fresh extras 36c, fresh firsts 34c.

Quebec potatoes, per bag, carlots, $3.50 to $3.75.

COAL PARTIES IN OPEN CONFERENCE

Bodies Meet Under Chairmanship of Premier; Warnings Sent Out

LONDON, April 27.—Premier Baldwin, whose time now is almost exclusively occupied with the coal negotiations, has at last succeeded in getting the two parties to the dispute into an open conference. After a day fully employed in interviews with the various parties concerned, the negotiating committees of the owners and miners met at the house tonight with the premier presiding. The meeting adjourned until tomorrow at 3 o'clock.

Nothing was divulged as to what had taken place at the many conferences, and at the slow pace the negotiations are going, there is little likelihood of any settlement before the end of the month.

A. J. Cook and other officials of the federation have been receiving unsigned threatening letters with packets of cartridges, warning them to "remember the recent attempt on Mussolini."

"Our men won't miss."

The Consolidated Mining & Smelting Company of Canada, Limited

Office Smelting and Refining Department
TRAIL, BRITISH COLUMBIA

Smelters and Refiners

Purchasers of Gold, Silver, Copper, Lead and Zinc Ores.
Producers of Gold, Silver, Copper, Pig Lead and Zinc.
TADANAC, TRAIL

Classified Advertising

Used Articles · Real Estate · Rooms · Board · To Rent · Boats and Automobiles

Help Wanted · Positions Wanted · Lost and Found · Livestock · Machinery · Farm Produce · Timber and Mines

Classified Advertising Rates

Want and Classified Advertising — One and a half cents a word per insertion. If paid in advance, 6c per word per week, or 22½c per word per month. Transient ads accepted only on a cash-in-advance basis. Each initial, figure, dollar sign, etc., counts as one word. Minimum 25c, if charged 50c.

Births, Marriages, Deaths and In Memoriam Cards—Three cents per word; 50c minimum.

Lists of Wedding Presents, and Floral Tributes at Funerals—Ten cents per line.

Local Reading Notices — Three cents per word each insertion. In blackface or machine capitals, 4c per word. Blackface capitals 5c a word. Twenty-five per cent discount if run daily without change of copy for one month or more. Where advertisement is set out in short lines the charge is 15c a line for Roman type, 20c for blackface and 25c for blackface capitals. Minimum 35c, if charged 50c.

Female Help Wanted

WANTED AT ONCE — Experienced waitress. Wages $50.00. Hotel Reco, Sandon, B.C. (3121)

GIRL OR MIDDLE-AGED WOMAN — General help, small family. Good wages. Apply Box 3066, News. (3066)

WANTED — Waitress and chambermaid; none but thoroughly experienced need apply to King George Hotel, Kaslo, B.C. (2986)

WANTED—A waitress. Apply Golden Gate Cafe. (3109)

WANTED — Experienced dishwasher, male or female. Apply The Grill. (3111)

Situations Wanted Female

CAPABLE WOMAN desires domestic duties from 8 a.m. to 2 p.m. Apply Box 3080, Daily News. (3080)

Wood Pipe

2, 3 AND 4-INCH WOOD PIPE at lower prices than ever. Write us. Deer Park Wood Pipe Co., Deer Park, B.C. (2669)

Live Stock Wanted

WANTED — To buy good milking cow. Apply Box 788, Nelson B.C. (3129)

LEGAL NOTICES

PROVINCE OF BRITISH COLUMBIA
Department of Lands

WATER RIGHTS BRANCH

FURTHER CERTIFICATE OF APPROVAL

Whereas the Corporation of the City of Nelson, on the 21st day of February, 1923, was granted a certificate of the approval of its undertaking in so far as the same related to the diversion, carriage, distribution and sale for water works purposes of water from Anderson Creek, Whitewater Creek, Clearwater Creek and Cottonwood Creek;

And whereas the said Corporation on the 31st day of January, 1925, did apply for a licence to divert, carry, distribute and sell eight cubic feet of water a second from Five Mile Creek, a tributary of the West Arm of Kootenay Lake, for water works purposes, and subsequently, namely on the 21st day of March 1925, did reduce the quantity so applied for to three cubic feet a second;

And whereas the said Corporation, after due notice, by petition filed the 18th day of March, 1925 did petition for the approval of its undertaking relating to its said application; and whereas no objection has been filed to the said petition;

And whereas the said Corporation has passed a By Law known as the "City of Nelson Water Works Extension By Law 1925" authorizing and providing funds for the construction of water works in connection with its said application, which said By Law received the assent of the Electors of the said Corporation on the 14th day of October 1925.

This is to certify that the undertaking of the Corporation of the City of Nelson as set out in its said petition in so far as the said undertaking relates to the diversion, carriage, distribution and sale of water under its said application is hereby approved subject to the terms and conditions of the "Water Act" and to the following additional terms and conditions:

Any licence or licences which may hereafter be issued in pursuance of the said application shall notwithstanding the issue of this Certificate, be subject to readjustment by the Board of Investigation.

The construction of works capable of diverting and carrying the whole of the water applied for shall be commenced on or before the 1st day of January, 1927, and the said works shall be completed and in actual operation on or before the 31st day of December, 1930.

The territory within which the said Corporation may exercise its powers in so far as the same relate to the undertaking hereby approved shall be the area contained within the boundaries of Lots 58A, 95, 96, 97, 98, 150, 182, 183, 229 and 204, Group 1, Kootenay District. This Certificate shall not in any way be deemed to be an approval of the plans of any works covered by the proposed undertaking, or to authorize the construction of any such works, but shall have the effect only of a certificate issued under the provisions of section 36 of the "Water Act," and shall be subject to such provisions.

Dated at Victoria, B.C., this 14th day of April, 1926.

T. D. PATTULLO,
Minister of Lands.

(3130)

Furnished Rooms to Rent

ROOM TO RENT—With private family; best bed and large clothes closet; centrally located, one block off main street. Gentleman preferred. Apply Box 3150, Daily News. (3150)

WELL-FURNISHED THREE - ROOM SUITE, 507 Carbonate street. (3114)

CLEAN THREE OR FOUR-ROOM SUITE, completely furnished for housekeeping. 507 Silica street. (3096)

FURNISHED HOUSEKEEPING ROOMS—614 Josephine street. (3097)

FURNISHED HOUSEKEEPING ROOMS—Over Poole Drug. (3072)

FURNISHED HOUSEKEEPING ROOMS—Apply Mack's Billiard Hall. (2851)

FURNISHED AND UNFURNISHED SUITE—Kerr Apartments. (2755)

SUITE—Ashman's Apartments. (2808)

SUITE OF ROOMS on Victoria street, next to Library; 2-room suite facing Ward street. Annable Block. (2680)

Business Opportunities

LUNCH-COUNTER-RESTAURANT — Good business and equipment. Price very reasonable. "The Grill," Nelson. (3112)

FOR SALE—Cheap, if taken within the next ten days, Cigar and Confectionery Store, including all stock and fixtures. Apply Box 1205, or 508 Josephine street, Nelson. (3075)

Miscellaneous for Sale

TEN-FOOT COUNTER, glass show case, booths, suitable for restaurant or ice cream parlor. Cheap. Mrs. C. Shaw. (3126)

PIPE AND FITTINGS, BARBED WIRE, ETC.

Complete line Pipe and Fittings, all sizes; Special 1-inch Pipe, 8c per foot. New Galvanized Barbed Wire, $4.00 per spool. Roofing Felt, 1-ply, $1.60; 2-ply, $2.00; 3-ply, $2.65 per roll. Extra heavy Mineralized Surface, 90 lbs. per roll, Special, $3.25. Mixed Wire Nails, $2.00 per keg. Wire Rope, Canvas, Logging Supplies and all kinds equipment

B. C. JUNK CO.
185 Powell St. Vancouver, B. C. (2712)

BARRELS, KEGS AND EMPTY sacks—MacDonald Jam Company, Nelson. (2713)

Houses Wanted

5 OR 6-ROOM HOUSE within the next month. Apply P.O. Box 592, Nelson. (3123)

SMALL FURNISHED COTTAGE or flat for summer months. Apply Box 147, Nelson B.C. (3068)

For Sale or Rent

BEARING CHERRY ORCHARD; easy terms; near school. Apply F. E. Archer, Kaslo, B.C. (3069)

Live Stock for Sale

FOUR JERSEY COWS — Thirteen to choose from; all well bred. Five due to freshen between now and middle of June. J. A. Robinson, Blewett, B.C. (3142)

ONE COW, just freshened. Apply S. Newman, Silver King Road, Nelson. (3102)

FIVE GRADE HOLSTEIN COWS for sale, heavy producers, some fresh and some to freshen. Box 451, Kaslo, B.C. (3079)

REGISTERED AYRSHIRE COW, freshened January, good milker, gentle. Apply Box 3087, Daily News. (3087)

ONE TEAM OF HORSES AND HARNESS, $175. Apply Mrs. I. C. Campbell or J. J. Campbell, Willow Point. (2943)

Nursery Products

STRAWBERRY PLANTS — Dunlop & Parson, $1.25 per hundred or $8 per thousand prepaid. Mrs. Ogilvie, Harrop, B.C. (3117)

DAHLIA TUBERS, mixed colors and varieties, 15c each; named varieties, 35c to 50c each. W. Mawer, Nelson. (3120)

21 GLADIOLI 21—Three each of seven kinds, labelled, and postpaid, for $1.50. M. & O. Dodds, Sorrento, B.C. (3045)

FOR SALE — Hardy perennial plants, rock plants, flowering shrubs, etc. W. Mawer, Hardy Plant Nurseries, Nelson, B.C. (2910)

EVERBEARING STRAWBERRY PLANTS, $2.25 per hundred, postpaid; $10.00 per thousand, express charges prepaid. Monrad Wigen, Wynndel, B.C. (2670)

Boats and Automobiles

WANTED — Cheap canoe. P.O. Box 464. (3148)

MOTOR BOAT — Cheap. Apply J. J. Lane, Box 1118, Nelson. (3122)

FOR SALE — Superior Cheyrolet, fully equipped; bargain. Geo. Swannell, Nelson. (3130)

Fruit and Vegetables

SEVERAL TONS TURNIPS FOR SALE suitable for cattle feed, also table turnips, excellent quality. T. R. Clarke, Box 1207, Nelson. Phone 216L. (3115)

Dogs

FOR SALE—Black and tan part collie pups, males, $4. Phone Atkinson, Granite Road. (3144)

Poultry and Eggs

FOR SALE — White Wyandotte yearling hens and pullets. Phone Atkinson, Granite Road. (3143)

Farms-Ranches for Sale

FOR SALE—30-acre ranch, 7 under cultivation, small orchard bearing, good house and outbuildings. Cash or terms. Box 33, Burton, B.C. (3101)

Farms Wanted

WANTED TO RENT — Ranch in the vicinity of Nelson. Apply Box 3088, Daily News. (3088)

For Rent

SUMMER COTTAGE 9-Mile, May, June, July. Apply Box 626, Nelson. (3125)

TWO WELL-FURNISHED COTTAGES at Willow Point. Can be had for the whole season at a reasonable rental. Good beach. Apply P.O. Box 1081, Nelson. (3098)

Miscellaneous Wanted

WANTED — Secondhand stove. Phone 722R1. (3124)

GOOD, CLEAN COTTON RAGS, five cents a pound. Daily News. (1155)

HIDES — J. P. Morgan, Nelson, B.C. (2714)

Agents Wanted

MAN OR WOMAN to interview mothers and distribute religious literature. $225 for 90 days' work. May work spare time. Winston Co., Toronto. (2299)

BUSINESS AND PROFESSIONAL DIRECTORY

Accounting

CHARLES F. HUNTER—Auditor, MacDonald Jam Building, Box 1191, Nelson, B.C. (2717)

Transfer

ATKINSON TRANSFER—Coal, wood and baggage. Phone 174 (2761)

WILLIAMS' TRANSFER—Baggage Coal and Wood. Phone 106. (2718)

Wood Working Factory

LAWSON—Below market. Cabinets and Cedar chests. Hardwood sold (2719)

Plumbers

W. J. FYNN—Plumbing and Heating. 1324 Stanley St. (2720)

Chimney Cleaning

WM. FOWLES. Official Chimney Cleaner. (2721)

Insurance and Real Estate

R. W. DAWSON—Real Estate, Insurance, Rentals Annable Blk. P.O. Box 783. Phone 197. (2722)

H. E. DILL, INSURANCE, FARM AND CITY PROPERTY. 508 Ward Street (2723)

Monuments

CAMPBELL & BIRCHIE, MONUMENTAL CO.—P. O. Box 865, Nelson B.C. Telephone 164. (2724)

Chiropractors

DR. R. E. GRAY — Chiropractor Phones: 115, Res. 521Y. Gilker Blk Hrs. 10 to 12 m., 2 to 5 and 7 to 8 pm. Sat. 9:30 to 12 p.m. Consultation free. (2725)

ALLAN S. DODDS, D.C.—Phones: 686 Office hours: 10-12; 1-4 and by appointment Aberdeen Blk Nelson, B.C (2726)

Florists

GRIZZELLE'S GREENHOUSE, Nelson. Cut flowers and floral designs (2727)

WM. S. JOHNSON—Phone 342. Cut flowers Potted Plants and Floral Emblems. (2728)

Wholesale

A. MACDONALD & CO.—Wholesale Grocers and Provision Merchants. Importers of Teas, Coffees Spices. Dried Fruits, Staple and Fancy Groceries. Nelson, B.C. (2729)

Engineers

Green Bros., Burden Co.
NELSON, B.C.
CIVIL AND MINING ENGINEERS. B.C., Alberta and Dominion Land Surveyors (2730)

H. D. DAWSON, Land Surveyor, Mining and Civil Engineer. Kaslo, B.C. (2731)

Assayers

E. W. WIDDOWSON, Box A1102, Nelson, B.C. Standard western charges. (2732)

Funeral Directors

D. J. ROBERTSON, F. D. D. & E. Clean, Bright Sanitary Parlors. Ph. 892. Fine Auto Hearse 2STE (2733)

Standard Furniture Co. — Undertakers, Funeral Directors. Auto Hearse, up-to-date chapel. Best services. Prices reasonable. (2734)

BRINGING UP FATHER

By George McManus

News of Sport

PIRATES BLANK CHICAGO CUBS; GIVE TWO HITS

Alexander and Bush Hit Hard; Giants and Brooklyn Win

NATIONAL LEAGUE STANDING

	Won	Lost	Pct.
New York	8	4	.667
Cincinnati	7	4	.636
Brooklyn	6	5	.545
Philadelphia	7	6	.538
St. Louis	7	6	.538
Chicago	6	6	.500
Pittsburgh	5	9	.357
Boston	3	9	.250

Giants Victors

PHILADELPHIA, April 27.—The Giants came from behind today to beat the Phillies 9 to 8 in a loosely pitched game, tying the score with a five-run rally in the eighth inning and winning in the ninth. George Kelly drove Roos Young over the plate with the winning run.

	R.	H.	E.
New York	9	11	1
Philadelphia	8	14	2

Batteries—Ring, Fitzsimmons and Snyder; Dean Decautur, Pierce Maun and Wilson.

Single Wins for Brooklyn

BOSTON, April 27.—Felix singled to center with the bases full in the seventh and knocked in two runs to give Brooklyn a 6 to 5 victory over the Braves. Fournier went hitless for the first time this season.

	R.	H.	E.
Brooklyn	6	9	1
Boston	5	9	1

Batteries—McGraw and O'Neill; Mogridge, Hearn and J. Taylor.

Pirates Blank Cubs

CHICAGO, April 27.—Johnny Morrison held Chicago to two hits today while Pittsburgh hit the veterans Alexander and Bush to shut out the Cubs, 2 to 0.

	R.	H.	E.
Pittsburgh	2	7	0
Chicago	0	2	0

Batteries—Morrison and Gooch; Alexander, Bush and Hartnett.

St. Louis at Cincinnati; rain.

CORONACH IS FAVORITE HORSE

Newmarket Race Today; Donohue Rides Embargo; Applesammy Backed

NEWMARKET, England, April 27.—Lord Woolavington's chestnut colt, Coronach, by Hurry-on Wet Kiss, is the overwhelming favorite for the Two Thousand Guineas, first of the season's five great classics for 3-year-olds, which is to be run here tomorrow. Other strongly backed contenders are J. P. Hornung's Applesammy, A. K. Macomber's War Mist, Lord Derby's Colorado. Nineteen will start.

Steve Donohue will ride Embargo, trained and owned by S. H. Darling. Donohue won the classic last year on Manna for the third time.

The betting tonight was as follows: Coronach, 5 to 4 against; Applesammy and War Mist, 8 to 1; Colorado and Lex, 9 to 1; Harpagon, 10 to 1; Booklet Embargo and Friar Wile, 100 to 7; Gay Lothario, 100 to 6. Others 20 to 1.

Junior Soccer Games Postponed to Honor Mrs. Welsh's Memory

Owing to the death of Mrs. Catherine Welsh all junior league football games have been postponed for the week.

Mrs. Welsh was an ardent supporter of junior football in Nelson, and was a member of the ladies' auxiliary to the league. Her son, Finlay, is captain of the Wolves, and the opinion of the executive was that out of respect to her, no league games should be played this week.

ROSENBERG-TAYLOR BOUT IS FOR OPEN AIR

NEW YORK, April 27.—The match arranged between Charley (Philly) Rosenberg, bantamweight titleholder, and Bud Taylor of Terre Haute is planned as the first open air attraction at Chicago under the new boxing law, it was disclosed today by Jim Mullen, Chicago promoter.

PACIFIC COAST LEAGUE

Seattle 1, Los Angeles 4.
Hollywood 2, Sacramento 7.
Missions 7, Oakland 8.
Portland 6, San Francisco 3.

INTERNATIONAL LEAGUE

Syracuse, 11; Reading, 5 (seven innings).

AMERICAN ASSOCIATION

Columbus, 1; Kansas City, 2.
Three games postponed; cold weather.

BOTH ENDS TO MEET IN TRAIL

Soccer Game Today Sees Uniteds and Rossland

SENIOR LEAGUE STANDING

	P.	W.	L.	D.	F.	A.	P.
Uniteds	5	3	1	1	11	7	7
Amateurs	5	2	1	2	9	7	6
Rangers	5	1	1	3	9	8	5
Rossland	3	0	3	0	1	8	0

JUNIOR LEAGUE STANDING

	P.	W.	L.	D.	F.	A.	P.
Tigers	3	1	1	1	3	1	3
Lions	3	1	1	1	4	4	3
Bulldogs	3	1	1	1	1	3	3
Rovers	3	1	1	1	2	2	3

TRAIL, April 27.—Both ends of the city soccer league are due to clash in today's senior game. The Uniteds with five games played lead with seven points. Rossland with three games played has yet to win a point. But they are reported to be in better shape following practice weather in the Golden city.

Hagen Uncanny About Getting Out of Rough

By AL DEMAREE

(Former Pitcher, New York Giants)

Walter Hagen showed me on one hole in his recent 72-hole match with Bobby Jones just why he is the greatest match player and gallery collector in America today.

"Walter the Great" beat Jones by the overwhelming score of 12 up, and this one hole started Bobby slipping.

It was a par four hole on the St. Petersburg, Fla., course, and Jones led off with a long drive right down the fairway. Hagen sliced his drive into a clump of trees to the right. It looked absolutely impossible to get out. Walter, however, not only got out, but played a 225-yard brassie shot to the green with tree trunks all around him. And then he sunk a 30-foot putt for a birdie three that broke Jones' heart. A five was the best his most ardent supporters looked for.

It is Hagen's uncanny faculty for getting out of difficulty that makes him the great golfer he is. Walter told me himself that there are no impossible shots in golf, and he believes what he says and proves it.

SPORTS OF ALL SORTS

The Kentucky derby was worth $52,950 last year, a record value.

California has 2448 licenced boxers and 87 promoters of boxing clubs.

Bobbie Jones attained national prominence as a golf player when he was only 14 years of age.

Track officiels in Japan have adopted the Intercollegiate A.A.A. rules to govern sports in that country.

An arena to seat 20,000 is being built in Sonora, Mexico, for a fight between Jack Johnson and Pat Lester on May 5.

The record for the running broad jump on skates is 25 feet 2 inches, made by Edmund Lamy, at Saranac Lake in 1913.

The British Lawn Tennis association is opposed to any attempt to list lawn tennis in the schedule of sports at the olympic games.

The price of football tickets at Harvard, Yale, Princeton and the University of Pennsylvania next season will be $5 instead of $3.

The father of Joie Ray, the Chicago runner, was a boxer in his younger days, and he wanted his son to be a fighter instead of a runner.

Mike Gately, veteran trainer of boxing at West Point, Neb., is the designer of a rubber glove, made from an automobile inner tube, which is inflated. It is said that the new glove eliminates cauliflower ears, broken noses and black eyes in pugilistic training.

A total of 343,719 persons paid $457,016 to see the University of California eleven play nine football games last season. Net profits from the gridiron sport were $221,901.

The Union Boat club of Boston, Mass., which has just celebrated its seventy-first anniversary, was the first American club crew ever to figure in a winning race in the Henley regatta in England.

Two professional football teams will invade Europe next winter. One will be headed by "Red" Grange and the other by George Wilson, all-American halfback of the University of Washington.

More than 74 tons of horseshoes were pitched in the national horseshoe pitching tournament recently completed at St. Petersburg, Fla. The horseshoes traveled 450 miles. In all 59,672 shoes were pitched. Each shoe weighs 2 1-2 pounds and was thrown 40 feet.

There are four players in the major leagues who use 46-ounce bats—Eddie Roush of the Cincinnati Reds; Ken Williams, of the St. Louis Browns; Hank Severid, of the Washington Senators, and Frank Snyder, of the New York Giants. Babe Ruth, former king of the sluggers, swings a club weighing 42 ounces. The bat of Rogers Hornsby, champion hitter of the National league and successor to Ruth last year as home-run king weighs only 36 ounces.

JOHNSON WINS FOR SENATORS; FOUR HITS ONLY

Bluege Hits Circuit Drive, Scoring Three Runs; Cobb Hits Stride

AMERICAN LEAGUE STANDING

New York	9	3	.750
Cleveland	9	3	.750
Chicago	8	6	.571
Washington	8	6	.571
Detroit	6	7	.417
Boston	5	8	.385
Philadelphia	4	9	.308
St. Louis	4	10	.286

Cobb Hits Well

DETROIT, April 27.—The hitting of Ty Cobb making his first start of the season enabled Detroit to beat Chicago 8 to 7 today. Cobb hit a single, a double and triple in four times at bat scoring two himself.

	R.	H.	E.
Chicago	7	16	0
Detroit	8	7	2

Batteries—Lyons, Thurston, Connally and Schalk, McCurdy; Holloway, Wells, Dauss and Bassler

Indians Win in Tenth

ST. LOUIS, April 27.—The St. Louis Browns rallied in the ninth to tie the score but the Cleveland Indians came back in the tenth with two more to win 5 to 3.

	R.	H.	E.
Cleveland	5	10	0
St. Louis	3	7	3

Batteries—Buckeye, Benge and Sewell; Gaston and Hargrave.

Yanks Win

NEW YORK, April 27.—The New York Yankees smashed their way to another victory against the Philadelphia Athletics 8 to 2.

	R.	H.	E.
Philadelphia	2	5	0
New York	8	12	0

Batteries—Rommel, Heimach and Cochrane; Shawkey and Collins.

Senators Win; Bluege Homers

WASHINGTON, April 27.—Walter Johnson held Boston to four hits today while the Senators were pounding out a nine to one victory. Washington scored five runs in the third, three of them coming on Bluege's homer inside the park.

	R.	H.	E.
Boston	1	4	4
Washington	9	13	0

Batteries—Welzer, Lundgren, Sommers and Gaston; Johnson and Ruel.

Home Town Has Great Welcome for Winner of Marathon

SYDNEY, N.C., April 27. — Ending a journey that was one long series of triumphs, Johnny Miles, who won the Boston marathon race, came back to his home town tonight and stepped into the welcoming arms of fully 5000 people who surged around the athlete and accorded their townsman such a rousing reception as no other man ever received in Sydney.

The 19-year-old sprinter was presented with a golden key by Mayor Dwyer, emblematic of the freedom of the city, also a gold watch, the gift of his fellow citizens.

Tomorrow has been declared a public holiday in his honor.

KAPLAN MUST BOX GARCIA AS SUB

NEW YORK, April 27. — Louis (Kid) Kaplan, featherweight champion, must accept Bobby Garcia of Camp Holabird, M.D., as a substitute for Johnny Dundee for a title match at Queensboro stadium, Long Island City, June 10, or face suspension in this state, the state athletic commission announced today.

SUZANNE LENGLEN BEATS ENGLISH GIRL

ROME, April 27. — Suzanne Lenglen, the tennis champion, continued her winning exhibitions today by defeated Miss Ducress of England, 6-0, 6-0.

Mlle. Lenglen and Miss Ducresse then defeated Countess Carpigna and Signora Malaspina of Italy, 6-0, 6-0.

OLD COUNTRY FOOTBALL RESULTS

LONDON, April 27.—Manchester City defeated Leeds, 2 to 1.

Brown-Eyed Person Makes the Better Golfer

LONDON, April 27.—Golf instructors rather generally hold the view that brown-eyed persons play better golf than blue-eyed and gray-eyed persons.

John Ball, who probably has won more championships than any other golfer, has brown eyes. James Braid, Harry Vardon, Walter Hagen, Bobby Jones, Abe Mitchell and Cyril Tolley also are brown-eyed. The two great golfers among women, Miss Joyce Wethered and Miss Cecil Leitch, also have brown eyes.

Strong eyes are indispensable to golf and players who are able to see well in a strong wind without having tears come into their eyes and who do not suffer from the glare of the sun have a great advantage.

But oculists fail to agree that brown eyes are necessarily stronger and better eyes for golf than those of other colors.

Royalty From Nine Nations to Pay Visits Over Great Britain

LONDON, April 28.—Three kings and two queens will visit England this summer.

King Fuad of Egypt, who will be guest of King George and Queen Mary at Buckingham palace, will probably attract more attention from both Englishmen and tourists than the other royal visitors.

King Alfonso and Queen Ena of Spain, will pay a long visit to London. It is reported she will make an effort to acquaint English women with many of the fashions of Spain, sponsoring an exhibition in London of Spanish mantillas, shawls and characteristic finery of Spain.

The King and Queen of Belgium are coming to London for a brief summer visit.

During her visit, Queen Ena will present her eldest daughter, the Infanta Beatrix, to English society.

The record for the greatest distance ever run in an hour is 11 miles, 1442 yards, made by J. Bouin of France in 1913.

Orphans Are Reunited

These four young sisters came together in Toronto this week for the first time since they were parted at the Near East Relief orphanage at Sidon. Their father was murdered by Turkish soldiers in 1915, and their mother died of grief a few weeks later. Their name is Kavookjian, and from left the group shows Maritiza, aged 18, Armeny, aged 11, Vartoohi, aged 16, and Araxie, aged 17.

CANCER OF MOUTH CASES REDUCED

Public Education Shows Results; Science Also Aids

DALLAS, Tex., April 27.—Dr. Joseph C. Bloodgood today told surgeons assembled for the annual meeting of the American Medical association that public education and enlightenment by physicians have begun to show results in the control of cancer of the mouth.

"Formerly 55 per cent of persons with concer of the mouth and jaws came to the surgeon too late for successful operation. Now only 5 per cent come at this late period. Formerly only 3 per cent of persons with inflammations known as precancerous consulted a surgeon, whereas now 60 per cent come early for consultation, with the probability that 70 per cent of these persons will be cured."

Science Aids

The development of electrical methods of cutting tissues such as the cautery knife, according to Dr. Bloodgood, now permits operations without removal of the jaw, and thus with a greater promise of cure.

Dr. William J. Mayo discussed the various diseases of the blood associated with disturbances of the liver, the spleen and the bone marrow. The blood, he said, is a substance made up of fluid materials derived from the liver and of red blood cells coming largely from the bone marrow. The white blood cells come from the spleen, the lymphatic tissues and other tissues of the body. Since all of these contribute to building the bood, disturbances of any one of them may involve serious changes in the blood and the development of special diseases.

Operations Success

In the section of diseases of the stomach, Drs. Julius Friedenwald and Theodore H. Morrison of Baltimore stated that rupture of the anterior wall of the abdomen is not infrequent, but is frequently overlooked by investigating physicians. The spot is usually small, but the symptoms may be severe out of proportion to the size of the rupture.

The physicians pointed out that the symptoms often resemble those seen in ulcers of the stomach and intestines, and that it may be difficult to differentiate them from the symptoms of gallstones, cancer of the stomach and appendicitis. The condition is easily remedied by a slight operation, and its early recognition is therefore especially important.

BISHOP FAVORS THE DRESS OF MODERN GIRL

ABERDEEN, Scotland, April 27.—The Bishop of Aberdeen and Orkney has come out in defence of modern girls, asserting that they now dress more sensibly than any girls have done for a thousand years or so.

"The girls do their hair in such a fascinating way which I think would even convert St. Paul from his views," said the bishop, adding: "They also show more fearlessness than in olden days."

PREPARE FOR TOURISTS

LONDON, April 27. — Window dressing designed to attract the American spring and summer tourists has begun in London.

As nearly all American travelers are supposed to be millionaires, large diamonds have been dusted off and placed on display. All the down-town antique shops have had window signs painted announcing that all silverware, furniture and other articles more than 100 years old are admitted duty free by the United States.

BACTERIA IN BODY CAUSE HEART PAINS

DALLAS, Tex., April 27.—Doctors in the section of the practice of medicine at the meeting of the American Medical association considered today the problems of heart disease.

Dr. Eugene S. Kilgore of San Francisco, explained how to differentiate between pains over the heart that are actually due to disease of the heart, and "imitation" pains." Dr. Walter L. Bierring of Des Moines showed that 95 per cent of the cases in which there was inflammation of the lining of the heart, resulted from bacteria circulating in the blood and arising in inflammations elsewhere in the body.

"When the lining of the heart is once severely infected the condition is serious and few patients recover completely," he said. "The significance of the investigations lies in the desirability of preventing such infections by removal of bacterial localizations from which they arise."

Dr. Joseph H. Pratt of Boston discussed shortness of breath coming on at night in persons with heart disease. This usually is associated with high blood pressure, and is an indication of serious weakness of the heart. It sometimes comes on in persons who are not short of breath during the day, and is mistaken for asthma, due to sensitivity of some proteid substance.

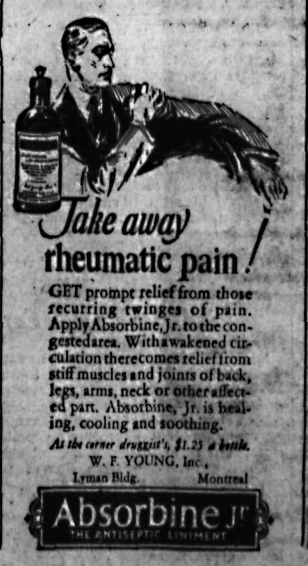

Take away rheumatic pain!

GET prompt relief from those recurring twinges of pain. Apply Absorbine, Jr. to the congested area. With awakened circulation there comes relief from stiff muscles and joints of back, legs, arms, neck or other affected part. Absorbine, Jr. is healing, cooling and soothing.

At the corner druggist's, $1.25 a bottle.

W. F. YOUNG, Inc., Lyman Bldg. Montreal

Absorbine Jr. THE ANTISEPTIC LINIMENT

Pat Kelly is in jail at Kirkland lake after drinking ounces of iodine and then shouting for help.

Thos. Cook & Son

Steamship Tickets lowest rates-all lines

Independent travel and hotel reservations at home and abroad. Popular European tours, ALL CLASSES, including TOURIST THIRD CABIN. Summer Mediterranean Cruise from New York, July 1.

For full information address THOS. COOK & SON 723 Georgia Street West VANCOUVER, B.C.

Guard Against 'Flu' With Musterole

Influenza, Grippe and Pneumonia usually start with a cold. The moment you get those warning aches, get busy with good old Musterole.

Musterole relieves the congestion and stimulates circulation. It has all the good qualities of the old-fashioned mustard plaster without the blister.

Rub it on with your finger-tips. First you feel a warm tingle as the healing ointment penetrates the pores, then a soothing, cooling sensation and quick relief. Have Musterole handy for emergency use. It may prevent serious illness.

The Musterole Co. of Canada, Ltd., Montreal

MUSTEROLE WILL NOT BLISTER

Better than a mustard plaster

Hudson's Bay Company INCORPORATED 1670

May Price List of Seal of Quality Groceries

All mixed orders to the value of $20.00 or over laid down free at your nearest point.

Freight extra on 100-lb. sacks of Flour, Sugar and Feed.

The market on Flour at the present time is rising, and our prices on Seal of Quality Flour are very low, and we must reserve the right to limit quantities. Seal of Quality is first patents household flour and makes the best bread.

Canned Fish

Brunswick Sardines, 4 tins	25¢
Kipper Snacks, 4 tins	25¢
King Oscar Sardines, tin	15¢
King Oscar Sardines, 6 tins	85¢
C. & B. Bloater Paste, glass jar	25¢
C. & B. Anchovy Paste, glass jar	30¢
Saanich Clams, No. 1 tin	20¢
Chicken Haddie, No. 1 tin	30¢
Fancy Pink Salmon, No. 1 tin, 2 for	35¢
Fancy Cohoe Salmon, No. 1 tin, 2 for	30¢
Fancy Sockeye Salmon, No. 1 tin, 2 for	45¢
Pilchards, No. 1 tin, 2 for	35¢
Eagle Lobster, No. ½ tin	50¢
C. & B. Crab Meat, No. ½ tin	50¢
Tuna, Light Meat, No. ½ tin	40¢

Butter, Cheese, Etc.

Choice Creamery Butter, Ruby Brand, lb.	45¢
Fancy Creamery Butter, Golden Meadow, 2 lbs. for	95¢
Finest Canadian Cheese, lb.	30¢
Finest Canadian Cheese, 5 lbs. for	$1.40
Kraft Canadian Cheese, 1-lb. carton	45¢
Kraft Canadian Cheese, 5-lb. box	$2.00
Peanut Butter, Squirrel Brand, No. 1 tin	25¢
Peanut Butter, Squirrel Brand, No. 2½ tin	60¢
Peanut Butter, Squirrel Brand, No. 5 tin	$1.10
Cooket, Vegetable Shortening, 1-lb. tin	30¢
Cooket, Vegetable Shortening, 3-lb. tin	85¢
Crisco, 3-lb. tin	85¢
Crisco, 6-lb. tin	$1.65
Crisco, 9-lb. tin	$2.45
Swift's Silverleaf Lard, 5-lb. tin	$1.25
Swift's Silverleaf Lard, 10-lb. tin	$2.45

Canned Goods

Borden's Evaporated Milk, small tins, 3 for	25¢
Borden's Evaporated Milk, small tins, doz.	90¢
Borden's Evaporated Milk, 1-lb. tall tins, 2 for	25¢
Borden's Evaporated Milk, 1-lb. tall, 4-doz. case	$5.75
Borden's Eagle Milk, Sweetened, tin	25¢
Borden's Eagle Milk, Sweetened, doz.	$2.75
Quaker Choice Tomatoes, No. 2½, tin	15¢
Quaker Choice Tomatoes, No. 2½, 7 tins	$1.00
Quaker Peas, B. C. pack, Size 4, tin	20¢
Quaker Peas, B. C. pack, Size 4, 6 tins	$1.10
Quaker Choice Corn, 2 tins	35¢
Quaker Choice Corn, 6 tins	$1.00
Quaker Pumpkin, B. C. pack, No. 2 tin	15¢
Libby's Kraut, No. 2½, tin	25¢
Libby's Dill Pickles, No. 2½, tin	35¢
Libby's Pork and Beans, medium tin	15¢
Libby's Pork and Beans, 6 tins for	80¢
Campbell's Soup, tin	15¢
Campbell's Soup, Assorted, doz. tins	$1.75
Heinz Cream Tomato Soup, tin	15¢
Heinz Cream Tomato Soup, 4 tins for	55¢
Libby's Apricots, rich syrup, No. 1 tin, 2 tins	45¢
Libby's Apricots, rich syrup, No. 2 tin, 2 tins	55¢
Libby's Peaches, Slices, No. 1 tin, 2 tins	45¢
Libby's Peaches Slices, No. 2 tin, 2 tins	55¢
Libby's Pineapple, Slices, No. 1 flat, 2 tins	35¢
Libby's Pineapple, Slices, No. 2 tall, 2 tins	65¢
Singapore Pineapple, Slices, No. 2 tin	20¢
Libby's Pineapple, Crushed, No. 2 tin, 2 tins	55¢
Libby's Fruit Salad, No. 2 tin	45¢

Teas and Coffees

H. B. C. Tea, Red packet, lb.	75¢
H. B. C. Tea, Blue packet, lb.	85¢
H. B. C. Tea, Rangalla, lb.	75¢
H. B. C. Coffee, Imperial Blend, lb.	55¢
H. B. C. Coffee, Luxurious Blend, lb.	65¢
H. B. C. Coffee, Green Santos, lb.	35¢

Flour and Cereals

Seal of Quality Flour, First Patent, the best grade of flour milled from Canadian wheat. 49-lb. sack	$2.40
98-lb. sack	$4.75
Gold Drop Pastry Flour, 10-lb. sack	65¢
Whole Wheat Flour, 10-lb. sack	65¢
Graham Flour, 10-lb. sack	65¢
Wheatlets, Breakfast Food, 10-lb. sack	70¢
Yellow Cornmeal, 10-lb. sack	60¢
Rolled Oats, 8-lb. sack	45¢
Rolled Oats, 20-lb. sack	95¢
Victor Rolled Wheat, 3 lbs. for	25¢
Quick Quaker Oats, family pkg.	30¢
Quick Quaker Oats, Aluminum pkg.	35¢
Quick Quaker Oats, China pkg.	40¢
Mackay's Cream of Barley, pkg.	35¢
Kellogg's Toasted Corn Flakes, 3 pkgs.	35¢
Shredded Wheat, 3 pkgs.	40¢
Roman Meal, pkg.	35¢

Sugar and Syrup

B. C. Granulated Sugar, 10-lb. pkg.	80¢
B. C. Granulated Sugar, 10-lb. cotton sack	85¢
B. C. Granulated Sugar, 20-lb. pkg.	$1.50
B. C. Granulated Sugar, 20-lb. cotton sack for	$1.60
B. C. Granulated Sugar, 100-lb. sack	$7.50
B. C. Yellow Sugar, 10-lb. pkg.	75¢
B. C. Icing Sugar, 2-lb. carton	25¢
Pure Maple Sugar, New Season's, cake	10¢
Pure Maple Syrup, New Season's, bottle	95¢
Pure Maple Syrup, New Season's, No. 3 tin for	90¢
Pure Maple Syrup, New Season's, No. 5 tin for	$1.65
Pure Maple Syrup, New Season's, No. 10 tin for	$3.00
Rogers' Golden Syrup, 5-lb. tin	50¢
Rogers' Golden Syrup, 10-lb. tin	95¢
Cooking Molasses, No. 2 tin	20¢
Cooking Molasses, No. 5 tin	45¢

Sauce and Pickles

Clark's Tomato Ketchup, 12-oz. bottle	25¢
Libby's Tomato Ketchup, 12-oz. bottle	25¢
Heinz Tomato Ketchup, 14-oz. bottle	35¢
Governor Sauce, 8-oz. bottle	25¢
H. P. Sauce, bottle	35¢
L. & P. Sauce, bottle	40¢
Libby's Pickles, Sweet or Sour, 12-oz. bot.	35¢
Libby's Pickles, Sweet or Sour, 18-oz. bot.	50¢
Tiger Chutney, from India, 16-oz. bottle	60¢

Soaps and Powders

Sunlight Soap, large bar, 15 for	$1.00
White Swan Soap, 20 bars	$1.00
Gold Soap, 4 bars	25¢
Fels-Naptha Soap, 10 bars	90¢
Lux, 2 pkgs.	25¢
Chipso, large pkg.	25¢
Gold Dust Scouring Powder, 2 tins	25¢
Fairy Soap, bath size, 3 cakes	25¢
Lux Soap, toilet size, cake	10¢
Lilac, Rose, Glycerine Soap, toilet size	10¢

Confectionery

Candies, Assorted, per lb.	30¢
Candies, Special Assortment, lb.	40¢
Chocolates, Lowney's Assorted, 1-lb. box	60¢
Chocolates, Meadowbrook, 5-lb. box	$2.25
Chocolate Maple Buds, per lb.	60¢

Summer Drinks

Korah Lemonade Powder, 8-oz. tin	25¢
Dr. Watson's Tonic Stout or Ale, pkg.	75¢
Montserrat Lime Juice, pint bottle	50¢
Montserrat Lime Juice, quart bottle	95¢
Welch's Grape Juice, pint bottle	45¢
Welch's Grape Juice, quart bottle	85¢
MacLean's Ginger Ale, pints, doz.	$1.40

The Ark

SPECIALS—Ginghams, Flannelettes, Grey and White Cotton, Towelling, Curtain Scrim, Canton, Flannel, all at 25¢ per yard; Overalls, $2.25 pair; Wallpaper, 35¢ and 40¢ double roll; Ladies' Silk Hose 50¢ to 90¢ per pair; Broadcloths, 40¢ to 75¢ per yard. Rugs, Linoleums, Furniture, Ranges, Staple Dry Goods.

J. W. HOLMES
Phone 534 606 Vernon St.

For Satisfaction, Try
DOMINION DAIRY
PHONE 188L2
Our Milk is FRESH, and is delivered to you from our own herd in less than 6 hours.

CITY DRUG CO.
Nelson's Dispensing Chemists
Films, Kodaks, Drugs, Stationery. Mail Orders Promptly Despatched
BOX 1083 Nelson, B.C. PHONE 34

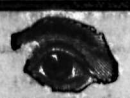
GOOD GLASSES
If you need them.
GOOD ADVICE
If you don't.
Optical Repairs Attended To Promptly
J. O. PATENAUDE
OPTOMETRIST & OPTICIAN

O. K. BAKERY
714 Stanley St. Phone 165
WHOLESALE AND RETAIL
You Must Have It
For Perfect Toast in the Morning

Mother's Day
May 9
Mottoes and Greeting Cards say something.
They talk to mother. They say the things that every mother would like to have said to her.
They express the sentiments that all sons and daughters feel like saying but find it impossible to do so without assistance.
J. H. ALLEN
Amateur Finishing
Picture Framing

Get The Daily News Every Day
"All the News While It Is News"
Delivered to your door n Nelson before breakfast every day for 25c a week.
By mail outside Nelson, 60c a month, $6 a year.
Full cable, telegraphic and British Columbia news service.
All the best features.
Subscribe Today

AUSTRALIA NOT TO TASTE OF WINLAW MAN

Mr. Bryan Writes of the Heat; Considers Prices High

ACCOMMODATION IS TOO OLD-FASHIONED

Wanderer Sees Beautiful Places but Longs for Home

C. Carter of Winlaw has received a letter from his friend, G. J. Bryan, formerly of Winlaw, but who has gone to Australia. Mr. Bryan left Victoria on December 16, and the first stop was at Honolulu. On the way they encountered a severe storm, but it let up when the boat approached the islands.

On arriving at Honolulu, the passengers were met at the wharf by a Hawaiian band, which played for about half an hour.

Honolulu Attractive

Describing the trip from that point till his arrival in Australia, Mr. Bryan wrote:

"We then went out to Waikiki beach, and to the acquarium, where a most wonderful collection of beautiful fish are to be seen. They are most gloriously colored. The Jap predominates here, there being five of them to one white. The city is up to date but has very narrow streets. Nearly everybody has a car, even the natives. The street car service is fine, the cars being the fastest I have even traveled on.

"We left Honolulu on Christmas Eve, a moonlight night. There was an orchestra on board and they played at dinner and for dances every other night. Christmas day the captain conducted a service on deck and a collection was made for the Seamen's institute. The dining room was decorated as befitting the day, and the usual turkey and other good things were in evidence. Each person had their own menu, which was kept as a souvenir. A few days further south we saw a most wonderful sunset. The 31st being New Year's Eve, a big fancy dress ball was held. It was a great success. Whisky seemed to be much in evidence in the first saloon—can't get away from that stuff. We crossed the date line in the evening and so lost a day. We went to bed on the 31st and woke up on the second, losing New Year's day.

Auckland's Race Course

"When we arrived at Auckland, New Zealand, we took a jitney and went to see the famous Elleslie race course, with its well kept gardens and greenhouse. It is a rather an unusual thing to see gardens at a race course."

From there Mr. Bryan went on to Titerangi, where he says there is a "great view over the north island."

"They have fine shops in Auckland, and the prices are almost the same as in Vancouver," he reported.

"We went on board at 5:30, and on the way to Sydney we saw a school of porpoises quite close to the ship. We passed a full-rigged sailing ship, the first boat we had seen on the whole journey. When the doctor came on board at Sydney he made everyone bare their arms to the elbows, though I don't know why. We set foot in the promised land about 8:30, and went to a hotel. They charge five shilling a night. Prices are very high in Australia, and the wages are not so big as in Canada."

Mr. Bryan said that it cost him four shillings for about 10 minutes in a taxi, and the same to get his trunk from the boat to the station. "I could get the same thing done in Nelson for about 50 cents, he wrote.

"Sydney people do not seem to know how to dress for the hot weather, as all the men wear dark clothes and felt hats. One does not see any straw hats or white clothes. The women are more sensible and dress accordingly. Sydney and all Australia is about 100 years behind the times. I was surprised on landing to see such antiquated things as hansom cabs and carts and numerous other ancient things. The hotel accomodation is also very old-fashioned.

"On going to get my baggage checked to Brisbane I was charged five shillings extra for only 10 pounds. I also had today a taste of the Australian heat. It was 103.4 in the shade and a hot wind blowing, something like opening a furnace door. All one can do is drink and eat ice cream—no appetite.

"As I could not get a berth on the boat for Brisbane, I had to go by railway, the fare being £2 16s. I had also to pay 1s. 4d. for a seat in the car. The trains run on the English principle and have no diners."

Beautiful Cairns

From Brisbane, Mr. Bryan went to Cairns. "It is a most beautiful town but the temperature was 110 in the shade," he wrote. "Sugar had taken a big drop through over-production and the ever-present strike. Consequently there are thousands of tons of sugar on the wharfs waiting for boats to take it away. All the farmers (cockies, they call them here), were nearly broke. Bananas fetch a good price in Sydney, and they can be shipped nearly all the year round. I can not say much about the country yet, as I have not seen much of it, but this much I can say, give me Canada any day.

"A man on the land can make good as the government protects him and his produce and so he gets good prices for his stuff. There are lots of men unemployed in Australia, but they will not go on the land."

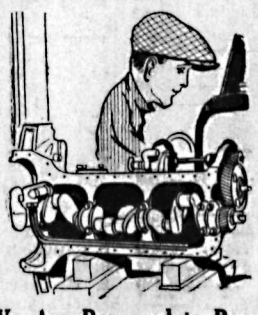
We Are Prepared to Repair Any Job, Large or Small
Lathe Work
SMEDLEY GARAGE CO.

When You Say SEEDS Say RUTHERFORD'S
We package our seeds. They are fatter packets. And Note Prices: 2 for 15¢
Rutherford Drug Co.

Daily Service Except Sunday
ADAM'S BUS will leave for Boundary, via Ymir and Salmo, starting 8 a.m., from Patricia Store, Baker Street. Return 5:30.

Garden Tools and Ranch Supplies
SPRAY PUMPS
LAWN MOWERS
GARDEN HOSE
SPADES
HOES
SPADING FORKS
LAWN SPRINKLERS
PRUNING SHEARS
These are only a few leaders, but we are prepared to supply ALL your wants.
Wood-Vallance Hardware Co., Ltd.
WHOLESALE NELSON, B. C. RETAIL

POURS WHISKY DOWN LAUNDRY TUBE TO SEWER

Former Collector of Customs Tells of 'Present' Delivered to His Home

CHIEF ALSO SENT BOTTLES OF SAMPLES

Now Member of Parliament, Tells Story to Customs Probe

OTTAWA, April 27.—Thirty to 35 gallons of whisky so old that nobody could remember its origin was "decanted into the sewer through a laundry tube in the basement" of R. S. White, member of parliament of Mount Royal and former chief collector for the Canadian customs port of Montreal.

A custom official had mentioned the delivery of a quarter cask of whisky from the customs warehouse to Mr. White's residence some years ago, the veteran parliamentarian asked permission to make a statement before the house committee conducting the probe. He remembered the cask had been left at his house on Christmas Eve.

Wr. White, then collector of customs, spoke to the chief of the examining warehouse, Mr. Young, about it, and was told that the quarter cask containing Scotch whisky had lain in the customs warehouse for many years, probably prior to Mr. White's own inception in 1895. It had failed to attract a bid which would cover the customs duty and seizure charges and had become forfeited to the crown. It should have been destroyed, but Mr. Young had sent it to his collector, thinking it "not improper—in the courteous sense"—to make this little recognition.

Decanted to Sewer

"I was determined that I should not use that whisky. Under my supervision the whole contents of that cask were decanted into a sewer through a laundry tube in my basement."

The announcement brought from the crowded committee room some disapproval. Mr. White continued:

"Some would regard it as a wanton waste of a good thing, but I contend I was complying with the law. So far as I was concerned. I had eased my conscience."

Every Christmas for many years, added Mr. White, he had received from the chief about a dozen bottles of assorted liquors made up from the samples taken by the gauger and disposed of as he saw fit. From time immemorial this custom was made by the gauger. In any case, the importers of liquor did not want the samples back. They had never complained in all his 21 years of office that too big a sample had been taken and the liquor thus acquired by the gauger could not in any case be considered ill-gotten.

MUFFORD'S PEN OUSTS BOLIVAR IN THIRD PLACE

Appleby Hens Increase Lead to 42 Over Flowerdew

Great activity among the leaders marked the 24th week of the egg-laying contest at Agassiz, when the leading pen, F. W. Appleby's, increased its lead over E. S. Flowerdew's pen, the nearest competitor, from 30.9 to 42.1. The Bolivar Leghorn farm birds, three weeks ago in second place, dropped to fourth, the pen owned by J. H. Mufford & Sons coming up to third.

The J. H. Mufford & Sons' pen has scored its 1313.6 points on 1104 valid eggs, less than the Bolivar birds have laid, their total being 1265. The Mufford pen laid 60 eggs during the week, while the Bolivar pen laid 61, yet gained 76.3 points, to the Bolivar 53.9.

Production for the week increased by .84 per cent, making the production 82.57 per cent, the highest yet.

Figures for the week were:

	W.	Eggs Total	Pts. Total
White Leghorns			
Appleby F. W.	69	1,168	1,360.0
Arnould, J. A.	51	975	1,014.4
Bennie, A.	60	1,133	1,056.9
Bolivar Leghorn farm	61	1,265	1,303.6
Boyes Bros.	62	1,132	1,186.7
Bradley, D.	60	1,133	1,073.3
Chalmers, J.	54	1,127	1,202.4
Chalmers, R. W.	59	1,039	975.4
Coulter, J.S.	51	666	637.1
Darbey & Son	55	1,146	1,156.6
Farrington Bros	49	1,022	968.2
Flowerdew, E. S.	66	1,194	1,317.9
Grahame, R. H.	53	1,158	1,185.4
Homan & Twemlow	59	1,033	1,192.3
Johnson, J.	57	1,198	1,208.4
Kennedy Bros.	60	1,069	1,013.6
Kinch, Wm.	70	1,182	1,075.2
Lawson, C. W.	61	1,058	1149.3
Mains, Alex	59	974	933.4
Maple Leaf farm	62	1,024	1,180.9
Metcalfe, C. P.	62	986	961.4
Mufford, J. H. & Sons	60	1,104	1,313.6
Raine's Poultry farm	63	867	1,001.2
Rump & Sendall	54	1,119	1,176.0
Ruttledge, M. H.	58	958	993.7
Schofield, A. W.	61	1,069	945.9
Shannon Bros.	60	1,204	1,237.2
Simpson & Holland	60	1,206	1,259.3
Snyder, H. A.	65	1,038	1,045.5
Thackeray, J. O. M.	57	1,087	1,244.6
Tozer, W. & F. M.	53	1,122	1,139.4
University of British Columbia	63	1,331	1,182.9
Ward, George	55	904	901.3
Ware, E. A.	59	1,218	1,235.9
Webster, J. T.	57	1,072	1,113.7
White, R. A.	60	1,031	1,107.2
Anconas			
Grant, W. H.	55	994	1,117.1
Pullen, F. E.	55	641	649.0
Barred Rocks			
Dominion Exp. farm, Agassiz	66	1,240	1,193.8
McAlpine, W. S.	42	884	716.2
Wilcox, R. V.	52	880	672.1
Rhode Island Reds			
Brown, Miss A. G.	60	792	971.6
Russell, D.	59	892	1,051.2
White Wyandotte			
Cant, A.	53	1,091	963.9
Currie, T. W.	60	1,031	1,063.9
Lloyd, Miss Ruth	42	789	805.0
Totals	2659	48,246	49,323.9

RAINBOWS BITE FOR MINISTER

Rev. J. E. Tyner, bank fishing between Bennington and Beasley Monday, brought in a basket of 11 good rainbow trout

On a dare, Thomas McCormick of St. Louis drank 44 raw eggs within half an hour's time.

Kootenay Men on the Executive of the Notaries Body

At a general meeting of the newly projected Notaries Public of British Columbia, C. F. McHardy of Nelson and Frank Rushton of Nakusp were named on the executive committee.

It was arranged that a conference with members of the Bar society should be held shortly, to discuss the bill to incorporate the notaries organization, which failed of success last year.

The new organization's annual meeting will be held in July in North Vancouver.

Brief Glimpses Here and There Over the World

LONDON, April 27.—The Peking correspondent of the Daily Mail reports that the allied forces of Marshal Chang Tso-Lin and General Wu Pei Fu have made three attacks against the hill positions of the Kuominchun and have been repulsed with "several thousand casualties.

GENEVA — The German-Russia treaty violated neither the covenant of the League of Nations nor the Locarno pact, in the view of the League of Nations circles. It is contended that the treaty commits the Soviet for the first time to a policy of arbitration with capitalistic governments.

OUJDA—The first day of the official negotiations to bring peace in Morocco ended today with an announcement that the delegates had studies measures designed to insure the security and observance of treaties.

MEXICO CITY—A pastoral letter opposing the religious clauses of the Mexican constitution has led to the arrest of the Roman Catholic bishop, Zarate of Heujutla.

ROME—John Adams Abbott, 25, of Boston, Mass., was arrested today after a fight with a tourist guide over a place in a tourist line, and lies in prison tonight charged with assault and with having uttered insulting remarks about Mussolini.

Saskatoon Plans Put Stop Joy Riding in Other People's Cars

SASKATOON, April 27.—To such an extent has the habit of taking other people's cars for joy riding grown in this city that the high school board this afternoon enacted that any student appearing in police court on this or any other charge, shall be suspended from classes for the rest of the term. A this time this would mean the loss of the whole school year. Should an offending student eventually be allowed to return to school, he will not be allowed to take office in social or athletic bodies.

Exempted Income Earners Need Not File Any Returns

Welcome news for the income earners is that those earning incomes that do not come up to the minimum exemptions do not need to file Dominion income tax returns.

Specifically, single persons earning under $1500, and married persons earning $3000, are relieved from making returns, by the terms of a circular just issued from the office of the inspector of taxation at Vancouver.

Married persons who earn over $3000, even though they will pay no taxes, owing to the $500 exemption for each dependent child under 18 years, must, however, file returns.

Returns will also be required as usual from all persons in business whose gross incomes exceed the minimums exempted, even though their net incomes will not be taxable.

BRIEF NEWS FROM CANADIAN CENTERS

By Canadian Press

MORRIS, Man., April 27.—Windstorms of exceptional violence have stripped summer fallow everywhere in this district. Seed is laid bare and some fall plowing is ruined. Damage is estimated at thouands of dollars. Similar reports are received from most of the southern parts of the province.

HAMILTON—Climbing through a narrow air shaft onto the roof of the police station, George Pinkerton, charged with theft, escaped from custody. He is still at liberty.

HAMILTON—Fire completely destroyed the hotel at Stoney creek, near here, with a loss of $16,000. Guests were forced to leave in their night attire. No one was injured.

TORONTO—After confessing that he had broken into 24 places, George Brant, 20, was sentenced to four years in the reformatory, when he appeared in court on 12 housebreaking charges.

TORONTO—John O'Connor, one of the city representatives on the Toronto board of harbor commissioners, has forwarded his resignation to Mayor Foster. The resignation is a development of the meeting of the harbor board on Friday, when T. L. Church was replaced in the chairmanship by A. A. Mullholland and seven officials were given notice that their services must terminate.

OTTAWA—Speaker Lemieux in the house today announced that a bust of Lord Durham had been received by the government as a gift from Mr. St. Leo Strachey of London, England.

OTTAWA—Tenders are being called by the federal department of agriculture for the erection of a permanent building for the health of animals branch on the old Sir Richard Scott estate on the Mountain road, Hull, to cost about $200,000.

ERICKSON, Man.—John Krog, 102 years of age, died here today. He had been in excellent health until stricken with a paralytic seizure last Friday. A widow, 82 years old, and three sonds and one daughter survive.

EIGHTY DEGREES TWICE RUNNING

Another 80-degrees temperature was notched yesterday in Nelson, repeating the year's high mark, made the day previous.

The range during the 24 hours ending yesterday afternoon at 5 o'clock was 40 degrees, the low point being 40. In the previous 24 hours the low point was 41, and the range 39 degrees.

MAY BOOK BAND OF COLDSTREAM GUARDS

Mayor McDonald Wants to Hear From District on Subject

Negotiations that may end in the band of the Coldstream Guards, the crack British regimental band, taking in Nelson in the course of its concert itinerary in the west following its appearance as the musical attraction at the Toronto exhibition next August, are now in progress between the band's advance representative, now in Calgary, and Mayor J. A. McDonald, by wire.

Mayor McDonald has ascertained that the expense of bringing the band to Nelson would be $1500—the amount of the band's expenses. With excursions from outside points, and by holding the concert in the skating rink, which will hold 1800 people, he thinks it would be possible to underwrite the expense.

The mayor would like to hear from the public of Nelson and other towns in the district as to whether the patronage would be forthcoming to justify booking this famous regimental band.

No Word Yet of 'Rocky Mountain Bill,' Reported Lost

SAINT JOHN, N.B., April 27.—A press dispatch from Dawson City today announcing that William Elliott, (Rocky Mountain Bill) had been missing, has caused relatives in Saint John much concern and they are anxiously waiting for further word

Telegrams were sent to George Black, M.P., at Ottawa in hope that Mr. Black would have more definite information concerning Mr. Elliott who has been his lifelong friend and a former partner.

OTTAWA, April 27.—Interviewed here tonight, George Black, M.P., for Yukon said he had no word that William J. Elliott was missing. Mr. Elliott would probably be at Mayo at this season of the year. He has wired for information.

Nelson News of the Day

Dance in aid of baseball fund, Ymir Hall, Saturday night, May 1st. Good orchestra. Refreshments. Gentlemen $1.50. Ladies free. (3104)

The McDonald Jam Co. are in the market for all small fruit in the Kootenay—Strawberries, Raspberries, Black Currants, Red Currants, Cherries, Gooseberries, Blackberries. (2884)

Dr. G. A. C. Walley, dentist, Griffin Block. (2710)

ANNOUNCEMENT

The Ladies' Imperial Orchestra are holding a dance at the Eagle Hall, Wednesday, April 28. Come and hear these artists in the peppiest music you ever heard. (3128)

Members of Clan McLeary No. 1, C. O.S.C., are requested to meet at lodge room on Wednesday, the 28th, at 1:30 p.m., to attend the funeral of Past Chief Daughter, Mrs. John Welsh. Regalia. (3132)

For good fresh milk or cream, Phone 619, Crescent Dairy. (2705)

Pythian Sisters' Sale of Work, May 1st. (3095)

I wish to state that I have no connection with two gentlemen who are soliciting advertising for a Nelson City Directory. Sid J. McDonald, Printer. (3138)

Eagles meet tonight at 8 p.m. Nomination of Officers. (3139)

We hope to meet you all again at the Harrop Dance, Friday, April 30th. (3141)

Queen City Rebekah Lodge No. 16 will meet tonight at 8 o'clock sharp for practice. (3145)

Daughters and Maids of England Sale of Work, May 10th. (3147)

When in Moyie stop at the Cameron House. We cater only to the Tourist and Traveller trade. (3146)

The funeral of the late Mrs. Catherine Welsh will take place today at 2:00 p.m. from St. Paul's United Church. (3149)

Pennsylvania Power and Light company will erect $5,000,000 plant on Susquehanna river.

Lighter Underwear
Now that the days are warming up, you will be thinking of shedding your "heavies" for lighter underwear.
Here are a few suggestions:
Balbriggan Combinations, $1.50
Balbriggan 2-Piece Suits, 75¢ Garment
Forsyth Athletic, $1.00 and $1.35
Hatchway No-Button, $1.50 and $2.00
Watson's Silk Athletic, $3.00
Emory's

Nothing Too Good for the Sick
Smythe's Pharmacy
Prescription Specialist
In business for your health. Let us fill your prescriptions. Mail orders promptly executed. Call and wait for your car. Phone 1.

Nelson Business College
EVENING CLASSES
Individual Tuition
Increase Your Salary

NELSON PROTECTIVE ASSOCIATION
(A 1500 Club)
We still want more applications for the above Club, and we want them quick. Why not join now?
Cost of Joining, $8.00 Age Limit, 55
Persons of Either Sex Eligible
For full particulars apply to
E. J. STEEL, Secretary,
Box 158 NELSON, B.C.

B. C. PLUMBING & HEATING CO.
Agents for
ALBERTA CLAY PRODUCTS
SEWER PIPE & DRAIN TILE
306 Baker St. Nelson, B. C.

TONIGHT 7 and 9 Strand Theatre Capitol Entertainment TONIGHT 7 and 9
He Had a Roving Eye
—She had a seductive ankle—A picture to captivate and stimulate you from head to toes.
'LADY WINDERMERE'S FAN'
From Oscar Wilde's famous play.
Look at This Cast
Ronald Colman Irene Rich Bert Lytell
May McAvoy
A picture which carries our unqualified guarantee.
THE COMEDY
RIN-TIN-CAN
Fables
BUY A SCRIP BOOK—THEY ARE CONVENIENT AND SAVE YOU MONEY. 10 Book 8.50 5 Book 4.50