645
PROVINCIAL LIBRARIAN
VICTORIA B.C.

Bishop of London
SPEAKS TO ROTARIANS
See Page 5

The Daily News

VOL. 25 NELSON, B. C., TUESDAY MORNING, SEPTEMBER 21, 1926 No. 119

Trail Baptists
HOLD ANNIVERSARY
See Page 3

KNOWN DEAD 325; THOUGHT DEAD 1500

HURRICANE IS NOW RAGING THROUGH ALABAMA

THREE TOWNS ARE WIPED OUT BY HURRICANE

Staff Correspondents Estimate Deaths at Between 600 and 1500 Persons

DOCTORS, NURSES, FOOD AND WATER TAKEN IN

Same Structures Float Two Miles; Miami Hit by Three Storms; Troops at Work

WEST PALM BEACH, Fla., Sept. 20.—John E. Taylor, personal representative of Governor Martin, advised president that 173 were killed and but 1400 injured along the lower coast of Florida in the week-hurricane. He listed 79 dead in Miami and 500 injured; Hollywood Dania, 60 dead, 700 injured; Fort Lauderdale, 27 dead, 200 injured; Florida City, seven dead.

Mr. Taylor said he found "terrible property damage" in Miami, but not as bad as at first reported. Fort Lauderdale, Dania and Hollywood were practically wiped out, he reported, and Hialeah was virtually ruined.

Two staff correspondents of the Associated Press reported here that their survey of the stricken section would indicate a death roll of between 600 and 1500.

The nation responded quickly to calls for help for the storm sufferers. President Coolidge issued a proclamation calling for aid. Offers of help were received from several states and proclamations were issued by governors.

Relief trains loaded with doctors and nurses and carrying food and medical supplies poured into the district.

Government departments placed their resources at the disposal of Governor Martin. Eight coast guard cutters were ordered to proceed to the east coast and naval reservists in the Miami district were ordered to active training service.

Find 56 Bodies

Moore Haven, 75 miles northwest of Miami, suffered the most severely of any inland city. Fifty-six bodies had been removed from the wreckage and placed in a temporary morgue at Clewiston City and almost 200 others were reported missing.

Refugees reported that many buildings in Moore Haven were demolished and some frame structures have floated two miles from their original positions. All brick buildings remained intact, however. The town of Clewiston, unheard from until today, reported it had come through the gale unscathed.

Damage to citrus fruit in the wake of the storm was placed at $10,000,000. The fate of several houseboats anchored along the Miami bay front still was undetermined tonight. One of the two persons aboard was seen to break away and drift toward the open sea.

Reports received here told of families being torn asunder and others being rescued by parents anxiously searching the ruins of what had been their homes.

Sheets of galvanized iron roofing were carried about as if made of paper during the nine-hour storm at Miami Saturday, a pullman conductor reported on his arrival here. Scores of persons were injured by the flying debris.

The storm at Miami came in three sections, Henry Jackson, a pullman porter, said, the gale becoming worse after each brief lull.

"We stayed in the car most of the time," he said, "and about 25 people came and stayed with us for shelter. Their homes had been washed away and they had no place to go. You could not see 10 feet and the wind blew so hard it rocked the car like it was a cradle. You can't imagine such a wind.

Bodies Piled in Car

"Along about daylight Saturday morning you could see limbs of trees, posts and timbers sailing along through the air and the rain came in regular sheets before the wind. Automobiles parked along the streets were blown away bodily or washed against buildings by the water that rushed through the streets."

Jackson said he saw 30 bodies piled in a baggage car at Fort Lauderdale and was told there were many more to be gathered for burial. Only fragmentary advices had been received from Fort Lauderdale, which suffered heavily.

Governor Martin was en route here with several members of his staff to supervise the relief measures personally.

Hundreds of volunteer policemen were patrolling the streets of Miami and strict penalties had been provided for looting.

LORD AND LADY BYNG MAY LAST VISIT TORONTO

OTTAWA, Sept. 20.—Their Excellencies the Governor-General and Lady Byng left Ottawa today by special train for their farewell visit to Toronto. Their excellencies will return to Ottawa on Wednesday evening.

BRANDON MAN DYING, FLORIDA

Is Victim of Hurricane When It Visited Tampa; Parents Receive Word

BRANDON, Sept. 20.—Kenneth Belyea, a resident of this city, was critically injured at Tampa during the tropical hurricane which swept that city over the week-end, according to a telegram received by his parents, Mr. and Mrs. Austin Belyea, at their home here today. The telegram stated that their son was lying at the point of death. No details as to the nature of his injuries were received. The young man had been in Tampa but a few days, having gone there from Detroit, Mich., where he was employed.

ENGLAND AND WALES RECEIVE HEAVY STORM

Tailender of American Storm Felt; Rivers Flood; Agriculturists Suffer Losses

LONDON, Sept. 20.—Terrific thunder and rain storms which last night broke a short spell of near tropical heat, are being attributed indirectly to atmospheric conditions which resulted from the American storm.

London escaped the storm, but North Wales, northern England and Scotland suffered much damage. From some districts reports of cloudbursts have been received.

Liverpool was severely hit and much wreckage is floating about. The upper reaches of the Tyne river are swollen and great numbers of sheep perished.

Enormous damage was done to the grain crops in eastern and southern Scotland, which was visited by an eight-hour storm. Many miles of country was left in a flooded state.

CALGARY IN GRIP OF HEAVY SNOW

Storm Which Visited Edmonton Moves South; Unemployed Seek Some Aid

CALGARY, Sept. 20. — The storm which brought snow to Edmonton early during the day today struck Calgary tonight and a heavy snow started to fall with promise of an all-night duration.

Labor conditions seem to come to a head in this district, a delegation of out-of-works and stranded harvesters having waited on the mayor over the week-end in an endeavor to make an appeal for aid. In spite of the change for the worst in weather conditions in the north of the province, reports from the south indicate sunshine and harvesting going ahead briskly.

Five Million Dollars Damage Done by Floods Over Illinois Districts

CHICAGO, Sept. 20—Property damage estimated at $5,000,000 was reported today in Iowa where flood waters have inundated more than 50,000 acres of land with the heaviest losses in the vicinity of Sioux City and Des Moines. The town of Odonah, Wis., and surrounding territory, was saved from serious damage today when a $20,000 pipe line was dynamited.

Fisherman Drowns Off Bowen Island; Was Changing Seats

VANCOUVER, Sept. 20.—When they tried to change their positions in the rowboat in which they were fishing off Bowen Island, about 10 miles west of Vancouver, it capsized, and Peter Ollikainen, aged 50, Finnish carpenter, was drowned, while his two companions succeeded in making their way ashore.

Miners Adjourn Without Making Any New Headway

LONDON, Sept. 20.—After an all-day consideration of the government's recently proposed plan to end the lengthy coal tie up, the executives of the miners' federation adjourned tonight without arriving at a definite decision regarding their course of action.

Vernon Lady in Critical State After Being Burned

VERNON, Sept. 20.—Mrs. A. Coatsworth, who resides on the B X ranch with her husband and family, is in a critical condition from burns received on Saturday when her dress accidentally caught fire while she was bathing one of her children near a stove. She was terribly burned about the body.

Miami Hardest Hit Center, as Far as Deaths and Injuries Figures Go

Latest figures on the casualties in the Florida disaster, as computed by the Associated Press, are shown in the following table:

Cities.	Known. Dead.	Estimated Dead.	Known Injured.	Estimated Injured.
Miami	125	194	.....	2000
Coral Gables, Miami Shores, Little River and Hialeah	45	54 to 60	.....	300
Hollywood	75	100	600	700
Fort Lauderdale	13	27	523	725
Dania	14	14	140	140
Davie	5	5	40	40
Progresso	1	1	50	50
Pompano	1	1	3	3
Floranda	....	.....	3	3
Homestead	10	15	15	25
Deerfield	....	.....	2	2
Moore Haven	56	150	150	150
Ojus	1	1	6	6
Hallendale	2	6	6	25
Croissant Park	2	2	.....	No estimate
Clewiston	11	11	.....	No estimate
Florida City	7	7	.....	No estimate
Total	368	545 to 649	1531	3693 to 4000

Snow Obliterates All Traces of Missing Nurse in the Hills

PRINCETON, B.C., Sept. 20.—With all traces of Mary Warburton, 57-year-old nurse, who has been missing since she was last seen on August 26, while tramping toward Princeton over a mountain trail from Hope, obliterated by recent snowfalls, searchers today announced that the organized hunt for her would be abandoned.

The last signs of Miss Warburton are tracks believed to have been made about September 10. The footprints were very close together, indicating that she was very weak, it is said, and were headed toward Paradise Valley, one of the wildest districts in the mountains.

HOUSES TURNED UPSIDE DOWN IN THE STORM AREA

Many Buildings With Upper Story Cleaned Off; All Houses Hit Some

MIAMI, Sept. 20.—Newspaper men, who yesterday flew from Atlanta to West Palm Beach by plane, went over the entire storm area today by automobile and afoot. Giant palms and towering pines and oaks were snapped in many pieces or uprooted and crossed over one another. Gaping holes left by the roots were filled with mud and debris cluttered water. Telegraph and telephone wires and poles lying in sequence along the path of the wires.

In the entire stretch of the area of devastation there were hardly a dozen homes untouched by the crushing force of the wind and rain. Only a few of the larger buildings, hotels and business houses of modern strong construction survived without local damage. A common sight was a two-story 8-roomed house lifted from its foundations and turned upside down or lying on its side. Many were the buildings from which the upper stories had been cleared as if by a huge razor. No window panes remained.

Everywhere there was water and the water and the highways were both difficult and dangerous due to fallen trees, general debris and the overflow of water.

But, the spirit of the people had not been crushed and today even as the work of identification of the dead was under way, carpenters began to make repairs and architects to plan new buildings.

Storm Flashes

MOBILE SWEPT

NEW ORLEANS, Sept. 20.—A long distance telephone message from Mobile said that the city was still being swept with unabated fury by the tropical hurricane at 3 o'clock this afternoon. The wind at that time was blowing at the rate of 94 miles an hour and the barometer had dropped to 28.83.

TORONTO MAN KILLED

TORONTO, Sept. 20—Aubrey Seymour, aged 35, of Toronto, employed in a Miami hotel, was killed in the Florida hurricane, a telegram received by relatives, states.

SEVEN DIE ON ISLE

WASHINGTON, Sept. 20.—Seven lives were lost, all boats destroyed and churches were blown down in Saturday's hurricane on Bimin island, off the Florida coast, a radiogram from the shipping board steamer West Ekon, said today.

CREEPS NORTHWARD

TROY, Alabama, Sept. 20.—The West Indian hurricane was slowly creeping northwestward tonight. A virtual waterspout was turned loose here tonight. Wrecked automobiles were strewn along the highway from Montgomery to Troy. The storm seemed to be veering westward.

MANY UNIDENTIFIED

NEW YORK, Sept. 20—Although reports from Canada indicated that numerous Canadians were resident in the district swept by the Florida hurricane Saturday, incomplete lists of casualties received here at a late hour tonight did not contain names of Canadians. Many of those killed in the storm were unidentified tonight.

PENSACOLA IS BEING WRECKED BY HURRICANE

Reports From Cut-Off City Are Few; Mobile Also Center of Speeding Wind

FIVE PERSONS REPORTED KILLED IN JACKSONVILLE

Terrific Gale Winds Way Into Southern Alabama, Scattering All Settlements

NEW ORLEANS, Sept. 20.—Pensacola and Mobile appeared completely isolated by the tropical hurricane, which after leaving a trail of death and ruined property through the Florida peninsula today turned inland and was raging tonight up through western Alabama and eastern Mississippi.

Attempts of the United States naval radio station here to reach Pensacola were repeatedly unsuccessful and at nightfall they had not been in communication with the Pensacola station since early today.

Conditions at Mobile at 8 o'clock tonight indicated that city was bearing the brunt of the hurricane's force as an 88-mile an hour gale was raging.

Wires Are Down

NEW ORLEANS, Fla., Sept. 20.—Mobile was being swept by an 88-mile gale at 8 o'clock tonight, attaches of the American Telephone company reported to their New Orleans office tonight over a wire that was maintained in operation only a few minutes.

The barometer reading in Mobile at that time was 28.91.

The operator at Mobile who sent the message said that he was unable to give any estimate of the damage done.

Damage Heavy

BIRMINGHAM, Ala., Sept. 20.—Much property damage resulted from the hurricane at Pensacola about which city the gale appeared to center this forenoon. A fragmentary wireless message picked up here from Pensacola late today said the wind attained a velocity of 100 miles an hour there and that much damage resulted. The city was isolated insofar as highway, railway and wire communications were concerned.

Rain in Torrents

BIRMINGHAM, Ala., Sept. 20.—The West Indian hurricane moved with little abatement into Southern Alabama today where its fury brought great property damage. Reports trickling in said that Mobile was withstanding the gale without serious hurt and that the 90-mile blow from the northeast kept out the water from the bay but appeared to be increasing. Rain fell in torrents.

Pensacola and several small surrounding Florida towns were isolated insofar as wire communication was concerned.

An unconfirmed report from Jackson said five persons had been killed, but there was no verification because all wires in that entire section were down. Greenville, Flomaton, Whistler and Jackson, all south Alamaba towns, were hard hit.

Woman Swims Forty Miles in Fourteen Hours at New York

NEW YORK, Sept. 20.—In swimming around Manhattan Island, a distance of 40 miles Miss Lottie Schoemell, New York City's only woman life guard, covered the distance in 14 hours and 21 minutes.

PRINCE SEES REVUE

LONDON, Sept. 20.—The Prince of Wales attended tonight's performance of "Blackbirds," a negro review, featuring Florence Mills, American dancer.

Tomorrow the prince will go to Scotland to visit the King and Queen at Balmoral.

POSSIBILITIES FOR CABINET ARE DISCUSSED

Mackenzie King Receives Former Ministers at Laurier House, Ottawa

MEIGHEN CABINET IS NOW IN ACTIVE SESSION

Forke Arrives; New Government Should Be Functioning Next Week at Latest

OTTAWA, Sept. 20.—With one government packing up to leave and another in process of formation, Ottawa is very active, politically, at present. The two centers of activity are the east bloc, where Premier Meighen is holding his farewell cabinet meetings, and Laurier House, where Rt. Hon. W. L. Mackenzie King receives the ministers and prospective ministers of his new government. Today saw an influx of members, as well as some unsuccessful candidates in the last election. A meeting of cabinet was held, presided over by Premier Meighen, but one or two of the far western ministers were absent. Tomorrow, what may prove to be the final meeting of the present government, which all its members are likely to attend, will take place.

Forke in Ottawa

This evening Robert Forke arrived from Brandon, presumably for the purpose of discussing matters with Mr. King. He will, it is rumored, be invited to enter the new cabinet as minister of agriculture.

Among the possibilities for appointment from Ontario are James Malcolm, North Bruce, and W. D. Euler of North Waterloo. The name of E. L. E. Chevrier of Ottawa is mentioned in connection with the post of solicitor-general.

Hon. J. C. Elliott will probably resume the portfolio of labor. Hon. Lucien Cannon is mentioned as the new postmaster-general. The other former ministers from Quebec, Hon. E. L. Lapointe, Hon. P. J. Cardin and Hon. James Robb, probably will go back to the departments which they administered before the resignation of the King government.

Dandurand in Line

Hon. H. R. Dandurand will again be a minister without portfolio. The maritimes will likely have Hon. P. J. Veniot from New Brunswick; Colonel Ralston of Halifax is mentioned as a possibility from Nova Scotia.

Hon. J. E. Sinclair may be the choice from Prince Edward Island. The former ministers from the western provinces have arrived to see Mr. King.

Unless something unforeseen occurs, the present government will resign within the next couple of days. Then Mr. King will be called upon to form a cabinet. With the material available, this will probably not be a lengthy process. The new government should be functioning next week.

CANADIANS LOSE HEAVILY, FLORIDA

Canadian Investments in Miami Alone Total 50,000,000 Dollars

TORONTO, Sept. 20.—Canadian investors are interested to the extent of many millions of dollars in Florida real estate, much of it in the neighborhood devastated by the week-end storm, and it is feared that a heavy portion of the property loss will fall on residents of the Dominion. One prominent realtor here estimated today that Canadians have more than $50,000,000 invested in Miami alone.

STUDENTS AWARDED NEW FELLOWSHIPS

MONTREAL, Sept. 20.—John Cullitton, B.A., of Saskatchewan university, and Henry Jones, B.A., of Toronto university, have been appointed to the two new graduate fellowships, added through the governors of McGill university, it was announced here today.

These two fellowships are not primarily offered to graduates of McGill, but are open to graduates of every Canadian university.

Hundred and Seventy Persons Drown When Craft Upsets, India

CALCUTTA, India, Sept. 20.—Reports from Bengal say that 170 men, women and children were drowned when a native craft with about 200 passengers on board capsized in a storm while sailing off Sunderbane.

The Gritindab Steam Navigation company's vessel, the Elephant, rushed to the rescue, but was unable to save more than 26 persons.

Mother Makes Heroic Effort to Save Three Tots From Hurricane

WEST PALM BEACH, Sept. 20.—Stories of heroism and personal sacrifice seeped out the ravaged district today as refugees, some traveling in box cars, made thir way out of the area. A mother with her three children tied to her, braved the surging waters at Moore Haven when Lake Okeechobee overflowed and flooded the city. Huge waves enveloped them and two of the children were drowned. The mother, undaunted, cut them from her and devoted her attention to the survivor. Raising it to her shoulder, she held out until rescued. Still clutching two of his children, the body of a man was washed ashore. A couple who had taken refuge on top of a house were thrown into the water when the building collapsed and for five hours they clung to palmettes before being rescued.

ENGLISH WOMAN WITHIN MILE OF DOVER AND QUITS

Had Swam 25 Hours and 20 Minutes in Channel; Record Long-Distance Swim

DOVER, England, Sept. 20.—Miss Mona MacLellan abandoned her channel attempt this afternoon. She was taken from the water about a mile off the Dover pier at 7:53 o'clock this evening after swimming for 25 hours and 20 minutes, the longest time that any woman has ever stayed in the channel. Miss MacLellan is a resident of Hythe, and a physician.

Col. Bernard Freyberg, V.C., who started from Cape Gris Nez at 5:30 this morning, abandoned the effort this afternoon.

AMATEUR FLIER KILLED AT YAKIMA

Was Second Flight in Home-made Plane; Added to Wings After First Try

YAKIMA, Wash., Sept. 20. — E. F. Kamm, aged 35, was instantly killed here late this afternoon when an airplane which he had made after 18 months of effort crashed on the aviation field near Yakima. He had completed the plane only a few days ago and his flight today was his second one. Since his first flight he had added to the wings with the hope that he might make greater flights and carry passengers.

RENE FONCK PLANS HIS HOPOFF TODAY

WESTBURY, N.Y., Sept. 20.—Capt. Rene Fonck will attempt to hop off on his proposed trans-Atlantic non-stop flight to Paris at 5:30 o'clock tomorrow morning, it was announced late tonight by Lieut. Lawrence Curtain, flight navigator.

FOUR KILLED IN INDIA'S RIOTS

NAINITAL UNITED PROVINCES, British India, Sept. 20.—Hindu pilgrims, beating drums and singing, while passing a Moslem mosque in Najibabad in the Bijnaur district yesterday, caused a riot. Four persons were killed and 40 injured.

Four Armed Men Make Haul of Million in Securities, Cash

COLUMBUS, Wis., Sept. 20.—Four armed men obtained one million dollars in securities and $10,000 in currency when they robbed the First National bank here this afternoon and escaped. They herded patrons and bank employees into a vault, scooped the valuables into bags and fled to their waiting automobile. They overlooked $2500 in cash and $60,000 in bonds.

LOS ANGELES EDITOR DIES AT HIS HOME

LOS ANGELES, Sept. 20.—Harry E. Andrews, managing editor and assistant manager of the Los Angeles Times, died at his home here today after an illness of more than four years.

LIB TRADE UNIONISTS ORGANIZE IN ENGLAND

LONDON, Sept. 20.—A new element in English Liberalism appears this week in the form of a national league of Liberal trade unionists which has just been organized. The majority of the members are of the regular labor party, and the movement is by no means a neglible one.

FORTY THOUSAND ARE HOMELESS OVER FLORIDA

Men and Women in Bathing Suits Search Wreckage for Bodies of Relatives

DRINKING WATER CUT OFF; MARTIAL LAW THE ORDER

Only Relief Workers Allowed in Stricken Areas; Death List Check Continues

MIAMI, Fla., Sept. 20—The known dead in Florida's storm area stood tonight at 325, the number of injured estimated at over 4000 and the property damage placed at $50,000,000. About 40 persons were missing.

Miami proper had 125 dead and approximately 2000 injured. Miami suburbs, including Coral Gables, Miami Shores, Little River and Hialeah total 45 dead and the injured was numbered into hundreds.

Hollywood, with 75 dead and 600 injured, presented the most pitiful scene in the storm area as scores of children cried for their parents and an equal number of adults, scantily clad, many in bathing suits, searched the wreckage of their homes for traces of loved ones now missing.

At Fort Lauderdale there were 13 dead, 20 other persons were probably fatally injured and 503 others less seriously injured were being treated by the Red Cross, hospitals and emergency stations. It was said by Red Cross officials there that about 7000 persons were dependent upon them.

40,000 Are Homeless

At Dania there had been found 10 bodies and 140 persons injured. Virtually every home or business building was wrecked. At Davie, five were killed and 40 injured.

Reports are that 41 dead have been located at Moore Haven and Clewiston, across Lake Okeechobee. Because of the inaccessability of the towns an accurate check tonight was impossible. It was indicated several hundred were injured.

Fifty persons were suffering from injuries at Progresso and three at Pompano, each place reported one death. At Floranda there were three injured and at Deerfield two.

Throughout the area it was estimated conservatively that 40,000 persons were homeless and practically without clothing or immediate methods to recoup their loss.

Martial law, declared Saturday, continued in effect throughout the storm area until late this evening when the restrictions in Miami were modified. No one was allowed during the day to enter the stricken area except upon some mission of relief, official business of the government or state or for the press.

Hundreds were turned back by the soldiers despite their pleas that relatives were in the storm area and had been unheard from.

It was considered best until things had better adjusted themselves, that the water and food supply be not further strained by additional mouths to feed. It was declared that the work of checking the dead and injured and caring for the housing of the destitute would be hampered by permitting additional persons within the area.

Sanitary engineers and inspectors were mobilized today to avert serious epidemics in the path cut by the hurricane.

Boil All Water

Huge signs now warn the people of the stricken area that drinking water must be boiled 20 minutes. Orders from the health departments of the cities affected are posted and enforced by the authorities of the martial governments, which temporarily rule.

Sewer and water systems generally were crippled, but train loads of water arrived last night and city officials announced today that Miami and Hollywood water plants were back in commission.

Surgeons who have been working day and night attending the thousands said today that they were badly in need of tetanus serum. Many of these injured were cut and scratched by tin, hurled from the roofs of houses by the winds.

The relief committees in the district visited by the hurricane were unanimous today in asking that no further supplies be sent but that money be sent instead.

The need is for public donations for thousands who lost their all. Orphans must be clothed, given homes and educated and widows and aged people must be succored. There also are many who will be helpless from injuries.

LOS ANGELES, Sept. 20.—Two men held up and robbed the South Broadway branch of the Pacific National bank of $4000 at noon today.

The Weather

	Min.	Max.
NELSON	31	60
Victoria	47	60
Vancouver	40	64
Kamloops	38	62
Barkerville	34	44
Prince Rupert	44	62
Estevan	42	58
Calgary	30	60
Winnipeg	40	68
Portland	52	66
San Francisco	56	66
Seattle	48	64
Spokane	40	66
Penticton	38	68
Vernon	34	63
Grand Forks	33	66
Cranbrook	37	57
Edmonton	34	50
Swift Current	28	62
Prince Albert	32	62
Qu'Appelle	32	70

Forecast: Nelson and vicinity — Mostly cloudy with rain.

Leading Hotels of the West

Where Superior Accommodation May Be Obtained

The Hume

George Benwell, Proprietor

The Premier Hotel of the Interior

EUROPEAN PLAN, ROOMS $1.00 UP

Rooms with Running Water, Private Baths and en Suite.

Headquarters for all Travelling Men, Mining Men, Lumber Men and Tourists.

SPECIAL SUNDAY DINNER, $1.00. Rotarian Headquarters.

The Most Comfortable Rotunda in the City.

HUME — J. L. McArthur, Denver; K. E. Zimmerman, Slocan City; A. B. MacKenzie, R. E. Hawkes, J. Cowdry, Miss Cowdry, Mr. and Mrs. R. A. Morley, Vancouver; J. E. Reilly, Cleveland; C. Hussey, Spokane; C. H. Aylard, Victoria; Mrs. C. B. Twigg, Creston; J. H. Pomeroy, J. E. Flanders, Portland, Ore.; L. Priestley, Winnipeg; Mr. and Mrs. F. Peters, Rossland.

NEW SAMPLE ROOMS, ALL DAYLIGHT. FREE BUS FROM STATION AND BOAT.

Hotel Strathcona

EUROPEAN PLAN

"A Home for Those Away From Home"

UNEXCELLED SERVICE

New Grand Hotel

616 VERNON ST. EAST . . S. E. MILLS, PROPRIETOR

Headquarters for Everybody. Hot and Cold Water. Telephones in All Rooms.

FREE BUS FROM STATION AND BOAT

NEW GRAND — Mr. and Mrs. R. Goodwin, Calgary; W. M. Chandler, Lewiston, Idaho; K. Hay, Nelson.

SAVOY

NELSON'S FINEST HOTEL ABSOLUTELY

Steam Heat, Hot and Cold Running Water in All Rooms. Many Rooms with Private Baths or Showers.

J. A. KERR, Prop. NELSON, B. C.

SAVOY — T. Barkley, V. Geroux, Salmo; C. F. Overton, C. R. Brown, Oliver; S. M. Fish, Spokane; O. Hawkins, city; D. McLean, Passmore; R. Cooper, Slocan; Mr. and Mrs. M. C. Nicholson, G. Nash, Vancouver; F. W. Cottrell, Calgary.

Queen's Hotel

THE CENTER OF CONVENIENCE

Hot and cold water in every room. Steam heated.

A. LAPOINTE, Prop.

QUEENS—Mr. and Mrs. R. J. Rolland, Vernon; M. Patsan, J. Rodeski, Passmore; W. Wilton, H. Saunders, F. Downing, B. Piper, A. Adams, Passmore.

THE MADDEN HOTEL

T. MADDEN, Prop.

Steam-Heated Rooms by the Day, Week or Month.

Every consideration shown to guests. Cor. Baker and Ward Sts., Nelson

MADDEN — T. Olnonk, Kimberley; W. B. Wallace, Northport; J. Studly, Spokane.

STIRLING HOTEL

2½ Blocks East of Post Office. Steam heated. Hot and cold water. Rooms by day or week. Also Furnished Suites.

P. H. BUSH, Prop.

SHERBROOKE HOTEL

Near C. P. R. Station. Rooms at Reasonable Rates.

H. DUNK, Proprietor

OCCIDENTAL HOTEL

A. C. TOWNER, Proprietor

The home of plenty. Fifty rooms of solid comfort. We serve the best meals in Nelson. It's the cook.

Trail Hotels

Steam Heated Throughout — Hot and Cold Water

DOUGLAS HOTEL

E. L. AND A. GROUTAGE, Props.

Box 606 Phone 263 Trail, B.C.

CLASSIFIED ADS BRING RESULTS.

Read the Advertisements *THEY SAVE YOUR TIME*

SLOCAN CITY'S FAIR IS GOOD DESPITE RAIN

Turnout Not as Large as Expected but Excellent Exhibits Shown in All Classes

APPLEDALE WINNER OF THE DISTRICT DISPLAY

Floral, Fruit, Needlework and Home Cooking Sections Feature Annual Event

SLOCAN CITY, Sept. 20. — Unfavorable weather marred the attendance at the eighth annual fruit fair of the Slocan Valley Agricultural association, held at Slocan City on September 16 and 17. Notwithstanding the rain there was a fair turnout. The exhibits in all departments were in excess of previous years, there being at least 100 more entries. Competition was keen in all sections and the judges had a busy time. The fruit and floral sections attracted much attention, as did the ladies' needlework display.

In the district display the Appledale Progressive association won first place while the ladies' aid of the Slocan City Presbyterian church carried off the second honors.

Many special prizes were awarded in the various classes. Following are the prize winners:

Fruit

Best pyramid of apples, any one variety, 16 apples in base—Berger Olstad of Slocan first, J. O. Clay of Slocan second.

Boxed Apples

Wealthy—F. Fox of Slocan first, B. Olstad second. McIntosh Red—J. O. Clay first, E. W. Dawney of Perry's second. Jonathan—F. Fox first, B. Olstad, second. Wagener—E. W. Dawney first, F. Fox second. Box any other variety named—F. Fox first, B. Olstad second.

Plate Apples

Wealthy—B. Olstad first, J. O. Clay second. Gravenstein—J. Kirkpatrick of Appledale first, Gus Ostland of Perry's second. Any other fall variety, named—Mrs. D. B. O'Neall of Slocan first, Gus Ostland second. McIntosh Red—J. O. Clay first, Mrs. M. Patterson of Perry's second. Jonathan—B. Olstad first, F. Fox second. Ontario — J. C. Dahl of Slocan first, F. J. Powell of Perry's second. Spitzenberg — E. W. Dawney first. Wagener—Mrs. M. Patterson first, B. Olstad second. Northern Spy—F. Fox first, B. Olstad second. Delicious—A. L. Champion of Slocan second. Any other winter variety — B. Olstad first, Gus Ostland second. Box pears—E. W. Dawney first, B. Olstad second. Pears—5 of each: Bartlett—J. Kirkpatrick first, Mrs. M. Cameron of Slocan second. Flemish Beauty—E. W. Dawney first, A. L. Champion second. Any other variety pear—J. Kirkpatrick first, F. Dick of Slocan second. Best box plums or prunes, solid pack — B. Olstad first. Best box, basket pack—B. Olstad first. Ten Lombard plums—H. Parker of Slocan first, Gus Ostland second. Ten yellow egg plums — Gus Ostland first, Mrs. J. Pinchbeck of Slocan second. Ten greengage plums — Mrs. A. Rogers of Slocan first, Mrs. J. Pinchbeck second. Italian prune — B. Olstad first, Mrs. D. B. O'Neall second. Pond's seedling—E. W. Dawney first, A. L. Champion second. Any other variety named—J. Kirkpatrick first E. W. Dawney second. Six peaches, any variety—H. Parker first, Mrs. J. Law of Slocan second. Green grapes—Mrs. M. Patterson first.

Crabapples

Transcendent—George Mair of Slocan first, B. Olstad second. Hyslop—Mrs. Wynne of Appledale first, Mrs. M. Patterson second. Any other variety, named—A. L. Champion first.

Special prize to exhibitor winning greatest number of prizes in Section A, won by B. Olstad.

Field Crops and Vegetables

Red potatoes—J. Brown of Appledale first, F. Stogard of Slocan second. Red potatoes—A. L. Champion first, J. Graham of Perry's second. Turnips (6)—George Mair first, F. Stogard second. Table carrots—J. O. Clay first, Mrs. J. Scovil of Perrys second. Field carrots—George Mair first, B. Olstad second. Parsnips—Mrs. M. Cameron first, J. Kirkpatrick second. Winter cabbage—Polly Verigin of Perrys first, B. Olstad second. Cauliflower—A. L. Champion first, J. Kirkpatrick second. Onions, from sets—Mrs. J. Scovil first. Onions, from seed—George Mair first, George Suchnarukoff of Perry's second. Six ears table corn—E. W. Dawney first B. Olstad second. Six globe beets—Mrs. M. Cameron first, A. L. Champion second. Long beets—K. Popoff of Slocan first. Celery—B. Olstad first, A. L. Champion second. Hubbard squash—J. Kirkpatrick first, A. L. Champion second. Pumpkin—J. Kirkpatrick first, B. Olstad second. Alfalfa, 10 pounds—E. W. Dawney first, F. Stogard second. Vegetable marrow — E. W. Dawney first, Mrs. M. Cameron second. Tomatoes—B. Olstad first, Polly Verigin second. Citron—Mrs. M. Patterson first. Watermelon—George Sucharukoff second. Muskmelon—Polly Verigin first, J. Kirkpatrick second. Rhubarb—Mrs. M. Binnish of Slocan first, J. Kirkpatrick second. Mangolds—George Mair first, F. Stogard second.

Special prize to exhibitor winning greatest number of prizes in Section B, won by J. Kirkpatrick. Special prize for second place won by B. Olstad. Special prize won by George Mair.

The Canadian Bank of Commerce cup, donted by the Bank of Commerce of Nelson, B.C., to the exhibitor in the Slocan valley winning the highest aggregate of prizes in Sections A and B, was won by W. Dawney.

The StDenis challenge trophy cup, value $50, given in perpetuity for the best collection of fruits and general farm produce by D. StDenis of Nelson, was won by B. Olstad.

Dairy Produce

One dozen eggs, white—Mrs. J. Scovil, Mrs. J. Graham second. One dozen eggs, brown—Mrs. J. Scovil first, F. J. Powell second. Butter- 1-lb. print — Mrs. K. Popoff of Slocan first, Mrs. J. Graham second. Butter, 1-lb. fancy — Mrs. Fred Stogard first, Mrs. J. Graham second. Butter, half-gallon crock —Mrs. J. Scovil first, Mrs. K. Popoff second.

Special prize to winner of greatest number of prizes in dairy section, won by Mrs. J. Scovil. Second prize won by Mrs. J. Graham.

Bee Produce

Twelve 1-lb. jars extracted honey, white—Mrs. K. Popoff first, George Sucharukoff second. Twelve 1-lb. jars, amber—Mrs. K. Popoff first, J. O. Clay second. Six 1-lb. jars, white—Mrs. K. Popoff, George Sucharukoff second. Six 1-lb. jars, amber—Mrs. K. Popoff first, George Sucharukoff second. Deep frame comb honey—Mrs. K. Popoff first, G. Sucharukoff second. Beeswax—Mrs. K. Popoff first, George Sucharukoff second.

Special prize for best six 1-lb. jars of extracted honey—K. Popoff first, G. Sucharukoff second. Special prize for the best display of bee-keeping appliances won by K. Popoff.

Poultry

Pair barred Plymouth Rocks — Mrs. A. Purney of Slocan first. Pair Black Minorcas—J. Kirkpatrick first. Pair White Wyandottes—F. J. Powell first, Mrs. J. Scovil second. Pair White S.C. Leghorns—Mrs. J. Scovil first. Three best-developed chickens—Mrs. M. Cameron first, Mrs. J. Scovil second. Best pair table fowl—Mrs. J. Graham first.

Special prize for breeding pen, any variety of purebred, consisting of one male and two females—Mrs. M. Cameron first. Second prize—J. Kirkpatrick.

Home Baking

Two-pound loaf of white bread—Mrs. A. Rogers first, Mrs. J. Graham second. Two-pound loaf brown bread—Mrs. M. Cameron first, Mrs. J. Graham second. Two-pound loaf rye bread — Mrs. K. Popoff first, Mrs. M. Cameron second. Two-pound loaf raisin bread—Mrs. M. Cameron first, Mrs. K. Popoff second. Baking powder biscuits—Mrs. J. Swanson of Slocan first, Mrs. M. Cameron second. Sweet buns—Mrs. K. Popoff first, Mrs. J. Graham second. Parkerhouse rolls—Mrs. K. Popoff first, Mrs. J. Graham second. Raisin buns — Mrs. K. Popoff first, Mrs. J. Graham second. Doughnuts—Mrs. M. Binnish first, Mrs. A. Rogers second. Oatmeal cookies — Mrs. J. Scovil first, Mrs. M. Binnish second. Sugar cookies—Mrs. J. Scovil first, Mrs. F. Stogard second. Gingersnap cookies—Mrs. J. Baillargeon of Slocan first, Mrs. J. Scovil second. Devil's cake—Mrs. J. Graham first, Mrs. K. Popoff second. Layer cake — Mrs. J. Swanson first, Mrs. M. Binnish second. Spiced cake—Mrs. K. Popoff first, Mrs. J. Scovil second. Fruit cake—Mrs. K. Popoff first, Mrs. J. Graham second. Jelly roll—Mrs. M. Cameron first, Mrs. J. Graham second. Scotch shortbread —Mrs. R. J. Johnston of Slocan first, Mrs. J. Graham second. Lemon pie — Mrs. M. Cameron first Mrs. J. Swanson second. Apple pie—Mrs. M. Cameron first, Mrs. J. Graham second. Pumpkin pie—Mrs. M. Cameron first, Mrs. J. Graham second. Cookie display, four varieties—Mrs. M. Binnish first, Mrs. J. Scovil second.

Special prize for greatest number of prizes won in Section E, won by Mrs. J. Graham. Special prize for second, Mrs. K. Popoff and Mrs. M. Cameron, tie.

Special prize for two loaves of bread made from our best flour—Mrs. M. Binnish first, Mrs. M. Cameron second.

Special prize for plate of best Scotch shortbread, won by Mrs. R. J. Johnson.

Special prize for best collection of cooking made with Rawleigh's baking powder, won by Mrs. K. Popoff.

Special prizes for best layer cake and pan of biscuits made from Magic baking powder—Mrs. J. Swanson first, Mrs. Morley Johnson of Slocan, second.

Canned Goods

One quart cherries—Mrs. J. Graham first, Mrs. M. Patterson second. One quart peaches — Mrs. J. Baillergeon first, Mrs. M Binnish second. One quart pears—Mrs. M. Patterson first, Mrs. J. Graham second. One quart raspberries—Mrs. J. Graham first, Mrs. M. Cameron second. Four varieties jam—Mrs. J. Graham first, Mrs. E. W. Dawney second. Four varieties jelly—Mrs. E. W. Dawney first, Mrs. J. Graham second. Pickled onions—Mrs. J. Graham first, Mrs. M. Patterson second. Four varieties pickles named — Mrs. J. Graham first, Mrs. M. Patterson second. Collection of dried fruit — Mrs. F. Stogard first. Collection of canned vegetables — Mrs. M. Patterson first, Mrs. J. Graham second. Collection of home canning—Mrs. J. Graham first, Mrs. M. Patterson second. Tomato catsup—Mrs. J. Graham first, Mrs. E. W. Dawney second. Canned chicken—Mrs. M. Binnish first, Mrs. M. Cameron second. Canned beans—Mrs. A. Purney first, Mrs. M. Patterson second. Raspberry vinegar—Mrs. J. Graham first, Mrs. M. Cameron second. Homemade vinegar—Mrs. J. Scovil first, Mrs. J. Graham second. Mustard pickles—Mrs. E. W. Dawney first, Mrs. J. Graham second.

Special prizes—Mrs. J. Graham first, Mrs. M. Patterson second.

Special prize for highest aggregate of prizes won in this section—Mrs. J. Graham first.

Floral

Bouquet of asters—Mrs. M. Binnish first, Mrs. R. J. Johnson second. Bouquet of pansies—Mrs. R. J. Johnson first. Bouquet of dahlias—Mrs. R. J. Johnson first, Mrs. A. Rogers second. Bouquet of sweet peas—Mrs. J. Dawney of Perry's first, Mrs. A. Rogers second. Fuchsia—Mrs. A. S. Morley first, Mrs. A. Rogers second. Collection of cut flowers—Mrs. R. J. Johnson first, Mrs. A. S. Morley second. Collection of house plants—Mrs. A. Rogers first. Collection of cut roses—J. Kirkpatrick. Collection of gladiolas—Mrs R. J. Johnson first. Potted geranium—Mrs. A. Rogers first. Foliage plant—Mrs. A. Rogers first, Mrs. R. J. Johnson second.

Special prize for greatest number of prizes won in this section—Mrs. R. J. Johnson first, Mrs. A. Rogers second..

Special prizes for best bouquet of asters—Mrs. A. Rogers first, F. Fox second.

Needlework

Luncheon set, white embroidered — Miss A. Addor of Nelson first. Luncheon set, novelty—Miss A. Addor first, Mrs. J. Baillargeon second. Tea cloth, crochet trimmed—Miss F. Patterson of Slocan first, Mrs. A. Merry of Slocan second. Tea cloth, embroidered—Mrs. A. Merry first, Miss F. Patterson second. Centerpiece—Mrs. Ross Fleming of Nelson first, Mrs. J. Baillargeon second. Doyile, trimmed—G. Sucharukoff first, Miss A. Addor second. Buffet set —Miss F. Patterson first, Mrs. E. W. Dawney second. Handkerchief, fancy—G. Sucharukoff first. Pair pillowcases, embroidered—Miss A. Addor first, Mrs. J. Graham second. Pair pillowcases, trimmed—Miss A. Addor first, Mrs. J. Baillargeon second. Dresser scarf, white—Mrs. Ross Fleming first, Mrs. E. Rauguo of Slocan second. Dresser scarf, novelty—Miss E. Patterson first, Miss A. Addor second. Table runner—Miss F. Patterson first, Mrs. A. Purney second. Nightgown — Miss A. Addor first. Boudoir cap—Miss F. Patterson first, Mrs. J. Baillargeon second. Sofa pillow—Mrs. J. Dohl first, Polly Verigin second. Knitted sweater—Mrs. A. Rogers first. Knitted socks — Mrs. J. Graham first, Polly Verigin second. Knitted stockings — Mrs. J. Graham first. Knitted baby bonnet—Mrs. J. Graham first. Baby jacket — Mrs. J. Graham first. Crocheted baby bonnet —G. Sucharukoff first. Knitted mitts, men's—Mrs. J. Graham first, Mrs. A. Rogers second. Baby Bootees—Mrs. J. Graham first. Collection of clothes, four articles, made from castoff clothing—Mrs A. Purney first, Mrs. A. E. Gage of Slocan second. Bedspread, novelty—Mrs. A. Addor first, Mrs. E. W. Dawney second. Quilt, wool-pieced — Mrs. A. E. Gage first, Mrs. M. Hicks of Slocan second. Quilt, silk or velvet, or both—Mrs. M. Hicks first. Quilt, cotton, pieced—G. Sucharukoff first, Polly Verigin second. Rug, hooked—G. Sucharukoff first, Mrs. J. Baillargeon second. Homespun goods display—Polly Verigin first, G. Sucharukoff second. Handicraft—Mrs. A. Purney first, Mrs. A. E. Gage second.

Special prizes for largest and second largest number of prizes won by exhibitor in this section—Miss A. Addor first, Mrs. J. Graham second.

Special prize donated by Mrs. J. Graham of Perry's for best collection of fancywork—Mrs. W. A. Blackbourne.

Special prize for best display of fancywork, won by Mrs. W. A. Blackbourne..

Children's Work, 16 or Under

Crochet, lace of doily—Peggy Curtis of Slocan first, Carol Purney of Slocan second. Best knitted article — Peggy Curtis first. Best article made from flour sacks—Peggy Curtis first, Donald Fleming of Nelson second. Best original design for prize list—Peggy Curtis first. Rag rug—Gladys Reynolds of Slocan first. Vanity set or dresser scarf — Frances Nye of Slocan first, Linda Reynolds second.

Children's Work, 12 and Under

Best knitted doll's cap and sweater—Frances Nye first. Outline work — Elizabeth Gage of Slocan first, Margaret Gage of Slocan second. Dressed doll—Margaret Gage first, Linda Reynolds second. Doll bed or cradle, furnished—Dora Patterson of Perry's first. Dressed doll — Frances Patterson of Perry's first, Vera Patterson of Perry's second. Scrap book—Ruby Nye of Slocan first, Vera Patterson second.

Special prize to child winning greatest number of prizes in this section won by Peggy Curtis.

Special prize donated by K. Popoff for child winning the second highest number of prizes in this section, won by Frances Nye.

Special prize for best iced cake made by girl 16 years or under, won by Carol Purney.

School Work

Manual grades I. and II.—Nina Pecchini of Slocan first, Angelina Cecchini of Slocan second. Project book of flowers, grades III. and IV.—Margaret Gage first, Mildred Bossom of Slocan second. Penmanship, McLean method, grades I. to III.—Nina Pecchini first, Margaret Gage second. Penmanship, grades IV. to VI.—Agnes Muir of Slocan first, Elma Hurst of Slocan second. Penmanship, grades VII. and VIII. — Gladys Reynolds first, Elma Greenwood second. Nature drawings, grades V. to VII.—Harold Pinchbeck of Slocan first. Designs, open to grades V. to VIII. — Harold Pinchbeck first. Object drawing, shaded, grades V. to VIII.—Harold Pinchbeck first, Beatrice Muir second. Wash work, grades III. to IV.—Margaret Gage first, Angelina Peccihini second.

Special prize for child winning largest number of prizes in school work won by Harold Pinchbeck.

Special prize for girl 16 and under for the best display of sewing, knitting, crocheting, etc., won by Carol Purney.

District Exhibit

Special prize for best district display — Appledale Progressive association. Second prize won by the Ladies Aid of the Presbyterian church.

Nelson's Best Cafes

GOLDEN GATE CAFE

The Only White Cafe in Nelson. Electric Frigid-Air Cooling System. SODA FOUNTAIN IN CONNECTION. A trial will convince you. Open Day and Night. PHONE 681 BAKER ST.

ROYAL CAFE

Classic Restaurant. Refinement and Delicacy Prevails. OPEN DAY AND NIGHT. Luncheon, 11:30 to 2 ..... 35c. Special Dinners, 5:30 to 8 ..... 35c. We Specialize in Chop Suey and Noodles. —PHONE 182—

THE L. D. CAFE

Finest-equipped Restaurant in the City. OPEN DAY AND NIGHT. SPECIAL—Ice Cream, Soda Water and Hot Drinks. Nice, clean, furnished rooms; hot and cold water. We Cater to Private Parties.

THE STANDARD CAFE

820 Baker Street, Nelson, B. C. OPEN DAY AND NIGHT. 11:30 to 2:30, Special Lunch ..... 35c. 5:30 to 8:00 p.m., Supper ..... 35c. Phone 154

Snowy Whiteness

You're sure of snowy-whiteness *always*
—in the children's garments
—in your own pretty things
—in all your dainty linens and cottons
—if you *always* use

Reckitt's Bag Blue

In the handy bag with the Blue and White stripes

Madden Block BoysClothed CHARLES MORRIS COMPANY Men Suited Ward Street

Boys' Long Pants

ANOTHER SHIPMENT ARRIVED

Tweed $2.25, $3.50, $4.25
Navy Serge $2.25, $4.95
Homespun $4.95

MOTHERS AND THEIR CHILDREN

THE GAME OF DIMINISHING

One Mother says:

This is a simple campfire or bedtime game that is instructive and that children of various ages can enjoy together. The leader starts with a word such as "century" and the child next to him must diminish it by saying "year." The next says "month," the next "fortnight," "week," "day," etc., down to "second." If a diminisher is omitted the one who sees the mistake and corrects it has an extra turn. The new cycle is started by the child who completes the last. "Forest grove, tree, limb, bough, branch, twig," would be an example, and "house, barn, garage, shed, chicken house, dog kennel, doll house," another..

First Trans-Canada Airplane Flight Is Completed at Coast

VANCOUVER, Sept. 20. — Completing the first trans-Canada air flight, Squadron Leader A. E. Godfrey of the Royal Air Force, with headquarters at Ottawa, arrived here yesterday, having made the trip from Montreal, with several bad weather stops, in eight days. The flight over the Rockies from Jasper, a distance of 525 miles, was done in four hours 45 minutes.

For Eczema

Take Our Herbal Remedies

Book on Skin Diseases, new Treatise on Chronic Diseases by Herbal Remedies. Pamphlet on Loss of Manhood and Diseases of men. Booklet on Female Ills; and advice, free by mail; 30 years' experience. Without criticizing or disparaging your local doctors, write us before losing hope. Treatment by mail our specialty.

ENGLISH HERBAL DISPENSARY LTD.
1359 Davie, Vancouver, B.C.
B.C.'s Oldest Herbal Institution

THE GUMPS—FORWARD MARCH

TRAIL REBEKAHS HONOR BIRTHDAY

Banquet and Ceremonies Commemorate Founding of Rebekah Order 75 Years Ago

TRAIL, Sept. 20.—In commemoration of the founding 75 years ago of the Rebekah degree, the first women's fraternal organization of its kind, the Trail Rebekahs and Odd Fellows held a splendid banquet in the I.O.O.F. hall and spent the hours in ceremonies appropriate to the history, growth and objects of the order.

Following the proclamation, given by J. W. Thompson, grand sire, Mrs. H. V. Hankin, vice-president of the Rebekah assembly of British Columbia, gave an historical sketch of the degree. This order, starting with seven members, has now, roughly, 4500 in British Columbia alone, and well over 1,000,000 in the world.

J. S. Johnstone, district deputy grand priest, gave an address on the "Practical Workings of Our Order." George Reimann, grand high priest of the grand encampment, also discoursed on the order.

Several entertaining numbers were given. They included piano selection by W. J. C. Cleave, past grand; a reading by Mrs. Proctor, district deputy; and speeches by F. W. Warren, past grand, and R. Gordon, past grand.

Rev. A. Wilson spoke briefly on the ideals of service.

Borrowed Bike Is Borrowed Again and Then Smashed Up

TRAIL, Sept. 20. — When Hugh Craig, teen-aged boy of Victoria street, lent his bike to a friend to do a small commission in town tonight, luck deserted him.

While his friend was in the post office, leaving the bike outside, another youngster, said to be Harry Leckie, of Milligan hill, swiped it for a joy ride.

At the junction of Eldorado street and Bay avenue an auto collided with the joy rider. It wrecked the bike completely, though the rider escaped without serious injury. Craig's bike, however, is not expected to recover.

'GRAY TERROR'

The Astonishing Adventures of the Gray Phantom

By HERMAN LANDON

(Copyright by Street & Smith Corp. Serialized by Ledger Syndicate.)

Nodding sarcastically, Culligore reached into his pocket; with his left hand he produced a pair of steel cuffs. "You had better touch up your story a bit before you tell it to the jury," he suggested drawlingly. "Most jurors have no more imagination than I have. I've felt sort of dippy ever since Miss Hardwick brung that humdinger of a yarn on me the other night, telling me how she got a telephone message from a house where there's no telephone, how she was met at the door by an old and deaf manservant that nobody ever heard of, how she saw a dead man taking bundles of banknotes out of a safe that contained nothing but a few letters, not to mention a few other choice things along the same line. And now, as if that weren't enough, you stand here and tell me another whopper. Out with 'em, Phantom!"

He came forward gingerly, handcuffs in one hand and pistol in the other, but the Phantom showed no inclination to obey the command. He merely retreated a step, folded his arms across his chest, and smiled a little.

"It can't be done, Culligore," he said softly. "You have tried it before, and you have always failed. I have particular reasons for not wanting to be locked up today."

Culligore regarded him a trifle dubiously, seemingly impressed in an unpleasant way by the Phantom's reminder of humiliating experiences in the past. He hesitated, then returned the handcuffs to his pocket and, without letting his aim waver for a second, started edging cautiously toward the window.

The Phantom could not understand what the movement meant, but he flexed his muscles in preparation for a surprise. Suddenly Culligore flung the window open, and in the next instant he took a metallic object from his pocket and put it to his lips. Three sharp whistles in quick succession rent the air.

"That's the biggest compliment I've ever paid anybody," muttered Culligore as he returned the metal tube to his pocket. "I'd rather take you single-handed, but I can't afford to run any risks with a slick one like you."

The Phantom's face showed no trace of the uneasiness he felt. In a short time, he knew, the policeman on the beat, attracted by the three blasts from the whistle, would come to Culligore's assistance, and he would face two adversaries instead of one. He fudgeled his wits to find a way of escape, but he could see none. In the past he had often gambled with his life, even when the odds were overwhelmingly against him, but it was different now.

"Thanks, Culligore," he said coolly. "Coming from you that's the sort of compliment I like. You always played fair."

"Well, so did you," retorted Culligore in churlish tones, as if half ashamed of the sentiment he was expressing. "I almost wish I was pointing this gat of mine at somebody else than the Gray Phantom. But don't fool yourself," he added quickly. "I'll shoot you so full of holes that you'll look like a sieve if you try any tricks."

"I know," murmured the Phantom, casting a sidelong glance over the room. "You have to do your duty, of course. The capture of the Gray Phantom will be quite a feather in your cap—if you succeed. It's a great triumph to accomplish something that has never been accomplished before."

Culligore winced a trifle at the good-natured taunt, and then he glanced expectantly at the door, as if anxious for the policeman to appear. The Phantom counted the seconds, while his temples throbbed with the sheer strain of terrific mental effort. He must act before the policeman's arrival made the situation doubly perilous. He might have a minute in which to make his escape, perhaps a little more or a little less. Each fraction of a moment counted now.

Again he slanted a searching glance over the room, but there was nothing that suggested a way out. His glance paused on Culligore, standing a meager four feet away, looking as if all his mental energy was centered in the hand that held the pistol. The Phantom could see only one hope. He must do something to shatter, if only for a moment, the lieutenant's intense concentration on his aim. A few seconds was all he needed, but how to gain even this brief respite was a poser.

In his mind he ran over, one by one, the little knacks and artifices he had practiced in the past, each of them rather simple and insignificant in itself, but forming a repertory of strange and varied accomplishments that had stood him in good stead in many critical situations. One of them ought to fit the present dilemma, but which one? And how could he use it most effectively.

He gave a scarcely perceptible start. A nebulous something shaped itself into an idea in his mind. Something he had read in connection with the Ward murder recurred to him. He remembered there was no telephone in the house, that for some reason the murdered man had acquired an antipathy to such instruments. One of Culligore's numerous reasons for doubting Helen's story had been the absence of a telephone, for he had argued, with a good deal of logic on his side, that it was impossible to receive a telephone message from a house that boasted no such implement.

In an instant the Phantom's mind had fastened on this trivial circumstance, and now, from his varied assortment of dodges, he selected one that would fit the situation. It was a ventriloquial trick that he had learned as a boy and later practiced to good advantage on numerous occasions.

Again he glanced at Culligore, grimly intent on his task of keeping his quarry cornered until help arrived. The Phantom thought he knew how to shatter that ruthless intentness, and he would do it by one of those absurdly simple devices that at times are far more effective than elaborate measures. He wondered, as he studied the lieutenant's watchful face, how he would react to the sudden ringing of a telephone in a house where there was none.

Very calmly he took out his watch and looked at it. Though something more important than life itself hung in the balance, his face showed nothing but annoyance. Still looking at the watch, he inhaled deeply, relaxed the muscles of chest and throat and jaw, curled up his lower lip against the upper row of teeth, and then, with his mouth seemingly motionless, he flexed his muscles for a spring while he emitted a low jangling sound that carried a superficial and yet startling resemblance to the ringing of a telephone.

At the first jarring note the lieutenant lifted his head. His eyes parted in surprise at hearing a sound that he knew could have no natural origin in that house. As yet he was too dumfounded to notice that the ringing was but a crude imitation, and all he was conscious of was something incongruous and grotesque, something that his mind could not grasp.

The Phantom prolonged the jangling imitation as long as he could; and then, at the psychological and carefully calculated moment when the lieutenant's mind wandered from the pistol in his hand the Phantom darted forward with the suddenness of an object hurled from a catapult.

It was over in a moment, and in another instant it would have been too late, for Culligore jerked himself out of his abstraction just as the Phantom snatched the pistol from his hand and ran. Behind him, as he raced from the room and flung himself at the front door, sounded a hoarse shout. The Phantom gained the door, then darted suddenly back, for already a sturdy blue-coated figure was lumbering up the stone steps.

In an instant he turned to the stairs, brushed aside the obstructing figure of Culligore, and dashed up the steps. Each moment was weighed with prodigious consequences now. His pulses, as he winged his way up two flights of stairs, throbbed with the grim ecstasy of one who has already hurdled the greatest obstacle in his flight and is leaving his pursuers behind.

Wild shouts and scampering feet sounded below, as he emerged on the roof. In two directions stretched a jagged line of building tops, and in either of them lay safety. His feet, light as the wind that sang in his ears, leaped nimbly on. He was safe for the present, for the worst was over.

But once more the Gray Phantom was an outlaw, a hunted thing.

(To Be Continued.)

Royal Yeast Cakes

STANDARD OF QUALITY FOR OVER 50 YEARS

MAKE BETTER HOME MADE BREAD

TRAIL TO TRY FOR BUREAU OF AUTO SOCIETY

Membership Drive for Automobile Club of B. C. Will Be Started

COAST OFFICIALS PAY SMELTER CITY A VISIT

Elkins and Gardom Visit Trail; Must Get Owners Before Bureau Started

TRAIL, Sept. 20.—A movement to establish in Trail an information bureau of the Automobile Club of British Columbia this fall with a paid permanent official in charge was started here this afternoon.

Fred J. Elkins of Vancouver, manager of the club, met the directors of the Trail-Rossland branch, outlined essential preliminaries and received hearty assurance of cooperation from the whole directorate. W. E. B. Monypenny, president, presided.

Mr. Elkins, amazed at the growth and population of Trail and Rossland and of the large ratio of car owners, proposed to leave J. R. Gardom, who accompanied him, here as field secretary and to put over a membership drive with an objective of not less than 200 for this branch. There are now 83 in good standing and a body of pleasure car owners approximately 800 in the branch district. If the 200 membership mark is reached a bureau will be opened in Trail forthwith.

Means No Conflict

Opening a bureau in Trail would not in any way conflict with the promise of a bureau in Nelson, it was stated. If the Nelson branch could augment its membership to 200 a bureau would be established there also.

Although there are only 400 members in the whole of the interior in a total provincial membership of 7000, it is planned to establish, if possible, a chain of bureaus, covering the Okanagan and Similkameen as well as the Kootenays.

Trail was selected for the first bureau because of its unsurpassed voluntary membership record of 83 secured by the members, principally by Mr. Monypenny, and by the further fact of its being well able to support a bureau.

What such a bureau would mean was in no sense covered, but was suggested by Mr. Elkins' remarks. Maps covering adequately the route, listing official garages and hotels to anywhere in North America will be supplied members free of cost. Weekly data and road conditions available by affiliation with practically every other auto club would be on tap. A touring service would be operated. Similar privileges would in large measure be accorded touring Kootenaians elsewhere. Information relative to almost any subject would be given or secured for the member.

Means Tourists

Though Trail was essentially not a tourist center the club was bent on opening a chain of bureaus for the tourist trade of the province. With the opening of the Fraser canyon route hundreds of thousands of tourists from the south would visit the interior, many to find in it an unrivalled holiday playground with unsurpassed scenic attractions and climate. A similar influx would come from the east.

Though there was lots of work to be done in opening a burgau the provincial organization was prepared to assist financially and otherwise in building up a provincewide service organization, said Mr. Elkins. He asked for cooperation of the directors to get a Trail bureau started this fall. It would then be in condition to give full and extended service with spring.

The directors attending were D. Macdonald, Noble Binns, L. F. Tyson, W. J. C. Cleave, H. Woodgar, J. D. Anderson and C. F. Pritchard.

TRAIL BAPTISTS IN CELEBRATION OF ANNIVERSARY

Second Anniversary of Pastorate of Rev. Mr. Humphreys Observed at Banquet

TRAIL, Sept. 20.—With a sumptuous banquet in the church basement, a number of brief addresses, and entertaining vocal and instrumental selections, about 100 members of the Trail Baptist church tonight celebrated the second universary of the pastorate of Rev. H. D. Humphreys. Mr. Humphreys presided, at the banquet which was prepared and served amidst beautiful floral decorations by lady members. Three addresses were given during the meeting. H. Ferguson and D. Andrews, deacons, spoke on the work of the church and A. B. S. Stanley, superintendent, spoke on similar lines in regard to the Sunday school. An announcement was made that Rev. W. A. Ginton of Toronto, a Baptist evangelist, will arrive here to conduct two weeks' evangelical campaign commencing November 2.

At 8:30 all gathered in the church for further entertainment and review of church work, with Mr. Humphreys again presiding.

Piano Selections

Gwylm John, A.L.C.M., rendered two piano selections with finished artistry. F. C. Chapman delighted all with his mellow singing of "One Fleeting Hour," and "Absent."

Miss Jean Reid, Mrs. Ashley Cooper, F. McClaren, and A. B. S. Stanley, vocalists, contributed old favorites with Mrs. K. A. Margeson at the piano. Little Miss Tredwin Davis, a new arrival from the Transvaal, recited delightfully.

Interspersed amongst these musical items were speeches by others. Mrs. H. Ferguson, a charter member, reviewed some of the stressful periods in the 26 years' history of the church and without disparagement to the pastor paid a tribute to the persistent efforts of the wives of pastors, struggling to build up the church here. In particular she mentioned Margaret Black. Knowing its stressful career she looked with pleasure on the progress of the church as it was shown today.

Urge Cooperation

A. Dawson, who had seen the church in various stages of prosperity and adversity, urged that in this age of record breaking that it might be well to adopt an outlook that would make of theirs a record breaking church.

Lieut.-Col. Ashley Cooper urged all to marshall their energies of body and mind in cooperation and to work toward an assured triumph.

K. A. Margeson, treasurer, briefly reviewing the church finance situation showed it was in an encouraging condition. Its recent improvement was now practically paid for.

McDermid Speaks

Rev. Dr. A. P. McDermid of Robson spoke at length to welcome new members of the congregation recently come from the British Isles, particularly Wales and Scotland.

He told of the scheme of church organization in Canada, the foreign mission fields, the home mission fields, and the educational work and institutions stretching across the country.

He reviewed some of the conflicts and discouragements encountered within and without the church in Canada, and showed its great progress from 40,000, 30 years ago to 150,000 members of today and beseached them to consecrate themselves to the work for which they were placed on earth.

"Good Goods at Gray's"

Wrist Watches

A beautiful selection of Wrist Watches in new and elegant designs.

Guaranteed Movements

Reasonably Priced

From $15

J. B. GRAY

Watchmaker—Jeweler—Optician

707 BAKER ST. PHONE 333

HOSPITAL BYLAW SOLVES PROBLEM, SPEAKERS STATE

City Gets Isolation Hospital With Province Sharing Cost

HOSPITAL ENABLED TO HOUSE NURSES

Economies All Round; Loan to Be Repaid in 20 Years

Hospital Bylaw Facts

City, at request of province, and on promise to defray one-third of cost of isolation hospital if there located, wants isolation hospital of 15 beds to be in connection with hospital.

Most feasible plan seems to be to take over main nurses home and convert it, the building to cost $7500, and conversion and equipping $7500. Toward this the city has $6000 set aside two years ago, also $4000 or so voted in current estimates, and will have an estimated $5000 from province.

This necessitates hospital board making other provision for nurses, most economical plan being to build a $22,500 nurses home on ground east of hospital, to replace two homes now inadequately housing 27 nurses.

Bylaw to advance $15,000, to bear interest, and to be repaid in instalments over 20 years, will enable hospital board, with $7500 received for building taken over, to finance new nurses home.

Economies will be affected by having one heating plant and one kitchen for all three institutions, and isolation hospital will be under administration of hospital.

If city obliged, by failure of bylaw, to build up the hill, will be at expense for separate heat, separate kitchen, separate staff, and separate administrative premises, if not also for entire cost of construction and equipping.

While those present at the meeting in the council chamber last night to discuss the hospital bylaw, which is to be voted on by the property owners tomorrow, did not exceed 25, inclusive of civic and hospital circles, the meeting was effective in bringing out the facts regarding the bylaw. Opinion that the bylaw ought to be passed without hesitation, seemed to be unanimous.

Mayor J. A. McDonald, President G. F. Motion of the hospital board, and Alderman A. S. Horswill, presented the scheme to the meeting, and later Alderman J. P. Morgan and Alderman Samuel Barton discussed incidental phases of it.

Years of Consideration

The mayor, Mr. Motion, and Alderman Horswill all dwelt on the agreement between the city and the Kootenay Lake General Hospital society as one in the interest of both the city and the hospital. They pointed out that after consideration given the matter of an isolation hospital for years, by the hospital board, by successive city councils, and by the council and the board in conference, at last a plan had been arrived at that promised to fulfill all requirements. While for a time city councils entertained the idea of constructing an isolation hospital on its site up the hill, Dr. A. S. Lamb, provincial medical inspector, recently made it plain that the institution must be in connection with the hospital if it was to have provincial sanction. The medical fraternity of Nelson gave the same opinion.

Finally, it was pointed out, members of the cabinet promised provincial help if it were located in association with the hospital, and it was more or less understood the province would contribute to the extent of a third of the total cost.

President Motion reviewed some of the earlier proposals for associating the two institutions, that had been rejected, before the present one was finally arrived at, one of these being that the city should purchase a large residence as a nurses home, in exchange for the building it would take over.

Great Economies Possible

All agreed that the plan arrived at provided the maximum of efficiency and of economy as well. Thus, the hospital boilers would provide the necessary heat for both the isolation hospital and the new nurses home, and the hospital kitchen would serve all institutions. When the isolation hospital had patients, members of the hospital staff would serve it. When empty it would not require a staff. Also, the city would be relieved of its administration.

In addition to the isolation hospital being absolutely necessary, it was pointed out that the new nurses home, while for the first time doing justice to the nurses, would also be an economy for the hospital. Mayor McDonald declared that a self-respecting and progressive city could not refuse the accommodation that would permit the hospital to give the hard-working nurses proper house.

Alderman Morgan explained the new legislation under which the city paid to the hospital 70 cents a day for every patient, paying or indigent, originating within the city limits, while the province added 50 cents to this from its treasury. In the matter of isolation cases, the private individual would have no say, and any case ordered by the medical officer to the isolation hospital would have to go there. Where such individuals could not pay, the city would have to make up the contribution to $2 a day, the standard rate. The one questionable point to him in the whole scheme was as to how it was to be determined whether or not a patient could pay, but this would apply equally if the isolation hospital were built up the hill. Alderman Morgan said he formerly favored the hill alternative, but now he felt the present scheme to be far better, and more to the advantage of the ratepayers.

Plans for Altering

Ex-Alderman I. A. Austin asked whether the present council had an estimate of the cost over all, of the isolation hospital, and was informed by the mayor that Architect A. Carrie was working on plans, and that the expectation was that the entire outlay would be about $15,000, of which the province would contribute a substantial proportion. It would be about the same up the hill, the mayor said, with the difference that in that case there was in sight no provincial sanction, and presumably no provincial participation in the case, while also none of the economies possible in the other case could be had.

Thomas Lawson and Henry Waters were the principal speakers from the citizens present, both asking numerous questions as to the desirability of having the institutions in proximity, as to details of the equipment, and as to modern practice in these matters.

Mr. Lawson related his experience in the Vancouver General hospital, with the isolation hospital was just across the road, and where the kitchen served.

Mr. Waters pointed out that in the old country, in cities with which he was familiar, the institutions were separated. This might be, he admitted, because in those cases the isolation hospitals were themselves huge institutions. He inquired whether Dr. E. C. Arthur, medical health officer, who had favored an institution up the hill, was not entitled to be regarded as a responsible guide.

Alderman Barton pointed out that Dr. Arthur now conceded fully the desirability of the present plan.

Both Messrs. Lawson and Waters expressed adherence to the proposal, as in the best interests of the community.

J. A. Irving, of the hospital board, also discussed the bylaw, and showed where it was of undoubted advantage to all concerned.

I SAVE You Nearly 1/2

Dr. Cowen, Manager

And Guarantee Your Work for 15 Years

If you pay more than I charge you are not getting full value. I give you the best materials, best workmanship and permanent quality dentistry, and yet I make money at my reasonable rates.

ONE OVERHEAD EXPENSE

That's the answer. This large, modern office with only one rent does 10 times as much dentistry as the average one-chair dentist.

Get my estimate. That tells the story.

Nature Expression plates $10

Nature Expression 22K bridgework $5

OPEN EVENINGS

PEERLESS DENTISTS

Rooms 205-6-7-8-9-10-11-12
Second Floor Jamieson Bldg.
Over Owl Drug Store.
Phone Main 1853
SPOKANE, WASH.

TRAIL DOINGS AT A GLANCE

TRAIL, Sept. 20.—Applications for city water service were granted tonight to the following applicants, subject to the mains being laid: Walter F. Hudson, Frank Turner, Elizabeth Higginbotham, A. C. Ahlbors, A. E. Ewing and C. W. Foster, all of East Trail.

The city council tonight received a letter of thanks for its $100 donation to last week's fall fair from Manager G. F. Reimann of the Fruit Fair association.

A street light is authorized to be erected on Green avenue south of Spokane street.

The Light of Welcome

WELCOME your guests with light. Artistic lighting is essential to a well-decorated home. And it is so easily possessed. No other modern comfort is so cheap.

Every socket should have its proper size and type of lamp. Floor and table lamps do much to improve the artistic effect of the lighting. Bridge lamps should have large enough bulbs to give an adequate illumination.

For the sake of convenience, economy and better light—insist on genuine Edison Mazda Lamps.

The NEW LAMP

With the INSIDE FROST—more light—no glare—longer life—an Edison Mazda achievement.

Ask your Edison Mazda Lamp dealer for information regarding proper illumination for your rooms. He will help you to enhance the beauty of your home.

EDISON MAZDA LAMPS

A Canadian General Electric Product

L-62

CONGOLEUM GOLD SEAL GUARANTEE

SATISFACTION GUARANTEED OR YOUR MONEY BACK

REMOVE SEAL WITH WET CLOTH

Why millions of women look for this Gold Seal—

More than a trade mark! More than a guarantee! The Gold Seal pasted on every Congoleum Gold Seal Art-Rug stands today in the minds of millions of women for floor-covering of proved satisfaction.

These women realize that it is utterly impossible to tell the quality of felt-base floor-covering simply by looking at it. But with the Gold Seal as an unfailing guide, even the most inexperienced buyer can easily and confidently select the brand whose service record has been winning and holding the confidence of housewives for many years.

Write for Pattern Chart

CONGOLEUM CANADA LIMITED

1270 St. Patrick Street, Montreal, Quebec

Made in Canada—by Canadians—for Canadians

Congoleum Gold Seal Art Rugs Are Sold in Nelson by

THE STANDARD FURNITURE CO.

Complete House Furnishers

Congoleum Art Rugs and Yard Goods Always Carried by

D. J. ROBERTSON

THE DAILY NEWS

Published every morning except Sunday by The News Publishing company, limited, Nelson, B.C.

Business letters should be addressed and checks and money orders made payable to The News Publishing company, limited, and in no case to individual members of the staff.

Advertising rate cards and A.B.C. statements of circulation mailed on request, or may be seen at the office of any advertising agency recognized by the Canadian Press association.

SUBSCRIPTION RATES

By mail (country), per month	$ .60
Per year	6.00
By mail (city), per year	13.00
Outside Canada, per month	.75
Per year	7.50
Delivered, per week	.25
Per year	13.00

Payable in Advance

Member Audit Bureau of Circulation

TUESDAY, SEPTEMBER 21, 1926

Vote for the Isolation Hospital Loan Bylaw Tomorrow

Nelson's present lack of isolation facilities is disturbing.

Patients suffering from diseases which require isolation have to be treated under conditions which are repugnant to humanity.

Under the hospital loan bylaw which is to be voted on tomorrow provision will be made for the operation by the Kootenay Lake General hospital authorities of a modernly equipped and efficiently conducted isolation hospital.

The arrangement which has been made with the hospital board is a good one for the city and should appeal to property owners both from a business viewpoint and from the viewpoint of good citizens who desire that the sick should be decently cared for.

Development at Corbin

Where once the annual labor dispute intruded, with injury to every interested party, the coal fields of the Crow's Nest pass have now had continuous production for a couple of years, with the result of broken production records, valuable long-term contracts written, permanent employment, and permanent development policies adopted.

Take the significant case of Corbin Coals, Limited.

A policy has been put in force which will lay out on development $500,000 in the next three years.

One of the collieries, in which 10,000,000 tons of coal has been developed, is ready for large scale production, and now it will go into reserve for the time when it is wanted, when it will be introduced to steam shovel methods.

In another of the collieries, steam shovels are now handling the production.

Another is being developed at the surface.

Expansion of cleaning plant that was installed a year or two ago is being undertaken, this having the effect of raising the grade of the coal by taking out impurities.

And the company has, to work with, a coal deposit that has no equal for dimensions in the known world.

This is one more of the industrial developments in progress in the Kootenay, based on the district's natural resources.

Fighting Names

In California, by a decision of the state boxing commission, announced Saturday, boxers may only engage in bouts under their true names.

This means that some of the great boxers of the day will seem unknowns if they entertain the public in the state of sunshine and hot air.

It was in Frisco, wasn't it, that Tommy Burns erased Philadelphia Jack O'Brien from the list of claimants to the world heavyweight title? Philadelphia Jack, if memory serves, was born with another name, while Tommy Burns, the only Canadian to be world's champion heavyweight, was christened Noah Brusso.

And in Los Angeles Kid McCoy, one of the cleverest boxers who ever shoved his toe into a box of rosin, knocked the women cold, until his late trial for murder. The ring dandy was Norman Selby in his school days, but that was not Irish enough for him when he became a fighter. Jack Dempsey himself is the second of his name. He is more illustrious than the Irishman whose name he copied.

Hugo Kelly, some years ago one of the great light-heavies, originallly had a long Italian handle.

Johnny Dundee is no more Scotch than Kelly was Irish, but like him was of Mediterranean ancestry.

Young Corbett, who was lightweight king for a while many years ago, was no relation to the great James J. Corbett, who beat John L. Sullivan for the world's title in the '90's, either by blood, or by the clean fighting ethics of the great Corbett. Note that there was a day when boxers were not afraid of middle initials, not to speak of their own names.

The Joe Gans of today has no right to the name the great negro lightweight bore—the class of them all.

On the other hand, Young Fitzsimmons is the son of old "Fitz," who appeared on the stage in Nelson some 14 years ago—and this lad has an honest name.

Three Canadian fighters in modern times have attained world titles.

Tommy Burns, the world heavyweight champ, as already said, was known in Ontario as a boy as little Noah Brusso.

Mike McTigue, the Montreal Irishman who defeated Carpentier for the light-heavyweight title, is believed to be really Irish—he accordingly didn't have to change his name, which could not be improved upon.

And today we have another son of Quebec, Jack Delaney, also light-heavy world champion. But Jack is a French-Canadian, and his real name sounds about as Irish as a Swiss Yodel song sounds like the call for dinner.

Mr. and Mrs. W. B. Goodwin of Minneapolis were killed when a train struck their automobile, in Eau Claire, Wis.

The Lighter Side

Readers of The Daily News contribute many of the best items to this column. Just sign your name or initials, or nom-de-plume, and send in your brightest ideas. — Editor, Lighter Side.

AUNT HET

"I ain't a perfect housekeeper, but I don't keep no shelf full o' half-empty medicine bottles long after I've forgot what they was for."

Most of the very old grocery bills are charged to men who whittle well.

—o—

Size means little. The few men who boss their households average about 114 pounds.

—o—

We are a queer lot, and doubtless one Channel swimmer is peeved when another does it.

—o—

You can't tell. A double garage may just mean two easy payments each month instead of one.

—o—

The shorter working day explains much. It gives people a lot more time to spend their money.

—o—

Environment counts for much. A flivver that would be junk anywhere else is still a vehicle in a college town.

—o—

People who wonder why the car market never is saturated should stand at a busy intersection and watch things happen.

—o—

THERE'S PROBABLY NO REAL INCREASE IN INSANITY. PEOPLE ARE JUST LESS CHARITABLE IN THEIR JUDGMENT.

—o—

"Good neighborhood," is relative. It means a district where the people are as important as you feel.

—o—

Perhaps it's association with cold cash that makes the banker's eye that way when you want a loan.

—o—

It's a fair division. Most of the money is for Jack, and most of the good wishes for Tunney.

—o—

If a man fails that's hard luck; if he succeeds, that's foresight and native ability.

—o—

THE BUDGET SYSTEM ENABLES OTTAWA TO KNOW IN ADVANCE JUST WHERE THE MONEY WILL BE WASTED.

—o—

Guests no longer help by shaking the table cloth. They just move the table back and shake a leg.

—o—

Fable: Once a man figured the cost of keeping a boy at university, and the cost didn't exceed his figures.

—o—

The blessing in poverty is like a man attacked by hornets. Except for the hornets, he couldn't travel so far and fast.

—o—

Correct this sentence: "She's very stout," said the gossip, "but she never boasts of how little she eats."

PROMINENT FARMER OF REVELSTOKE DIES

REVELSTOKE, B.C., Sept. 20.—George Matheson, prominent farmer of this district, who was a cousin of the late J. E. Matheson, former premier of Prince Edward Island, is dead here at the age of 74.

Efficient Housekeeping

By LAURA A. KIRKMAN

ANSWERS TO INQUIRIES

TOMORROW'S MENU

Applesauce
Cereal
Creamed Dried Beef
Pop Overs Coffee
Luncheon
Baked Beans Catsup
Lettuce Salad
Bread Marmalade Tea
Cookies
Dinner
Cold Left-Over Lamb
Pickles
Mashed Potatoes Beets
Steamed Cranberry Pudding
Hard Sauce
Coffee

Bride Seamstress—One of my wedding gifts was an electric sewing machine, so I am going to make my own clothes for the rest of my life! Just now I am doing a few inexpensive table napkins for our own use when we have no company—to save my good linen ones. Is there any special way of turning the hems? I am just learning to sew.

Answer—Here is a good way to turn hems easily: Unthread the machine needle, (or remove it) and run the edges of the napkins through a hemming attachment of the proper width. The hem will be turned and creased far more quickly and accurately than you could do by hand. Then hem the napkins by hand.

A. D.—I have a chafing dish and want to keep it looking bright and new. But although I have had it but two weeks it begins to look dull. Should I polish it?

Answer—Of course, with any good nickel polish. (Many silver polishes are also intended for nickel). Or you can make your own polish by adding alcohol to whiting till a paste is formed, then applying with flannel. However, it is not necessary to use a polish all the time. Wipe the chafing dish every few days with a chamois which has been used, at some former time, for polishing silver (and still contains some of the dried polish). This should keep it bright. If you never let it reach the badly tarnished stage, you will succeed in keeping it clean. Badly tarnished nickel should be polished with paraffin oil and rottenstone or with a dilute solution of oxalic acid (poison).

Discouraged: I have foolishly bought a good deal of furniture with carved and turned legs—lovely to look at, but terribly hard to keep dusted. Now I wish I had bought every piece of Sheraton and other straight-legged styles. What can be done? My gateleg table never looks really clean. My dining room set (Italian period) is gray with dust most of the time. It keeps me working to care for it.

Answer—Don't let it distress you. You have beautiful furniture which many women would love to own. Here is an easy way to keep the carved places clean: At any five-and-ten-cent store buy the kind of brush that is sold to clean radiators—long wire ones, with bristles surrounding it, (the entire brush looking like a cat-tail) that one picks in a swamp). Dip this in kerosene oil and hang in the open air till dry. Use it for dusting the difficult places. After each using, clean by merely wiping hard on a handful of rags. But when it is too soiled to use longer, wash it, then dip again in kerosene.

Tomorrow—Guest Sandwiches.

Address inquiries to Miss Kirkman and inclose stamped-addressed envelope for reply.—Editor.

Col. Dawson Dies in Montreal After Serious Operation

KINGSTON, Ont., Sept. 20.—Word was received of the death of Col. Herbert J. Dawson, director of studies at the Royal Military college, following an operation performed at the Royal Victoria hospital, Montreal. Colonel Dawson was born in Birkenhead, England, in 1876, coming to Canada as a very young man. He was appointed instructor at the Royal Military college in 1901, following his graduation from Toronto university, and, except for his service during the war, he had been on the R. M. C. staff since that date.

He served during the war, commanding the 45th battalion. The funeral is to take place on Monday from St. Mark's church, Barrifield.

Will Discuss Dominion Representation at the Imperial Conference

LONDON, Sept. 20.—In view of the recent incidents connected with the League of Nations it is certain that the question of adequate Dominion representation on the league council will be brought up at the Imperial conference next month.

That Body of Yours

By JAMES W. BARTON, M.D.

Getting Together in Medicine

I speak very often about what our research men are teaching us. Some of the "practical" men of the medical profession sometimes feel that the man who works in the laboratory all the time cannot know much about the actual bedside symptoms and treatment of illness. That if a laboratory physician were put in charge of a case which did not have the exact symptoms that should accompany such an illness, he would be undecided as to treatment.

This is true, and nothing can really take the place of actual bedside study and treatment of cases. However, our great advances in medicine have been frequently made by the patient laboratory research man.

Someone has said that "It was not until trained research workers devoted themselves to a study of the simple or underlying causes of disease, that real significant progress was made; more was then accomplished in 50 years than in all the past history of the world."

In former times practicing physicians or surgeons learned things from actual years of experience, but did not know or learn the actual reason for results obtained. Now the effect upon a certain organ or tissue is noted and a cause is most patiently looked for. A recent editorial points out that the reason that medicine is advancing so rapidly, is that the practicing physician now looks to the research or laboratory worker for certain facts or suggestions, and then he tries out, or applies these to his cases. This means cooperation, and cooperation always brings results.

I spoke recently of how much we are now indebted to some St. Louis physicians for their development of a dye that will show the outlines and condition of the gall bladder.

It is now announced that this dye was not an accidental discovery, nor the actual work of one man, but that three men representing three branches of study, joined forces, and the dye was the result.

One was a chemist who knew the composition of substances, how they would combine together. Another was a physiologist who understood the workings of the tissues and organs of the body; and the third understood physics, and how liquids and gases would act under certain conditions of the body.

Also many of our wealthy men are now coming forward to make it possible for men like Banting (the discoverer of insulin) to learn more about the causes of these ailments that carry folks off before the allotted span. This means that if the last 50 years have shown more progress than all the years before, then the next 25 to 50 years should give even greater results.

Harold Wilder, aged 34, died from injuries received when struck on the head with a baseball, in Independence, Ia.

CANADIAN WOMEN IN PRESENTATION

Lady Byng Receives Farewell Gift of Diamond and Onyx Watch Bracelet

OTTAWA, Sept. 20.—A farewell gift has been presented by the women of Canada to Her Excellency Lady Byng of Vimy. The gift is a diamond and onyx watch bracelet mounted on platinum in a silver gift box engraved with maple leaves in enamel. Some time ago an appeal was made to unite in expressing to Lady Byng on the occasion of the departure of their excellencies from Canada the esteem and affection which the women of this country all feel toward her.

In a letter to Miss Beatrice Bellcourt, secretary of the committee which sent out the appeal, Lady Byng said in part:

"No material proof was needed to augment my affection for the people of Canada. The gift will always remain a cherished possession symbolizing our mutual affection."

Travelers Tell of Terrible Damage to West Palm Beach

JACKSONVILLE, Fla., Sept. 20. — Damage at West Palm Beach from the tropical hurricane was estimated at near $25,000,000 by passengers who arrived here Sunday on the Havana Special, the Florida East Coast train to reach here from the Miami territory.

Two passengers, a man and a woman, were from Miami. They said conditions were "indescribable."

It was said that nearly every house in Lake Worth was unroofed.

Suggests Conflict if Delegates Intended to Send More Settlers

SYDNEY, Australia, Sept. 20.—At a dinner tendered by the Commonwealth to the touring British parliamentary delegation last night, Senator I. Grant caused a stir when he arose to declare that there would be a sharp conflict of opinion if the visitors thought they were going to induce more people to come to Australia. The Marquis of Salisbury and Hon. Arthur Henderson, as members of the delegation replied both contending that the aim of the delegates was to help and not to hinder the development of the dominions.

While workmen were blasting stumps in Vineland, N.J., part of a stump was hurled through the roof of a house, but occupants escaped injury.

Talk by Wireless Over Twelve Hundred Miles in Northland

VANCOUVER, Sept. 20.—Twelve hundred miles was the distance spanned in what are believed to have been the first long distance wireless telephone conversations carried on from the Arctic ocean, it was learned today upon the arrival of the Hudson's Bay company's fur trading steamer Baychimo with a cargo of furs from the north valued at $250,000.

Last July when the Baychimo was sailing in the western arctic connection was established by her wireless operator, D. Mitchell, with another of the company's vessels, the Bay Ruper near the northern entrance of Hudson's Bay, and successful conversations were held between officers of the two ships on two successive nights.

SEE "ENTENTE CORDIALE"

PARIS, Sept. 20.—The French people and press begin to see prospects of an "entente cordiale" between France and Germany as a result of the conversations between Dr. Stresmann and M. Briand during the latter's visit to Geneva.

Less kitchen work with SHREDDED WHEAT

Ready-cooked and ready-to-eat
Delicious with milk or fruits

RAMSAY'S SHORTBREAD
SCOTCH STYLE
MADE BY BRITISH COLUMBIA'S FOREMOST BISCUIT MFRS

VOTE FOR THE HOSPITAL BYLAW AND AN ISOLATION HOSPITAL

Nelson's Present Isolation Hospital Facilities Are Most Inadequate. We Have No Real Hospital to Which We Can Send Sufferers From Contagious Diseases. For Years We Have Had to Send Them to the Shack on Ward Street.

Would You Care to Send YOUR Children, YOUR Wife, YOUR Husband, There?

Yet at Present There Is Nowhere Else to Send Them if They Have to Be Isolated.

Let Us Pass the Bylaw and Establish a Proper and Efficiently Operated Isolation Hospital

The Arrangement Between the City Council and the Hospital Board Is a Good One for Taxpayers and the Hospital. Hitherto the City Has Maintained and Paid for Isolation Hospital Treatment. Under the New Agreement the City Loans the Hospital $15,000, for a New and Much-Needed Nurses' Home, to Be Raised by Bylaw. The Hospital Repays This by Annual Installments. It Costs the Taxpayers Nothing. The City, in Return, Takes Over the Old Maternity Hospital, Now Used as a Nurses' Home, Belonging to the Kootenay Lake General Hospital, for an Isolation Hospital.

VOTE FOR THE BYLAW AND AN ISOLATION HOSPITAL

VOTING WEDNESDAY AT CITY HALL

All Registered Property Owners May Vote

Building Material

Let us figure your bills of Building Material. Coast Lumber a specialty.

JOHN BURNS & SON

Flashlights and Batteries

We wish to advise the public that we have received another large shipment of the famous

BURGESS BATTERIES

"The Kind That Lasts Longer"

We have them for Radio, Engine and Flashlight. All the popular styles.

—PRICES RIGHT—

Nelson Hardware Co.

Wholesale and Retail Quality Hardware

NELSON PHONE 21 B. C.

1047

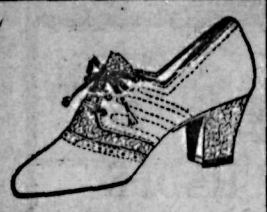

Just Received

This new 3-eyelet Tie in Tan Calf, with Lizard trimming. Medium heel and welted sole. New model mode by Hagar.

PRICE $9.50

Ask to have the Child's Saving Plan explained to you.

R. Andrew & Co.

Leaders in Footwear

SATISFACTION

The Proof Lies in a Trial of our Want Ad SERVICE

Pacific Holds Its Friends

Mrs. Alice Williams, in a letter received yesterday, says:

"For two years we have used Pacific Milk almost constantly. Our home is away from town and from cows. We live in a rather out-of-the-way place up here in British Columbia. Everything must be shipped in. That is how we come to use Pacific Milk. We bring it in a case at a time."

PACIFIC MILK

Factories at Abbotsford and Ladner

Head Office, Vancouver

BISHOP URGES BRITISH STOCK FOR DOMINION

Head of Church of England in London Speaks to Rotarians

EXPLAINS CHURCH'S SETTLEMENT PLAN

Present 'Dumping' a Triumph of Mismanagement, He Says

Taking immigration as his theme, Rt. Rev. A. F. Winnington-Ingram, bishop of London, addressed the Nelson Rotary club and many others at the Hume yesterday.

His lordship was the guest of the club at luncheon, at the conclusion of which a meeting was held in the rotunda. Every available inch of floor space was used for chairs, and even then many stood at the back of the room to hear the bishop. Many district clergymen, as well as Rt. Rev. A. J. Doull, D.D., bishop of Kootenay, were among the audience.

Ven. Archdeacon F. H. Graham introduced the distinguished speaker.

The bishop asserted he thoroughly believed in Rotary clubs. They were doing something. "I am jolly glad to have met one in Canada and to address one for the first time," he stated.

Nelson was the most beautiful spot he and his party had yet come to in Canada, and when they found a prettier place they would telegraph Nelson to say so.

Don't Want Too Many Foreigners

"We don't want too many foreigners in Canada," the bishop asserted. "We don't wan't to see the British stock drowned." (Applause).

He stated he could not understand how the population of Canada was the same as it was 19 years ago, the occasion of his last visit. Young citizens of Canada were pouring into the United States in hundreds and thousands. It was a serious thing. Even the industries were operated by American capital.

His lordship said he wanted to see the United States borrowing from Canada instead of Canada borrowing from the States.

The foreign element in the Dominion was increasing, and Britishers were going over into the United States where they could make a better living and where they had better prospects. The condition could never be remedied unless Canada had more capital and more population from the old country, he stated.

Must Regain Confidence

Canada was not popular in London as a financial investment. So many capitalists had been let down on their investments here that their confidence was destroyed. "You've got to regain that confidence," declared the bishop.

Canada was the richest country in the world, but the people did not realize it. It must have flourishing industries if the young men were to be kept in the country.

"Have you realized that 1,500,000 people in Great Britain are without work? They are living on the dole—rotting their manhood."

"Don't forget the farmer," the bishop urged. "Canada was created for the farmer," Ontario was brought to its present position by the farmer.

Church Settlement Scheme

The Church of England in the British Isles was composed of 14,000 parishes and every one of those parishes was cooperating in a settlement scheme.

British families came to Canada and were dumped somewhere with no positions, no land, and no means of sustaining themselves. It was "a triumph of mismanagement." The men in charge of the Anglican church immigration scheme wanted to know of their positions and openings there were that an English boy or girl could come to when he or she emigrated to Canada. If they knew there was a place for them, thousands would come, his lordship declared.

Country Lacks Pride

"Canada ought to have more pride in its untold riches," stated the English churchman. It would never prosper to any extent with a population of only 9,000,000. If the Rotary organization were to take up the immigration problem, it might be a big success, and might make Canada the greatest nation on the earth.

The president, J. S. Carter, who presided, thanked the bishop for his splendid address, saying the message might be a seed which would grow and do a great deal of good.

Held for Murder

HENRI R. BERTRAND

Secretary of La Revue Moderne, Montreal weekly magazine, held responsible by a coroner's jury for the murder of J. A. Beaudry, wealthy editor-publisher and clubman. Medical evidence showed that the two bullets in the sensational mystery came from a revolver Bertrand was said to have bought from a blind dealer.

for health eat PEP

for PEP eat PEP

Kellogg's PEP

THE PEPPY BRAN FOOD

TELLS OF EVILS OF BEER PARLORS

Edmonton Lady Addresses the W. C. T. U.; Vacancies Filled

Mrs. Davidson of Edmonton described the "Evils of Beer Parlors" at a meeting of the Women's Christian Temperance union in St. Paul's church yesterday afternoon. Appointment of ladies to various executive positions was part of the business of the meeting, at which Mrs. M. Gibbs, president, presided.

The devotional exercises were taken by Miss K. McNeill.

Mrs. M. G. McCallum was unanimously appointed honorary president to replace Mrs. J. H. Wright, removed to Vancouver. Mrs. G. E. Sparkes was appointed superintendent of the "White Ribbon Tidings," the Dominion organ of the organization.

Mrs. A. Hancock and Mrs. F. Goldsmith reported that flowers had been sent to Kootenay Lake General hospital every week during the summer.

Heads Boards

ROBERT JEMISON JR.

Of Birmingham, Ala., president of the national association of real estate boards.

Joseph Casserly, aged 40, watchman, was killed in an explosion in the railroad shops, at Ivorydale, Ohio.

During her 20 months in office, Gov. Miriam A. Ferguson of Texas granted clemency to 2333 prisoners.

For Sale cheap see the classified "ads"

SOCIETY

This column is being conducted by Mrs. M. J. Vigneux. All news of a social nature, including receptions, private entertainments, personal items, marriages, etc., will appear in this column. Telephone Mrs. Vigneux at her home.

Miss Violet Hamilton had as her guest for the past few days Miss Kathleen Gray of Bonnington, who also visited friends at Balfour recently.

• • •

Mr. and Mrs. Harold Lakes and Mr. and Mrs. W. J. Grove motored to Salmo Sunday.

• • •

Capt. Douglas Brown left last night for Penticton.

• • •

Mr. and Mrs. W. B. Bamford have as their guest their son, Stanley Bamford of Vancouver.

• • •

Rev. A. L. McIntyre of the Slocan district, who was in Nelson over the week-end, left last night for South Slocan.

• • •

Mrs. G. L. Thompson of Bonnington spent yesterday in town.

• • •

Yesterday morning Alex. Leith, president of the Nelson Golf and Country club, and the vice-president John Cartmel, received the Bishop of London at the golf and country club, where he enjoyed a foursome. He expressed great admiration for the course and its picturesque surroundings.

• • •

Fred Weir, son of Mr. and Mrs. James Weir, left yesterday for Kaslo, where he has accepted a position with the Ruth Hope mining company.

• • •

Mr. and Mrs. A. Sherridan of Ainsworth motored to Nelson yesterday.

• • •

Mrs Robert Thompson and her son, Malcolm Thompson of Trail, have returned from a visit to Seattle and coast cities.

• • •

Mr. and Mrs. J. B. Curran, High street, have as their guest Mrs. Curran's mother, Mrs. Frank Gordon of Grand Forks.

• • •

Major and Mrs. Turner Lee of Bonnington were city visitors during the stay of the Bishop of London.

• • •

Miss Georgina Renwick, Fairview, leaves this morning for Fruitvale, to attend the marriage of Miss Margaret Rushton to Glen Wick, which takes place today.

• • •

Mrs. Armstrong of Harrop spent yesterday in town.

• • •

Alfred Fant of Beaverdell spent yesterday in town.

• • •

Gerald Rees left last evening for Penticton.

• • •

Mrs. A. J. Watson of Kootenay Bay was a shopper in Nelson yesterday.

• • •

Mr. and Mrs. Fred H. Smith of Vancouver and former Nelsonites were in town Saturday en route to spend a fortnight at their summer place at Sunshine Bay.

• • •

Rev. and Mrs. Christopher Reed of Procter have been in the city for the past couple of days.

• • •

F. R. Jelfs has as his guest Robert Yuill of Lockhart Beach.

• • •

Mr. and Mrs. Roberts Hill of Longbeach were city visitors yesterday.

• • •

Mrs. Charles H Ink's home was the meeting place yesterday of Mrs. Fred H. Graham's circle of the Church helpers. Those present were Mrs. E. B Redpath, Mrs. A. B. Bennett Mrs. W Rockliffe, Mrs. P. G. Morey, Mrs. Frank Eaddon, Mrs. Gerald Rees, Mrs Stanley Bostock, Mrs. A. J. Cornish, Mrs. F. R. Pritchard, Mrs Ernie Steel, Mrs. W. J Astley and Mrs. A. J. Dunnett.

• • •

Mrs. John Keen of Kaslo motored to Nelson with friends Sunday to hear the Bishop of London.

• • •

Dr. Wilson Herald left by motor yesterday for Trail. He was accompanied by Rev. Norman Larmonth.

• • •

Mrs. Douglas Fisher of Crawford Bay spent yesterday shopping in the city.

• • •

Colonel Goode of Bonnington was a Nelson visitor yesterday.

• • •

Mr. and Mrs. Hewitt of Kaslo motored to Nelson Sunday to hear the Bishop of London.

• • •

Miss Marjorie Holmes of Victoria who is being greatly entertained during her stay in the city, was on Friday afternoon the guest of honor at a bridge given by her sister, Mrs. Charles F. P. Faulkner, Hall street. Mrs. B. T O'Grady was the winner of the top score prize and the guests included Mrs F. C. Whitehouse, Mrs. Bruce Grady Miss Helen Gigot Mrs. C. D. Orchard Mrs. B. T. O'Grady, Mrs. P. G Morey Mrs. George MacAfee, Mrs. W. M. Cunliffe Mrs. L. E. Borden Mrs. D. O Thomas, Mrs. G. N. Douglas and Miss M. Holmes.

• • •

Mrs. P. G. Gallagher has returned from a couple of months spent in the east.

• • •

R. H. Stewart M.E. of Vancouver, arrived in town Sunday and left yesterday morning by motor for New Denver

• • •

Miss Belle McGauley of Castlegar is visiting friends in town en route from a trip south.

• • •

Rev. P. Hayman of Grand Forks left last night for his home after a couple of days in the city for the purpose of meeting the Bishop of London.

• • •

Miss Helen Sutherland, daughter of Mr. and Mrs. Andrew Sutherland, Silica street, expects to leave this evening for Vancouver, where she will attend the University of British Columbia.

• • •

Yesterday Mrs. Harold Lakes' circle of the Church helpers met at the home of Mrs. F. C. Whitehouse when those present were Mrs. G. N. Douglas, Mrs. James McGregor, Mrs. H. E. Appleyard Mrs. Guy Davis, Mrs. Wilcox of Winnipeg, Mrs George A. MacAfee and Mrs. Harold Lakes.

• • •

W. O. Miller, divisional superintendent, J. S. Carter, district passenger agent, W. B Bamford, district freight agent, and C. D. MacKintosh, resident engineer, all C.P.R. officials, left last night for Revelstoke. They are accompanying the Bishop of London on his tour of the district.

• • •

Provincial Constable C. F. Oland of Kaslo was a visitor to town Sunday.

Meagher's

611 Baker Street, Phone 200

Coats for the Larger Woman

Coats for the larger woman, as well as for the short stout. These come perfectly tailored and will fit without alterations. They are developed of fine All-Wool Velour, Duvetine and the popular Needlepoint. Linings of Satin de Luxe, Fancy Silks and Crepe de Chene. All wanted colors, including Navy and Black. Sizes to 44. SPECIALLY PRICED AT $25.00, $35.00, $45.00 TO $75.00 EACH.

SPECIAL SHOWING OF DRESSES FOR THE STOUT WOMAN

These Frocks have all the smartness of the smaller sizes. Slenderizing styles with the maximum of smartness and the minimum of price, and assuring women an ample variety of choice. All the new Fall materials and colors. Sizes 40, 42, 43 and 44. PRICED AT $29.50 TO $45.00 EACH.

NEW CARDIGAN JACKETS

$6.50 to $11.50 Each

Jaeger and other well-known makes in All-Wool Cardigans. They come in plain colors or fancy combinations, and in sizes up to 40. PRICES ARE REASONABLE AT $6.50, $7.50 TO $11.50 EACH.

NEW FALL HOSIERY

$1.25 to $3.00 the Pair

New Silk-And-Wool and All-Wool Hose in plain colors, Fancy Checks and Novelty Stripes, in all the new season's colors. Seamless and full-fashioned make and wide tops. All sizes in stock and reasonably priced at $1.25, $1.50, $1.75 TO $3.00 THE PAIR.

Automobile Club Starts Drive in Southern Interior

VANCOUVER, Sept. 20.—Today the Automobile Club of British Columbia launched a drive extending over the next five or six months to raise a strong motoring organization in the interior and in southern British Columbia. Jack Gardom has been appointed by the club as organizer for that district. In the company of Fred Elkins Mr. Gardom left Sunday for the interior, where several meetings and campaigns already have been planned.

Mr. Gardom is well known in that part of the country. He will first travel to Nelson, then to Trail and on to the larger cities in the Okanagan valley. It is understood that if a sufficient number of motorists join the club now, the towns in the interior will have the benefit of special information bureaus under direction of the club. Fred J. Elkins feels that the Cariboo road will next year bring thousands of motorists to southern British Columbia.

Lying on a rough bed of boards, Mrs. Clara Hanson, 55-year-old invalid, had been held a prisoner for two years by her insane son in Galesburg, Ill.

Denies Statement That British Killed More by Air Than Germans

LONDON, Sept. 20.—The report that Dr. F. W. Norwood, noted British preacher now visiting Canada, had declared in a Toronto address that during the great war the British forces slaughtered more women and children by air raids on defenceless towns that did the Germans, was denied by Dr. Charles Williams, preaching in the City temple Sunday evening. Cablegrams received by Dr. Williams denied that Dr. Norwood had made such a statement in his Toronto address.

Judge John Cleary served notice in Camden (Pa.) police court that the practice of wives in beating their husbands must stop.

Charge of first degree murder was filed in London, Ohio, against Paul Weese, aged 21, who admitted he murdered his grandmother.

Ladies' Coats

Dyed

Fashionable Shades

H. K. FOOT

High-Class Dyer & Cleaner,

FAIRVIEW NELSON, B. C.

FLIT

DESTROYS

Flies, Mosquitoes Roaches Bedbugs

STANDARD OIL CO. (NEW JERSEY)

Women's Allure

no longer imperiled under hygienic handicaps—new way offers true protection; discards like tissue

FRESH, charming, immaculate under ALL conditions. Sheer gowns worn without a second's fear, any time, any day!

If you seek this added charm, stop employing old-time "sanitary pads," insecure, uncertain.

Eight in 10 better-class women now employ "KOTEX" . . . a new way, 5 times as absorbent as ordinary cotton pads.

Absorbs and deodorizes at the same time, thus ending ALL danger of offending.

✓ You discard it as easily as a piece of tissue. No laundry. No embarrassment.

You ask for it without hesitancy, at any drug or department store, simply by saying "KOTEX."

In fairness to yourself, try this amazing way. Costs only a few cents. Comes twelve in a package.

KOTEX

No laundry—discard like tissue

Get Your Costume Ready for the

BIG MASQUERADE DANCE

Auspices Canadian Legion Bugle Band

On Last Night of the Fair

At the Armoury

Dancing at the Armoury Every Night of the Fair, 10 p.m. to 1 a.m.

COAL--WOOD

Galt Lump and McGillivray Steam Coal

Dry Cord Wood and Stove Wood

NELSON TRANSFER CO., LTD.

McLaughlin and Chevrolet Service—Goodyear Tires

COR. STANLEY AND VERNON STREETS · NELSON, B. C.

Children Cry for

Fletcher's CASTORIA

MOTHER:— Fletcher's Castoria is a pleasant, harmless Substitute for Castor Oil, Paregoric, Teething Drops and Soothing Syrups, especially prepared for Infants in arms and Children all ages.

To avoid imitations, always look for the signature of Chas. H. Fletcher. Proven directions on each package. Physicians everywhere recommend it.

APPLE WRAPPERS

We now have apple wrappers in both sizes—9x9 and 10x10.

Shipments are made the day order is received.

THE DAILY NEWS JOB DEPT.

Phone 144 (Two Lines)

PRINTING—RULING—BOOKBINDING

Fair Visitors!

We cordially invite you to make our store your headquarters while in town.

We have a complete line of Musical Goods, Brunswick and Columbia Records, and the New Brunswick, McLagan and Ampliphonic Phonographs

Kootenay Music House

NELSON, B. C.

Clean to handle. Sold by all Druggists, Grocers and General Stores

Mason & Risch Pianos

Are Sold Direct From Our Factory to Your Home at a Saving in Price to You!

Celebrated the world over for more than sixty years, these remarkable instruments know no superior. Judged from any standpoint, you will find them to meet with every expectation, possessing a richness and a beauty of tone and a lasting durability that makes them at once the choice of discriminating musicians throughout the Dominion.

Terms Arranged to Suit

MASON & RISCH LIMITED

Factory Branch—Annable Block, 413 Ward Street

NELSON, B.C. P.O. Box 615.

Mortgage Men Debate Pros and Cons of Rural Credits Scheme

EDMONTON, Sept. 20.—At this afternoon's session of the convention of the Dominion Mortgage association, H. E. Spencer opened the subject of rural credits by a warm defence of the system. He wondered why, if rural credits were such a failure, mortgage men should take the trouble to oppose them.

It was ridiculous, he insisted for financial men to charge the farm industry, 8 per cent and the sooner they realized this the better for Canada.

H. B. Bowman, president of the Mutual Life Assurance company took up the cudgels for the financial men. he declared the western farmer's problems were exactly those of the eastern business man—over-expansion, no care in husbanding resources, no proper standards of management. Interest was no higher after all owing for the extra hazard in doing western farm loan buisness.

Seventy per cent of western farmer difficulties were within his own control, insisted Mr. Bowman, and he was glad to see the farmer grappling with his own problems today.

Rev. William J. Lallou, rector of St. Philip Neri Catholic church, Philadelphia, has resigned to become a professor in the seminary of St. Charles Borromeo, Overbrook, Pa.

Fire caused a loss of $60,000 to the Ohio Valley Lumber company, Weirton, W. Va.

Just Arrived

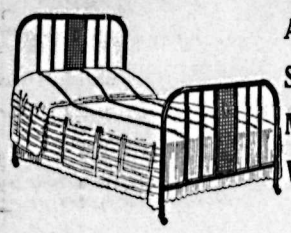

A Carload of Simmons Steel Beds, Springs and Mattresses and Pillows, With Some Remarkable Values

CONTINUOUS TUBE BED, 1½-in., Walnut Finish, full-sized, with supported Wire Spring and Sanitary Mattress. Complete for $27.00

CONTINUOUS TUBE BED, 2-in., Walnut Finish; No-Sway Cable Spring and Felt Mattress $35.50

SQUARE CONTINUOUS TUBE STEEL BED, 2-in.; Ostermoor Mattress and Slumber King Spring. Complete for $53.50

PILLOWS at, per pair ..... $1.90 to $7.50

SUPER-DOWN CUSHIONS AND BOLSTERS, Square and Round; Tea Coseys.

Cushions, 18x18-in., 16x22-in., 20x20-in., 22x22-in., 20x3-in., 22x3-in. ..... $1.25 to $3.50

Bolsters, 24x10-in., 24x8-in. ..... $1.25 to $3.50

Some Very Good Values in All-Wool White Blankets and Down Comforters

We Prepay Freights to Points in This District

Standard Furniture Co.

Complete House Furnishers - Nelson, B. C.

THRESHING IS GENERAL AGAIN OVER PRAIRIES

Alberta Still Experiencing Some Trouble From Rain and Snow

DRYING WEATHER HAS BEEN MOST BENEFICIAL

Manitoba Trying Week; Farmers Warned Not to Thresh Too Early; Labor Shortage

WINNIPEG, Man., Sept. 20. — With the improvement in weather conditions, during the week-end the land and grain has been drying out and with the exception of Alberta, threshing should be generally resumed today according to the latest crop reports of the agricultural department of the Canadian Pacific railway. Threshing will be resumed in certain districts in Alberta today, and with continued favorable weather should be general by the end of the week.

The protracted wet period and mild temperatures were responsible for considerable sprouting in stook, more particularly in Manitoba and Alberta. Sprouting, however, was not on a wide scale. Marketings will not be seriously affected, although there will be a certain loss of in these cases.

Frost Damages

Farmers are warned not to start threshing before their grain has an opportunity to dry and harden properly. If this precaution is observed, damage arising from the wet weather will be minimized. Frost in various parts of the west caused damage to farm produce, but did not affect the grain. The rain improved pastures, and cows are milking well.

The yield is such that farmers generally are assured of a satisfactory financial return.

In Manitoba the farmers passed through a trying week, with weather conditions making it impossible to carry on operations except on a limited scale. Warm weather followed by heavy rain caused stooked wheat to sprout in many districts. Early varieties such as Garnet and Quality, sprouted very badly in some cases. Marquis and Durum wheats seemed to have withstood the weather. It is impossible to estimate the extent of the ultimate damage.

As everything depends on the weather conditions from now on, cutting except for some late grain is finished, and threshing is approximately 16 per cent completed. The wheat crop already threshed has given excellent returns, although threshing has not been sufficiently general to indicate the average for the province. It appears, however, to be more than 20 bushels to the acre. Farmers are offering from $5 to $6 a day for help.

Snow Interferes

In Saskatchewan fair progress was made with threshing the central areas, although snow interfered in the northern section. Cutting will be completed within the next few days. In the southern and central district from 40 to 50 per cent of the wheat, and from 35 to 40 per cent of the coarse grains have been threshed. In the northern district it runs from 5 to 10 per cent. The grain is fully up to expectations, both as to yield and grade. Sprouting is not so extensive as in Manitoba.

In Alberta rain and snow held up harvesting operations generally. Good drying weather, however, is putting the grain in such conditions that threshing should be general by Wednesday or Thursday. At present 90 to 100 per cent of cutting has been done on Maple Creek, Irricana, Coronation and Wetaskiwin subdivisions. The remaining subdivisions report from 60 to 75 per cent of the crop in stook. The Red Deer subdivision is the exception, and only 35 per cent of the wheat and 20 per cent of the coarse grains are cut.

The rains caused some of the grain to grow in stook, but reports of sprouting have been exaggerated. Much of the grain should be recovered if present weather conditions continue. There should be a full average crop or better throughout the province. There is an abundance of fall feed and pasture coupled with a strong demand for fat cattle.

On the Edmonton, Dunvegan & British Columbia railway, rain is stopping threshing, which should be resumed by Wednesday. Outturns reveal very satisfactory yields and grades. The farmers are breaking a large acreage of new land, far exceeding previous years.

British Columbia reports wet, cold weather, with snow in certain districts. The apple and vegetable crops are being harvested, and are showing up well. The apples are of good size and color, and preliminary estimates of the yield are likely to be exceeded. The shortage of farm labor is still being felt in all districts.

Pays Tribute to Work of Settlers Over the West

REGINA, Sept. 20.—Tribute to the work of new Canadians in the upbuilding of the west, was paid today by Archbishop Matheson, primate of Canada at a meeting of the synod of the province of Rupertsland, which embraces the area from Labrador to Alaska.

"We need larger accessions of settlers in this northwest, not merely as church people but as loyal citizens of what is destined to be if all goes well, a vast section of the British Empire."

"Our settlers are in many instances proving very good settlers and are building up our country. In many cases which have come under my observation in Manitoba such people have taken up uninviting districts and make them productive."

"If," he continued, "there are features in British rule which other nations of the world are constrained to admire, then, I repeat, we ought to see to it that we shall possess in the molding of a great new nation that is to be out here, enough of traditions to guide and control our undertaking."

SCOTTISH CHORAL SOCIETY EXPANDS

Seventeen New Members Are Enrolled; Music Is Ordered

A meeting of the Nelson Scottish Choral and Dramatic society was held in the I.O.O.F. hall Friday evening, when 17 new members were enrolled.

Music has been ordered, and it is expected that practice will commence in about two weeks' time, and the members are looking forward to putting on an entertainment that will be something new to Nelsonites.

This society, the local Scottish feel, will fill a long felt want in the community, as Scottish music is conceded to have an appeal for every heart. Its love songs, especially those of Burns, have an appeal which cannot be resisted, and some of its war songs, such as "The March of the Cameron Men," "The Campbells Are Coming," and "The Standard on the Braes o'Mar," are second to none in their martial swing. The number to be included in the first program will be varied, love and war songs being interspersed with songs of humor and pathos. A short sketch may also be included.

Fitting Honor Is Paid at Funeral Canadian Musician

TORONTO, Sept. 20.—Fitting tribute to the memory of a great Canadian musician Dr. A. S. Vogt, founder of the Mendelssohn Choir, who died here Friday, was paid at the funeral service held here today. Local musical organizations were officially represented. Dr. F. A. Moore, bursar of the University of Toronto and university organist was in charge of the musical part of the service.

Sir Robert Falconer, president of the Toronto university, reviewed Dr. Vogt's career of accomplishment. The honorary pallbearers were Sir Robert Falconer, Sir Joseph Flavelle, Col. A. E. Gooderham, Dr. H. William, Dr. H. A. Fricker, Dr. H. Clark, G. H. Parkes and H. W. Wadsworth

Robert Jones of Cleveland, Ohio, has discovered an upright piano that is 125 years old.

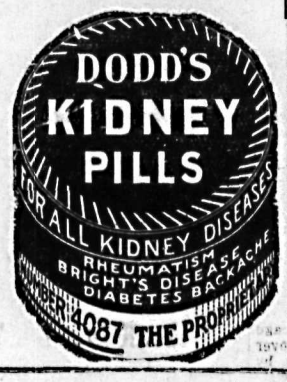

"TRY A NIP TONIGHT"

Grant's
BEST PROCURABLE
Scotch Whisky!

BOTTLED & GUARANTEED BY
William Grant & Sons Ltd
PRODUCE OF SCOTLAND
TRADE MARK
DISTILLERIES
THE GLENFIDDICH AND BALVENIE-GLENLIVET DUFFTOWN SCOTLAND

The Original Label — look for it at the Vendor's and insist on GRANT'S "BEST PROCURABLE"

This advertisement is not published or displayed by the Liquor Control Board or by the Government of British Columbia.

WHEREVER THERE ARE FLIES USE FLY-TOX

FLY-TOX
is a scientific insecticide
It was developed at Mellon Institute of Industrial Research by Rex Fellowship

It takes but **One Germ** *from* **One Fly** *to sicken and destroy*

DON'T risk years of heart ache and tears of vain regret. Safeguard those you love now. Kill the disease carrying insects. End the filthy fly. Destroy the vicious mosquitoes. Protect precious little folks.

Use Fly-Tox. It is safe, stainless, sure. In daily use in the finest homes. All grocers and druggists recommend Fly-Tox.

Made in Vancouver, B. C.

FLY-TOX
KILLS FLIES
MOSQUITOES
MOTHS, ROACHES, ANTS, FLEAS

10

Don't Forget the Dates of

Nelson's 24th Annual Fair and Exhibition

Three Big Days and Nights, Sept. 22, 23, 24

Featuring the

Nelson Gyro Club's Big Joy Plaza

In Conjunction With Canada's Premier Tented Attraction

Conklin and Garrett's All Canadian Shows

10 Big Circus Side Shows --- Four New and Novel Rides

15 Double Length Railroad Cars of Stellar Attractions and Amusements

DEMPSEY QUITS TRAINING; GENE TUNNEY WORKS

Legal Battles Occupy Champ's Mind; Tunney Confident Can Make the Grade

CHALLENGER DOWN TO WEIGHT HE PLANNED

Dempsey Fails to Turn Up for Last Day's Training Grind; Boxes in Private

PHILADELPHIA, Sept. 20.—Threatened injunction proceedings to stop the Jack Dempsey-Gene Tunney heavyweight championship bout did not make their appearance today, but tomorrow is expected to settle the matter one way or the other.

Attorneys representing B. C. Clements, president of the Chicago Coliseum club, who obtained an injunction in Indiana prohibiting the championship bout before Dempsey meets Wills, were in consultation during the most of the day.

One method is to enjoin Dempsey from fighting Tunney here, and another is to bring suit to attach his receipts in the Tunney fight.

Other lawyers who filed actions against Dempsey, were those of Jack Kearns, who is suing *Dempsey. They* do not favor "killing the goose that lays the golden egg."

While these matters held legal interest at the scene of the fight, Jack Dempsey at Atlantic City, crossed everybody, including his sparring partners, by failing to show up at the track for his last public workout.

Is About Ready

The world's champion contented himself with road and a little scuffling with the light punching bags.

Dempsey considers himself ready for his test next Thursday and feared that any other work might be detrimental. He will do no more boxing unless he decides to slip over a round or two with Big Bill Tate, his chief sparring partner, in a strictly private *workout.*

"If I am defeated, it will be because Dempsey is the better man," declared Gene Tunney, challenger for the heavyweight crown, in a statement issued at his Stroudsburg camp.

With the big event but three days away, Tunney said: "In accordance with ancient pugilistic custom, I suppose I ought to make a formal statement on the eve of my contest with Jack Dempsey.

"There is little that I can say that I *have not already said. I am in* the finest condition of my ring career and I am confident that this condition, my years of application to the study of boxing and the urge to win the heavyweight championship of the world will carry me to victory over Dempsey Thursday evening.

In Good Shape

"I am not foolish enough to say that he has no chance to whip me. I merely state that I think that I am in good enough physical and mental condition to justify a prediction on my part that I will win."

Tunney ended his vigorous training period today. He did his final boxing and tomorrow and Wednesday will content himself with light work. The challenger this afternoon boxed four *rounds, two each with Jimmy Delaney* and two with Harold Mays.

Before entering the training camp Tunney for the last time he stepped on the scales weighing 191¼ pounds in boxing togs. This weight three days before the bout indicated that he will not be below and may scale a bit above the 186 pounds stripped he had set as a tentative fighting weight.

NATIONAL LEAGUE

NATIONAL LEAGUE STANDING

	W.	L.	Pct.
St. Louis	87	62	.584
Cincinnati	85	64	.571
Pittsburgh	82	66	.554
Chicago	80	69	.537
New York	70	75	.483
Brooklyn	68	80	.459
Boston	61	84	.421
Philadelphia	54	87	.383

	R.	H.	E.
Chicago	4	10	1
New York	2	11	1

Batteries—Kaufman and Gonzales; Scott and Cummings.

Second game—	R.	H.	E.
Chicago	2	4	0
New York	1	8	4

Batteries—Bush and Hartnett; Barnes, Bentley and Hamby.

	R.	H.	E.
Cincinnati	3	10	3
Boston	4	5	0

Batteries—Rixey and Hargrave; Benton, Mogridge and Taylor.

Second game—	R.	H.	E.
Cincinnati	0	8	2
Boston	3	7	0

Batteries—Luque and Picinich; Smith and Taylor.

	R.	H.	E.
Pittsburgh	4	10	0
Philadelphia	0	2	0

Batteries—Bush and Smith; Willoughby and Wilson.

AMERICAN LEAGUE

AMERICAN LEAGUE STANDING

	W.	L.	Pct.
New York	88	60	.595
Cleveland	85	63	.574
Philadelphia	78	66	.542
Washington	78	67	.538
Chicago	78	70	.527
Detroit	77	73	.513
St. Louis	60	88	.405
Boston	46	103	.309

	R.	H.	E.
New York	3	6	2
Chicago	7	10	2

Batteries—Pennock, Beal and Collins; Faber and Schalk.

Second game	R.	H.	E.
New York	3	9	1
Chicago	4	7	0

Batteries—Jones and Severid; Blankenship and McCurdy.

	R.	H.	E.
Philadelphia	8	10	1
Detroit	0	2	3

Batteries—Rommel and Cochrane; Stoner and Woodall.

Second game	R.	H.	E.
Philadelphia	2	6	2
Detroit	5	8	0

Batteries—Gray and Perkins; *Wells, Smith, Johns and Manion.*

	R.	H.	E.
Washington	7	9	1
St. Louis	4	9	5

Batteries—Covelskie and Ruel; Wingard and Schang.

Second game	R.	H.	E.
Washington	8	17	1
St. Louis	2	6	1

Batteries—Jones and Tate; Ballou, Davis and Hargrave.

	R.	H.	E.
Boston	3	10	0
Cleveland	2	7	2

Batteries—Wingfield and Gaston, Smith, Hudley, Shaute and Sewell.

SPORTS

BOSTON BEATS REDS THEREBY HELPING CARDS

St. Louis Gains Two-Game Advantage on Cincinnati; Pirates Blank Phillies

NEW YORK, Sept. 20.—Boston boosted the chances of St. Louis in the National league pennant race today by defeating Cincinnati in both games of a double-header at Boston 4 to 3 and 3 to 0, while the Cardinals were idle. St. Louis thus gained a two-game advantage over the Reds.

Bob Smith was the hero of the second game. His single in the fifth drove in the first run after Brown had doubled off Luque. A home run off Walsh in the sixth went over Roush's head. Moore's Texas leaguer, a bunt by Burreaus and Bob Smith's triple gave Boston its third and last run in the seventh. The Braves fielded brilliantly behind their pitcher.

Held to Five Hits

In the first game Rixey held the Braves to five hits but a muff by Mann of High's drive to left field in the eighth with two out and two on base let in two Boston runs. High knocked a home run in the second inning.

Pittsburgh won from the Phillies 4 to 0. Bush held Philadelphia to two scattered hits.

Earl Smith hit a homer in the ninth with the bases empty.

The Chicago Cubs won both games of a double-header here today 4 to 2 and 2 to 1. Kaufmann yielded 11 hits in the opener but steadied at critical periods.

In the closing struggle, Bush turned in his fourth successive victory over the Giants. While Barnes allowed only *four hits* the Cubs bunched three of them in the seventh when they scored two runs, aided by two errors.

YANKS' LEAD IS CUT DOWN BY CHICAGO SOX

Cleveland's Chances to Win Pennant Go to Winds When Boston Wins

NEW YORK, Sept. 20.—Chicago cut down New York's lead over Cleveland to three games today by taking both games of a double-header 7 to 3 and 4 to 3 while the Indians lost their game to Boston, Chicago launched a vicious attack in the seventh inning of the first game and took a commanding lead which New York was unable to overcome because of Faber's steady pitching.

Meusel's error, coupled with Jones' wildness and some daring base running by Mostile and Hunnifield, put Chicago out in front in the second game and they bunched hits to win. The league leaders played an uphill game and *threatened* in the ninth, when Blankenship weakened.

Connolly came to the rescue, striking out Reuther, pinch hitter, and disposing of Severid and Paschal, another pinch hitter, with only one runner scoring.

Indians Beaten

Cleveland's chances to win the American league pennant practically went glimmering, however, when the *tail end Boston* team won 3 to 2 in 10 innings. Wingfield at Cleveland held Cleveland to seven hits and did not allow a run until the seventh. In the tenth Tobin led off with an infield single, took second on Jacobson's sacrifice and third on Regan's infield out, as Rosenthal came up to bat Speaker replaced Hudlin with Shaute, whereupon Bratche batted instead of Rosenthal *and* singled to left, scoring Tobin with the winning run.

The Washington Senators slugged freely today and won both games of a double-header from the Browns at St. Louis, 7 to 4, and 8 to 2. Five Brown errors *helped the visitors* win. The Senators touched Ballou for 17 hits in the second game. Judge got two doubles and a home run.

After taking the first game, 8 to 0, behind Rommel's air-tight pitching, Philadelphia dropped the second, 5 to 2, when the Tiger pitching proved too much for the visitors. Rommel allowed only two hits in the first game.

OLD COUNTRY FOOTBALL RESULTS

LONDON, Sept. 20.—Football games played today:

ENGLISH LEAGUE

First Division

Birmingham 1, Everton 0.
Blackburn Rovers 0, Sunderland 2.
Cardiff City 1, Newcastle United 1.

Second Division

Hull City 1, Reading 1.
Port Vale 3, Darlington 2.
Salansea Town 2, Blackpool 0.

Third Division, Southern

Aberdare Athletics 0, Queens Park Rangers 2.
Milwall 3, Merthyr Town 1.
Norwich City 6, Northampton 1.

Northern Section

Accrington Stanley 3, Durham City 0.
Ashington-Walsall, unplayed.
Wiganboro 1, Bradford 2.

AMERICAN ASSOCIATION

Kansas City, 1; Toledo, 2.
Milwaukee, 8; Columbus, 2.
St. Paul, 8; Indianapolis, 0.
Minneapolis, 0; Louisville, 2.

Mrs. Jennie Litchfield, aged 80, Wiscasset, Me., claims to be the oldest woman in Maine to hold a driver's licence to fly and to go down in a submarine.

Star Lineman Makes Diving Tackle for $2

By AL DEMAREE

(Former Pitcher New York Giants.)

Ike Armstrong, famous football coach of the University of Utah, told me the other day about a funny thing that happened in a game between the University of Utah and *University of Colorado at Boulder,* Colorado.

"The teams were lined up with Utah in possession of the ball," said Ike. "The Utah right tackle made a dive across the line for a two-dollar bill he saw lying on the field across the line of scrimmage. The head linesman blew his whistle and called him offside. The tackle came up with the bill and showing it to the head linesman announced triumphantly that he didn't care whether he was offside or not as long as he *rescued the two* spot.

"And then on top of this the Colorado left end wanted him to split with him.

"And I wonder," said Armstrong in conclusion, "*whether in these days of* hair splitting, if that would make a man a pro?"

Uniteds Defeat Rangers Soccer Team in Trail

TRAIL, Sept. 20.—A disappointing game this afternoon resulted in the Uniteds winning 2-1 from the Rangers in the city league cup-tie series. Neither team showed much brilliance, possibly on account of little practice of late. The Uniteds' second goal was scored on a penalty.

BUSINESS IN CHINA FAIR DESPITE WAR

VANCOUVER, Sept. 20.—"General business conditions in China are not poor. There is plenty of business being done, but it is nothing like what could be done if the country was not at war," said Sir Edgar Jones, of London, who was a passenger on the liner Empress of Canada, which arrived here from the orient this afternoon. Sir Edgar is associated with a *number of steel and* industrial firms in England and had made a study of conditions in Japan, India and China for them.

There was, as yet, no end in sight for the political troubles in China, he stated.

Sees Prosperity

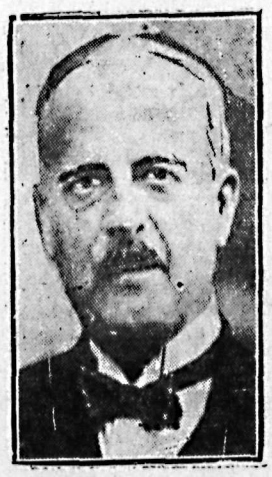

COL. SIR GEORGE McLAREN BROWN, K.B.E.

European manager of the C. P. R., now home for a visit, who sees Canada on the eve of permanent prosperity, and who says the amount of British immigration to this country is governed only by Canadian ability to absorb it.

LIGHT REVISION BYLAW IS READ THE THIRD TIME

School Board Permitted to Incur Cost of a Fourth Year

CASE OF TYPHOID FOUND IN NELSON

Electrician's Report Shows August Hectic on North Shore

Third reading of the bylaw revising the rates for electric light in Nelson was the chief business before the city council last night, apart from the routine of receiving reports and passing accounts. This is the bylaw that amends light rates in the interest of the consumer. The bylaw has one more stage to achieve, that of being "reconsidered and finally passed."

The city council began its fortnightly session at 7 o'clock, so as to be through with the business before the hour for the public meeting on the hospital bylaw arrived.

Permission was granted to the school board to exceed its estimates in order to operate a fourth year high school class, which will be self-supporting. The board will reimburse the city from the fees and grants earned through operation of the class.

A case of typhoid fever, of as yet undetermined origin, is in existence in Nelson, Dr. E. C. Arthur, medical health officer, stated in his report to the council. A case of whooping cough, and one of chickenpox, were also reported.

Electrical Report

Except for four *interruptions on the* north shore line, due to thunderstorms, the city electrical department was operated without particular incident during August, beyond the work incidental to maintenance, according to the report of City Electrical Engineer J. F. Coates.

The longest interruption was during the thunderstorm of August 17, during which lightning struck the line near Crescent Bay, putting three transformers out temporarily.

The month's work included placing nine new poles, resetting one pole, putting two guys on polls, running six new services, renewing four existing services, replacing a transformer that was giving excessive voltage, installing at the Sunshine Bay crossing a higher pole supplied by the packing house people, and the work of metering. Altogether 50 meters were installed in the city, and an equal number were disconnected, two flat rate consumers were changed to meter service, and two water heaters were connected up. On the north shore line four meters were installed and five disconnected.

A special incident was the connecting up and lighting of the skating rink for the Coldstream Guards band concerts under the auspices of the Rotary club.

The power plant operated without intermission during the month, the average maximum load for a 30-minute period being 602 kilowatts. The average number of kilowatt hours generated for the month was 447,875, a gain of 24,500 over the corresponding month of last year.

Those present were Mayor J. A. McDonald and Aldermen A. S. Horswill, J. P. Morgan, J. E. McKenzie, R. A. Peebles and Samuel Barton.

Michaeal Maggae, aged 16, was fatally crushed by the elevator of the Buffalo Confectionery company, Steubenville, Ohio.

May Be Bishop

REV. CANON L. RALPH SHERMAN

Present dean and rector of the cathedral, Quebec, who may be the next Anglican bishop of Calgary, succeeding Bishop Pinkham.

Portage la Prairie Burglars Make Haul of Valued Jewelry

PORTAGE LA PRAIRIE, Man., Sept. 20.—Burglars who entered the jewelry store of Taylor & Gabel, on Saskatchewan avenue, early today, ramsacked the store and escaper with $3000 worth of jewelry. The window at the rear of the store was jimmied and the safe blasted open. Another robbery, apparently committed by the same thieves, occurred at a lumber yard office. The safe was opened and a small amount of cash stolen.

GOODERHAM & WORTS TORONTO

Perfection in our Whisky is Due to 94 Years Experience

GOODERHAM & WORTS

Special CANADIAN RYE WHISKY 9 YEARS OLD!

This advertisement is not published or displayed by the Liquor Control Board or the Government of British Columbia.

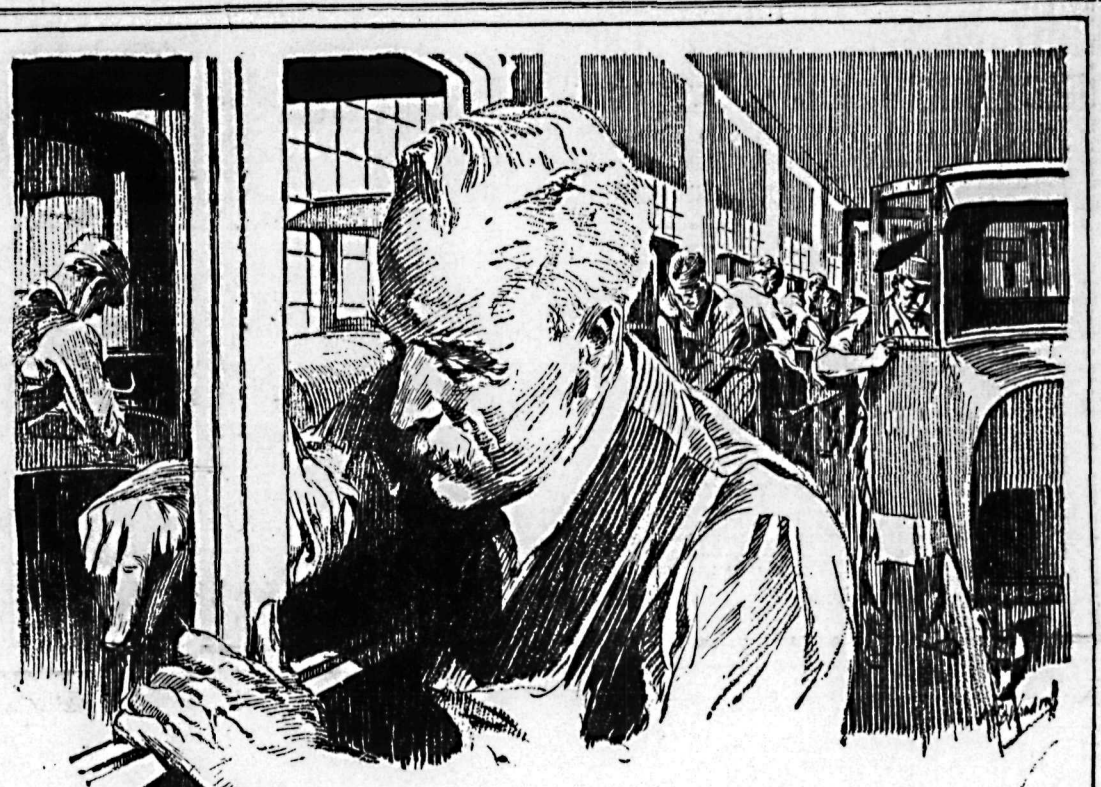

Traditions of fine craftsmanship are cherished with reverence ... in Canada.

The skill and conscience and love-of-one's-art which built those traditions, are still realities ... in Canada.

Truly fine coach-working is not becoming a lost art. It thrives and progresses ... in Canada.

Credit this happy fact to the pride of workmanship inspired in his men by that great pioneer Canadian industrialist ... Robert McLaughlin.

Take patriotic pride in the work of those men still employed by his associates and successors in the institution he founded—General Motors of Canada, Limited.

Beauty and Craftsmanship *beyond* Comparison

A masterpiece of their deft hands is exhibited in every Canadian-built Fisher body. And superior Canadian craftsmanship truly enhances the significance of the nameplate, "Body by Fisher". Shaping the best Canadian steels, working selected Canadian hardwoods, using the finest Canadian paints and Duco finishes and the choicest Canadian upholsteries, these veteran workmen, day after day, produce Fisher bodies known the world over for beauty and craftsmanship beyond comparison.

Admiring the superb beauty of any Canadian-built General Motors car, you conceive an appreciation of these men, grown gray at their labors of love.

In each their handiwork appears, each bears their master touch.

GENERAL MOTORS *of* CANADA, LIMITED, OSHAWA, ONTARIO

It's Better because It's Canadian

CADILLAC CHEVROLET McLAUGHLIN-BUICK
OLDSMOBILE OAKLAND PONTIAC

GENERAL MOTORS *of* CANADA *Limited*

GM 6-27A

FAIR ENTRIES SHOW A GAIN OVER YEAR AGO

Exhibits Will Be Staged in the Fair Building Tonight

THREE INSTITUTES IN DISTRICT DISPLAYS

Mayor McDonald Will Open the Fair; Entries Total Is 1801

Over 1800 entries have been received for the various classes at the Nelson fair, which opens tomorrow, an increase over last year.

Secretary George Horstead received the last entries Saturday night. Since then he has been busy classifying the different entries He finished late last night. The fair directors will be on hand to help stage exhibits this evening. They are asking that all exhibits be taken to the building between 6 and 8 tonight.

There will be two Farmer's institute displays, the Passmore and Appledale organizations exhibiting. The only Women's institute to exhibit will be the Bonnington institute.

Entries in the various classes have been received as follows: Vegetables, 370; fruit, 310; floral, 301; ladies' work, 254; home cooking, 185; canning, 176; poultry, 102; fine arts, 50; honey, 40; dairy, 10; Farmer's institutes, two; Women's institute, one. Total, 1801.

Mayor J. A. McDonald is to officially open the fair at 2:30 Wednesday afternoon.

First Judge Arrives

The poultry judge, Charles Good of Cloverdale, is already in town, ready to "do his stuff"

Exhibitors are requested by the committees in charge to have their entries at the fair building between 6 and 8 Tuesday evening, when the committeemen will be on hand to see to the placing of exhibits. Mr Horstead stated last night that no exhibits would be received Wednesday morning, when the judging will be done.

At least one exhibit familiar to Nelson folks will be missing at this year's fair. Owing to the dissolution of the federal house this year without the usual grants being made, the Experimental farm at Agassiz will not be able to exhibit.

But two Vancouver firms, and one which has its home at Hamilton, Ont., will make displays. Several Nelson firms will also exhibit.

W. Reid, "Bud" Thompson and C. H. Robinson, who will have charge of the fish exhibit, are busy getting their exhibit in hand.

All the lake points, many places in the slocan and Salmon valleys, as well as many other district points, will be represented at the fair. The Passmore school is making a school exhibit this year.

PILES

Piles painlessly treated without operation. Cure guaranteed in writing. Money returned unless cured. Write for free booklet. Itching cured. FRANK ROSE, M.D., Specialist 404 Biegler Building, corner Howard and Riverside, Spokane

SKINNY MEN RUN DOWN MEN NERVOUS MEN

Don't Miss This

You're behind the times if you don't know that Cod Liver Extract is one of the greatest flesh producers in the world.

Because it contains more vitalizing vitamines than any food you can get. You'll be glad to know that McCoy's Cod Liver Extract Tablets come in sugar-coated form now, so if you really want to put 10 or 20 pounds of solid, healthy flesh on your bones and feel well and strong and have a complexion that people will admire—ask Canada Drug & Book Co., Poole Drug Co., City Drug Co., or any druggist for a box of McCoy's Cod Liver Extract Tablets.

Only 60 cents for 60 tablets, and if you don't gain five pounds in 30 days your druggist is authorized to hand you back the money you paid for them.

It isn't anything unusual for a person to gain 10 pounds in 30 days, and for old people with feebleness overtaking them they work wonders.

HAD PIMPLES OVER A YEAR

On Arms and Limbs. Lost Rest. Cuticura Healed.

"I was bothered with pimples for over a year which affected my arms and limbs. The pimples were rather large and red and quite hard, and festered and scaled over. They itched and burned causing me to scratch, and I lost rest on account of the irritation.

"A friend recommended Cuticura Soap and Ointment so I sent for a free sample. There was a difference after using it so I purchased more, and after using two boxes of Cuticura Ointment and three cakes of Cuticura Soap I was completely healed." (Signed) Miss Martha Hinsche, Box 13, Fillmore, Sask., Nov. 10, 1925.

Use Cuticura to clear your skin.

Sample Each Free by Mail. Address Canadian Depot: "Stenhouse, Ltd., Montreal." Price, Soap 25c. Ointment 25 and 50c. Talcum 25c. Cuticura Shaving Stick 25c.

AVOIDED AN OPERATION

Mrs. Dayman Gives Lydia E. Pinkham's Vegetable Compound the Credit

Colborne, Ontario.—"When I was first married I was very thin and weak. The doctor said I was weak, and would never be able to have a child, but I did, and from the time my baby came I suffered all the time and doctored and took medicine. Life became a burden, and doctors said an operation could help me, but my husband was opposed to that. I had seen Lydia E. Pinkham's medicine advertised, so I told my husband that I thought I would try it, that I might get some relief. I had not taken one bottle when I could feel it helping me. I took five bottles and had better health. Now I have three girls and a boy and have done my work up to confinement. I am now at the Change of Life and owe my good health to Lydia E. Pinkham's Vegetable Compound. I take a bottle when I think I need it."—Mrs. SUSAN DAYMAN, R. R. No. 5, Colborne, Ontario.

Sold by druggists everywhere. C

EGGS SCARCE; PRICE SAME; MARKET HERE

Chickens Also Scarce; Fruit and Vegetables Good Sellers

This being the moulting season for chickens, eggs were scarce at the market here on Saturday. But the price did not change. It is expected that pullet eggs will be on the market shortly, when a change in egg prices is almost certain.

Chickens, too were scarce, but there were good quantities of fruits and vegetables. No price changes were noted in any commodity

There were good quantities of tomatoes on the stalls, this line selling fast at $6 a hundredweight.

Pork was popular in the meat line, but nearly all the meat was sold.

McIntosh apples at 5c a pound, or $1.35 and up a box, sold well.

The following are prices quoted:

Butter, lb.	45c
Cheese, lb.	35c
Eggs, dozen	50c
Spring milk-fed chicken, lb.	35c
Beef, lb.	10c to 25c
Pork, lb.	25c and 30c
Baby beef, lb.	10c to 25c
Veal, lb.	15c to 30c
Fowl, lb.	30c
Corned Beef, lb.	15c
Ox tongue, lb.	25c
Plums, lb., 3s; basket	20c
Citron, per lb.	40
Cauliflower, each, up from	10c
Beans, 4 lbs.	25c
Carrots, bunch, 5c, 3 bunches	10c
Beets, bunch 5c, and	10c
Onions, bunch, 5c 3 bunches	10c
Tomatoes, 6 lbs. for 25c; cwt.	$3.00
Cucumbers, dozen	25c to 40c
Peaches, basket	35c
Pears, box, up from	$1.35
McIntosh apples, lb., 5c; box, up from	$1.35
Cucumbers, dozen	20c
Golden Bantam corn, dozen	40c
Potatoes, lb., 2½c. 9 lbs. for	25c
Peppers, lb.	15c
Egg fruit, each	15c
Cabbage, lb.	5c
Vegetable marrows, each	10c to 25c
Celery, lb.	10c
Plants	25c to $1.25
Marmalade, lb.	30c
Muskmelon, up from	15c
Watermelon, lb.	4c
Apples, lb., 5c; box	$1 to $1.35
Tomatoes, 6 lbs. 25c; cwt.	$3.00

THEY SENT FLOWERS

Mr. and Mrs. J. T. Sindel and Mr. and Mrs. T. Bastable were among those who sent floral tributes for the funeral of William H. Brown.

CANADIAN PACIFIC RAILWAY

Nelson-Kaslo Steamer

WED., THUR., FRI.
Sept. 22, 23, 24

Lv. Nelson, 6 p.m.
Account
NELSON FAIR

J. S. Carter,
District Passenger Agent

LEGAL NOTICES

Corporation of the City of Nelson

BY-LAW No. 423

A By-Law to provide for borrowing $15,000.00 upon debentures to aid the Kootenay Lake General Hospital Society.

WHEREAS the Municipal Council of the Corporation of the City of Nelson have by Resolution deemed it advisable to grant aid to the Kootenay Lake General Hospital Society in the sum of $15,000.00, such moneys to be used by the Kootenay Lake General Hospital Society towards defraying the cost of the erection and equipment of a building in the City of Nelson required and to be used for the purposes of the work of the said Hospital;

AND WHEREAS for the purpose aforesaid it is necessary and expedient to borrow the sum of Fifteen Thousand Dollars ($15,000.00) on the credit of the Corporation and to issue debentures of the City of Nelson therefor, payable within twenty years and bearing interest at the rate of five per cent per annum, which is the amount of the debt intended to be created by this by-law;

AND WHEREAS it will be necessary to raise annually the sum of $530.45 for the payment of the debt, and $750.00 for the payment of the interest thereon making in all $1280.45 to be raised annually for the payment of the debt and interest;

AND WHEREAS the amount of the whole rateable property of the Corporation of the City of Nelson according to the last revised assessment roll is $5,115,439.00 (Five Million One Hundred and Fifteen Thousand, Four Hundred and Thirty-nine Dollars);

AND WHEREAS the amount of the existing debenture debt of the said Corporation (exclusive of local improvement debts, secured by special rates of assessments) is $610,000, and no part of the principal or interest is in arrear;

THEREFORE the Municipal Council of the Corporation of the City of Nelson enacts as follows:

1.—That for the purpose aforesaid it shall be lawful for the Corporation of the City of Nelson to borrow by way of debentures hereinafter mentioned and upon the credit of the Corporation at large a sum of money not exceeding $15,000.00 from any person or persons, or body or bodies corporate, who may be willing to advance the same and to cause all such sums so borrowed to be paid to the said Corporation to be used for the purpose and with the object hereinbefore recited.

2.—It shall be lawful for the Mayor of the said Corporation to cause any number of debentures to be made, executed and issued for such sum or sums as may be required for the purpose and object aforesaid, not exceeding, however, in the aggregate the sum of Fifteen Thousand Dollars ($15,000.00), each of said debentures being of the denomination of not less than Five Hundred Dollars ($500.00), and all such debentures shall be sealed with the seal of the Corporation and signed by the Mayor thereof.

3.—The said debentures shall bear date the first day of January, A.D. 1927, and shall be made payable in Twenty (20) years from said date in lawful money of Canada at the Bank of Montreal in the City of Nelson, British Columbia, which said place of payment shall be designated by the said debentures, and shall have attached to them coupons for payment of interest, and the signature of the Mayor to the interest coupons may be either written, stamped, printed or lithographed.

4.—The said debentures shall bear interest during the currency thereof at the rate of Five per centum per annum from the date thereof, which interest shall be payable semi-annually at the office of the Bank of Montreal in Nelson aforesaid, in lawful money of Canada on the first day of July and the first day of January, respectively, in each year during the currency thereof.

5.—It shall be lawful for the Mayor and Municipal Council of the said Corporation to negotiate, sell, and dispose of said debentures at such price or sum and on such terms and conditions as to payment as the Council may by Resolution from time to time appoint and to authorize the Treasurer of the said Corporation to pay out of the sum so raised by the sale of the said debentures all expenses connected with the preparation and printing, negotiating and sale, brokerage on the sale of the said debentures and coupons, and all other legal incidental expenses.

6.—The specific sum necessary for the payment of interest yearly during the currency of the said debentures will be Seven Hundred and Fifty Dollars ($750.00), and the specific sum necessary to be set aside annually for the payment of the debt incurred by the said debentures will be the sum of Five Hundred and Thirty and 45-100 Dollars ($530.45), and there sall be levied and raised annually during the currency of said debentures by a special rate sufficient therefor, over and above all other rates, on all rateable property in the Municipality at the same time and in the same manner as other rates, the sum of Seven Hundred and Fifty Dollars ($750.00) for the payment of interest and the sum of Five Hundred and Thirty 45-100 Dollars ($530.45) for the payment of the said debt.

7.—All money arising from the said special rates or from the commutation thereof not immediately required for the payment of interest shall be invested as required by law.

8.—It shall be lawful for the said Municipal Council to repurchase any of the said debentures upon such terms as may be agreed upon with the legal holder or holders thereof or any part thereof, either at the time of sale or any subsequent time or times, and all debentures so repurchased shall forthwith be cancelled and destroyed and no re-issue of debentures so repurchased shall be made in consequence of such repurchase.

9.—The hereinbefore in part recited Resolution of the Corporation of the City of Nelson shall be deemed to have been fully carried out and completed upon the payment to the said the Kootenay Lake General Hospital Society of all moneys realized from the sale of the said debentures.

10.—This By-Law shall take effect upon the registration thereof as provided by Section 178 of the "Municipal Act."

11.—This By-Law shall be cited for all purposes as the "Kootenay Lake General Hospital Society Construction Aid By-Law, 1926."

READ the first time in Council assembled the 7th day of September, A.D. 1926.

READ a second time in Council assembled the 7th day of September, A.D. 1926.

READ a third time in Council assembled the 9th day of September, A.D. 1926.

RECEIVED the assent of the Electors the ..... day of ....., A.D. 1926.

RECONSIDERED, FINALLY PASSED AND ADOPTED the .....day of ....., A.D. 1926.

.....
Mayor.

.....
City Clerk.

NOTICE

Take notice that the above is a true copy of the proposed By-Law upon which the vote of the Electors of the Municipality of the City of Nelson will be taken on Wednesday, the 22nd day of September, 1926, between the hours of 8 o'clock A.M. and 8 o'clock P.M., in the Council Chamber of the City Hall, at the corner of Front and Ward Sts.

W. E. WASSON,
City Clerk.

Nelson, British Columbia, September 10th, 1926. (4825)

CLASSIFIED ADVERTISING

Used Articles
Real Estate
Rooms
Board
To Rent
Boats and Automobiles

Help Wanted
Positions Wanted
Lost and Found
Live Stock
Machinery
Farm Produce
Timber and Mines

Classified Advertising Rates

Want and Classified Advertising — One and a half cents a word per insertion. If paid in advance, 6c per word per week, or 22½c per word per month. Transient ads accepted only on a cash-in-advance basis. Each initial, figure, dollar sign, etc., counts as one word. Minimum 25c. if charged 50c.

Births, Marriages, Deaths and In-memorium Cards—Three cents per word; 50c minimum.

Lists of Wedding Presents, and Floral Tributes at Funerals—Ten cents per line.

Local Reading Notices — Three cents per word each insertion. In blackface or machine capitals, 4c per word. Blackface capitals 5c a word. Twenty-five per cent discount if run daily without change of copy for one month or more. Where advertisement is set out in short lines the charge is 15c a line for Roman type, 20c for blackface and 25c for blackface capitals. Minimum 35c, if charged 50c.

Births

ARNESON — Born to Mr. and Mrs. G. C. Arneson, September 20th, at Kootenay Lake General Hospital, a son. (4945)

Male Help Wanted

WANTED—Experienced porter. Queens Hotel. (4940)

IF YOU WANT TO LEARN NEWSPAPER WORK, write to H. H. Currie, Daily News. Tell him in the letter if you are really ambitious to become a first-class newspaper man, and what qualifications you believe you have for the work. No personal applications considered. (4883)

OFFICE BOY WANTED — Apply in own handwriting. Box 4890, Daily News. (4890)

Female Help Wanted

YOUNG LADY HOUSEKEEPER for working man with two children. Apply Box 477, Rossland, B.C. (4900)

Situations Wanted Female

EXPERIENCED CAMP COOK.—Phone 405Y. (4942)

Situations Vacant

A BIG $5 PRIVATE CHRISTMAS GREETING CARD sample book free; men and women already making five dollars up daily, in spare time; experience or capital unnecessary. Garretson Company, Brantford, Ontario. (4732)

TELL your wants through The Daily News classified columns.

Miscellaneous Wanted

WANTED — Fir and tamarac cordwood. Trail Livery Co., Trail, B.C. (4849)

Dogs

ENGLISH SPRINGER SPANIEL PUPS—Liver and white, beautifully marked. Males at thirty-five dollars; females at twenty-five. Sire of sire, Ch. Springbok of Ware. Sire of dam, Prince of Avandale, King of Field Trial Dogs. Prompt enquiry solicited. D. Halcrow, Cranbrook, B.C. (4935)

Houses Wanted

WANTED — Small furnished house or good apartment. Reliable tenant. Phone 547R. (4919)

WANTED TO RENT—Modern house, three bedrooms; with furnace preferred, and garden. What offers? Box 4840, Daily News (4840)

TELL your wants through The Daily News classified columns.

Miscellaneous for Sale

When You Need Coal and Wood

PHONE 135 - MINNIS FUEL CO.

CHAS. F. McHARDY
Agent (4944)

BARRELS, KEGS AND EMPTY sacks—MacDonald Jam Company, Nelson. (4692)

7 M. M. MAUSER RIFLE. One 20-gauge shotgun. Apply Box 1098. (4937)

Live stock sells quickly when it is advertised in these columns.

PIPE AND FITTINGS, BARBED WIRE, ETC.

20,000 feet 1¼-inch Pipe, Special, 10c per foot. Full stock other sizes, also Fittings, at low prices. New Galvanized Barbed Wire, $4.00, Black $3.00, per spool. Roofing Felt, 1-ply $1.60, 2-ply $2.00, 3-ply $2.65, per roll. Extra heavy Mineralized Surface, 90 lbs., per roll $3.00. Mixed Wire Nails, $2.00 per keg. Wire Rope, Canvas, Logging Supplies and all kinds of equipment.

B. C. JUNK CO.
135 Powell St. Vancouver, B.C. (4693)

CLASSIFIED ads bring results quickly and economically. 1½c a word.

FOR SALE—Rooming house, close in. Apply Box 4887, Daily News. (4887)

FOR SALE—Range, rug, kitchen table, small table. 912 Silica. (4921)

ABOUT 20 TONS HAY, $15.00 per ton. Two-seated top buggy, pole and shafts, good condition, $95.00. Democrat harness, no collar, nearly new, $20.00. Grade Guernsey bull, 11 mos., $25.00. Two hogs, dress around 200 lbs. each. What offers? About 1 ton potatoes. Apply to W. B. Anderson, Appledale, B.C. (4925)

CLASSIFIED ads bring results quickly and economically. 1½c a word.

On account of the forest fire that completely destroyed our timber limits at Meadows, we are offering for sale all our logging equipment at Meadows:

1 set of light sleighs.
4 sets of heavy logging sleighs.
2 wagons.
12 sets skidding harness complete with collars and bridles.
40 steel frame bed springs.
20 wooden frame bed springs.
40 mattresses.
2 kitchen cottage ranges.
1 heating stove.
1 large camp range.
1 set of taps and dies.
Kitchen equipment for 50 men.
1 portable sawmill, 12-M. capacity, all complete.
Skidding tongs, axes, saws, wedges, splitting mauls too numerous to mention.
Loading blocks and cable.

This all can be seen at Meadows.

We are also offering for sale all our equipment stored at Nelson, as follows:

1 donkey engine.
450 boom chains, 6½-inch, ¾-inch, ⅞-inch, ring and toggle.
200 boom sticks.
Camp kitchen equipment for 25 men, consisting of 1 McClary camp range, 4 airtight heaters and dishes.
1 Kelley-Springfield truck and trailer.

LINDSLEY BROTHERS CANADIAN COMPANY, LTD.
Nelson, B. C. (4928)

City Property for Sale

Sacrifice

FOR QUICK SALE

Seven-room House, cement foundation, full basement, furnace, fireplace; 3 bed rooms.

Leaving town; must sell.
Make me an offer.
Part cash; balance arranged.

Dando, 1011 Stanley St. (4918)

Room and Board

ROOM AND BOARD—Phone 644R. (4904)

Lost and Found

LOST — Elks charm, on fair grounds; engraved initials M.G. Return Hume Hotel, Max Green. Reward. (4948)

LOST—A Tom Thumb umbrella, brown silk. Reward. Phone 430L. (4907)

Insurance

Never put off until tomorrow the insurance you should put on today.

We are agents for old-established companies selling

LIFE,
FIRE,
ACCIDENT & SICKNESS,
AUTOMOBILE,

and all other kinds of insurance.

WEST END AGENCIES
119 Baker St. Nelson, B. C.
Phone 661. P.O. Box 95 (4908)

Nursery Products

DELPHINIUMS, KELWAYS AND Wexham Hybrids, selected plants, six dollars dozen. Phlox, best named varieties, three dollars dozen. Mawer, Hardy Plant Nurseries, Nelson. (4941)

PEONIES — B. C. grown roots, named varieties, 50c to $3 per root, delivered. Plant now. Catalog on request. M. & O. Dodds, Sorrento. (4855)

ORIENTAL POPPY PLANTS — Handsome perennials, $1.50 per dozen. Mrs. Bennett, Gordon Road, Fairview. (4874)

Farm and Dairy Products

FOR SALE—Some No. 1 fall wheat and No. 1 blue stem wheat, free from foul seeds, at $3.25 per hundred. Some fine garden oats at $37 per ton. All f.o.b. Edgewood. Ed. Graves, Edgewood, B.C. (4927)

For Rent

FOR RENT — A 5-roomed furnished house. Apply 616 Carbonate street. (4946)

TO RENT — Furnished rooms. Mrs. Sutton, 316 Robson. (4920)

FOR RENT — Six-roomed residence, 714 Silica street. Apply 1004 Stanley street. (4830)

FOR RENT—In Annable Block. Single furnished room. Also two and three room suites. Hot and cold water, steam heat and light. (4730)

FOR RENT — Victoria street, 6-room house, 3 bedrooms, good condition; $30.00 per month. R. W. Dawson, Phone 197, Annable Block. P. Box 733. (4897)

Furnished Rooms to Rent

CLEAN, WELL-FURNISHED SUITE. 507 Carbonate street. (4736)

FURNISHED HOUSEKEEPING ROOMS—Apply Mack's Billiard Hall. (4723)

Kerr Apartments

(4694)

SUITE—Ashman's Apartments. (4695)

FOR RENT — Clean, well-furnished 2 or 3-room suites for housekeeping. Moderate price. 507 Silica street. (4802)

FURNISHED OR HOUSEKEEPING ROOMS—614 Josephine street. (4896)

Agents Wanted

EARN SOME EXTRA MONEY between now and Christmas; $10 to $20 easily made weekly in spare time, taking orders for "Imperial Art" Personal Christmas Cards. Everyone a customer. Take orders now, delivery later. Liberal commission. Send for free sample book. British Canadian, 51 Wellington West Toronto. (4743)

WANTED — One reliable man in every town, merchant preferred, to take orders for best custom-made clothes in Canada. Highest commissions. Rex Tailoring Co., Ltd., Toronto, 2. (4768)

Machinery for Sale

2—66-INCH BY 60-INCH HORIZONTAL TUBULAR BOILERS, 120 lbs working pressure, complete with all fittings and stacks, $500 each. The above boilers are located at Cascade, B.C. Apply Vancouver Mill Machinery Ltd., Vancouver. (4691)

Live Stock for Sale

FOR SALE—Good sorrel horse, weight 1450, age 8, work single or double. Price $125. A. F. Roberts, Blondel. (4943)

FOR SALE — Registered Ayrshire bull, 6 years old, thirty dollars. R. Haigh, Slocan Park. (4877)

EIGHT BROOD SOWS, to farrow in October. Young cows to freshen in October and November. R. D. Kennedy, Perry Siding. (4888)

SIX-WEEKS-OLD YORKSHIRE PIGS, $5.50 each. From government stock. Apply Gust Henke, Nakusp, B.C. (4922)

FOR SALE—A number of young heavy horses, twelve to fifteen hundred pounds, well broke; cheap; also some good fresh milk cows. Frank Abey, Kaslo. (4929)

FOR SALE — 4 milk cows. Particulars by letter or phone. W. A. Duncan, Waneta. (4930)

BUSINESS AND PROFESSIONAL DIRECTORY

Accounting

CHARLES F. HUNTER—Auditor, MacDonald Jam Building, Box 1191, Nelson, B.C. (4707)

Transfer

ATKINSON TRANSFER—Coal, Wood and baggage. Phone 174. (4708)

WILLIAMS' TRANSFER—Baggage. Coal and Wood. Phone 106. (4709)

Wood Working Factory

LAWSON—Below market. Carpenter & Joiner. Hardwood. (4710)

Chimney Cleaning

WM. FOWLES, Official Chimney Cleaner. (4711)

Insurance and Real Estate

R. W. DAWSON—Real Estate, Insurance, Rentals. Annable Blk. P.O. Box 733. Phone 197. (4712)

H. E. DILL, INSURANCE, FARM AND CITY PROPERTY. 508 Ward Street (4713)

Monuments

CAMPBELL & RITCHIE, MONUMENTAL CO.—P.O. Box 855, Nelson, B.C. Telephone 164. (4714)

Chiropractors

DR. E. R. E. GRAY—Chiropractor, Gliker blk. Phones: Office, 115. Res. 521Y. Hours: 10-12 and 2 to 5. Evenings by appointment. Sat. 9:30 to 12 m. (4696)

Florists

GEIZELLE'S GREENHOUSE NELson. Cut flowers and floral designs (4715)

WM. S. JOHNSON—Phone 342. Cut flowers. Potted Plants and Floral Emblems. (4716)

Wholesale

A. MACDONALD & CO.—Wholesale Grocers and Provision Merchants. Importers of Teas, Coffees, Spices, Dried Fruits, Staple and Fancy Groceries, Nelson, B.C. (4717)

Engineers

Green Bros., Burden Co.
NELSON, B.C.
CIVIL AND MINING ENGINEERS, B.C., Alberta and Dominion Land Surveyors (4718)

H. D. DAWSON, Land Surveyor, Mining and Civil Engineer. Kaslo, B.C. (4719)

Assayers

E. W. WIDDOWSON, Box A1108, Nelson, B.C. Standard western charges (4720)

Funeral Directors

D. J. ROBERTSON, F. D. D. & E. Sanitary Parlors and Real Motor Hearse, Phone 232 Day; Night 157L.
SERVICE (4721)

Standard Furniture Co. — Undertakers. Auto Hearse, up-to-date chapel. Best services. Prices reasonable. (4722)

Bringing Up Father

By George McManus

© 1926 BY INT'L FEATURE SERVICE, INC.. Great Britain rights reserved

Markets

WHITEWATER AT KASLO ISSUES ITS DIVIDENDS

Preferred Shareholders Will Receive 15 Per Cent; Kaslo Property Does Well

VANCOUVER, Sept. 20. — Checks which will give preferred shareholders a dividend of 15 per cent, were issued during last week from the office of the Whitewater mines at Kaslo, according to word received from W. H. Burgess, managing director.

The Whitewater is a silver-lead-zinc mine operated in southeastern British Columbia, two miles from the Lucky Jim on the Kaslo side of that property.

The latest dividend is at the rate of 15 per cent on the issue of $100,000 in preferred shares, or 15c on each of the 100,000 shares. It increases the total disbursements to $25,000, a dividend of 10 per cent having been paid on April 10, 1926. On the disbursement of $100,000 the preferred will then share with the common in the receipt of dividends. There are 1,100,000 common shares, of which 900,000 have been issued.

The source of these dividends is a body of ore opened at a depth of 1600 feet, the deepest in the Slocan division, which has been followed by a drift of 250 feet. Shipments are being made at the rate of 50 tons a day. Whitewater now being fifth on the list of shippers to the smelter at Trail. The milling ore has an average content of 8 per cent lead, 16 per cent zinc and 8 ounces of silver to the ton.

Ore valued at more than $2,000,000 has been mined from another shoot above the No. 10 level, although nothing has been produced from the new shoot above the 1600 level.

A recently completed railway spur has enabled the operators to reduce the cost of handling and loading ore by 75c a ton. Shipments are made by C.P.R. over the Kaslo and Nakusp branch to Trail.

TORONTO MINES

	Bid	Asked
Premier	2.15	2.20
Hollinger	19.10	19.40
West Dome	.21½	.22
Dome	10.75	10.95
Kirkland	1.10	.....
Lake Shore	13.90	13.95
McIntyre	25.95	.....
Noranda	17.80	17.90
Vipond	1.72	.....
Keeley	1.60	1.65
Mining Corp.	3.55	3.60

Bonds bought here have the backing of our closest investigation

R. P. Clark & Co., Ltd.
Nelson Branch
Phone 100

HEAVY LIQUIDATION WALL STREET STOCK

Scores of Issues Sell Down by Three Points; Storm Has Effect; Motors Sell Up

NEW YORK, Sept. 20. — Marking up of the call money rate from 5 to 5½ per cent, the highest since last April, and reports of tremendous property losses in the Florida storm, caused heavy liquidation of stocks for both accounts in today's market. Scores of issues closed 1 to 3 points net lower despite repeated attempts to rally the list by bidding up General Motors, some of the Van Sweringen rails and a few selected specialties.

While few companies whose stocks are listed were directly affected by the Florida storm, the fact that large insurance companies might be forced to sell a large volume in order to pay their losses, naturally induced some liquidation. The risks are believed to be well distributed, so that no individual corporation will be greatly embarrassed.

General Motors, which reported record earnings for August, was bid up to a new high of 159 for the present stock, *closing a point below that figure for* a net gain of 2¾ points on the day. Nickel Plate common at 194, and Pere Marquette at 111½, but only Nickel Plate was able to retain its gain. Other rails, fortified by reports of large current earnings, offered strong resistance to selling pressure.

Time money and commercial paper rates were unchanged.

Sales—1,838,700 shares.

New York Quotations

	High	Low	Close
Allied Chem.	140⅝	137	137⅛
Amer. Loco.	106	104¾	105
Amer. Tele.	144½	144⅛	144½
Amer. Tobac.	122	.....	.....
Anaconda	49⅜	48⅝	48⅝
Atchison	157½	154½	155½
Baldwin	118	115⅛	116
Balt. & Ohio	108½	106¾	107
Can. Pacific	165	163¾	164
Cerro De Pascoe	69⅛	68½	.....
Chile Copper	33⅜	33	33⅜
Chrysler	34⅜	33⅛	33½
Corn Products	45	44	.....
Dodge "A"	28½	27¼	27¾
Dupont	317	312⅝	315
Gen. Motors	159	155	158
Granby	32½	31¼	.....
G. N. pfd.	78¼	77	77
Howe Sound	44½	43	43½
Insp. Copper	24½	24⅜	24½
Intl. Nickel	36⅞	36⅛	36¼
Kenne. Copper	56⅜	55½	55⅝
N. Y. Central	144½	142⅛	143¼
Nor. Pacific	79⅜	78¾	.....
Phillips Pete.	50¼	49½	49½
Radio Corp.	49⅛	46¼	47⅜
Rock Island	64¼	62½	63
Shell Union Oil	29	28⅞	.....
Sinclair Cons.	20⅝	20½	.....
Sou. Pacific	107½	106	.....
Stan. Oil Cal.	61¼	60½	60⅞
Stan. Oil N.J.	42⅞	42⅝	42¾
Studebaker	59⅛	58	.....
Tex. Gulf Sulph.	167	166	166½
Union Oil Cal.	52	51	.....
Union Pacific	162⅞	161⅜	161¼
U. S. Rubber	63	61⅛	61½
U. S. Steel	145⅛	142¼	142⅝
Willys Ovld.	24	22⅞	23

WINNIPEG GRAIN QUOTATIONS

	Open	High	Low	Close
Wheat—				
Oct.	134⅛	136	133½	135⅜
Nov.	133¼	135⅛	133¼	134¾
Dec.	131	132¾	130½	132
May	135¾	137¼	135¼	136¾
Oats—				
Oct.	51½	52	51	51⅞
Dec.	48¼	48⅝	47¾	48⅜
May	51⅜	51¾	50⅞	51⅝
Barley—				
Oct.	62½	64	62½	63
Nov.	.....	.....	.....	62½
Dec.	62	63	61¾	61⅞
May	64⅞	65½	64¾	65⅛
Flax—				
Oct.	205¾	206½	204½	204½
Dec.	203¼	204½	203⅝	202⅝
May	211⅞	212½	210½	210½
Rye—				
Oct.	92⅝	94⅜	92⅝	93⅜
Dec.	95	96	94	95¼
May	100	101	99¾	100½

BRITISH COLUMBIA EGGS

Fresh extras, 47c to 48c; fresh firsts, 44c to 45c; pullets, 41c to 42c.

Kootenay Metallurgical Laboratories
Custom Assayers and Analytical Chemists
All Work Out Same Day as Received
We Solicit Your Patronage
310 Baker Street - P.O. Drawer 1073
NELSON, B. C.

Generators
Magnetos
Motors
Armatures
REPAIRED and REWOUND by Expert Electricians
SATISFACTION AND SERVICE
Your nearest dealer will take the work for us or send it direct to us.
JEFFREE & JOHNSON, LTD.
Distributors
Automotive and Electrical Supplies
509-511 Burrard St., Vancouver, B. C.

The Consolidated Mining & Smelting Company of Canada, Limited
Office Smelting and Refining Departments
TRAIL, BRITISH COLUMBIA
Smelters and Refiners
Purchasers of Gold, Silver, Copper, Lead and Zinc Ores.
Producers of Gold, Silver, Copper, Pig Lead and Zinc.
TADANAC, TRAIL

Business Facts

THESE BONDS ARE LISTED ON A RECOGNIZED EXCHANGE AND READILY CONVERTED INTO CASH

The ways a bank invests its money: Utility and industrial bonds.

* * *

Utility and industrial bonds are issued through good investment houses and are either secured by mortgages on the property of the borrower or issued against his credit rating.

The banker buys, among such issues, only those bonds for which there is an open market on a recognized exchange. This means that they may be converted into cash if he so *desires. Carefully* selected bonds of this type are a good investment, for the ordinary investor, as well as for the banker. The banker, of course, buys only from reputable bond houses and then only after careful investigation of the standing of the borrower.

CANADA BONDS

WINNIPEG, Sept. 20. — Dominion war issue prices:

War loans — 1931, $100.60b, $101a; 1937 $103.25b, $103.65a.

Victory loans — 1927, $100.45b, $100.50a; 1933, $104.25b, $104.35a; 1934, $103.15b, $103.25a; 1937, $107.10.

Renewals — 1927, $100.35; 1932, $102.30b, $102.50a.

Refunding loans — 1928, $100.05; 1943, $101.30b, $101.55a; 1944, $96.20b, $96.40a; 1940, $96.15b, $96.25a; 1946, $96.25b, $96.30a.

EXCHANGE RATES

NEW YORK, Sept. 20. — Sterling exchange mixed at $4.80 15-16 for 60-day bills, and $4.84⅛ demand.

Foreign bar silver—60½c.

Canadian dollars—5-32 premium.

Francs—2.78c.

Lire—3.63c.

Nelson — Approximate rate sterling, $4.86¼.

Marks—23.82.

Kronen—26.74.

METAL MARKETS

NEW YORK, Sept. 20. — Copper — Dull; electrolytic—Spot and futures, 14⅜c.

Tin—Easy; spot and nearby, $70; futures, $67.25.

Iron—Steady; No. 1 northern, $21.50.

Lead—Steady; spot, $8.75.

Zinc—Steady; East St. Louis, spot and futures, $7.74.

Antimony—Spot, $15.25.

At London—

Standard copper — Spot, £58 17s 6d; futures, £59 12s 6d. Electrolytic — Spot, £66 10s; futures, £67.

Tin—Spot, £312 5s; futures, £301 5s.

Lead—Spot, £32 2s 6d; futures, £31 5s.

TODAY'S DIVIDENDS

Assoc. Gas & El. Cl. A q	c 1-40 sh
Assoc. Gas & El. $6 pfd q	$1.50
Assoc. Gas & El. $6.50 pfd q	$1.62½
Birmingham Elec. pfd q	$1.75
British-Am. Oil q	62½c
Brown & Wmsn Tob. com q	1½%
Brown & Wmsn Tob. pfd q	1¾%
Can. Locomotive pfd q	1¾%
Detroit Edison q	$2.00
Gossard H. W., Sept. com mo	33 1-3c
Gossard H. W., Oct. com. mo	33 1-3c
Gossard H. W., Nov. com mo	33 1-3c
Gossard H. W., Dec. com mo	33 1-3c
Kirschbaum A. B. pfd q	1¾%
Laurentide Power com q	1¼%
Laurentide Co. q	1½%
Naumkeag Steam Cot. q	$3.00
Singer Mfg. q	$2.50
Singer Mfg. extra	$1.00
South Ind. Gas & E. ½% pfd q	$1.50
South Ind. Gas & E. 6.6% pfd q	$1.65
South Ind. Gas & E. 7% q	$1.75
Westinghouse Air Br. q	$1.75

SPOKANE STOCKS

(Reported by C. W. Appleyard)

Amer. Can.	$ 53
Brazilian	$119
Winnipeg	$ 58
Imp. Oil	$ 36
Smelters	$245
Amer. Loco.	$104
C. P. R.	$164
Howe Sound	$ 43
G. Northern	$ 77
Dodge Bros.	$ 27
Inter. Nickel	$ 36
Silversmith	50c
Leadsmith	9c
Lucky Jim	16c
Richmond	11½c
Goldsmith	11¼c
Cda. S.S. pfd.	$ 89⅜
Cda. S.S. common	$ 29

VANCOUVER STOCKS

	Bid	Asked
B. C. Silver	1.80	1.84
Dunwell	1.38	1.48
Glacier	.05	.06¼
Gladstone	.32½	.34½
Indian Mines	.05	.06
Int. Coal	.19	.20
Lucky Jim	.16	.18
Nat. Sil.	.05	.....
Premier	2.15	2.25
Selkirks	.....	.03½
Silvercrest	.....	.11
Victoria	.....	.35
Leadsmith	.....	.10
Nat. Sil. G.S.	.19½	.20
Athabasca	.....	.10
B. C. Mont.	.00⅛	.00 3-16
Br. Petr.	.10	.11
Maple Leaf	.....	.40
Trojan	.01¼	.02

EGG MARKETS

OTTAWA, Sept. 20. — The sale for export of about 9000 cases of eggs at 39c f.o.b. has been reported.

Toronto — Extras, 43c to 44c; firsts, 37c; seconds, 29c.

Montreal — Dealers paying extras, 45c to 46c; firsts, 40c to 44c; seconds, 31c to 35c.

Winnipeg — Extras, 36c; firsts, 32c; seconds, 25c.

Saskatchewan — Extras, 31c to 33c; firsts, 28c to 30c; seconds, 22c.

Edmonton — Extras, 32c; firsts, 30c; seconds, 22c.

Calgary — Extras, 28c; firsts, 26c; seconds, 20c.

Vancouver —Extras, 44c; firsts, 41c; pullet extras, 36c.

Chicago — Spot, 36½c to 37½c; Decembers, 36⅝c.

MINNEAPOLIS GRAIN

MINNEAPOLIS, Sept. 20. — Flour unchanged to 15c lower, at $8 to $8.05; shipments—50,500 barrels.

Bran—$21.50.

Wheat—No. 1 northern, $1.39 to $1.42; September, $1.38¾; December, $1.41.

Corn—No. 3 yellow, 73½c to 75c.

Oats—No. 3 white, 38½c.

Flax—No. 1, $2.29 to $2.31.

TORONTO SALES

TORONTO, Sept. 20. — Sales included 2110 Brazilian, 115 Brompton, 210 B. C. Fish., 185 Smelters, 1300 Alcohol, 865 Massey-Harris, 200 Winnipeg Electric.

BRAZILIAN MAKES NOTABLE GAINS

Closes Up Over Two Points; Laurentide Sales Are Heavy; Montreal Power Strong

MONTREAL, Sept. 20. — A notable gain by Brazilian Traction was the outstanding feature on today's stock market. Brazilian was dealt in the extent of 19,932 shares, and closed at 119¾ for a net gain of 2⅞ over Saturday's closing price.

Considerable selling of Laurentide, which was traded in to the extent of 1917 shares, brought the close to 102, a net loss of ½ point. The largest loss in this group was recorded by Abitibi, which declined 1⅝. Howard Smith was off 1, and Brompton ⅞.

Montreal Power was strong and gained ¼. The heaviest loss during the session was Quebec Power, which dropped 2 points, at 158.

Sales—37,799 shares; bonds—$26,600.

Closing Prices

Asbestos, 22½; Abitibi, 94½; Ind. Alcohol, 22; Brazil, 119½; Breweries, 69¼; Brompton, 33; Cement, 109½; Laurentide, 102; B. E. Steel 1st pfd., 10; Spanish com., 107½; Steamers pfd., 89½; Montreal Power, 74; Quebec Power, 158; Smelters, 245½; Shawinigan, 227; Steel of Canada, 107½; Atlantic Sugar, 25; Textile, 94½; Winnipeg Elec., 58.

CHERRY RETURNS DISAPPOINTING

Okanagan Growers Receive Checks; Packing House Space Congested

PENTICTON, Sept. 20. — With the local packing houses filled to the roof with apples, principally McIntosh Reds, and orders for movement out coming in very slowly, it may be necessary for the Cooperative buildings to close down for a few days.

While the predicament indicates the present building equipment is inadequate, still, if orders were coming in the situation would be relieved. Similar conditions are prevalent in the *northern parts of the valley, it is said.*

No definite decision to close down here has been made as yet, and it is hoped that orders will be sufficient to make this unnecessary.

Poor weather on the prairies is said to be responsible for the lack of demand for apples at this season. A few Jonathans are now being run in the packing houses.

Checks are going out today for $20,000 on account of peaches to local growers. There is no indication as yet as to what price for peaches eventually will be paid.

Checks have already been received by growers for their cherry crop, totaling $21,889. The net prices per box are very considerably lower than last year, and are as follows:

Bings 6½c lb, Lamberts 2¾c, Black Tartarians 6c, Black Republicans 2½c, Deacons 6½c, Hoskin 4¼c, Royal Anne 6¼c, Olivet 4¾c, Morello 4c, Windsor 5c, Centennial 5c, Montmorency 5c, Early Richmond 4c.

MASSEY-HARRIS SELLS, TORONTO

Canadian Issues Do Well on Exchange; Brazilian Gains Further Ground

TORONTO, Sept. 20. — Further ground was gained by representative Canadian stocks on the opening market of the week today in Toronto.

Brazilian Traction reached a high point at 119¾ and finished slightly below the peak price of 119¾.

Massey-Harris common started at 67½, and after selling off to 67, finished strong at 68, an advance of 1¼.

Price movements included Abitibi, off ¾; Atlantic Sugar common, up ½; Brompton, up ½; F. N. Burt, up ½; Canners pfd., up ¼; Smelters off 1; Winnipeg Electric, up ½.

CONGESTION DUE LACK OF DEMAND

Weather Hold Demands From Prairies for B. C. Apples; Jonathans Coming In to Sheds

VERNON, Sept. 20. — Sixty per cent of the McIntosh has been picked and delivered, and 40 per cent moved to market, according to information given The Vernon News by Manager H. Slater of the Vernon Fruit Union. At present there is a lull in the movement due to bad weather on the prairies causing a slackening of demand. Export markets must be used until conditions on the prairies right themselves. This lack of *demand has caused congestion at the* packing houses, though Manager Slater states that the Vernon Fruit Union has been able to cope with the situation and take care of all loads of fruit as they are delivered. Even at times when 15 or 20 loads arrive together, unloading is effected within the half-hour.

Prunes and plums are over for the year, and all pears have moved but a few of the later varieties.

Picking of Jonathans, Winter Banana, Grimes Golden and Wageners will be general about September 22.

It is anticipated that cool weather *will follow after the rains* which will be of benefit to later varieties and the cool weather will improve the color of the apples.

E. S. Skinner, limited, have moved 25 cars, mostly Macs and Hyslop crabs, so far this week. Mr. Skinner notes the slump in demand from the prairies, and does not anticipate improvement until weather conditions become more favorable.

MONTREAL PRODUCE

MONTREAL, Sept. 20. — Butter and eggs strong; cheese easy.

Cheese—Finest westerns, 18¼c to 18¾c.

Butter — No. 1 pasteurized, 34c to 34½c.

Eggs — Fresh extras, 52c; fresh *firsts, 46c.*

MONTREAL, Sept. 20. — Sales—1175 Abitibi, 735 Asbestos and 511 pfd., 120 Atlantic Sugar, 19,932 Brazilian, 260 Brompton, 420 Car pfd., 600 Alcohol, 335 Howard Smith, 1719 Laurentide, 4500 Montreal Power and 1175 pfd.; 970 Breweries, 1635 Smelters, 601 Winnipeg Electric.

WHEAT VALUES SHOW RENEWED STRENGTH

CHICAGO, Sept. 20. — Eastern buying with a forecast of wet weather in Canada gave much strength at times today to wheat values here. Closing quotations, though, on wheat were unsettled at only ⅛c to ⅜c net advance; *corn finished* 1½c to 1¾c down; oats ¼c to ½c down; and provisions carrying from 10c to 12c decline to a rise of 10c.

DOMINION LIVE STOCK

WINNIPEG, Sept. 20. — Receipts — Cattle 4500, calves 1000, hogs 1014, sheep 230.

Steers — Choice, $6.25 to $6.50; fair to good, $5.25 to $6.

Butcher heifers — Choice, $5.50 to $6; fair to good, $4.50 to $5.25.

Butcher cows — Fair to good, $3.75 to $4.25.

Bulls—Good, $3.50 to $3.75.

Oxen—Good, $3 to $4.

Stocker steers — Choice, $4.25 to $4.75; fair to good, $3 to $4.

Stocker heifers — Choice, $3.50 to $4; fair to good, $2.75 to $3.

Feeder steers—Choice, $4.75 to $5.25; fair to good, $3.75 to $4.50.

Calves—Choice, $8 to $9; good, $5.50 to $7.

Hogs — Select bacon, $13.47½; thick smooths, $12.25.

Lambs—Fair to good, $9.50 to $10.50.

Sheep—Fair to good, $6 to $7.50.

EDMONTON, Sept. 20. — Cattle receipts 141, calves 48, hogs 184.

Steers—Good to choice, $5.25 to $5.75; common, $3.50 to $4.50.

Heifers—Good to choice, $4.50 to $5; common, $3 to $4.

Feeders—Good, $2.50 to $4.50.

Stockers—Good to choice, $3.50 to $4; common to medium, $2.25 to $3.25.

Calves—Good to choice, $6.50 to $7.50; common, $3 to $5.

Hogs—Thick smooths, $12.75.

CALGARY, Sept. 20. — Cattle receipts 580, calves 112, hogs 105, sheep 567.

Steers — Choice, $6; fair to good, $5.25 to $5.85.

Butcher heifers—Choice, $5 to $5.25.

Butcher cows—Choice, $4 to $4.25; fair to good, $3.50 to $3.75.

Bulls—Good, $3 to $3.25.

Stocker steers — Choice, $4.25 to $4.50; fair to good, $3.50 to $4.

Stocker heifers — Choice, $3.25 to $3.75.

Feeder steers — Choice, $4.50 to $5.25; fair to good, $3.75 to $4.25.

Calves—Choice, $6.50 to $7; good, $5.50 to $6.

Lambs—Fair to good, $11 to $12.

Sheep—Fair to good, $6 to $9.

BOTTOM PRICES ARE REACHED, CRUDE RUBBER

NEW YORK, Sept. 20. — Bottom prices have been reached in the crude rubber market, and stability of raw material prices is assured for the automobile industry for an indefinite period, according to opinion expressed by Harry Dunn, president of the Fiske Rubber company.

ST. JOE LEAD COMPANY'S INCOME IS DOWN SOME

NEW YORK, Sept. 20.—The St. Joe lead and subsidiaries report for six months ended June 30, shows a net income after depreciation and depletion, equal to $2.15 a share, against $2.80 a share in 1925 period.

Great Northern Earnings Are Greatly Increased

NEW YORK, Sept. 20.—Ralph Budd, president of the Great Northern railway, says the net earnings for 1926 will be equal to at least $9 a share. For 1925 the rate was $8.25. The net operating income for 1926 will be at least $28,600,000, and probably more. August earnings will show a substantial increase over last year.

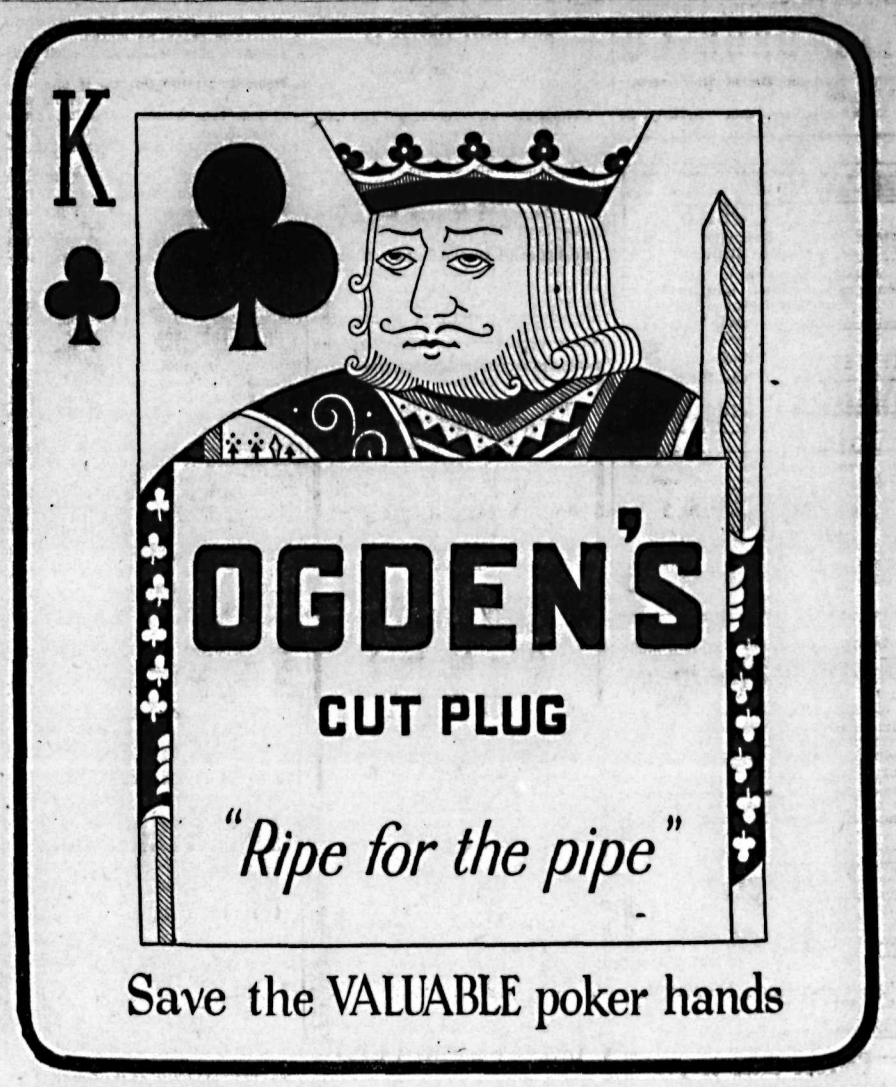

Save the VALUABLE poker hands

Hudson's Bay Company
INCORPORATED 2ND MAY 1670

Men's Wear

Men's and Boys' Underwear for Fall; our stock is now complete, with all the best makes of underwear for Fall, in Combinations or Shirts and Drawers.

MEDIUM-WEIGHT MERINO UNDERWEAR—
Combinations, suit ..... $1.00, $1.75 and $2.50
Shirts and Drawers, garment ..... $2.00, $3.25 and $4.50
HATCHWAY NO-BUTTON COMBINATIONS—Medium weight. Suit $3.25
STANFIELD'S MEDIUM-WEIGHT ELASTIC RIB—Combinations $4.25
Shirts or Drawers, garment $2.25
STELLA BRAND ENGLISH-MAKE NATURAL UNSHRINKABLE UNDERWEAR—Combinations, suit $5.50
Shirts or Drawers, garment $3.00
STANFIELD'S RED LABEL PURE WOOL RIBBED UNDERWEAR—Combinations, suit $4.95
Shirts or Drawers, garment $2.50
HEWSON PURE WOOL RIBBED UNDERWEAR—Special quality. Combinations, suit $3.50
Shirts or Drawers, garment $1.75
MEN'S ALL-WOOL RIBBED WORK SOCKS—Special quality. Pair ..... 50¢
MEN'S MACKINAW JUMPERS—32-oz., single or double front, back and sleeves. Each ..... $6.95 and $8.95
MEN'S MACKINAW COATS—32-oz., Norfolk style. Each $9.50
MEN'S MACKINAW PANTS—Black; 32-oz. Pair $6.50
MEN'S MACKINAW BREECHES—Khaki; 32-oz. Pair $6.00

Shoe Department

FOR LADIES WHO NEED GOOD FULL-FITTING SHOES, and at the same time desire smartness, we have two lines of EEE width Strap Slippers. These come in Patent leather with dull kid trim and in soft black Kid; have military heels with rubber top-pieces and, though wide-fitting, are stylish. Keenly priced at $5.95
We have also a nice selection of PATENT 1-BAR SLIPPERS in D to EE fittings. These are perfect fitting and in up-to-date styles. Special price $4.95

Crockery Department

NEW DINNER SETS OF ENGLISH-MADE SEMI-PORCELAIN DINNERWARE—Decorated in some attractive colorings and designs, which are distinctly new.
97 pieces $32.50
52 pieces $18.50
ALSO IN ANOTHER POPULAR PATTERN, with octagon edges. Rosebuds and wreath.
97 pieces $39.00
OUR WELL-KNOWN PLAIN WHITE AND WHITE WITH GOLD LINE is always carried and can be purchased in open stock; single pieces as required. Per piece ..... 10¢, 15¢, 25¢, 35¢ and 45¢
LUSTRE WARE TEA SETS—In blue self shade; also in blue with gold lines and bands. 23-piece sets from $6.95

The Ark

SPECIALS—Ladies' Silk Hose, all sizes and colors; regular 75c stock; to clear, 50¢. Something new: Gingham Crepe, 25¢ per yard. Heavy Factory Cotton, 25¢ per yard. Canton Flannel, 25¢ per yard. Awning, Duck, 55¢ yard. Curtain material, 25¢ yard. Cretonne, 30¢ yard. Staple Dry Goods, cheapest in the city.

J. W. HOLMES
Phone 534 606 Vernon St.

J. A. C. Laughton, R.O.
Specializing in Correcting Defective Sight by Proper Glasses.
Quick Repair Service.
GRIFFIN BLK. - - PHONE 125

Nelson's Dispensing Chemists
CITY DRUG CO.
Films, Kodaks, Drugs, Stationery.
Mail Orders Promptly Despatched.
BOX 1083 Nelson, B.C. PHONE 34

IT PAYS TO DEAL AT RUTHERFORD'S
Prescriptions Carefully Filled and Promptly Delivered
Intelligent Service in All Departments. Fine Stationery—Fountain Pens—Eversharp Pens and Pencils—Ingersoll Watches—Cameras — Films — Developing and Printing.
Mail Orders Filled Promptly
Rutherford Drug Co.

Nelson Business College
EVENING CLASSES
Individual Tuition
Increase Your Salary

Nothing Too Good for the Sick
Smythe's Pharmacy
Prescription Specialist
In business for your health. Let us fill your prescriptions. Mail orders promptly executed. Call and wait for your car. Phone 1.
Sunday hours: 1 to 4 and 7 to 9 p.m.

Defective Eyes
Are the greatest energy spenders.
Correct them to prevent waste.
J. O. PATENAUDE
Optometrist and Optician

LIKENS HEAVEN TO PLAYHOUSE; RESERVED SEATS

Father O'Sullivan Opens the Redemptrist Mission in Nelson

GETTING TO HEAVEN IMPORTANT BUSINESS

Soul Suspended 'Twixt Heaven and Hell; Choice to Be Made

Delivering an eloquent and inspiring sermon at the Church of Mary Immaculate Sunday night, Rev. T. J. O'Sullivan of the Church of Our Lady of Perpetual Health, Vancouver, preached the first sermon of the Redemptrest Mission being conducted here this week.

He appealed to the large congregation present to attend mass every morning during the week, as well as the evening services. He asked, too, that every one assist in packing the church to the doors at this week's evening services.

Father O'Sullivan stated the soul of a human being was suspended between heaven and hell, and the most important business in life was to assure oneself of a place in heaven.

Earning Seat Reserved

He likened heaven to a theater, and even as one bought a reserved seat for an opera, so it was necessary to live right to attain heaven.

There was salvation and damnation, the saving of a soul and the damning of a soul. "What is the meaning of the two words?" he asked. "Have they any reality?"

A ticket to a play gave one a right to a certain seat in a certain section of the house. As soon as a soul came into existence a seat was reserved for it in heaven.

"Salvation means reaching that seat, and damnation means going to hell," Father O'Sullivan asserted. Salvation meant living up to the conditions God saw fit to impose upon man, and reaching the seat. Damnation meant not living up to those conditions, and losing the seat. Christ came on earth to help the people to reach their seats, he stated.

Regular attendance at church and daily prayers were part of the conditions that must be met if one was to occupy his seat in heaven, and yet men and women sometimes said they had no time to attend church, and said it was not important anyhow.

Father O'Sullivan declared it was the most important business of life. God gave his eternity to helping men and women to get their seats. Christ came on earth and then hung on the cross because he thought it was important.

Long Face Not Necessary

"Eat, drink and be merry," said the speaker, "Don't go through life with a long face, but don't forget that saving your soul is the only important business of life."

Some people said "Live for the present, forget eternity, and think of time." On the other side, there was a camp which said, "Forget time and think only of eternity." If there was no God it might be possible to follow the first camp.

"But there is a God," he asserted. "Do the one thing necessary—save your soul, for once lost, it is lost forever."

The mission will be continued all this week, with masses and instruction periods in the morning, children's services in the afternoon and evening services. It will end with next Sunday evening.

Rev. Charles O'Reilly of St. Alphonsus church, Edmonton, will be associated with Father O'Sullivan during the mission.

Pontiac -- Vote --
FOR
Miss Pontiac
(Miss Anderson)
AND GET A
Big Chief Pontiac -- 6 --
Models:
Four-Door Sedan
Coach
Coupe
CAPITOL MOTORS
GEORGE W. PEASE, Manager
Opp. Post Office Phone 65
AUTHORIZED DEALERS:
NASH PONTIAC
AJAX DODGE

MUCH VARIED ENTERTAINMENT AT GYRO LUNCH

Myers Makes Presentation to Arneson; Show People Perform

The program given at the Gyro luncheon in the Recreation club last night was exceptionally entertaining and varied. One of the events of major importance was the presentation, by W. M. Myers, of a silver mug and spoon to G. E. Arneson on the occasion of the birth of a son.

C. F. McHardy appealed to the club members to "join up with the hospital board and make the institution go." He explained the hospital bylaw which is to come before Nelson property holders on Wednesday in relation to the new isolation hospital scheme.

He stated the Kootenay Lake General hospital was partly owned by the provincial government and partly by the city of Nelson. It was managed by a board of directors elected at the annual meeting of the members of the Kootenay Lake General Hospital society, to which anyone could belong by payment of the annual membership fee.

The hospital was financed, mainly, by charges made to patients. In addition, the provincial government made a grant of 50 cents a day for every patient in the hospital. The city paid 70 cents a day on all city patients. Many of the patients were unable to pay for the attention they received, Mr. McHardy stated, but the hospital society had so far been able to carry on and pay its own way.

Mr. McHardy told the Gyros the $15,000 bylaw on which the vote would be cast Wednesday, would be a loan by the city to the hospital society. It would be repaid in instalments.

The city had intended to build an isolation hospital up the hill, which would have been much more expensive than if it was operated in conjunction with the Kootenay Lake General hospital. The city was to take over the nurses' home, known as the old maternity hospital, and fix it up as an isolation hospital. The $15,000 and the price the city was to pay for the nurses' home building would be used to build a new nurses' home, which was very much needed.

Entertainers Work

Four of Conklin & Garrett's shows' entertainers, in the city for the annual fair, Mike Doyle, Professor Nelson, Bill Wright and Professor Salvail, each made big hits.

Mr. Doyle entertained on the piano. Professor Nelson was a ventriloquist. He kept the Gyros in convulsions of laughter with his imitations of birds and animals.

Mr. Wright, in a monologue and song, went over big. Little could be said of Professor Salvail, the card king, except that he was a wizard.

J. J. Moran, assistant manager of the Conklin & Garrett show, was chairman for this part of the program.

Valentinos Will Do Comedy Stunts Upon Trampoline

One of the big features at the three-day Nelson fair will be the famous Valentinos, a quartet of daring athletes, who are also capable comedians. Their exhibition of loop the loops, double and triple sommersaults, and spectacular catches furnish the thrills.

The comedy is created on the trampoline, an apparatus that affords skilled comedians almost unlimited possibilities for creating comedy situations.

This quartet has always been recognized as a headline attraction, and has won the plaudits of thousands at the largest fairs in the continent.

No Settlement in Sight for Lumber Workers' Strike

PORT ARTHUR, Ont., Sept. 20.—No settlement of the lumber workers' strike is yet in sight, officials of the union stated today. A letter setting forth the demands of the men and signed by the secretary representing the committee dealing with the matter, has been forwarded to all the operators, requesting an answer as to whether the operators are ready to discuss a settlement.

MIDWAY BOOTHS ARE BEING PUT UP AT GROUNDS

Small Army of Men Toil at Fair Grounds Getting Things Ready

COLORED LIGHTS MARK PAVILION

Trucks Roar, Roustabouts Shout, Everyone Busy

Shouts of roustabouts, roaring of big trucks, the bang and clatter of unloading lumber and pipe made a hum of activity at the Recreation grounds yesterday.

Conklin & Garrett's special train of midway attractions arrived here Sunday night. All day yesterday the property men were busy bringing the tents and poles and the hundred and one things that go to make up a midway from the train to the grounds and last night there were already a few billowing canvases.

Halfway Across Field

This year's midway will extend half way across the football field. A small army of men worked steadily all yesterday afternoon getting things in shape, but when darkness fell boxes and ropes, lumber and pipes, were scattered all over the east end of the grounds.

The city electrical department is doing its bit to brighten up the fair. Strings of lights have been placed on the exhibition building. More strings will be placed over the outside attractions today and tomorrow.

Nelson News of the Day

Queen City Rebekah lodge No. 16, I. O.O.F., will meet tonight at 8 o'clock. Degree practice. (4947)

Get your costume ready for the masquerade dance, Armory, September 24. Dancing every night of the Fair, 10 to 1. (4949)

INDOOR TRACK AND FIELD ASSOCIATION

Annual meeting for election of officers will be held in Board of Trade Rooms on Tuesday, September 21st, at 8 p.m. All interested in the indoor track meet, please attend. (4899)

It is desirable that all accounts against the Conservative Candidate in the recent election be received at the earliest moment. Bill should be made to E. G. Matthew, Official Agent for W. K. Esling. All bills must show in detail the nature of service or goods supplied. E. G. Matthew, Barrister and Solicitor, Nelson. (4905)

On Tuesday, September 21, the Nelson Ferry will not operate after 8 p.m. By order of the Provincial Public Works Department. (4931)

The Vanity Beauty Shoppe. Day and night classes for marcelling and beauty culture. Students limited, and taught only by qualified instructors holding certificates. Diplomas granted. Fees reasonable. Students will not work on regular patrons. (4915)

Wanted—Twenty carloads of orchard run apples. Write McDonald Jam Company for prices before shipping. (4822)

Men's Soles, $1.50, AT WATSON'S. (4689)

Ask your dealer for Nelson Brand New Pack Strawberry Jam. (4690)

Quick shoe repairing service. Albo Shoe Shop. (4876)

PHONE
Dr. M. F. Setters
Physician and Surgeon
Suite 503 to 509 Rockery Building, Corner Riverside and Howard, Over Whitehouse.
SPOKANE, WASH.

Chocolates
50c lb.
Fresh Shipment
KANDYLAND

For Service
Phone 10 or 193
★GROCERY★

Mechanical & Electrical Supplies and Repairs
Bennetts, Limited
The Home of Electrical Goods

A. S. Horswill & Co.
Phone 121
Peerless Creamery Butter, Special Today, lb. 40¢
Tokay Grapes, lb. 20¢
Pears, Bartletts, 12 lbs. 50¢
Bananas, Ripe, lb. 15¢
Cream of Wheat, pkt. 25¢
China Oats, pkt. 40¢
Corn Flakes, 3 pkts. 35¢
Tobaccos and Cigarettes
Wholesale and Retail

Extra Care for Longer Wear
THE repair of shoes is art with us—we give a little extra care on every pair that they may wear you longer.
Wade Right In
The Post Office Is Next to Us
DAVE WADE

P. & W. GROCERTERIA
PHONE 235
PICKLING VINEGAR—Pure Malt. Gallon $1.00
PICKLING VINEGAR—Pure White. Gallon $1.25
PRESERVED GINGER—Finest Quality. Lb. 50¢
PICKLING ONIONS—Local. Per lb. 10¢
QUALITY GROCERIES

Ex-Lax Figs
The New Laxative for All the Family
Made from choice Smyrna figs.
A delicious and effective remedy for constipation.
Two sizes, 25¢ and 50¢.
Trial Size Free
Canada Drug & Book Co.
HAS IT!
Pure Drugs • Fine Stationery

Lumberjacks!
We have this popular garment, made of flannel shirting or in the knitted. Patterns are in bright checks and fancy striped combinations.
$5.50 to $8.00
This Is Your Store!
GILKER'S NELSON B.C.

Smart Headwear
HEADWEAR that sets you off; headwear that was made to your individual requirements—such as the hats that are ready for Fall and Winter service. Moderately priced—
$5.00, $5.50 to $8.50
Emorys

Without Exception the Best in Years
24th Annual
NELSON FAIR
Three Days
Wednesday, Thursday, Friday
September 22, 23, 24
A BIGGER MIDWAY THAN EVER! CONKLIN & GARRETT'S ALL-CANADIAN SHOWS
New Riding Devices and Shows—Under the Auspices of THE NELSON GYRO CLUB.
SEVEN BIG VAUDEVILLE ACTS — TWICE DAILY
MEET ME AT THE FAIR
Reduced Rates on All Transportation Lines.
G. F. Motion, President
G. Horstead, Sec.-Mgr., Box 392, Nelson, B.C.

Now, when there is no rush, is time to start and lay in your winter supply of Coal.
We specialize in GALT and IMPERIAL Coal, also in best dry WOOD, all lengths.
McDONALD CARTAGE & FUEL CO.
503 Baker St. Phone 504

While On Vacation Have The Daily News Sent to You
You need not be without the paper while you are away from home.
Just tell us where you want it sent.
The Daily News
NELSON, B. C.
By mail outside Nelson, 60c a month, $6.00 a year.

Starland Theatre Capitol Entertainment
Tonight and Tomorrow Night
Douglas Fairbanks
—IN—
'The Black Pirate'
Taken in Natural Colors.
—COMING—
Thursday, Friday and Saturday
John Barrymore
In 'THE SEA BEAST'
ADVANCED PRICES
George Wallach drew the $2.50. Mrs. R. E. Kirby drew one pass; one pass not yet called for.
BUY A SCRIP BOOK CONVENIENT AND SAVES YOU MONEY

'BERET' TAMS
Are the last word in Fall and Winter Millinery. These hats are making a tremendous hit in the Eastern States just now. We are once again leading the way to the very latest styles.
A new shipment of Millinery arrived Monday. Popular prices.
—Second Floor—
Tuesday is the last day Mr. Munro will be here. Anything in Fur, he has it. Mr. Munro imported a factory manager, also helpers, from abroad, and has his factory in Revelstoke, where all garments are manufactured.
Gold Medals won at the largest exhibitions for several years.
A saving of 40 PER CENT made by ordering your Coat now!
Wonderful Ladies' Australian Dark Beaver Coat—This coat has been selling at other stores for $250. Mr. Munro's extra special price for this coat is $135.
BOYS' DEPT., Second Floor—Boys' Armour-Clad Suits only in stock.
RAMSDEN BROS.
Ready-to-Wear, Millinery, Dry Goods and Boys' Wear

HOW ABOUT THAT NEW HEATER?
We have a splendid assortment of
Heating Stoves
and will be pleased to have you look over our stock before you buy.
We Again Recommend
McClary and Stewart Heaters
For Appearance, Service and Price
Wood-Vallance Hardware Co. Ltd.
WHOLESALE NELSON, B. C. RETAIL

A WANT AD IS BOTH CHEAP AND EFFICIENT. TRY IT.