PROVINCIAL LIBRARIAN
VICTORIA, B.C.
35d

Trail Choirs PRESENT CANTATA See Page 3

The Daily News

VOL. 24 NELSON, B. C., SATURDAY MORNING, APRIL 3, 1926 No. 288

Wanderers and MANCHESTER BEATEN See Page 7

BATTLE FOR CHAPMAN'S LIFE CONTINUES

CHICAGO SNOWED UNDER; TORONTO LOSS HUGE

ORM CAUSES O DEATHS IN OMING AREA

ns Collide in Heavy Storm; Chicago Has Record Snowfall

ONTO AGAIN IN TOUCH WITH WORLD

ons in Damages Being epaired as Hurriedly as Is Possible

ANSAS CITY, Mo., April 2.— . Dunn, Wolf Creek, Mont., leman, was killed and Charles Lapham of Gillette, Wyo., usly injured at Thornton, ., last night when a pas- er train crashed into the end of a freight train during storm.

d Friday dawned with snow alling in the Rocky mountain s and over virtually the entire of Kansas and Missouri. ng yesterday, the second storm week had already added six to the depth of the covering n the ground by the earlier nd the end was not yet in A foot of snow had fallen ay and Tuesday.

Chicago Fall Is Heavy

CAGO, April 2.—A fresh fall w today laid an Easter mantle mine over the middle west, ing eastward from the Rockies d the Ohio river valley.

m 3 to 12 inches of snow has tonight over most of the area although the weather bureau he sun might come out on the parade, there appeared to be pe that snow would even begin appear by Sunday.

ettled weather and overcast with more snow for most of tates from Michigan to Colo- is forecast.

ravating the serious traffic con- brought by the mid-week storm snowfall capped a post-sea- henomena of winter. The total all since Wednesday now is uch as 18 inches in some lo- s, while in Chicago it is al- twice as great as the six-inch f Easter Sunday, 1920, which the previous record for un- nable weather and snowfall. eratures throughout the storm en region hovered about the ng point.

Toronto in Line

RONTO, April 2.—The work of ing the damage to lines caused Wednesday's storm had so far essed tonight that Toronto was to communicate with most of wns and cities which have been d for two days. Many points, er, have not yet been reached. igh all the poles felled by the will not be replaced before weeks have elapsed, temporary that will give normal service xpected to be in working order onday.

official of the Bell Telephone ny stated tonight that it was pated the storm would cost his ny about $1,000,000. The wires have been blown down, he said, so twisted and tangled that it have to be written off as

Poles Are Down

the district around Toronto 1822 poles will have to be re- and there are thousands down er places. Both the C.P.R. and N.T. have repair work ahead hem that will occupy several Systems in operation west oronto at present are merely d lines, with temporary hes of wire spanning sections eck.

storm spent its main force be- Woodstock, in the west, and boro, in the east.

Brokers Are Hard Hit

RONTO, April 2.—One effect of recent heavy sleet, rain and storm with its million dollars e in and around Toronto was mpletely disrupt communication n brokers, bankers and invest- houses in Toronto and the s of Montreal and New York. s were at their wits end try- keep in touch with the fluctu- in the stock and foreign ex- markets. Customers asking for ions were given the last avail- rices, and most brokers traded hese quotations, taking the of losing money on the deals. tem was worked out giving broker, banker and investment half an hour at a time on the that were available.

ner Niagara After Docking Reports of Burial While at Sea

TORIA, April 2.—When the R. Niagara docked here this morn- m the Antipodes, it was learned n March 29, Edwin Mills of ton, Ont., died and was buried . Mr. Mills boarded the Niagara ney, accompanied by his wife, er and a trained nurse. He was ing health.

Medical Missionary

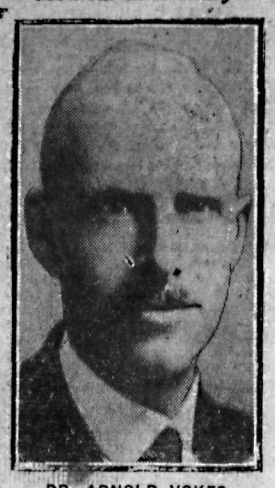

DR. ARNOLD VOKES

Who is going to west China as a medical missionary for the United Church of Canada. He is at present on the staff of the Western hospital, Toronto.

YOUTH CALMLY RELATES HIS KILLING GIRL

Wayward Youth Murders Fifteen-Year-Old; Mentally Unbalanced

BUFFALO, April 2.—A wayward youth who has been in trouble ever since he was old enough to find it, today sat in the police headquarters here and calmly reiterated the story of how he killed a 15-year-old girl while robbing a home.

The prisoner is James Louis Venneman of this city, who was brought back today from Pontiac, Mich., near where he was arrested by pursuing police. The murdered girl was Pauline Sokolowska, a maid employed in the home of Mrs. Jane B. Burke, in the North Park section of the city.

The girl was found dead by her employer, lying on a bed where her killer had placed her. She had been shot through the breast, her skull had been injured and she had been otherwise abused.

Statements made by the young man's parents, Mr. and Mrs. W. H. Venneman, who reside in Colvin Parkway, declared that their son had been mentally unbalanced since he was knocked down by a horse in childhood.

Communists to Remain Members of Labor Party

LONDON, Ont., April 2.—Communists will remain members of the Ontario section the Canadian Labor party until 1929, after a discussion today.

A standing vote was taken on the matter of expelling all members of the Communist party and resulted in the left wingers getting 116 voters to the 56 of their opponents 42 delegates refusing to vote. By the constitution of the party the matter cannot be voted on again for three years.

Viscount and Lady Allenby Bid Adieu to Canada

SAINT JOHN, April 2. — Viscount and Lady Allenby set sail for England from West Saint John this afternoon after more than a month of lecturing and travel across Canada under the auspices of the National Council of Education.

As Lord and Lady Allenby started up the gangway, the ship's bugler sounded the general salute, and the ship's orchestra struck up the old war-time song "Tipperary."

In their Atlantic crossing Lord and Lady Allenby are making the last lap in a round-the-world trip by the "All Red" route of the British Empire.

Steamer Loses Rudder; Drifts Off Cape Cod, Helpless

NEW YORK, April 2.—The steamship Foryeic was reported in distress, having lost her rudder 40 miles east of Cape Cod, today. Her plight was learned in a message to the Fabre line from the Petrie, owned by that company, which reported it was standing by.

The Foryeic is not listed in maritime registers. The Fabre line requested that a coast guard patrol boat be sent to relieve the ship.

FIVE KILLED WHEN THEATER SECTION FALLS

Overcrowded Balcony Crashes in Mexico City Building

NINETY-TWO ARE INJURED BY FALL

Lights Were On or Greater Loss of Life Would Have Occurred

MEXICO CITY, April 2.—Five persons were killed and 92 were injured, many of them, it is believed, fatally, when an entire section of the balcony collapsed at the Titanic moving picture theater here this evening and fell upon the spectators below.

The accident was due to overcrowded balconies, that section of the house being packed by a Good Friday crowd. The collapse occurred while all the lights were on, otherwise the casualties probably would have been greater. The Titanic theater is located in one of the poorest wards of the city. All the victims belong to the laboring class.

'BATH TUB PARTY' GOES TO COURTS

Earl Carroll Indicted on Six Counts; Girl Seeks $1000 Promised Her

NEW YORK, April 2.—Earl Carroll's "bath tub party," which startled New York February 23, has resulted in a perjury charge against the theatrical producer.

A federal grand jury has indicted him on six counts for swearing that the party was dry, and that there was no one, nude or otherwise, in a bathtub filled with liquor, variously described as fruit juice, ginger ale and wine. The grand jury found that the party was wet and satisfied itself that the presence of some one in the bath tub from which guests subsequently were served was all too true.

The maximum penalty on each count of the indictment is five years' imprisonment and $2000 fine.

Caroll, who is producer of several Broadway shows, was arrested immediately, pleaded not guilty and furnished $2500 bond. His counsel requested an early trial.

Among the witnesses who appeared before the grand jury was Joyce Hawley, a show girl, who retained a lawyer to bring suit for $1000 against Caroll, which she said he promised her for her nude appearance in the bath tub revel. The producer gave her $20 and told her to forget it, she said.

Police and Party Search Woods for Body of Murdered Man

HAMILTON, Ont., April 2. — Following the finding of bloodstained clothing and human hair at a lonely spot on Howell's woods last night, Chief of Police Clark of Wentworth, and a party of farmers in the district searched the woods today for the body of the man whom Chief Clark believes has been murdered in the woods.

Tears Way Through Lath and Plaster to Escape From Jail

SASKATOON, April 2.—Tearing his way through a lath and plaster wall in the city police cells today, Clifford Thompson, 23, escaped from custody for a little over two hours. He was arrested in a shack four miles south of the city. Thompson, who is charged with stealing a "drive yourself" car from a local taxicab company on March 13, is said to have driven the machine, with his plates changed, around town before his arrest on Wednesday.

Count de Foras, Pioneer Rancher, Is Dead in Alberta

HIGH RIVER, Alta., April 2.—Count De Foras, pioneer rancher in this district, died in the hospital here today after a lingering illness. The count is survived by his widow, two sons and four daughters. One of the latter is Odette De Foras, a well known singer, at present in England.

May Become Bishop

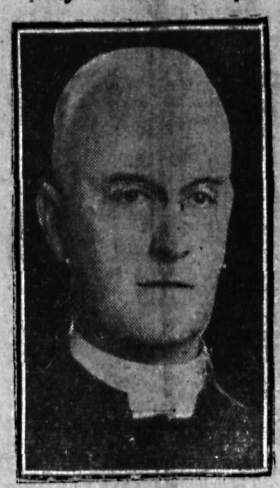

REV. CANON W. M. LOUCKS

Rector of the Church of the Holy Trinity, Toronto, who may be elected to succeed Rt. Rev. D. E. J. Bidwell as bishop of the Anglican diocese of Ontario. Befofre coming to this city, Canon Loucks served in Ottawa and Winnipeg.

TWENTY KILLED IN SECT FIGHT AT CALCUTTA

Hindu Sect and Moslems Do Battle; 150 Are Injured

LONDON, April 2.—A furious fight took place in Calcutta today between a Hindu sect and Moslems and according to estimates 20 were killed and 150 injured.

The Calcutta correspondent of the Exchange Telegraph says that the riot began with the approach to a mosque in the northern part of the city of a procession with music led by the Arya, Samaj sect of Hindus enemies of the Moslems. Fighting developed when the Moslems tried to bar the way, the trouble soon spreading to other streets.

Deputy Police Commissioner Bartley, and another, Sergeant Davis, who went to the commissioner's assistance were slightly hurt.

The correspondents say that the scene of rioting tonight had the appearance of a deserted city.

Police patrolled the streets and all the shops remained closed.

THREE HELD ON ROBBERY CHARGE

Quebec Men Arrested Following $1200 Jewel Robbery

QUEBEC, April 2.—A $200 robbery which was staged here March 12 had its sequel when Detective Lieutenant Lacasse and his officers arrested three men on charges of burglary. All three, two brothers, Turcott and one Nana Lachance, are at the police station and will be brought before the court of sessions tomorrow morning. Of the $1200 worth of jewelery and watches stolen. The police have recovered $500 worth.

The robbery occurred on the night of March 12, at the store of Matier and Juneau, watchmakers.

British Prisons Are Closing Down or Being Converted

LONDON, April 2.—In consequence of a decrease in the prison population half the prisons in Great Britain have been closed in the last 12 years. Since the war 25 jails have been converted for other purposes. The prison commissioners are at a loss what to use prisons for. Some of them are being used as temporary dwellings to ease the house shortage.

Back From Red Lake Gold Rush, Broke; Is Freed Vagrant Charge

MONTREAL, April 2.—The lure of gold was the explanation given by James Swimmings, an itinerant laborer, to acting Recorder Morrison, when explaining that he was not a vagrant, but came back "broke" from Red Lake, Ont., the gold field.

"How did you find conditions?" the court asked.

"Fine; but I didn't strike a paying claim. I mushed through it all and saw hardship and here is by reward. I am charged with being a vagrant. No visible means of support.

"Yes, you are right, your honor, but I've worked to make a fortune and lost out."

He was dismissed.

"Better luck in future," he was told.

BANDITS MAKE DARING HAUL AND ESCAPE

Four Robbers Scoop $24,000 Payroll Into Canvas Bags

CAR WITH MOTOR RUNNING FOUND

Bandits Shoot at Clerks in Bold Daylight Robbery

PROVIDENCE, R. I., April 2.—A touring car with motor running was found abandoned on Wellington avenue, Cranston, R. I., this afternoon, and police officials searching for the four bandits who robbed the Phoenix, R. I., Trust company of $24,000, after cowing four employees with shots, had decided that the thugs, instead of making an escape through Connecticut, doubled on their tracks and made a getaway through the city.

The bandits entered the bank this morning. One of them fired a revolver and ordered the cashier and his son and two women employees to hold up their hands. The other three vaulted a seven-foot railing and a counter and scooped into canvas bags $10,000, the Interlaken Mills payroll, which had been delivered to the Trust company a short time before in an armored car. The employees and a customer who entered during the holdup were handcuffed together by the bandits.

Four thousand dollars in bills were taken from cash drawers and another $10,000 approximately from the bank's vault. Silver was disregarded.

Dynamite Sticks Found on Steps Montreal Home

MONTREAL, April 2.—Two sticks of dynamite with fuses attached and one of them showing signs of having been recently alight were found late tonight by Mrs. Angelo Pio on the doorstep of her home in the east end.

Mrs. Pio picked up the sticks and carried them into the house, where she showed them to her husband. The latter summoned the police.

Sergeant Detectives Brodeur and Tremblay were told by Pio that he believed it had been placed there by some one who wanted to injured him because of some labor trouble. Recently he had made a speech in connection with labor unions and he felt some one had been angered by his remarks.

PONZI GUILTY; WILL APPEAL

Verdict of Guilt Carries Sentence of Two Years or $1500 Fine

JACKSONVILLE, Fla., April 7. — Charles Ponzi, charged with violating the state statutes regulating the operation of trusts, was found guilty late today by a jury in the Duvale court of criminal records.

The verdict carries a sentence of two years or a fine of $1500. The jury was out one hour and three minutes. Frank Brennan, counsel for the defence, filed notice of appeal for a new trial. The appeal motion will be heard next Tuesday.

Ponzi, who has been at liberty under a bond of $5000 since his indictment, February 8, will remain at liberty under the same bond.

STEAMER NIAGARA DOCKS WITH BUTTER

VANCOUVER, April 2.—The liner Niagara docked here this afternoon from Sydney with 453 passengers and a heavy freight cargo, including 6000 cases of New Zealand and Australian butter.

Arctic Flyers Reach Their Destination, the Radio Reports

FAIRBANKS, Alaska, April 2.—Captain George Hubert Wilkins and Lieutenant Carl Benjamin Eilson, who left here Wednesday in an airplane for Point Barrow, Alaska, arrived at their destination.

Canadian Movie Star

VIRGINIA VANCE

Canadian girl who is cutting a wide niche for herself in the movie metropolis at Hollywood. Her family name is Miss Dahlia Pears, under which she was well known in Toronto dramatic circles before leaving with her mother six years ago.

MAY SCRAP THE POLICE FORCE MANY CENTERS

Municipalities Scrapping Police Forces and Arranging for Provincial Protection

VICTORIA, April 2.—Will the provincial police eventually take over all law enforcement throughout the province?

Recent developments indicate that in the near future only in the larger centers will there be maintained municipal police establishments.

For a long period Duncan, Prince George and Matsqui have been ruled by the provincial organization.

Now Comox, Courtenay and Port Coquitlam have abolished their police systems and these duties will be carried out by the provincial police.

Other municipalities are considering the move.

In each case a separate agreement is negotiated with the municipality concerned.

It is stated here that the municipality in taking such action saves a good deal of money, as in addition to the regular police duty the provincial police take over liquor law enforcement.

On the other hand, when a municipality is maintaining its own police it is frequently called upon to pay substantial amounts for the enforcement of the liquor laws by provincial officers. These amounts are deducted from the municipality's share of liquor profits.

In fact, it is stated that it would not at all surprise the government if both Vancouver and Victoria eventually decided to disband their police forces and turn over their duties to the provincial police system.

Fifty Killed, Hundred Injured When Tornado Razes Seven Villages

LONDON, April 2.—An exchange telegraph dispatch from Calcutta says seven villages were razed by a tornado in the Maderapur district of Bengal yesterday. Fifty persons were killed and 100 injured.

Saskatoon Takes Precautions Against More Drownings

SASKATOON, April 2.—Following the second drowning in the river this spring, the city council has appointed a patrol of four men to keep children from the banks. A motor boat for life saving is also to be purchased.

AUSTRIA THREATENED WITH PNEUMONIA RUN

GRAZE, Austria, April 2.—An epidemic of the grippe, accompanied by pneumonia and ear inflammation is raging in this region. The regular hospitals are filled, and fresh patients are being conveyed in a constant stream to improvised wards.

Czarist Officials Must Die for Beating Fifty Peasants to Death

KHARVOSK, Russia, April 2.—Two former Czarist officers named Shrishenovsky and Sholinsky, who fought in the armies of General Denikine, were sentenced to death today, charged with having beaten to death 50 peasants with rifle rods during the Denikine campaign in South Russia in 1919-20. The former Czarist police officers accused of having tortured and hanged red soldiers and peasants also were condemned to death.

LAWYER FIGHTS SAVE CHAPMAN FROM GALLOWS

Have Evidence Which May Prove Chapman Innocent of Murder

NEGRO CONFESSES TO DRIVING HIS CAR

Negro Chauffeur Collapses and Confesses to Part in Murder of Police

HARTFORD, Conn., April 2.—With his execution less than 72 hours away, Gerald Chapman's attorney worked feverishly tonight on evidence which they hoped would prove that another person was the murderer of James Skelly of New Britain.

Fredik J. Groehl of New York, chief Chapman defence counsel, said if his attempt tomorrow to get the case before Judge Newell Jennings was successful, he would summon three New Britain policemen whose testimony helped to convict Chapman. He said he would attack the credibility of certain portions of their testimony. The policemen are Thomas Feeney, Walter Malone and John Liebler.

Drove Chapman's Car

Henderson, Ky., April 2.—A statement that he drove Gerald Chapman's car when the condemned bandit is alleged to have killed a New Britain, Conn., policeman, was given the police here today by Thomas McKinley White, aged 26, negro.

White collapsed on a street car yesterday and after visiting a drug store asked to be taken into custody, then told his story of driving the car for Chapman and of having witnessed the killing. The negro is critically ill and physicians say he will not live long. He said he was wanted for murder and that he was a former chauffeur for the O'Bannon Grange in Chicago.

Local authorities believe the negro's story as he had the name of streets and addresses where the New Britain shooting occurred at his "tongue's end."

He said Chapman gave him $7000 to $8000 on returning to New Haven, after the shooting to "lay low and not talk."

White said he would be willing to return east to testify if his health permitted and he was guaranteed protection.

Flour Mill Is Wiped Out in Quebec Blaze

CAMPBELLS BAY, Que., April 2.—Fire completely wiped out the Flour mill of the Campbells Bay Milling company involving a loss estimated at $25,000 here this morning. There was insurance of $10,000 on the mill.

Armed with pails and drawing water from a well residents fought the fire for two hours, but the flames were too far advanced to leave any hope of saving the mill.

'Spouters' of Hyde Park Granted More Space by Officials

LONDON, April 2. — More space has been granted to the "spouters" of Hyde Park.

There had been such an increase in the number of orators who desired to speak there every Sunday, that the park superintendent has increased the space for the oratorical battle royal by 7200 square feet.

Varied religious sects, political organizations of every conceivable sort, and countless propaganda societies have their speakers in the park every Sunday, rain or shine.

The Weather

The temperatures below are for the 24 hours ending yesterday afternoon at 5 o'clock.

VICTORIA, April 2.—Nelson and vicinity: Easterly winds, mostly cloudy with rain or sleet.

	Min.	Max.
NELSON	26	35
Victoria	43	47
Vancouver	38	50
Kamloops	24	44
Barkerville	4	26
Prince Rupert	38	4
Estevan	42	46
Calgary	8	20
Winnipeg	16	30
Portland	44	56
San Francisco	54	62
Seattle	42	48
Spokane	26	38
Penticton	27	46
Vernon	34	49
Cranbrook	4	32
Edmonton	4	24
Prince Albert	2	22
Swift Current	12	22

Welshmen Appeal for Support to Gain Their National Rights

NEW YORK, April 2.—An appeal to Welshmen in the United States to support a Welsh political party of young people, who have determined to win back for Wales her national rights, appears in the current issue of the Drych, a Welsh weekly publication of Utica, N.Y.

The appeal is signed by H. R. Jones, secretary of the National party of Wales.

White stone or marble headstones are to replace wooden crosses, that mark more than 14,000 United States soldiers' graves in France, Belgium and England.

Leading Hotels of the West

Where Superior Accommodation May Be Obtained

The Hume

George Benwell, Proprietor

The Premier Hotel of the Interior

EUROPEAN PLAN, ROOMS $1.00 UP

Rooms with Running Water, Private Baths and en Suite.

Headquarters for all Travelling Men, Mining Men, Lumber Men and Tourists.

SPECIAL SUNDAY DINNER, $1.00. Rotarian Headquarters.

The Most Comfortable Rotunda in the City.

HUME—S. May, R. A. Morley, Vancouver; Mr. and Mrs. J. H. Yarbrough, Salmo; W. H. Gross, R. E. Brophey, W. D. Lowder, Toronto; J. McKay, Queens Bay; E. G. Hazell, Lethbridge; R. Wright, Wallace, Idaho; O. B. Rooke, Grand Forks; C. I. Lowe, St. Louis.

NEW SAMPLE ROOMS. ALL DAYLIGHT. FREE BUS FROM STATION AND BOAT.

Hotel Strathcona

EUROPEAN PLAN

"A Home for Those Away From Home"

UNEXCELLED SERVICE

New Grand Hotel

616 VERNON ST. EAST - - S. E. MILLS, PROPRIETOR

Headquarters for Everybody. Hot and Cold Water Telephones in All Rooms.

FREE BUS FROM STATION AND BOAT

NEW GRAND — H. E. Penny, wife and child, Arrowhead; W. McCormick, Beahton, Idaho; N. S. Yeller, Salmo; G. Mathers, Trochue; H. L. Richards, Victoria.

Queen's Hotel

THE CENTER OF CONVENIENCE

Hot and cold water in every room

Steam heated

A. LAPOINTE, Prop.

QUEENS—J. E King, Silverton; G. W. Paton, Arrowhead; W W Whitbeck, Spokane; A. C. Major, Procter; F. Keith, city.

STIRLING HOTEL

2½ Blocks East of Post Office. Steam heated. Hot and cold water Rooms by day or week Also Furnished Suites.

P. H. BUSH, Prop.

SHERBROOKE HOTEL

Near C. P. R. Station. Rooms at Reasonable Rates

H. DUNK, Proprietor

SAVOY HOTEL

BAKER ST. NELSON B.C.

2 BLOCKS FROM DEPOT

STEAM HEATED

HOT & COLD RUNNING WATER IN ROOMS.

J.A.KERR, PROPRIETOR

SAVOY — A. McGibbon, P. Marnale, Bonnington; E. Marriott, A. Burgess, E. Haukedahl, Ymir; J F. Brasam, Slocan; Mr. and Mrs. G. Headle South Slocan; M. G. Johnson, . H. Gigott, Cranbrook; R. A. Vaughn, Lethbridge; H. T. Burns, Vancouver; Miss E. C. Johnston, M'ss D. Johnson, Trail; J. B. Shukin, Brilliant; M D. Cazakoff, Verigin, Sask.

OCCIDENTAL HOTEL

A. C. TOWNER, Proprietor

The home of plenty.

Fifty rooms of solid comfort.

We serve the best meals in Nelson.

It's the cook.

KOOTENAY HOTEL

NOW REOPENED

Under New Management

"A Home for the Working Man."

GEORGE B. MASSOZ, Proprietor

THE MADDEN HOTEL

T. MADDEN, Prop.

Steam-Heated Rooms by the Day, Week or Month.

Every consideration shown to guests.

Cor. Baker and Ward Sts., Nelson

MADDEN — J. H. Turnby, Trail; Miss M. M. Moen, Sedna Valley, Wash.; J. A. Verigin, M. Vinkin, Salmo; H. H. Perkins, Elko; S. G. Stanley, W. Samuelson, Boundary.

MR. JOLICOEUR TELLS HIS EXPERIENCE

Strongly Recommends "Fruit-a-tives" For Kidney Trouble

MR. JOLICOEUR

For years, Mr. Jolicoeur suffered with kidney trouble, headaches, backache, and the heavy, miserable feeling which usually accompanies any weakness or irritation in the kidneys. He tried "Fruit-a-tives" and, in telling the result, his letter says, "After having followed the "Fruit-a-tives" treatment, I have gained thirty-three pounds and I have been well ever since. I am pleased to recommend "Fruit-a-tives" to all those who suffer from Kidney Disease." J. M. Jolicoeur, 318 2nd Ave., Quebec.

"Fruit-a-tives" is one of the wonder discoveries of modern medicine. Made from fresh, ripe oranges, apples, figs and prunes, it acts directly on the kidneys as well as on the liver, bowels and skin. It can be depended upon to relieve kidney trouble and pain in the back. Sold everywhere, 25c. and 50c. a box.

OTTAWA, April 2.—W. J. Best, one of Ottawa's prominent business men died here early this morning aged 77.

He was connected with the Massey Manufacturing company for a number of years in Orono, County Durham.

He was one of the organizers of the Ottawa Real Estate board.

FOR CYSTITIS, PROSTATITIS OR URINARY ILLS

Take Our Herbal Remedies

Article on Diseases of Men not mentioned in medical works Books on Skin Diseases, pamphlet on Diseases of Women, Treatise on 60 commonest complaints, and advice, free by mail. Thirty years' experience here and in Old Country. Without wishing to disparage your local medical men, may we suggest you write us before believing your case hopeless?

THE ENGLISH HERBAL DISPENSARY, LIMITED

1359 Davis St., Vancouver, B.C.

(B.C.'s Oldest Herbal Institute) Treatment by Mail Our Specialty

Nelson's Best Cafes

THE WHITE LUNCH

Home Cooking

All White Help

Proprietor—P. L. SLOAN

Next to Overwaitea Store

ROYAL CAFE

Classic Restaurant

Refinement and Delicacy Prevails

OPEN DAY AND NIGHT

Luncheon, 11:30 to 2 .....35c

Special Dinners, 5:30 to 8 .....35c

We Specialize in Chop Suey and Noodles.

—PHONE 182—

THE L. D. CAFE

Finest-equipped Restaurant in the City. OPEN DAY AND NIGHT SPECIAL—Ice Cream, Soda Water and Hot Drinks. Nice, clean, furnished rooms; hot and cold water

We Cater to Private Parties.

THE STANDARD CAFE

820 Baker Street, Nelson, B. C.

OPEN DAY AND NIGHT

11:30 to 2:30, Special Lunch 35c

5:30 to 8:00 p.m., Supper 35c

Phone 154

BRIEF NEWS FROM CANADIAN CENTERS

By Canadian Press

MONTREAL, April 2.—Hon. Arthur Meighen, Conservative leader, will be the guest of honor at a banquet by his Montreal friends, the date to be fixed within the next few weeks.

SAINT JOHN.—John Mulley Lloyd, noted musician of this city, is dead following a sudden seizure. He was at one time tenor soloist for the Boston Symphony orchestra.

YARMOUTH, N.S.—Many of the lobster fishermen of western Nova Scotia have lost all their traps and gear in recent storm and a movement is on foot to secure a month's extension of the lobster season to enable them to make good the loss.

OTTAWA. — Approximately 400 employees of the income tax branch of the department of customs will benefit by increase in salary totalling $80,000 which has been authorized. The increases, for which funds were voted last session, have been made retroactive to April 1, 1925. All the increases are to be given employees whose present salary is below $2400 a year.

WINNIPEG,—Six persons, including four women are in hospital tonight and 24 others are at their homes nursing injuries received with part of the ceiling of the Starland motion picture theater collapsed last night. None of the injured are in a serious condition.

MONTREAL — Strangled to death with a rope around her neck and the other end tied to the bed post, Mrs. H. Mansell, 45, Westmount, was found by her son today. An inquest will be held.

MONTREAL—Bernard Letendre, 18, was found dead in a shed at the rear of his home this afternoon by a younger brother. The parents told the police that the youth had been suffering from tuberculosis for some time.

BROCKVILLE—When a cow kicked over a lantern in the barn of Oscar Thompson, Oxford township farmer, this morning, two barns and a horse stable were destroyed, together with their contents.

THREE RIVERS — St. Joseph's hospital has closed its doors to visitors for an indefinite period on account of a rapidly increasing epidemic of grippe in Three Rivers.

MONTREAL — Hon. M. Mederic Martin, member of the legislative council, and former mayor of Montreal, today definitely announced that he is in the running for civic honors. Two other candidates are Alderman J. V. Desauniers and J. B. Baillaregon Hon. Henry Mills has withdrawn his name.

TORONTO — William J. Millsap, 49, director of the Harold F. Ritchie Co., manufacturers' agent, died at the wheel of his car today while motoring.

RENFREW — Albert Mayhabob, 8 years, was kicked in the face by a horse this morning on his father's farm at Conante, a small village, 20 miles from the railroad and 40 miles from here. He was rushed to hospital here, but little hope is held for his recovery. The trip to the hospital took 10 hours.

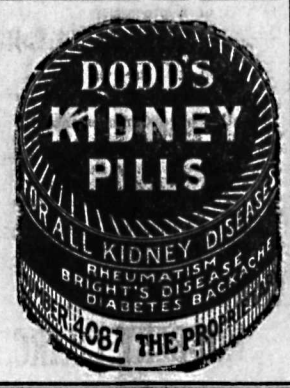

MOTHERS AND THEIR CHILDREN

THE LEFT OVER DYE

One Mother Says:

After the Easter eggs were colored we had several dishes of the dye left. I gave the children some pieces of white cotton cloth and they enjoyed coloring them for doll dresses. The result was surprisingly successful, for the colors were soft and lovely. Next year I shall save some old crepe de chine underwear pieces for the purpose, as it is so easy to color and is soft for little fingers to work with.

BUFFALO THUG CAUSES SCENE

Refuses Pose for Camera Men; Charged With Robbery and Murder

BUFFALO, April 2. — Richard Reese Whittemore came back to Buffalo to fact trial for murder of two employees in a $93,000 robbery last October.

When a photographer attempted to take his picture, Whittemore lashed out in all directions with his feet and his one free hand. The crowded station was convulsed with excitement as the officers subdued their prisoner. The photographer got no pictures.

"Before I burn, all the rest of the six in this Buffalo job will burn with me," the thug told Detective Chief Austin W. Roche during the trip from New York. Within eight hours after he had uttered this malevolent remark the Buffalo police received word that the last known member of the Whittemore gang, Morris H. Weinzmmer, known as Zimmer, had been arrested in Cleveland.

Ontario Veterans Expect Speedy Union of Clubs

TORONTO, April 2.—As a result of a meeting held here tonight which was attended by representatives of every returned soldier organization, a speedy amalgamation of veteran bodies throughout the province is expected. A resolution was passed empowering a selected committee to call a provincial conference at the earliest possible date and not later than May 6, for the purpose of appointing the provincial executive council of the Canadian Legion of the British Empire Sehvice league, which has already been provided for in the constitution of that body.

Four Months in Jail for Driving Motor Car While Drunk

SASKATOON, April 2.—Admitting a charge of driving while drunk, Carman F. Lillie, motor mechanic, was yesterday sentenced to four month in jail, the heaviest sentence on record here for the offence. It was Lillie's third convicition, he having previously served seven days and one month in jail on the previous convictions. Thursday a car he was driving smashed into a light standard on the sidewalk of the city's main thoroughfare.

Tip Top Suits $27.00

Mr. W. Lowden, Factory Representative, will be with us TODAY AND MONDAY to take Special Measures.

Business Suits - Norfolk Suits - Collegiate Models

A Great Variety of Fabrics.

Do Not Miss These Wonderful Values!

MEN'S WEAR At POPULAR PRICES

BOYS' WEAR At POPULAR PRICES

Madden Block BOYS CLOTHED CHARLES MORRIS COMPANY MEN SUITED Ward Street

MAURETANIA IN RACE TO RESCUE BREAKS RECORD

Fleet Passenger Ship Runs at 29 Knots for Whole Hour

SHIP RACED IN THE WORST OF WEATHER

Later Learns Assistance Not Needed on Sinking Freighter; Held Former Record

NEW YORK, April 2.—The manner in which men of the sea rally to the aid of their comrades, when wind and wave batter a ship to pieces, was stirringly revealed when the Cunard liner Mauretania reached port today. Its log showed that when the freighter Laleham called for help on March 31, four ships went to her assistance, and her crew of 37 was taken off and the ill-fated ship had been set afire.

During the race for life, messages of cheer were constantly sent on to the foundering vessel. Such great speed was made by the Mauretania that it broke all official records among passenger liners when, for a whole hour, she maintained a speed of 29 knots. The previous record was made by the same liner several years ago when she maintained a speed of 27.04 knots for an hour, but that was in fair weather; and in her race to the Laleham she was fighting against heavy seas.

Ordered to Scene

It was 3:40 o'clock Wednesday afternoon when a wireless from the Laleham was sent down to Captain Roston of the Mauretania, advising that the freighter was in distress, and giving her position.

Captain Roston immediately wirelessed:

"Coming your assistance full speed; distance 160 miles; speed 25½ knots. Expect arrive 1 a.m."

He ordered the great ship swung off its course to head for its disabled little comrade of the deep, had staterooms prepared for the men he hoped to save and broth made to feed them.

The Mauretania learned an hour afterward, through an intercepted message, that the tanker Shirvan, the George Washington of the United States line and an unnamed freighter had also joined the race. The indications were that the Shirvan would be the first on the scene by several hours, but the others all pushed on so that no chance of a rescue might be lost.

Can Proceed, Is Reply

The stricken vessel later wirelessed the Mauretania that its crew was abandoning to the Shirvan.

"We will proceed as long as we can be of assistance" was the reply.

In the first boat from the Shirvan 19 men were taken off the Laleham, and the sinking hulk was set afire lest it become a menace to navigation. While it burned the 18 remaining men stood in the glare, and waited their turn. In two other boats they were saved.

Volstead Act Given Tightening; Senate Wets Get Rude Jolt

WASHINGTON, April 2. — Senate "wets" who are behind the drive for modification of the prohibition laws, today received a couple of rather severe jolts.

The first came with the refusal of the judiciary sub-committee to summon other than government officials as witnesses at the prohibition hearings.

The second was in the form of an administration bill, tightening up the Volstead act as an essential to more successful enforcement of the statutes.

'PEACHES' HEENAN WILL BE MARRIED

Fifteen-Year-Old Daughter of New York Business Man Makes Announcement

NEW YORK, April 2.—Fifteen-year-old Frances (Peaches) Heenan is engaged to marry Edward W. Browning, she announced tonight. He is building a home for them on a 130 acre estate at Belmore L.I., she added.

The latest cinderella of the elderly real estate operator made the announcement "to correct the false impression that I am an adventuress" and to protect her beleaguered admirer whose attentions to her are under scrutiny of the children's society.

The girl is now recovering from burns on the face said to have been inflicted by an unidentified assailant who threw acid on her as she slept and Browning today fered to undergo a skin gra operation to save her beauty.

"The date of our wedding not been fixed," Miss Neenan "But it will be some time afte 16th birthday, which is on next 23."

"Daddy" as she called Brow has promised to let her pick ou engagement ring at a Fifth a jeweler's, she said.

"I am not marrying Mr. Brow for his money nor for a career, added.

"I am a home-loving peson I want intellectual companio with a man with whom I can safe."

For Easter

Dress Accessories of All Kinds

MILLINERY—Tasty new models in for the Easte occasion.

SILK HOSIERY — Pur thread silk. All shades Marvel and Kaspe brands. Prices, $2.0 and $2.25.

SILK GLOVES — Quee Quality. Fully guaran teed. At $1.60 an $2.00.

NECKWEAR — Jabot Fancy Collars, Fanc Scarfs.

Nelson Dry Goods C

Ladies' Wear Specialists

TWO MORE STATES MAGAZINES BAN

OTTAWA, April 2.—Announce had been made by Hon. George vin, minister of customs and cise, that two more United S magazines are to be banned from culation in Canada.

They are Film Fun, an illust magazine featuring the movies theatrical life, published in York and the Art Lovers maga another picture publication.

Still Enjoying Life at 84

Thanks To That Wonderful Remedy

MILBURN'S HEART AND NERVE PILLS

Mrs. F. H. Miller, 1843-11th A East, Vancouver, B.C., writes "Five years ago my husband suffe terribly with severe attacks of pitation of the heart and smother spells, and two doctors stated tha could not possibly live six mont

A friend recommended Milburn' and N. Pills, with the result that husband is still enjoying life at age of 84 years.

He has improved so wonderf that he can now climb the st without having those awful pain his heart."

Put up only by The T. Milb Co., Limited, Toronto, Ont.

CUTICURA

Mother's Favorite For Baby's Skin

The pure, cleansing properties o the Soap make it ideal for baby' daily bath. Assisted by Cuticur Ointment it does much to preven little skin and scalp troubles be coming serious and to keep baby' tender skin healthy and clear. Cuti cura Talcum is soothing and coo ing, ideal for baby after a bath.

Sample Each Free by Mail. Address Canadi Depot: "Benbonas Ltd., Montreal." Price, Soa 25c. Ointment 25 and 50c. Talcum 25c. Cuticura Shaving Stick 25c.

If You Are Going on a Tri Why Ride in the Dus

Phone 44

For One of Cummi Closed Cars

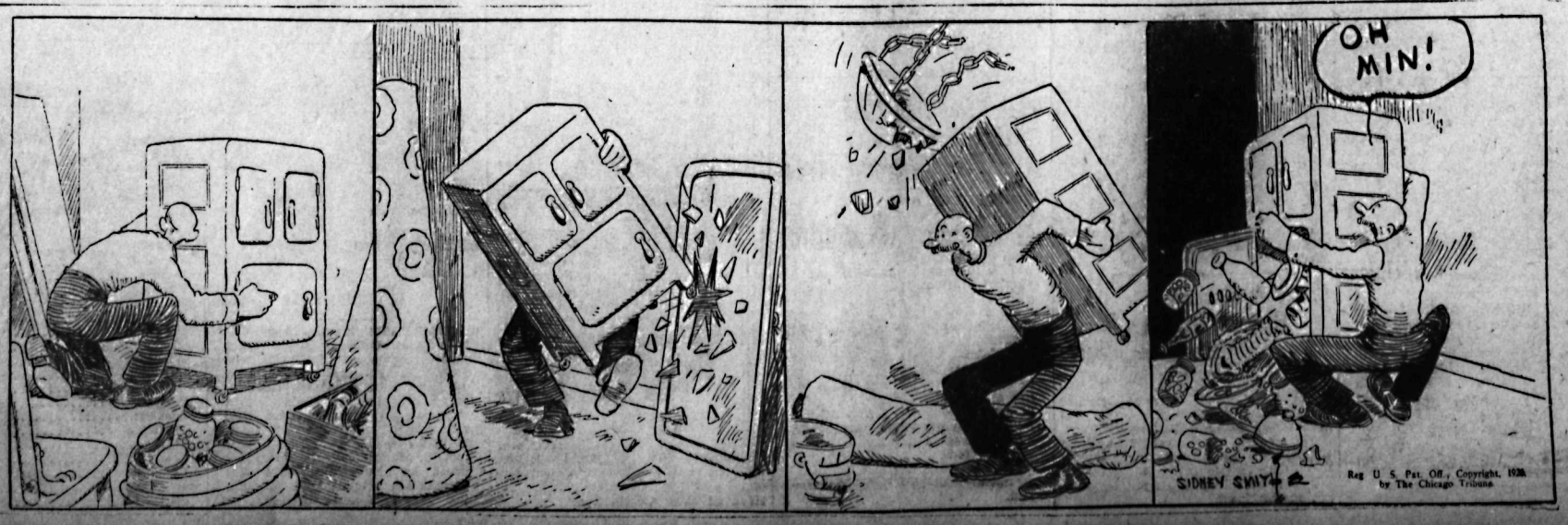

MIXED CHOIR OF TRAIL IN EASTER MUSIC

Forty Mixed Voices From Three Churches Present Sacred Cantata

CONDUCTOR SURPRISED BY PRESENTATION

'From Olivet to Calvary' Excellently Produced to Crowded Church

TRAIL, April 2.—A choir of 40 mixed voices representing St. Andrews, Anglican, and Knox United churches, presented a beautiful sacred cantata "From Olivet to Calvary" before an audience filling Knox United church almost to capacity tonight. In splendid solo recitative, this moving New Testament theme was unfolded by five soloists, and embellished by melodious descriptive and emphatic ensemble singing by the whole choir.

Story Related

Under the vocalist's sympathetic following of moods, and orchestral work of high quality, the whole story was brought vividly to mind: Jesus' triumphal approach to the gleamingly beautiful but proud city of Jerusalem, his clearing of the merchant profaned temple; his mission as heavenly guide, and his own sorrow and loneliness on Olivet, in the first part; and his last command to his disciples, his agony and acceptance of the divine will, his apprehension by the tumultuous armed multitude and desertion by the affrighted apostles, the demand for his crucifixion by the blood mad mob before Pilate, and the glory and majesty of his prescience when he marched surrounded by Roman legionaries and exultant frenzied foes to Calvary to confer everlasting life through death.

Mrs. E. Anthony, L.R.A.M., conducted the whole performance.

The Musicians

The soloists were Mrs. T. H. Ollis, soprano; C. Burgess, and H. Tugwood, baritone; H. Tussle, and H. Mortimer, tenor.

The orchestra consisted of T. Wilson, H. Howard, C. D. Leslie, violins; T. Meachan, 'cello; M. Reimann, flute; D. Forteith, trombone.

Organ accompaniment was played by W. Eccles.

During refreshments, tended afterward to the personnel of the choir, and the orchestra, a surprise presentation of a large and handsome silver basket vase, filled with carnations, was made to Mrs. Anthony the conductor.

H. S. Allen, representing the choristers of Knox United church, congratulated Mrs. Anthony on her successful organizing and leadership of the joint choir in numerous similar productions. He then made way for A. C. Clark, representing St Andrews choristers, who, with a few complementary remarks, presented the tribute.

complimentary remarks, presented was extremely brief, but obviously sincere.

BAPTIST CHURCH
Pastor—REV. J. E. TYNER
Residence, 316 Robson Street
Telephone 711L

Easter Day
SPECIAL MUSIC
Morning Service at 11:00.
Sunday School and Bible Classes at 2:30.
Evening Service at 7:30.
Communion at the close of the evening service.
Thursday Evening—At 8:00: Prayer Meeting.

SCANDINAVIAN LUTHERAN CHURCH
Service at the Hall, Club Hotel, Sunday, April 4, Morning and Evening.
REV. HELLEKLEV

ST. JOHN'S LUTHERAN CHURCH
Stanley and Victoria Streets
Sunday School at Shirley Hall, 9:30 a.m.
Easter Services with Holy Communion in German, at the Chapel, at 11 a.m.
Sunday School at 1:30 p.m.
Evening services with Holy Communion, at 7:30 p.m.
CARL C. JANZOW, Pastor

Forty-seven Sit for First Aid Work in Trail

TRAIL, April 2.—Forty-seven students of St. John's Ambulance association work sat for examination here under Dr. Hazard, examining physician.

Among them 33 sat for the first year proficiency certificates. They were R. O. Adams, A. Cooper, Harry Carmichael, J. Duggan, Frank Forward, F. Gwillam, J. Hoyle, F. Holding, A. McWhinnie, W. McKay, Fred Morse, C. Nesbitt, Finch Owens, J. Owens, Ian Somerville, R. Tweed, David Tweed, D. Goodyear, J. Nixon, Walter Veitch, J. Atwood, G. B. Hollington, A. Caldicott, M. Clark, D. Davis, H. Doyle, H. Earle, S. Goldsmith, D. Spain, W. Somerville, Harry Major and H. Wilson.

Second year men who may win proficiency voucher were Fred Frederickson, E. Rock, J. Patton, J. Johnson and Alfred Woodward.

Four sat for the third year examination, proficiency in which is recognized with a medallion. They were Douglas Burt, Cecil Burgess, Charles Huller and Charles Roberts.

There were three fourth year entrants, Robert Gordon, Ernest Cook and William J. Davies. Proficiency in this, the highest class of the work, is recognized by the association with a label, or bar, attachable to the medallion.

John C. Terry, cashier of Blue Mound, Ill., National bank, committed suicide while examiners were going over his books.

Rome Massagero says government has decided to make Bank of Italy the sole bank of issue.

GOOD FRIDAY IS OBSERVED BY CHURCHES

'The Cross' Is the Theme in the Various Services

Good Friday services were held in five Nelson churches yesterday.

Rev. J. H. Wright, at a service last night in Trinity United church said that the four nails used to fasten Christ to the cross, to him spelled love. He asserted that when the Lord gave his life he put himself between danger and the people. "He gave his bond that we might go to heaven. Love made him give up his life for us."

The Canadian Girls in Training had charge of the service, which the First Nelson Troop of Boy Scouts attended in a body. Miss Dorothy Bowman gave a recitation, telling the story of the trial, death and resurrection of Christ. Miss Ethel Shaw read the scriptures, and Miss Ethel Cameron led in prayer and hymns.

There were services all day at St. Saviour's church. Ven. Archdeacon F. H. Graham, at the evensong, declared that the spirit was eager and ardent to serve Christ, but was limited by the sickness and weakness of the body. That sickness and weakness, he said, was lessened by the feeling of confidence in God. He asserted that "Christ's life pulses through us by reason of our baptism. The fact of our being here shows a desire to maintain connection with God."

The Crucifixion

The lesson for the day at St. Paul's United church was the accusation and sentence of Christ before Pilate, and the carrying of the cross to the mount and the crucifixion.

The morning service at the Church of Mary Immaculate centered about the unveiling and the veneration of the cross. In the evening a sermon on the Passion was given by Rev. D. J. Kennedy, O.M.I., of St. John's Mission house, Vancouver. The service concluded with the benediction of the cross.

Good Friday had the customary observance at the Church of the Redeemer.

EDWARD FOWLER BURIED AT TRAIL

Lodge Brothers and Sport Followers Parade to Church and Cemetery

TRAIL, April 2.—The funeral of the late Edward J. Fowler of Green avenue, prominent Odd Fellow, and sports booster was conducted by Enterprise Encampment No. 48, I.O.O.F., at 3 o'clock this afternoon.

A parade of about 30 lodge members in regalia preceded by as many sports players and followers, in charge of A. W. McDonald, escorted the body to the Baptist church. Rev. H. P. Humphreys, pastor, conducted the service. The parade continued to the cemetery where interment rites of the order were conducted by Mr. McDonald, deputy district grand master of the lodge.

The pallbearers were C. P. Jones, C. J. Minton, W. Evans, W. E. McKenzie, T. Edmunds, H. Hesketh.

John H. Jackson, aged 72, farmer mayor of Streator, Ill., is dead.

TRAIL DOINGS AT A GLANCE

TRAIL, April 2.—When the Bull Dogs and Rovers, junior soccer leaguers, meet tomorrow afternoon, they will have good ground to play on. Park Attendant Laurie has considerably improved the field by diligent watering, leveling and rolling.

With the exception of drug stores and cafes all Trail stores as well as all city and private offices were closed all day. Religious services were almost continuous among the different churches. All employees of the smelter who could be spared were released from their labor. Desultory tennis and golf and motoring featured outdoor nonreligious activities.

Wednesday's postponed game, Rossland vs. Trail Amateurs, will automatically go to the bottom of the scheduled senior league series for playoff. Monday's fixture will be Rangers vs. Amateurs.

Several private automobile parties left early this morning to spend a golfing week-end on Spokane links.

During the day the mountains west of Rossland received another fall of snow. There were traces within this city, today being extremely cold with a biting wind.

VANCOUVER IS HUMMING, SAYS DR. WOLVERTON

Prosperity Greatest of 15 Years' Acquaintance With City

Prosperous as Vancouver seems normally to be, it is now enjoying a degree of prosperity unusual even for it, in the view of Dr. N. Wolverton, who, with Mrs. Wolverton, has just returned from spending three months in that city, where they were visiting A. N. Wolverton, their son.

"In the 15 years I have known Vancouver, I have not seen it as prosperous as it is today," declared Dr. Wolverton.

"Buildings of all kinds are going up in all parts of the city, and people are finding it difficult to find homes.

"As a port, it is advancing very rapidly, and continually ships from all parts of the world are to be seen in the harbor. The quantity of grain that will be shipped through Vancouver this year will be far in excess of last year.

"Simpson's is enlarging its department store so as to double the capacity. The Hudson's Bay company is tearing down its large and substantial buildings and building greater."

Dr. Wolverton said the traffic over the bridge built last year between Vancouver and North Vancouver, was so great that there was serious thought of building another.

Trail Pythians Present Cup for Male Choir Contest

TRAIL, April 2.—This year Trail Knights of Pythias are cooperating with Vancouver lodges to foster music and singing in this province—the accepted sphere of cultural attainment this order has taken upon itself to encourage.

The local lodge is presenting a beautiful silver shield bearing an emblematic wreath device centered with lyre and pandean pipe for annual competition in the Pythian musical festival. This shield is to be competed for by male choirs ranging from 40 to 60 voices. It is now on view in a local jeweler's—a much admired trophy.

So far Vancouver lodges, who initiated the movement, have held three such festivals at the end of May in each year. They have grown rapidly in popularity. Last year choirs from several of the United States competed, while adjucators were brought from as far as England to judge in the full week's festival.

Trail's move to cooperate with prizes initiated by J. A. MacKinnon on his return from grand lodge sessions, is the first among lodges outside Vancouver.

Senate Finance Body Decides to Accept Suggested Taxes

PARIS, April 2.—The senate finance committee after thoroughly examining the finance bill passed by the chamber yesterday has decided to accept the new taxes, though it will recommend slight alterations in some articles. For one thing, it looks askance at the measure providing for a sort of "suspended monopoly" on petroleum and sugar.

Discussion of the finance bill before the senate will begin tomorrow, and it may be voted tomorrow.

Passing motorist rescued small boy from the lagoon in Humboldt Park, Chicago, when he had fallen through the ice.

"Good Goods at Gray's"

Wrist Watches

We have a beautiful selection in White, Green and Yellow Gold.

Prices From $15 to $50

J. B. GRAY
Watchmaker—Jeweler—Optician
707 BAKER ST. PHONE 333

TRAIL MEN IN NARROW ESCAPE IN AUTO MISHAP

Car Lands on Trail Creek Cement Section Upside Down

TRAIL, April 2.—Two local men, A. M. Kelderman, proprietor of the Electric Home bakery, and J. Ewing, miraculously escaped serious injury in an automobile crash here this morning.

While negotiating a downhill right-hand turn from Tadanac hill to Rossland avenue, with Mr. Kelderman at the wheel, the delivery truck plunged off a plank culvert into an uncovered section of Trail creek cement culvert. The hind wheels somersaulted over the front, the truck stood on end with the body top resting on the end of the creek culvert roof.

The truck was badly damaged, but the men when they crawled from beneath found only minor leg cuts from broken glass.

Piece of cup handle which was swallowed a week ago was removed from the throat of 4-year-old Albert Roye, of Columbus, Pa.

CLOCK-LIKE REGULARITY HIS REWARD

Kellogg's ALL-BRAN relieved constipation of long standing

Mr. Charles R. Pollard, of Walworth, Wisconsin, will testify that habit-forming pills and drugs were even worse than useless in relieving his constipation.

"I am writing to tell you of the grand results I have received from using your Kellogg's ALL-BRAN. Before I commenced using your ALL-BRAN food I was obliged to take a laxative every night, and being a ruptured man aggravated this trouble and made it all worse . . . but since using your ALL-BRAN I have laid all my laxative medicine and pills away and my bowels are as regular as a clock."

CHARLES R. POLLARD
(Address on request)

Don't let constipation drag you down, and don't become a slave to habit-forming pills and drugs. Kellogg's ALL-BRAN, eaten regularly, is guaranteed to relieve constipation or your money is returned, because it is 100% bran. Eat two tablespoonfuls daily—in chronic cases, with every meal. Ready-to-eat with milk or cream. Use it in cooking with the recipes given on the package. Kellogg's ALL-BRAN is made by Kellogg in London, Canada. Sold by all grocers. Served everywhere.

Kellogg's ALL-BRAN

Arthur Cox Named Commissioner for the Civil Service

VICTORIA, April 2.—Arthur Cox of Victoria has been appointed British Columbia civil service commissioner, Premier Oliver announced today after an order-in-council covering the appointment had been approved by the cabinet. Mr. Cox succeeds W. H. MacInnes, who was appointed official administrator in Vancouver in succession to R. B. Ellis, who was superannuated. Both appointments will take effect May 1, the premier said.

Detroit Robbers Heave Brick and Escape With Diamonds

DETROIT, April 2. — Heaving a brick through a window of Mr. Biederman's jewelry store while it was closed, two robbers scooped up diamond rings valued at from $16,000 to $20,000 this afternoon and escaped in a car. The jewelry was not insured.

Cheaper Teas are not as Good.

"SALADA" TEA

T11

will satisfy you. Try 'SALADA'.

Dainty Accessories for Your New Easter Costume

Rayon Silk Underwear
Beautiful new shades and styles in Vests, Bloomers, Combinations. All sizes.

Silk Hosiery
The very newest pastel shades for smart Spring wear. Venus, Mercury, Diana and Allen A. All sizes.

Ready-to-Wear
The smart tailored Tweed Coat leads for Spring wear. We are showing a very smart range. Also the dressier Coat in Charmeen, Poirets, Suedene.

Millinery
A new shipment of the latest modes for Easter wear is now on display. You will have no difficulty in making your selection from these delightful models.

James Weir & Son
THE EXCLUSIVE STORE

Trinity United Church

Minister—REV. JOHN H. WRIGHT, B.A.
Residence: 709 Josephine St. Phone 105.
Choir Leader—MR. L. IRWIN.
Organist—MISS INA STEED.

Easter Sunday, April 4, 1926

10:00 a.m.—Sunday School.
11:00 a.m.—Public Worship. Sermon topic, "The Victorious Christ."
Solo, Mrs. Hinitt ..... "Thy Redeemer Liveth"
Solo, Mr. Pitner ..... "Hosanna"
Solo, Mr. Stringer ..... "When I Survey the Wondrous Cross"
7:30 p.m.—Public Worship. The Easter Cantata, "REDEMPTION'S SONG," will be rendered by Trinity Choir, with accompaniment of pipe organ, piano and orchestra.

PROGRAM

1. "A New Song" ..... Choir and Soprano Obbligato
2. "Ride On in Majesty" ..... Unison Chorus
3. "Midnight in the Garden" ..... Duet
4. "And He, Bearing His Cross, Went Forth" ..... Bass Solo and Choir
5. "If I Bear Not a Scar for Him" ..... Soprano Solo
6. "Now Upon the First Day of the Week" ..... Choir
7. "Tell the Glad Story" ..... Chorus
8. "Death Is Swallowed Up in Victory" ..... Solo and Choir
9. "Song of the Redeemed" ..... Tenor Solo and Choir
10. "Behold, I Stand at the Door and Knock" ..... Solo
11. "We Shall See Jesus" ..... Bass Solo and Choir
12. "Rejoice and Be Glad" ..... Choir

Bring this program with you.

TUESDAY, APRIL 6
8:00 p.m.—Meeting of Official Board.

WEDNESDAY, APRIL 7
7:00 p.m.—Tuxis Groups.
8:00 p.m.—Prayer and Bible Study.

THURSDAY, APRIL 8
7:00 p.m.—Trail Rangers.
8:00 p.m.—Choir Practice.

FRIDAY, APRIL 9
4:00 p.m.—Mission Band.
7:00 p.m.—C. G. I. T. Groups.
8:00 p.m.—Sunday School Annual Meeting.

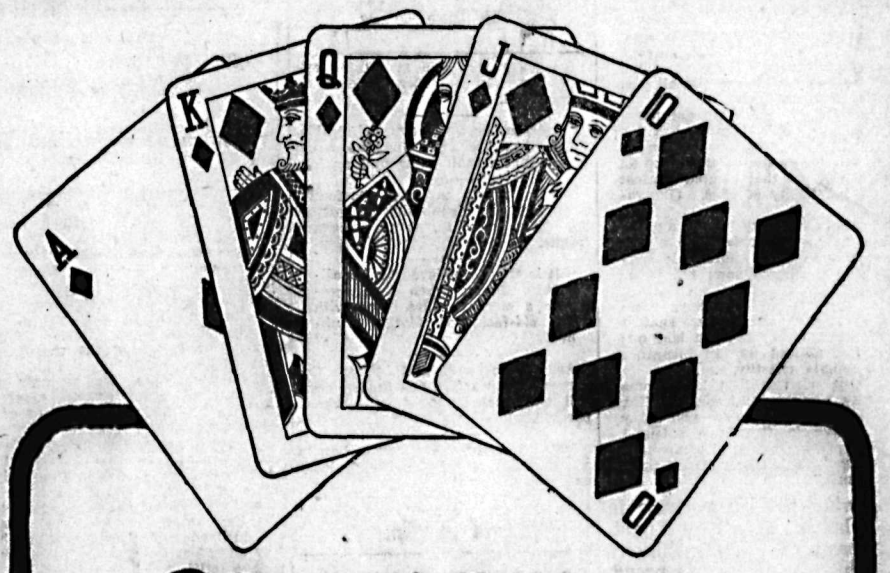

Notice

"Poker hands" now packed in each package and tin of OGDEN'S CUT PLUG Smoking Tobacco.

Save these "poker hands" and for the return of any 52 (bearing any numbers) we will mail a pack of high grade playing cards.

—Or for a complete set, numbers 1 to 52 inclusive, we will send 2 packs.

There is no advertisement printed on the playing cards.

Mail your "Poker Hands" to—
Imperial Tobacco Company of Canada, Limited
P.O. Box 1380,
Montreal, Canada.

THE DAILY NEWS

Published every morning except Sunday by The News Publishing company limited, Nelson, B.C.

Business letters should be addressed and checks and money orders made payable to The News Publishing company, limited, and in no case to individual members of the staff.

Advertising rate cards and A.B.C statements of circulation mailed on request, or may be seen at the office of any advertising agency recognized by the Canadian Press association.

SUBSCRIPTION RATES

By mail (country), per month	$ .60
Per year	6.00
By mail (city), per year	12.00
Outside Canada, per month	.75
Per year	7.50
Delivered, per week	.25
Per year	13.00

Payable in Advance

Member Audit Bureau of Circulation

SATURDAY, APRIL 3, 1926

When They Insured Against Dying of Love

"Year Book of the Canadian Life Insurance Officers' Association" is the formidable name of a booklet in slate-color cardboard covers, in The Daily News' mail. The subtitle is "Proceedings of the Twenty-second Annual Meeting Held at Toronto, Friday, November 20th, 1925." Sounds very dry!

Flip it open to page 24, and we have that jolly old Canadian knight, Sir William Mulock, for many years past chief justice of Ontario and over a quarter of a century ago holding down the portfolio of postmaster-general, engaged in joshing the insurance men as a prelude to his official task of introducing Dr. Banting.

Here is some of his josh on early insurance history:

"Last night I picked up a book on insurance to see if I could find anything in it that I could profit by in trying to discharge my duties today. I don't know that I did. But I came across a chapter dealing with what was known in history as the South Sea Bubble scheme. The South Sea Bubble condition happened some 200-odd years ago, and people were then optimistic and inclined to gamble upon everything, and societies started like *mushrooms, in all directions*, to insure against all the contingencies, or so many of the contingencies, of life. It is out of that zeal that has come life insurance proper.

"Perhaps it would interest you if I told you some of the events against which they insured in those days. Perhaps the conditions of today still call for the insurance of those evils, because they are not all gone yet. These are some of them: The first one of importance, one that seemed to command great interest in *those days, was insurance against* sickness by the use of Jamaica Rum. I must ask the attorney-general, who is in a sense the guardian of the public interests, to insert a clause in the O. T. A., substituting for Jamaica Rum, Bootleggers' Booze. There is still a field for that sort of insurance in this country. (Laughter.)

"The next subject against which insurance was granted was lying, insurance against lying. Of course, that is all gone now; there is not now a field for such operations. (Laughter.)

"*Another peculiar disease*—I don't know whether they have it now or not, but they did have a company to insure against dying from love. I think we are all past that age. (Laughter.)

"I suppose there are not many farmers here, but I would ask you to pass on this information to them. There was at that time an organization that insured against the unfertility of eggs. (Laughter.)

"Another society insured against the taking of colds while people were sleeping in church. Nobody sleeps in church now; not many go.

"There is no longer any necessity for a society to insure against scolding wives; and the last one that I noticed was an insurance of female chastity. . . .

"Out of that field have come many branches of insurance—life, fire, fidelity, and so on—and today we have in Canada a splendid body of men, powerful companies, engaged in that very useful public work."

Having put his audience in good humor, the gallant knight, who has a set of white whiskers of which all Canada is proud, briefly recounted how in all his career on the bench only two cases had come before him of Canadian life insurance companies contesting the payment of policies—both justifiable—sketched briefly the financial needs of the Banting Research fund, and then introduced to his hearers "one of the most distinguished medical men of his age."

Ten Years Ago

(From Daily News, April 3, 1916.)

Hugh W. Robertson returned to the city Saturday night, after a visit to Trail.

• • •

Rev. C. M. Wright of Prince George was last night called to the pastorate of St. Paul's Presbyterian church here at a meeting of the congregation held last night. Rev. G. A. Hackney of Trail presided at the meeting.

• • •

At 10:10 o'clock Saturday night the steamer Nasookin arrived in the city *from Kootenay Landing for the* first time since the West Arm froze up, several months ago.

• • •

Charles Evans, formerly city editor of The Daily News, has enlisted at Vancouver.

The Lighter Side

Readers of The Daily News contribute many of the best items to this column. Just sign your name or initials, or nom-de-plume, and send in your brightest ideas. —Editor, Lighter Side.

AUNT HET

"I aimed to change the napkins today, but Cousin Jenny an' her children is comin' tomorrow."

Patriotism usually means loyalty to a boss.

—o—

Hardened arteries are the bitter enemies of jazz.

—o—

At any rate Mussolini's gall is magnificent.

—o—

The muzzle is the dog's reputation. His character may be above reproach.

—o—

It works better to be kind to the wicked, but it's much more fun to denounce them.

—o—

A hick town is one where everybody feels a personal pride in the first revolving door on Main street.

—o—

Well, perhaps men would find it difficult to select shoes if they had 768 models to pick from.

—o—

Usually an "understanding" is an agreement between people who don't at *all understand one another.*

—o—

Rough translation, greatly condensed, of an ordinary before-breakfast conversation, "Gr-r-r!"

—o—

Doubtless the old-time doctor's "bedside manner" was just pity for a patient full of blue mass pills.

—o—

Be fair. It takes a lot of good sense to drive all of Canada's cars with so few wrecks.

—o—

Those going to jail now aren't really nicer people; they've just discovered *nicer* names for crime.

—o—

Every community has at least one no-account man who can always get somebody to sign his note.

—o—

Science can explain everything except just why a butter knife is so darned dull.

—o—

Goodness isn't always admirable. Some men are good for the same reason that a snail never runs amuck.

—o—

Things aren't arranged perfectly. There are few drunk drivers out in the sticks where telephone poles are fragile.

—o—

It is easy to believe in a beneficent evolution when you compare a modern house dress with the old-fashioned Mother Hubbard.

—o—

Among the words that indicate the approach of warfare are these: They will make their home with the bride's parents.

—o—

Note to parents: The way to handle a game fish is to give line quickly and reel in slowly.

Told in Rime

GOD SAVE THEE, CANADA!

God save thee, Canada!
God bless thee, Canada.
Long may we sing,
"We, with our brothers stand,
Free men in freedom's land,
Loyal in heart and hand,
God save our King!"

Queen of the Northern Star!
Great, as thy mountains are,
Who may subdue?
Love shall thy master be,
Discord, thine enemy.
All things we will for thee,
Joyful and true.

What shall disquiet thee,
Splendid in unity,
Fearless in soul?
Oh! may our hearts grow great,
And we, reconsecrate,
March on with faith elate,
Godward and whole!

God save our gracious King!
Long live our noble King,
God save the King!!
Send him victorious,
Happy and glorious,
Long to reign over us,
God save the King!!

—Annie Charlotte Dalton.

It is said that there are enough automobiles in the United States at present to carry every man, woman and child in the nation at one time.

Thirty-eight new cases of measles in Beloit, Wis., bring the total over 300.

Dr. George Kellog, aged 59, for 20 years dentist in Cleveland, died in Tiffin Ohio.

Efficient Housekeeping

By LAURA A. KIRKMAN

NEIGHBORHOOD POPULARITY

TOMORROW'S MENU

Breakfast
Left-over Prunes
Cereal
Griddle Cakes Syrup
Coffee
Dinner
Roast Stuffed Chicken
Gravy
Mashed Potatoes Asparagus
Strawberry-Pineapple Salad
Almond Pudding Coffee
Supper
Eggs a la King
Quick Biscuits
Grape Jelly
Celery
Cake Cocoa

"Some women have all the luck—they seem born to popularity," writes an old school friend of mine who has married and gone to live in a new town. Her letter goes on to explain that a neighbor who has lived in her vicinity even a shorter time than she, has won the hearts and approval of everybody—while she, my correspondent, is not liked one-third as well. "It isn't a matter of aptitude in making friends," she winds up her letter. "It's a matter of keeping friends. I seem to have lost the few I thought I had made."

As I said above, I have known this woman from childhood up. And for the past eight years I have been telling her that she is too frank—too outspoken. I have been bringing *before her my belief that people can't* go through the world saying exactly what they think; that the average person does not like to hear the truth. In short, I have been reiterating that tact is one of the most important arts that we women must master if we would go through life comfortably.

But I have never yet been able to convince her of this. "I'm too honest," she'll say, "to pretend a thing that isn't so—even a little thing that doesn't matter particularly. People should be able to stand facts—whether they like them or not. If folks don't like my frankness, they needn't be *my friends.*"

Which, apparently, is just what has happened: people evidently don't like her tactless tongue and they are showing it by standing off. I have never seen the other resident she refers to—the woman whom everybody likes—but I'll wager that she is tactful. One simply can't tread on people's feelings and be popular.

Then there is the other type of housekeeper who agrees with my theory that tact is an important element in neighborhood life, yet who seems unable to master the art of tact. "I'm always making blunders and hurting people's feelings," complains this type of woman.

Making blunders and hurting others' feelings both come from the same general mistake of yielding to impulse. *I wonder how many of us* realize that impulse is constantly trying to govern the human mind—that we must wage constant war against it? One good way to keep from yielding to an impulsive word or act is the old-fashioned method of "counting 20" before doing or saying a thing in a difficult situation. Yes, our great-grandmothers could teach us quite a few valuable things, were they alive today!

Address inquiries to Miss Kirkman and inclose stamped-addressed envelope for reply.—Editor.

Vignettes From a Holiday in Europe

CLIII

IT'S A LOVELY SPRING DAY—LET'S KILL A FOX

London—It's springtime in England and there isn't anything more beautiful in the world.

Hedgerows yellow with primroses and redolent with the *perfume of* violets, the white English violet, nestling among the ivy, the small-leaf ivy which prefers to crawl on the ground among the violets rather than to climb among the thorns of the hedge.

The fields are as green as only an English field can be, a peaceful, gentle green which rests the eyes and soothes the soul.

Ten minutes ago there was the blast of a horn, and two fields away the hunt swept by. In the lead a lady riding a big bay, and perhaps a little too close to the hounds, behind her one of the whips, red-coated and inclined to blasphemy when the lady missed a hound by inches as she took a stiff fence, a branch of a tree whipping her face as she went over. I think the bay swerved a little to avoid the hound, he saw as he rose for the jump.

A hundred yards behind two men in dark clothes, going neck and neck, and just behind them the master, *rather a heavy chap on a horse built* to carry weight and a little inclined to smash fences. Behind them another whip, who had come a cropper at the last fence, and behind him a straggly field in the middle of which was a schoolgirl on a pony which seemed to make up for lack of speed by exceptional intelligence in picking the best going and the easiest spots in the fences.

The hounds were running noses down and without a whimper, going straight, evidently on a good scent, a brace of "ladies" leading the rest of the pack by five yards or so.

The fox was heading, though one couldn't see him, for some holes half a mile to the west, but he'll probably find them stopped and that may mean, a few minutes later, a rather odorous meal for the hounds, and the brush as trophy for the leading lady, if she doesn't come a cropper in the meantime. F. F. P.

Foster's Weekly Weather Bulletin

WASHINGTON, April 3. — A mild storm wave will cross continent during week centering on April 5, during a period of mild extremes averaging above normal temperatures. Cold wave *centering on April 3, preceding* this storm wave, is not expected to be severe nor to reach far south, only being sufficient to put a chill into the air during the period that includes Easter morning, and a general small dip in average temperatures to a little below normal. Cold wave centering on April 8 is expected to have considerably more force and to draw killing frosts out of the north and carry them to latitudes a little further south than is customary or normal for this period. According to government weather bureau records, the average date of *the last killing frost of spring occurs* near April 8 in eastern Virginia, all of North Carolina excepting a strip along the coast, extreme northern South Carolina, Georgia and Alabama, western Tennessee, northern Arkansas all of Oklahoma and the panhandle of Texas. West of the Texas panhandle spring frosts occur at much later dates, especially as the Rockies are approached. Cold wave crossing continent during week centering on April 8 is expected to be rather severe in *northern latitudes and to carry killing* frosts a little further south than the localities outlined above, but not to break any records, as killing frosts have been known to occur much farther south during the first part of April. This period is expected to be one of the dangerous periods from April temperatures and those who have interests that frosts might damage during this period are advised to keep a close watch on government reports during the week. After this period has been passed, there will be little danger from killing frosts in central and southern cotton belts this spring, a period of real good crop weather being expected to follow. Precipitation of this period is expected to be moderate *and to be confined principally to gulf* and Atlantic coast sections, southern great central valleys, southwest and on central Pacific slope. Below normal precipitation is expected during this period in central and northern great central valleys, northwest and in vicinity of Great Lakes.

It is interesting to note the many and various influences that are given credit for weather making and, from a presumed knowledge of which forecasts are made. A St. Louis forecaster expects Mercury to be in complete charge of the weather factory this spring, and to turn out cold and ice only. A German lady expects her deity to send balmy weather to Germany and at the same time send destructive storms to the balance of the world. No doubt the St. Louis man has the more sane basis for his forecasts; there are times when Mercury has very strong influence on our weather changes, more often, though Mercury be in an effective position, a more congenial body is required through which Mercury's influence may be carried to earth. When an investigator gives credence to one influence being in complete control of a season his progress has stopped; he *has met his Waterloo. Many bright* minds have, after wonderful progress, decided that the moon was the cause of all weather changes, and then confined their entire efforts to investigation of moon influence; they include men who have made great discoveries; minds that, had they remained on the right track, were capable of unlimited attainment. He who takes the moon Mercury, or any one body or influence as the whole cause is lost.

That Body of Yours.

By JAMES W. BARTON, M.D.

Important Food Elements

One of the very few benefits derived from the war was *the matter of* being forced to watch the diet, and get the most nourishing foods at the lowest price possible.

Previous to the war folks ate anything and everything, because it was possible to get it. Children were fed much in the same way, also. However, the different nations began *to conserve their food supplies* and tried to teach their peoples the heat or food values of the various articles making up the diet.

It was at this time that we really *learned how valuable sugar* was to the body, because it was measured out to us in such small quantities, and we felt the actual need of it to our health and happiness.

Each nation instructed its people about the five main classes of foods—proteids in meats, eggs, milk, and cereals, starches in the various vegetables, fats in butter, milk, and animal fats, and also salt and water.

It was only natural, therefore, that some practical men got the idea of manufacturing foods—perfect foods—as they called them, because they had all the five kinds of foods in them. A food was made from proteid obtained from milk, to which was added ordinary starch and lard. Now, notwithstanding that they were perfect in this sense, nevertheless experiments on animals showed that although they were given plenty of the food, the animals ceased to grow, and developed forms of wasting ailments.

At this stage they were fed a very small quantity of fresh uncooked animal feed, with the result that the animals began to grow and became healthy again.

What made the change? It was not the amount of this other food that made the difference, but the fact that it contained a most important element, the vitamin called fat soluble A, present in animal fats, but not present in fats of vegetable origin.

However, it is just as vital that the food contains the water soluble B vitamin, found in water extract of some plants, and also in eggs. This helps the body resist infection.

And the third vitamin water soluble C, found in fresh fruits and vegetables, is equally essential to prevent scurvy.

What are vitamins?

This is not definitely known as yet. They seem to sort of "complete" the food.

Investigators are finding out more about them, and more of them. We shall likely learn much more during the coming year.

MOTORS

By GERALD S. REES

Free Air; Pump It Yourself!"

Now that the smoke of battle has cleared away, and all seems quiet along the Irish front, let us consider for a few moments—the motor car. . .

Springtime, and a young man's fancy lightly turns to thoughts of love—and socks with colored clocks. A wonderful and mystic time, "when the hounds of spring are on winter's traces"; when young men see visions, and old men dream dreams—visions and dreams of new models of—motor cars. Springtime, and the sale of Woolworth's hand cleansers reaches its peak; overalled legs waggle distractedly beneath oily "innards"; terse invective that proves an *effective bar from the least refined* chautauqua circuit blues the air in competition with deadly monoxide; mysterious lights hover, will-o'-the-wisp-like, at garage windows till the hours are small. Heigh-o! for the open road, with the old 'bus offering more miles to the gallon than ever.

I do not own a car—yet; my resistance weakens at times before a barrage of high-powered sales chatter. I have ridden in many makes of cars, from the rolling Royce to the dainty Daimler, from the nickeldeon community 'bus to the kiddie car, in a triplex eight, and on an evil-smelling *petrol speeder.*

This is a good year to purchase a new car; a twin six at $2730 last spring is now only $2725, exclusive of war tax, duplex spanner and a "1926 model" vanity case.

News From Flivver Seat Soon

Remember Nelson's first petrol chariot, brass rimmed and trimmed—a worthy pioneer? It was owned and operated by a Frenchman, now passed to his rest. How bold indeed then to prophesy that our baker and our grocer would now deliver their wares from steedless wagons! I foresee the day when our newsvendor will *catapult the morning paper from his* flivver seat, but with no earlier delivery.

At this time, one is run into—you do not meet him halfway—by the brazen soul, openly boasting of his 25 miles to the g. for his second-hand flivver. His cousin (who should be removed not once but for all time) is the irritating householder who never burns more nor less than one ton of coal each month from October to the Ides of March—come Nero, come zephyr (never more, my dear fellow, positively no!) His near relative is the peace-disturbing oaf who gets "everything on a night that his neighbor radio fanatic can only raise Cain.

It takes 1000 cars to occasion a fatal accident, but whether the fatal one thousandth car is a Packard eight or a Ford twin is all the same to the luckless wight caught in the small of the back by a nickel-plated bumper or rolled smooth under outsize "Tough as a Rhino" balloon tires. More cars than ever before are being built, so it is a poor lookout for the humble pedestrian, should he fail to look out.

Every time the hands of a clock go around, 21 people are killed and nearly 800 more injured—by motor cars. If Henry increases his present output-put in geometrical progression, calculate, you mathematical experts, if enough pedestrians will survive to provide the motorist of 1950 with his rightful quota of victims!

Stop! Look! Listen!

Fancy, 10,000 cars stolen in New York last year! Wake up, Chicago! Do not rest on your slogan, "A Million under a Day"! A new automatic, recently invented fires 15 shots a minute; it should command a ready sale

(Continued on Page 6.)

Gin Pills ended Her Rheumatism

"Allow me to express my sincerest thanks for the wonderful work of your Gin Pills for the Kidneys. For six long months I suffered and could not sleep or even rest at night with those dreadful pains in my joints, and across my back.

"I purchased one box of Gin Pills and from that day on Gin Pills have been in our house. I would not be without them for anything in the world. If anyone wishes to write me, you can give them my name and address."

Congested kidneys often cause rheumatism and similar serious ailments. Gin Pills bring prompt and lasting relief by restoring the kidneys to normal action. At all druggists, 50c a box.

National Drug & Chemical Company of Canada, Limited, Toronto, Canada.

GIN PILLS

FOR THE KIDNEYS

102

CANADA DRUG & BOOK COMPANY

Nelson, B.C.
HAS IT

Safe Speedy Relief from **PAIN**

Neuralgia ~ Headache
RHEUMATISM
Neuritis ~ Lumbago ~ Sciatica

Get a 50c or $1 box of Templeton's Rheumatic Capsules. Sold and recommended by 3000 Canadian druggists. Send 10c for booklet and sample to Templetons, 122 King W., Toronto 2.

T-R-C'S T41

TEMPLETON'S RHEUMATIC CAPSULES

If I Only Had the Strength

HOUSEWORK is not drudgery to the woman who is strong and well. She takes a pride in keeping the home spick and span and giving it the artistic touches which make home attractive.

But when strength fails and you feel tired and worried there seems no end to disagreeable work. You seem to never catch up and everything goes wrong.

Wishes do not restore a wornout nervous system but Dr. Chase's Nerve Food does. By using this great restorative regularly you can soon regain health and vigor and take hold of the household duties with a master hand.

Nervous headaches, sleeplessness, indigestion and all the discouraging symptoms of exhausted nerves disappear because you have restored the nerve force to the body. You can get well and keep well by the use of Dr. Chase's Nerve Food.

Use it when you feel tired, nervous and irritable and you will soon realize why Dr. Chase's Nerve Food is the most popular of Nerve restoratives. 60 cts. a box, all dealers or The Dr. A. W. Chase Medicine Co., Limited, Toronto 2, Can.

Dyspepsia Caused Her Agony After Every Meal

Mrs. M. Caldwell, 2335 Hemlock St., Vancouver, B.C., writes:—"After suffering for years with agony, from dyspepsia and indigestion, after every meal, I started taking

Burdock BLOOD BITTERS.

and got such relief I kept right on until I had used three bottles and was completely relieved of my trouble. Now, I can eat anything I wish without having any bad after effects."

Put up only by The T. Milburn Co., Limited, Toronto, Ont.

ENDURANCE

Children and grown people steadily increase in vigor and endurance when

Scott's Emulsion

of invigorating cod-liver oil is taken regularly. It is rich, vitamin-tested nourishment that builds health and strength. *Start taking Scott's Emulsion today!*

Scott & Bowne, Toronto, Ont. 25-25

Building Material

Let us figure your bills of Building Material. Coast Lumber a specialty.

JOHN BURNS & SON

ENVELOPES

Small or Large Quantities.
All Colors and Sizes.

PHONE OR WRITE FOR PRICES.

THE DAILY NEWS JOB DEPT.

Two Phones (143 and 144)

PRINTING—RULING—BOOKBINDING

Flashlights and Batteries

We wish to advise the public that we have received another large shipment of the famous

BURGESS BATTERIES

"The Kind That Lasts Longer"

We have them for Radio, Engine and Flashlight. All the popular styles.

—PRICES RIGHT—

Nelson Hardware Co.

Wholesale and Retail Quality Hardware

NELSON PHONE 21 B. C.

Your Easter Shoes

Not less important is your Footwear than your Hat. Our Easter Footwear is very attractive. Made up in all the new leather and fabrics. They are also very moderately priced.

R. Andrew & Co.

Leaders in Footfashion

PARIS, March 2.—Suzanne Lenglen is engaged to be married to Jacques Offenbach, the composer of the "Tales of Hoffman," it was learned today.

In spite of official denials Mlle. Lenglen is known during the last five years to have frowned upon the proposals of dukes, counts, earls and American millionaires.

This engagement is a real love match. Suzanne will be 27 years old May 24, while M. Offenbach is 36.

ENGLISH BLOODHOUNDS AND GREAT DANES
Ideal dogs for sport, guards, or children. Best breeding. State your wants.
L. B. HENN, Tipstaff Kennels, Dinsmore, Saskatchewan.

Hall's Music House

TRAIL, B. C.

Headquarters for EDISON DIAMOND-DISC PHONOGRAPHS AND EDISON RECORDS

NORDHEIMER, SHERLOCK-MANNING AND DOHERTY PIANOS

Musical Merchandise of every description.

Prompt attention to Mail Orders.

Local Agent
ALICE CAMPBELL
Nelson Music Store

KENNEDY WILL NOT QUIT HIS SEAT IN HOUSE

Athabasca Progressive Pays No Heed to Remarks of Justice

OTTAWA, April 2.—D. M. Kennedy, Progressive member of the house of commons for Peace River, has no present intention of resigning in response to the remarks of Mr. Justice Walsh in Edmonton at the trial of Deputy Returning Officer P. A. Robb, who was sentenced to five years in prison for infractions of the Election act.

In an interview tonight, Mr. Kennedy denies any intention to resign. Judge Walsh intimated in his charge to the jury that the Conservative candidate had been deprived of his seat through these irregularities and Conservative members in Ottawa claim Mr. Kennedy has no moral right to the seat.

Mr. Kennedy pointed out that there are other aspects of the election in Peace River, which were not involved in the Robb trial, which only referred to irregularities at the Brule poll. Mr. Kennedy stated that the failure to open three polls in Ronan, Padstow and Balm disfranchised 275 voters in a district known to be 99 per cent in his favor.

RUSSIAN WOMAN BANDIT CAPTURED

'Catherine the Terrible' Has Record of Having Murdered Dozens

SVERDLOVSK, Ekaterinburg, April 2.—Catherine Plaovsky, Russia's only woman bandit who has a record of having murdered and robbed dozens of victims, again is in the toils. The public prosecutor alleges that her exploits covered a long period of years.

In 1921 "Catherine the Terrible," as she is known, was sentenced to death at Chita for murder and was taken from prison to be shot. When the firing squad discharged their rifles the woman fell to the ground and feigned death. Not a bullet had struck her. The soldiers, believing her dead, returned to the prison barracks, while Plaovsky escaped.

During the ensuing five years, according to the prosecutor, no home in the rurals was safe from the depredations of the band of male robbers Catherine headed, and no person secure from murderous attacks.

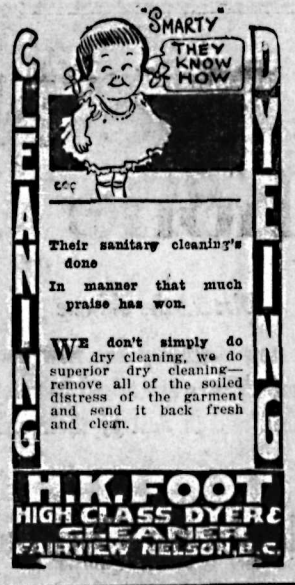

HER ENGLISH BAD AS WAS HIS FRENCH

Mixup in 'La Boite Rouge' Ends in Fire Brigade Calling for Posted Letter

MONTREAL, April 2.—Protagonists of bi-lingualism yesterday were provided with an unanswerable argument in its favor when, due to the fact that a lady visiting Montreal from Levis, Que., could not speak English, and a passerby from whom she sought direction could talk no French, the Montreal fire brigade was called out.

The lady from the lower St. Lawrence had set out to mail a letter. Her instructions had been to place it in "la boite rouge"—the red box—in Montreal.

The city streets are adorned with several receptacles colored thus, and one of these is the fire alarm box.

The fair visitor was puzzled as she noted the number of boxes, and to make certain of performing a duty well and truly, she sought counsel of a passerby. Her question was asked in French, and in the asking she indicated the "red box" which connects with the fire fighting forces. Her query was voiced with much anxiety, and the obliging but uni-lingual citizen opened the box and rang the alarm. District Chief Dagenais located the lady some time later.

"Were only the firemen called out by that box?" she asked.

She was assured that no other city department had been summoned.

"Are you going to arrest me?"

The chief said "No," and there the matter ends.

The obliging citizen has not yet been found.

NO CHANGE IN PRINCESS' CONDITION

No New Bulletins; Prince Makes Good Progress Now

LONDON, April 2.—No change was noted tonight in the condition of Princess Victoria, sister of King George, who is ill with influenzial pneumonia at Marlborough house. Except for this announcement the physicians attending here did not issue an official bulletin.

The Prince of Wales is still confined to his home at York house, after the operation on his ear early in the week. He is described as making good progress, and was able to sit up for a little while today. There have been reports about his going to a seaside resort, but nothing has been arranged as yet.

LAKE WINDERMERE IS FREE OF ALL ICE

INVERMERE, April 2.—Lake Windermere, the second lake which forms the headwaters of the Columbia river, is free of ice.

Mrs. Howard Cleland and her sister, Mrs. Arthur Waddington, together with Mrs. Cleland's children, have gone to Vancouver Island to pay a return visit at Nanaimo with Mrs. Waddington.

The grand ball given in the David Thompson Memorial post last week by members of the Windermere District Athletic association was a huge success and brought great credit on the committee in charge.

Labor Party Ontario Favors Government Control, Local Option

HAMILTON, Ont., April 2.—A resolution recommending government control with local option to the Ontario government as a means of solving the temperance problem of the province was passed at the annual meeting of the Independent Labor party of Ontario held here today.

Women Thank

Science for this new hygienic pad that discards easily as tissue — no laundry

THERE is now an exquisite successor to the old-time "sanitary pad." A new way that offers far greater protection. A way that ends the old problem of disposal.

Eight in 10 better-class women now use "KOTEX."

✓ Discards as easily as a piece of tissue. No laundry. No embarrassment.

Five times as absorbent as ordinary cotton pads.

Deodorizes, thus ending ALL danger of offending.

Obtainable at all drug and department stores simply by saying "KOTEX." You ask for it without hesitancy.

Package of 12 costs only a few cents. Proves old ways a needless risk. In fairness to yourself, try it.

KOTEX
No laundry—discard like tissue

SOCIETY

This column is being conducted by Mrs. M. J. Vigneux. All news of a social nature, including receptions, private entertainments, personal items, marriages, etc., will appear in this column. Telephone Mrs. Vigneux at her residence.

Yesterday afternoon witnessed the formal opening of the lower tennis courts, when a number of tennis enthusiasts took advantage of the event. Play was indulged in throughout the day. Tea was served in the afternoon, the hostesses being Miss Grace Redpath and Miss Hazel Eldridge. Those playing were Miss G. Wilkinson, Mrs. F. Wilson, Miss M. Irvine, Miss G. Curwen, Mrs. A. E. Allison, Miss C. Horstead, Miss G. McMahon, Mrs. W. Taylor, Miss H. Eldridge, Miss G. Redpath, Miss M. Blackwood, Miss A. Mansfield, Miss M. McDonald, Mr. Mellon, A. Eldridge, B. Bunyan, D. Thane, Mr. Renwick, J. Fraser, J. Iuk, W. Manson, E. Wasson, J. Benson and L. Simpson.

• • •

G. Hout of Crawford Bay spent Thursday in town.

• • •

Mr. and Mrs. J. D. McDonald of Cedar Point were city visitors recently.

• • •

L. H. Rawlings of Coffee Creek is in town for a few days.

• • •

Miss Olive Abey of the teaching staff of the Hume school, left Friday morning for Calgary, where she will visit with relatives during the Easter holidays.

• • •

Mrs. D. J. Barclay of Kaslo was a city visitor on Thursday.

• • •

Miss Freda Hunter, of the teaching staff of Central school at Trail, arrived in the city Thursday evening, and is the guest of her parents, Mr. and Mrs. G. A. Hunter, 901 Edgewood avenue, during the holidays.

• • •

Miss Nellie Rosso, a student at the Nelson Business college, has left for Trail, where she will visit for the next few days.

• • •

H. Giegerich, the Kaslo merchant and mining man, was a city visitor recently.

• • •

Mrs. J. B. Curran, Cedar street, left last night for Grand Forks, where she will visit for a time with her parents, Mr. and Mrs. F. D. Gordon. She was accompanied by her brother, Frank, who spent Good Friday in Nelson.

• • •

Miss Gwen Scott-Lauder leaves this morning for Queens Bay, where she will visit her parents, Mr. and Mrs. Scott-Lauder, for the week-end.

• • •

Mr. and Mrs. W. R. Allen and their daughter, Miss Margaret Allen, leave tomorrow morning for New York, from which point they will sail for England.

• • •

D. M. Owen, who is connected with the Florence mine at Princess creek, left for Spokane, where he will be detained on business for a few days.

• • •

Miss Mayme McPhail, of the teaching staff of the Rossland public school, arrived in the city yesterday morning, and will be a guest of her parents, Mr. and Mrs. J. McPhail, 918 Silica street, for the holidays.

• • •

Mrs. W. Soles of Sunshine Bay was a city shopper Thursday.

• • •

Miss Julia Potosky of South Slocan, who is attending the Nelson Business college, left for her home, where she will visit her parents, Mr. and Mrs. J. Potosky, during the holidays.

• • •

Mrs. W. W. Bell of Bonnington Falls was a city visitor recently.

• • •

Mr. and Mrs. J. H. Yarbrough of Salmo are city visitors for a few days.

• • •

Mrs. G. B. Russell and son, George, left yesterday morning for Spokane, where they will visit for a few days.

• • •

Miss Lillian Cherrington has gone to Creston, where she will visit relatives during the holiday season.

• • •

Major Turner Lee of Bonnington spent Thursday in town.

• • •

Mrs. I. Bourke leaves this morning for Crescent Bay, where she will visit with her son, Commander Rowland Bourke, V.C., for a few days.

• • •

Oscar Burden of Crawford Bay was a city visitor recently.

• • •

Leonard Parkin, a student at the Nelson Business college, has left for Cranbrook, where he will spend the holidays with relatives.

• • •

Thomas Price leaves this morning to spend a few days with his father in the Ymir district.

• • •

W. Bishop of Kaslo was a visitor in town, Thursday.

• • •

Miss Edith Reisberry, of the teaching staff of Trail Central school, arrived in town Thursday evening to spend the holidays with Mrs. Charles Kelman, 404 Silica street.

• • •

Miss Margaret Madden, who has been attending business college, has left for her home in Slocan City, where she will visit during the holidays.

• • •

Miss Violet Hamilton, Hoover street will spend the week-end at Willow Point, the guest of Miss Mollie Balmer.

• • •

Miss Phyllis Church, who has been visiting with relatives in Nakusp for the past week, returned to the city last evening.

• • •

A. J. Bunker of Procter was a city visitor recently.

• • •

Dr. C. F. Magee of Moscow, Idaho, and Jack Hume, who attends Idaho State university at Moscow, arrived in Nelson yesterday by motor. They made the trip in 11 hours.

• • •

Mrs. F. C. Whitehouse, Hoover street, who has been visiting with relatives in Montreal for the past three weeks, arrived in the city last evening.

• • •

Charles H. Hamilton of Trail is spending the week-end with his parents, Mr. and Mrs. C. R. Hamilton of Hoover street.

• • •

Keith F. Lidgate, formerly of the Curlew Creamery staff of Nelson, leaves this morning for Vancouver, where he is taking a position with P. Burns & Co.

• • •

The marriage of Pastor Harry Brantford Eggleton of Penticton and Miss Marguerite Rebecca Weaver of Nelson took place on Thursday at 12:15 o'clock, noon, in Trinity United church. Rev. John H. Wright officiated. After a short honeymoon trip to lake points, Mr. and Mrs. Eggleton will go on to Penticton, where Mr. Eggleton is stationed.

The Accepted Way of Expressing
Easter Sentiments
—SEND A CARD
WE HAVE A NICE SELECTION OF ARTISTIC CARDS,
5¢ to 25¢
The Poole Drug Co.
PHONE 25 P.O. BOX 505

Meagher's
611 Baker Street. Phone 200

New Easter Wearing Apparel

With only one shopping day before Easter you will save yourself time and trouble by coming here first. Where the assortments are largest and where you can be sure of getting just what you need, with the least possible trouble. New arrivals during the last few days fill the gap created by the many hundreds of articles sold last month, and our stock is now complete in every detail.

NEW EASTER NECKWEAR
65c to $5.00

New collar and cuff sets that change the whole appearance of a frock. They may be worn over any style neckline, giving the smart high collar effect that is the vogue. Also round and flat collar effects fashioned of novelty nets and laces. EACH, 65¢ TO $5.00.

NEW GLOVES FOR EASTER
$1.00 to $3.75

Imported Gloves of Chamoisette, Silk or French Kid in all the late spring styles. Showing every variety of cuffs and in the wanted colors. Sizes 6 to 7½. PER PAIR, $1.00, $1.25 TO $3.75.

NEW SILK HOSIERY
$1.65 to $3.00

Full-fashioned or seamless Hose in every wanted color and in sizes from 8 to 10. SPECIAL VALUE AT $1.65 TO $3.00 THE PAIR.

NEW CREPE DE CHENE AND GEORGETTE SCARVES
$4.00 to $6.50 Each

New designs in Crepe de Chene or Georgette Scarves. All individual colorings, and full sizes at $4.50 TO $6.50 EACH.

NEW TWEED COATS
$17.50 to $50.00 Each

Smartly tailored Coats of All-Wool Tweed. Full lined or half-lined. Sizes 14 to 40. AT $17.50, $22.50 TO $50.00 EACH.

NEW AFTERNOON DRESSES
$22.50 to $65.00 Each

Dresses for street or afternoon wear, showing the new collar line and full-length sleeves. Made of good quality Flat Crepe with touches of embroidery. All the new colors and in sizes from 16 to 40. REASONABLY PRICED AT $22.50, $25.00 TO $65.00 EACH.

NEW EASTER MILLINERY
$6.50 to $18.50 Each

New arrivals in Easter Millinery, showing the new smart shapes for summer. They are here in a range of colorings and in shapes to suit every taste. Prices, too, are reasonable, ranging from $6.50 TO $18.50 EACH.

The marriage of Miss Mary Ann Gillespie, daughter of Mrs. Gillespie, Victoria, and Mr. Ernest Alexander Lee, son of Major and Mrs. Lee, Victoria, formerly of Nelson, will take place on April 14.

• • •

Mrs. Ernest Lee (Mary Ellen Gillespie) and her mother, Mrs. Gillespie, will be at home to their friends on Wednesday, April 14, from 3 to 5 and 8 to 10 o'clock, at the home of the latter, 1150 Rockland avenue, Victoria.

• • •

Mr. and Mrs. Ernest Lee will be at home to their friends on Thursday, April 15, from 3 to 5 and 8 to 10 o'clock, at the residence of the latter's parents, Major and Mrs. Lee, Victoria.

• • •

Mr. and Mrs. Ernest Lee will be at home to their friends on Thursday, April 15, from 3 to 5 and 8 to 10 o'clock, at the residence of the latter's parents, Major and Mrs. Lee, Victoria.

New Zealand Makes Success of Ruling Former German Isles

VICTORIA, April 2.—New Zealand has made such a success of its administration of adjacent islands under a mandate from the League of Nations that the population of these territories is thoroughly satisfied to allow the present arrangement to remain permanent. This was the assertion of Sir Francis Bell, newly appointed representative of New Zealand on the league mandate, who reached here today on the Niagara on his way to the league headquarters at Geneva.

"The former German islands which are under New Zealand mandate are thoroughly satisfied with this arrangement," Sir Francis declared.

"As a matter of fact, nearly all of the Germans who were living there have left except those who had a special interest in remaining. The natives consider our administration decidedly beneficial and I expect the present system will remain indefinietly," he said.

Sir Francis, who was minister of external affairs and attorney-general, is keenly interested in the political situation in Canada.

Mr. Massey, himself, after one election, did not command a majority of parliament in his own party and was sustained only through the support of some third party members, just as your government is now."

Over Thirty-five Millions Bequested by Mrs. Harkness

NEW YORK, April 2.—Specific bequests to organizations totalling $35,250,000 are made in the will of Mrs. Stephen V. Harkness, wife of one of the earliest partners of John D. Rockefeller, in her will filed for probate today. She died May 27.

Among the bequests were the following: The Commonwealth fund, $20,000,000; the Presbyterian hospital, New York, $1,500,000; Yale university, $2,000,000; the Metropolitan Museum of Art, $2,000,000; the New York public library, $1,000,000; the board of missions of the Presbyterian church in the United States, $2,500,000; the board of foreign missions of the Presbyterian church in America, $2,500,000; the American Museum of Natural History, $1,000,000; the New York Zoological society, $1,000,000.

CUSHING, Okla.—Eight new molars and other "sprouting" is the record of Rev. D. A. MacLaury, who is growing his third set of teeth here. The latest teeth are slightly smaller than the previous sets.

Three persons are dead and another dying from inhaling gas fumes in Chicago, Ill.

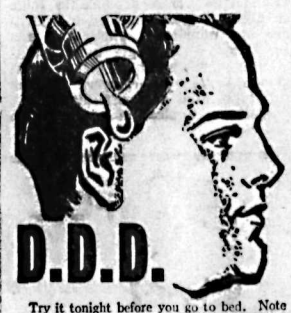

D.D.D.

Try it tonight before you go to bed. Note that it gives you instant relief from the most burning itch and pain. Then when you rise in the morning, note the almost unbelievable improvement in the condition of your skin.

A fluid, beautiful in color, stainless, with a pleasing odor—delicate, yet a powerful agent for skin diseases.

The first $1.00 bottle relieves you or your money back. Try D. D. D. soap, too.

Cosy Drug & Stationery Co., Canada Drug & Book Co., Ltd; Poole Drug Co.

Bathe the affected parts with Minard's in warm water. Quick relief assured.

Always keep Minard's handy for colds, sprains, cuts and bruises. 60

MINARD'S "KING OF PAIN" LINIMENT

WHITE HORSE Scotch WHISKY
ESTAB. 1742
"from the ORIGINAL RECIPE 1746"

This advertisement is not published or displayed by the LIQUOR CONTROL BOARD or the Government of B.C.

COAL AND WOOD

Galt Lump, Galt Stove Coal, Ardley Lump Coal
Hard Dry Wood, 4-ft. or 16-in. Lengths
PHONE 35
THE NELSON TRANSFER CO., LTD.
GARAGE TRANSFER COAL
Agents Chevrolet and McLaughlin Cars
PHONE 35 COR. STANLEY AND VERNON STS.

Blue Ribbon Tea. One of the most delightful economies you can practise is to use this tea in your home, instead of more expensive brands that are not nearly so good.
12

Children Cry for

Fletcher's CASTORIA

MOTHER:— Fletcher's Castoria is a pleasant, harmless Substitute for Castor Oil, Paregoric, Teething Drops and Soothing Syrups, especially prepared for Infants in arms and Children all ages.

To avoid imitations, always look for the signature of Chas. H. Fletcher. Proven directions on each package. Physicians everywhere recommend it.

Mrs. Cowan of Ottawa Celebrates Hundredth Birthday

OTTAWA, April 2.—Mrs. James Cowan, pioneer of Carleton county today celebrated her 100th birthday. Mrs. Cowan is one of Canada's pioneers and has a wonderfully keen mind.

Her Whole Body Seemed to Be Affected

So Says Ontario Lady Before She Used Dodd's Kidney Pills

Miss L. A. Ross suffered with a severe attack of kidney trouble and found relief in Dodd's Kidney Pills.

Ottawa, Ont., April 2 (Special).—"I had a very severe attack with my kidneys about two years ago; so bad, I was laid up for over a week. My whole body seemed to be affected. I lost my appetite and was failing fast. At last I got a box of Dodd's Kidney Pills and got help right away. I have not been bothered since."

This statement comes from Miss L. A. Ross, who resides at 432 Nelson street.

Other sufferers from kidney trouble tell of pains relieved and health restored through the use of Dodd's Kidney Pills. They strengthen the weak kidneys and remove the cause of the pain.

There is no reason why anyone should continue to suffer when Dodd's Kidney Pills can be obtained from druggists everywhere, or The Dodd's Medicine Co., Ltd., Toronto.

CORNS

Lift Off—No Pain!

Doesn't hurt one bit! Drop a little "Freezone" on an aching corn, instantly that corn stops hurting, then shortly you lift it right off with fingers.

Your druggist sells a tiny bottle of "Freezone" for a few cents, sufficient to remove every hard corn, soft corn, or corn between the toes, and the foot calluses, without soreness or irritation.

CUNARD
ANCHOR
ANCHOR-DONALDSON

CANADIAN SERVICE
FROM HALIFAX
TO QUEENSTOWN AND LIVERPOOL
Alaunia, Apr. 12.
FROM MONTREAL
TO PLYMOUTH-CHERBOURG-LONDON
Ausonia, May 1; Alaunia, May 8.
TO LIVERPOOL
Auran'a Apr. 30, June 4, July 2.
TO BELFAST AND GLASGOW
Letitia, Apr. 30; Saturnia, May 7.
FROM NEW YORK
TO QUEENSTOWN AND LIVERPOOL
Alaunia, Apr. 10; Samaria, Apr. 17.
TO CHERBOURG AND SOUTHAMPTON
Aquitania, Apr. 14, May 5, 26.
Berengaria, Apr. 21, May 12, June 2.
Mauretania, Apr. 28, May 19, June 9.
TO LONDONDERRY AND GLASGOW
Cameronia, Apr. 10; Athenia, Apr. 17.
TO PLYMOUTH-CHERBOURG-LONDON
Ascania, Apr. 10.
TO PLYMOUTH-HAVRE-LONDON
Lancastria, May 1; Carmania May 8.
TO PLYMOUTH-CHERBOURG-HAMBURG
Andania, Apr. 17, May 22, June 30.
FROM BOSTON
TO QUEENSTOWN AND LIVERPOOL
Samaria, Apr. 18; Cironia, May 2.

Money orders, drafts and travellers' cheques at lowest rates. Full information from local agents or Company's Offices: 622 Hastings St. W., Vancouver, B.C.

EXPECTANT MOTHERS

Read Mrs. Menard's Letter. Her Experience May Help

Chatham, Ontario.—"I want to tell you how much good your medicine has done me. Before my baby came I felt so weak and run-down that I could hardly do my work. My head ached continually and I was so discouraged that I could cry from morning till night. I had another baby just one year and a half old and it gave me a lot to do. So I thought I would try Lydia E. Pinkham's Vegetable Compound, as I had read so much about it in the little books. I found a difference right away as my head was relieved and my tired feelings gone. My sister had been doing my washing and she continued doing it, as she said it might set me back if I started to do it again. It sure did help me and I had taken just two bottles when my baby came. He is a fine big boy, now nearly five months old. I am taking your medicine again and I am able to do my work all by myself now. I always recommend the Vegetable Compound to women, and especially to expectant mothers, as I believe they need help at those times."—Mrs. Oliver Menard, 54 Center St., Chatham, Ontario. C

MOTORS

By GERALD S. REES

(Continued From Page Four.)

in the underworld of the Windy City, and speed up the disposal of its surplus inhabitants.

Also, for every 70 cars there are only 59 bathtubs! Plumbers evidently discourage deferred payment plans; probably installation of a bath costs more than a new garage. Observation forces me to state that a garage makes the motor car and a bath equal necessities.

Needed: Unpuncturable Tire

The real need of the motoring public now is an unpuncturable tire, or, conversely, an unbreakable bottle; also a practically foolproof engine—which would deprive some motorists I know of 75 per cent of their present pleasure.

In England, huge chars-a-bancs now career between burgeoning hedgerows and new-mown hay, turning sylvan haunts into a bedlamish annexe of 'Appy 'Ampstead on a bank 'oliday. So long and so wide these modern juggernauts as to fill the country roads. One conceives one of these chariots of wrath meeting a weaker brother and by force majeure compelling it to back up for 20 miles so as to pass all clear, red to red.

On the other hand, some English cars are ridiculously small—you imagine them purchased from Gamage's toy catalogue. Step over them but do not kick the little fellows. A London bobby kicked one of these lilliputians halfway across Piccadilly for neglecting his "stop-go" signal. Lean back on this miniature two-seater, and your scalp is massaged by road tar; the crown of your head acts as an auxiliary brake.

Lorry Driver in Hurry

Visiting the Somme battlefields—after the troops had been dismissed—my chauffeur was an ex-army ammunition lorry driver—he endeavored to make up for all time lost by him "during the duration" when trundling shells to ever-hungry guns over corduroy roads in a darkness of pitch. We hit the high spots only—85 kilos and up—but the roads are straight—you can see halfway to the Rhine, and traffic is light, so I raised no objection—the car was not mine! I merely pointed out we were not overdue for any battle; that 'twere better far to be 10 minutes late than hurled into eternity 10 years ahead of time, and that the evacuation of all C. C. stations rendered "blighty" tickets obsolete. Everything turned out all right; we lunched on pomme de terre frites and des oeufs beaucoup at Cambrai, we tea-ed at Thiepval, and supped with a bottle of good red wine—in lieu of Guinness—at Amiens, to say nothing of sundry halts en route to recall the flavor of vin blanc, rouge et noir, and cafe au lait with milk—for the days of auld lang syne: it was a red-hot day.

A really fast car travels any speed up to 120 miles to each hour: this is about 90 miles quicker than I really enjoy.

Road Hog in Pompeii

Motoring has developed an objectionable type of gallivanting human—the road hog. His type existed along the Street of Abundance in Pompeii in her palmy times; clear marks show even now on the granite set paving indicating the skidding caused by chariot wheels. You seem to see Hannibal, Pompey and little Romulus clutching their togas to their respective bosoms and leaping to the sanctuary of the pavement, foaming malevolent maledictions in the vernacular.

With the road hog, one has the option of (1) a collision with the nearest star, (2) catapulting into the ditch, and (3) a head-on embrace with a cast-iron lamp standard. Fourthly, and lastly, as the parsons would remark, a very little subsequent personal interest or choice as to undertaker and burial plot.

In a recent police court case of manslaughter by motor car, the accused stated his driving was always superior when he had 12 whiskies inside him. One shudders to think of his potentialities for wholesale slaughter when he was high and dry. Another pest is the motor cycle fiend who, with cutoff open, allows the intolerable note of concentrated power to split the ear drums.

I am a mere child in the matter of gear shifts, motometers, coincidental locks and sleeve valves. Barney Google's Spark Plug I know better than those one tampers with on a cylinder head-end. I do know, however, that one cannot buy red oil for the taillights. I enjoy reading descriptions of the newer models in the S. E. P., with a back of gleaming white yachts, Palm Beach, Miami and polo grounds; a male with the profile of a Greek god at the wheel, and Helen of Troy as an enchanting companion. I realize, however, that once the motor fever germ assails you, no post-inoculation can save your soul or pocketbook, even if you have not enough money to keep body and motor car together—not even isolation in jail—not even if home only reminds you where the mortgage is—not even our worthy M. H. O.—not even a back-seat ride from the Slocan metropolis on Henry's first car. Henry once built a car in five minutes; I think I have ridden in it.

Close Shave in Piccadilly

I recall a narrow shave from annihilation beneath the chassis of a gigantic Hispano-Suiza in Piccadilly, dear old Piccadilly! I was stopping at the Ritz-Carlton—waiting for a 'bus! A stalwart P.C., No. 357, grabbed me by the ear—"my treadings had well nigh slipt"; my executors deferred an unwilling task. The onrushing juggernaut, No. 7531, missed me by the traditional hair's breadth. Like the Romans, I now believe in odd number luck.

Two hundred miles as the crow flies, but considerably more as the train crawls, a town has a large wooden red-painted arrow, which points normally "to the camp ground." This had swivelled and directed the visiting motorist to the tail star of Ursa Major. (One of Nelson's tourist arrow signs, by the way, points directly beneath the sidewalk.) Later in the day, some joker gave it a twist till it pointed directly to the foot of the post. I wonder if there are more motorists up above than down below. The prophetic arrow likely considers the available number of pedestrians to be chased in either locality. Some of our road hogs should "follow the arrow" within a penitentiary and wear "the broad arrow."

Only £2000

In London, idling away an hour—I had bought my spring bonnet—I stepped inside a motor showroom, where nobility cars gleamed behind plate-glass fronts in regal splendor; potted palms, mahogany desks and chesterfield lounges enhanced the atmosphere of an unusual luxury.

A Beau Brummel with an Oxford degree in his pocket recited his rhetoric, and I duly inspected a twin sixty, I think it was—a Lanchester. I inquired the price. Two thousand pounds odd; not dollars, but sterling, mind you! I immediately left my card, and boarded a bourgeois and brightly colored omnibus for the Bank of England—and beyond. Tickets, please!

CONSTANT WAVING AND CURLING RUINS HAIR

Girls just must curl and wave bobbed hair to appear their prettiest But constant curling and waving burn and dry the luster, vitality and very life from the hair.

To offset these bad effects, just get a 35-cent bottle of delightful, refreshing "Danderine" at any drug store or toilet counter and just see for yourself how quickly it revives dry, brittle, lifeless, and fading hair.

"Danderine" is a dependable tonic and will do wonders for any girl's hair. It nourishes, stimulates and strengthens each single hair, bringing back that youthful gleam, glint and vigorous luxuriance. Falling hair stops and dandruff disappears. "Danderine" is pleasant and easy to use.

FLYERS SEEK LAND BODIES AT NORTH POLE

Expeditions and Risk of Life Justified if Supposed Land Is Found

THREE AMERICAN EXPEDITIONS AWAY

Various Northern Explorers Have Reported Sighting of Land in Arctic

NEW YORK, April 2.—Justification for the risk of life and expenditure of money involved in three American arctic expeditions this summer was given today by Robert Anderson Pope, organizer of the All-American Alumni arctic expedition.

His outfit will be commanded by Lieutenant Leigh Wade, assisted by Lieutenant H. H. Ogden, both of whom are round-the-world fliers.

All three American expeditions will attempt to locate, chart and claim for the United States a large body of land believed to lie north of Alaska and eastern Siberia, spoken of by the explorers as "a new polar continent." A bulletin issued last year by the National Geographic society estimated that this land comprises about 1,000,000 square miles.

"Sufficient evidence is available," said Mr. Pope, "to justify the almost certain belief that such land exists." He then proceeded to unfold the evidence.

Natives of the northern Alaskan and Siberian coasts have been convinced that land lay to the northward ever since arctic explorers first began to inquire. They base their belief chiefly upon the northerly flight of birds in the spring as soon as the ice starts to go out, which is just before nesting season.

Birds Fly Over Pole

Some scientific sceptics think the birds fly clear across the pole to Spitzbergen and Franz Joseph land, but the majority think they would not be likely to attempt such a long flight at the beginning of nesting season.

E. W. Nelson, chief of the bureau of biological survey of the United States department of agriculture has written Mr. Pope:

"My information concerning the flight of birds at Point Barrow, gained both during my residence in Alaska years ago and what has been learned since, all combine to indicate the probability of unknown lands to the north or northeast of that point. Also my observations on Wrangell island indicate the probability of lands lying northerly from that island."

Mr. Nelson recalled the evidence of Captain Hooker of the Corwin in 1881, who found innumerable fresh tracks of wild geese on Wrangell island but not a sign of the geese themselves, indicating a temporary stopping place for a great number of migratory birds. Mr. Murdock, the naturalist of the Ray expedition, located near Point Barrow in the same year and the following two years, noted the flight northward of large geese, Mr. Nelson stated.

Donald Cadzow of the museum of the American Indian, also noted geese and ducks flying northward from Alaska. Mr. Pope cited still other naturalists and explorers.

Captain Edward P. Heredeen, years ago reported that the natives wintering between Harrison and Camden Bays, Alaska, claimed that in the clear days of spring they often could discern land to the northward, but this is thought to have been merely a large island.

Whalers Sight Land

Captain John Keenan, of Troy, N.Y., cruising the Beaufort sea, north of the Alaskan shore, in search of whales in the 70s, offered more substantial evidence. After taking several whales the weather became thick and he stood to the north. When the fog lifted land to the north was seen distinctly by him and all the members of his crew, but as he was not on a voyage of discovery and no whales were in sight, he gave the order to keep away to the southward, he said.

In a later day, Peary on his unsuccessful attempt to reach the pole in 1906 reported that he sighted land to the northwest of Grant land. Observing from an elevation of about 2000 feet, he could see land at a great distance, which he named Crocker island. Further north between latitudes 85 1-2 and 87 degrees, almost at the pole, he found bear and fox tracks, indicating that land was not a great distance away.

As early as 1832, a Mr. Simpson, ship's surgeon of the Plover, reported that the Eskimos of Point Barrow had a tradition that members of their tribe once had been carried northward in a southeast gale to a hilly country inhabited by people like themselves, and that after staying a long while there they returned one spring.

The Tide Theory

However, the late R. A. Harris, of the United States coast and geodetic survey, offered what the explorers believe to be far more substantial information. Mr. Harris claimed that virtually all the tidal movement at the pole depends upon pressure from the tides of the north Atlantic ocean entering the circumpolar seas between Greenland and Spitzbergen.

If there were no obstruction the tides at Bennett island, north of the Siberian coast, would be the same as at Point Barrow, he said. But the tides off Bennett island rise and fall 2 1-2 feet, while off Point Barrow there is a tide of only 0.4 feet. Mr. Harris held this to be proof positive that there is some great obstruction around which the tides must flow. The hours of the tides show that they follow the circle of the Siberian coast around to Alaska, being seven hours earlier at Bennett island than Point Barrow.

Further evidence of land to the north was furnished, Mr. Harris pointed out, by indications that the Beaufort sea virtually is closed in to the north and eastward. Ice does not drift freely to the northward. It seems to be caught in a pocket, and is of remarkable thickness and age. Northeast winds will drive the ice to the westward, but there is little or no movement of the ice when the wind blows from the west.

A Landlocked Sea

"These circumstances, so far as they go," said Mr. Harris, "tend to show that the Beaufort sea is nearly landlocked in all directions excepting toward the west."

Mr. Harris cited the Accounts and Papers of the navy, page 162, volume 42, 1854, which describes how the tides are affected by the wind at Elson's bay, east of Point Barrow. When the wind was from the east or northeast there was scarcely any rise in tide, but with the wind blowing a gale from the southwest the tide sometimes rose three and a half feet. The inference, Mr. Harris drew was that the unknown coastline was not greatly distant from the north coast of Alaska, making a pocket in which the tides pile up.

Driftwood carried by ice currents also gave evidence, little driftwood being found as far east of the mouth of the Mackenzie river as Coronation gulf. Virtually none had poration gulf. Virtually none had been found along Banks island.

That the Beaufort sea is an ice trap is indicated by the observations of several explorers. Osborn described it as follows:

"Ice of stupendous thickness and in extensive floes, some seven or eight miles in extent, was seen. The surface of it was not flat, such as we see in Baffin strait and the adjacent seas, but rugged with accumulated snow, frost and thaws of centuries."

Important evidence also was furnished by the drifting of the ill-fated Jeanette, sunk in 1880 after it had been deserted by Captain Delong, who with his crew froze to death. The Jeanette became lodged in the ice at a point northeast of Wrangell island and drifted westerly, going to pieces northwest of Bennett island.

The Fram, Nansen's ship, became icebound northwest of Bennett island and drifted in a general course toward the Greenland sea, showing a sharp turn in the ocean current northwest of Bennett island. Mr. Harris believed this indicates the point of a large body of land extending down to a point not far from Bennett island, deflected the ocean current southward. He also claimed that the unknown land cannot extend much beyond the pole, or it would have deflected the current in which the Fram drifted.

At the same time, he believed the undiminished tide at Bennett island indicates a fairly narrow channel along which Nansen traveled.

The division of ocean currents in the eastern section of the Beaufort sea, one current flowing northeastward and the other westward also indicated a large obstruction to the north in Mr. Harris' opinion.

Mr. Pope, and others supporting his expeditions, feel that in these reasons they have sufficient evidence of a polar continent to justify their exploration.

CALGARY LAWYER DIES PNEUMONIA

CALGARY, April 2.—W. F. W. Lent, one of Calgary's best known lawyers, who had been practicing here since 1905, died Friday noon of pneumonia, after a brief illness. Mr. Lent was very prominent in Masonic circles, beside being a member of the Odd Fellows, Foresters and several other fraternal societies.

WHY OPERATE?

for Appendicitis, Gallstones, Stomach and Liver Troubles, when HEPATOLA does the work without pain and no risk of your life nor loss of time.

Contains no poison. Not sold by druggists.

Mrs. Geo. S. Almas
SOLE MANUFACTURER
320 Fourth Ave. S. Phone 4626
SASKATOON
Price $6.50—Parcel post 25c extra.

At Mealtime and Bedtime

Aids digestion—promotes natural sleep

OVALTINE
TONIC FOOD BEVERAGE

Builds-up Brain, Nerves, and Body

At all druggists 60c - 90c - $1.50

One cup of Ovaltine contains more nourishment than 12 cup-fuls of beef tea or 3 eggs.

100

Even a Baker Learns

We know a professional baker who took a home cake recipe and enlarged it to bake shop size. The woman who gave it to him said she never had any "luck" with it unless she used Pacific Milk. The baker laughed, but discovered that he, too, needed the uniform richness of Pacific to ensure daily success.

PACIFIC MILK
Head Office, Vancouver
Factories at Ladner and Abbotsford

"Doctors' Special"—That's the Spirit

No matter whether it is on the bowling green, after tennis or golf, on a fishing expedition or on an arduous motor journey, your thoughtfulness in having on hand a bottle of "DOCTORS' SPECIAL" Reliable Old Scotch Whisky will be appreciated. It always makes good friends. "DOCTORS' SPECIAL" is a rare old Scotch; matured to a ripe age in wood. There's no finer spirit comes from Bonnie Scotland. Be sure to call for "DOCTORS' SPECIAL" next time.

This advt. is not published or displayed by the Liquor Control Board or by the Government of British Columbia.

Use the New Telephone Book

Discard the old one

Delivery of the new directory has now been completed, and telephone subscribers are asked to refer to it for all numbers wanted and to destroy their old directory.

B. C. Telephone Company

Proved safe by millions and prescribed by physicians for

Neuritis	Colds	Headache	Lumbago
Neuralgia	Pain	Toothache	Rheumatism

DOES NOT AFFECT THE HEART

Safe — Accept only "Bayer" package which contains proven directions.

Handy "Bayer" boxes of 12 tablets
Also bottles of 24 and 100—Druggists.

Aspirin is the trade mark (registered in Canada) of Bayer Manufacture of Monoaceticacidester of Salicylicacid (Acetyl Salicylic Acid, "A. S. A."). While it is well known that Aspirin means Bayer manufacture, to assist the public against imitations, the Tablets of Bayer Company will be stamped with their general trade mark, the "Bayer Cross."

MALKIN'S BEST TEA

is the favorite blend of thousands

try **IT**

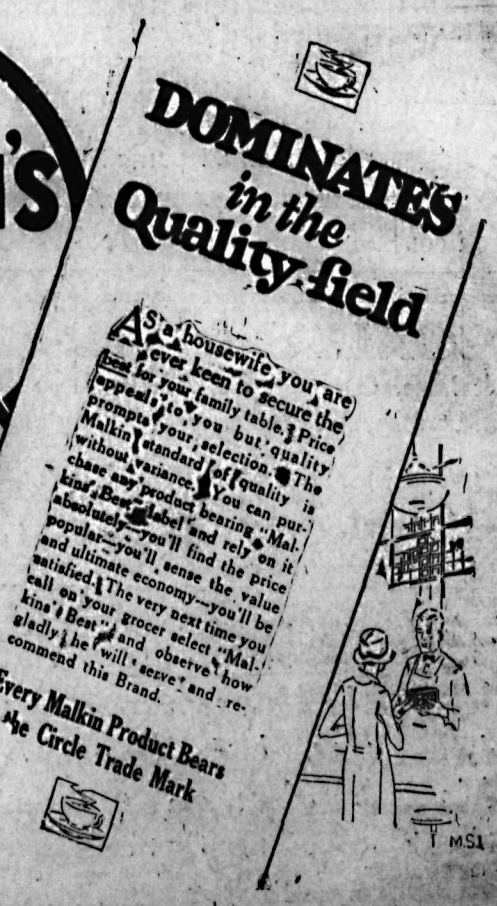

News of Sport

M'LEARIES TIE FAIRVIEW IN A ONE-ALL DRAW

Exhibition Soccer Is Fair Game; Fleury Scores on His Own Team

Playing against a chilly wind the Fairview and McLeary football teams played to a 1-1 draw before a small crowd at the Recreation grounds in the exhibition game yesterday afternoon. The McLearies had the better of the game most of the way through but could not score, their only goal being scored by Fleury, Fairview's goalie, in an attempt to clear the ball.

After a hard-fought rush in the second half the Fairview forwards forced their way to the McLeary goal mouth and Andrews, center man, tied the score on a pretty shot.

Despite the fact this was the first appearance of the players on the field this season, both teams played fair soccer. At times "miss-kicks" were numerous, but this was from lack of practice. Neither team played combination work, but had strong defence lines. At the opening of the game the McLearies pressed Fairview hard, but they were unable to break through the defence line to put in a shot at the goal.

The Lineup

The teams were:

Fairview—J. Fleury, goal; Roynon and Ward, backs; Bradley, Chrysup, Galves; Scott, Evans, Andrews, Ringrose and Leeming, forwards.

McLeary—McVicar, goal; Pitts and Shankland, backs; Wright, Archibald and Benwell, halves; Millon, Whitfield, Wallace, McCrone and Dawes, forwards.

Referee—B. P. Rogers.

GOLF, TENNIS ENJOYED BY THE MEMBERS

Scratch Tennis Tournament Lower Courts; Golfers Busy All Day

Despite the fact that yesterday was the second coldest day since October, golfers and tennis players went out to play a few rounds or sets, as the case was, on the opening day of the season.

About 35 tennis players engaged in scratch games on the lower courts, and as no time they had lined up in a scratch tournament. In the morning sets H. D. Thain and D. Renwick defeated J. Benson and W. Bunyan in the finals, and also beat A. G. Eldridge and W. Bunyan in the finals in the afternoon sets.

Too Busy to Take Tea

Although tea was served in the afternoon, so great was the interest of the players in tennis, that the hostesses, Miss Hazel Eldridge and Miss Grace Redpath, had a great difficulty in persuading the players to leave the courts long enough to partake of the eats."

Cold weather turned back many golfers from the Nelson Golf and Country Club links, but about 30 players went the round, the course looking "busy" both in the morning and afternoon.

Refreshments were served at the club house.

START DRIVE TO REVIVE LACROSSE

TORONTO, April 2.—A Dominion-wide campaign to bring lacrosse back to its former place as the first Canadian summer sport is being started among schools under the Dominion Amateur association meeting held here today.

Champion-X For Fords 80¢
BLUE BOX — All cars except Ford 90¢

POWER

If your motor lacks power in rough going, install a complete set of dependable Champion Spark Plugs and note the improvement. Your car will have new power, speed and acceleration

CHAMPION
Dependable for Every Engine
A Canadian-made Product
Windsor, Ont.

433

CRUICKSHANK IS GOLF TITLE HOLDER

Leads Field in Pinehurst Medal Play With Score of 203

PINEHURST, N.C., April 2.—Bobby Cruickshank of New York, today won the United North and South open golf championship here, leading the field in medal play at the end of the 72 holes with a score of 203.

Cruickshank's victory, however, was an easy one for only one stroke separated him from Arthur Yates, Rochester, N.Y., MacDonald Smith, New York, and Thomas Harmon, New York, who all strove desperately to overtake the New Yorker in the afternoon round. The winner faltered at the start of the final round when he required 40, going out, but a sensational come back with 34 won the title for him.

BALL PURSE WON BY THE ROUNDHOUSE

Beat Rip Track by Score of 18-15; Gillette Pitches Stars to Victory

Before a fair-sized crowd of fans at the Recreation grounds yesterday afternoon, the Round House All-Stars copped the $10 purse when they defeated the Rip Track Antediluvian baseball nine by a score of 18-15. At the end of the fifth inning the Antediluvians had piled up a score of 12-5 in their favor, but, mainly through the tricky pitching of "Chicklets" Gillette, the All-Stars finished with a lead of three runs.

Heavy slugging on both sides featured for both teams up to the beginning of the sixth inning, at which time Gillette tightened up, and struck 'em out as fast as they lined up to clout the ball.

J. Sindel, center fielder, and W. G. Hall, shortstop, both on the All-Stars' lineup, proved up-to-date ball-players, and several times fooled the young boys when they caught a high fly or swift grounder. Sindel batted the ball every time he stepped up to the plate ,and brought in more runs than any of the other players on either side. But he had his tough luck. A foul ball batted by one of his own men struck his watch, and "it just won't go now."

Bill Freno called the "balls" and "strikes."

Lineups

Antediluvians	All-Stars
Catcher	
V. Walker	J. Young
Pitcher	
P. Santor	H. Gillette
First Base	
L. Aurelio	J. Elsier
Second Base	
C. Arcure	W. S. Smith
Shortstop	
A. Ioanin	W. G. Hall
Third Base	
C. Benett	W. Crowthers
Left Field	
A. Smith	C. Burrett
Center Field	
F. Fahrenholtz	J. Sindel
Right Field	
T. Elsdon	H. W. Armshaw
Spares	
C. Girolamo	D. Heddle
	E. Waterer
	J. Pickering

American Rugby Game Cannot Be Used by B. C. Students Until Voted For

VANCOUVER, April 2.—American rugby cannot be established as a major sport at the University of British Columbia until it is incorporated in the constitution, and this requires a three-fourths majority vote of the students, Prof. Klinck announced today.

Adoption of American code was favored by a bare majority of the majority, when a vote was taken recently. The vote fell far short of the necessary requirement.

SCHAEFER INCREASES HIS LEAD OVER HOPPE

NEW YORK, April 2.—Jake Schaefer increased his lead over Hoppe in their 3600-point 18.9 balk line billiard title match by winning tonight's block, 300 to 36, running out in four innings.

With only two blocks to be played tomorrow it appears that Hoppe had lost his last crown, and once upon a time he held them all.

Allan Cup Holders Presented With Trophy at Toronto Banquet

TORONTO, April 2.—Port Arthur hockey team, winners of the Allan cup, emblematic of the amateur hockey championship of Canada, were entertained at luncheon in Toronto yesterday and presented with the trophy. The Sportsmen's Patriotic association cup, won by the Ports, was also presented to the team.

New York City has a Boxing Writers' association. The new organization is cooperating with the state Athletic commission, promoters, managers and boxers in anything that will make for the health and prosperity of boxing.

Herbert Schwarze of the University of Wisconsin, recently shattered the world's indoor shotput record with a heave of 50 feet 7 5-8 inches. The former mark of 50 feet 5 1-8 inches was made by John Kuck of the Kansas State Teachers' college.

State of Maine has entered suit against C.P.R. company to recover $38,566 alleged to be due as taxes.

CUP FINALISTS BOTH DEFEATED ENGLISH PLAY

Bolton and Manchester Fall Before Liverpool and Birmingham

BURNLEY DEFEATS NEWCASTLE UNITED

Manchester City Team in Dangerous Position Now by Licking

LONDON, April 2.—Good Friday soccer in the old country today was productive of several surprises, not the least of which was the downfall of both the cup finalists, Bolton Wanderers and Manchester City, equally sensational was the fact of Burnley's win over Newcastle United.

On their own ground Bolton were defeated by the only goal registered in the game, by Liverpool. No serious effect will be felt by the Wanderers on this account, for they entertain no league hopes. With their faces set toward Wesley and the cup, they are concentrating on the trophy play.

With Manchester City, the other finalists, the situation is different, for they are confronted with a grave possibility of dismissal from the first division. It is noteworthy that despite the fact that they have progressed into the last round of the competition battle, they have registered only eight victories in the league, and have suffered 17 defeats.

This record is passed only by Notts County, who have gone down in 19 games. Unless some improvement in form overtakes Manchester City, they will in all probability accompany Notts County to the second division, a fate that would be ironical should they win the cup.

Burnley Wins

Burnley managed to score one counter today in their game against the Tynesiders, and this was sufficient to give them the two points needed to lift them out of the zone of relegation.

Arsenal were the only league contenders engaged today, and they made a bad job of their fight at Villa Park, where the home team downed them by three goals. This game put the finishing touch on any hopes that Arsenal might have entertained for the league championship. They have seven more games to play—the same number as Huddersfield Town, the leaders and present titleholders, and they are running seven points behind. It is next to impossible for them to draw up now, for Huddersfield's remaining games are of a nature that should give them little trouble.

Out of nine contests in the second division there were no fewer than six undecided games, and of these four went scoreless. The other two resulted in two-goal draws.

Notts Forest picked up a couple of much-needed points at Clapton, while Stockport County provided a surprise by defeating Wolverhampton Wanderers. Only 12 goals were scored throughout the whole division today, and this low scoring featured the entire league. The exceptions were at Manchester, where six counters were rung up, and at New Brighton, Brentford and Bristol, where a like number were registered in the third division.

PORT ARTHUR WELCOMES TEAM WITH CHEERING

Amateur Champs on Return Met by Thousands of Fans; Banquets Planned

PORT ARTHUR, Ont., April 2.—Celebrating the return of the Port Arthur hockey team bringing with it for the second successive year the Allan cup, emblematic of the world's amateur hockey championship, Port Arthur this evening for the second time in the week broke out into a frenzy of demonstration, the enthusiasm of the thousands exceeding that of Wednesday night, when news of the great victory, as culmination of four history-making games, was received.

Long before the hour for the train arrival the crowds began to gather in the streets, which had been gaily decorated with the club's colors, red, white and green.

By the time the train arrived the streets were crowded for blocks from the depot and the cheering of the crowds which had been going for an hour or so to the accompaniment of all sorts of noise, reached a culmination as the players stepped from the train. After being welcomed by personal friends they were taken in trucks, open to the view of the public, through the streets to the armory, where the welcome was doubled.

The rejoicing is expected to continue for several days and early next week the formal banquet and luncheon will be given. It is planned to present each player with some very tangible mark of recognition.

MINIATURE EPSOM FOR WELSH TOWN

CHEPSTOW, April 2.—This Monmouthshire town is to have a race course. It would be opened by the Prince of Wales in August and will be a miniature Epsom with classic races of its own to be known as the Welsh Derby, Oaks, and St. Leger. Racing will begin August 6 with a small program.

STEIN STARTS WELL IN GOLF BATTLE

B. C. Champion Leads Field, Williams Follows; Mrs. Hutchings Leads Women

VANCOUVER, April 2.—B. W. Stein of Seattle, British Columbia amateur golf champion, started out well to defend his title over the Jericho course when he led a field of 137 players over the 36 qualifying holes with a score of 153. Following him were A. Carson McWilliams of Calgary, western Canadian titleholder, and Jack Westland of Seattle, each with 156. The lowest 32 qualified for the flights to continue until the finals on Monday.

At the Shaughnessy course, Mrs. H. G. Hutchings, Winnipeg, led a field of 50 for the women's title going around the 18 holes in 87, sharing the honor with Miss M. Wilson of Victoria. Both ladies played sound golf under fairly trying conditions of wind and a slight drizzle. The flights in this event also will continue till the finals on Monday.

Bon Stein in leading the men shot the round in 76 and went around in the afternoon in 77, par for the course being 72.

J. T. Gray, Calgary, finished 20th with a 170.

OLD COUNTRY FOOTBALL RESULTS

LONDON, April 2.—Results of games played in England and Wales were:

ENGLISH LEAGUE
First Division

Aston Villa 3, Arsenal 0.
Bolton Wanderers 0, Liverpool 1.
Burnley 1, Newcastle United 0.
Everton 1, Bury 1.
Manchester City 2, Birmingham 4.
Notts County 0, Manchester U. 3.
Tottenham Hotspurs 3, West Bromwich Albion 2.
Westham United 1, Leicester City 1.

Second Division

Blackpool 2, Hull City 2.
Chelsea 0, Southampton 0.
Clapton Orient 0, Nottingham Forest 1.
Oldham Athletic 0, Swansea 0.
Portsmouth 0, Fulham 0.
Portvale 2, Bradford City 0.
Preston Northend 0, Darlington 0.
South Shields 2, Middleboro 2.
Stockport 1, Wolverham 0.

Third Division, Northern Section

Accrington Stanley 1, Rochdale 3.
Ashington 2, Hartlepool 0.
Barrow 1, Wiganboro 1.
Crewe Alexandra 2, Wrexham 0.
Doncaster Rovers 1, Lincoln City 0.
Grimsby Town 1, Chesterfield 0.
New Brighton 5, Coventry 1.
Southport 2, Bradford 1.
Tranmere Rover 3, Halifax Town 1.

Third Division, Southern Section

Brantford 5, Norwich City 1.
Brighton and Hove 2, Northampton 2.
Bristol Rovers 4, Reading 2.
Crystal Palace 3, Southend U. 0.
Gillingham 2, Newport 0.
Luton Town 1, Charlton Athletic 0.
Millwall 3, Watford 0.
Plymouth 3, Bristol City 1.
Queen's Park Rangers 2, Bournemouth 2.
Swindon 2, Exeter 2.

RUGBY LEAGUE

Barrow 16, Broughton 8
Bradford 4, Halifax 10.
Hull Kingston 29, Huddersfield 3.
Hunslet 23, Bramley 7.
Keighley 8, Dewsbury 11.
Leighs 10, Hatford 10.
Rochdale 24, Hull 3.
St. Helens Reichs 18, Battley 5.
Swinton 12, Oldham 5.
Wakefield Town 4, Featherstone 9.
Warrington 14, Widdens 5.
Wigam 30, St. Helens 18.
York 12, Leeds 3.

RUGBY UNION

Cross Keys 11, Edgeware 10.
Bridgewater 3, Aberavon 8.
Penarth 19, Barbarians 33.

MILLERS DEFEAT DULUTH HORNETS

MINNEAPOLIS, Minn., April 2. — The Minneapolis Millers defeated the Duluth Hornets 3 to 0 here tonight in the first of the final series for the Central Hockey league title. The series will go to the team winning three out of five games.

THICK, SWOLLEN GLANDS

that make a horse Wheeze, Roar, have Thick Wind or Choke-down, can be reduced with

ABSORBINE

also other Bunches or Swellings. No blister, no hair gone, and horse kept at work. Economical—only a few drops required at an application. $2 50 per bottle delivered. Book 3 R free. ABSORBINE, JR., the antiseptic liniment for mankind, reduces Cysts, Wens, Painful, Swollen Veins and Ulcers. $1.25 a bottle at dealers or delivered. Book "Evidence" free.

W. F. YOUNG, Inc., 45 Lymans Bldg., Montreal, Can.
Absorbine and Absorbine, Jr., are made in Canada.

PICK MAROONS TO WIN TITLE TONIGHT'S GAME

Victoria on Other Hand May Break Montreal's Winning Streak

MONTREAL, April 2.—Montreal Maroons and the Victoria Cougarr meet in the third game of the season at the Forum tomorrow night, the contest to be waged under eastern rules.

Victors in the first two games by three goal margins the Maroons are favored to clinch the title of world's professional hockey champions, the most that the local fans concede Victoria's only chance for a win being a break at the start—a couple of goals which may give then an incentive to battle through in front.

But the Cougars' chances are not to be lightly regarded, despite the fact that Montrealers are winding up a campaign of five weeks.

The Maroons are travelling on the crest of a wave which has been carrying them from triumph to triumph. They are playing with a winning morale. Victoria may check the winning succession of the Maroons, but if the westerners win the local fans will be about the most surprised and bewildered gathering of spectators ever to witness a hockey upset.

Montreal players came out of Thursday's game badly scarred, but nowise physically stale. They were back at the Forum early this morning and underwent the ministrations of Trainer Bill O'Brien.

The Cougars have shaken travel-weary legs and are in fine fettle for the final tussle. They still have hopes, but in any event are confident that under the eastern rules tomorrow night they will be faster and more at home than in the first game, when they were badly handicapped by the strange rules. Their defence has been strengthened to cope with smashing plowing Maroon attack.

FIRPO MEETS SPALLA TODAY BUENOS AIRES

Heavyweights Reported in Best of Shape for 15-Round Bout

BUENOS AIRES, Apdil 2.—Suis Firpo and Ermino Spalla, the Argentine and Italian heavyweight champions, professed themselves in readiness today for their 15-round bout here tomorrow. The fighters completed their training yesterday and went through only light exercises today.

Spalla's manager said he was confident of winning, basing much hope on the fact of Firpo's long period of idleness. The Argentine champion, however, is reported to have undergone faithfully six weeks of intensive training under the tutilage of Felix Bunge, Argentine soprtsman.

Bunge told today that Firpo's condition was satisfactory. His weight yesterday was 222 pounds. Spalla weighed 198 at the conclusion of his training.

Peter Gregory of Detroit, Mich., is the only legless bowler in the world. Instead of the customary run of several steps before hurling the ball he walks to the foul line on his stumps. It is purely an arm motion that enables him to reach the end of the runway.

CANADIAN PACIFIC
STEAMSHIPS LIMITED

Summer Sailings

St. Lawrence Ports, Montreal, Quebec, To Europe

TO LIVERPOOL
April 30, May 28, June 25.....Montrose
May 7, June 4, July 2.....Montcalm
May 14, June 11, July 9.....Montclair
May 21, June 18, July 16....Mountroyal

TO BELFAST-GLASGOW
April 29, June 3, July 1.....Montnairn
May 20, June 17, July 15.....Metagama

TO CHERBOURG-SOUTHAMPTON-ANTWERP
May 5, June 2, June 30.....Minnedosa
May 19, June 16, July 14.....Melita

TO CHERBOURG-SOUTHAMPTON-HAMBURG
May 12, June 9, July 7.....Emp. France
May 26, June 23, July 21..Emp. Scotland
And regularly thereafter

Full details, with rates, from any agent. Berth reservations can now be made.

J. S. CARTER, Dist. Passr. Agt.
NELSON, B. C.

CORBY'S

The Quality Whisky of Canada—since 1859

Bottled in Bond under Dominion Government Supervision

SPECIAL SELECTED CANADIAN RYE WHISKY

This advertisement is not published or displayed by the LIQUOR CONTROL BOARD or the Government of B.C.

"TRY A NIP TONIGHT"

Grant's BEST PROCURABLE Scotch Whisky

BOTTLED & GUARANTEED BY
William Grant & Sons Ltd.
PRODUCE OF SCOTLAND
TRADE MARK
DISTILLERIES THE GLENFIDDICH AND BALVENIE-GLENLIVET DUFFTOWN SCOTLAND

The Original Label — look for it at the Vendor's and insist on GRANT'S "BEST PROCURABLE"

This advertisement is not published or displayed by the Liquor Control Board or by the Government of British Columbia.

Money Gives Confidence

Those who have money carry on their work in life with greater confidence. A Savings Account with this Bank if added to regularly even with small sums will soon give you the confidence that only the possession of money can give. There is a Savings Bank Department at every branch of this Bank. 41

IMPERIAL BANK OF CANADA

NELSON BRANCH, J. H. D. BENSON, Manager.
CRANBROOK BRANCH, W. R. GRUBBE, Manager.
CRESTON BRANCH, C. W. ALLEN, Manager.

Progress

SOUND business principles and a policy of gradual expansion have marked the steady growth of this Bank for over fifty years.

Today, one of the largest and strongest banks in the world, it serves every phase of business and private life at home, and is taking a leading part in the expansion of trade in foreign markets.

G528

The Royal Bank of Canada

Nelson Branch: A. D. McLeod, Manager

Buy with Care! B1016

Three Things Determine Whether the Price You Pay for Your Automobile is High or Low—

Check Value For Value

Check the value in the car you buy on the basis of the advertised f.o.b. price. Chevrolet quality, power, appearance, easy riding, dependability and economy provide the reasons why over 2,000,000 people have bought Chevrolet cars.

Investigate the Cash Delivered Price

The purchaser of any automobile pays for freight, tax and handling charges. Chevrolet's low *delivered* price includes these charges—there is no padding.

Check Time Financing Charges

The financing charges when buying a Chevrolet on time are the lowest in the world. And these minimum charges include financing and fire and theft insurance. No other charges—no side notes to be signed.

Because of Chevrolet's low cash delivered price and the lowest of financing charges, you obtain the greatest value at the lowest cost, whether you pay cash or buy your CHEVROLET on the GMAC Time Payment Plan.

Come in—Let us show you how we can save you money in buying a Chevrolet on time.

Nelson Transfer Co., Ltd.

Phone 35. Corner Stanley and Vernon Streets.
NELSON, B.C.

It's Easy to Pay for a Chevrolet

ATTENDANCE AT CENTRAL FALLS TO LOW FIGURE

Average for 18 Divisions in 80s; Good Lists for Tests

While the March report for Central school shows apparently satisfactory lists of pupils obtaining averages of 60 per cent or over in their March class tests it also reveals one of the poorest months on record for attendance. Only nine of the 18 divisions were in the 90s in percentage of perfect attendance, the highest being 95.80—by division 4—eight were in the 80s, and one in the 70s. In normal times there would be several divisions only a few points off 100, and only two or three below 90.

The prevalence of children's diseases, and the vaccination campaign, presumably account, between them, for the condition.

Lists of pupils by grades, who made the 60 per cent standing for March, and the class percentages are given below:

Grade VIII—Division 1—86.06; division 2—92.86; division 3—95.37; honor roll Lena Liepsack, Robina Mouat, Jean Boomer, Herbert Clark, Vera Holliday, Bill Rolick, Bob Bell, Frances Wheeler, Mary Raukuc, Jim Bates, Ernest Green and Bob Hawthorne, equal; Wesley Simms, Jim Minnis, Albert Jeffrey, Alan Bennett, Effie Campbell, Lucy Williams, Evelyn Wallace, Myrtle Bailess, Jenny Bush, Christine Williams, Marjory Thomas, Mollie Forin, Loleta Horstead and Walter Dahlquist, Margery Benson and Jack Hunter.

Grade VII—Division 4 95.8; division 5: 91.55; honor roll—Joe Stern, Russel McArthur, and Peggy Whitehouse, Aileen Titsworth, Ronald Conway, Ian Ritchie, Margaret Barclay, Jack Moe, Ted Chace, Paul Saare, Dorothy Wallace, Louise Boyd, Elsie Smith, John Niven, Douglas Hall, Wendall Coffee, Mah Kee, Mary Dennis, Dai McLeod, Anna Raukuc, Victoria Grodzki, Ina Johnson, Chester Bush, Allan McLean.

Grade VI—Division 6, 93.5; division 7, 95.27; honor roll. Gladys McKinnon, Margaret Lutes, Hedley Wilton, Rosemary King, Muriel Poole, George Green, Irene Hagen and Freda Leipsack, Gwen Penny, Helen Latornell, Jack Edmondson, Phyllis Gray and Winnie Bush, Betty Brindle, Margaret; Graham and Alex McDonald, Billy Hanna and Bob Walton, Jean Massey, Phyllis Sampson, Joe Bate, Margaret Campbell, Jeannette Young, Reggie Jones, Pauline Wade, Cecil Jeffcott, Stanley Jackson, Arthur Grodzki, Ethel Robison, Cyril Coffey and Brian Horstead, Alex McLeod, Charlie Bain, Isabel Genest, Grace Roper, Lilian Wright, Jack Lane, Allen Woodrow, George Kirby and Jack Townsend and Marion McInnes, Jessie Pounder and Alice Pounder, Lloyd Gillett and Frank Smythe, Jack Bell, Jim Turner, Doris McIntyre, Guy Morey, Joe Wallach, Willie Stern, Gertie Wood, George Stoll, Morris Condon, Billy Waters, Hugh Newton, Annie Rolick, DeWitt McCuaig, Hilda Wood and Lily House, Shu Ling, Joe Sutcliffe and Clara Turner, Tom Malahoff, John DeGirolamo, Ruth Sindel, Bert Green, Olive Gibbon, Evelyn Bate, Edith Goldsmith, Bessie Hooker, Jimmy Proudfoot, Reuben McCandlish.

Grade V—Division 8, 92.84; division 9, 93.21; honor roll—Fern Mulholland, Elizabeth Carrie, Annie McKim, Ray Bell, Kathleen Wright, John Wecker, Peter Hucal, Jack Teague, Mary Oakes, George Bates, John Weaver, Leonard Grodzki, Harold Cairns and Jean Noland, Emerio Defeo, Thelma Sooman, Everett Smith, Belle Ramsay, Douglas Ritchie, David Scott and Lois Boomer, Edgar Wheeler, Maud Dolphin Catherine Ferguson, Marjorie Coffee, Freda McKay, Junice Moe, Ernie Jones and Ernest Wools, Jean Smith, Martha Knittel, David Allan, Keysie Doyil, Annie Coulter, Billie McEwan, Gladys Jarrett, Zita Hird, Barbara Robb, Jean Rowe, Harvey Mari, Henry Thomlinson, Norman McLeod, Albert Bush, Edna Knittel.

Grade IV., Division 10, 80; honor roll, Alex Ritchie, Esther Janzow, Phyllis Benson, Alice Skellern, Bob Kirby, Marion Pond, Donald Poole, Maggie Pasacreta, Betty January, Carl Larsen, Mary Frances, Windfield Warner, Graeme Steed, Billy McDonald, Elsie Corble, Gavin Mouat, Jean MacKinnon, Annie Muraro, Gladys Abbott, Harold Bate, George Munro, Rhoda Sheffield, Jack Winlaw, Walter Erickson.

Grade IV., Division 11, 80.92; honor roll—Gladys Teague, Venus Atkinson, Maurice Latornell, Peter Rolick, Jean Ferguson, Jean Cotter, Catherine Martin, Leonard Stewart, Monica Beeston, Nick Hucal, Beatrice Mathews, Peggy Gamble, Peggy Gibbon, Norman Slader, Alfred Arnot, George Beattie, Patsy Cowell, David Brown, John Medwid, William Robinson, Tommy Homersham, Carl Gallicano, Frank Woodrow.

Grade IV., Division 12, 85.12; honor roll—Effie Morris, Harold Smythe, John McCuaig, Irene Plowman, Donald Oakley, Irene Grodzki, Gordon Williams, Florence Towner and Joe McCandlish, Jean Fraser, Gee Fong, Albert Peters, Jack Macdougall, Dorothy Alexander and Teddy Forbes, Martha Allen, John Morey, Frank Bachynski, Douglas Jarrett, Alfred De Giralamo, Ethel Warner and Jim Skellern, Gilbert Manhart, Robert Kennedy, John Fletcher and Gilbert Mosses, Ethel Gillett, Nina Bingaman, Joe Lang, Kenneth Frost, Mary Pridgeon.

Grade III., Sr., Div. 13, 86.48; honor roll—Agnes Gibson, Ruth Allan, Betty Parlow, Arla Saare, Doris Weaver, Kin Yui Low, James Crack, Marjorie Beck, Harold Baskin, Fred Leipsack, Ethel Goulding, Norman McCandlish, Elsa Gausdal, Ella Norlund, Richard St. Clair, Lillian Auld, Adam Doyle, Jessie Francis, Eileen Bowman, Mildred Arnot, Darcy Hughes, Mary Medwid, Vilma Erickson, Harold Elliot, Kreode Grizzelle, Fern Kay, Aileen Moir, Dan Wecker, Morgan Jones, Martha Ernst.

Grade III., junior and senior, Division 14, 89.72; honor rolls—grade III., seniors: Wilma Campion, Norman Norcross, Edna Dahlquist, Audrey Smith, Barbara McDonald, George Cooper, Margaret Clark and Bertram Hunter, Ina Minnus, Arthur Bush, Jean Richardson, William Vulcano. Honor rolls, Grade III., Jr.: Clara Tallberg, Lillian Wardale, Louise Donoreaz, Jack Titsworth, Tom Mathews, George Elliot, Norman Maloney, Austen Brennen, Joe Bachynski and Allegra Forbes, Alice Knittel, Edith Townsend, Jack Whitfield, Bert Mathews, Edith Mawer, Kathleen Fraser, Gertie Cooper, Lorne Bradley, Carol Proudfoot.

Grade II, Senior—division 15, 82.37; honor roll, Hampton Gray, Marjorie Waite, Winnie Lutes, Betty Bates Betty Bowman, Leigh McBride, Donald Bunyan, Daphne Sandercock, John Harding, Barbara Waite, Clarence Yarr, Fred Graves, Lawrence Matthews, Freddie Ferguson, Phyllis Slader, Lorna Moir, Doris Latornell, Peggy Manahan, Elsie Lutes, Singvi Norlund, Marion Kerr, Billy Oakes, Marjorie Maber, Rose McInnes, Edna McKenzie, Mary Walker, Joan Waters, Helen Loktin, Fred Waters Freda Hammerstrom.

Grade II., Junior and Senior—Division 16—83.34; honor roll Grade II. junior: Vito Passacreta. Willis Forbes, Bjorne Erickson, Bert McEwan, Nancy Dunwoody; honor rol Grade II., Senior: Sadie McCreight Joe Maglio, Annie Vulcano, John Bradshaw, Robert Kim Yui.

Grade I., Senior—Division 17, 89.70 honor roll, Albert Langell, Stanley, Wilson, Donald Beattie, Jimmie January, Allan McArthur, Foster Mills Harry Rupple, Ellis McLeod, Honor Benson, Minnie Lane, Stanley Doyle, Emerson Brubaker, Dick Green, Andrew De Giralomo, Stanley Hodgson Mary Sharpe, Bobby Jarrett, Fran Korolak, Beryl Wilson, Jimmie Niven Hilda Tallberg, Isabel Towner, Jessi Lutes, Sidney Matthews, Barbara Ritchie, William Smith.

Grade 1., Junior—Division 18, 77.92 honor roll—Jessie Richardson, Lawrence Wigg, Earl Vulcano, Annie Bird, Harold Foster, Arthur Dando Mary Veregin, Elaine Beeston, Jean Gibson, Teddy Ramsden, Enid Latornell, Marwen Griffiths, Katherine Ruppel, Lorraine Ferguson, Frank Raukuc, Frank Pasacreta, Woodrow Sooman, Pete Veregin, Clarence Sloan, Donald Kerr, Douglas Noel, Mary Homersham, Lorraine Waite.

CHEERFUL STATE ON ENGLISH MARKET

LONDON, April 2.—The stock markets closed down for the Easter holidays under relatively cheerful conditions, although the actual amount of business transacted near the close was quite small. The British war loan was inquired for to a considerable extent, and French and Turkish government securities were also in demand. Better traffic returns in several railway quarters induced some purchasing of home rail shares.

On the other hand, electrical equipment shares, which had been popular for some time, received a setback on the publication of the news that there would be no dividend paid by the English Electric on its capital stock of over £1,500,000. In each of the four preceding years the stockholders received 5 per cent dividends.

The absence of the final dividend on the ordinary shares of Spillers Milling and associated industries which have large interests in western Canada, and recently entered into an agreement with certain Canadian interests for the sale of the assets of the Alberta Pacific Grain company, also created disappointment. The ordinary shares temporarily fell more than 7s to under 19s, but recovered later to 21s.

All Stock Exchanges Closed for Good Friday Celebration

NEW YORK, April 2.—The New York stock exchange, the board of trade and all the other principal securities and commodities markets were closed today in celebration of Good Friday. Banks and exchanges in practically all foreign capitals also were closed, the Paris bourse and a few others remain closed until Tuesday.

Business Facts

IS LOST EVERY YEAR IN LOTTERIES

Beware of the lottery!

Lotteries of various kinds have during the past year taken their usual toll among the gullible in this country. Many of these schemes are of foreign origin, and squirm through the mails in spite of rigid postal laws against them.

The person with a small amount of capital to invest has no business fooling with the lottery proposition. Postal authorities have failed to discover anyone who has ever made a cent in these gambling pools, but losses through these and other fraudulent propositions total close to $1,000,000,000 a year.

This is an enormous price to pay for the "fun" of taking a chance on some scheme in which you really have no chance. The small investor is never justified in entering a proposition that is nothing but a flyer. A reasonable return for the amount invested, plus the greatest possible safety, is the mark of the good investment.

The United States government would not have legislated against the lottery if it were a legitimate enterprise. Take a hint from Uncle Sam and close your ears to all such propositions which seek money from you on the chance that you will make a huge "killing."

Nine Persons Saved From Death by King's Good Friday Wishes

MADRID, April 2.—To commemorate Good Friday, King Alfonso today commuted death sentences against nine persons, including two women.

AGED SCULPTOR AT WORK

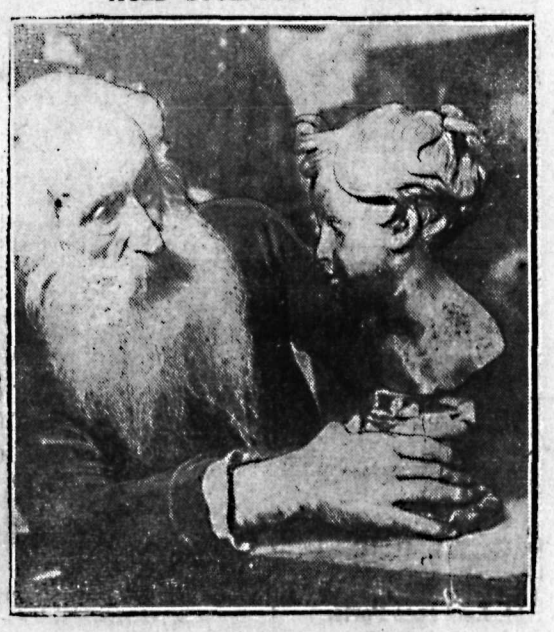

The photograph shows Vincenzo Gemito, Italy's greatest sculptor, at work on a bust of his grandson at his studio at Naples. Gemito is now 90 years old, but he still keeps on with his work with undiminished vigor.

The Consolidated Mining & Smelting Company of Canada, Limited

Office Smelting and Refining Department
TRAIL, BRITISH COLUMBIA

Smelters and Refiners

Purchasers of Gold, Silver, Copper, Lead and Zinc Ores.
Producers of Gold, Silver, Copper, Pig Lead and Zinc.
TADANAC, TRAIL

CLASSIFIED ADVERTISING

Used Articles
Real Estate
Rooms
Board
To Rent
Boats and Automobiles

Help Wanted
Positions Wanted
Lost and Found
Live Stock
Machinery
Farm Produce
Timber and Mines

Classified Advertising Rates

Want and Classified Advertising — One and a half cents a word per insertion. If paid in advance, 6c per word per week, or 22½c per word per month. Transient ads accepted only on a cash-in-advance basis. Each initial, figure, dollar sign, etc., counts as one word. Minimum 25c if charged 50c.

Births, Marriages, Deaths and In-memorium Cards—Three cents per word; 50c minimum.

Lists of Wedding Presents, and Floral Tributes at Funerals—Ten cents per line.

Local Reading Notices — Three cents per word each insertion. In blackface or machine capitals, 4c per word. Blackface capitals 5c a word. Twenty-five per cent discount if run daily without change of copy for one month or more. Where advertisement is set out in short lines the charge is 15c a line for Roman type, 20c for blackface and 25c for blackface capitals. Minimum 35c, if charged, 50c.

Personal

AVOID LONELINESS — Make friendships. Marry. Join Maple Leaf Correspondence Club. Men and women members all over Canada. Stamp for interesting particulars, Box 506, Toronto. (2786)

Male Help Wanted

Salesman A Rare Opportunity

is offered an intelligent, aggressive salesman to represent a well-rated company.

Our products are successfully serving the most representative institutions in the Dominion.

Tell us something of your previous experience. Box 2771, Daily News.

(2771)

$20 TO $40 WEEKLY—Steady work assured. We will help secure steady work and good wages for few men who will qualify as barbers; earn while learning; pleasant work. Call or write. Catalogue free. Hemphill Barber Colleges, 808 Center St., Calgary, Alta. (2766)

EARN $12.00 UP DAILY—Experience not necessary. Sell Nogar patented cloth suits, $14.95 to $17.50 full price. Water, fire and snag resisting, as advertised in Saturday Evening Post. Nogar Clothing Co. of Canada, Fairfield Building, Vancouver, B.C. (2767)

MEN WANTED to learn Auto Tractor Battery, Ignition, Oxy-Acetylene Welding and Vulcanizing. We also teach Brick-laying, Plastering and Tile-setting. Write or call. Hemphill Auto Engineering School, 10 Hastings St. E., Vancouver, B.C. (2715)

Female Help Wanted

WANTED — Housekeeper for man on ranch. Apply Box 2780, Daily News. (2780)

WANTED—Capable laundress to operate electric steam laundry. State experience and wages. Apply Secretary, Trail-Tadanac Hospital, Trail, B.C. (2703)

WANTED — Capable woman to look after invalid lady. Apply Mrs. Edgar Jamieson, Passmore, B.C. (2664)

EGPERIENCED KITCHEN HELPER—Apply The Grill. (2668)

LADIES WANTED to learn Beauty Culture. Write or call for free catalogue. Moler College of Beauty Culture, 10 Hastings St. E., Vancouver, B.C. (2716)

Situations Wanted Female

EXPERIENCED GIRL wants housework. Apply Hazel Richards, Beaverdell, B.C. (2667)

Poultry and Eggs

BARRED ROCK HATCHING EGGS—University British Columbia strain. $2 per fifteen. Apply Box 2625, Daily News. (2625)

WHITE WYANDOTTE DAY OLD CHICKS, pedigree stock; 25c; ready 18 April. Symonds, Queens Bay. (2758)

FOR SALE—Thirty Leghorn yearling hens, laying, 95 cents each. Valentine, R.R. 1, Nelson. (2740)

HATCHING EGGS—S. C. Rhode Island Reds, University strain, $2.00 per 15. Postmaster, Thrums. (2375)

WE ARE STILL in the Leghorn Baby Chick business. Appleton Bros., Procter. (2351)

For Exchange

BUILDING IN TRAIL—Will trade labor on small jobs for building lots or cash. P.O. Box 2030, Trail, B.C. (2762)

Insurance

Why Play With Chance
When
Insurance Will Protect
Automobile—Accident—Life—Fire

R. W. DAWSON
Annable Block
P. O. Box 733 Phone 197
(2711)

Room and Board

ROOMS AND BOARD FURNISHED — Real home cooking. Call 6 to 7 p.m., at 911 Edgewood Avenue. (2692)

Furnished Rooms to Rent

FURNISHED TWO-ROOM SUITE — Kerr Apartments. (2755)

CLEAN, THREE-ROOM SUITE, completely furnished for housekeeping. 507 Silica street. (2739)

SUITE OF ROOMS on Victoria street, next to Library; 2-room suite facing Ward street. Annable Block. (2680)

FURNISHED TWO-ROOM SUITE — Kerr Apartments. (2212)

For Rent

Houses for Rent

$22.00—Five-room Bungalow, half block from car line; Garden, Fruit Trees, Chicken House.

$25.00—Five-room Bungalow, close to car line; Good Basement; Garden, Fruit, Trees, etc.

Can give immediate possession.

Hugh W. Robertson
Farm and City Property—Insurance
414 WARD STREET
(2772)

KITCHEN, LIVING ROOM, BEDROOM, sleeping porch and pantry, furnished; close in. Moderate rent. Box 2748, Daily News. (2748)

For Sale or Rent

5-ACRE FRUIT RANCH — Large house, phone, light and water, chicken house, barn, etc. Just outside city limits. Phone 667L3. Mrs. Thor, Silver King Road. (2676)

Live Stock for Sale

GOAT FOR SALE — Will be good for milking inside ten or twelve days. Call 414 Observatory street. (2741)

SADDLE HORSE — Eleven hundred pounds; will drive single or double. Snap. C. Taylor, Willow Point. (2695)

REGISTERED AYRSHIRE BULL CALF, out of R. O. P. cow by Dominion Government Milk Record Bull. Apply R. H. Baird, Nakusp. (2687)

SIX WEEKS OLD YORKSHIRE PIGS at seven dollars ($7) each. Apply to Gust Henke, Nakusp, B.C. (2659)

Live Stock Wanted

WANTED—Young horse, sound broke, weight about fourteen hundred. Phone or write McConnell, Harrop. (2784)

WANTED—Good Ayrshire cow, just freshened; three or four years old. Apply Heuston, Balfour. (2735)

Nursery Products

ROYAL SOVEREIGN STRAWBERRY RUNNERS, imported. Every garden should have some of these large, delicious berries; 3c each. Symonds, Queens Bay. (2757)

Fruit and Vegetables

SEND YOUR ORDERS for Green Mountain certified seed potatoes to A. Johnson, secretary, Burton. Five sacks and over at $80 per ton F.O.B. Burton. Orders for single sacks, $5 straight. Crop returns last year from this seed were 4100 pounds for every 100 pounds planted. You need some. Send right now. (2753)

FOR SALE—A few sacks selected seed potatoes, Green Mountain, $3 while they last. John Toye, Crescent Bay, R.R. 1. (2701)

TELL your wants through The Daily News classified columns.

City Property for Sale

BAKERY FOR SALE — Store and living dwelling attached; reasonable price. Mrs. J. Evans, Nakusp Bakery, B.C. (2660)

Property Wanted

WANTED—Outside owners of Vancouver property, who wish to sell, to send legal description and price to Glen Agencies, 1039 Broadway East, Vancouver. (2661)

Farms-Ranches for Sale

118 ACRES GOOD LAND, 8 miles from Nelson; good wagon road. Apply G. B. Matthew, Nelson, B.C. (2743)

FOR SALE—Two full bearing ranches. Postmaster, Taghum. (2383)

CLASSIFIED ads bring results quickly and economically. 1½c a word

Business Opportunities

Buy Bonds

International Power Co., Ltd.
7% First Preferred Stock.

At 98½ and accrued dividend, Yielding 7.11%.

C. W. Appleyard
Insurance
Stocks Bonds City Property
NELSON, B. C.
(2742)

LUNCH-COUNTER-RESTAURANT — Good business and equipment. Price very reasonable. "The Grill," Nelson. (2633)

Boats and Automobiles

FOR SALE—Overland six-cylinder five passenger touring car, in good running condition. Will sell cheap for cash. Kosiancic Bros., Crescent Valley. (2691)

FOR SALE—McLaughlin-Buick Four. Only run one year. Apply Mrs. Hawthorn, 202 Mines Road. (2569)

Miscellaneous Wanted

GOOD, CLEAN COTTON RAGS, five cents a pound. Daily News. (1155)

HIDES — J. P. Morgan, Nelson, B.C. (2714)

Miscellaneous for Sale

BAKERS' OVENS—Write for catalogue and list of used ovens. Deferred payment if desired. Hubbard Oven Company, 1100 Queen West, Toronto. (2768)

PLAYER PIANO — "Ye Olde Heintzman," snap for cash or terms. Box 2675, Daily News. (2675)

2, 3 AND 4-INCH WOOD PIPE at lower prices than ever. Write us. Deer Park Wood Pipe Co., Deer Park, B.C. (2669)

PIPE AND FITTINGS, BARBED WIRE, ETC.
Complete line Pipe and Fittings, all sizes; Special 1-inch Pipe, 8c per foot. New Galvanized Barbed Wire, $4.00 per spool. Roofing Felt, 1-ply, $1.60; 2-ply, $2.00; 3-ply, $2.65 per roll. Extra heavy Mineralized Surface, 90 lbs. per roll, Special, $3.25. Mixed Wire Nails, $2.00 per keg. Wire Rope, Canvas, Logging Supplies and all kinds equipment
B. C. JUNK CO.
135 Powell St. Vancouver, B. C.
(2712)

BARRELS, KEGS AND EMPTY sacks—MacDonald Jam Company, Nelson. (2713)

PIANO FOR SALE; cheap. Apply Ed. Lane, 210 Delbruck St. (2671)

12-FOOT BILLIARD TABLE — Complete with all accessories; cheap for cash, or terms arranged. Phone 224 or 478Y. (2679)

Big John's Second-Hand Store

Is still going. Seventeen sets of harness, single and double, cheap selling, all in good shape. My annual sale is still on; everything cheap. If you want anything, call on me.

(2764)

Nursery Products

FOR SALE—Early Ohio seed Potatoes. McDonald Jam Company. (2682)

IF IT'S FRUIT OR NUT TREES, send for our Spring Price List. You will be pleased. Empire Garden Nurseries, Clayton, R.R. 3, Cloverdale, B.C. (2469)

EVERBEARING STRAWBERRY PLANTS, $3.00 per hundred, postpaid; $12.50 per thousand, express charges prepaid. Monrad Wiken, Wynndel, B.C. (2670)

Miscellaneous

Fred Williams

Transfer is moving next to Big John's second-hand store.

COAL AND WOOD
12-inch Slabs, per load $3.50

Phone 1=0=6

(276

Live stock sells quickly when it advertised in these columns.

BUSINESS AND PROFESSIONAL DIRECTOR

Accounting

CHARLES P. HUNTER—Auditor, MacDonald Jam Building. Box 1191, Nelson, B.C. (27

Transfer

ATKINSON TRANSFER—Coal, wood and baggage. Phone 174 (27

WILLIAMS' TRANSFER—Baggage. Coal and Wood. Phone 106. (27

Wood Working Factory

LAWSON—Below market. Cabinet and Cedar chests. Hardwood s (27

CLASSIFIED ads bring results quickly and economically. 1½c a word

Plumbers

W. J. PYNN—Plumbing and Heating. 1324 Stanley St. (27

Chimney Cleaning

WM. FOWLES, Official Chimney Cleaner. (27

Insurance and Real Estate

R. W. DAWSON—Real Estate, Insurance, Rentals. Annable Blk, P.O. Box 733, Phone 19 (27

H. E. DILL, INSURANCE, FARM AND CITY PROPERTY. 508 Ward Street (27

Monuments

CAMPBELL & RITCHIE, MONUMENTAL CO.—P. O. Box 865, Nelson B.C. Telephone 164. (27

Chiropractors

DR. R. E. GRAY — Chiropractor. Phones: 115. Res. 521Y. Gilker B Hrs. 10 to 12 m., 2 to 5 and 7 to 8 pm. Sa 9:30 to 12 p.m. Consultation free. (27

ALLAN S. DODDS, D.C.—Phones: 6 Office hours: 10-12; 1-4 and appointment Aberdeen Blk. Nelson, B (27

Florists

GRIEZELLE'S GREENHOUSES, Nelson. Cut flowers and floral desig (27

WM. S. JOHNSON—Phone 342 Cut flowers. Potted Plants and Floral Emblems. (27

Wholesale

A. MACDONALD & CO.—Wholesale Grocers and Provisi Merchants, Importers of Teas, Coffees Spices Dried Fruits, Staple and Fan Groceries, Nelson, B.C. (27

Engineers

Green Bros., Burden Co.
NELSON, B.C.
CIVIL AND MINING ENGINEERS
B.C., Alberta and Dominion Land Surveyors (27

H. D. DAWSON, Land Surveyor Mining and Civil Engineer. Kaslo, B.C. (27

Assayers

E. W. WIDDOWSON, Box A1108, Nelson, B.C. Standard western charges (27

Funeral Directors

D. J. ROBERTSON
F. D. D. & E.
Clean, Bright Sanitary Parlors.
Ph. 292. Fine Auto Hearse 18
(27

Standard Furniture Co. — Undertaking Funeral Director. Auto Hearse, up-to-date chapel. B services. Price reasonable. (27

BRINGING UP FATHER —:— By George McManus

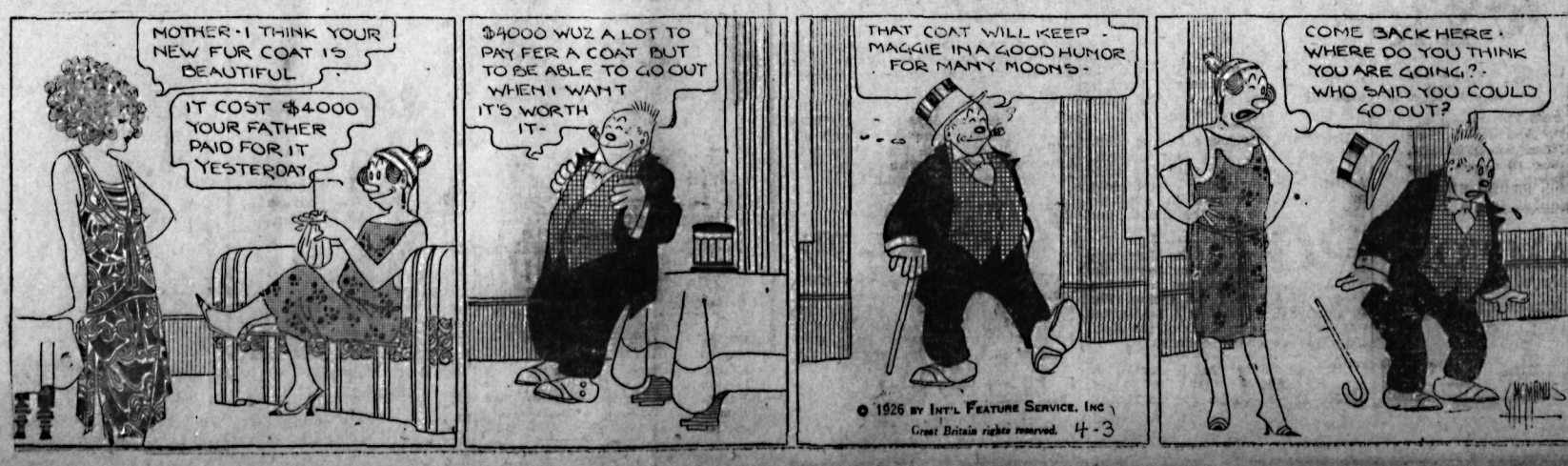

FLORENCE NOW IN HANDS OF DON ROBINSON

Old Bondholder and Late Purchaser Cancels Recent Option

ENGINEERS WILL VISIT PROPERTY

Mining Circles Expect to See an Active Development

After being held under option since last July by the Florence Silver-Lead Mining company, the successors in time to the Florence Silver Mining company which was closed out in mortgage foreclosure proceedings, the Florence silver mine at Princess creek has just entered on a new phase, and is in possession of Don. L. Robinson, who last July, from being the principal holder of the original company's bonds, became the owner by purchase at the foreclosure sale.

On March 6, Mr. Robinson cancelled the option which he gave last July to the company then formed in the hope of carrying on, and personally took over the property.

Examine When Snow Gone

As soon as the snow has gone sufficiently, Mr. Robinson's engineers will go over the property, and, it is expected, will outline plans for developing it.

The Florence sprang into prominence as a silver-lead shipper during the war.

When the postwar slump in the prices of silver and lead came, it was closed.

Later, in 1923, it was reopened, the Florence Silver Mining company issuing debentures to provide money for development. The big holder of the debentures was Mr. Robinson, at that time a Detroit business man, but now of Mapleton, Ore.

The company having failed to pay interest on its debentures, Mr. Robinson, after acquiring the interests of other bond-holders, foreclosed on the company's assets last July, and at the subsequent sheriff's sale personally bid in the mine.

Gave New Company Chance

While these steps were being taken, a new company, styled the Florence Silver-Lead Mining company, was incorporated in Idaho, for the purpose of purchasing the property, taking in the old shareholders, who were to obtain share for share in the new company on paying two cents assessment per share. When this company was formed, it obtained an option on the property from Mr. Robinson.

Nothing effective having been accomplished by the new company, in the direction of carrying out the terms of the option, steps were taken the past month by Mr. Robinson to withdraw the option.

When in Nelson recently, Mr. Robinson appeared in robust health, a contrast to the conditions that forced him to move to relinquish active business in Detroit and move to Oregon, and mining circles predict that, with the property in his hands and under his personal direction, the Florence, which is reputed to be one of the best mining properties of the district, will before long be under a progressive plan of development and on the road to a new chapter of history as a producer.

City Must Deliver Power

The city of Nelson is under contract to deliver power to the Florence when it is required, the original company having deposited $20,000 with the city to pay for a transmission line on the main lake, the company to be given power later to that figure, taking not less than $5000 per year.

SUCCESS ON ENGLISH STAGE

RAYMOND MASSEY

A young Canadian actor-producer in London, who has topped three years of accelerated success with "Mr. Pepys," the outstanding hit of the present London season. This operetta is a story of Charles II. and Nell Gwynne and green rooms of Restoration days. It was produced at Mr. Massey's Hampstead theater, the Everyman. He is 30 years of age and the youngest son of Chester D. Massey.

Hot News Shots From Everywhere

LONDON, April 2.—Referring to the government grant of £1,000,000 to assist the market of dominion produce in Great Britain, Lieut.-Col. A. Amery said today that it was not likely the whole amount could be used profitably in the ensuing year, and it was possible that half might be used this year and the remainder next.

BEIRUT—The French began an offensive against the Druse tribesmen in southern Lebanon today. Two French columns engaged in encounters with rebel forces.

NEW YORK—Tex Rickard has announced that a stadium capable of seating 100,000 persons would be erected in the Metropolitan area and it would be available for all outdoor sports including summer hockey battles. A freezing plant would make the hockey possible.

LONDON—More than 190,000 British children who had attained the age of 14 were released from school yesterday and placed on the labor market, which is crowded now.

PARIS—It is reported from Palermo that the Duke of Guise intends to claim succession to the throne of France, following the recent death of the Duke of Orleans.

WASHINGTON—David C. Kerr, former United States vice-consul at Vancouver, was sentenced to a year in jail after pleading guilty of accepting money for viseing passports in 1922 and 1923 as part of a plan to smuggle Chinese into the United States.

ALBANY, Ga.—Married in an airplane, J. R. McCord, 81, and his bride of 71, who was Mrs. Kate Arrington, are on an airplane honeymoon. The groom's son is pilot.

PLANE FOR MEDICAL USE, HIS PLAN

KENNETH R. KERR

Well-known Canadian aviator, who proposes to see if the airplane can be of aid to medicine in treating certain types of deafness and nerve conditions.

TORONTO BOY IS SERIOUSLY WOUNDED

TORONTO, April 2.—Wounded in the chest by a bullet fired by another boy, Leonard Lams, 16, lies in hospital here in a critical condition. Thomas McKinnon Brown, 16, has been arrested on a charge of wounding.

Brown, with two companions, was out shooting at crows this afternoon, and his party was being followed by three lads, including Lans, who wanted to share in the excitement. According to the stories told, Brown ordered them back. He is said to have raised the rifle to his shoulder and fired. Lams fell with a bullet in his right lung. In his statement to the police Brown admitted that he had fired the shot, but declared he did not aim at the boys. He said he merely shot to frighten them.

Premier Bruce Names Migration Development Committee for Australia

LONDON, April 2.—Premier Stanley M. Bruce of the Australian commonwealth not only deprecates the antagonistic attitude of certain economists in Australia toward immigration, he has appointed a migration development commission with a view to furthering the migration movement to the island continent, according to the Sydney correspondent of the Daily Mail.

Football Exhibition Scheduled for Today; Cougars and Rangers

This afternoon at 2 o'clock the Cougars and Rangers will mix in an exhibition football match at the Recreation grounds. The Cougars are a Tuxis Boys' team.

This is the lineup:

Forwards—W. Gillette, J. Stark, A. England, D. McQuaig, D. Bush, half backs—S. Matthews, H. Wright, H. Grimmette; full backs—E. Ramsden, H. Maundrell; goal—F. Carlson. Spares—J. Bowman, W. Simms.

NEW YORK, April 2.—Charles E Jenney of the Canadian National railways was elected vice-president of the General Eastern Passenger Agents' association at the annual meeting held here. Mr. Jenney was formerly general agent at Vancouver. He came to New York four years ago to take the position of general agent of the passenger department of the Canadian National.

PROFESSIONAL GOLFER GIVES GOLF LECTURE

Bob Smith Says Golf Is a Breathing Exercise Joined With Hit

TELLS HOW TO MAKE DIFFERENT STROKES

Says Club Should Be Held at Full Arms' Length

To play golf one must lose all consciousness, stated Bob Smith, professional golfer, to about 25 members of the Nelson Golf & Country club last night, in an address on golf, at the Recreation club. He said golf was more a breathing exercise combined with a hit, and not hard work, as some golfers "express themselves" when playing the game.

He stated the left hand must dominate the club, but the hand was to grip the club loosely and the fingers must be kept underneath the club. The correct way to hold the club, he stated, was to keep it at full arms' length or at a comfortable length, and when the club was on the ground one's nose must be directly above the ball.

"While striking the ball," he advised, "do not gaze at it while swinging, but keep your eye on the face of the club, for the body must turn from the hips down." He said if one was to keep looking at the ball he would turn his whole body and make a poor golfer. In other words, he would be hitting with his body instead of with his arms.

Stances

In explaining stances, he stated the right foot must be kept in front of the left foot. This way, he said, was advantageous for older people. Standing with feet parallel was all right for younger people if they could stand that way and make a good drive, he admitted.

He stated that while on the Nelson links he noticed several of the members hugging their body with their arms when driving. This was wrong, he said, for the arms must be kept almost straight, even when turning to make a drive. He explained the head and heel turned with the hip. Some members, he stated, looked at the ball ahead of the hit, which was improper. He pointed out the body must be allowed to move freely.

In explaining the upright swinging, he stated the ground should not be touched until after the ball had been hit. While playing against the wind, he stated, the grip on the club should be shortened. After the ball was struck, the body should come up straight again.

Shorter Clubs

He stated that when making a shot with a spoon club, one which had a wooden head, it was made similarly to the upright shot, only the club was shorter, and the feet must be brought closer together. About half an inch at the tip of the club should not be covered by the left hand, he stated, because this section fitted into the cushion of the hand when the shot was made.

The drive club was still shorter than the spoon club, he stated, so one was nearer to the ball.

Instead of moving the body to get settled before a shot, Mr. Smith said, one should move the feet. He directed not to lift the left heel too much, for it would cause one to fall off balance and thus cause slicing of the ball.

In making pitch and run shots, he stated the hands should be well down the shaft. With this grip, the ball could be driven from five to 30 yards quite easily.

Mashie shots and mashie niblick shots were made similarly to the others, stated Mr. Smith, only the niblick was a more explosive shot and the right hand was the predominant one.

Don't Dip Till After Hit

At the close of his lecture, the members asked several questions. Mr. Smith stated the knees must not dip until after the ball had been hit, or else it would put one off his drive. He stated that in putting, the hands should be in front of the ball, although there were many different ways of putting the ball. In this case, he said, the drive was made from the wrist.

Chicago husbands who go to jail rather than support wives who divorced them will be forced to perform hard labor in future.

Man in Missouri seeks $2500 from government because he served five months in jail, mistaken for another of the same name.

How Did He Stand?

SENATOR RAOUL DANDURAND

Canadian delegate to the League of Nations assembly at Geneva. The question of the extent to which he supported the views of Sir Austen Chamberlain, British foreign secretary, is causing speculation at Ottawa.

It cost $84,552 to keep Ohio's highways clear of snow this winter.

Will Preach at Assembly

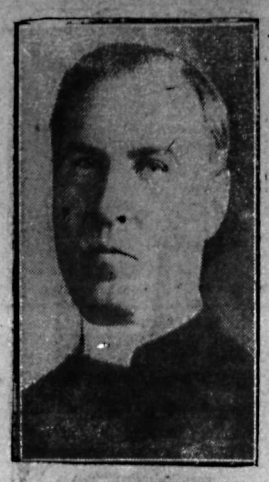

REV. CANON H. J. CODY

Of St. Paul's Anglican church, who has received the high honor of being called to preach the first English sermon at the next assembly of the League of Nations.

BRITISH ROUT ARAB TRIBESMEN

Surprise Attack by Tribes Turns Into Surprise on Them by British

BAGDAD, April 2.—British armoured cars and airplanes used as reinforcements for Irak detachments guarding the Irak Syrian frontier participated in a skirmish today against 2000 Syrian and Arab tribesmen, who attacked the Irak troops. The tribesmen fled in disorder leaving 45 dead and carrying away many wounded.

British officers restrained the Irak troops from pursuing the enemy across the frontier.

The tribesmen had planned a surprise attack, but reports of their coming reached the British some hours beforehand. Armoured cars were brought up to reinforce the Irak guards.

The tribesmen had planned a frontier expecting quickly to scatter the Irak troops. They were taken completely by surprise when the guns in the armoured cars and the machine guns began to rattle. Before the fight was finished, airplanes arrived and bombing operations were begun. The tribesmen then took to their heels.

British officers say they issued instructions to the Irak guard not to begin hostilities when the tribesmen appeared.

Seven men raided the office of Mosque theater, Newark, N.J., and escaped with $15,000.

Nearly Five Hundred Bulls Sold in the Calgary Spring Sale

CALGARY, April 2.—Four hundred and fifty-five bulls were sold for a total og $72,850, an average of $160.11 per head, at the annual spring bull sale which concluded here this evening. The sale was the best held for the past years, the average price per head last year being around $138, and stock raisers were jubilant at the evidence of improvement in the live stock market.

Animals in good condition brought $200 to $350. Bidding was brisk throughout the sale.

Herefords topped the list. No less than 218 head were sold for a total of $38,315, an average of $175.75 per head. Shorthorns were next, 186 head bringing $27,575, or $147.98 per head. Forty-nine Aberdeen-Angus brought $6770, or $138.16.

Several Charged in Bill for Conspiracy to Violate Racing Laws

TAMPA, Fla., April 2.—Thwarted in previous attempts to end horse racing at Tampa Downs, County Solicitor R. E. L. Chance today filed a bill of information in criminal court naming 40 officials and employees of the West Coast Jockey club. The bill contained five counts, all charging conspiracy to violate a senate law and sponsoring betting.

Harvey Meyers, president, was among those named. The others were ticket sellers, starters and other employees of the club.

"It takes two accidents to make a good automobile driver," says Chief of Police Miller, of San Antonio, Tex.

Crisp, Tasty, Nourishing
TRISCUIT
made of perfect whole grains of wheat—Delicious with butter, cheese or marmalades

The standard of Purity for over 160 years
H&U
Hills & Underwood London Dry Gin
$3.25 the bottle

This advertisement is not published or displayed by the LIQUOR CONTROL BOARD or the Government of B.C.

Hudson's Bay Company
INCORPORATED 2nd MAY 1670

Dry Goods Department

In fabrics, designs and colorings, our present stock of SILVERBRIGGAN, a mixture of Silk and Wool, is so becoming and attractive for town and sports wear that we feel you should drop in and see the few remaining yards before they are all disposed of. Colors are cream, carrot, pencil blue, coffee, reseda, wood rose and black and white. 54 inches wide. Yard $3.75

A new shipment of LINENETTE CLOTHS (Table Oilcloth) is just to hand, and really they have opened out so nicely that we invite your inspection of these fabrics, which are in plain and floral designs in colors white, blue, pink, mauve and brown. Prices range from $1.59 per cloth and 79¢ per yard.

Ladies' Ready-to-Wear

NEW SHIPMENT OF SPRING COATS just arrived, featuring the latest New York styles, in the new materials: Suede, Velour, Gaberdine and Tweed. Some trimmed fur, with detachable cape. With flare bottom, also made in straight lines. Prices range from ..... $19.95 to $49.50

LADIES' EXCLUSIVE COATS, featuring the latest New York styles. In the new materials, Gaberdine and Wool Taille. Pretty range of colors, also in black Satin and heavy Silk Crepe. From ..... $25.00 to $65.00

MISSES' SPRING COATS, in light-weight Polo Cloth. Plain tailored styles. Double-breasted, and medium flare bottom. Brown and fawn shades. 16 and 18 years. At $10.95

KIDDIES' DRESSES, in fine white Voile. Trimmed lace, with short sleeves. 6 to 14 years. At $3.50, $3.95

LARGE ASSORTMENT OF KIDDIES' HATS, in pokes and small shapes, with turned-up brim. Made in Silk, Silk and Braid, or Straw. Nice range of colors. From ..... 95¢ to $4.95

Suit Cases and Club Bags

SUIT CASES in solid leather, built to last a lifetime ..... $17, $18, $19 and $21

SUIT CASES, extra deep fibre, steel frame, scalloped corners, with large bell rivets. A perfect leather imitation of pigskin. Solid ring handle. Shirt fold in cover. Good locks, automatic draw bolts, outside straps. Price range is $8.00, $8.50, $9.75

SUIT CASES, new style. Fibre or wood frame. Extra strong, with straps. Brass corners. Shirt fold in lid. Good lock and bolts. Black or brown. Priced at ..... $6.50 and $6.75

CLUB BAGS, good leather, in black and brown, $10.75, $15.00, $16.50, $29.50

Easter China

DAINTY CUPS AND SAUCERS, in some new decorations. Prices range from ..... 75¢, $1.00, $1.25 to $2.50

A TEA SET of special attraction is one of 21 pieces, with blue and gold decoration and peacock bird in full plumage. The set $21.75

A USEFUL BREAKFAST SET of 27 pieces, in our famous Bergen pattern. This is with a pink rosebud decoration. Set consists of six large plates, six large cups and saucers, six fruits, one cream, one covered sugar. Cannot be duplicated at, set $6.95

21-PIECE TEA SET FOR EASTER SUNDAY—Comes in a white China, with a border decoration in black check with pink roses. 21-piece set $15.00

7-PIECE FRUIT SET, in a floral design of pink and blue. Seven pieces, the set $1.50

6 DOZEN LARGE-SIZE WHITE PORCELAIN COFFEE CUPS AND SAUCERS—Splendid glaze finish on this number, and also has a gold edge and line. Cup and saucer, each ..... 20¢

Quick Relief for Coughs

For Asthma and Hay Fever
Burn Potter's Asthma Powder and inhale the fumes. Never fails to bring prompt relief, even when all else has failed. 65c. per tin.

That cough that bothers you all day, and keeps you awake half the night—Bronchitis, Asthma, Hay Fever—any affection of the respiratory passages, can be speedily relieved by dissolving one or two Potter's Catarrh Pastilles in the mouth. Delicious to taste—try a tin to-day. 35c. at all druggists.

POTTER'S CATARRH PASTILLES
Manufactured by Potter & Clarke, Ltd., London, Eng.
Sole Canadian Agents Harold F. Ritchie & Co. Ltd., Toronto, Ont.

The Ark

SPECIALS—Ginghams, Flannelettes, Grey and White Cotton, Towelling, Curtain Scrim, Canton, Flannel, all at 25¢ per yard; Overalls, $2.25 pair; Wallpaper, 35¢ and 40¢ double roll; Ladies' Silk Hose 50¢ to 90¢ per pair; Broadcloths, 40¢ to 75¢ per yard. Rugs, Linoleums, Furniture, Ranges, Staple Dry Goods.

J. W. HOLMES

Phone 534 606 Vernon St.

NASH Advance -Six-

7-Bearing Crankshaft
3 7-16 Bore
Peak, Revs. 2400
4-Wheel Brakes
4-Door Sedan
Price $2620.00

NASH SPECIAL SIX
4-DOOR SEDAN
Price $2270.00

DODGE CARS

CAPITOL MOTORS
GEORGE W. PEASE, Manager
Opp. Post Office,
NELSON, B. C.
Phone 65

For Satisfaction, Try
DOMINION DAIRY
PHONE 188L2
Our Milk is FRESH, and is delivered to you from our own herd in less than 6 hours.

Quality and Service
Smythe's Pharmacy
Prescription Specialist
In business for your health. Let us fill your prescriptions. Mail orders promptly executed. Call and wait for your car. Phone 1.

Rev. Bernard Kelly, aged 88, veteran of two wars, died in Topeka, Kan.

EASTER

ICE CREAM BRICKS
Egg Centres

LILIES
PLANTS
CUT FLOWERS

Our Ice Cream Parlor Is Now Open

KANDYLAND

WE DELIVER

P. & W. GROCERTERIA
PHONE 235

JAM—Homemade Cherry or Plum. Lb. jar 25¢
APPLES—Good Quality. From, per box $1.00
APRICOTS—Libby's, 2s. Fancy Quality. Per tin 30¢

Candy Special

CREAM WAFFLES — Pure Sugar and Fruit Flavors. Lb. 40¢
HAM—Rolled and Boned, 4 to 5 lbs. each. Per lb. 28¢
CANADIAN CHEESE — Per lb. 30¢
ORANGES—Blue Goose. From 3 doz. for $1.00

STORE CLOSED MONDAY

DELICIOUS APPLE
Plant a tree for yourself.
Well-grown, 2-year-old trees, $1.25
Our Roses are here, and many other Fruit Trees.
Rutherford Drug Co.

Mechanical & Electrical Supplies and Repairs
Bennetts, Limited
The Home of Electrical Goods

IN THE LENS OF LIFE By McGregor Bros. Little Foto

A PICTURE of Sweet Sixteen in the Springtime to last throughout the year and for many years. Your choice of sizes, tones and photo folders. Babies smile at our camera.

WE SELL KODAK FILMS

McGregor Bros. STUDIO
ANNABLE BLOCK
TEL. 224 P.O. BOX 641

NELSON PROTECTIVE ASSOCIATION

(A 1500 Club)

We still want more applications for the above Club, and we want them quick. Why not join now?

Cost of Joining, $8.00 Age Limit, 55
Persons of Either Sex Eligible

For full particulars apply to

R. J. STEEL, Secretary,
Box 159 NELSON, B.C.

GOOD GLASSES
If you need them.
GOOD ADVICE
If you don't.
Optical Repairs Attended to Promptly.
J. O. PATENAUDE
OPTOMETRIST & OPTICIAN

Cameras
Eastman, Ansco, Ica

For the beginner we recommend the Ansco Ready Set, as simple to operate as the Box Brownie.

For those who want the best, the ICA is beyond comparison.

We buy and sell Second-hand Cameras, or you can trade your old one in on a new one.

J. H. ALLEN
Amateur Finishing
Picture Framing

LARGE NUMBER AT FUNERAL OF GEORGE PETERS

Knights of Pythias in Charge; Many Floral Offerings

The funeral of the late George G. Peters of Prince George, formerly of Nelson, who died March 25, at Rochester, Minn., after a short illness, was held yesterday forenoon from the Baptist church, and was largely attended, the late Mr. Peters having resided here for about 20 years. Rev. J. E. Tyner conducted the service.

The funeral was in charge of the Nelson Knights of Pythias, who accompanied the body from the Standard undertaking parlors to the church, and who later conducted the service at the graveside, which was in charge of Chancellor Commander H. H. Logan, assisted by M. McCandlish and J. Rothery. The Nelson Elks' lodge also attended the funeral.

Pallbearers were J. J. Malone, R. J. Steel, H. Amas, R. G. Joy, I. G. Nelson and D. Laughton.

The following floral offerings were received: The family, a pillow; Knights of Pythias, a cross and an emblem; wreaths—Sisters Emma and Alice, brother Edward, Mr. and Mrs. George F. Motion, Mrs. Annie Peters, Georgina and Gordon Motion, Davie and Carl Peters, Mrs. Langford, Nelson lodge B.P.O.E., the W.B.A. Maccabees, P. Burns & Co. Those who sent sprays were Dr. and Mrs. Wolverton, Mr. and Mrs. W. H. Hoare and family, Mr. and Mrs. D. Laughton, Mr. and Mrs. Robert Heddle, Mr. and Mrs. W. S. Johnson, Mr. and Mrs. R. Andrew, Mr. and Mrs. A. G. Lambert and family, Mr. and Mrs. Wilkinson and Grace, Mr. and Mrs. W. J. Wilson, Mr. and Mrs. J. F. Croll, Mr. and Mrs. E. V. Morel, Mr. and Mrs. S. E. Coulter, Mr. and Mrs. C. G. Simpson, Mr. and Mrs. H. Maundrell, all of Nelson; wreaths from Mr. and Mrs. George Wright and Mr. and Mrs. George Motion, Toronto; James R. Motion and family, Alberni; B.P.O.E., P. Burns & Co., Merchants of Prince George, Knox Ladies' Aid, D. G. Williams, William Goulder, Mr. and Mrs. J. F. Campbell, Paul Wieland, all of Prince George; P. Burns & Co., Calgary; Mr. and Mrs. W. Donald, Edmonton; and a spray from Mr. and Mrs. B.Steeper, Trail.

Agricultural Mixup Drags Along in Congress Sessions

WASHINGTON, April 2.—The controversy over agricultural legislation, more especially legislation to deal with the foreign export of surplus agricultural products is still dragging on in congress and opinion has about settled down to the belief that there will be nothing worth while done for the farmers at this session.

While there is still a bare chance that agricultural forces in both houses will rally in the closing weeks of the session and force action, the prospects of it are not at all bright.

Effect of a do-nothing policy this session will be far reaching in the opinion of public observers. Feeling of many who have been here for weeks is bitter and there is plenty of talk under the surface of reprisals.

Walter B. Lutz, president of Home Savings bank, Des Moines, Idaho, was killed on his way to church when a train struck his automobile.

Nelson Business College
EVENING CLASSES
Individual Tuition
Increase Your Salary

A. S. Horswill & Co.
Groceries, Fruits, Etc.

Bacon Sliced to suit you, per lb. 45¢
Cheese, very best, lb. 30¢
Cottage Rolled Hams, lb. 28¢
Lard, Swift's, 5-lb. tin $1.25
Lard, Swift's, 10-lb. tin $2.45
Navel Oranges, Blue Goose, per doz. 30¢
Oranges, Blue Goose, 3 doz. 85¢
Lemons, large size, doz. 40¢
Royal Crown Soap, pkt. 25¢
Sunlight Soap, 4 bars 25¢
Old Dutch Cleanser, 3 for 35¢
Fleischmann's Yeast Fresh Daily

MERCURY DIPS TO SIXTEEN ABOVE ZERO

Second Coldest Day Since Last Spring; Radiators Freeze

A dip to 16 degrees above zero was executed by the Nelson thermometer in the small hours of yesterday morning, causing yesterday to be officially recorded as the coldest day of 1926 so far, and the second coldest day since last spring. The coldest day since the spring of 1925 occurred in October, when there was a cold dip that took the mercury down to 15 degrees.

In the only two cool weeks the past winter, which came in January, it got into the "teens" a couple of times.

The minimum temperature in the 24 hours ending yesterday afternoon at 5 o'clock, was 16 degrees above zero, which is also 16 degrees of frost. The maximum temperature was 35 degrees.

The day before the minimum was 23 and the maximum 34.

Cannot Start Cars

Two car owners left their cars outside on the streets over Thursday night, and whe nthey went to start them yesterday morning, they found their radiators were frozen.

One man reported seeing an incoming freight arrive in Nelson with large icicles hanging down from the bars underneath the cars.

Several small creeks were frozen over.

Few spectators stayed more than a short time at the Recreation grounds yesterday, and did not remain to view the sports.

The wind velocity was between 11 and 26 miles per hour during the day.

Although Mr. Goulding, weather observer, last night stated the barometer indicates a forecast of "overcast, with snow" for today's weather, he stated he would feel safe in stating the weather would be unsettled today.

INSTANTLY KILLED

TOMPKINS, Sask., April 2.—Robert Breshnahan, an unmarried farmer, was instantly killed near here yesterday when a load of machinery upset, crushing his head and breaking his left shoulder.

Nelson News of the Day

Nelson Kindergarten School reopens April 12th. Phone 350R3. (2789)

CARD OF THANKS

Mrs. G. G. Peters and family wish to convey their sincere thanks to the Nelson Knights of Pythias Lodge and the Nelson B.P.O.E. and all friends for the exceeding kindness and help shown to them in their recent bereavement. (2788)

Dance at Market Hall tonight. (2790)

EASTER DAY
St. Saviour's Church

6:30 a.m.—Holy Communion.
8:00 a.m.—Holy Communion.
10:30 a.m.—Mattins and Choral Eucharist.
2:30 p.m.—Children's Service.
7:30 p.m.—Evensong.

Nelson-Procter Stage meets Lardo-Kaslo boat Sundays at Procter. (2781)

Gas and oil at the new station near Harrop Ferry. E. Harrop. (2782)

A. O. F. Annual Banquet to be held in the Memorial Hall, Tuesday, April 6 Will those donating refreshments kindly leave them at Memorial Hall before 3 o'clock? First sitting at 6:30 (2785)

Reserve April 13th for Tea and Bake Sale at Mrs. Sturgeon's. Proceeds for Catholic Church. (2787)

CHURCH OF THE REDEEMER
Easter Day

6:30 a.m.—Holy Communion.
8:00 a.m.—Holy Communion.
11:00 a.m.—Choral Communion.
2:30 p.m.—Children's Service.
7:30 p.m.—Festal Evensong.

Anglican Mission—Harrop
Monday, 10 a.m.—Holy Communion.
Monday, 4 p.m.—Evensong.

PARISH OF FRUITVALE
Anglican Mission—Ymir
Tuesday, 7:30 p.m.—Evensong.
Wednesday, 7:30 a.m. — Holy Communion.
S. Paul's Church—Salmo
Wednesday, 7:30 p.m.—Evensong.
Thursday, 7:30 a.m.—Holy Communion.
S. John's Church—Fruitvale
Thursday, 7:30 p.m.—Evensong.
Friday, 7:30 a.m.—Holy Communion.
Friday, 9:00 a.m.—Holy Communion.
Anglican Mission—Wenela
Friday, 11:15 a.m.—Holy Communion.
Friday, 8:00 p.m.—Evensong. (2769)

G. W. V. A. dance in Armory Saturday night, April 3, 9 p.m. to 12 p.m. Admission 50 cents. (2776)

Classes in home nursing held Thursdays at 3 p.m. and Saturdays at 3 p.m. at Mrs. Fraser's, 712 Victoria street. Anyone wishing to join, phone 340L or 486Y. (2779)

Dance Saturday Night, Eagle Hall. Bradley's Orchestra. Admission 50 cents. (2778)

Lawn mowers sharpened by latest electrical machine. H. R. Kitto, Ward street. (2770)

Dr. G. A. C. Walley, dentist, Griffin Block. (2710)

For good fresh milk or cream, Phone 619, Crescent Dairy. (2705)

TENDERS WANTED

Tenders are invited and will be received by the undersigned up until 5 o'clock P.M. of Tuesday, April 6 next, for the contract of doing the scavenging work within the City, for a period of one year, commencing May 1st, 1926.

Specifications and requirements may be obtained at the City Office.

W. E. WASSON,
City Clerk. (2782)

Easter Demands New Clothes
Suits and Topcoats

Unless you're dressed up to fashion you're out of step with the new season. Let us help in your selection of Suits and Topcoats, for here is a stock that offers every man everything he wants in good clothes at moderate prices.

$25.00 TO $50.00

Your Money's Worth or Your Money Back

Emory's

Easter Monday
STORE CLOSED ALL DAY

WE RECOMMEND BURNS'
SHAMROCK LARD
FOR ALL BAKING AND FRYING

GROCERY

Phones 10—193

Have You Got Your Tickets for 'Merrie England'?

Reserve your seats at the Mason & Risch Piano Store. There are a number of seats still unsold for both nights.

Reserved Seats, $1.50 and $1.00; Rush Seats, 75¢ and 50¢.

F. E. Wheeler
Teacher of Piano

Announces a reduction in terms for music lessons, effective April 1.

The new terms will be $5 per month and will be permanent.

Owing to his position as organist and choirmaster of St. Paul's Church and pianist at the Starland Theater, Mr. Wheeler is able to make this reduction without lessons being deteriorated in any way whatever.

Mr. Wheeler also announces that rumors that he is leaving Nelson and that he takes advanced pupils only are without foundation. New pupils (beginners) are much easier to teach and results can be guaranteed.

Teaching will be continued through the summer months. The small amount of time devoted to the children's music lessons does not interfere with their holidays, and lessons taken during this period affords them a better chance, making it much easier when school commences.

Studio 315 Victoria Street
Phone 285 L

NOTICE!

Corporation of the City of Nelson

Notice is hereby given that any person other than the Employees of the City Electrical Department making connections City Electrical Power supply will be prosecuted.

By Order,

J. F. COATES,
City Electrical Engineer.

When You Overhaul Your Launch, Use
Bapco Marine Paint
White, Red and Green
COPPER BOTTOM PAINT AND BAPCO SPAR VARNISH
We can also supply you with Paint and Varnish Remover, Sandpaper, Steel Wool, Brushes, etc.
Wood-Vallance Hardware Co., Ltd.
WHOLESALE NELSON, B. C. RETAIL

Starland Theatre Capitol Entertainment

Coming Monday, Tuesday and Wednesday
THE WANDERER

The magnificent pageant lately staged in Seattle and Vancouver. Many of the scenes in natural color. Pronounced by critics the most beautiful picture ever filmed.

USUAL PRICES

Has Brushing the Teeth Become a Slack and Careless Habit?

Dentists say "Yes," and point out that the gums, because of our soft diet, need special attention.

DR. WEST'S TOOTH BRUSHES will massage your gums while brushing your teeth.

Children's and Adult Sizes,
50¢ AND 75¢
Get Yours Today!

Canada Drug & Book Co.
NELSON, B. C.,
HAS IT!

CITY DRUG CO.
Nelson's Dispensing Chemists
Films, Kodaks, Drugs, Stationery.
Mail Orders Promptly Despatched.
BOX 1023 Nelson, B.C. PHONE 34

Capitol Entertainment

Matinee 2:30
Night, 7 and 9
Rin-Tin-Tin
IN
'The Clash of the Wolves'
Gump Comedy
ANDY'S LION TALE

BUY A SCRIP BOOK CONVENIENT AND SAVES YOU MONEY