J106 2APR27
PROVINCIAL LIBRARIAN
VICTORIA B C

Coronach Wins
THE EPSOM DERBY
See Page 7

The Daily News

VOL. 25 NELSON, B. C., THURSDAY MORNING, JUNE 3, 1926 No. 27

Guelph Doctor
OFFERED TRAIL POST
See Page 3

HUGE QUEBEC FIRE RAZES 57 BUILDINGS

MYSTERY SHROUDS YAHK FIRE AND DEATHS

ANDREW WOOD COLLAPSES ON HEARING NEWS

Stricken Father in Hospital Mourns Loss of Four Kiddies

MOTHER BRINGING TWO BOYS TONIGHT

He Gave Her Message for a Neighbor; Thinks It Caused Absence

CRANBROOK, B.C., June 2. — Further particulars of the tragedy at Glenlily, near Yahk, last evening, when four children lost their lives when their home burned to the ground, reveal a particularly poignant tragedy. The mother, Mrs. Marie Wood, is frantic with grief, the holocaust coming just at a time when her husband is to undergo an operation involving the loss of a leg. No further light can be thrown on the cause of the fire in spite of an investigation undertaken personally by Sergeant Greenwood of the provincial police.

Mrs. Wood and two of her sons had gone to a neighbor's, and the four who were lost in the fire were three girls aged 7 months, 1 year and 10 months, and 7 years, and a boy aged 9.

How they came to be trapped in the house with no chance of escape may never be known now. The house was the property of Mrs. Patrick Keeney of Yahk.

John Andrew Wood, who has been at Kootenay Lake General hospital for a week or more, preparing to have a diseased leg amputated, was the father to whom the terrible news from Yahk, published in The Daily News yesterday morning, had to be communicated yesterday. Up to nearly noon the news was kept from the patient, and was finally imparted to him by his physician, Dr. W. O. Rose, who received a wire Tuesday night telling him of the tragedy.

Was to Leave for Home

The bereaved father, who had eaten a good breakfast, and was coolly facing the coming loss of a limb, was in a state of collapse all day after hearing the news. With the consent of his doctor, it was arranged that he was to leave for his stricken home by this morning's boat, but last night a wire to a Nelson friend from a neighbor of the family advised that Mrs. Wood would arrive in Nelson tonight with the two surviving children—Andrew, aged 6, and William, aged 5. He then rearranged his plans.

For hours yesterday attempts were made to get into touch with those who could throw light on the Yahk tragedy, before the father knew any more details than were given in The Daily News dispatch. When finally the word came through that the three girls, including the baby, were all lost, he told friends that from the first he expected to hear that, knowing that the girls were devoted to the baby. It was the baby's death that seemed the crowning part of the tragedy.

It was not known at that time that the two younger boys were safe by reason of having been with their mother.

Letter May Have Led to It

Mr. Wood also said he felt a letter he had written to his wife two or three days before, and that just had time to reach her, was probably accountable for the tragedy. In it he gave her a message to give a neighbor, and he thinks that she left the house specially to deliver that message, which related to the use of a team.

The messages Mr. Wood got from the Crow failed to account in any way for the fire, and he conjectures a lamp may have been overturned, setting the small ranch house in flames.

It is said that the destruction was so complete that no traces of the children's bodies have been found in the ruins.

The Wood family had only been on the ranch a year.

For many years before that, they resided in Regina, where Mr. Wood was superintendent of a steam laundry. He had an old injury to his leg, dating from his days as a hockey player, and this became progressively worse, leading at last to the decision for amputation.

All of Abd-El-Krim's Family Now in French Lines; Territory Taken

RABAT, Morocco, June 2.—French troops of the fourth division this morning occupied the summit of Djebel Outka, about 20 miles north of the Ouergha river, thus completing the occupation of the Beni Zeroual tribesmen's country and entirely obliterating the salient, where the revolt in 1925 broke out and from which the first Riffian drives in the direction of Fez started.

All of Krim's family and entourage, including Si Mohammed Azerkans, the so-called Riffian foreign minister, and Caid Hadou Lekhal, have come into the French lines. The convoy comprises 150 persons.

EDMONTON PIONEER DIES

EDMONTON, June 2.—Jules A. Royal, aged 87, one of Edmonton's oldest and most respected citizens is dead. Son of the first Lieut-Governor of the northwest, Mr. Royal came west from Winnipeg to Edmonton in 1889.

Shakes Dynamite Cap in Milk Bottle; May Lose Eye; Badly Cut

VANCOUVER, June 2.—Shaking a dynamite cap in a bottle, 10-year-old Gordon Garrett was so seriously injured that he may lose the sight of one eye. Two fingers have been amputated and his leg is badly torn. The boy is believed to have secured the explosive from a lot nearby, where contractors were clearing land.

LLOYD GEORGE CALLS LIBERAL MEMBERS OUT

Meeting Tonight; Is Expected Chairman Will Be Given Vote of Confidence

LONDON, June 2.—Political gossip is busy concerning the meeting of the Liberal members of the house which David Lloyd George, their chairman, has called for 5 o'clock tomorrow. The purpose of the meeting has not been announced officially, and it is merely an assumption that it will concern the split in the party due to the recent correspondence between Lord Oxford, and some of his followers with regard to the declination of Mr. Lloyd George to side with them in condemning the recent general strike.

Some reports say that the crisis in the Liberal party will not be discussed and that the meeting will be confined to parliamentary business. The belief is expressed that a vote of confidence in Lord Oxford or Mr. Lloyd George will be moved and that the result will show how the respective sympathies of the Liberals are divided. The Liberals in the house number only 40, and it is expected nearly all of them will attend.

The known views of these members indicate that if a vote is taken Mr. Lloyd George will have a majority.

ROBB SEEKING AUTHORITY TO RAISE MONEY

Dominion Loan Not to Exceed $15,000,000 Would Retire Obligations of Canada

OTTAWA, June 2.—Hon. J. A. Robb, minister of finance, is going to parliament for authority to raise a Dominion loan not exceeding $150,000,000.

The purpose of the loan is for "paying, or redeeming, or otherwise retiring the whole or any portion of loans or obligations of Canada and for public works and general purposes."

The Dominion government has $35,000,000 maturing on October 1 and $8,000,000 maturing on November 15. It is expected that borrowing to the extent of the entire $150,000,000 will be necessary.

Shot From Cutter Kills Sailor on Another Boat's Deck

PORT TOWNSEND, Wash., June 2.—Paul Eiecrosky, aged 72, Laconnor, Wash., was killed near Anacortes today by a shot from the coast guard cutter, 269. His body was brought here tonight.

It was reported that Eiecrosky was killed after he appeared on the deck of the boat, which had been ordered to slacken its speed, and threatened to shoot coast guardsmen who attempted to board her.

When a sailor started to step aboard the skipper was said to have raised his rifle, and a shot from the cutter felled him.

Thirty-three Villages Along Banks of the Volga River Flooded

MOSCOW, June 2.—The Volga river has flooded 33 villages along its banks within the past few days. Much live stock has perished and great distress has been caused among the peasantry.

KRIM WILL BE SENT TO ISLE OF CORSICA

PARIS, June 2.—The Petit Parisien quotes a Rabat, Morocco, news dispatch as saying that Abd-El-Krim, the surrendered Riffian chief, will probably be exiled to Corsica.

Vancouver's Hockey Palace Closed Until Repairs Can Be Made

VANCOUVER, June 2.—Distortion of the roof trusses of Vancouver's hockey arena today led to the building being closed until, under supervision of the building inspector, repairs are made. The inspector claims that one end of the roof has moved several inches and is considered dangerous.

UPROAR REIGNS IN HOUSE WHEN KING PROTESTS

Premier's Declaration That Sutherland's Statement Untrue Starts Pandemonium

HE CLAIMED LIBERAL AND LABOR LEGISLATIVE PACT

Withdraws Remark; Amendments to Immigration Act Being Dealt With

OTTAWA, June 2.—With appeals to the chair, shouts of order and protests from both sides, there was an uproar in the house today. Robert Forke said later that he had not seen anything like it in 25 years of experience.

Premier King declared untrue a statement made by Donald Sutherland, that legislation before the house was the result of a bargain between Liberals and Labor members.

Mr. Sutherland first said he was not surprised. There were loud Liberal objections.

In the end Mr. Sutherland withdrew the "surprised." The chairman accepted the withdrawal and calm returned.

The house was in committee at the time discussing amendments to the Immigration act. At dinner recess the amendments were still in committee.

Amendments to the act which were under consideration make deportation for offences under section 41 of the Immigration act dependent on a conviction under the Criminal Code rather than upon a hearing before a board of inquiry. They also provide for removal of discrimination against the British-born as it stands in the existing bill, by recognizing his Canadian citizenship as in the case of the alien-born who has been naturalized in Canada.

The New Clause

The section repealed in section 41 of the Immigration act and the substituted clause reads:

"Whenever any person other than a Canadian citizen has been convicted of any criminal offence as defined in part two of the criminal code, it shall be the duty of any officer becoming cognizant thereof, and of the clerk, secretary or other official of any municipality in Canada, wherein any such person may be, to forthwith send a written complaint to the minister, giving full particulars."

Following the disturbance in the house, J. S. Woodsworth, Labor, Winnipeg, said the legislation which it sought to repeal should be passed during a period of "panic" and "hysteria" in 1919 in "40 minutes." His idea was to get rid of legislation which had the effect to take away trial by jury to a certain class.

Mr. Meighen said that Mr. Woodsworth had been misrepresenting the 1919 legislation for some time. This legislation dealt with anarchists from other lands and did not take away the right of trial by jury of any one in a British country.

T. L. Church, Conservative, Toronto Northwest, upheld the bill. The measure was a "retrograde" step.

Progress was then reported on the bill from committee.

BOAT BURNS AT FUELING DOCK

Vancouver Shipping Saved by Quick Work on Behalf of an Employee

VANCOUVER, June 2.—Serious damages was narrowly averted when the gas boat Errol Castle was destroyed by fire while lying at the Union Oil company's fueling dock late last night.

An explosion occurred just after the craft had finished loading oil and flames shot high into the air. Erskine Woodside, 20, cut the blazing boat adrift and shut out all valves leading to the dock.

The fire on the Errol Castle was extinguished by the fire boat Helac of the Vancouver Dredging and Salvage company, but the vessel sank as it was being towed away. It is reported the craft was valued at $1500 and was uninsured.

Correspondence on Alberta School Matter Is Tabled

OTTAWA, June 2.—Correspondence which passed between Premier Brownlee of Alberta and Premier Mackenzie King relevant to the validity of the Alberta Statue and the Alberta school land's question, was tabled today by Premier King. This correspondence was asked for in the house, by Hon. Arthur Meighen, following a statement made by Hon. Ernest Lapointe, minister of justice. The statement of Mr. Lapointe yesterday covered the most important points brought out in the correspondence. The exchanges were not numerous.

Is New Editor

HECTOR CHARLESWORTH

Distinguished Canadian author and art, musical and dramatic critic, who will succeed the late Frederick Paul as editor of Toronto Saturday Night.

NORGE COULD HAVE REACHED CORDOVA AREA

Nobile, Italian Pilot, Says Polar Ship Had Enough Gasoline; May Reassemble Ship

NOME, Alaska, June 2. — Col. Umberto Nobile, Italian, who arrived here yesterday from Teller, Alaska, stated that when the dirigible Norge, of which he was chief pilot, reached Teller, she had enough gasoline "to have taken us to Cordova, southern Alaska, in perfect safety."

Teller is 75 miles northwest of Nome, on the Bering sea, and Cordova, on the Pacific ocean, 700 miles southeast. The Norge, on an expedition commanded by Capt. Roald Amundsen, Norwegian, with Lincoln Ellsworth, American, ranking next to him, left King's bay on the Spitzbergen islands, May 11, visited the north pole that day, passed Point Barrow, Alaska, May 13, and arrived that night at Teller.

From Teller a narrative of the flight was sent on a faint sounding by wireless to Nome. Here it was received by the signal corps of the U. S. A. army, which transmitted to the states. The world did not know until May 15 that the Norge instead of being destroyed in a storm over the Arctic ocean west of Alaska, had arrived at Teller, where she was dismantled.

The Associated Press asked Nobile: "Why did you stop at Teller rather than come to Nome."

Nobile replied: "I don't care to answer that."

Nobile said the Norge might be reassembled at Camp Lewis, near Tacoma, Wash. Camp Lewis has a mooring mast.

THREE MINERS BELIEVED DEAD IN BUTTE MINE

Hundreds of Tons of Rock Buries Men When Roof of Mine Suddenly Caves In

BUTTE, Mont., June 2.—After a night and day of ceaseless efforts to rescue three miners, trapped by a cave-in on the 1900-foot level of the West Colusa Copper mine here yesterday, officials of the Anaconda company had virtually abandoned all hope of bringing them out alive today. The three, Stewart Henderson, shift boss; Henry Letalla and Joseph Langner, were buried beneath hundreds of tons of rock when a section of the roof gave way.

In spite of the belief that the trapped men could not have survived, work on moving the barrier will be continued until the bodies are recovered, company officials said.

Correspondence Over Fanning Isle Cable Tabled in the House

OTTAWA, June 2.—A voluminous return covering correspondence exchanged between Hon. Charles Murphy, postmaster general, and the Pacific Cable board, the Canadian high commissioner in London, and Sir Campbell Stuart, in regard to the duplication of cable from Fanning island to Bamfield, was tabled in the house of commons today. The return which was asked Argentine, covers 758 pages.
Argentine covers 758 pages.

Toronto Puts On Coal and Dons Overcoats Again

TORONTO, June 2.—Heavy overcoats and furnaces were in order in this part of the province tonight as the result of a phenomenal drop in the temperature following the midsummer weather of the past week. A light frost was noticeable on the ground.

In direct comparison records show that on this date last year, heat prostrations were occurring.

ACCIDENTS ON GRANITE ROAD THREE IN DAY

Charles Bigney of Nelson Hangs Car on Edge of Road by Bridge

GRANITE, TAGHUM MOTORS COLLIDE

Nelson and Trail Cars Also Reported to Have Had a Bump

Three motor accidents on the Granite road in 24 hours is the record of this section of the provincial highway leading out of Nelson. With Sunday's tragedy, eventuating in the death of 12-year-old Venus Askinson and injuries to little Virginia Day and Baby Breeze, the number is four in four days.

Charles Bigney's car went over the bank and just missed a big drop; Mrs. Gertrude Carter's auto collided with John Layson's truck; and a collision is also reported to have occurred between a Trail and a Nelson car.

Logs Hold Up Bigney Car

Mr. Bigney of Nelson had his narrow escape Tuesday night, when his car slewed off the road to Forty-Nine creek at the end of a bridge at a point about 2½ miles from the crossroads. As luck should have it, the wheels of the sedan caught on some logs which were holding up the bank, otherwise Mr. Bigney and his car would have gone over into the gully some 30 feet below.

The car balanced at an angle of about 60 degrees, held by the logs at the edge of the road. Mr. Bigney was able to get out of his car with ease, and with the aid of other motorists got it back on the road by 11 o'clock that night.

Collision at Shirley

Yesterday morning at about 9:30 o'clock a touring car driven by Mrs. Carter of Granite road, and a light truck driven by Mr. Layson of Taghum, collided at a point about a mile past Shirley hall. Mr. Layson was driving in to Nelson. The front hub caps of the cars were struck, and the rear ends of both cars slewed to the sides of the road.

Mr. Layson's car, which was on the inside of the road, piled up against a stump, breaking a hind wheel, bending the front axle, and damaging the fenders. Mrs. Carter's car was saved from being thrown over the bank by a huge boulder at the side of the road. The front wheel of the car struck the boulder, breaking a wheel, bending the front axle, and bending the steering rod.

Another Collision

Details of the second collision, which is reported to have taken place late in the afternoon, were not available last night, only a general report reaching Nelson.

Senate Considers Soldier Settlers and Pension Bills

OTTAWA, June 2.—The senate at its sitting today considered for the second time in committee, the soldiers settlement bill. Exception was taken by Senator Taylor to the revaluation by the district superintendent of the soldier settlement board. Senator Dandurand explained the whole machinery of the bill and pointed out that it was put there in order to give the soldier a chance to bring his application to the office nearest his home.

The committee reported progress.

The second reading of the act respecting old age pensions was moved by the leader of the government in the senate, who said that in old age pensions, Canada was following the lead given by Great Britain, Australia and other countries.

Senator Ross moved the adjournment.

The senate adjourned until next Monday evening.

Body Identified as That of Man Who Escaped Police

VANCOUVER, June 2.—Police have identified the body taken from Burrard inlet Sunday afteroon as that of Elie St. Jacques, French-Canadian, of Powell river, who, on the night of April 17 last, escaped from custody while being brought down the coast to be placed in the mental hospital at Essondale. St. Jacques eluded his guard while the steamer on which he was being brought down was opposite Mud bay and plunged into the water.

Tried to Make Date With Unknown Women; Vancouver Men Fined

VANCOUVER, June 2.—Because they followed three women and tried to make a date, John McLeod and Neil McArthur fined $25.

Government Is Held Responsible for Fire Losses by Settlers

VICTORIA, June 2.—Declaring that the blaze was started by the government surveyors, settlers of Valdez island, rendered homeless by a forest fire last summer, today, through Thomas Noble, asked Premier John Oliver to assume responsibility for the loss. When he refused, it was announced damage actions will be launched.

Men Fail Deliver Aimee McPherson to Her Mother

LOS ANGELES, June 2—The Los Angeles Times says it has learned through confidential, but thoroughly reliable sources, that Mrs. Minnie Kennedy, mother of Aimee Semple McPherson, missing evangelist, is negotiating with two men who declare they will return Mrs. McPherson for the $25,000 reward recently offered by Mrs. Kennedy.

A blind Long Beach attorney, whom the men selected because he could not see them nor follow them is representing the pair. Mrs. Kennedy, when first told of the offer to return her daughter, declared it a hoax, but later agreed to a test. The test, however, has not been held because the men, aftr promising to rturn to the lawyer's office this evening failed to do so.

COL. LISTER IS PLEASED WITH SETTLER PLANS

Premier Acquaints Him With Government's Plan to Scale Down Land Charges

VICTORIA, June 2. — That the provincial government's plans for relieving the financial objections of returned soldiers in the Camp Lister area will be satisfactory to the settlers was indicated by Col. F. Lister, M.L.A. for Creston, in an interview with Premier Oliver today.

The premier acquainted Colonel Lister with the government's proposals for scaling down the land charges standing against the settlers, and with these Colonel Lister expressed satisfaction, Mr. Oliver said.

SMUGGLING OF SILK IS HEARD

Stevens Says It Is Amazing Alleged Smuggler Can Have Trials Postponed So Often

OTTAWA, June 2.—The arrest and trial of Benjamin J. Cohen of Montreal on a charge of having smuggled silk in his possession for sale, was described in the customs probe today. While his trial on two such charges is being continually adjourned in the courts, Cohen was arrested on still another charge under the Smuggling act on May 19, and his appearance on that charge is pending. His counsel succeeded in the teeth of opposition, from the authorities, it was announced, in securing the adjournments.

Hon. H. H. Stevens commented that it was amazing that a "notorious smuggler" could get the benefit of legal shifts to permit him to continue his depredations on the public treasury.

The report of the preventive service officers showed that considerable smuggling of silk was going on. Twenty seizures had been made and most of the silk seized came, in their opinion, from Cohen's establishment.

Another auditor's report on distilleries was read today. It brought out no sensational evidence. Today's sitting of the probe practically cleared up the distillery investigation and leaves the way clear for the Rock island revelation tomorrow.

The open sittings may not end this week, but the majority of them will.

Meighen Defends Robertson's Stand in Winnipeg Strike

OTTAWA, June 2.—Echoes of the Winnipeg strike of 1919 again rang through the house tonight. Peter Heenan, Liberal, Kenora, brought it up on a motion to go into supply. Mr. Heenan declared that had Senator Robertson, at that time minister of labor, used a little "horse sense," the strike would have been settled without any bloodshed. Rt. Hon. Arthur Meighen, who went with Senator Robertson to Winnipeg during the strike, came sharply to the senator's defence. Mr. Meighen declared that no troops had been sent to Winnipeg during the strike and none had been used. A. A. Heaps, Labor, North Winnipeg, spoke of the strike as an ordinary manifestation of workers against working conditions.

Cambridge Will Not Bestow Honorary Degree on Ramsay MacDonald

LONDON, June 2.—Cambridge university has withdrawn its proposal to bestow the honorary degree of doctor of laws upon former Premier Ramsay Macdonald, chief of the Labor party.

Notification was given that there would be some opposition in the senate of the university and Mr. Macdonald intimated that he had no desire to receive a degree by majority vote.

OFFICERS OF VICTORIAN ORDER NURSES NAMED

OTTAWA, June 2.—C. A. Magrath of Toronto was reelected president of the Victorian Order of Nurses at its annual two-day convention, which opened here today.

The new executive council includes: H. W. Hill, Vancouver; Mrs. W. G. McQuarrie, New Westminster; and Mrs. George Black, Yukon.

MILLION-DOLLAR LOSS SUFFERED RIVIERE DU LOUP

Blasting of Houses in Path of Flames Only Means to Control Blaze

WAREHOUSES, STORES AND RESIDENCES GO

Residences Destroyed Total 42; Three-quarters of Losses Covered by Insurance

QUEBEC, June 2.—Fifty-seven buildings were destroyed with an estimated loss of $1,000,000 in a fire at Rivera du Loup this afternoon. The buildings razed, include five warehouses, 10 stores and 42 dwellings in the business section, which is about 120 miles from this city. About three-quarters of the losses are understood to be covered by insurance.

It was feared at first that the whole town would be destroyed and aid was summoned from this city. A detachment of the local brigade left on a special train, but were halted en route when news was received that the blaze was under control.

The fire broke out in the store of J. B. Renaud and spread rapidly to surrounding buildings. Twenty-nine stores and dwellings were razed to the ground in the space of a couple of hours. When it became known their efforts were not checking the outbreak, the firemen resorted to dynamite and several houses in the path of the flames were blown up. This improved the situation and after four hours the blaze was brought under control.

Among the heaviest losers were: J. B. Renaud and company, $300,000 A. E. Thivierge, $50,000; Grand Central hotel, $75,000; Dube et Fils, $50,000; H. P. Monsirret Foundry, $6,000; Alphonse Rheume, $50,000; Frennette & Beauli, $50,000.

SECOND VICTIM DIES OF WOUNDS

Halfbreed Now Faces Two Charges Murder for May 23 Fracas; Others Improving

EDMONTON, June 2.—Julien Gauchier, half-breed from Fish Lake, now held for the murder of Abraham Gauchier, will face a second murder charge as the result of the death here of Magloire Carakonti. The wounded man, who was one of three brought into the hospital, after Gauchier had run amuck early Sunday morning, May 23, at the fishing camp, has never been able to speak since he was struck the fatal blow. He was 20 years of age and a distant relative of the alleged murderer. His skull was fractured. The other two victims at the hospital, Pat Belcourt and Archie Gauchier, are continuing to improve and were able to give their versions of the attack in signed statements today. The fifth of the victims, Albert Gauchier, has recovered.

Red Cross and Grade Crossings Bills Are Read Without Debate

OTTAWA, June 2.—Two bills were given third reading without debate in the house of commons tonight. One bill amends the Canadian Red Cross Society act to permit the organization to dispose of properties which it has acquired. The other bill increased the proportion of the cost of railway grade crossings to be borne by the federal government from 25 to 40 per cent and setting the maximum expenditure at $25,000 instead of $15,000 on each crossing constructed under the terms of the Railway act.

Two-Year-Old Tot Is Drowned in an Irrigation Ditch

SPOKANE, June 2. — The 2-year-old daughter of Mr. and Mrs. Denver Cogniey, ranchers of Greenacres, near here, was drowned today in a shallow irrigation ditch. Apparently the baby was in the water but a few minutes, but physicians were unable to revive her.

The Weather

The temperatures below are for the 24 hours ending yesterday afternoon at 5 o'clock.

VICTORIA, June 2.—Nelson and vicinity: Generally fair and warmer.

	Min	Max.
NELSON	39	75
Victoria	47	68
Vancouver	44	68
Kamloops	46	78
Barkerville	34	56
Prince Rupert	44	52
Atlin	42	52
Estevan	46	58
Calgary	36	64
Winnipeg	40	60
Portland	50	75
San Francisco	52	68
Seattle	50	68
Spokane	46	76
Penticton	42	76
Vernon	43	72
Grand Forks	41	79
Cranbrook	44	79
Edmonton	48	64
Prince Albert	36	62
Swift Current	42	60
Qu'Appelle	28	56

Municipalities Must Share Cost of New Bridge Span at Coast

VICTORIA, June 2. — Hon. W. H. Sutherland, minister of public works, today handed down his judgment in the long standing dispute between South Vancouver and Richmond over the cost of replacing the damaged span of the Fraser avenue bridge. The minister orders the replacement of this span immediately, with the cost divided equally between the two municipalities.

AMUNDSEN ASKED TO VISIT VANCOUVER

VANCOUVER, June 2.—The mayor today wired Nome asking Roald Amundsen, arctic explorer, to visit the city on his way back from the pole to Seattle.

UP TO THE LADIES

TORONTO, June 2.—Representations will have to be made by the ladies themselves before women will be allowed the privilege of voting for lay members of the synod, the synod of the Toronto diocese of the Anglican church decided at its session today.

Leading Hotels of the West

Where Superior Accommodation May Be Obtained

The Hume

George Benwell, Proprietor

The Premier Hotel of the Interior

EUROPEAN PLAN, ROOMS $1.00 UP

Rooms with Running Water, Private Baths and en Suite.

Headquarters for all Travelling Men, Mining Men, Lumber Men and Tourists.

SPECIAL SUNDAY DINNER, $1.00. Rotarian Headquarters.

The Most Comfortable Rotunda in the City.

HUME — G. H. Vleck, H. S. Core, J. J. Gilmore, H. E. Lillmor, W. E. Robi, A. S. Lamb, Vancouver; R. W. Ryan, Portland; W. H. North, Silverton; G. L. Brockbank, I. C. Barnes, Calgary; A. S. Edgar, J. Johnston, Toronto; J. P. Brownlee, San Francisco; R. W. McDonald, Armstrong; A. P. Holman, J. Sutherland, Winnipeg.

NEW SAMPLE ROOMS. ALL DAYLIGHT. FREE BUS FROM STATION AND BOAT.

Hotel Strathcona

EUROPEAN PLAN

"A Home for Those Away From Home"

UNEXCELLED SERVICE

New Grand Hotel

616 VERNON ST. EAST - - S. E. MILLS, PROPRIETOR

Headquarters for Everybody. Hot and Cold Water. Telephones in All Rooms.

FREE BUS FROM STATION AND BOAT

NEW GRAND—W. Yull, Kaslo; W. H. Gumshew, Vancouver; J. Bates, San Diego, Cal.; Mr. and Mrs. C. R. Nesbitt, Rossland; F. L. O'Hearn, Boston.

SAVOY

NELSON'S FINEST HOTEL ABSOLUTELY

Steam Heat, Hot and Cold Running Water in All Rooms. Many Rooms with Private Baths or Showers.

J. A. KERR, Prop. NELSON, B. C.

SAVOY — Mr. and Mrs. F. B. Lewis, Spokane; G. Long, Slocan City; I. Trinca, Sandon; J. Entwisle, G. M. Orth, Vancouver; C. Riesterer, M. Ero, Penticton; L. R. Ireland, Calgary; G. A. Wellwood Kamloops.

Queen's Hotel

THE CENTER OF CONVENIENCE

Hot and cold water in every room. Steam heated.

A. LAPOINTE, Prop.

SHERBROOKE HOTEL

Near C. P. R. Station. Rooms at Reasonable Rates.

H. DUNK, Proprietor

STIRLING HOTEL

2½ Blocks East of Post Office. Steam heated. Hot and cold water. Rooms by day or week. Also Furnished Suites.

P. H. BUSH, Prop.

QUEENS — G. K. Ashby South Slocan; S. Williams city; D. J. McDonald Vancouver; G. A. Laurie C. Harmer, G. Langlois, J. Langlois, Kitchener; A. B. Sunque, J. Wright, A. Tencja, Revelstoke.

OCCIDENTAL HOTEL

A. C. TOWNER, Proprietor

The home of plenty. Fifty rooms of solid comfort. We serve the best meals in Nelson. It's the cook.

THE MADDEN HOTEL

T. MADDEN, Prop.

Steam-Heated Rooms by the Day, Week or Month. Every consideration shown to guests. Cor. Baker and Ward Sts., Nelson

MADDEN — P. Glaboff Brilliant; M. R. Williams D. A. McKonnell Vancouver.

CLASSIFIED ADS BRING RESULTS.

for Indigestion

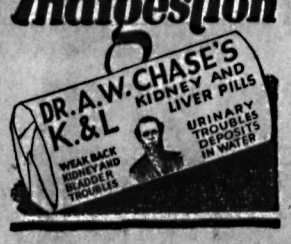

Be Careful What You Wash Your Hair With

When you wash your hair, be careful what you use. Do not use prepared shampoos or anything else that contains too much free alkali, for this is very injurious, as it dries the scalp and makes the hair brittle.

MARION DAVIES Whose beautiful hair enhances her charms

The best thing to use is Mulsified cocoanut oil shampoo, for this is pure and entirely greaseless. It is inexpensive and beats anything else all to pieces.

Simply moisten your hair with water and rub it in.

Two or three teaspoonfuls of Mulsified will make an abundance of rich, creamy lather, and cleanse the hair and scalp thoroughly. The lather rinses out easily, and removes every particle of dust, dirt, dandruff and excess oil. The hair dries quickly and evenly, and it leaves it fine and silky, bright, fluffy, wavy, and easy to manage.

You can get Mulsified cocoanut oil shampoo at any drug store, and a few ounces will last everyone in the family for months. Be sure your druggist gives you Mulsified. Beware of imitations. Look for the name Watkins on the package.

Old Papers for Sale

5¢ PER LB.

Daily News Office

Summer Resorts

WHERE THE FISHING IS GOOD

OUTLET HOTEL

PROCTER, B. C.

Fishing, Boating, Bathing, Golf Tennis Courts.

Fishing Tackle Supplied. Grocery Store in Connection.

W. A. WARD, Proprietor.

Day, $3; Week, $17 to $19. Special Monthly Rates.

Nelson's Best Cafes

ROYAL CAFE

Classic Restaurant

Refinement and Delicacy Prevails

OPEN DAY AND NIGHT

Luncheon, 11:30 to 2 .....35c

Special Dinners, 5:30 to 8 .....35c

We Specialize in Chop Suey and Noodles.

—PHONE 182—

THE L. D. CAFE

Finest-equipped Restaurant in the City. OPEN DAY AND NIGHT. SPECIAL—Ice Cream, Soda Water and Hot Drinks. Nice, clean, furnished rooms; hot and cold water. We Cater to Private Parties.

THE STANDARD CAFE

820 Baker Street, Nelson, B. C.

OPEN DAY AND NIGHT

11:30 to 2:30, Special Lunch 35c

5:30 to 8:00 p.m., Supper 35c

Phone 154

MOTHERS AND THEIR CHILDREN

WATERPROOF OVERALLS

One Mother Says:

I made a pair of play rompers for my little son from a discarded raincoat belonging to my husband. Now if Jack does sit down on the damp ground, he will not be likely to catch cold, for these protect his cotton clothes and keep him from feeling wet. In the spring, when so many days are damp, it is better for him to play outdoors in these rompers than to have to stay in the house all day long.

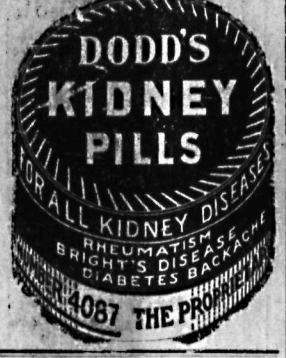

Blackheads Go Quick By This Simple Method

Blackheads—big ones or little ones—soft ones or hard ones—on any part of the body go quickly by a simple method that just dissolves them. To do this get about two ounces of peroxine powder from your druggist—sprinkle a little on a hot, wet cloth—rub over the blackheads briskly for a few seconds—and wash off. You'll wonder where the blackheads have gone. Pinching and squeezing blackheads only open the pores of the skin and leave them large and unsightly—while the simple application of peroxine powder and the water dissolve them right out, leaving the skin soft and the pores in their natural condition.

DIVISION RUMOR HALTS THE VOTE

False Alarm, Though; Wheat Pool and Grain Trade Clash Is Being Heard

OTTAWA, June 2. — The clash between the wheat pools and the grain trade over the bill to amend the Canada Grain Act will be carried over into weeks. For two days the opposing interests have argued for and against the bill, which if passed, would allow grain growers to route their grain through privately owned country elevators to the pool-owned terminal elevators. The elevator companies have maintained that the country elevators were only non-profitable feeders to their terminals, and that if grain growers could employ the private country elevators to feed the pool terminals, it would mean the destruction of their business.

The house committee, which consists of more than 100 members, would have rejected or accepted the bill this afternoon had not a rumor of a division in the house been suddenly circulated. There was a hurried exit of members before the committee could even be formally adjourned, and by the time a quorum was gathered together an hour later, it was clear that the taking of evidence could not be proceeded with today.

Counsel for both sides have made their arguments, and the only person still to be heard is W. W. Kennedy, Conservative, Winnipeg South Center. H will address the committee of Tuesday morning at 10:30.

BILL CHANGING TARIFF REPORTED

Stands for Third Reading in the House of Commons; Auto Clause Stands

OTTAWA, June 2. — The bill to give effect to the tariff changes in the budget was reported from committee tonight and now stands in the house for third reading.

Hon. George Boivin, minister of customs, moved an amendment to strike out from the tariff changes in the item affecting men's and boys' felt hats in the rough for manufacturing purposes. The amendment carried.

The effect of the amendment is to allow the tariff on these articles to remain as it was.

Mr. Boivin asked permission to change the wording of the next clause, which provides for a drawback of 25 per cent on materials, including all parts, when used in the manufacture of automobiles and motor vehicles to "materials, including all parts which enter into the cost of automobiles and motor vehicles."

Mr. Boivin said he would withdraw the change if the committee thought it unwise. It had been suggested in order to assist the manufacturers.

The clause as originally drafted was carried.

The remaining clauses of the bill passed without discussion.

NEW ATTORNEY-GENERAL

EDMONTON, June 2.—John F. Lymburn, the new attorney-general of Alberta, will be sworn in tomorrow by his honor, Lieut.-Governor Egbert. Mr. Lymburn will take over his duties at once.

Old Kentucky BOURBON WHISKEY

BOTTLED IN BOND UNDER FEDERAL GOVERNMENT SUPERVISION

The Finest Bourbon obtainable

This advertisement is not published or displayed by the LIQUOR CONTROL BOARD or the Government of B.C.

Madden Block — Boys Clothed — Charles Morris Company — Men Suited — Ward Street

Wash Suits and Coveralls

We don't know where you can beat our values in these Lines. We are of the opinion that our offering is superior to most, and we base our argument upon our Experience of "What to Buy" and "Why," and the surprising quantities we sell adds Confirmation.

NOTHING KNOWN OF SHIPMENTS BY DISTILLERS

Twenty-five Shipments From Walkerville to Mexico Were Not From Distillery

DISTILLERY BOOKS OKAYED BY AUDITORS

Distillers' Corporation, Limited, Carried Out Shipping According to Law, Probe Hears

OTTAWA, June 2.—Twenty-five shipments of liquor were made in 1925 and 1926 from Walkerville to Mexico, via the Detroit river, in the name of the Distillers' Corporation, limited, without that company knowing anything about it.

The auditors have been investigating the operations of the distilleries but found nothing irregular.

The shipper apparently was one S. Nathanson and the consignee for most of the shipments was the same.

Other shipments were consigned to "Klix," "Doc Stader," "Welser," and two other names which are reported as "illegible."

All the shipments were in order and shipped in the manner described at previous sittings of the probe; that is, they were delivered to the wharf at Walkerville for shipment by steamship to Mexico. The inference has been throughout the probe that since it was almost a physical impossibility for a boat to sail from Walkerville to Mexico, such liquor always found its way to Detroit.

No Irregularities

The auditors' report also deals with the result of its investigation of the affairs of the Federal Distillery, limited, Montreal.

Nothing irregular was found in this firm's books. Denatured spirits were sold at 87 cents per gallon. "On one occasion the company acted as agent in the purchase of 116 cases of champagne from the Quebec Liquor commission, the champagne being shipped on February 15, 1926, to A. J. Klix, Detroit, Mich."

The report says that nothing of interest to the committee has been disclosed beyond the fact that during the period October 31, 1925, to December 17, 1925, 10 carloads of liquor were purchased from the Atlantic Import company, Halifax, and shipped to various consignees in Mexico City, via Ford City, Port Colborne and LaSalle, Mich. Duty and sales tax were paid in proper form.

Besides these 10 carloads were the mysterious 25 shipments, totaling 4003 cases of intoxicants, for which the company does not admit responsibility.

The S. Nathanson who apparently claimed connection with the Distillers' Corporation when he made the shipments was not an employee of the firm.

Child Swallows Jack Knife; Is None the Worse for Experience

KINGSTON, June 2.—The baby son of Mr. and Mrs. Garnet Kinehan, Vernona, Ont., was brought to a local hospital today after a small jackknife he had been playing with suddenly disappeared. An examination showed the knife resting in a position in the infant's anatomy where the authorities said it would have no effects, and the child was returned to his home, apparently little the worse for his novel experience.

Helen and Suzanne Advance in Tennis Play, Paris Courts

PARIS, June 2.—Suzanne Lenglen and Helen Wills, rival tennis champions, won their opening matches today as the international hard courts matches opened.

Mlle. Lenglen triumphed impressively over Mme. Peters, the Hungarian champion, 6-0, 6-0, but Miss Wills was extended to the limit of her game to advance in straight sets against Mme. Golding of France 6-3, 7-5.

Trial Proceeds at Moose Jaw

MOOSE JAW, Sask., June 2.—Considerable progress was made today in the trial, in district court, of Fred Jones, charged with receiving stolen money folowing the local post office robbery, December 1, 1924.

Witnesses included L. Heman, teller of a local bank, who testified to receiving one of the bills in a deposit from the accused last January.

Coast Showers Are Injuring Strawberry Crop Prospects Now

VANCOUVER, June 2.—Showery weather in the past 10 days is reported as having disastrous effect on strawberries.

TWO UNKNOWN MEN DROWN FROM CANOE

HAILEYBURY, Ont., June 2.—Two unknown men were drowned in the Missanabie river near Cochrane when a canoe in which they were returning after staking coal claims in northern Ontario, capsized, according to word reaching here today. The men are said to have been French-Canadians.

She Couldn't Sleep Heart Was So Bad

Mrs. J. D. McClintock, Charlottetown, P.E.I., writes:—"About a year ago I was greatly troubled with my heart.

I could not sleep at night, and was so nervous I imagined that I could see everything in the room moving, and would have to turn on the lights before I could get to sleep.

After having read of your

MILBURN'S HEART AND NERVE PILLS

I took several boxes of them, and can now get a full night's sleep without any trouble, and feel fine in every way."

H. & N. Pills have been on the market for the past 32 years; all dealers sell them; put up only by The T. Milburn Co., Limited, Toronto, Ont.

Cuticura Shaving Stick A Luxury for Tender Faces

This freely lathering Shaving Stick contains the emollient and medicinal properties of Cuticura, enabling tender-faced men to shave without the slightest irritation. It leaves the skin softened and refreshed and free from any tense, dry feeling.

Sample Each Free by Mail. Address Canadian Depot: "Stenhouse Ltd, Montreal." Price, Soap 25c. Ointment 25 and 50c. Talcum 25c.

Cuticura Shaving Stick 75c.

THIS MOTHER GLAD DAUGHTER IS WELL

Mrs. Parks Tells How Lydia E. Pinkham's Vegetable Compound Restored Her Daughter's Health

Toronto, Ontario.—"My daughter is 16 now and has been an invalid ever since she was six months old and has been compelled to remain out of school the greater part of the time. We have tried different kinds of medicine, but none helped her much. I had taken Lydia E. Pinkham's Vegetable Compound when I was run-down, and it had helped me so much that I thought it might help her at this time. She has gained ever since she began taking it. She attends school every day now and goes skating, and does other out-of-door sports. I recommend this medicine to any one who is run-down and nervous and weak."—Mrs. PARKS, 106 Bond Street, Toronto, Ontario.

Lydia E. Pinkham's Vegetable Compound is a dependable medicine for young women's troubles.

For sale by druggists everywhere. C

THE GUMPS—THE LOST IS FOUND

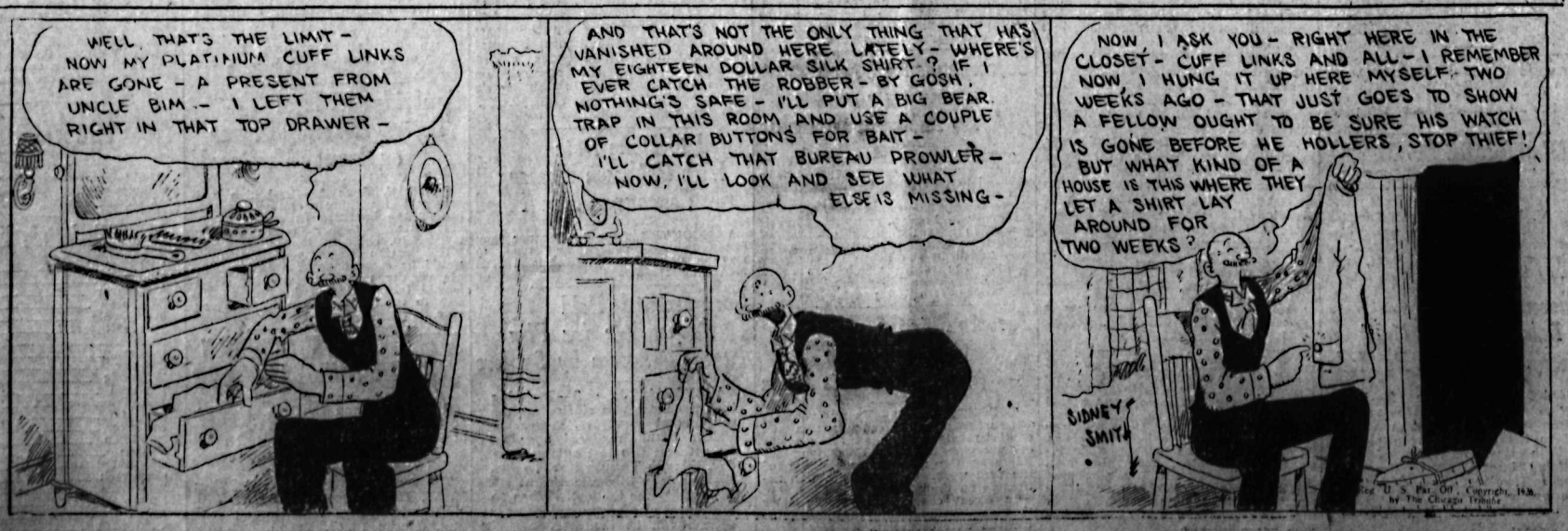

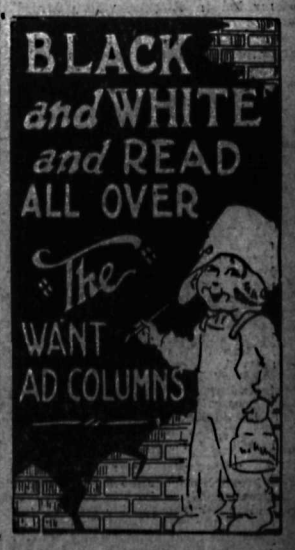

EW PARK AT TRAIL WILL BE WELL EQUIPPED

ughters of Empire Plan to Put In Children's Playground

RDER WILL ATTEND CHURCH ON SUNDAY

esent Flag to Scouts; Contribute Toward Lady Byng Present

TRAIL, June 2. — Arthur Chapman pter, I.O.D.E., today took on it- f a financial burden of furnishing children's playground section of Consolidated company's new park Victoria street. They plan to pro- e swings, see-saws, chutes and ular fun making apparatus for the dren's use. Mrs. E. M. Stiles, re- t, presided at the meeting.

To raise the money they decided to d a public garden party, when sic, home cooking and candy bths, and similar attractions will put on during the afternoon and ning. If the receipts are insuf- ient the chapter will make up the ficiency from its own funds. It pects to spend $200.

Will Attend Church

This Sunday was set apart as the nual church attendance Sunday. The pter will attend divine service in Andrew's Anglican church if ar- gements made are successful.

The chapter also decided to present flag to First Trail Troop Boy outs. They are notifying H. W. wkins, scoutmaster, to make the ection.

With special funds donated by mem- rs, a contribution to the Lady ng's presentation fund is to be de.

Mrs. Bingay Honored

Mrs. E. Emsley, secretary, recently egate at the provincial chapter an- al meeting, announced that Mrs. T. Bingay was elected to the provin- council to represent Arthur Chap- chapter.

Mrs. Emsley also gave an interest- resume of the several addresses en and on reports dealing with the wth of the order in this province. re are now 78 primary and 10 tor chapters, with 2126 members. A. F. Griffiths, who presided at convention, was reelected provin- regent, and provincial delegate to national annual meeting at Saint n, N.B., in June.

orld's Marathon Champ Has Little Trouble Winning

TELLARTON, N.S., June 2.—Three usand people watched John C. s of Sydney mines, world's mara- n champion, cross the tape today easy winner in a contest devoid of lls. The track was heavy. Miles' was 27 minutes 46 seconds for the miles.

LIBERAL ELECTED

ONTIEX, Sask., June 2.—Final res for the voting in the byelec- show A. L. Grant, Liberal, ob- ed a total of 2090, while his op- nt, Andrew McCaw, Independent, red 1045.

New Government Drydock Will Be Completed Shortly

VICTORIA, June 2.—The new $6,000,000 government drydock will be completed in two weeks' time when the second caisson is installed. The gate is nearly completed at Yarrows, limited. Tenders were closed today for the construction of two electrically operated cranes. This will be the last contract to be let before the opening about the third week in August.

UNITEDS HAND AMATEURS FINE TRIMMING, TRAIL

Amateurs Outplayed; Score Ends Two to Nil, in Trail Soccer League Game

TRAIL, June 2.—Trail Amateurs left the field, a well-beaten team this afternoon for the 2 to 0 victory of Uniteds at the end of the scoreless second half was well deserved.

The Amateurs were well outplayed all the way through, and their only claim to sympathy was the fact that the adverse scoring was made while they faced a light wind and a direct sun.

Bowkett Scores

Bowkett opened scoring with a nice wing shot within 15 minutes. Creighton handled it but, inconvenienced by the sun, let it fall inside.

Hardie and Clapham made fine trios for Amateurs during the next 20 minutes, but each found Oliver tending efficiently.

Williams took a beautiful free kick which Creighton saved splendidly. Stiles' return to the bar gave Creighton no opportunity to clear properly before Gentles rushed it through.

The teams were:

Amateurs——Creighton, goal; Laurie and Stewart, backs; Ross, Dunlop and Davis, halves; Presig, Clapham, Hardie, Laurie and Demidoff, forwards.

Uniteds—Oliver goal; Routledge and Kitchen, backs; Bowkett, A. Laurie and Williams, halves; Rowlands, Gentles, Stiles, Baines and Duncan, forwards.

Referee—S. Hayes.

Instructor Sick, So Trail Physical Display Is Off

TRAIL, June 2.—Postponement of the projected schools physical training displays in the arena, which were to be given on Thursday and Firday, has been announced to the students at Trail schools.

Physical instructor, R. Price, who was coaching the children with exercises designed to show parents that the physical training given as part of the curriculum is actual physical education, has been forced through sickness to give up teaching temporarily.

The display, however, will be given this year as usual, probably during the next two weeks.

DIES GUN WOUNDS

WINNIPEG, June 2.—Mike Smeiski of Springfield, Man., died tonight from the effects of a bullet wounds. He was shot yesterday by a neighbor, who mistook him for a bear.

TILLICUMS ARE ALLOWED TO CUT LOTS TO ELEVEN

City Takes Back Four Not Needed for Tennis Courts

GRANT BIG PRIZE FOR ROCK DRILLING

Will Advertise for Bids for Operating Pavilion at Lakeside

A request from the Skookum-Tillicum club, for a reduction of its purchase from the city from 15 lots to 11, was favorably considered by the city council Tuesday night. Since the club took over the ground, several new tennis courts have been laid out in other parts of the city, and the four top lots will not be needed.

It was decided to let the $200 already paid by the club apply only on the first 11 lots, and to bring down the price for the tract from $600 to $440, the lots having been bought at $40 each. The four lots not used by the club are being used as a playground by children of the hill district.

A grant of $250 as the top prize for the two-man drilling contest at the coming mining convention was made. Should the event not draw any entries, the grant will still be given, but will be applied in some other way the city council may direct.

Isolation Grant Coming

That Hon. J. D. MacLean, minister of finance, education and health, when passing through Nelson on his way east, assured him the government would come through with its grant for the isolation hospital in a few days, was reported to the council by Mayor J. A. McDonald.

Park matters received some attention from the city fathers, Ben Bowles being again appointed caretaker at the tourist park.

Alderman J. T. Berrington, head of the parks committee, favored calling for bids for the "concession" of operating the pavilion at Lakeside park.

The other members of the council wanted to preserve to some organizations, particularly religious ones, the right to sell ice cream at their picnics there. It was finally decided to make this exception only in favor of the churches, and to advertise for bids on that basis.

Alderman R. A. Peebles, who had been looking over Houston park, declared the improvements made reflected great credit on the Gyros.

Alderman J. P. Morgan suggested the city was entitled to a little credit too in the matter, inasmuch as it gave the water and lights.

Sir Alfred's Entertainment

Entertainment of Sir Alfred Pickford, chief commissioner of the boy scouts of the world, cost the city $34.30, vouchers revealed. Payment of the accounts was ordered on motion of Alderman A. S. Horswill, who also is president of the Nelson Scout association.

TRAIL SCENE OF PRETTY WEDDING

Miss Draga Butorac United in Marriage to William Thomson in the Catholic Rectory

TRAIL, June 2.—In an atmosphere of beautiful floral blooms, Miss Draga Butorac, third daughter of Mr. and Mrs. Stephen Butorac of Cedar avenue, was married to William Thomson, second son of Mr. and Mrs. William Thomson of this city, in the Catholic rectory at 5 o'clock this afternoon by Rev. Father F. X. Teck.

The bride looked lovely in a creation of shell pink crepe de chene trimmed with silver lace, a picture hat of the same color and shoes and stockings of silver color. She carried a bouquet of pink roses and white carnations. She entered the room to the strains of "Mendelssohn's Wedding March," played by Miss Jessie McKenzie. She was given away by her father.

Her bridesmaid was her sister Miss Olga, who looked charming in a nile green tafieta costume with hat to match. She carried a bouquet of white carnations and pink roses.

Reception Follows

The groom was attended by Leonard Postil as best man. Following the ceremony, the bride and groom retired to the Butorac home, where a reception was given to their friends.

They motored to Castlegar in the evening to board the westbound train with the intention of spending a two-weeks' honeymoon at coast points before returning to make their home in Trail. Mr. Thomson is an employee of the smelting company.

PHYSICIAN DIES

LONDON, June 2.—Lieut.-Gen. Sir William Boog Leishman, director-general of the army medical service since 1923, and honorary physician to the King in 1912, is dead at his home, in his 62nd year.

Clothing workers of America at Montreal convention passed resolution urging recognition by United States government of Soviet Russia.

To Weak Men

Take Our Herbal Remedies

Book on Skin Diseases. Treatise on 50 Diseases. Pamphlet on Diseases of men not in medical works; booklet on Female Ills; and advice, free by mail; 30 years' experience here and Old Country. Without wishing to disparage your doctor we would suggest you write us before losing hope. Treatment by mail our specialty.

ENGLISH HERBAL DISPENSARY LTD.
1359 Davie, Vancouver, B.C.
B.C.'s Oldest Herbal Institution

Is Peel Candidate

HERBERT J. W. TAYLOR

Of Cheltenham, Ont., who has been nominated by Peel Progressives as the candidate for the coming provincial election.

GUELPH DOCTOR OFFERED TRAIL HEALTH OFFICE

Dr. Hacking, Interne of Guelph Hospital, Council Choice; Wire Is Sent

TRAIL, June 2.—Dr. L. C Hacking, present interne of Quelph General hospital, Guelph, Ont., is being offered the post of full time medical health officer of this city.

A wire was dispatched to him today, following city council's decision in his favor last night, when 14 or 15 other applications from widely-scattered points were reviewed. Salaries, ages and experience in practice varied widely, salaries ranging from $3000 to $6000 a year. Dr. Hacking named $3000.

Dr. Hacking is a young man and a native of this province. He received his degree at Toronto university last year. He has served a year as house surgeon in Guelph General hospital to the entire satisfaction of the superintendent of that institution. He is also recommended by Dr. H. W. Howard of Guelph, who declares his training in bacteriology and during his interneship in general and infectious hospitals fits him admirably for the position offered in Trail.

Will Share Cost

The salary cost of the health officer will be borne jointly by Trail city, Tadanac municipality and Trail-Tadanac school board.

Tadanac municipality will provide $500. Trail-Tadanac school board decided tonight to furnish 50 per cent of the remainder, amounting to $1250, leaving a similar amount to be borne by Trail city.

VESSEL BURNS

GUYSBORO, N. S., June 2.—The lumber-carrying vessel Lord Wolseley was completely destroyed by fire here tonight. No estimate of the loss has been made.

GRANTED DEGREES

MONTREAL, June 2.—The degree of doctor of divinity will be granted by the Presbyterian college of Montreal, next Friday, to Rev. W. G. Brown, Saskatoon, and Rev. R. G. Douglas, New Westminster, B. C.

Maritimes Expect Large Number of Motor Tourists

ST. STEPHEN, N.B., June 2.—A bumper crop of United States motor car tourists in the maritime provinces is indicated from reports issued from the customs office at the international bridge here. On May 14 a total of 22 cars had passed through, some of them from as far south as Florida, South Carolina, Wisconsin and Michigan, and the majority of them bound for Nova Scotia. Practically all trunk roads in the maritimes were reported ready for automobile traffic on May 17.

Women's Allure

no longer imperiled under hygienic handicaps—new way offers true protection; discards like tissue

FRESH, charming, immaculate under ALL conditions. Sheer gowns worn without a second's fear, any time, any day!

If you seek this added charm, stop employing old-time "sanitary pads," insecure, uncertain.

Eight in 10 better-class women now employ "KOTEX" . . . a new way, 5 times as absorbent as ordinary cotton pads.

Absorbs and deodorizes at the same time, thus ending ALL danger of offending.

✓ *You discard it as easily as a piece of tissue. No laundry. No embarrassment.*

You ask for it without hesitancy, at any drug or department store, simply by saying "KOTEX."

In fairness to yourself, try this amazing way. Costs only a few cents. Comes twelve in a package.

KOTEX

No laundry—discard like tissue

M'GILLIVRAY IS MODERATOR OF PRESBYTERIANS

Former Vancouver Pastor, Now of Guelph, Elected Moderator at First Sederunt

GENERAL ASSEMBLY MEETS AT MONTREAL

Past Year Presbyterian Church Changed From Chaos to Order, Says Retiring Moderator

MONTREAL, June 2. — Rev. A. J. MacGillivray of Knox church, Guelph, Ont., was elected moderator of the Presbyterian Church in Canada, at the first sederunt of the general assembly held at Knox Crescent church here.

Only two were voted on, the other being Rev. Banks Nelson of Knox church, Hamilton, Ont.

Following the first vote, the election was made unanimous.

The decision was a standing one, and no figures were announced. Rev. Principal Daniel J. Fraser of the Presbyterian college, Montreal, was supported for moderator by Rev. J. G. Inkster of Toronto as mover and Dr. MacGillivray as seconder, and there were no further nominations until he asked that his name be withdrawn. He pleaded that his college duties were too heavy to allow him to give the needed time to the moderatorship. He, in turn, named Dr. MacGillivray, seconded by Rev. Mr. Campbell of Montreal. Others nominated but who withdrew were Rev. Dr. Andrew S. Grant, secretary of foreign mission work; Rev. D. T. Kerroll, Toronto; and Rev. S. G. Brown, Saskatoon.

About 200 commissioners had registered for the opening, and another 150 registered tonight.

From Chaos to Order

Dr. Ephriam Scott, retiring moderator, in his address pictured the Presbyterian church as having come from chaos to order with a progress and prospect unequalled in its history. He counselled against the attacks which were being made in many quarters on the "word of God." Doubt cast upon the miracles of Christ was usually a step to the denial of his deity and the reduction of Christianity to a system of morals.

Later, bidding farewell to the assembly as its head, Dr. Scott said the year had been marked by the "overwhelming goodness of God to us all, and the wonderfulness of the church to myself. It has been a wonderful year to live through."

Appreciate Work

Appreciation of the efforts of the retiring moderator was voiced in a resolution moved by Rev. Mr. McKerroll of Toronto, and seconded by Dr. McQueen, Edmonton. Dr. Scott, through the Presbyterian Record, had moulded, educated and inspired the whole body of Presbyterian churches and homes, said the mover.

"Loyal greetings from the Presbyterian Church of Canada" were ordered by the assembly, to be sent His Majesty, King George.

Public worship services preceded the opening of the assembly.

Rev. Dr. A. J. MacGillivray, newly elected moderator of the general assembly of the Presbyterian Church in Canada, was born in Bruce county, Ontario. He has had three pastorates, St. James, London, Ont.; Knox, Vancouver; and his present charge, Knox, Guelph.

RAILWAYMEN CONVENE

CLEVELAND, June 2.—Three hundred general chairmen of the Brotherhood of Locomotive Engineers commenced a meeting here today to consider a proposed movement for increased wages. A referendum of the membership favored the movement.

In the rough or on the green—
The "Kruschen" eye is doubly keen.

6 Up and 5 to Go!

Joan: 6 and 5! You've beaten me to a frazzle! Best thing I can do is to give up golf and keep silkworms.

Hilda: Nonsense! We all of us strike bad patches occasionally and do absolutely nothing right.

Joan: Funny that *you* never seem to strike one when you're out with *me.*

Hilda: My dear, I simply couldn't *help* winning to-day. My eye was so absolutely in that every hole looked as big as a bucket.

Joan: And all the time I've been scarcely able to keep my eyes open, and I feel as heavy as lead. It's simply maddening with you playing like a machine.

Hilda: I *thought* there must be something to account for all those topped approaches and stabbed putts. Now it's as clear as daylight. *Who's been missing her Kruschen?*

Joan: Well, even if I have—what's *that* got to do with it?

Hilda: Now, don't be silly. You can't expect to be on your game if you're off colour. You see, if your eyes feel heavy you can't keep your head down for your approach shots, and you can't really fix your mind on your putts. And all that comes from missing your little daily dose.

Joan: It wasn't my fault. I was relying on John to remind me to get a new bottle, and of course he never remembered and—

Hilda: Well, it's no use crying over missed Kruschen. The only thing to do is to trot you into the first druggist's we see on the way home and stand over you while you buy it, or we'll have you and your John at each other's throats.

Joan: Do, there's a darling, and then we'll live happily ever after.

Tasteless in Coffee or Tea

Put as much in your breakfast cup as will lie on a 10 cent piece. It's the little daily dimeful that does it.

Kruschen Salts

Good Health for Half a Cent a Day

Kruschen, unlike any other saline preparation, is a scientific combination of the six salts your body needs for its proper health—to cleanse it of all clogging waste matter, to keep the blood pure and vigorous, to brace up and vitalize the whole system. If you led an ideally healthy life in the open air, with plenty of exercise and no worries, your body would extract these vital salts for itself from your food. But the artificial life you lead prevents this. Hence the need for the "little daily dose" of Kruschen. Start *now* taking a tiny pinch—as much as will cover a 10 cent piece — in your breakfast cup of coffee or tea *every morning.* It's tasteless taken this way, but it makes you, and keeps you, healthy, cheerful and energetic — gives you in fact "that Kruschen feeling." Every druggist sells Kruschen. A 75c bottle contains 160 doses — nearly enough for six months. *Get a bottle to-day* and begin a new life to-morrow. It's the "little daily dimeful" that does it.

SOLE IMPORTING AGENTS: CHARLES GYDE & SON, MONTREAL

A WANT AD IS BOTH CHEAP AND EFFICIENT. TRY IT

The Consolidated Mining & Smelting Company of Canada, Limited

Office Smelting and Refining Department
TRAIL, BRITISH COLUMBIA

Smelters and Refiners

Purchasers of Gold, Silver, Copper, Lead and Zinc Ores.
Producers of Gold, Silver, Copper, Pig Lead and Zinc.
TADANAC, TRAIL

'THE SCAR'

Ruby M. Ayres

CHAPTER XX

ark woke in the morning with plitting headache, and the unfortable, but positive conviction he had made a fool of himself. lay on his back with closed eyes tried to remember what had happ- e morning sunshine streamed ugh the half drawn window s; he could feel its warmth on face, and somehow it added to sense of shame; he could only pose that he had been very nk indeed.

fter all, the meeting with Miriam been no fault of hers; it was of those coincidences which etimes happen; she must have ght him an awful cad for be- ing as he had done, and yet—— ra sed himself up with a sudden that brought the dull ache in head to a stabbing pain; he ng his legs out of bed, and sat its edge for a moment with ched teeth.

must have been rotten bad wine had last night, he thought sulk- he had had too much to drink ns of t mes before, but had never paid out like this. He stretched and to ring for his man, but did reach the bell-push; he stopped way, his arm held stiffly out re him.

he sleeve of his pyjama coat had rucked up a little, and the scar his wrist was fully exposed; an scar—even after all these years. o you've still got it then——" t had shemeant by saying that? ark shivered apprehensively, then cursed himself for a superstitious and going over to the window, ged the lowered blinds up to fullest extent.

e bright sunshine half blinded but he flung the casement and drew a deep breath of morning air.

shop had never been a judge of wine; no doubt he had chosen e cheap muck. . . . For the t me Mark wondered who had the bill, seeing that as a rule as an honor which fell to him. went back across the room and the bell.

want some coffee—lots of it, and ng," he said, when his man ap- ed, a little scared and amazed ng at being so peremptorily moned when he had considered Mark was good for another hour east.

drank the coffee thirstily when ame, and the pain in his head ed a little; he looked at Taylor or twice before he finally de- to question him.

aylor, was I very drunk last t?"

ylor went on brushing Mark's imperturbably.

ou was rather noisy, sir," he answered. "Mr. Bishop and I put you to bed, sir."

Mark flushed.

"I know that, you fool; but was I drunk——really drunk, I mean?"

Taylor hesitated. At length—

"I've seen worse, sir," he said diffidently.

Mark got dressed sulkily, then he went into the sitting-room and sat shivering over the fire, though the morning was quite mild, and pale, broken sunshine flooded the streets; and for the first time in the 15 years that had passed since he left Osterway, Mark paused and deliberately looked back at his life.

It was not a very satisfactory review—the best he could say of it was that he had had "a good time," or, at least, he had always supposed so until now, and now—

He shivered, and stooping forward, poked the fire into a blaze. He felt beastly liverish—London never suited him for long at a time. He would send a wire and go back home after lunch—October was rather a good month for the country. Miss Midian would be there, it is true, but she was getting old, and beginning at last to understand that it was policy to mind her own business.

Mark yawned again—he felt stale and at a loose end.

He wondered what sort of a life other men led, and if they managed to take more interest in it than he could.

Then he thought of Osterway, and Timmins, and the Rev. Algernon Jope, and wondered why in all these years he had never carried out his intention of revisiting the old spot. In spite of everything the little sleepy village was still a vivid memory, and had, he knew, been the most real part of his life. He wondered if it had changed much, and suddenly before him rose the picture of the straggling village street—the scattered, uneven cottages; the church half hidden by trees and high laurel hedges; the narrow pathway through the wood where he had encountered Miriam that day when she put out her tongue at him—and with something of a shock Mark realized at last why he had never gone back to Osterway—realized that it was the poignant memory of this girl that had kept him away.

He pushed his chair back and rose to his feet with a sensa of helpless irritation.

What nonsense it all was! What possible harm could a girl like that do to him? The chance encounter of last night was getting on his nerves. He need never see her again—he would take care that he did not; he would tell Bishop that he—— Bishop opened the door and walked in.

"Hullo!" he said in frank amazement. "I didn't expect to find you up."

(To Be Continued.)

Modernize Your Table
DURING
COMMUNITY PLATE WEEK

Look at your knives. Not nearly so handsome as the other pieces of silverware, are they? Now see COMMUNITY De Luxe Stainless Knives—they are beautiful beyond compare—featured during this week.

Wonderful blades that flash and gleam with all the brilliance of burnished silver, and keen as carving-knives.

Beautiful blades that vie with the magnificently ornamented handles . . . more impervious to rust stains and tarnish than ordinary stainless . . . they never lose their brilliance. The silver finish *is part of the steel itself.*

Modernize your table with COMMUNITY De Luxe Stainless Knives. To see them is to admit that your set is not complete without *them.* Hampton Court Design illustrated.

FEATURED AT THE BETTER SHOPS

Free! Ask for your copy of the valuable book "Correct Service for the Formal and Informal Table"

THE DAILY NEWS

Published every morning except Sunday by The News Publishing company, limited, Nelson, B.C.

Business letters should be addressed and checks and money orders made payable to The News Publishing company, limited, and in no case to individual members of the staff.

Advertising rate cards and A.B.C. statements of circulation mailed on request, or may be seen at the office of any advertising agency recognized by the Canadian Press association.

SUBSCRIPTION RATES

By mail (country), per month	$ .60
Per year	6.00
By mail (city), per year	12.00
Outside Canada, per month	.75
Per year	7.50
Delivered, per week	.25
Per year	12.00

Payable in Advance

Member Audit Bureau of Circulation

THURSDAY, JUNE 3, 1926

The King, God Bless Him!

So far in the past is the death of the Duke of Clarence, the dashing, popular and debonair heir-apparent to the British throne in the second to the last decade of Queen Victoria's reign, that few give any thought to what might have happened if the royal house of Britain had not been plunged into mourning by that event. The change in the subsequent history of the British throne would not have been small.

The dashing soldier prince, popular with all classes, was betrothed to Princess May of Teck. Normally they would have married. One certain result of that would have been that the junior members of the present royal family would not have been born.

But the soldier prince died, and the quiet sailor prince became heir apparent, after the sorrow of the intended bride was assuaged wooed and won her, later became the heir to the throne that his father, Edward, ascended, and in middle age became king.

The "ifs" of history are large ones. If the elder had lived and come to the throne, perhaps the succession would still have come to George, the Sailor; perhaps it would have maintained a straight course, with George first the brother, and then the uncle, of the occupant of the throne.

But these are only "ifs."

The event was that the succession was diverted to the younger brother, that before long his qualities, that had been appreciated in earlier days chiefly by the navy, which swore by him, brought him into the warmest regard of the British people, that this regard in due course penetrated to every part of the British Empire, and that when he came to the throne he completely justified what had come to be the general opinion of his character.

Under the British system of government, the monarch fills a role that only occasionally involves actual acts of government. Parliament rules, the King's ministers being responsible to it. Only once in a long time does the play actually come to the sovereign, as when King George, on Bonar Law's death, made a choice between Baldwin and Curzon for prime minister.

But the King, though in the line of succession, is formally confirmed in office by parliament, and represents its choice. Its choice concelvably could turn from the prince or princess in line.

There are republicans in Britain, as there ever have been. There are republicans in Canada and other parts of the Empire. There are parts of the Empire that have in fact been republics.

But as Britain, under its system of free and responsible government, a system on which the lesser governments of the Empire are avowedly modelled, is so administered as to be known to the world as "the crowned republic," no one, outside the bolsheviks, ever sees any reason, outside pure theory, for desiring a change.

—King George was born 61 years ago today. Like his father, the late King Edward, it is "all right with him" for the popular holiday to be associated with the birthday of the late Queen Victoria the Good. In Canada the general celebration takes advantage of that fact.

Nevertheless, on today, the King's Birthday, general good wishes will be entertained by all good Canadians toward King George.

Ten Years Ago

(From The Daily News, June 3, 1916.)

The German fleet is retreating after the first great sea battle of the war. They have lost 13 ships carrying a complement of officers and men of 6166. British losses were 14 ships, with complements of men and officers of 5703. The battle lasted over a day and night, with zeppelins hovering over the scene of the conflict. The action took place off the coast of Jutland.

• • •

It has been announced that Rev. Canon Ronald Hilton, rector of St. Luke's Anglican church, Seattle, has been appointed chaplain of the 225th battalion.

Damage of $25,000,000 was caused by 115 tornadoes in United States during 1925.

Lawsonia, a suburb of Crisfield, Md., was visited by fire, with loss of $250,000.

The Lighter Side

Readers of The Daily News contribute many of the best items to this column. Just sign your name or initials, or nom-de-plume and send in your brightest ideas.—Editor, Lighter Side.

AUNT HET

"I often wonder what folks do with old sheets if they ain't got no children with sore toes and fingers to tie up."

MAN: AN ASS SHACKLED BY HABIT AND PRATING OF LIBERTY.

If Italy should tell Mussolini where to head in, that would be news.

It's ignorance that makes a kid complacent at 16. Also at 27, 46, 58 and 79.

Irony: An evolutionist puffed up because his grandfather was a general.

In a tiny village that can't even afford a newspaper, there is usually a doctor's wife.

"Social leader? Rats! She wouldn't know a Chow dog if she saw one."

IT TAKES A HARDY GIRL TO SIT IN A PORCH SWING THESE COOL NIGHTS WITH NOTHING AROUND HER EXCEPT A THIN ARM.

The evil that men do lives after them because somebody else resurrects it.

Automobile races are queer. The drivers go on and on with never a stop for a hot dog.

The psychology of courtesy: "You're more important than I; have this seat."

It's rather easy to be good to avoid hell; the hard part is to be good for nothing.

Few women have nerves, however, if there is an easier method of having their own way.

When there's an election in Poland, the dead are called patriots instead of gangsters.

The Digest says sun spots will be more numerous this year. This is the first intimation that bathing suits will expose more to freckle.

It takes spanking to make a good husband, but it should be done early.

Yet when a "successful" war is over, it's just as hard to win love, keep health and buy meat.

Grooms are queer. They don't get mad if you kiss the bride, unless you do it a year or so before the ceremony.

Leonardo had ladies about him for inspiration; the suburbanite needs only a spot on the garage where the paint is scaling.

Correct this sentence: "John," said the bride, "wants me always to share his leisure time and his outings."

BRIEFS FROM THE WIRE

Plan New Loan

OTTAWA, June 2.—Hon. J. A. Robb, finance minister, to go to parliament for authority to raise a Dominion loan not exceeding $150,000,000 for redemption purposes

Resents Interference

GENEVA, June 2.—Opium commission scene of angry denunciation of foreign interference in Chinese affairs by Mr. Chu, Chinese minister to Italy.

Two Shot, One Wounded

CHICAGO, June 2.—James Lobardo, jeweler, and Mrs. Crystal Barrier, shot dead and Mrs. Violet Bass seriously wounded when they came out of a roadhouse. Their assailants have not been traced.

No More Reduction

WASHINGTON, June 2.—It is announced that President Coolidge sees no opportunity for another tax reduction for several years.

Palace Becomes Den

CORFU, June 2.—Magnificent palace here once owned by former Emperor William of Germany to be turned into gambling casino.

Captives Released

AMERILLO, Texas, June 2.—All five Americans captured by Mexican bandits now released and reported to have not been injured.

Coronach Wins Derby

EPSOM, England, June 2.—Coronach wins derby, the favorite, Colorado, being a poor third. The Calcutta sweepstake was won by Robert Bishop, a 50-year-old department manager of a shipping firm. He sold half his ticket for $35,000 and gets $300,000 for the other half.

Death Toll Rugs

RAGOON, June 2.—Death toll in the recent cyclone and tidal wave on the Burma coast has reached 2800. It is feared the deaths may reach 4000.

Britishers Lose

ST. ANDREWS, Scotland, June 2.—The British Walker cup team won only one of four foursomes from the United States players. They must win a majority of the singles tomorrow to secure the trophy.

League of Nations at Geneva decided not to increase number of permanent seats on council.

Efficient Housekeeping

By LAURA A. KIRKMAN

INFANT'S SACQUE AND AFGHAN

TOMORROW'S MENU

Breakfast
Leftover Prunes
Cereal
Codfish Balls Muffins
Coffee

Luncheon
Baked Rice and Cheese
Whole Wheat Bread
Lettuce
Jam Iced Tea

Dinner
Peanut Butter Soup
Baked Tuna Dish
Potatoes Stewed Tomatoes
Radishes
Cottage Pudding Coffee

To knit a pretty infant's sacque with afghan to match, buy five large balls or eight small balls (one ounce to ball) of white (or any color desired) four-fold Germantown, for the afghan; and five balls of any color in three-fold Saxony for the sacque. Use No. 5 bone or celluloid needles for afghan, and No. 3½ celluloid needles for the sacque.

Afghan—Cast on 113 sts., K. six inches plain, then work pattern as follows: Row One: K. 26, then P. three, K. three, knitting last 25 stitches plain. Row two: K. plain. Repeat these two rows till center measures 23 inches, then finish with six inches plain knitting. In this way, the afghan has a wide, plainly-knitted border all around it. Using one spool of crochet silk and a No. 5 celluloid crochet hook, work a shell all around outer edge of afghan and around the edge of center (that is, around the inside of the border).

Sacque—Cast on 69 stitches, K. five ribs plain, then work in pattern for seven inches. Now increase one stitch at each end every other row three times, being careful to keep to the pattern. Next, cast on 30 stitches at each end for sleeves, work three and one-half inches; on the next row work the first 62 stitches off onto a stitchholder, and bind off 11 stitches. On the remaining 62 stitches start front.

Front—Work two ribs, then cast on 17 stitches toward the front. K. plain the first 10 stitches toward the front on every row for the border. When sleeve measures seven inches, bind off 30 stitches for sleeve, decrease one stitch every other row three times toward underarm and work till front is as long as back. K. last five ribs plain. Work second front to correspond.

Collar—Pick up 61 stitches around the neck, and knit four inches plain, then bind off.

Cuffs—Pick up stitches at end of sleeve. Knit two inches plain, bind off. With silk, crochet a row of shell all around sacque, collar and cuffs.

Tomorrow — Canning Tomatoes Whole.

Address inquiries to Miss Kirkman and inclose stamped-addressed envelope for reply.—Editor.

That Body of Yours

By JAMES W. BARTON, M.D.

Your Health During Sleep

It has come to the point where the physician not only wants to learn about your condition during your waking hours but also how your body behaves or works during sleep.

Two western physicians investigating this matter with 25 normal young men found that the blood pressure fell from about 110 to 100 during sleep.

The greatest drop, that is due to sleep alone, comes at the fourth hour of the sleep, and this low level remains until just before the waking time.

The pulse slows up gradually as the blood pressure drops.

Of 36 patients or ill people, only one showed a normal fall of blood pressure during sleep.

Sixteen showed a fall approaching nearly to normal, whilst of the other 19 some showed a slight fall and others practically no fall whatever.

These research men tell us that those whose blood pressure fell to normal point in sleep had less evidence of disease, less disability and less elevation of pressure.

Those who maintained an elevated blood pressure in sleep showed more signs of disease, had more disability and more elevation of blood pressure.

Now, does this mean that high blood pressure is a disease or an ailment in itself?

No; it simply shows that the heart is working a little harder than normal because something in the body is interfering with the natural processes and the heart has to work that much harder to overcome this obstruction to its normal flow.

Is the high blood pressure a bad sign, then?

Well, it shows definitely that there is some trouble there all right, but if the trouble is there anyway, it is of course much better for the patient that the blood pressure is a little stronger than if it were just normal or below normal.

And so in young and middle-aged folks it is a good sign to have a normal blood pressure. Adding 100 to the age gives you an approximate idea of what your blood pressure should be—that is, up to the age of 50. A blood pressure of 150 is as high as the insurance companies like to take a candidate, irrespective of his age.

This idea of taking blood pressure during sleep is something new, and it certainly helps to tell the story of the actual condition or health of that body of yours.

HIGH WATER MAY BE UNDER EIGHT FEET THIS YEAR

Lowest High on Record Since 1901 Was Nine Feet in 1915

HIGH LEVEL IN JUNE CHIEFLY

Water Has Been Dropping Steadily Since the First Week in May

Should the water in the West Arm continue to fall a new low record for the season's high water will be established. On May 7 and 8 the water stood at 7.6 feet at Nelson, and since then, with slight variations from day to day, has steadily declined. The lowest high water on record since 1901 was nine feet, which was in 1915, on July 8.

Only Twice Before Under 12

Only twice has the water level been under 10 feet since 1901, and only three times under 12 feet. The highest on record was during the floods of 1894, when the water reached a height of 28.2 feet. Since that time the water his twice risen above 20 feet, but the average height has been 12.34 feet.

In most years, May 7 represents an early stage of the annual rise. On May 7 in 1925 the level was 8.05 feet; in 1924, 3.8 feet; and in 1923, 5.95 feet. High water in 1925 was reached on May 29, 17.25 feet; in 1924, on May 26, 12.15 feet; and in 1923, on June 17, 16.95 feet.

Since 1913, the water has been at its highest in June except in four cases. Three times the peak was in May and once it was in July, but in the cases when high water was in May it was late in the month and in July it was early.

The exceptionally low high water this year has been due to the light fall of snow in the mountains.

Records Since Early Days

For the six years from 1895 to 1900, no records exist in Nelson of the water readings. With the exception of this gap, the high levels from 1894 on have been as follows:

Year	Height Feet
1894	28.2
1901	17.2
1902	17.5
1903	21.5
1904	13.7
1905	12.5
1906	9.8
1907	14.5
1908	17.
1909	17.
1910	13.5
1911	15.8
1912	10.2
1913, June 14	20.3
1914, June 8	14.
1915, July 8	9.
1916, June 29	21.
1917, June 26	16.5
1918, June 22	16.8
1919, May 31	15.8
1920, July 10	15.
1921, June 14	18.4
1922, June 17	16.
1923, June 17 and 18	16.95
1924, May 26	12.15
1925, May 29	17.25
1926, May 7 and 8	7.6

Steadily Falling

The almost steady decline since May 12 is seen in the following readings:

Date	Height Feet
May 12	7.35
May 13	7.25
May 14	7.15
May 15	7.2
May 16	7.2
May 17	7.2
May 18	7.25
May 19	7.25
May 20	7.2
May 21	7.3
May 22	7.3
May 23	7.3
May 24	7.2
May 25	7.15
May 26	7.05
May 27	6.95
May 28	6.9
May 29	6.7

Sister of Gregory Zinovieff, Soviet leader, has been exiled from Russia as a Zionist.

THIRD POSITION CHANGES HANDS LAYING CONTEST

Bolivar Pen Overtakes the Flowerdew; Appleby Lead Grows

After weeks of gradual gaining, the Bolivar farm's pen of White Leghorns captured third place from E. S. Flowerdew's pen in the 29th week of the egg-laying contest at Agassiz. For weeks the Bolivar Leghorn farm's pen gained sometimes less than a point each week, and is now only leading by a fraction of a point over Flowerdew's pen. The farm's pen has 1643.4 points, which were scored on 1559 valid eggs, while Flowerdew's pen has 1643 points, scored on 1482 valid eggs.

F. W. Appleby's pen, which has led the race for the last 10 weeks, increased its lead by 5.7 points over J. H. Mufford & Sons' pen, which is holding down the second place.

The leader now has 1768.3 points, which were scored on 1499 valid eggs. Mufford & Sons' pen scored 1692.3 points on 1405 valid eggs.

Percentage production of all pens for the week is 81.05 per cent.

Following are the figures for the 29th week:

	W.	Total Eggs.	Total Pts.
White Leghorns			
Appleby, F. W.	67	1499	1768.3
Arnould, J. A.	47	1217	1293.9
Bennie, A.	59	1454	1398.0
Bolivar Leghorn F.	54	1559	1643.4
Boyes Bros.	62	1443	1537.8
Bradley, D.	59	1430	1394.4
Chalmers, J.	58	1419	1552.1
Chalmers, R. W.	48	1297	1251.6
Coulter, J. S.	41	893	875.1
Darbey & Son	49	1402	1421.2
Farrington Bros.	49	1275	1228.8
Flowerdew, E. S.	55	1482	1643.0
Grahame, R. H.	58	1456	1523.1
Homan & Twemlow	66	1329	1547.2
Johnson, J.	47	1453	1496.2
Kennedy Bros.	64	1392	1355.4
Kinch, Wm.	65	1507	1400.7
Lawson, C. W.	57	1359	1499.2
Mains, Alex	54	1273	1244.9
Maple Leaf farm	58	1298	1517.5
Metcalfe, C. P.	67	1303	1284.6
Mufford, J. H. & Sons	62	1405	1692.3
Raine's Poultry F.	67	1194	1399.3
Rump & Sendall	55	1396	1499.0
Ruttledge, M. H.	58	1237	1318.8
Schofield, A. W.	66	1396	1278.1
Shannon Bros.	65	1521	1593.8
Simpson & Holland	64	1528	1617.5
Snyder, H. A.	66	1362	1405.2
Thackeray, J.O.M.	53	1366	1598.3
Tozer, W. & F. M.	56	1416	1552.7
University of B.C.	65	1659	1614.9
Ward, Geo.	62	1188	1215.1
Ware, E. A.	55	1521	1593.4
Webster, J. T.	58	1347	1408.4
White, R. A.	45	1268	1388.9
Anconas			
Grant, W. H.	45	1242	1407.7
Pullen, F. E.	64	945	971.4
Barred Rocks			
Dom. Exp. Farm, Agassiz	51	1515	1496.9
McAlpine, W. S.	49	1110	922.1
Wilcox, R. V.	55	1164	922.0
Rhode Island Reds			
Brown, Miss A. G.	58	1093	1350.9
Russell, D.	57	1172	1382.0
White Wyandottes			
Cant, A.	53	1347	1243.2
Currie, T. W.	60	1327	1405.1
Lloyd, Miss Ruth	47	982	1008.3
Totals	2840	61454	64061.7

FRUIT AND VEGETABLES

EDMONTON—Imported apple stocks nearly all cleaned up. B. C. strawberries, 24 pints, $5.25 to $5.50; tomatoes, hothouse, 4-basket crates, $7.50; cukes, dozen, $3.25; cantaloupes, standard crate, $9.50; imported apples, Winesap and Yellow Newtown C, $2.50; strawberries, 24 pints, $5.50; rhubarb, boxes $1.50 to $1.75. Car arrivals, May 20 to 26: B.C.—1 vegetable; Washington—1 apple; Oregon—1 strawberry; California—1 vegetable.

CALGARY — Business fair to good. Local potatoes, cwt Canada B, $2.25 to $3; British Columbia strawberries, 24 pints, $4.25 to $5; tomatoes, hothouse, 4-basket crates, $6.75 to $7; cukes, hothouse, dozen, $3 to $3.50; apples, boxes Winesap and Yellow Newtown fancy, $2.50 to $2.75; other varieties fancy, $2.25 to $2.35; potatoes Netted Gem, cwt Canada B, $2.50 to $3; onions, standard cwt. $4; rhubarb, 40-lb box, $2.25 to $2.50; imported strawberries, Hood River, 24 pints, $5.60; cherries, Bing, 15-lb lug, $4.50 to $4.75; field tomatoes, Texas, 4-basket crates, $4.50; cantaloupes, standard crates, $7.50; flats, $3 to $3.25; apples, boxes Winesap C, $2.50 to $3; celery lb, 14c to 15c; onions, white Texas, 50-lb crate, $4.25. Car arrivals, May 22 to 26: B.C.—1 potato; Imported—½ strawberry, 1 cantaloupe, 3 mixed vegetables.

VANCOUVER. — Market fair into market dragg. British Colum strawberries, 24 hallocks, $3.50 to gooseberries, lb, 10c to 12½c; cabb lb 4c; cukes, hothouse, dozen, $1.50 $2.75; head lettuce, 3-dozen cr $1.85; onions, yellow standard, $3.75; green onions, dozen bunc 25c; rhubarb, 40-lb box, $1.75; to toes, hothouse, 4-basket crates No $7.75; beets, cwt (old), $1.75; beets, dozen bunches 90c; new p toes, lb, 8½c; old potatoes, tons, to $45; cauliflower, dozen, $2.40; ap boxes Winesap and Yellow Newto extra fancy, $3; Spitzenberg extra cy, $3.75; imported cabbage, lb, cherries, Tartarians, lb, 21c; on Bermuda, 50-lb crate, $4.25; straw ries, 24 hallock crate, $4; celery, $2.75; new carrots cwt, $4.50; cots, 4-basket crate, $4.75; plums basket crate $4.75; cantaloupes, st ard crate, $6; flats, $2.75. Car ar als, May 20 to 26: B.C.—1 m vegetable, 1 onion, 1 potato; Impo —4 apples, 2 mixed vegetables an cabbage.

Minister of justice told Italian liament religious policy of the Fa government had been drafted state will stay Roman Catholic.

Twelve-hour flight from Londo Edinburgh and return, without l ing, was carried out by Great tain's heaviest bombing planes historic feat.

LET YOUR BOY CYCLE ON A Joycycle

YOUR GIRL TOO.

Little brother to the CCM-Bike

H. R. KITTO
Local Agent, C. C. M. Bicycles
Full Stock of Accessories and Supplies
Ward St., below Baker St.
P. O. Box 357

RAMSAY'S FAMILY CREAM SODAS In the DIAMOND PACKAGE

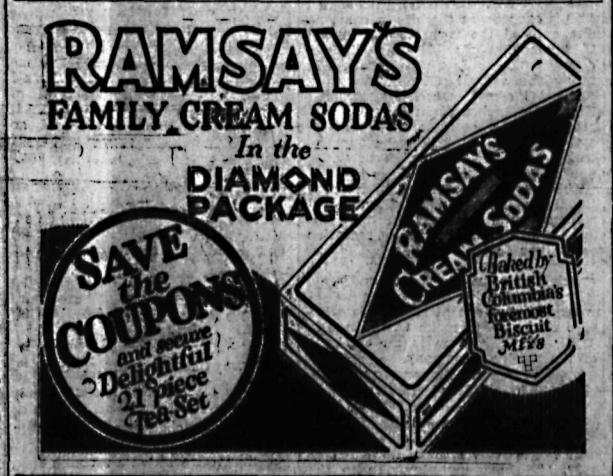

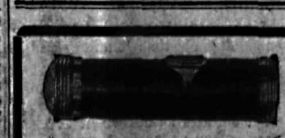

Flashlights and Batteries

We wish to advise the public that we have received another large shipment of the famous

BURGESS BATTERIES
"The Kind That Lasts Longer"

We have them for Radio, Engine and Flashlight. All the popular styles.

—PRICES RIGHT—

Nelson Hardware Co.
Wholesale and Retail Quality Hardware
NELSON PHONE 21 B. C.

Tired? Run Down? Eat SHREDDED WHEAT contains all the Vitamins

Announcing LONGER PLAYING BRUNSWICK RECORDS

35% to 50% MORE MUSIC

Electrically Recorded by the exclusive Brunswick Light Ray Electrical Process

Here are the first of the New Longer-Playing Brunswick Records:

MERRYMAKERS CARNIVAL
on both sides—by the Merrymakers

MARCHE SLAVE—Parts 1 and 2
—by New York Philharmonic Orchestra
Wm. Mengelberg Conducting

Hear the latest June Records now at

KOOTENAY MUSIC HOUSE
304 BAKER ST., NELSON, B. C.

Building Material

Let us figure your b of Building Material. Co Lumber a specialty.
JOHN BURNS & S

Classified Ad Sells Pigs Quickly

Read This:

Procter, 27/26.
Kindly take our ad out of The Daily News, as all the pigs were sold after two insertions of the ad. Thanking you,
Yours truly,
MAJOR BROS,
Per Arthur M. Major.

Classified Ads Will Sell Your Live Stock

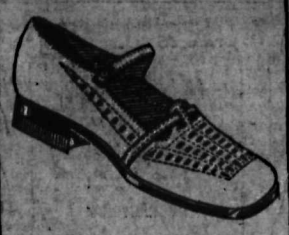

Sandals

For the Growing Girl,
For the Miss' size,
For the Wee Tot,

In Patent, Tan Calf,
Smoked Elk.

Prices From **$1.50** to **$3.50**

Store Open Until 6 o'Clock.

R. Andrew & Co.

Leaders in Footfashion

No word has been heard of Marion Medland, 16, missing from St. Catharines.

Aqueduct which supplies Los Angeles with water was dynamited, as result of feud over its control.

ONTARIO TEAM IS SHUT OUT BY THE ENGLISHMEN

British Soccer Stars Score Nine Goals in Game at Fort William

FORT WILLIAM, June 2.—The touring English soccer team registered its fourth straight win of the Canadian tour when it downed a team representing the Thunder Bay district of Ontario 9 to 0 at Fort William tonight.

The English players dazzled a capacity gathering. The locals played hard, but were unable to get away.

The first half ended with the English team in the lead 3 to 0 and after the interval, six more tallies were gathered by the invaders.

The English team played a combination game that was far too much for the good individual play on the part of the locals. A remarkable feature was that Smith and Wainscott were the two only scorers, Smith making four and Wainscott five out of the nine goals.

Three Thousand Fans

The game was played before a crowd of about 3000 people, who were good natured and cheered the fine exhibition of the visitors as consistently as they did the bursts of speed of the local players. At the kickoff the locals ran the ball down to the visitor's line, bpt it was soon returned and after Currie, the local goalkeeper, had made one fine save, Wainscott beat him with a hard kick. After a run down the field by Dykes, the ball came back to the local goal and Currie made a wonderful save, tipping a hard shot that came high over the top of the bar. For about 20 minutes play was a little more even until, with a marvelous bit of passing, Wainscott headed the ball in from about four feet in front of the goal, an absolutely unbeatable shot. For the rest of the period Currie was the man in the limelight, saving time and again until about three minutes before time was called, Wainscott scored again.

Currie Is the Star

At the opening of the second half, Currie again featured in a double save, literally throwing himself at Wainscott. Taylor and Brown carried the ball down to the visitor's goal and a penalty kick was awarded them, but the ball missed the upper bar. Shortly after this a goal was scored by the English team. Smith scored twice again in quick succession, the second being won, after a hard tussle with Currie, who saved once, but fell and was off his feet when the ball was put through. A brisk rally on the part of the locals took the ball right behind the English line, but it was soon returned and, from a hard pass from the corner, Wainscott again headed in with consummate skill. With the score now 7 to 0, the locals made a fine rush down the field, keeping fumbling the ball and almost letting them score, but again they failed and the ball came back to the local end and Smith again put it into the net. Again a rush down by Taylor took the ball dangerously close to the enemy goal and a penalty gave a free kick on the goal, but Taylor miscalculated and it flew above the bar. Again the local goal was endangered and Currie saved a hard drive from Smith, and in another moment stopped a swift header in by Cross, but Wainscott contrived to get another chance to butt the ball into the net and took it successfully about three minutes before the whistle.

The visitors put on one of the finest exhibitions of passing and footwork ever seen here. In this class of play they had it all over the locals.

Lineup

England—Sowell, Barkas, Keeping, Harkas, Waugh, Booker, Williams, Tunstall, Captain Cross, Smith and Wainscott.

New Ontario—Jessop, Beaney, McKissock, Dykes, Grant, Young, Taylor, Brown, McCreadie, Graham and Currie.

TIE AND WIN ARE RESULTS JUNIOR GAMES

Thistles and Orioles Play Tie; Rangers Protest Win by Shamrocks

Thistles versus Orioles, at three-all tie and Shamrocks, one; Rangers none, were the results in the two opening games of the second half of the junior football league at the Recreation grounds yesterday. The second game was protested by the Rangers.

In the first game of the afternoon, Thistles versus Orioles, the latter team had a decided advantage in weight, but the diminutive Thistles more than overcame this by their splendid combination. Play was fairly even, but the Orioles' backs had more work, to do than the Thistles' defence men.

Rangers Claim Infraction

The Shamrocks are alleged to have committed a breach of the rules in playing in this game StDenis, according to the regulations of the British Columbia Football association, under which the Nelson juniors play, one becomes a senior after playing three senior league games. On these grounds the Rangers entered a protest immediately after the game.

The game throughout was clean and fast, few fouls being given, and those were either through accident or because of ignorance of the rules on the part of the players. The Shamrocks had the better team, and kept the ball near the Rangers' goal most of the time. When the Shamrocks scored early in the second half, the Rangers took a new lease on life and played a much better game, but poor shooting lost them two or three chances they had to put the ball behind the posts.

Would Have Greb Do His Battles Only Under Him

NEW YORK, June 2.—Formal application for an injunction restraining Harry Greb of Pittsburgh, former world's middleweight champion from fighting except from under his management, was filed today by James M. Mason of Pittsburgh, Greb's former manager, in supreme court here.

Greb recently appealed to the New York State Athletic commission to abrogate the contract, charging it was signed by him under alleged fraudulent circumstances. The board voided the contract.

Slocan Valley Women Decide Not to Vote Funds for Byng Gift

PASSMORE, June 2. — The monthly meeting of the Slocan Valley Women's Institute was held Friday with the vice-president, Mrs. White, in the chair. The meeting voted against a subscription to the Lady Byng fund. There were too many immediate demands on the funds nearer home, members said.

It was decided to cooperate with the school board and hold a display of children's work on closing day.

Mrs. W. White, Mrs. F. Soucey and Mrs. W. H. Saunders were chosen to meet a committee of the farmers' institute to make arrangements for a July 1 celebration.

The secretary-treasurer of the "Red Cross home nursing class" reported very satisfactory progress. All members received 75 per cent for attendance.

The members were unusually enthusiastic under Miss Davidson's expert instruction. The classes also proved enjoyable.

A Pimply Face Is Unsightly

Miss C. C. M. Smart, South Battleford, Sask., writes:—"A while ago I was troubled with facial blemishes, especially pimples, and was really ashamed to go out with such a bad looking face.

I tried 2 or 3 different remedies, but they didn't help me any, so one day a friend, who had been troubled the same as I was, advised me to use

Burdock Blood Bitters

After I had taken two bottles there wasn't a pimple of any kind left on my face, and I now have a clear, smooth and velvety complexion."

Put up only by The T. Milburn Co., Limited, Toronto, Ont.

SOCIETY

This column is being conducted by Mrs. M. J. Vigneux. All news of a social nature, including receptions, private entertainments, personal items, marriages, etc., will appear in this column. Telephone Mrs. Vigneux at her residence.

Mr. and Mrs. Bruce Grady, Silica street, have as their guest from Kelowna the latter's sister, Mrs. W. J. Knox, who arrived in Nelson last evening.

• • •

Mrs. Cecil Horswill and daughter, Shela, of Trail, are spending a visit with Mr. and Mrs. Stanley Horswill, Victoria street.

• • •

Mrs. Merrifield of Procter was in town yesterday.

• • •

Mrs. M. Downie of South Slocan spent yesterday in the city.

• • •

Mrs. C. Musser of Mission City, who has been spending the past week the guest of her sister and brother-in-law, Mr. and Mrs. A. G. Lane, Delbruck street, left Tuesday morning for Kimberley, where she will visit another sister, Mrs. M. Donahue, before returning to the coast.

• • •

Mr. and Mrs. William Rutherford motored to Trail yesterday to visit their daughter, Mrs. Frank S. Willis.

• • •

J. G. Bunyan, customs officer at Nelway, spent yesterday in town on business.

• • •

An enjoyable evening was spent at the home on Hall Mines road of Mr. and Mrs. J. Paul Pitner, recently, when they entertained in honor of Mr. and Mrs. T. A. Lister, Hoover street, who are leaving Nelson to make their home in Lethbridge. Bridge and dancing were the order of the evening, the high score prizes going to Mrs. Harold Lakes, Mrs. Ross Rutherford and Dr. D. W. McKay. The invited guests included Mr. and Mrs. T. A. Lister, Mr. and Mrs. Ross Rutherford of Kimberley, Mr. and Mrs. Harold Lakes, Mr. and Mrs. C. A. Larson, Mr. and Mrs. W. J. Groves, Mr. and Mrs. Douglas Cummins, Mrs. Pat Neville, Captain and Mrs. Walter Wright, Mrs. J. G. Bunyan, Miss Phyllis Church, E. H. Hanley, Dr. D. W. McKay and Gerrard Hoekstra.

• • •

Chief and Mrs. M. H. Maloney have as their guest J. Bone of New Westminster, who is here for a few days.

• • •

Mrs. L. McKinnon, Victoria street, left on the afternoon boat for Procter yesterday, to be the guest of her daughter, Miss Elizabeth McKinnon, who teaches there.

• • •

The home of Mrs. W. J. Robb, 413 Delbruck street, was the scene of a jolly farewell party recently, honoring George Robb, who has left to take a position in Edmonton. He was the recipient of many useful gifts. Games and dancing were enjoyed by the guests.

• • •

Stanley Pitner of San Francisco arrived in town Tuesday evening via the Great Northern to visit his parents, Mr. and Mrs. J. Paul Pitner, Hall Mines road. He motored as far as Portland, and continued his trip by rail.

• • •

Mr. and Mrs. Noble Binns and Mrs. Bloise of Trail motored to Nelson yesterday.

• • •

Mrs. Robert Hale, Latimer street, returned yesterday morning from Sunshine Bay, where she has been the guest of her sister and brother-in-law, Captain and Mrs. McCarthy.

• • •

Miss Margery Russel of South Slocan spent yesterday in town.

• • •

John Tawse of Broadwater was a Nelson visitor yesterday.

• • •

Mr. Brown of the forest branch at Victoria has been transferred to Nelson, and, with Mrs. Brown, will take up residence on Stanley street.

• • •

J. A. Slater, a former Nelsonite and now of Vancouver, is in town.

• • •

Mrs. George Elly of Vancouver, who is visiting in town, was on Tuesday evening the guest of honor at a well-arranged bridge, given by Mrs. W. R. Jarvis, Ward street. The honors for the game were won by Mrs. H. H. Pitts, and the players included Mrs. J. H. Bennett, Mrs. R. A. Peebles, Mrs. George A. Hunter, Mrs. M. J. Vigneux, Mrs. W. O. Rose, Mrs William Waldie, Mrs. George Elly, Mrs. Robert Thompson, Mrs. H. E. Dill, Mrs. N. Murphy, Mrs. Thomas Gibson, Mrs. Gilbert Martin, Mrs. J. A. Gilker, Mrs. H. H. Pitts, Mrs W. T. Fotheringham and Mrs. G. B. Matthew. Mrs. Jarvis was assisted in serving by Miss Jean Gilker and Miss Margaret Jarvis

• • •

Mr. and Mrs. J. T. Bealby, Three-Mile, have as their guests from Vancouver, for the next couple of weeks, their daughter, Miss Olive Bealby, and Miss Margaret Walker, both of the nurse-in-training class of the Vancouver General hospital. Miss Bealby was formerly of the Central school staff in Nelson.

• • •

Mr. and Mrs. C. Cronin of Procter were city visitors yesterday.

• • •

L. K. Larsen, I. G. Nelson and David Owen returned to town last night from Zincton, where they went to the Lucky Jim mine.

• • •

A motor party including Mr. and Mrs. K. L. Johnson, Mr. and Mrs. W. B. Lennington, Mrs. E. Thorsen and Miss Mildred Morin, all of Yakima, Wash., spent yesterday in Nelson.

• • •

Rev. W. T. Silverwood, rector of the Anglican church at South Slocan motored to the city yesterday.

• • •

The members of the Excelsior club entertained at a delightfully arranged miscellaneous shower at the home of Mrs. Ernest Keatley, 402 Robson street, complimenting Miss Ethel Carlson. Portiere effect of lavender and blush rose streamers centered with a huge hanging basket of columbine was the main decoration, while the same color effect was carried out on the tea table. Little Norine Keatley made a dainty picture as she wheeled in the doll carriage trimmed in lavender and rose and filled with lovely gifts. Mrs. Hugh Ross presided at the tea table, and was assisted in serving by Miss Nellie McKenzie, Mrs. George Swannell, Miss Grace Laughton, Miss Therma Ross, Rev. F. R. G. Dredge and Leslie Bedford. The guests present were Mrs. Carlson, Miss Mayme Carlson, Miss Ethel Carlson, Mrs. Hugh Ross, Rev. F. R. G. Dredge, Leslie Bedford, Mrs. S. J. McDonald, Mrs. H. H. Currie, Mrs. Arthur Oliver, Mrs. Thompson, Miss Verna McDougall, Miss Charlotte Notman, Miss Maud Simons, Miss Catherine Stark, Mrs. Temple, Miss Maisie Jones, Miss Eileen MacKenzie, Miss Bessie Mackenzie, Mrs. George Swannell, Miss Irene Laughton, Miss Grace Laughton, Miss Nellie MacKenzie, Miss Tina MacKenzie, Miss Lillian Cherrington, Miss Jessie Benzies, Mrs. J. H. Donaldson, Miss Therma Ross, Mrs. Hector Mackenzie, Miss Edith Ross, Miss Margaret Arthur and Miss Constance Martin.

• • •

Mrs. Roy Hunter, who is spending the summer months at Procter, returned to Procter yesterday after a couple of days' visit with her mother, Mrs. T. Madden, Baker street.

• • •

Fred Waldie, son of Mr. and Mrs. William Waldie, returned to town last night from Montreal, where he has successfully passed his first year in science.

• • •

Mrs. Percy Perdue entertained at the tea hour recently, the occasion being the birthday of her mother, Mrs. J. W. Robb. Her guests included Mrs. J. W. Robb, Mrs. J. Levine, Mrs. E. J. Graves, Mrs. E. Collinson, Mrs. E. Bergstrom, Grandma Spiers, Mrs. Goldsmith, Mrs. A. McInnis, Mrs. Foster, Mrs. W. E. Morris, Mrs. Anderson, Mrs. F. Keith, Mrs. G. Priest, Miss Ida Levine, Miss Emma Anderson and Miss M. Robb. The floral decorations were columbine and iris.

• • •

Mr. and Mrs. H. Chanters of Longbeach spent Tuesday shopping in the city.

• • •

Rev. Norman Larmonth, vicar of the Church of the Redeemer in Fairview, left yesterday morning for Spokane, where he will be joined by his mother, Mrs. Trone, who will travel on to Toronto, where they will spend a month's vacation.

• • •

Mrs. E. Watts of South Slocan and son, Donald, spent yesterday in Nelson.

• • •

Mrs. J. A. Forin, Cedar street, entertained at a charmingly arranged lawn party yesterday afternoon. An interesting putting contest resulted in Mrs. W. M. Cunliffe winning the prize for the golf players and Mrs. W. O. Rose for the non-golfers.

Herbert Manual has left for Creston to spend the week-end at his home there.

Despite Eighty Years He Celebrates Birthday Working in His Garden

PASSMORE, June 2. — Hale and hearty, busy in his garden, Alex. Edgar celebrated his 80th birthday on June 1.

Meagher's

611 Baker Street. Phone 200

Smart Underthings for Summer Wear

Sheer dainty affairs that will delight the heart of the fastidious woman. A great variety of models in Nightgowns, Step-Ins, Bloomers and Vests. At these prices they are tempting offers.

WOMEN'S VESTS At $1.25 Each

Well-made Vests of fine knit Rayon. Opera top, and in a range of colors. Sizes to 42. EACH, **$1.25**, BLOOMERS TO MATCH AT **$1.95**.

WOMEN'S VESTS At $2.25 Each

Extra heavy Rayon Vests. Made with strap shoulders in all wanted colors. Small, medium and large sizes. EACH, **$2.25**. BLOOMERS TO MATCH AT **$3.50**.

WOMEN'S ENVELOPES At $2.50 Each

Fine knit Envelopes of good weight Rayon. Comes in all colors, and in sizes to 42. EACH, **$2.50**.

SPECIAL IN WOMEN'S GOWNS At $1.59 Each

A special purchase of these Gowns enables us to offer them at this price. They are made of fine quality Voile, and all nicely trimmed with lace. Assorted colors and sizes. SPECIAL VALUE AT **$1.59**.

ENVELOPES TO MATCH AT **$1.59** EACH.

CANADIAN PACIFIC STEAMSHIPS — PACIFIC LIMITED

Summer Sailings

Montreal, Quebec, St. Lawrence Ports, To Europe

TO LIVERPOOL
June 4, July 2, July 30.....Montcalm
June 11, July 9, Aug. 16....Montclare
June 18, July 16, Sept. 10..Montroyal
June 25, July 23, Aug. 20....Montrose

TO BELFAST-GLASGOW
June 3, July 1, July 29.....Montnairn
June 17, July 15, Aug. 12...Metagama

TO CHERBOURG-SOUTHAMPTON-ANTWERP
June 2, June 30, July 28.....Minnedosa
June 16, July 14, Aug. 11.....Melita

TO CHERBOURG-SOUTHAMPTON-HAMBURG
June 9, July 7, Aug. 4.....Emp. France
June 23, July 21, Aug. 18..Emp. Scotland
And regularly thereafter

Full details, with rates, from any agent. Berth reservations can now be made.

J. S. CARTER, Dist. Pass'r. Agt.
NELSON, B. C.

He Must Mean A Case

A man who is trying to develop a mine up the coast was in town on Thursday looking particularly strong and well.

One of his friends, whom we know, was joking him about leaving town for an uncomfortable camp.

The miner says they have every city as well as country convenience—even a Pacific Milk cow in the pantry.

PACIFIC MILK

Head Office, Vancouver

Factories at Ladner and Abbotsford

Paint Your Own Auto With Genuine DUCO

A Fast-Drying BRUSHING ENAMEL Suitable for Painting Automobiles and Other Uses

Just Brush It On

It flows on smoothly, dries quickly with a soft lustre—a finish that is hard—elastic—durable.

DUCO is Supplied in 7 Colors for Automobile Use—BLACK, DARK GREY, BATTLESHIP GREY, SPORT BROWN, BREWSTER GREEN, LIMOUSINE BLUE, AQUAMARINE.

PRICES

Quarts.....$2.90 ½-Pints.....90¢
Pints.....$1.60 ¼-Pints.....55¢

Obtainable at your nearest dealer or direct from

Jeffree & Johnson, Ltd.

P. O. Box 764 Vancouver, B. C.

CANADIAN PACIFIC

Summer Excursion Fares

TO EASTERN DESTINATIONS

ON SALE DAILY, MAY 22 TO SEPT. 15—RETURN LIMIT OCT. 31

Winnipeg	$ 75.60	Fort William	$ 90.00
Toronto	118.05	Niagara Falls	124.92
Hamilton	118.05	Ottawa	132.25
London	118.05	Montreal	137.05
Quebec	146.10	Moncton	152.20
St. John	152.20	Halifax	157.75
St. Paul	75.60	Chicago	90.30
Minneapolis	75.60	New York	151.70
Duluth	75.60	Boston	157.76

MANY ADDITIONAL DESTINATIONS

ASK FOR RATES FROM AND TO ANY POINT

Route via Port Arthur or via Soo Line, through Winnipeg or Portal to St. Paul, thence via Chicago or Sault Ste. Marie, via Great Lakes; or via California at additional fare; or good to go via one of the above routes, return another.

J. S. CARTER, District Passenger Agent, Nelson

See Local Agents or Write for Details

Voucher Checks

Printed either on safety check paper or on plain paper.

Let us show you.

THE DAILY NEWS JOB DEPT.

Two Phones (143 and 144)

PRINTING—RULING—BOOKBINDING

FLY-TOX

Pleasant Odor

Developed at World's Foremost Scientific Industrial Research Institute. Will not stain. Pleasant odor. Harmless to humans and animals.

Your Grocer or Druggist

Made in Vancouver

MILK

IT IS YOUR BEST FOOD

Drink lots of it yourself and give the children all they want.

Milk, considering its food value, is one of the cheapest foods in our menus today.

But be sure that your milk is produced and delivered to you as expedient as is possible.

DOMINION DAIRY - - Phone 188L2

Most of our milk delivered less than six hours old.

We Are Agents for

The Canadian Oil Company

White Rose Gasoline—En-Ar-Co Motor Oils

THE NELSON TRANSFER CO., LTD.

GARAGE TRANSFER COAL

Agents Chevrolet and McLaughlin Cars

PHONE 35 COR. STANLEY AND VERNON STS.

ADDS NEW RELISH!

with Quaker Corn Flakes children take more milk and cream

Money-back offer on each package

Delicately crisp, so delicious in flavour, Quaker Corn Flakes give additional relish to whole milk or cream.

The flavour is so enticing that it induces children to consume more and more of the whole milk or cream so necessary to growth.

Every package of Quaker Corn Flakes is wax-wrapped to protect the goodness. Each wrapper bears our money-back guarantee of flavour, printed in red. When you buy corn flakes, look for it.

Quaker Corn Flakes (Wax-wrapped)

W G48

Markets

GENERAL MOTORS LEADS ADVANCE

Climbs Five Points on Wall Street; Sharp Upturn Toward Close of the Day

NEW YORK, June 2. — A sharp upturn in prices took place toward the close of today after an early period of irregularity. The day's news was largely constructive in character. Call money rates eased as funds withdrawn for June 1 payments began to flow back here from the interior.

General Motors common led the advance, climbing nearly 5 points, to 129. Wall street heard unconfirmed reports that the directors would declare another extra dividend of $4 in the next quarter. J. P. Morgan & Company announced the sale of a block of $9,000,000 Motors pfd. at 118½, the closing mark price of 119 representing a gain of ½.

Oils were under quiet accumulation. Lagoa was active touched 23½, the highest price since it was listed on the exchange.

A drop of over 3 points in Atcheson, presumably in further reflection of the statement of President Storey that no increase in dividend was likely for some time to come.

Sales—1,287,000 shares.

New York Quotations

	High	Low	Close
Balt. & Ohio	90¼	89⅛	90
Can. Pacific	156¼	158	158¾
Gt. Nor. pfd.	74⅞	74⅝	74⅝
Nor. Pacific	72	71⅝	72
N. Y. Central	127	126	127⅞
Rock Island	48½	48⅜	.....
Sou. Pacific	100½	99⅞	100½
Union Pacific	148	147⅛	147¾
Chile Copper	32½	32⅛	32½
Insp. Copper	22½	22⅜	.....
Intl. Nickel	35½	35¼	35½
Kenne. Copper	54	53½	54
Amer. Loco.	100	99	99½
U. S. Steel	124¼	122½	124
Gen. Motors	129	124½	129
Studebaker	52¼	51¼	52¼
Willys Ovld.	24⅜	22⅛	24¼
Phillips Petr.	46¼	46	46⅛
Shell Union Oil	26	25¾	26
Stan. Oil N. J.	44¾	44⅝	.....
Stan. Oil Cal.	58½	58¼	58⅝
Tex. Gulf Sulph.	137	133¼	137
Amer. Tele.	149⅝	148	149⅝
Amer. Tobac.	114½	.....	.....
Corn Products	44⅝	42⅛	44⅛
Radio Corp.	45⅛	43⅝	44

SPOKANE STOCKS

(Reported by C. W. Appleyard)

Brazilian	$ 96⅝
Winnipeg Elect.	$ 46½
Smelters	$211
C. P. R.	$158¼
Gt. Northern	$ 74⅝
Standard Oil N. J.	$ 44⅝
Vipond	$ 1.64
Teck Hughes	$ 3.69
Lucky Jim	.17
Gladstone	.35
Silversmith	.50
Leadsmith	.09
Common—Ungoted.	
Cda. S. S. pfd.	70¼

WINNIPEG GRAIN QUOTATIONS

	Open	High	Low	Close
Wheat—				
July	147⅝	148½	147	147¼
Oct.	130½	130⅞	129¾	129⅞
Oats—				
July	48¾	48⅞	48½	48⅝
Oct.	46	46	45¾	45⅞
Barley—				
July	63¼	63½	63⅛	63½
Oct.	62½	62½	.....	.....
Flax—				
July	192½	192½	189¾	190
Oct.	196	196	194	194½
Rye—				
July	85⅞	86⅜	84¾	85
Oct.	87	87	85⅝	86

TORONTO MINES

Premier	2.10	.....
West Dome	.14½	.14¾
Dome	.14½	.14¾
Kirkland	1.15	1.18
McIntyre	25.50	.....
Noranda	15.25	15.35
Teck Hughes	3.69	.....
Vipond	1.62	1.64
Keeley	1.50	1.52
Mining Corpn.	3.45	.....
Nipissing	5.40	5.46

VANCOUVER STOCKS

	Bid	Asked
B. C. Silver	2.03	2.10
Cork	.....	.05
Dunwell	1.88	1.95
Gladstone	.....	.35
Granby	.....	22.00
Indian Mines	.05	.06
Int. Coal	.16	.18
Lucky Jim	.....	.17
Premier	2.14	2.15
Selkirks	.03	.04½
Silvercrest	.12½	.15
Silversmith	.48	.50
Leadsmith	.08	.09
Natl. Silver G. S.	.....	.18
Athabasca	.....	.10
B. C. Mont.	.00⅛	.00¼
Br. Petr.	.....	.21
Trojan	.02¼	.02½

TECK HUGHES SELLS DOWN, 10-CENT LOSS

TORONTO, June 2. — The undertone on the Standard Mining exchange today was distinctly depressive, and the light trading was confined to a small list. The feature was the selling down of Teck Hughes to $60, closing at noon today at $62, for 10c loss. Kirkland Lake eased 4, at 114; Dome 15, at $14.10; Beaver 2, at 74; and Mill Crest 1½, at 12. Gold Hill eased 3, at 46½. Noranda was one of the very few firm spots, gaining 20, at $15.50.

New Issue

Alberta Pacific Grain Co., Ltd.

7% Cumulative Preferred Stock

One of the largest and most successful Grain Elevator Companies in Canada, with a storage capacity of 13,000,000 bushels. One share of common given as a bonus with each share of preferred.

Price $100 and accrued dividend to yield 7 per cent.

Members Vancouver and Calgary Stock Exchanges, Winnipeg Grain Exchange, Chicago Board of Trade

R. P. CLARK & CO.

NELSON BRANCH

Phone 100

SMELTERS ACTIVE MONTREAL ISSUE

Drops to 208 but Comes Back to 211; Howard Smith and Steel Gain

MONTREAL, June 2. — Trading on the Montreal stock exchange fell off sharply today on the eve of the holiday.

Smelters was the active issue after experiencing early weakness which saw the price down to 208, it recovered to close unchanged at 211. Brazilian also closed without price change from Tuesday at 96¾ (xd), although it sold ½ point lower during the day. Montreal Power was the only one of the three active leaders to gain ground being up ½, to 228.

Howard Smith and British Empire Steel 1st preferred shared the honors in the matter of gains, each advancing 2 points, the former to 47 and the Steel stock to 15. Dom. Glass was the weak feature with a net loss of 2 points, at 95.

In the unlisted department Attendu Engines was the feature, selling up 2 points, at 37.

Total sales—8214 shares; bonds — $52,950.

Closing prices: Abitibi 73, Ind. Alcohol 19½, Brazilian 96⅝, Breweries 61, Brompton 31¼, B.C. Fish. 67, Laurentide 86, B.E. Steel 1st pfd. 15; 2nd pfd. 2⅝, Spanish com. 99, Steamers pfd. 70½, Montreal Power 228, Quebec Power 120, Smelters 211, Shawinigan 183, Steel of Canada 101, Winnipeg Elec. 46½; New York — U. S. Steel 124⅛, C.P.R. 158¼.

Montreal Sales

MONTREAL, June 2.—Sales: 414 Asbestos new pfd., 440 Atlantic Sugar, 70 B.C. Fish, 220 B.E. Steel 1st pfd. 1187 Brazilian, 285 Brompton, 265 Alcohol, 141 Steamships pfd., 130 Dom. Glass, 837 Montreal Power, 2345 Smelters, 343 Southern Can Power Rights, 365 Steel of Canada.

Government bonds—400 war 1931. 1000 war 4937, 200 renewal 1927, 1400 renewal 1932, 450 victory 1927, 4700 victory 1933, 10,300 victory 1934, 3200 victory 1937, 600 refunding 1928, 900 refunding 1943, 1200 refunding 1940, 6200 refunding 1944, 11,300 refunding 1946.

Bonds—5000 Cement, 2000 Montreal Tram, 600 Montreal Tram A, 3500 Quebec Railway.

Banks—3 Montreal, 70 Nova Scotia, 4 Royal.

METAL MARKETS

NEW YORK, June 2. — Copper — Quiet; electrolytic, spot and futures, 13¾c to 13⅞c.

Tin — Irregular; spot and nearby, $60; futures, $58.

Iron—Steady; prices unchanged.

Lead—Steady; spot, $7.65.

Zinc—Steady; East St. Louis, spot and futures, $6.95 to $7.

Antimony—$10.

At London—

Standard copper — Spot, £56 7s 6d; futures, £57 5s. Electrolytic — Spot, £64; futures, £64 10s.

Tin—Spot, £262 17s 6d; futures, £261 17s 6d.

Lead—Spot, £29 10s; futures, £29 12s 6d.

Zinc—Spot, £32 5s; futures, £32 15s.

EXCHANGE RATES

NEW YORK, June 2. — Sterling exchange irregular at $4.82 for 60-day bills and at $4.85⅞ for demand.

Foreign bar silver—65⅛c.

Canadian dollars—1-16 premium.

Francs—3.26.

Lire—3.84c.

Nelson approximate rate sterling, $4.88.

German, 23.80; Swedish, 26.75.

CANADA BONDS

WINNIPEG, June 2. — The Dominion war issue prices:

War loans — 1931, $101.25; 1937, $103.60.

Victory loans — 1927, $101.10 to $101.50; 1933, $105.15 to $105.35; 1934, $103.35 to $103.40; 1937, $108.10.

War loan renewals — 1927, $100.60 to $100.90; 1932, $102.60.

Refunding loans — 1928, $100.20 to $100.50; 1943, $101.85 to $102; 1944, $96; 1940, $95.90 to $96; 1946, $95.90.

ATLANTIC SUGAR LEADER, TORONTO

Arnold Brothers Divide Honors; In Mining Stocks Gold Hill Drops Back Some

TORONTO, June 2. — Arnold Bros. and Atlantic Sugar divided the honors in today's reactionary market on the Toronto exchange. Smelters fluctuated between 208 and 211½; Brazilian sold off to 96½ and closed at 96½.

Atlantic Sugar common was stronger, the high point for the current movement being reached at 25¾.

In the mining stocks, Gold Hill dropped back 4c, to 46.

Other prices changes included Abitibi, off ¾; Atlantic Sugar pfd., up 1; B. C. Fishing, up ⅜; C.P.R., up ½; Int. Nickel, off ⅛; Porto Rico common, up ¾; and Twin City, off ⅛.

Toronto Sales

TORONTO, June 2. — Sales included 225 Sugar, 150 Sugar pfd., 155 Brazilian, 228 B.C. Fishing, 175 Bread, 165 Brantford pfd., 720 Arnold, 540 Smelters, 100 Canners pfd., 125 Maple Leaf, 300 Nickel, 125 Massey-Harris.

BRITISH COLUMBIA EGGS

Fresh extras, 30c to 31c; fresh firsts, 27c to 28c; pullets, 25c.

(Additional Markets on Page Eight.)

Business Facts

A GREATER PROPORTION OF SAVINGS ARE USED FOR COMMUNITY BETTERMENT

Savings are being used for community betterment in constantly increasing amounts.

• • •

Deposits in savings banks have increased rapidly during the past few years. Moreover, a greater and greater proportion of these savings are being put by the banks into projects that are improving their respective communities.

The legal limit in the United States for a bank's loans on mortgage security is 70 per cent. Many banks have financed local buildings up to this limit, while there has been a general increase in such loans in almost all banks. Such money not only is used to finance large building operations, but is used by the individual home builder as well.

This tendency had a double advantage; it encourages individual thrift, and it improves each community through the construction of new buildings.

MONTREAL PRODUCE

MONTREAL, June 2. — Eggs firm, butter steady and cheese easy.

Cheese — Finest westerns, 18¼c; finest easterns, 18c to 18¼c.

Butter—No. 1 pasteurized, 34c to 34¼c.

Fresh eggs—Extras, 36c; firsts, 34c. Quebec potatoes—$2.30.

MINNEAPOLIS GRAIN

MINNEAPOLIS, June 2. — Flour unchanged; shipments, 42,675 barrels.

Bran—$22.

Wheat — No. 1 northern, $1.52 to $1.56; July, $1.45; September, $1.33⅝.

Corn—No. 3 yellow, 65c to 67c.

BEAVER PELTS SELL READILY

WINNIPEG, June 2. — The early summer sale of furs held by the Winnipeg Fur Auction sales, concluded today with beaver as the final offering. Total sales, exclusive of furs brought in by shippers, were given by the management as $450,000. The next sale is expected to be held about the middle of August.

The sale of beaver, as usual, was an interesting one. There were more than 5500 pelts on sale, and best lots of extra large brought a high of $36, while large and extra large combined realized from $30 to $32. Pale Montana, or beaver of a similar character, sold about $20.

WHEAT PRICES IN ANOTHER SETBACK

CHICAGO, June 2. — Sustained selling apparently from Winnipeg and the east today brought about a setback in wheat values despite a strong upward trend. Chicago closing quotations on wheat, unsettled, ¼c to 1⅝c net lower, with corn ¼c to ½c up, oats unchanged and provisions varying from 5c decline to a rise of 15c.

GOODERHAM & WORTS TORONTO

Perfection in our Whisky is Due to 94 Years Experience

GOODERHAM & WORTS

Special CANADIAN RYE WHISKY 9 YEARS OLD!

This advertisement is not published or displayed by the Liquor Control Board or by the Government of British Columbia.

CLASSIFIED ADVERTISING

Used Articles
Real Estate
Rooms
Board
To Rent
Boats and Automobiles

Help Wanted
Positions Wanted
Lost and Found
Live Stock
Machinery
Farm Produce
Timber and Mines

Classified Advertising Rates

Want and Classified Advertising — One and a half cents a word per insertion. If paid in advance, 6c per word per week, or 22½c per word per month. Transient ads accepted only on a cash-in-advance basis. Each initial, figure, dollar sign, etc., counts as one word. Minimum 25c, if charged 50c.

Births, Marriages, Deaths and In memoriam Cards—Three cents per word; 50c minimum.

Lists of Wedding Presents, and Floral Tributes at Funerals—Ten cents per line.

Local Reading Notices — Three cents per word each insertion. In blackface or machine capitals, 4c per word. Blackface capitals 5c a word. Twenty-five per cent discount if run daily without change of copy for one month or more. Where advertisement is set out in short lines the charge is 15c a line for Roman type, 20c for blackface and 25c for blackface capitals. Minimum 35c, if charged 50c.

Male Help Wanted

WANTED — Good machine grader, must know Western Pine grading rules. The Otis Staples Lumber Company Ltd., Wycliffe, B.C. (3302)

Female Help Wanted

WANTED — Girl or woman for general housework. Wages $30. Generous outings. Apply to Box 3644, Daily News, or Phone 477R4. (3644)

TELL your wants through The Daily News classified columns.

LEGAL NOTICES

WATER ACT

NOTICE OF APPLICATION FOR THE APPROVAL OF PLANS

TAKE NOTICE that The Corporation of the City of Nelson will apply to the Comptroller of Water Rights for the approval of the plans of the works to be constructed for the diversion of water from Five Mile Creek, under application for a licence for Waterworks purpose, which application was filed in the office of the Water Recorder at Nelson on the 31st day of January, 1925.

The water is to be diverted from the said stream at about 2½ miles from its mouth and is to be used upon the lands described as the area contained within the boundaries of Lots 58A, 95, 96, 97, 98, 150, 182, 183, 229 and 304, Group 1, Kootenay District.

The locality within which the business of the Corporation is to be transacted is as above.

The plans and specifications of the said works made pursuant to authorization No. 936 have been filed in the office of the Comptroller, and duplicates of such plans and specifications are now open to inspection in the office of the Water Recorder at Nelson.

Objections may be filed with the Comptroller at any time prior to the expiration of thirty days after the first publication of this notice.

The date of the first publication of this notice is May 20, 1926.

CORPORATION OF THE CITY OF NELSON,
Applicant,
By W. E. Wasson, Agent,
City Clerk.
(3448)

LAND ACT

NOTICE OF INTENTION TO APPLY TO LEASE LAND

In Nelson, Land Recording District of West Kootenay District, and situate in the Southerly shore of the West Arm of Kootenay Lake, adjoining Lot 58A and the City of Nelson.

Take notice that I, W. M. Myers, acting as Agent for J. E. Annable of the City of Nelson, occupation Realtor, intends to apply for a lease of the following described lands:

Commencing at a post planted near the Northwest Corner of Sub Lot 4 of Lot 58A shown on Registered Plan No. 1531, thence North five chains; thence Easterly five chains; thence South five chains; thence Westerly five chains, and containing 2.5 acres, more or less.

JOHN E. ANNABLE,
By his Agent, W. M. Myers.
Dated April 6, 1926. (3361)

CANADIAN PACIFIC

ARROW LAKES SERVICE

ROBSON ARROWHEAD

S. S. Bonnington

Will Take the Run

Monday, May 31

For Summer Season.

Bonnington has ample space for carrying motor cars when accompanied by passengers.

Details and rates from any agent, or write

J. S. Carter, D. P. A.,
Nelson, B. C.

Live Stock for Sale

ONE AYRSHIRE COW, freshens soon, T.B. tested. One Jersey cow, one heifer calf, one hundred and ten dollars. Apply 1006 Observatory street, Nelson. (3627)

ONE TEAM GOOD WORK MULES; two teams young horses. Apply H. Vasey, Annable. (3594)

YORKSHIRE PIGS—Six, eight and ten weeks, at 6, 7 and $8. Box 3585, Daily News. (3585)

SELL CHEAP — Two Toggenburg goats, one 2 years, one 11 months. Box 627, Nelson, B.C. (3649)

Live Stock Wanted

WANTED—Young horse, about twelve hundred pounds. S. J. Kennedy, Nelson. (3571)

WANTED—Horse for milk wagon, weight about 1000 lbs. Apply Box 695, Nelson, B.C. (3547)

Boats and Automobiles

CANOE FOR SALE—Hughes, Box 285, City. (3642)

FOR SALE—Sixteen-foot canot, first-class condition. R. H. Dill, City. (3581)

FOR SALE—1920 Dodge car, good mechanical condition. Apply Mrs. W. A. Cameron, New Denver, B.C. (3555)

ELDRIDGE BUICK COMPANY are offering tremendous values in good reconditioned Buicks and used cars, among which is a new 1926 Oldsmobile 5-passenger, $940; 1923 Buick Roadster, rebuilt, guaranteed, price $655; a 1925 Essex Coach, elegant condition, $875; 1924 Jewett Coach with balloon tires, $750; and 1921 Buick 6-cylinder 5-passenger at $495. Write us today for further information. Eldridge Buick Company, Spokane, Washington. (3617)

FOR SALE — Star car, run two thousand miles. Bargain. Box 3205, Daily News. (3639)

FOR SALE—McLaughlin four touring car in good shape, $250. Apply Box 3632, Daily News. (3632)

Teachers Wanted

TEACHERS WANTED for Nelson schools, junior grade. Apply, stating length of experience, giving inspector's report, and name of last inspector. Fred L. Irwin, secretary. (3578)

CLASSIFIED ads bring results quickly and economically 1½c a word

Nursery Products

FOR SALE — Cauliflower, $1.50 per hundred; Cabbage, $1; Wallflower, $2 per hundred. W. Mawer, Nelson, B.C. (3503)

Farms-Ranches for Sale

FOR SALE—Quick, 80 acres at Crescent Valley, 30 apple trees ten years old; several good springs; half-mile from school, post office and station. Over half of land fit for planting. Good log house. Price $1500, half cost. Enquire at Yeatman's store. (3645)

FARM FOR SALE — 40 acres of A-1 land, 3 miles from Kimberley, good house and barns, auto road to the door. This place must be sold. George B. Powell, Box 72, Cranbrook. (3435)

Furnished Rooms to Rent

HOUSEKEEPING ROOMS — 614 Josephine street. (3586)

3 OR 4-ROOMED SUITE, fully furnished. Mrs. Ryan, 711 Silica street. (3563)

FURNISHED HOUSEKEEPING ROOMS—Over Poole Drug. (3390)

FURNISHED AND UNFURNISHED SUITE—Kerr Apartments. (3622)

SUITE—Ashman's Apartments. (3623)

SUITE OF ROOMS on Victoria street, next to Library; 2-room suite facing Ward street. Annable Block. (3624)

CLEAN THREE OR FOUR-ROOM SUITE, completely furnished for housekeeping. 507 Silica street. (3501)

CLASSIFIED ads bring results quickly and economically 1½c a word

WELL-FURNISHED THREE-ROOM SUITE, 507 Carbonate street. (3638)

Room and Board

ROOM AND BOARD for gentlemen. 507 Carbonate street. (3530)

For Rent

For Rent

Office Rooms in the K.W.C. Block.

Apply

A. MACDONALD & CO. (3583)

FOR RENT—Furnished bungalow for three months; electric range and water heater; one block from Baker street. P.O. Box 1081, City. (3633)

Miscellaneous Wanted

GOOD, CLEAN COTTON RAGS, five cents a pound. Daily News. (1155)

HIDES — J. P. Morgan, Nelson, B.C. (3197)

City Property for Sale

3 Absolute Bargains

1. Small House on 4 Orchard Lots, 47 Fruit Trees. Close to Car Line. $1300; $300 Cash.
2. Small House, 2 Bedrooms. Car passes door. Garden 40x70 feet. $1200; Terms.
3. Garden Lots, Level and practically free of rock. Good Soil. $250; $50 Cash. 1 Block from Car.

C. W. Appleyard

Insurance—Stocks—Bonds
City Property
NELSON, B. C.
(3582)

A Homelike Home

This home is situated on one of the best residential blocks in the city. Living Room, Dining Room, Sewing Room and Kitchen, on ground floor. Three bedrooms and bathroom upstairs. Full cement basement with cement floor. Fireplace. A really desirable home.

Price, with reasonable terms, $4200.00.

CHAS. F. McHARDY
Insurance—Real Estate
Phone 135 Nelson, B. C.
(3648)

Trail Property

SPECIAL NOTICE—I have a new subdivision across the river of nice, level lots, and for the next week will offer these at very reduced prices. All taxes paid a year in advance. FOR RENT—I have a six-room house, on two lots, and a garage. I have a new modern, 5-room house FOR SALE on very easy terms, also several small houses that can be bought cheap. J. D. Anderson, Trail, B.C. (3560)

Houses Wanted

SMALL FURNISHED HOUSE. For particulars apply E. Harrop, Harrop, B.C. (3626)

City Property for Sale

FOR SALE — Market garden, twenty lots, with equipment, house, greenhouse, stable, chicken house, fruit trees, etc. Yuen Lee, Cottonwood and Fourth streets, or Fleming's store. (3468)

THE WEST END AGENCIES are prepared to receive listings of properties for sale. Sunnyside Block, 119 Baker street. Phone 661. P.O. Box 95. (3634)

Miscellaneous for Sale

FOR SALE—Good, gentle horse, seventy dollars; buggy, forty-five dollars; democrat, sixty-five dollars. All in good condition. T. Roynon, Nelson. (3643)

CREAM LLOYD BABY BUGGY and bassinette on stand, both in good condition. Call 624 Robson street between 6 and 8 p.m. (3630)

CAR BATTERY, 90 Amp., $15; Cornwall Organ, $50; piano duet bench, $15; radio receiver, 3 tubs, $15; Newcombe piano, $175; Edison cylinder phonograph, $15, with records. All above bargains for cash. Kootenay Music House, Nelson, B.C. (3562)

BARRELS, KEGS AND EMPTY sacks—MacDonald Jam Company, Nelson. (3618)

PIPE AND FITTINGS, BARBED WIRE, ETC.

20,000 feet 1¼-inch Pipe, Special, 10c per foot. Full stock other sizes, also Fittings, at low prices. New Galvanized Barbed Wire, $4.00, Black $3.00, per spool. Roofing Felt, 1-ply $1.60, 2-ply $2.00, 3-ply $2.65, per roll. Extra heavy Mineralized Surface, 90 lbs., per roll $3.00. Mixed Wire Nails, $2.00 per keg. Wire Rope, Canvas, Logging Supplies and all kinds of equipment.

B. C. JUNK CO.
135 Powell St. Vancouver, B. C.
(3619)

HIDES—J. P. Morgan, Nelson, B.C. (3640)

Agents Wanted

WANTED — Live agent to handle greatest discovery of the age. Liberal commission. For particulars apply L. S. Jones, Box 1055, Trail, B.C. (3557)

Poultry and Eggs

HATCHING EGGS — Barred Rocks, University strain, two dollars setting delivered. T. Roynon, Nelson. (3278)

Bees

TWENTY COLONIES of Italian bees in 10 frame hives, $12 f.o.b. New Denver. Apply Box 365, New Denver, B.C. (3544)

BUSINNESS AND PROFESSIONAL DIRECTORY

Builders and Contractors

CAMPBELL & WALGREN. Builders and general contractors. Ask us for prices on your repairs. 119 Baker Street, Nelson, B.C. Phone 661. P. O. Box 95. (3628)

Accounting

CHARLES F. HUNTER—Auditor, MacDonald Jam Building. Box 1191, Nelson, B.C. (3597)

Transfer

ATKINSON TRANSFER—Coal, Wood and baggage. Phone 174. (3598)

WILLIAMS' TRANSFER—Baggage, Coal and Wood. Phone 106. (3599)

Wood Working Factory

LAWSON—Below market. Screens to fit all windows. (3600)

Repair Shop

TENNIS RACKETS RESTRUNG AND Repaired. Kitto's. (3601)

Plumbers

W. J. PYNN—Plumbing and Heating. 1324 Stanley St. (3602)

Chimney Cleaning

WM. FOWLES, Official Chimney Cleaner. (3603)

Insurance and Real Estate

R. W. DAWSON—Real Estate, Insurance, Rentals. Annable Blk P.O. Box 733. Phone 197. (3604)

H. E. DILL, INSURANCE, FARM AND CITY PROPERTY. 508 Ward Street. (3605)

Monuments

CAMPBELL & RITCHIE, MONUMENTAL CO.—P.O. Box 865. Nelson, B.C. Telephone 164. (3606)

Chiropractors

DR. E. E. GRAY — Chiropractor. Phones: 115, Res. 521Y. Gilker Blk. Hrs. 10 to 12 m., 2 to 5 and 7 to 8 p.m. Sat., 9:30 to 12 m. Consultation free. (3607)

ALLAN S. DODDS, D.C.—Phones: 686. Office hours: 10-12; 1-4 and by appointment. Aberdeen Blk. Nelson, B.C. (3608)

Florists

CORSELLIS GREENHOUSE, NELson. Cut flowers and floral designs. (3609)

WM. S. JOHNSON—Phone 342. Cut flowers. Potted Plants and Floral Emblems. (3610)

Wholesale

A. MACDONALD & CO.—Wholesale Grocers and Provision Merchants. Importers of Teas, Coffees, Spices, Dried Fruits, Staple and Fancy Groceries. Nelson, B.C. (3611)

Engineers

Green Bros., Burden Co.

NELSON, B.C.
CIVIL AND MINING ENGINEERS, B.C., Alberta and Dominion Land Surveyors (3612)

H. D. DAWSON, Land Surveyor, Mining and Civil Engineer. Kaslo, B.C. (3613)

Assayers

E. W. WIDDOWSON, Box A1108, Nelson, B.C. Standard western charges. (3614)

Funeral Directors

D. J. ROBERTSON, F. D. D. & E. Sanitary Parlors and Real Motor Hearse, Phone 292 Day; Night 157L.

SERVICE (3615)

Standard Furniture Co. — Undertakers. Auto Hearse, up-to-date chapel. Best services. Prices reasonable. (3616)

Read the Advertisements THEY SAVE YOUR TIME

Bringing Up Father

By George McManus

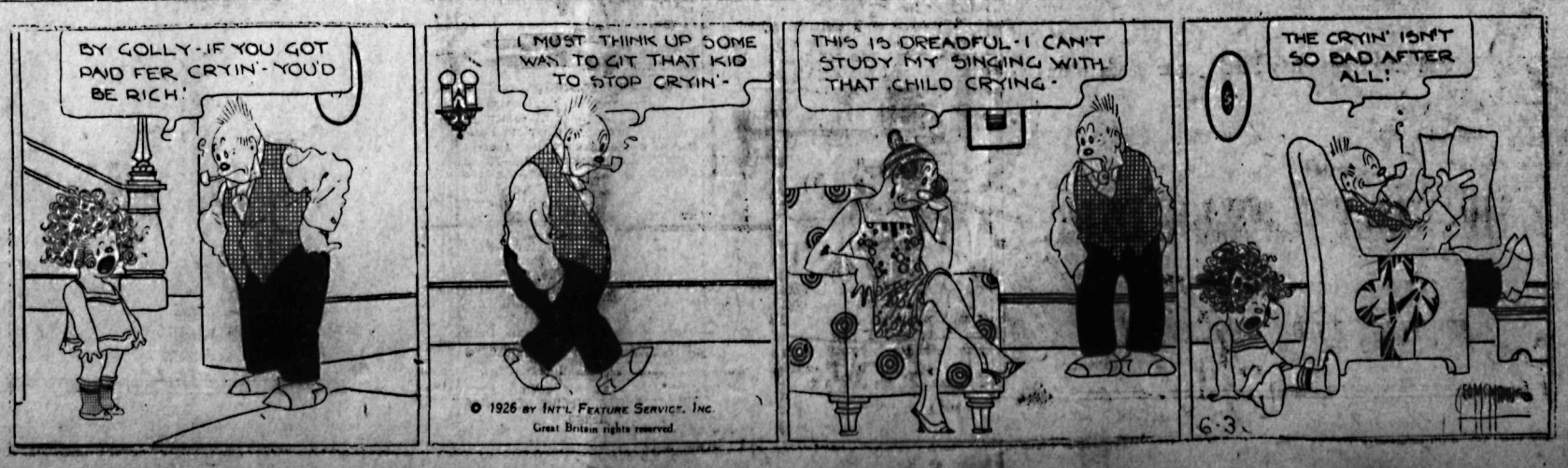

News of Sport

CORONACH WINS EPSOM RACE BY FIVE LENGTHS

Colorado, Favorite, Finishes Poor Third; Lance Gaye Is Second on Mud Track

WINNER REVENGED FOR GUINEAS RACE DEFEAT

Ten Million Dollars Backed Colorado; Lance Gaye's Odds Were 40 to 1

Coronach first, by five lengths; Lance Gaye second, a rank outsider; Colorado, favorite, third.

EPSOM, June 2.—Lord Woolavington's Coronach, son of Hurry On and half-brother of the famous Captain Cuttle, who negotiated the fastest Derby ever run, became king of all horsedom this afternoon when in turn he cantered home winner of the Derby by five lengths. W. Singer's bay colt, Lance Gaye, was second, and Lord Derby's Colorado, favorite in the betting, finished third.

Coronach, clean-limbed 3-year-old, not only captured the crown but gained sweet revenge and retrieved his reputation which was badly smirched when Colorado beat him by a scant five lengths in the Two Thousand Guineas stakes recently. Until then Coronach had been favorite for the season's greatest turf event, but he had to step down in favor of Colorado, who today started a red-hot, almost universal, favorite.

Downfall Great

Colorado's downfall was great, for third place was the best he could achieve, and he carried a vast fortune of something like $10,000,000 of his backers' money. Just a short head in front of him as he passed the finish was the rank outsider Lance Gaye, who was at the big odds of 40 to 1. How Lance Gaye nosed his way so far forward none can say of a surety, but the race was run in mud and a deluge of rain, and Lance Gaye demonstrated that he was a good mud horse, which was more than some of the others could claim.

Dog on Track

Some assert that Colorado and Lord Astor's much-favored Swift and Sure may have had a bit of hard luck, for as they were in close pursuit of Coronach around Tattenham corner a small dog dashed out among the runners. Barking furiously, the dog just missed Coronach and bounded forward almost under Colorado's heels. The favorite swerved sharply and may have been thrown out of his stride. Swift and Sure was also hampered.

In any event, all agree that Coronach had both Colorado and Swift and Sure well beaten before the interference.

The winner covered the distance in 2 minutes 47 4-5 seconds. Captain Cuttle victory in 1922 established the record of 2:34 3-5. The value of the Derby was about $60,000.

Lex Trails Near End

To add to the grievances of the mud Derby, Sir Abe Bailey's Lex went to the post at 10 to 1, and trailed hopeless, next the last, in the field of 19 horses. Lex was well backed on all sides. Even Lady Astor, on a recent visit to a mining district in Wales, when asked regarding the chances of her husband's Swift and Sure, gave Lex as her selection.

By Coronach's victory, Lord Woolavington wins his second Derby, as he also owned Captain Cuttle. Joe Childs, the popular 40-year-old jockey, who had the leg-up is celebrating tonight his third winning of the classic.

As in the past two years, Derby day was marred by a deluge of rain which turned Epsom Downs into a marshland. Despite this, dogged John Bull would not be deterred from his annual trek to the race track. From early morning long lines of motors and busses and every conceivable kind of vehicle crawled along the road to Epsom from all directions in the downpour. The King and Queen, the Prince of Wales, the Duke and Duchess of York, Princess Mary and Viscount Lascelles were among those joining in the endless procession. Many enthusiasts camped about the course all night, and they were in truly wretched plight when the race started.

TAILENDERS WIN TWO OVER BROOKLYNITES

New York and Philadelphia Split Two; Cards Take Measure of Cubs

NATIONAL LEAGUE STANDING

	W.	L.	Pct.
Cincinnati	29	16	.644
Chicago	24	18	.571
Pittsburgh	23	18	.561
Brooklyn	21	21	.500
St. Louis	24	25	.490
New York	22	23	.489
Philadelphia	17	26	.396
Boston	14	26	.341

Braves Victors

BROOKLYN, June 2.—After knocking Jess Petty out of the box in the first game for a 12-to-5 victory over Brooklyn, the Braves won the nightcap by 12 to 11 in 12 innings.

Boston	12	11	0
Brooklyn	5	8	1

Batteries — Cooney, Wertz and J. Taylor; Petty, Erhardt, Williams and O'Neil.

Second game—	R.	H.	E.
Boston	12	23	2
Brooklyn	11	13	5

Batteries—Hearn, Benton, Smith and Taylor; McGraw, Boehler, McWeeny, Erhardt, Petty and O'Neil, Hargraves.

Split Double-Header

PHILADELPHIA, June 2.—Philadelphia split a double-header with the Giants today, chalking up a 7-to-2 victory in the second game after dropping the initial contest here, 5 to 4.

	R.	H.	E.
New York	5	13	2
Philadelphia	4	9	0

Batteries—Greenfield, Davies and Florence; Ulrich, Baecht, Knight and Henline.

Second game—	R.	H.	E.
New York	2	10	1
Philadelphia	7	13	1

Batteries—Fitzsimmons, Davies and Snyder, McMullen; Willoughby and Henline.

Cards Beat Cubs

CHICAGO, June 2.—Wildness of Chicago's pitchers coupled with some timely hitting by St. Louis gave the Cardinals the series, three games to two, by winning the final game from the Cubs, 14 to 6.

	R.	H.	E.
St. Louis	14	15	1
Chicago	6	11	0

Batteries—Keen, Dyer, Haines and O'Farrell; Blake, Milstead, Welch and Hartnett.

AMERICAN ASSOCIATION

St. Paul 1, Milwaukee 4.
Columbus 2, Indianapolis 14.
Toledo 2, Louisville 3.
Kansas City 7, Minneapolis 5.

INTERNATIONAL LEAGUE

Toronto 10, Rochester 11.
Baltimore 17-7, Reading, 9-4, (second game seven innings).
Newark 7-0, Jersey City 2-2.
Only games scheduled.

Fidel La Barba, the flyweight champion, will be 21 years old in September.

YANKS DEFEAT SENATORS TWO STRAIGHT GAMES

New Player Drives In Three Runs Off Johnson; Athletics Divide Two Games

AMERICAN LEAGUE STANDING

	W.	L.	Pct.
New York	33	12	.738
Philadelphia	28	21	.571
Chicago	25	22	.532
Washington	24	22	.522
Detroit	24	23	.511
Cleveland	23	23	.500
St. Louis	15	31	.326
Boston	13	31	.295

Win in Ninth

ST. LOUIS, June 2.—The Chicago White Sox rallied in the ninth today for five singles and four runs and won from the Browns, 6 to 5.

	R.	H.	E.
Chicago	6	13	1
St. Louis	5	11	1

Batteries—Thomas, Thurston, Lyons and Crouse; Gaston, Ballou and Hargrave.

Break Even

CLEVELAND, June 2.—Cleveland and Detroit broke even in a double-header here today, the Indians winning the first game, 13 to 1, and Detroit taking the second, 7 to 0.

	R.	H.	E.
Detroit	1	5	3
Cleveland	13	18	0

Batteries — Stoner, Smith and Manion; Smith and Sewell.

Second game—	R.	H.	E.
Detroit	7	13	0
Cleveland	0	5	4

Batteries—Wells and Manion; Uhle and Sewell.

Win One Each

BOSTON, June 2.—The Red Sox and Athletics divided a double-header today, Boston taking the first, 5 to 4, and the visitors the second, 5 to 1. Simmons hit his eight homer of the season in the second contest, while Cochrane made one in the first.

	R.	H.	E.
Philadelphia	4	9	2
Boston	5	11	1

Batteries—Harris, Heimach, Tate, Walberg, Rommell and Cochrane; Wingfield and Bischoff.

Second game—	R.	H.	E.
Philadelphia	5	10	1
Boston	1	8	2

Batteries—Quinn, Grove and Cochrane; Ruffing, Russell and Bischoff.

Yanks Win Two

NEW YORK, June 2.—Concentrating their strong attack in several big innings, the New York Yanks twice defeated Washington here today by scores of 9 to 5 and 5 to 4. Bengough, starting his first game of the year for the Yankees behind the bat, won the second contest for the Yanks when he drove in three runs with a double off Johnson in the fourth inning. The Yankees announced that they had signed George Davis, star outfielder of the New York university team. He will accompany the New York team when it leaves tomorrow night.

	R.	H.	E.
Washington	5	9	1
New York	9	11	0

Batteries—Bush, Kelly, Morrell and Severid; Shoker, Pennock and Collins.

Second game—	R.	H.	E.
Washington	4	9	0
New York	5	9	5

Batteries—Johnson, Ferguson, Marberry and Ruel; Severid; Hoyt, Braxton and Bengough, Collins.

PACIFIC COAST LEAGUE

Oakland, 3; Seattle, 1.
Hollywood, 3; Missions, 2.
San Francisco, 2; Los Angeles, 7.
Sacramento, 8; Portland, 7.

BRITISH WALKER CUP HOPES ARE SINKING LOW

United States Defenders Show Three Victories to One for British Invading Team

WETHERED, HOLDERNESS WIN FOR THE BRITISH

States Team, if They Win Half of Today's Singles Matches, Will Retain the Trophy

ST. ANDREWS, Scotland, June 2.—Great Britain's challenging Walker cup team could not get going in today's foursomes over the links of the Royal and Ancient Golf club, and when the 36-hole matches were done the defending invaders from the United States showed three victories to the British one.

Roger Wethered and Sir Ernest Holderness, two of the greatest golfers who ever grew up on the links of England, were the only successful challengers today. Wethered's brilliant game put them 4 and 3 against Francis Ouimet and Jesse P. Guilford.

To retain the cup the United States needs to win half of tomorrow's singles. The British, to capture the cup, must win five of the eight matches and halve another.

Sweetzer Has Victory

In today's events Jesse Sweetzer, recently crowned British amateur champion, had to his credit the most decisive victory, defeating Robert Harris, 8 and 7.

Bobby Jones and Watts Gunn, the Atlanta pair, took a commanding lead of six holes over the former British champion, Cyril Tolley, and Arthur Jamieson in the morning round, but in the afternoon they fell back, and it was a hard-fought contest, 4 and 3 in favor of the invaders.

The pairings in the singles tomorrow's games follow:

Jones vs. Tolley, Sweetzer vs. Holderness, Ouimet vs. Wethered, Von Elm vs. Hezlet, Guilford vs. Harris, Gunn vs. Brownlow, Mackenzie vs. Storey, Gardner vs. Jamieson.

Hope Is Low

Hope for British success appeared tonight to have sunk low. Nevertheless, golf is a game of surprises, as instanced strikingly in today's match between Gardiner-Mackenzie and Storey-Brownlow. Going out in the morning, the United States pair were 4 up at the ninth and had increased their lead to 6 at lunch time. Then in the afternoon their British opponents began to display their mettle. They whittled down the lead hole by hole to a single hole, when the 27th was reached. The victory was not achieved until the Britishers had taken their opponents to the last green for a sensational finish.

Captain Gardiner came within a few feet of losing the match at the 17th, where he cut his second shot badly, sending the ball into the rough near a stone wall. But after Mackenzie had recovered in fine fashion, Gardiner redeemed himself by sinking a long putt to win the hole.

Sinks Nice Putt

Then on the 18th he played a difficult chip from the steep bank beyond the green to a distance from which Mackenzie was able to sink his putt for a half and victory.

Bobby Jones and Watts Gunn had a rattling time of it with Tolley and Jamieson in the morning round, which ended 6 up in their favor, but they finally needed to go 33 holes before their victory was clinched. It was on the 13th green that Gunn holed a 120-foot putt for a birdie 3. This was one of the most remarkable putts of any series ever played over the course. It was made possible by the fact that the green at this point measured 230x175 feet.

Locke Comes to Fore As Best Sprinter

By AL DEMAREE
(Former Pitcher, N. Y. Giants)

Roland Locke of the University of Nebraska has crowded Charley Paddock out of the picture as the "fastest human" with his marks of 9 5-10 in the century run and 20 5-10 in the 220. The old marks had stood the attacks for years of such mighty sprinters as Craig, Hussey, Murchison, Walker and Kelly.

What makes Locke's performances in the 100 and 220-yard dashes all the more wonderful is the fact that while at high school he met with an accident when an automobile tire blew out and broke his left leg, which now is a fourth of an inch shorter than his right. Locke has never been able to determine whether this helps or hinders him.

Locke will be at his prime next week in the national collegiate meet at Grant park, Chicago.

Coronach's Owner Did Not See His Horse in Victory

LONDON, June 2.—Owing to disagreeable weather, which is not entirely unusual on Derby day, Lord Woolavington did not see his great colt, Coronach, win the big race. He heard the news of his second Derby victory at his town house in Berkeley square. He declared that Coronach had been well prepared and was ready for the race, and added that the colt bore out all his expectations.

F. Darling, one of the celebrated family of trainers, who supervises at Beckhampton, said that Coronach had done what he had expected him to do. "I am delighted with the result," he said. "Coronach is a great horse."

Winner Sold Just Seven-eighths of His Winning Ticket

LONDON, June 2.—"It does not mean much to me," Robert Bishop, holder of the winning ticket in the great Calcutta sweepstakes, on the Epsom Derby, said today. "I have disposed of the bulk of my ticket, keeping only a small percentage."

Bishop sold seven-eighths of the ticket on the winner, Coronach. He admitted the victory meant thousands of pounds to him. But with a note of regret in his voice he added, "If I had had a little more courage I would have won a great deal more."

Bishop, middle-aged head of the policy department of an insurance firm in London, had no immediate plans for the future.

He is probably the calmest winner in the long series of the Calcutta sweepstakes. He did not even telephone his wife from the office today where he was working busily. Bishop said his wife would hear over the radio this evening of the biggest stroke of luck in his life. He had been too busy to see the Derby, he said.

Mlle. Suzanne Lenglen, the great French tennis star, will invade America in July to take the leading role in a motion picture and play a series of exhibition matches. She will remain in the country for six months.

GOLDEN BILLOWS WINS AT TORONTO

Captures Thorndale Purse; Favorites Prove Losers in Most Cases

TORONTO, June 2.—A large crowd turned out to witness the splendid racing program provided by the Thorncliffe Racing and Breeding association today. Golden Billows, the consistent racer owned by C. C. Smithson, captured the Thorndale purse with $1500 added, which was the feature event of the card.

Good prices were hung up for the majority of the card, the favorites failing with rare consistency, only two public choices managing to have their number placed first, these being Golden Billows, winner of the feature race, and Fleet Wood, winner of the fifth race.

The Day's Results

First race, $1000, 2 years and up, claiming, 5 furlongs—Kamakani won; Colored Gale, second; Aragela, third. Time, 1:02 3-5.

Second race, $1000, 3 years and up foaled in Canada, claiming, 6 furlongs—Seven Oaks won; Rosebeauty, second; Harp of Prophesy, third. Time, 1:15 2-5.

Third race, $1000, claiming, 3 years and up, 6 furlongs—New Beauty won; Talladega, second; Dolly Dunbar, third. Time, 1:14 3-5.

Fourth race, $1500, the Thorndale purse, 3 years and up, 1 1-16 miles—Golden Billows won; War Man, second; Malpert, third. Time, 1:47 2-5.

Fifth race, $1000, claiming, 4 years and up, 1 mile 1 furlong—Fleet Wood won; Norseland, second; Betsy, third. Time, 1:55 3-5.

Sixth race, $1000, claiming, 3 years and up, 1 mile 70 yards—Coon Can won; Jimmy Brown, second; Chula Vista, third. Time, 1:47.

Seventh race, $1000, claiming, 3 years and up, 1 mile 70 yards — Al Kripp won; Just Claire, second; Yakima, third. Time, 1:47 3-5.

A horseshoe tournament is to be held by members of different fraternities of Williams college at Williamstown, Mass.

AL MELLOW TAKES BOUT FROM ZIVIC

BOSTON, June 2.—Al Mellow of Lowell, New England welterweight champion, won the decision tonight from Jack Zivic of Pittsburgh, in a 10-round bout.

In the preliminaries Al Friedman of Roslyndale, knocked out Buddy Roach of Brockton in one round and Harry Ebbetts of New York scored a technical knockout over Buddy Jenkins of Lynn.

Pal Reed of Natick, in the semi-final, won a technical knockout in five rounds from Joe (Hambone) Kelly of Boston.

ROYAL OAK WINS AGAIN AT CALGARY

Winner of President Handicap Breezes In First in Cross Handicap; 5000 Fans Out

CALGARY, June 2.—Before a crowd of five thousand, Royal Oak, owned by Mrs. G. M. Anderson, duplicated his previous success in the president handicap and captured first honors in the Cross handicap, the feature offering at Chinook park today. In second place lapped on the winner, raced the imported grey mare, Herod's Pride, with Great Northern following in their wake.

First race, $300 Western Canada breds. 3 years and up, five and a half furlongs—Yorkist won, Pingpong second, Dad Quick third. Time, 1:10 3-5.

Second race, $400, 3 years and up, five furlongs—Mayflower won, Jiggs second, Jack Frost third Time, 1:03 3-5.

Third race. purse $400, 3 years and up, five furlongs—Rhinegold won, Margaret Elnora second, Some Baby third. Time, 1:02.

Fourth race, $400, 3 years and up, seven furlongs—Dumbfounder won, Cadmus second, Ulation third. Time, 1:30 1-5.

Fifth race, $500, The Cross handicap, 3 years and up, one mile—Royal Oak won, Herod's Pride second, Great Northern third. Time, 1:42 3-5.

Sixth race, $400, for 3 years and up, one mile and sixteenth—Son Ounc won, Cypreme second, Chiapas third. Time, 1:51 3-5.

Seventh race, $400, for 3 years and up, one mile and sixteenth—Stump Jr. won, Shadow Spark second, Galeta third. Time, 1:58.

They are not the name FLEET FOOT unless

FLEET FOOT

is on the shoe

The ideal shoe for sport and summer wear

DOMINION RUBBER SYSTEM

Book of Sports Free — Ask your dealer for the Fleet Foot Book of Sports for boys and girls, or write for a copy to Dominion Rubber Co., Ltd., Box 330, Montreal.

Hudson's Bay Company
INCORPORATED 2nd MAY 1670

Dry Goods

A PAGEANT OF SUMMER FABRICS

Before you purchase the materials for the making of your new summer apparel, it would be well to view this splendid exhibition of fabrics in weaves, colors, textures and designs, which we gathered together here for your inspection.

STRIPED ENGLISH BROADCLOTH—In an extraordinarily large range of multi-colored stripes. 38 inches wide. Prices from, yard ..... 75¢, 95¢, $1.25

PLAIN BROADCLOTH—Wabasso Brand, Canadian manufacture, from soft and durable yarns. Colors: White, sweet pea, apricot, mauve, cream, sky, ecru, natural, black. 38 inches wide. Yard ..... 69¢

Ideal for holiday dresses.

PRINTED BUTTERFLY CREPE—Ideal for dresses and cool night wear. Colors: Mauve, peach, maize, white. 30 inches wide. Yard ..... 35¢

KRINKLED CREPE—Requires no ironing. Comes in a small check. Colors remaining: Biscuit, pink, maize. 30 inches wide. Yard ..... 35¢

Ladies' Ready-to-Wear

LADIES' NIGHTDRESSES, in Crepe, Voile, Cambric. Assorted sizes. Colors of peach, white, sky, nile, mauve. Prices ranging ..... $1.25 UP

LADIES' PYJAMAS, in Crepe or Rayon Silk, in shades of buttercup, nile, mauve, peach, pink, white. Assorted sizes. Prices ranging ..... $1.95 to $5.50

LADIES' PRINCESS PETTICOATS—White, with embroidered flounce, edged with Val lace and insertion. Assorted sizes. Special Price $2.95

RAYON SILK UNDERSLIPS, in shades of peach, white, black, mauve, apricot, sand, rose. Assorted sizes. Splendid to wear under thin dresses. Shadow-proof. Special $3.95

WE SELL KOTEX AND SACHENA

China Department

TEA POT, SUGAR AND CREAM SET, in white China with a Dresden style decoration in pink and blue. Set of 3 pieces $2.95

BERRY BOWL AND 6 FRUITS TO MATCH—The set $2.75

These will make a lovely present for a charming June bride.

DINNER PLATES—Nineteen only, large white Semi-Porcelain, with clover leaf design. Six for $1.49

GLASS SUGAR AND CREAM—Pair ..... 49¢

A Choice of Three Large Rugs

At a Saving of Many Dollars

NO. 1—ONE ONLY, AXMINSTER RUG, size 9 ft. x 12 ft. Colors: Rose, brown and blue mixture, medallion center, with border of rose, fawn and black. Special Price $62.50

ONE ONLY, BRUSSELS RUG, size 9x12. Colors of blue with little black and brown mixture and border of same colors. Special Price $39.50

ONE ONLY, BRUSSELS RUG, in colors of rose and black. Size 9 x 10 ft. 6 in. Special Price of $29.50

Winchester

A Mild, Blended Cigarette

20 for 25¢

The Ark

SPECIALS—38-inch Broadcloth, 40¢, 50¢, 75¢ per yard. Silk Broadcloth, 38-inch, $1.00 per yard. Ladies' Cotton Hose, 25¢ per pair. Men's Work Shirts, $1.25. Heavy Blue Overalls, $2.25 pair. Heavy Work Socks, 35¢ per pair. Printed Linoleum, $1.00 per yard. Ranges, Furniture, Rugs and Cooking Utensils.

J. W. HOLMES

Phone 534 606 Vernon St.

WE ARE

Nash

Ajax

AND

Dodge

Distributors for

Nelson

Trail

Rossland

Grand Forks and District

CAPITOL MOTORS

GEORGE W. PEASE, Manager

Opp. Post Office, NELSON, B. C.

Phone 65 P.O. Box 783

Rings To Engage With

Rings To Wed With

A complete selection, varied in price to suit all purses.

J. O. PATENAUDE

Jewelery Department

Mechanical & Electrical Supplies and Repairs

Bennetts, Limited

The Home of Electrical Goods

The West End Agencies

Is a new concern starting in Nelson. We will handle

REAL ESTATE, RENTAL COLLECTIONS; LIFE, FIRE, PLATE GLASS, AUTOMOBILE, ACCIDENT AND SICKNESS POLICIES, Through the

Crown Life Insurance Company

London Canada Fire Insurance Company

Dominion Gresham Guarantee & Casualty Company

We solicit your real estate listings and insurance business. Our aim is to build up a busines on service.

ERNEST FROST, Manager

Office: Sunnyside Block, 119 Baker Street

P. O. Box 95 Phone 661

COMMUNITY WEEK

Nelson, 29th May to 5th June

We have a fine assortment, suitable for gifts for June Brides.

Wood-Vallance Hardware Co Ltd.

WHOLESALE NELSON, B. C. RETAIL

States Admits Its War Vets Though European

The United States consul at Fernie, Norton G. Brand, has been advised that President Coolidge on May 27 approved the alien veteran immigration bill, which thus becomes effective. Under this act the severity of the Immigration act of 1924 is relaxed as to aliens who served with the armed forces of the United States during the world war. Such aliens, their wives and unmarried children under 18 years of age may now be admitted to the United States on non-quota visas, though born in Europe.

Seventy-five Degrees Reached by Mercury; Humidity Very Low

Humidity again stayed in the acute danger area for many hours yesterday. At 9 o'clock in the morning it was at 57, and at 2 o'clock in the afternoon it was at 25, and at 5 o'clock it was 27. It was in the acute area for approximately four or five hours.

The mercury yesterday climbed to a maximum of 75 degrees, the day being the warmest for some weeks. The minimum temperature was 39 degrees.

J. S. Goulding, local meteorologist, last night stated the forecast for today is fair and partly cloudy.

Dutch count society is reported impressed with Prince Ferdinand of Roumania as possible husband for Crown Princess Juliana of Holland.

How are your brakes?

Can you afford the risk? Have it done at once.

Reliable work at reasonable prices.

SMEDLEY GARAGE CO

Nelson Business College

Individual Tuition

Increase Your Salary

EVENING CLASSES

Nothing Too Good for the Sick

Smythe's Pharmacy

Prescription Specialist

In business for your health. Let us fill your prescriptions. Mail orders promptly executed. Call and wait for your car. Phone 1.

Nelson's Dispensing Chemists

CITY DRUG CO.

Films, Kodaks, Drugs, Stationery. Mail Orders Promptly Despatched.

BOX 1083 Nelson, B.C. PHONE 34

CAMERAS FILMS DEVELOPING

Mail Orders Filled Promptly

Rutherford Drug Co.

GLASGOW READ SIX JOURNALS IN ONE NUMBER

That Many Represented in One Four-Page Sheet in Late Strike

STRIKE NEWS FOR THE MOST PART

But Court Circular and the Radio Programs Were Given

An interesting souvenir of the recent general strike in the old country has been received by S. J. McDonald, in a copy of the small four-page newspaper on which Glasgow depended for its local, British and world news during the nine days of the strike. The paper was the Emergency Press, and combined the issues of the Glasgow Herald, Daily Record, Bulletin, Glasgow Evening News, Evening Times and Citizen.

A Little General News

About three-quarters of the issue is devoted to strike news, covering every phase, while the parliamentary session, courts, markets and news of the royal family are also covered. The only news originating outside the British isles is the report of the Paris bourse, and a brief cabled item from New York respecting an order to be placed in Britain for six fruit steamers. In its crowded pages room is found for London, Aberdeen, Dundee, Edinburgh and Daventry wireless programs.

In the welter of strike news, an illustration shows busses which were turned over on their sides by strikers during the first outbreak in Glasgow, the passengers being removed before the busses were overturned. The motorman and conductress of a bus in Glasgow received serious injuries when their bus was attacked by a crowd of strikers, and the windows smashed in, the conductress going home with her head badly smashed up.

A cartoon depicts Glasgow people getting to business, most of them walking, and looked much fatigued, others riding old bicycles with flat tires.

Under a headline of Government News, dated May 5, the Emergency Press states the government is printing a newspaper, to be called the British Gazette, and containing news issued under the authority of the government.

The general strike is reported to have caused a cessation of many industries. The Abertillery tin works, where 500 workers are employed, was closed down; Abercan tin works, employing 700 men, was closed down; over 50,000 men were out of work in Sheffield; 30,000 iron and steel workers were idle on the Tee's side; and thousands of other workers went on strike throughout England.

Glasgow Parades

Thousands of police volunteers recruited to help the police clear the streets of strike parades. The strikers paraded up and down the business streets singing "The Red Flag."

At the East and West India dock in London, work was at a standstill, large bodies of men compelling occupants of innumerable vehicles to dismount when they arrived at the dock, and then turning the cars and forcing them to go back.

At 5 o'clock in the mornings, when normally thousands of early workers would have been arriving at the stations and by busses and trams, London presented a deserted appearance. Lifts were freely given by lorry and van drivers travelling citywards. Some of the younger workers adopted the time-honored expedient of running behind cars.

As time wore on during the day the crowds grew, and it was noticeable that there was no "grousing" and that everybody seemed to take the situation philosophically. Hundreds of people cycled to work. In parts of the west end, private cars, many of them driven by fashionably dressed women, assisted workers to reach their destinations. The underground stations were closely shuttered.

There was only a very limited service of trains to and from from Glasgow stations. Although most trains made at least one trip a day and return, there were others which only made the trip once a day, or did not operate at all.

Weekly Clearings

TORONTO, June 3. — Following are the bank clearings for principal Canadian banking centers for the week ending today and for the corresponding week a year ago:

	Week 1925	Week 1926
Halifax	$ 2,792,520	$ 2,652,430
Saint John	2,267,357	2,303,722
Moncton	668,688	.....
Quebec	4,847,899	6,191,845
Sherbrooke	868,467	789,616
Montreal	85,558,610	101,959,674
Ottawa	5,907,020	5,509,532
Kingston	584,099	670,470
Peterboro	669,961	669,524
Toronto	86,951,785	98,088,379
Hamilton	4,844,276	4,651,801
Brantford	966,995	904,980
London	2,724,741	2,149,573
Kitchener	861,077	904,693
Windsor	3,670,365	3,568,271
Ft. William	1,010,739	909,241
Winnipeg	42,605,438	45,240,200
Brandon	522,919	464,221
Regina	2,819,748	3,720,190
Moose Jaw	943,717	943,720
Saskatoon	1,321,401	1,743,667
Lethbridge	503,665	671,022
Calgary	5,111,172	4,992,800
Edmonton	4,726,442	.....
Medicine Hat	265,874	.....
N. Westminster	672,863	679,877
Vancouver	15,684,214	14,195,818
Victoria	1,836,274	1,805,231

EGG MARKETS

OTTAWA, June 2. — Eggs—Toronto extras, 34c; firsts, 32c; seconds, 25c to 26c.

Montreal, extras 34c; firsts, 30c to 31c; seconds, 27c to 28c.

Winnipeg, extras, 28c to 29c; firsts, 26c to 27c; seconds, 22c.

Saskatchewan, extras, 24c to 25c; firsts, 22c to 23c; seconds, 18c.

Calgary, extras, 23c; firsts, 21c; seconds, 16c.

Edmonton, extras, 24c; firsts, 22c; second, 16c.

Vancouver, extras, 25c; firsts, 23c; pullet extras, 21c.

Chicago, spot unchanged; June, 30¼c; December, 35¼c.

New York, spot unchanged; December, 36¼c.

Steamers on Lake Successfully Pass Annual Inspection

Canadian Pacific railway steamers Nasookin and Kuskanook successfully passed the annual government inspection during the latter part of last week. The inspections were made by T. M. Stephens of Vancouver, government inspector of steamboats.

The steamer Moyie will be inspected by Mr. Stephens today.

Officers Observe King's Birthday; Schools Closed

Today is the King's birthday, and Dominion and provincial government offices in Nelson will be closed all day, the banks will of course be closed, and law and some other offices.

The Canadian Pacific railway general offices at Nelson will be closed.

School children will be happy today, for they will not have to attend school.

CITY FATHERS VISIT FIVE-MILE SYSTEM

Mayor McDonald States Council Is Pleased With Work's Progress

"The citizens' interest is being well looked after in the laying of the Five-Mile creek pipe line," said Mayor J. A. McDonald last night, after he had returned from Five-Mile creek with Alderman A. S. Horswill, Samuel Barton and J. T. Berrington, City Engineer J. A. Ferguson and Fire Chief M. H. Maloney.

Ride Up in Truck

The party left Nelson at 1 o'clock in the afternoon in one of the city's trucks, which took them as far as Svoboda's ranch. From there on, they walked along the pipe line to the camps. They returned to the city at 5 o'clock.

Mayor McDonald stated the laying of the pipe was satisfactory, and everything looked as it was reported by A. L. McCulloch, city hydraulic engineer, at the council meeting Tuesday night.

He said he thought the pipe would all be laid some time during July, as the men were making good progress.

Two camps, employing about 35 men each, are at work on the pipe laying and ditch digging, stated the mayor.

"The boarding for the men is fine," said Mayor McDonald. "We were given a fine lunch before proceeding back to Nelson."

PIPES TO PLAY FOR THE WOLVES

Nelson Junior Team Will Go to Trail Today for the Return Match

All is in readiness for the second game between the Nelson Mountain Wolves and the Trail representative junior team which is to be played on the Trail soccer field today. C. J. Minton, the "boys' man" in Trail, has written to A. Wallach, "boss" of the Wolves, to give him his instructions for the day. A game here some time ago ended in a draw, and this match is in the nature of a return game.

While the Wolves are in Trail, stated Mr. Minton, the Memorial hall will be their headquarters. Arrangements have been made for the Trail Caledonian band, "the pipes," to conduct the boys to the field. Both teams will get into their regalia at the hall and march behind the pipes to the field, but there will be cars to take them back to the hall, where, Mr. Minton says, "I am intending to give a real time to all."

The Wolves team today will be: W. Gillette, goal; R. McLeod and Hanna, backs; J. McLeod, Wallach and McInnis, halves; Campion, Jeffs, Whitfield, Welsh and Huddleston forwards; Richardson, reserve.

IRON, STEEL AND PRODUCTS GROW

Over Seventy-seven Thousand Hands Employed in Canadian Industry During Year

OTTAWA, Ont., June 2. — Production of iron and steel and their products in Canada in 1925 amounted in value to $378,434,934, an increase over the output value of $370,088,674 shown for 1924, according to a preliminary statement issued by the Dominion bureau of statistics at Ottawa. The 1025 active plants represented a capital investment of $538,000,000 and gave employment to an average of 77,014 persons throughout the year. Expenditures for salaries and wages totaled $100,258,567.

Sales of pig iron, steel ingots, steel castings and rolled iron and steel products totaled $37,884,411, an increase of 4.3 million dollars over the corresponding figure for 1924; sheet metal products were worth $4,000,000 more than in 1924; hardware and tools advanced $3,000,000 in value; automobile production increased 22.4 million dollars, to a value of $110,835,480, and the number of 161,970 cars was the highest on record for the industry; the production of industrial, office and household machinery was up 1.5 million dollars; the wire and wire goods industry showed a similar increase; the boilers, tanks and engines industry and the miscellaneous iron and steel products group reported appreciable gains, and the agricultural implement group maintained the same rate of production as in 1924. There was a general reduction in the output from the plants producing railway rolling stock; not including repairs, production was valued at $23,482,353, or $22,000,000 below the figure for 1924; the industry automobile parts and accessories showed a loss of nearly $5,000,000 in output value, but the production of parts and accessories in the automobile industry showed an appreciable gain; the castings and forging group showed a decline of about $1,000,000 in the value of output, and the bicycle industry reported a lower production than in 1924.

Imports into Canada of iron and steel and their products during the calendar year were valued at $166,573,076, as compared with $137,979,471 in 1924. Of this total 86 per cent came from the United States and 11 per cent from the United Kingdom. Exports totaled $69,356,468, of which 11.3 per cent went to the United Kingdom, 8.7 per cent to the United States and 79 per cent to other countries. Automobiles and parts at $39,417,614, made up 57 per cent of Canada's exports of iron, steel and their products.

High officials of Manitoba attended ceremony of unveiling memorial plates marking sites of Rouge, Gibraltar, Douglas and Garry forts.

A. S. Horswill & Co.

Phone 121

Oranges, 3 doz. for $1.00
Bananas, 2 lbs. for ..... 45¢
Christie's Soda Biscuits, per tin ..... 45¢
Pearl Barley, 3 lbs. ..... 25¢
Sago, very best, 3 lbs. ..... 25¢
Argood Sweet Pickles, qt. ..... 65¢
Heinz Pickles ... 50¢ and 45¢
Honey, Pure B. C., 4-lb. tin $1.00
Eastern Honey, 5-lb. tin $1.15
Jelly Powders, 3 for ..... 25¢

FRESH VEGETABLES

Prompt Delivery

LATE QUEBEC MINISTER HAD KINSFOLK HERE

Kootenay Maddens and Mrs. Stanley Related to Martin Madden

Hon. Martin Madden, minister without portfolio in the Taschereau government, who died in Quebec city, early Tuesday morning, was related to Mrs. Gilbert Stanley, Nelson, Mrs. Margaret Madden, Nelson; Anthony Madden, Slocan City, and Martin and Robert Madden of Los Angeles, recently of Trout Lake. The Quebec statesmen, who was only 55 years old, was a first cousin to Mrs. Stanley, and a cousin by marriage to Mrs. Madden.

He was born in 1869, at Quebec, and was 55 years of age at the time of his death. He left three sons and five daughters. A fourth son predeceased him.

Mr. Madden was first elected to the legislature at the general election in 1916, was reelected in 1919 and again in 1923. For the last eight years he has been an alderman of the city of Quebec. In business he was a coal merchant and a member of a firm of contractors.

The pope made him a knight of the Order of St. Gregory.

Rossland Plays Here Sunday in League Contest

Nelson's ball nine are practicing hard for their game with Rossland in Nelson this coming Sunday. This will be the second game of the league, and the first league game so far, to be played in Nelson this season. Nelson lost to the Rossland boys last Sunday in the Golden City, but are promising a strong comeback.

Tuesday night the local nine held a stiff workout at the ball park, and braced up on some of their weak points. R. E. Kirby, manager, last night stated another practice would be held tomorrow, and probably the final workout Saturday.

Second Reading Is Given Bill Amending Special War Revenue Act

OTTAWA, June 2.—Second reading was given in the house today to a bill amending the special war revenue act. The measure provides for the return of penny postage, in addition to other amendments.

The various clauses carried with little discussion; but at the request of Hon. G. H. Boivin, the bill was left in committee and not reported.

French War Debt Agreement Passes House in States

WASHINGTON, June 2.—The French war debt settlement which calls for the payment to the United States of $6,847,674,000 in principal and interest over a 62-year period was approved today by the house.

By a vote of 236 to 112, a bill to ratify acceptance of the agreement worked out by the debt commission was sent to senate where it is expected to encounter greater opposition.

LIVE SHELL IS DUG UP IN VANCOUVER

VANCOUVER, June 2.—Police have a mystery in an 18-pound five artillery shell dug up yesterday by workmen excavating for a sewer.

SEAGER IS BISHOP

KINGSTON, June 2.—Rev. Dr. C. A. Seager, provost of Trinity college, Toronto, was elected bishop of Ontario by the synod of the Anglican diocese of Ontario here today.

KING GIVES BANQUET

LONDON, June 2.—King George gave a bachelor banquet at Buckingham palace tonight, attended by 50 guests. The Queen meanwhile attended a ladies' dinner given by Lady Derby.

New! Distinctive! Straw Hats

Weaves that are shown for the first time this season, together with individual bands, are presented in this selection. Shown in sennits, split sennits and novelty braids, cable or saw edges.

$2.50 to $4.50

Quality Service Satisfaction

Emorys

Too Many Issuers of Permission to Use Firearms, Says

OTTAWA, June 2.—"Too many people at present have the power to issue permits to carry arms," declared Commissioner Starnes, of the Royal Canadian Mounted police, testifying before the senate committee, which today considered Senator Belcourt's bill to restrict the importation, manufacture and sale of weapons in Canada. The measure proposes that licences must be obtained for the importation, manufacture and sale of weapons.

"Neither justices of the peace nor sheriffs should have the right to issue permits," Colonel Starnes said.

JAIL BREAKER GIVEN TWO-YEAR TERM

COEUR D'ALENE, Ida., June 2. — Thomas Nairn, who broke jail here while being held for a mail robbery two years ago at St. Mary's, and fought extradition from Canada several months ago, was convicted in federal court today and sentenced to two years in McNeil Island today.

Nelson News of the Day

Don't forget the Dance at the Eagle Hall by the Imperial Rainbow Orchestra on Saturday, June 5th. (3635)

A. O. F. Court Star of Kootenay meets tonight at 7 p.m., and Court Royal Nelson at 8 p.m. (3646)

B. P. O. Elks meet tonight 8 o'clock sharp. Bro. H. L. Jackson, D.D. Grand Exalted Ruler, will visit Lodge. Business, Initiation, Refreshments. H. Dunk, Secretary. (3525)

For sale by D. C. Fraser Estate, house situated at 712 Victoria street. Prospective purchasers telephone 486Y or 296 to arrange inspection. (3647)

The funeral of little Venus Lily, daughter of Mr. and Mrs. A. F. Atkinson, will take place today at 3 o'clock from Robertson's Undertaking Parlors. (3651)

For sale—Cleveland bicycle, $25. 624 Kootenay street, after 5 p.m. (3650)

The McDonald Jam Co. are in the market for all small fruit in the Kootenay—Strawberries, Raspberries, Black Currants, Red Currants, Cherries, Gooseberries, Blackberries. (3641)

For good fresh milk or cream. Phone 619, Crescent Dairy. (3637)

Kootenay Music House, near Bank of Montreal, has a full line of musical goods and at Eastern Prices: Guitars, Tenor Banjos, Ukuleles, Bugles, Violins, Mandolins, in fine assortment. (3631)

WANTED — Shares in French Complex Ore Reduction Company Limited. P. E. Poulin, Alan Block, or P.O. Box 752, Nelson. (3629)

PERMANENT WAVING

Summer rates now on at Acton's Beauty Parlors. (3591)

Shoe Repairing for less—At Watson's. (3636)

The Old Reliable (Kerr's Jitney) at your service. Phone 491. (3620)

Dr. G. A. C. Walley, dentist, Griffin Block. (3621)

Lawnmowers ground and repaired. H. R. Kitto. (3504)

Wanted—Secondhand bicycles. H. R. Kitto, Cycle Dealer. (3548)

Wanted—A qualified practicing physician to take over and operate the Ymir General Hospital. Large territory to solicit. For particulars enquire Ym'r Ladies' Guild Secretary, Ymir, B.C. (3556)

Couch's Shoe Repair has moved to the Tunnel, Baker street, opposite P. Burns. (3566)

PHONE

Dr. M. F. Setters

Physician and Surgeon

Suite 503 to 509 Rookery Building, Corner Riverside and Heward, Over Whitehouse. SPOKANE, WASH.

Picnic Supplies

We are fully equipped to help you with your picnic.

The following is a list of picnic necessities, and the prices are right:

Keep Fresh Waxed Lunch Paper, per roll ..... 5¢
Crepe Paper Luncheon Sets at ..... 35¢
Paper Plates, per doz. ..... 15¢
Paper Spoons and Forks, per pkg. ..... 10¢
Lily Paper Cups (sanitary) 3 for ..... 5¢
Sanico Luncheon Set, containing plates, spoons, knives, serviettes and cups ..... 85¢
Montserrat Lime Fruit Juice at ..... 75¢ and $1.25
Persian Sherbet, in tins ..... 35¢

Canada Drug & Book Co.

NELSON, B. C., HAS IT!

Capitol Entertainments

Norma Shearer

—in—

'The Devil's Circus'

COMING FRIDAY AND SATURDAY

WALLACE BEERY and RAYMOND HATTON

In 'Behind the Front'

We won't go so far as to say it's the best comedy we ever ran. But our guarantee we never ran a better.

BUY A SCRIP BOOK CONVENIENT AND SAVES YOU MONEY

Why Pay More Elsewhere?

This is a question being answered by our wonderful stocks that are arriving. Our motto, "No Old Stocks," means that we have to sell at reasonable prices. We let you judge; if you happen not to be satisfied after making your purchase, we cheerfully exchange or refund your money.

You Take No Chances Dealing With Such a Reliable Firm

Buy Your Dry Goods and Ready-to-Wear From Our Big New Stock

MORE NEW DRESSES just arrived. Fancy Silk Crepes. ..... $16.75 and $18.00

SILK CREPES AND RAYON SILK—Forty-seven New Dress Lengths, all-over patterns. No two alike. Are really worth up to $2.00 yard $1.00

MISSES' DRESSES—Real nifty Crepes and heavy Silks, from ..... $7.50 to $14.00

Nifty Goods From the Style Shop Where People Shop

Watch Our Windows

NELSON DRY GOODS